NUNC COGNOSCO EX PARTE

TRENT UNIVERSITY
LIBRARY

Digitized by the Internet Archive
in 2019 with funding from
Kahle/Austin Foundation

https://archive.org/details/whoswhoincanada0000unse_j8c4

Who's Who in Canada

(Registered)

Including

The British Possessions in the Western Hemisphere

1936-37

AN ILLUSTRATED BIOGRAPHICAL RECORD OF MEN AND WOMEN OF THE TIME

Edited by
B. M. GREENE

Twenty-Fifth Year of Issue

Published by
International Press Limited
Toronto, Ontario, Canada

F5009 .W62 1936-37

Copyright Canada, 1937
By
B. M. GREENE

PRINTED IN CANADA

LEGAL

INDEX

Preface

Abbreviations

Obituary

Index to Biographies

Biographies

AGENTS

THROUGH WHOM THIS BOOK MAY BE OBTAINED

Canada and Newfoundland

THE MUSSON BOOK COMPANY, LIMITED

480 University Avenue, Toronto

England

WALTER THOMAS CRANFIELD

2, Adam Street, Adelphi, London, W.C.2.

148331

PREFACE

25th Year of Issue

I HAVE pleasure in submitting WHO'S WHO IN CANADA for 1936-37. Its pages comprise a record of the men and women of the time and it is authoritative on up-to-date, accurate biography. The illustrations used are the latest and best available and make for a more useful and interesting work of reference. This edition has been thoroughly revised and is more comprehensive than the previous one. The major portion of it is necessarily given over to personalities in the Dominion of Canada and Newfoundland but it will be noticed that personalities in the British West Indies are included.

I have given the same consideration relatively to personalities in the smallest outlying towns in this vast territory as to those in the larger or more central cities. It has been my aim to make the sketches as compact as possible, to given actual biographical facts, without eulogies, oft-times merited, but which have no place in a work of this nature. If I have omitted any name of importance, the fault is more likely with the person concerned, who, for one reason or another, may be reluctant to supply the requisite information. I have taken the greatest care to secure accuracy by consulting all available authorities for information, as well as correcting and revising all copy before publishing. In dealing with so great a number of names and dates, the utmost care will not prevent an occasional error. I should be very grateful for any necessary correction, addition or omission, which will have my careful attention in later issues.

I am indebted to Editors of the Newspapers, Principals and Librarians of the Universities and Librarians of the Public Libraries, who have assisted me from year to year to enhance the scope of this work. I take this opportunity to thank them most heartily.

I trust this edition will open up to the satisfaction of all those who are interested in WHO'S WHO reference.

B. M. GREENE,
Editor.

Toronto, 1937.

ABBREVIATIONS

A.A.G.	Assistant Adjutant General.
A.A.I.E.E.	Associate, The American Institute of Electrical Engineers
A.A.I.M.E.	Associate, The American Institute of Mining & Metallurgical Engineers.
A.B.	Bachelor of Arts
A.A.S.M.E.	Associate, The American Society of Mechanical Engineers
Abp.	Archbishop.
A.C.A.	Associate of the Institute of Chartered Accountants
Acad.	Academy
A.C.I.S.	Associate, Chartered Institute of Secretaries
A.D.C.	Aide-de-camp
A.D.D.S.	Assistant Director of Dental Services
Adj.	Adjutant
Adm.	Admiral
Adv.	Advocate
A.G.	Attorney-General; Adjutant-General
A.I.G.	Adjutant Inspector-General
A.I.M.M.	Associate, The Institution of Mining & Metallurgy (Great Britain)
Alta.	Alberta
A.M.	Master of Arts
A.M.Am.Soc. C.E.	Associate Member, The American Society of Civil Engineers
A.M.C.	Army Medical Corps
A.M.E.I.C.	Associate Member of Engineering Institute of Canada
A.M.Inst.C.E.	Associate Member of Institution of Civil Engineers (Great Britain)
A.M.I.E.E.	Associate Member of Institution of Electrical Engineers (Great Britain)
A.M.I.Min.E.	Associate Member The Institution of Mining Engineers (Great Britain)
A.M.I.Mech E.	Associate Member The Institution of Mechanical Engineers (Great Britain)
A.N.A.	Associate National Academician (American).
Anat.	Anatomy; Anatomical
A.O.D.	Army Ordnance Department
A.P.D.	Army Pay Department
A.Q.M.G.	Asst. Quartermaster-General
A.R.A.	Associate of the Royal Academy
A.R.A.M.	Associate of the Royal Academy of Music
A.R.C.A.	Associate Royal Canadian Academy
A.R.C.E.	Academical Rank of Civil Engineers
Archt.	Architect
A.R.C.O.	Associate Royal College of Organists
A.R.C.S.	Associate Royal College of Science
A.R.E.	Associate of the Royal Society of Painter Etchers
A.R.I.B.A.	Associate of the Royal Institute of British Architects
A.R.M.S.	Associate of Royal Society of Miniature Painters
A.R.S.A.	Associate Royal Scottish Academy
A.R.S.M.	Associate Royal School of Mines
A.R.W.S.	Associate Royal Society of Painters in Water Colors
A.S.A.M.	Associate of Society of Art Masters
A.S.C.	Army Service Corps
A.soc. Sc.	Associate in Science
A.V.D.	Army Veterinary Department
B.A.	Bachelor of Arts
B.Arch.	Bachelor of Architecture
Barr.	Barrister
Bart. or Bt.	Baronet
B.A.Sc.	Bachelor of Applied Science
Batt. or Batn.	Battalion
B.C.	Before Christ; British Columbia
B.Chir.	Bachelor of Surgery
B.C.L.	Bachelor of Civil Law
B.Comm.	Bachelor of Commerce
B.D.	Bachelor of Divinity
Bd.	Board
B.E.	Bachelor of Engineering
B.H.Sc.	Bachelor of Household Science
B.L.	Bachelor of Law
B.Litt.	Bachelor of Letters or of Laws
B.M.A.	British Medical Association
B.N.	Bachelor of Nursing (Yale)
Bot.	Botany; Botanical
Bp.	Bishop
B. Paed.	Bachelor of Pedogogy
Brev.	Brevet
Brig.	Brigade; Brigadier
B.S.	Bachelor of Surgery
B.S.A.	Bachelo of Science in Agriculture
B.Sc.	Bachelor of Science
B.Sc. (Dent.)	Bachelor of Science in Dentistry
B.Sc.F.	Bachelor of the Science of Forestry
B.Th.	Bachelor of Theology
B.V.Sc.	Bachelor of Veterinary Science
C.A.M.C.	Canadian Army Medical Corps
C.A.	Chartered Accountant
Capt.	Captain
Cav.	Cavalry
C.B.	Companion of the Bath
C.B.E.	Commander of the Order of the British Empire
C.C.	County Councillor
C.E.	Civil Engineer
C.F.	Chaplain to the Forces
C.G.A.	Certified General Accountant
Chanc.	Chancellor; Chancery
Chap.	Chaplain

Ch.B.	Bachelor of Surgery
Ch.Ch.	Christ Church
Chem.E.	Chemical Engineer
Chn.	Chairman
C.I.	Imperial Order of the Crown of India
C.I.E.	Companion of the Order of the Indian Empire
Civ. Ser.	Civil Service
C.J.	Chief Justice
C.L.U.	Chartered Life Underwriter of Canada
C.M.	Master in Surgery
C.M.G.	Companion of St. Michael and St. George
C.N.R.	Canadian National Railways
C.O.	Commanding Officer
Co.	County; Company
Col.	Colony; Colonel
Coll.	College; Collegiate
Comdg.	Commanding
Comdt.	Commandant
Com.-in-Chf.	Commander-in-Chief
Comr.	Commissioner
Corp.	Corporal or Corporation
Corr. Mem. or Fell.	Corresponding Member or Fellow
C.P.A.	Certified Public Accountant
C.P.R.	Canadian Pacific Railway
Cr.	Crown
C.S.	Civil Service
C.S.C.	Companion Service Cross
C.S.I.	Companion of the Order of the Star of India
C.V.O.	Commander of the Royal Victorian Order
D.	Duke
D.A.A.G.	Deputy Assistant Adjutant-General
D A.G.	Deputy Assistant-General
D.A.Q.M.G.	Deputy Assistant Quartermaster-General
D.C.L.	Doctor of Civil Law
D.C.Sc.	Doctor Commercial Science
D.D.	Doctor of Divinity
D.D.S.	Doctor of Dental Surgery
Deg.	Degree
Del.	Delegate
D. Eng.	Doctor of Engineering
Dep.	Deputy
Dept.	Department
D.F.C.	Distinguished Flying Corps
Dioc.	Diocese; Diocesan
Div.	Division
D.Litt. or D.Lit.	Doctor of Literature or Doctor of Letters
D.Paed.	Doctor of Pedagogy
D.P.H.	Diploma of Public Health
Dr.	Doctor
D.Sc.	Doctor of Science
D.Sc.A.	Doctor of Science in Agriculture
D.S.O.	Companion of the Distinguished Service Order
D.Theol.	Doctor of Theology
D.T.S.	Doctor of Sacred Theology
D.V.Sc.	Doctor of Veterinary Science
Eccl.	Ecclesiastical
Ed.	Editor
Edin.	Edinburgh
Educ.	Educated
E.E.	Electrical Engineer
E.M.	Mining Engineer
Eng.	England; Engineer
F.A.A.A.S.	Fellow American Association for the Advancement of Science
F.B.A.	Fellow of the British Academy
F.C.A.	Fellow of the Institute of Chartered Accountants
F.C.I.C.	Fellow of Canadian Institute of Chemistry
F.C.I.S.	Fellow of the Chartered Institute of Secretaries
F.C.P.	Fellow College of Preceptors
F.C.S.	Fellow of the Chemical Society
F.C.T.B.	Fellow of the College of Teachers of the Blind
F.E.	Forest Engineer
F.E.I.S.	Fellow of the Educational Institute of Scotland
F.E.S.	Fellow of the Entomological Society
F.F.A.	Fellow of the Faculty of Actuaries
F.F.P.S.	Fellow of the Royal Faculty of Physicians and Surgeons (Glasgow)
F.G.S.	Fellow of the Geological Society
F.G.S.A.	Fellow of the Geographical Society of America
F.I.A.	Fellow of the Institute of Actuaries
F.I.C.	Fellow of the Institute of Chemistry
F.I.C.D.	Fellow of the Institute of Canadian Dentists
F.R.A.I.C.	Fellow Royal Architectural Institute of Canada
F.R.A.M.	Fellow of the Royal Academy of Music
F.R.A.S.	Fellow of the Royal Astronomical Society
F R.C.I.	Fellow of the Royal Colonial Institute
F.R.C.O.	Fellow of the Royal College of Organists
F.R.C.P.	Fellow of the Royal College of Physicians
F.R.C.S.	Fellow of the Royal College of Surgeons
F.R.C.V.S.	Fellow of the Royal College of Veterinary Surgeons
F.R.G.S.	Fellow of the Royal Geographical Society
F.R.Hist. S.	Fellow of the Royal Historical Society
F.R.Hort. S.	Fellow of the Royal Horticultural Society
F.R.I.B.A.	Fellow of the Royal Institute of British Architects
F.R.M.S.	Fellow of the Royal Microscopical Society

F.R. Met. S. Fellow of the Royal Meteorological Society
F.R.N.S.A. Fellow Royal School Naval Architecture
F.R.S. Fellow of the Royal Society
F.R.S.A. Fellow of the Royal Society of Arts
F.R.S.C. Fellow of the Royal Society of Canada
F.R.S.L. Fellow of the Royal Society of Literature
F.S.A. Fellow of the Society of Antiquaries
F.S.A.A. Fellow of Society of Accountants and Auditors
F.S.I. Fellow of Surveyors' Institution
F.S.S. Fellow of Royal Statistical Society
F.T.C.D. Fellow of Trinity College, Dublin
F.Z.S. Fellow of the Zoological Society

G.B.E. Knight Grand Cross Order of the British Empire
G.C.B. Knight Grand Cross of the Bath
G.C.M.G. Knight Grand Cross of St. Michael and St. George
G.C.V.O. Knight Grand Cross of Royal Victorian Order
Gen. General
G.L. Grand Lodge
Gov. Governor
Govt. Government

H.E. His Excellency
Heir. Pres. Heir Presumptive
H.F.A.R.A. Honorary Foreign Associate of Royal Academy
H.F.R.A. Honorary Foreign Member of Royal Academy
H.H. His (or Her) Highness
H.I.H. His (or Her) Imperial Highness
H.M. His (or Her) Majesty
H.M.I. His Majesty's Inspector
H.M.S. His Majesty's Ship
Hon. Honorable; Honorary
H.R.H. His (or Her) Royal Highness

Imp. Imperial
Insp. Inspector
Inst. Instant; Institute
I.O.O.F. Independent Order of Oddfellows
I.S.O. Imperial Service Order

J.A. Judge Advocate
J.P. Justice of the Peace
Jr. Junior

K.B. Knight Bachelor
K.B.E. Knight of the British Empire
K.C. King's Counsel
K.C.B. Knight Commander of the Bath
K.C.M.G. Knight Commander of St. Michael and St. George
K.C.V.O. Knight Commander of Royal Victorian Order
K.G. Knight of the Order of the Garter
K.P. Knight of the Order of St. Patrick
K.S.G. Knight of St. Gregory
Kt. or Knt. Knight

L.Ch. Licentiate in Surgery
L.C.J. Lord Chief Justice
L.Div. Licentiate in Divinity
L.D.S. Licentiate of Dental Surgery
L.F.P.S. Licentiate of the Faculty of Physicians and Surgeons
L.H.D. Doctor of Literature
L.I. Light Infantry
Lib. Liberal
Lic. Med. Licentiate of Medicine
Lieut. Lieutenant
Lit. Literature; Literary
Litt.D. Doctor of Letters
L.J. Lord Justice
LL.A. Lady Literate in Arts
LL.B. Bachelor of Laws
LL.D. Doctor of Laws
LL.L. Licentiate in Laws
LL.M. Master of Laws
L.R.C.P. Licentiate of the Royal College of Physicians
L.R.C.P.E. Licentiate Royal College of Physicians, Edinburgh
L.R.C.S. Licentiate of the Royal College of Surgeons
L.R.C.S.E. Licentiate Royal College of Surgeons, Edinburgh
L.R.C.V.S. Licentiate of the Royal College of Veterinary Surgeons
L.S.A. Licentiate of the Society of Apothecaries (Bri.)
Lt. or Lieut. Lieutenant
Lt.-Col. Lieutenant-Colonel
Lt.-Gen. Lieutenant-General
L.Th. Licentiate in Theology

M.A. Master of Arts
Ma.E. Mechanical Engineer
M.A.I. Master of Engineering
M.A.I.E.E. Member, The American Institute of Electrical Engineers
M.A.I.M.E. Member, The American Institute of Mining & Metallurgical Engineers
M.Am.Soc.C.E. Member, American Society Civil Engineers
Maj-Gen. Major-General
Man. Manitoba
M.A.O. Master of Obstetric Art
M. Arch. Master of Architecture
Marq. Marquis
M.A.Sc. Master of Applied Science
M.A.R.E.A. Member The American Railway Engineering Association

M.A.S.M.E.	Member The American Society of Mechanical Engineers
M.B.	Bachelor of Medicine
M.B.E.	Member of the Order of the British Empire
M.C.	Military Cross
M.Ch.	Master in Surgery
M.C.I.M.M.	Member of Canadian Institute of Mining and Metallurgy
M.C.M.E.S.	Member of Civil and Mechanical Engineering Society
M.D.	Doctor of Medicine
M.E.	Mechanical Engineer
Med.	Medical
M.E.I.C.	Member of Engineering Institute of Canada
M. Eng.	Master of Engineering
M.E.R.E.A.	Member The American Electrical Railway Engineering Association
Met.E.	Metallurgical Engineer
M.F.	Master of Forestry
M.F.H.	Master of Foxhounds
M.I.E.E.	Member of Institution of Electrical Engineers (Great Britain)
M.I.Mar.E.	Member The Institute of Marine Engineers of Great Britain
M.I.Min.E.	Member of Institution of Mining Engineers (Great Britain)
M.I.Mech.E.	Member Institute of Mechanical Engineers
M.Inst.M.M.	Member of Institution of Mining and Metallurgy (Great Britain)
Min.	Minister
M.I.N.A.	Member of Institute of Naval Architects
M.Inst.C.E.	Member of Institution of Civil Engineers (Great Britain)
M.Inst.M.E.	Member of Institution of Mining Engineers
M.I. Mech.E.	Member The Institution of Mechanical Engineers (Great Britain)
M. I.Struct. E.	Member The Institution of Structural Engineers (Great Britain)
M.Inst. W.E.	Member of Institution of Water Engineers
M.I.J.	Member of Institute of Journalists
M.L.	Licentiate in Medicine
M.L.A.	Member of Legislative Assembly
M.L.C.	Member of Legislative Council
M.M.E.	Member of Council of Institution of Mining Engineers; also Master Mechanical Engineering
M.M. & M.Soc. of Am.	Member, The Mining and Metallurgical Society of America
Mngr.	Monseigneur
M. of C.	Master of Commerce
Most Rev.	Most Reverend (of an Archbishop)
M.P.	Member of Parliament
M.P.P.	Member of Provincial Parliament
M.R.A.S.	Member of Royal Asiatic Society
M.R.A.I.C.	Member, The Royal Architectural Institute of Canada
M.R.C.P.	Member of the Royal College of Physicians
M.RC.P.E.	Member of Royal College of Physicians, Edinburgh
M.R.C.S.	Member of Royal College of Surgeons
M.R.C.S.E.	Member of Royal College of Surgeons, Edinburgh
M.R.C.V.S.	Member of Royal College of Veterinary Surgeons
M.R.I.A.	Member of Royal Irish Academy
M.R.S.A.	Member of Royal Society of Arts
M.S.	Master of Surgery
M.S.A.	Master of Science in Agriculture
M.Sc.	Master of Science
M.Sc. (Dent.)	Master of Science in Dentistry
M.Sc.F.	Master of the Science of Forestry
M.S.H.	Master of Stag-hounds
Mus.Bac.	Bachelor of Music
Mus.Doc.	Doctor of Music
Mus.M.	Master of Music
M.V.O.	Member of the Royal Victorian Order
M.V.Sc.	Master of Veterinary Science
N.B.	New Brunswick
N.P.	Notary Public
N.S.	Nova Scotia
N.W.P.	North-Western Provinces
N.W.T.	North-West Territories
O.B.E.	Officer Order of the British Empire
O.C.	Officer Commanding
O.E.S.	Order of Eastern Star
O.H.M.S.	On His Majesty's Service
O.L.	Officer of the Order of Leopold
O.M.I.	Oblate of Mary Immaculate
Ont.	Ontario
O.S.A.	Ontario Society of Artists
O.S.B.	Order of St. Benedict
Parl. Agt.	Parliamentary Agent
P.A.S.I.	Professor Associate Surveyors' Institute
P.C.	Privy Councillor
P.E.I.	Prince Edward Island
Ph.B.	Bachelor of Philosophy
Ph.D.	Doctor of Philosophy
Phil.	Philosophical
Phm.B.	Bachelor of Pharmacy
Plen.	Plenipotentiary
P.M.G.	Postmaster-General
P.M.O.	Principal Medical Officer
P.Q.	Province of Quebec
Pres.	President

P.P.C.L.I. Princess Patricia Can. Light Infantry
P.R.C.A. President Royal Canadian Academy
Prof. Professor

Q.C. Queen's Counsel
Q.M.G. Quartermaster-General
Que. Quebec
Q.O.R. Queen's Own Rifles

R.A. Royal Academician; Royal Artillery
R.A.C. Royal Agricultural College
R.A.M. Royal Academy of Music
R.A.M.C. Royal Army Medical Corps
R.Art. Royal Artillery
R.A.S. Royal Astronomical or Asiatic Society
R.B.A. Royal Society of British Arts
R.B.C. Royal British Colonial Society of Artists
R.B.Sc. Royal Society of British Sculptors
R.C.A. Member Royal Cambrian Academy
R.C.V.S. Royal College of Veterinary Surgeons
R.E. Royal Engineers
Rear-Adm. Rear-Admiral
Regt. Regiment
Rev. Reverend
R.F.A. Royal Field Artillery
R.G.A. Royal Garrison Artillery
R.H.A. Royal Hibernian Academy; Royal Horse Artillery
R.I. Royal Institute of Painters in Water Colors
R.I.B.A. Royal Institute of British Architects
R.M.A. Royal Military Academy. Woolwich
R.M.C. Royal Military College. Canada
R.M.L.I. Royal Marine Light Infantry
R.M.S. Royal Microscopical Society; Royal Society Miniature Painters
R.N. Royal Navy
R.N.R. Royal Naval Reserve
R.O.I. Royal Institute of Oil Painters
R.S.A. Royal Scottish Academy
R.S.E. Royal Society of Edinburgh
R.S.L. Royal Society of Literature
Rt. Hon. Right Honorable
Rt. Rev. Right Reverend (of a Bishop)
R.U.I. Royal University of Ireland
R.W.A. Member Royal West of England Academy
R.W.S. Royal Society of Painters in Water Colors
R.Y.S. Royal Yacht Squadron

S.A. South Australia; South Africa
Sask. Saskatchewan
Sc.D. Doctor of Science
Sergt. Sergeant
S.G. Solicitor-General
S.J. Society of Jesus (Jesuits)
S.M.E. School of Military Engineering
S.S. Steamship
St. Street; Saint
S.T.D. Sacrae Theologiae Doctor
S.T.L. Sacrae Theologiae Lector
S.T.M. Sacrae Theologiae Magister
Surg. Surgeon

T.D. Territorial Decorations
T.F. Territorial Forces

U.K. United Kingdom of Great Britain and Ireland
U.S. United States
U.S.A. United States of America

V.C. Victoria Cross
V.D. Volunteer Officers' Decoration
Ven. Venerable (of an Archdeacon)
Very Rev. Very Reverend (of a Dean)
Vet. Veterinary
Vice-Adm. Vice-Admiral
V.M.H. Victoria Medal Horticulture

Y.M.C.A. Young Men's Christian Association
Y.W.C.A. Young Women's Christian Association

Obituary

DECEASED AFTER PUBLICATION OF PREVIOUS EDITION

ABBOTT, Albert H., B.A., Ph.D.
ABRAHAM, Charles Alfred
ADAIR, Robert
AHRENS, Carl
ALDERDICE, Hon. Frederick Charles
ALLAN, Francis Barclay, B.A., M.A., Ph.D.
BROWN, James
BARNARD, Hon. Sir Frank Stillman, K.C.M.G.
BARRON, His Honor John Augustus
BEAUCLERK, Henry Wyndham
BELAND, Hon. Senator Henry Severin, P.C. (C.), B.A., M.D.
BELL, Charles Napier, LL.D., F.R.G.S
BELLEAU, Hon. Isidore Noel
BERARD, Joseph B., K C.
BLACK, John Homer
BLACKBURN, Alexander McIntyre
BORDEN, The Right Hon. Sir Robert Laird, P.C., G.C.M.G., K.C., D.C.L., LL.D.
BOYDELL, Harry Cyril, D.Sc.
BOYER, Aurelien, B.A.Sc., C.E.
BREADNER, Robert Walker, C.M.G.
BREDIN, Mark
BROADUS, Edmund Kemper, B.A., M.A., Ph.D., LL.D., F.R.S.C.
BROOKE, Norman Samuel
BROWN, B. Hal, J.P., F.S.S.
BROWN, John Henry
BRUCE, Charles A. C.
BRUCE, Helen Rowsell
BRYCE, Peter Henderson, M.D., M.A. L.R.C.P. & S.
BRYSON, Hon. George
BURNS, Hon. Patrick
BURTON, Alfred George
BUTLER, Wilson Workman
CAMBIE, Charles
CAMERON, Allan
CAMPBELL, Edmund Ernest
CAVE, Rupert George, M L.C.
CAYLEY, Hugh St. Quentin, B A.
CHACE, William Gregory, B.A.Sc., M.E.I.C.
CHAMPOUX, David
CHESTERTON, Copley Walter
CHIPMAN, George Fisher
CHRYSLER, Francis Henry, K C.
CLARK, Robert C. (Bob)
CLYSDALE, William George
CODERRE, Hon. Louis, P.C., LL.B.
COLQUHOUN, Arthur Hugh Urquhart, B.A., LL.D.
COOK, John Wilson, K.C.
COULTHARD, Frederick John
CROMIE, Robert
CRONYN, Benjamin Barton
CRYSLER, Roger Lorne
DALE, ROBERT JOHN
DAVIS, Hon. Elihu James
DAWSON, Dudley
DINGWALL, Donald Waverley
DOBLE, Henry Leopold
DUFRESNE, Oscar
EDDIS, Charles Sheppard, F.C.A.
ETHIER, Joseph Calixte
EVANS, Lawrence C.
EVANS, Robert Thomas
FENELON, John
FINCH, Gordon Tupper
FULTON, John Frederick, B.A., K.C.
GABIAS, Joseph Maurice
GALT, Hon. Alexander Casimir
GARRETT, A. Noble
GOFORTH, Rev. Jonathan, D.D.
GOODERHAM, Colonel Sir Albert Edward
GOODERHAM, William George
GOUGH, Richard Patrick
GRANT, William Lawson, M.A., LL.D.
GRAY, James
GREGORY, Hon. F. B., LL.B.
GROUARD, Emile Jean Baptiste Marie, O.M.I., D.D.
GUILFOYLE, Harvey Edward, F.C.A.
GUIMONT, Ernest
GUNDY, Samuel Bradley
GUTELIUS, Frederick Passmore, Sc.D.
HAGUE, Rev. Dyson, B A., M.A., D.D.
HALES, James, B.A., LL.B., K.C.
HALL, William Henry
HAMILTON, Richard J., B.A.
HAMMOND, Melvin Ormond
HANSON, Edwin
HARRISON, His Honor E.
HART, H. U.
HEARD, William Henry
HEWITT, Arthur
HOW, Thomas F.
HOWDEN, Norman Robert
HURLBATT, Ethel, M.A., LL.D.
HUNTLEY, Rev. James Austin, M.A., M.A., D.D.
HUTCHINGS, Robert John
INGLIS, William
JARRETT, Thomas
JOLLIFFE, Richard Orlando, B.A., Ph.D.
JOHNSON, James Thomas
KERR, Charles W., K C|
KING, James Watt
KIRBY, Walter T.
KLOTZ, Oskar M.B., M.D., C M.
LAFLEUR, Gilbert Thomas, B.A., LL.B.
LAMOTHE, I. Cleophas, K.C., LL.D.
LANG, Henman Humphrey
LAURIE, Archibald, K.C.
LEA, Hon. Walter M.
LESLIE, Alexander
LEWIS, Hon. Senator John
LINNETT, Norman
LITTLE, Rev. James, B.A., D.D.
LLOYD, Right Hon. Sir William Frederick
LOCKE, His Honor Corbet
LOCKE, George Herbert, M.A., LL.D.
LOGAN, Hon. Hance James

Obituary—*Continued*

LONGARD, Edward James
LOOMIS, Major-General Sir Frederick Oscar Warren, K.C.B., C.M.G., D.S.O.
MACKENZIE, Norman, K.C.
MacKINNON, George Douglas, B.A.Sc.
MACLEOD, John James Rickard, M.B., Ch.B., D.P.H., D.Sc., LL.D., F.R.S.
MacNEILL, Rev. John, B.A., D.D.
MALCOLM, Hon. James, P.C., M.P.
MASSIE Colonel Robert F., D.S.O.
McBRADY, Robert
McCONNELL, John Herbert, M.D.C.M., F.A.C.S.
McCULLOCH, James Lucas
McFARLAND, Charles Davis
McFARLANE, Lewis B.
McGarry, Hon. Thomas William, K.C.
McGREGOR, His Honor James Duncan
McINNES, Hector, K.C.
McKAY, M., B.A., L.D.S., ex-M.P.
McLENNAN, Sir John Cunningham, K.B.E., B.A., Ph.D., D.Sc., LL.D. F.A.A.S., F.R.S.C., F.R.S.
McLEOD, Hon. Duncan Loyd
McLORG, His Honor Edward Arthur
McMASTER, Hon. Andrew Ross, B.A., B.C.L., K.C.
McMULLEN, Lieut.-Colonel William Thomas, K.C.
McNEILL, Alexander S.
MEDLAND, John
MELLISH, Hon. Judge Humphrey, B.A., LL.B.
MERCIER, Hon. Honore, K.C.
MERCIER, Hon. Wilfrid
MITCHELL, Hon. W. G., K.C., B.C.L.
MOODIE, Hon. Colonel James Robert
MOORE, John
MORDEN, Wilson Saunders, B.A., LL.B., K.C.
MORLEY, Frank G., B.A.
MURRAY, Daniel Alexander, B.A., Ph.D.
MURRAY, Joseph Lawrence, K.C.St.G.
MURPHY, Hon. Senator Charles, P.C. (C.), B.A., K.C., LL.D.
NELSON, John
NEWMAN, Fred
NORRIS, Hon. Tobias C.
OLIVER, Charles Mason
PLAYFAIR, James
O'SHEA, John Patrick
PAIRAUDEAU, Jules Auguste
PARKER, William Ruston Percival, K.C.
PARKS, William Arthur, B.A., Ph.D.
PARTRIDGE, Edward Jehring
PEEVER, Rev. Richard Guest, S.T.L., B.D., D.D.
PETERS, Francis White
PIERCE, Asher
PLAYFAIR, James
POULIOT, Hon. J. Camille, A.B., LL.D
PREFONTAINE, Hon. Albert
PRESTON, George
PRINGLE, Rev. John, B.A., D.D., LL.D.
REID, William Lyle
RENAUD-LaVERGNE, Armand, K.C., B.A., LL.B., M.P.
REXFORD, Rev. Elson I., B.A., M.A., LL.B., D.D., D.C.L.
RITCHIE, Robert William
ROGERS, Hon. Robert, P.C. (C.)
ROLLAND, Stanislas Jean-Baptiste
ROSE, William Olivir, M.D., C.M.
ROSS, Walter Mackie
ROY, James Harvey
RUSSELL, Hon. Benjamin, M.A., D.C.L.
SAUNDERS, Sir Charles Edward, Kt., D.Sc., Ph.D., LL.D.
SCOTT, Rev. Alexander Hugh, B.A., M.A., D.D., F.R.H.S.
SCOTT, Lieut.-Colonel His Honor James Henderson
SCHOFIELD, Right Rev. Charles De Veber, B.A., M.A., D.D.
SCHOFIELD, Hon. Henry Chadwick
SCULLY, William Edward
SEAGRAM, Edward Frowde
SEENS, John William, B.Sc.
SHANNON, Brigadier-General Lewis William, C.M.G.
SHATFORD, Rev. Allan Pearson, B.A., M.A., D.C.L.
SLOAN, DAVID, B.Sc.
SMART, Brig.-General The Hon. Charles Allen, C.M.G.
SMITH, Allan F., I.S.O.
SMITH, George H.
SMYTH, Colonel William Ross, C.B.E.
SOLANDT, Rev. Donald McKillop, B.A., B.D., M.A., D.D.
SPARLING, Frederick
STANFORD, Joseph Hunt, L.R.I.B.A.
STEINKOPF, Max, B.A.
STONE, William
STUART, Brig.-General J. Duff
SVENNINGSON, Sven, M.E.I.C.
THORNELOE, Most Rev. George, D.C.L., D.D.
TODD, The Honorable William F.
TODDINGS, Samuel Seward
TUDHOPE, James Brockett
WADE, Osler
WARREN, Norman W.
WATSON, Homer Ransford
WAUGH, William Templeton, M.A.
WELLS, Robert Goss
WHITE, Richard Smeaton
WINTER, Hon. Sir Marmaduke Geo., Kt., C.B.E., M.L.C.
WOOD, Alfred
WOODS, Hon. Lieut.-Colonel James Hossock, C.M.G.
WURTELE, Lieut.-Colonel Ernest Frederick
YOUNG, Archibald Hope, B.A., M.A., Hon. D.C.L.
YUILL, Lieut.-Colonel Harry Hogg, D.S.O., M.C., B.Sc., M.Sc.

INDEX

(Alphabetical)

A	Page
Abbott, Percy, W., K.C.	118
Abbs, Charles Ernest	318
Abel, Robert Bruce	535
Aberhart, Hon. William, B.A., M.L.A.	xx
Abran, Victor, B.S.	256
Acheson, Joseph Alexander	1456
Acheson, Capt. Thomas Stuart, O.B.E.	662
Ackerman, Lieut.-Colonel Charles H.	85
Ackerman, Henry Willis	998
Ackland, Colonel Clifford Maxwell, M.C., V.D.	350
Ackland, James William	1433
Acres, Henry Girdlestone, D.Sc.	320
Adams, Ernest Hall	72
Adams, Frank Dawson, B.Sc., M.Sc., D.Sc., Ph.D., LL.D., D.C.L.	1588
Adams, R. Percy	255
Adams, Samuel Hunter, B.A., K.C.	58
Adams, Right Rev. Walter Robert, B.A., M.A., D.D.	54
Adamson, William James Thomson	1304
Adaskin, Harry	660
Addems, Nicholas	456
Adderley, Alfred Francis, B.A., LL.B.	1351
Agar Miles Edward	480
Ahearn, Hon. Thomas, P.C.	1
Ahearn, Thomas Franklin, M.P.	3
Aikins, Augusta Wood	1020
Aikins, Charles Carroll Colby	1422
Aikins, Gordon Harold, D.S.O., B.A., K.C.	131
Aird, Sir John	357
Aitken, Allen A.	648
Aitken, John Mauns	1612
Aitken, Joseph Mauns	167
Albury, The Hon. Joseph Baird, M.L.C., M.R.C.S., L.R.C.P.	332
Alce, Aubrey Robert, F.C.I.	2
Alexander, Douglas Leonard	1245
Alexander, Ernest	936
Alexander, George L., K.C.	1476
Alexander, Brigadier Ronald Okeden, D.S.O.	1556
Alford, Edward John Gregory, M.A.	1446
Alguire, Alexander Ross, M.D., C.M., M.R.C.S., L.R.C.P., F.A.C.S.	122
Allan, George William, M.A., K.C.	1103
Allan, Colonel Sir Hugh Montagu, C.V.O., E.D.	549
Allcut, Edgar Alfred, B.Sc., M.Sc., M.E.	1446
Allen, George Henry	1022
Allen, Stuart R. W.	2
Allen, Thomas Carleton, LL.B., D.C.L., K.C.	1140
Alley, Brenton Pascoe	5
Allison, William Talbot, B.A., M.A., B.D., Ph.D.	1260
Allward, Walter Seymour, R.C.A.	1480
Alward, Harry Freeman	820
Ambard, André Paul Terence	1440
Ambrose, Howard Sudlow	591
Ames, Sir Herbert Brown, K.B., LL.D.	230
Amyot, L. J. Adjutor	729
Anderson, Allan James, E.M.	1530
Anderson, Burrett Lyman	899
Anderson, Hon. Clarence Wentworth	8
Anderson, Edward, K.C.	371
Anderson, Dr. Fulton Henry, B.A., M.A., Ph.D.	1446
Anderson George	264
Anderson, Harry Bertram, M.D., L.R.C.P., M.R.C.S.	1088
Anderson, Hon. James Thomas Milton, M.A., LL.B., D.Paed.	1434
Anderson, Right Rev. John G., D.D., LL.D.	552
Anderson, Lorne William	1096
Anderson, Percy McCuaig, M.A., K.C.	502
Anderson, William Stafford, M.L.A.	373
Andison, Thomas Henry	488
Andrews, James Harmon	550
Angers, Hon. Eugene-Real, B.A., LL.L.	306
Anglin, Robert Welply, M.A.	372
Angus, David Hiram	1081
Angus D. Forbes	1375
Angus, Ewart Robertson, B.A.	662
Angus, Robert W., B.A.Sc., M.E.	1396
Angus, William Forrest, B.Sc.	229
Anscomb, Herbert, C.A., M.L.A.	1260
Ansley, George Herbert	639
Appleton, John	490
Arcand, Hon. Charles Joseph	621
Archambault, Hon. Jean Baptiste, B.L., B.C.L.	926
Archibald, Eben. Henry, B.Sc., A.M., Ph.D.	1276
Archibald, Edgar Spinney, B.A., B.S.A., LL.D., D.Sc.	1098
Archibald, Edward William, M.D., C.M.	476
Archibald, Ian Thurston, B.Arch.	855
Archibald, Maynard Brown	230
Arkell, F. Reginald	xxx
Arklie, John	274
Armbrister, George Wilfred	1314
Armbrister, Percy William Duncombe, O.B.E.	1198
Armer, James Cameron, B.A.Sc.	174
Armour, Norman, A.B., A.M., LL.B.	1478
Armstrong, Rev. Allan Egbert, B.A., M.A., D.D.	526
Armstrong, Hubert Vernon	1222
Armstrong, Louis	1598
Armstrong, William E., B.A.	1455
Arnett, William Clibborn	1218
Arnold, James	1170
Arnold, Saxon Bismark	304
Arnup, Rev. Jesse H., B.A., D.D.	958
Arscott, Allan Edwin	841
Arsenault, Hon. Adrien F., B.A.	1244
Arsenault, Hon. Aubin Edmond	968
Arthurs, Lieut.-Col., The Hon. James	1606
Ascher, Elizabeth Carey	52
Ashdown, Harry Crowson	380

ERRATA

Biographies are not arranged alphabetically. Please consult the index. Owing to unavoidable typographical errors the following biographies have been numbered incorrectly in the index. These biographies are on the pages listed against the names below.

	Page
Balfour, Major Gordon Bruce, K.C.	196
Bertrand, Ernest, K.C., M.P.	1610
Cameron, Alfred Gordon	1572
Clement, Hugues	1332
Cowan, Charles Gardiner	125
Crombie, Arthur Alexander	1186
Fetherstonhaugh, Lieut.-Colonel Edward Phillips, M.C., B.Sc.	1344
Garceau, Francois Napoleon, K.C.	431
Jobb, Charles Leonard	1218
Kennedy, Thomas Gowdy	865
MacDonald, ("Sandy") Alexander Forsythe	668
Mackenzie, Rev. Francis Scott, B.A., M.A., B.D., S.T.M., Th.D., D.D.	1484
Matthews, George Wilfred	1557
Nasmith, Colonel George Gallie, C.M.G., D.Sc., M.A., Ph.D., D.P.H.	693
O'Donahoe, Daniel J.	127
Rose, Rev. Samuel Peter, D.D.	1464
Shave, William John	660
Tobey, Wilmot Maxwell, M.A., D.T.S., M.E.I.C.	1028
Tyrer, Colin Campbell	1342
Urwick, Edward Johns, M.A.	1226
Wallbridge, David Stevenson	748

Page

Ashton, Major-General Ernest Charles, C.B., C.M.G., V.D. 82
Ashworth, Edward Montague 1050
Ashworth, James Johnston 481
Atholston, Baron, LL.D. 614
Atkinson, Joseph E. 789
Atkinson, Joseph Story, B.A. 32
Atwood, William S. 627
Auden, Henry William, M.A. 1222
Audet, Louis Napoleon 1093
Audette, Hon. Louis Arthur 1240
Auger, Hon. Henry Lemaitre, M.L.A. 1582
Austin, Henry William 1142
Austin, Mary Richmond 1014
Authier, Hon. Hector, C.R., B.A. 501
Avard, Norman Thompson 160
Ayers, William Henry 879
Aylesworth, Hon. Senator Sir Allen Bristol,, P.C. (C.), K.C.M.G., B.A., M.A., K.C. 152
Aylsworth, Morley 1584
Ayre, James Stewart 613

B

Bailey, George 272
Baillie, Archibald Fraser, B.Sc. 138
Baillie, John, M.A., D.Litt., D.D., S.T.D. 102
Bain, H. Rupert 925
Bain, James Watson, B.A.Sc. 1397
Baird, Andrew Browning, M.A., B.D., D.D., LL.D. 1194
Baird, Hugh Northcote 260
Baker, Alfred, M.A., LL.D., F.R.S.C. 1455
Baker, Edwin George 103
Baker George A. 1216
Baker, George Herman 326
Baker, Hon. Perren Earle, B.A. 1278
Baker, Ralph Dennistoun 811
Baker, Richard Langton 1487
Baker, Richard Plunkett 1401
Balfour, Major Gordon Bruce, K.C. 195
Balfour, James, K.C. 64
Ballantyne, Hon. Senator Charles Colquhoun, P.C. (C.) 340
Ballantyne, Lieut.-Col. James, D.S.O. 1031
Ballard, George William Mercier, B.A., M.A., LL.B., K.C., V.D. 416
Balmer, J. B. 1518
Bancroft, Joseph Austen, B.A., A.M., Ph.D. 636
Band, Charles Shaw 365
Band, Charles Walter 1455
Band, Lieut.-Colonel Sidney W. 54
Banfield, William Irwin 421
Banks, Charles Arthur 531
Banks, Douglas 638
Banting, Sir Frederick Grant, K.B.E., F.R.S., M.B., M.C., F.R.C.S., F.R.C.P., M.D., D.Sc., LL.D., Sc.D. 1440
Baptist, Crammond Oliver 958
Barclay, Rev. William, M.A., B.D. 1262
Barker, His Honor Charles Howard 1560
Barlow, Fred Holmes, M.A., K.C. 1494
Barnard, Hon. Senator George Henry, K.C. 1479
Barner, Rev. Arthur, D.D. 470
Barnes, Hon. Arthur, B.Sc., Ph.D. 746

Page

Barnes, Kenneth Seymour 6
Barnhill, Alexander Perley, B.A., K.C., D.C.L. 1405
Barr, George Herbert, K.C. 87
Barrett, Henry 1563
Barrow, Hon. Edward Dodsley 1475
Barry, Hon. Jeremiah Hayes, LL.D. 342
Barry, Right Rev. Thomas Francis, D.D. 1439
Barry, Washington W., C.L.U. 914
Barton, George Samuel Horace, C.M.G., B.S.A., D.Sc.A. 46
Barton, His Honor Thomas Herbert 249
Bartram, Victor G. 18
Bassett, John 464
Bastien, Joseph 928
Bateman, George Cecil, B.Sc. 1118
Bates, John Seaman, B.A., B.Sc., Chem.E., Ph.D. 1296
Batten, Harold Leslie 623
Batten, W. Howard, M.B. 564
Battle, James 1416
Bauckham, Charles 1020
Bawlf, William Richard 1369
Baxter, Arthur Beverley 130
Baxter, Major James McCollum, M.C. 1307
Baxter, The Hon. John Babington Macaulay, P.C., D.C.L., LL.D. xiv
Baynes, Edgar George 545
Bazin, Alfred Turner, D.S.O., M.D., C.M. 8
Beal, Herbert Benson 1035
Beament, Thomas Arthur, K.C. 64
Beath, Lance B. 7
Beaton, Alexander Hector, B.A. 936
Beatteay, Fred Clifton 626
Beattie, Gordon Newell 1469
Beatty, Sir Edward Wentworth, G.B.E., K.C., LL.D. 831
Beatty, Henry A., M.D., L.R.C.P., M.R.C.S., F.A.C.S., F.R.C.S. (C.) 146
Beatty, James Harry 1214
Beatty, J. W., R.C.A. 1326
Beatty, Percy W., M.C., K.C., B.A., LL.B. 1335
Beatty, Samuel, M.A., Ph.D. 1558
Beaty, William Russell 972
Beaubien, Hon. Senator Charles Philippe, K.C. 605
Beaubien, Joseph 612
Beaubien, Louis de Gaspe 960
Beauchesne, Arthur, C.M.G., M.A., Litt.D., LL.D., K.C., F.R.S.C. 602
Beaudry, Adrien, B.A., LL.L., K.C. 662
Beaulieu, Louis Emery 564
Beaumont, R. J. 6
Beedy, Howard E. 128
Beer, George Frank 676
Begg, Herbert 245
Belanger, Henri 1059
Belanger, J. Alfred 1508
Belcher, Frederick Gordon 1441
Bell, Brigadier-General Arthur Henry, C.M.G., D.S.O. 991
Bell, Charles William, B.A., K.C., M.P. 1020
Bell, Russell Davenport 247
Bell, Whiteford G. 716
Bell, William Joseph 1091
Belleau, Eusebe, K.C., LL.D. 1476
Belleau, Hon. Mr. Justice Noel, B.A., LL.D. 480

Page

Bender, Charles A. 256
Bender, Joseph Hector 9
Bennett, Benson James 1136
Bennett, Dr. Harold, B.A., Ph.D. 1436
Bennett, Hon. Sir John R., K.B.E., M.L.C. 1194
Bennett, Joseph Garnet 770
Bennett, Right Hon. Richard Bedford, P.C., LL.B., K.C., LL.D., M.P. vi
Bennett, Victor Sydney 880
Benson, Clara Cynthia, B.A., Ph.D. 1404
Benson, George Frederick 4
Benson, William Davenport 120
Berkinshaw, Norman William 912
Berkinshaw, Richard Coulton, B.A. 231
Bernier, Hon. Alphonse, B.A. 1011
Berteau, Francis Cyrus, J.P., I.S.O. 330
Bertram, Henry 327
Bertram, Henry Graham, B.Sc. 877
Bertrand, Ernest, K.C., M.P. 399
Best, Charles Herbert, B.A., M.A., M.D., D.Sc. 1399
Best, Sir Thomas Alexander Vans, K.B.E., C.M.G. 1443
Bethune, Cecil, J.P. 94
Beveridge, J. Brookes 409
Bickell, J. P. 1561
Bickersteth, John Burgon, M.C., M.A. 1048
Bickle, Edward William 688
Bicknell, James White 1322
Bienvenu, Achille 328
Bienvenu, Paul, B.L. 296
Bienvenue, Valmore, K.C., LL.L. 732
Bigelow, Hon. Mr. Justice Henry V. 114
Biggin, Leslie 1032
Bilodeau, Hon Joseph, B.A., LL.L., M.L.A. 1610
Bingham, Rev. Herbert Henry, B.A., D.D. 482
Bird, Eustace Godfrey, A.R.I.B.A., M.R.A.I.C. 286
Bird, William L. 290
Birkett, Brig.-General H. S., C.B., V.D., M.D., C.M., LL.D. 288
Birks, George Arnold 1040
Birks, Gerald Walker, O.B.E. 286
Birks, J. Earl 1117
Birks, Ray Thornley, K.C. 1610
Birks, William Massey 1094
Bishop, Colonel Arthur Leonard 525
Bishop, Herbert Hartnoll 40
Bishop, Air Vice-Marshall William Avery, V.C., D.S.O., M.C., D.F.C. 338
Bishop William Israel 603
Bissett, Frederick W., B.A. 692
Black, David E. 562
Black, Colonel Frank Bunting, Ph.B., LL.D. 1274
Black, George Montegue 1525
Black, Henry, C.B.E. 52
Black, Hon. Percy Chapman 372
Black, William Duncan, B.A.Sc. 1549
Blackburn, Russell 140
Blackstock, George Gooderham 885
Blackstone, Milton 1182
Blain, Joseph, B.A., LL.L., K.C. 1559
Blake, Edward Hume 1464
Bland, Rev. Salem Goldworth, B.A., D.D. 396

Page

Blatz, William Emet, B.A., M.A., M.B., Ph.D. 1238
Blaylock, Selwyn Gwillym, B.Sc., LL.D. 241
Blizard, George McAvity 496
Blondin, Hon. Senator Pierre Edouard, P.C. (C.) 1438
Bock, Joachim Seraphin 1010
Bog, William Alexander 514
Bogart, Ernest Charlton, B.A., LL.B., K.C. 132
Bogert, Clarence Atkinson 181
Boggs, Colonel Frederick Desmond, B.A., K.C., V.D. 1359
Boggs, Theodore Harding, B.A., M.A., Ph.D. 410
Boisvert, Maurice, K.C., B.A., LL.L. 128
Bolsby, Harold MacKay 624
Bond, Aubrey Albert, B.A., K.C. 1324
Bond, Frank Lorn Campbell, B.Sc., D.S.O. 506
Bond, The Hon. Mr. Justice William Langley ii
Bondy, Dr. Louis Joseph, B.A., M.A., Ph.D. 1430
Bone, Jamieson 556
Bongard, Robert Ross 1347
Booth, Charles Jackson 794
Borden, Henry 200
Borgford, Thomas Thorsteinn 1401
Boright, Gilbert Watson 58
Bosley, William Henry 110
Boswell, Maitland Crease, B.A.Sc., M.A., A.M., Ph.D. 1026
Boucher, J. Gaspard, M.P.P. 272
Boulanger, Donald L. 154
Boulanger, J. Oscar L., K.C., M.P., B.A., B.C.L. 664
Boultbee, Ernest Leonard 628
Boulter, J. Wilfred 1185
Bourassa, Henri 1090
Bourdon, Bernard, K.C. 1568
Bourinot, Arthur Stanley, B.A. 1108
Bourke, George Wesley, B.A., F.I.A., F.A.S. 278
Bourne, Herbert Cameron 597
Bourque, Lt.-Col. The Hon John S., M.L.A. 1580
Bovard, William Oliver 238
Bovey, Wilfrid, O.B.E., B.A., LL.B., D.Litt., F.R.S.C. 280
Bowe, Robert James 1438
Bowen, Henry Blane 1551
Bowie, Lieut.-Colonel Henry William, V.D. 1391
Bowles, Rev. Richard Pinch, B.A., M.A., B.D., D.D., LL.D. 1331
Bowman, Aden 994
Bowman, Ira H. 536
Bowring, Hon. Sir Edgar Rennie, K.C.M.G. 643
Bowring, Edgar Rennie, Jr. 502
Bowring, William 1290
Boyce, Arthur Cyril, K.C., D.C.L. 1438
Boyd, John Alexander 418
Boyd, John Thomas 178
Boyd, Rev. Thomas Hunter 1044
Boyd, William, M.D., M.R.C.P., F.R.C.P. 1186
Boyd, William B., M.I.E.E. 1249

Page

Boyer, J. Ubald 802
Boyle, James Edward 906
Boyle, Robert William, M.Sc., M.A., Ph.D., F.R.S.C. 108
Boyle, Rev. Temple Stannage, M.A., D.D., D.C.L. 1441
Boys, William Alves, K.C. 1270
Brace, John Hollis 1490
Bracken, Hon. John, B.S.A., LL.D., M.L.A. xi
Braden, John Andrew Ernest, K.C. 832
Braden, Norman Short 1209
Bradley, Hon. F. Gordon, K.C., LL.B., M.H.A. 875
Bradshaw, Ernest Albert 1256
Bradshaw, Thomas xxi
Brainerd, Winthrop 1150
Brais, F. Phillippe, K.C. 144
Branch, Charles Stephen Vaughan 155
Branchaud, Charles H. 1086
Bray, Henri Andre 1159
Bredin, Elliott Hilliard 16
Breithaupt, William Henry, C.E. 1335
Bremner, Edward Robert 237
Brereton, Wilfred Proctor, B.A.Sc., M.E.I.C. 1306
Brett, George Sidney, M.A., F.R.S.C. 1397
Brewster, James Irving 76
Breynat, The Right Rev. Joseph, O.M.I., D.D. 1276
Brice, Edward, B.A. 610
Bridgman, Edward Harry 728
Bridle, Augustus 78
Brigstocke, Robert Whish 81
Brise, Lorenzo George 1178
Bristol, Major Everett, C.M.G., K.C. 258
Brittain, Alfred Herbert 924
Brittain, Charles Joseph 374
Brittain, Horace L., B.A., M.A., Ph.D. 438
Brittain, William Harold, B.S.A., M.S., Ph.D., F.R.S.C. 62
Brock, Reginald Arthur 932
Brock, Reginald Walter, M.A., LL.D., F.R.S.C. 524
Brock, Stanley 151
Brodie, Harry Walter 1278
Brodie, John R. 734
Bronfman, Abe 778
Bronfman, Allan, B.A., LL.B. 141
Bronfman, Harry 713
Bronfman, Samuel 165
Bronson, Howard Logan, B.A., Ph.D. 280
Brook, Albert Thomas 42
Brooke, Lionel, E.M. 654
Brookes, Herbert Robert 950
Brookfield, John Waites 973
Brophy, George Patrick 972
Broughall, Right Rev. Lewis Wilmot Bovell, M.A., D.D. 248
Brown, Hon. Albert Joseph, B.A., B.C.L., K.C., LL.D. 157
Brown, Capt. A. Roy ix
Brown, Rev. Burton Booth 1152
Brown, Edward 1581
Brown, Erichsen, K.C. 1155
Brown, Rev. George Alexander, B.A., M.A., B.D. 1580
Brown, George Arlington, M.D. 278
Brown, Colonel Sir George McLaren, K.B.E. 1502

Page

Brown, Hon. James Thomas 1118
Brown, Jane M. (Mrs. T. Albert) 904
Brown, John Livingstone 1421
Brown, His Honor John Robert 14
Brown, Robert Calthrop, B.A., E.E., M.A. 282
Brown, R. Norman 404
Brown, Colonel Walter James 86
Brown, Walter Theodore, M.A., Ph.D. 1586
Brown, William Alexander 1102
Browne, Lieut.-Colonel Peter L., M.C. 356
Browne, Hon. William Joseph, B.A., B.A.Sc. 466
Bruce, Col., The Hon. Herbert Alexander, A.M.S., C.A.M.C., M.D., L.R.C.P., F.R.C.S. xxxii
Bruce, The Hon. Robert Randolph, B.Sc., C.E., F.R.G.S., LL.D. 1522
Bruck, Isaac I. 1491
Brugère, The Hon. Charles Henri Raymond 1534
Bruhn, Rolf Wallgren, M.L.A. 268
Brunault, Right Rev. Joseph Simon Hermann, D.D. 274
Bruneau, Arthur 916
Bryant, His Honor James Fraser, B.A., M.A., LL.B. 573
Bryce, Rev. Peter, D.D. 1556
Bryce, Robert Alexander 574
Brydone-Jack, William Disbrow, M.D. 136
Buchanan, A. W. Patrick, K.C. 1223
Buchanan, Charles William 1110
Buchanan, Daniel, M.A., Ph.D., LL.D., F.R.S.C. 820
Buchanan, James 1018
Buchanan, Milton Alexander, B.A., Ph.D., F.R.S.C. 1468
Buchanan, Hon. Senator William Ashbury 122
Buell, Lieut.-Colonel William Senkler, C.B.E., V.D. 1466
Buerk, J. E. 1235
Bull, Alfred Edwin 423
Bull, William Perkins, K.C., LL.B., B.A. 1123
Buller, Arthur Henry Reginald, B.Sc., D.Sc., Ph.D., LL.D., F.R.S., F.R.S.C. 284
Bullock, His Honor Willoughby 384
Bullock-Webster, L., A.R.C.M., L.T.C.L. 242
Bulman, William John 1277
Bunoz, Emil Marie, O.M.L., D.D. 1176
Bunting, Alfred 1586
Bunting, Thomas Gordon, B.S.A. 1016
Burbidge, Henry Arnold, B.A., LL.B., K.C. 1306
Burchell, Charles J., K.C., M.A., LL.B. 457
Burchell, James T., M.E. 1328
Burchill, George Percival, B.Sc.F. 848
Burden, Frederick Parker, B.A. 432
Burden, Margaret Beattie (Mrs. C. E.) 1016
Bureau, Edward 248
Burgess, Barry Hovey, A.B., A.M., M.D. 1482
Burgess, Charles Horace 105
Burgoyne, Major Henry Bartlett 1378
Burke, Francis Edmund 904
Burke, Stanley 872
Burke, Vincent P., O.B.E., M.A., B.Sc., LL.D. 1386
Burland, G. Harold, M.C., B.Com. 166
Burland, George Hope 1318
Burnett, James Aubrey, M.E.I.C., P.E.Q. 934

Page

Burnett, James Robertson 50
Burns, Herbert Deschamps 115
Burns, John 52
Burns, John Archibald 151
Burns, John Fitzpatrick 112
Burnside, Nigel Bruce, I.S.O. 1442
Burpee, Frederic Demille 182
Burpee, Lawrence Johnston, F.R.G.S., F.R.S.C. 74
Burrell, Hon. Martin, P.C. (C.), LL.D. 49
Burritt, C. H., B.A., M.D. 1015
Burrows, Theodore Arthur 286
Burton, Charles Luther 451
Burton, Edgar Gordon 602
Burton, Eli Franklin, B.A., Ph.D. 1454
Burwash, Rev. Edward Moore Jackson, M.A., B.D., Ph.D., F.G.S.A., F.R.E.S., F.A.A.A.S. 210
Burwash, Major Lachlin Taylor 1564
Bushell, John James, M.B.E. 1222
Butchart, Robert Pim 818
Butler, Hon. Wallace Bruce 1576
Butler, William J. J. 84
Butterfield, Hon. Harry Durham 1475
Byrne, John Jerome 807

C

Cahan, Hon. Charles Hazlitt, K.C., B.A., LL.B., LL.D. 1229
Cains, George Lightall 1069
Cairns, William James 94
Calder, His Honor Fred, LL.B. 1412
Calder, Hon. James Alexander, P.C. (C.), B.A., LL.D. 1054
Calder, Robert Lewis, K.C., B.A., B.C.L., M.C. 1062
Caldwell, William, M.A., D.Sc. 1384
Call Frank Oliver, M.A., D.C.L. 1475
Callaghan, John 159
Calvin, Collamer C., K.C. 640
Cameron, Alfred Gordon 1576
Cameron, Daniel Alexander, LL.B. 12
Cameron, Lieut.-Colonel Douglas Winder 1330
Cameron, Duncan 1555
Cameron, Dr. Gordon Campbell, M.B., M.D., F.R.C.P. 1410
Cameron, Hugh Murray McKay 830
Cameron, James Oscar, B.A., LL.B. 1007
Cameron, Hon. Neil 1184
Cameron, Stuart 819
Camp, Rev. Charles Wellington, M.A., B.D., D.D. 976
Campbell, Hon. Alexander, M.D., F.R.C.S. 1576
Campbell, Alexander Charles, B.A. 1322
Campbell, Angus A., M.B., L.R.C.S.E. 1036
Campbell, Arthur H. 795
Campbell, Douglas Argyle 1552
Campbell, Hon. Douglas L., M.L.A. 1598
Campbell, Frederick J. 276
Campbell, George Alexander, B.A., M.B. 1039
Campbell, George Archibald, K.C. 1423
Campbell, Gordon Peter 772
Campbell, Lorne Argyle 529
Campbell, Rev. Dr. Malcolm A., D.D. 1352
Campbell, Milton Neil 32
Campbell, Hon. Thane A., K.C., M.A., M.L.A. xxii
Campbell, Wallace Ronald 72

Page

Cannon, Charles, C.M.G., B.A., LL.D., F.R.S.C., F.G.S.A. 670
Carron, Hon. Mr. Justice Lawrence Arthur Duncan, K.C., LL.D. 44
Carron, Hon. Lucien, K.C., LL.D. 1558
Carron, Lieut.-Colonel Oscar Anson 330
Cannon, Robert, LL.L., L.Ph., K.C. 1607
Cantley, Colonel, The Hon. Senator Thomas, LL.D. 325
Cantlie, Lieut.-Col. George Stephen, D.S.O., V.D. 942
Cape, Colonel Edmund Graves Merelith, B.A.Sc., D.S.O. 1058
Cardin, Hon. P. J. Arthur, P.C. (C.), K.C., M.P. 671
Cardy, Vernon G. 786
Carew, Lieut.-Colonel Francis John, O.B.E. 908
Cargill, Wellington D. 124
Carleton, His Honor John Louis 536
Carlisle, Clifton H., B.A. 839
Carlisle, Very Rev. Dean Arthur, B.A., D.D., D.C.L. 1436
Carlisle, Donald Cook, B.A.Sc. xxii
Carlisle, John O., B.A., M.A. 1410
Carlyle, Thomas Morton 444
Carlyle, William Levi 1070
Carmichael, Curry MacRae 918
Carmichael, Harry John 787
Carmichael, Roy 1051
Carnell, Andrew G. 502
Carrell, Hon. Frank, LL.D., M.L.C. 681
Carroll, Hon. Henry George, LL.B., LL.D., K.C. 1186
Carroll, William F., B.A., LL.B., M.P. 1047
Carruthers, George 951
Carruthers, George A., Jr. 1425
Carruthers, James M. 666
Carscallen, Rev. Charles Rupert, M.A., D.D. 1457
Carson, James Laurie 16
Carswell, John Ballantyne, B.Sc., M.E.I.C., A.M.I.C.E. 1479
Carter, W. H. 1442
Carter, W. S., B.A., M.A., LL.D., D.C.L. 1144
Cartwright, Brigadier-General George Strachan 1408
Casey, Most Rev. Timothy 1388
Casey, William Frederick 1493
Casgrain, Colonel, The Hon. Senator Joseph Phillippe Baby 338
Casgrain, Leon, K.C., M.P.P. 98
Casgrain, Pierre Francois, B.A., LL.M., K.C., M.P. 901
Cashin, Major Peter J. 1167
Cassels, John Borlase, M.B.E. 1443
Cassels, Robert Cecil Hamilton, K.C. 962
Caswell, Edward S. 638
Cathcart, George Ernest 1443
Cattarinich, Joseph 648
Cauller, Joseph Ashfield 323
Caulfield, Alfred Han Waring, M.B., F.A.C.P., F.R.C.P. (C.) 360
Cave, William Henry 872
Cawdron, Colonel Albert J. 232
Cawthra-Elliot, Major-General Harry MacIntire, C.B., C.M.G. 348
Chahoon, George, Jr. 335
Chalifour, J. Onesime 956

Page

Challies, Hon. George H., Phm.B. 238
Chalmers, Floyd Sherman 1482
Chambers, Herbert S. 744
Chambers, Norman Gilbert, C.A. 440
Chambers, William Clarke 1221
Champ, Henry Hillman 871
Champ, Walter Baker 1183
Chant, Clarence Augustus, M.A., Ph.D., LL.D., F.R.A.S., F.R.A.S.C., F.R.S.C. 1398
Chant, Sperrin, N.F., M.A. 1454
Chant, Hon. William Neelands, M.L.A. 1552
Chapais, Jean Charles, B.A., B.A.Sc., C.E. 1182
Chapais, Hon. Senator Sir Joseph Amable Thomas, K.B., LL.L., LL.D. 294
Chaplin, The Hon. J. D., P.C. (C.) 70
Chapman, Alfred, F.R.A.I.C., F.R.I.B.A. 76
Charles, Leo. E. 1236
Charlesworth, Hector Willoughby 580
Chase-Casgrain, Hon. A., B.A., B.C.L. 1501
Chasse, Edmond 458
Chateauvert, Alexandre 1033
Chausse, Alcide 70
Chauveau, Colonel Charles Auguste, M.A., LL.D., K.C. 1606
Chauvin, Henry Noel, K.C. 12
Chenevert, Raoul 1189
Chenoweth, Walter Richard 18
Chevrier, Hon. Edgar Rodolphe Eugene 1222
Chevrier, Rodolophe, M.D. 1437
Chick, John D. 1554
Chick, Thomas 1536
Chipman, Charles Rupert, LL.B., K.C. 10
Chipman, Howard Nelson 1507
Chipman, John Howland 418
Chisholm, Lieut.-Col. George Thomson, V.D. 1332
Chisholm, The Hon. Sir Joseph Andrew, K.B., B.A., M.A., LL.B xxx
Chisholm, Hon. William, B.A., K.C. 992
Christie, A. Stanley 378
Christie, Clarence V., M.A., B.Sc. 326
Christie, George Irving, B.S.A., D.Sc. 1178
Christie, Melbourne F. 582
Church, Rebecca Mary, O.B.E. 1164
Church, Thomas Langton, K.C., M.P. 1426
Church, William Alexander 756
Churchill-Smith, Harrison, M.C., A.C.I.I. 1320
Cimon, Horace 979
Cipriani, Hon. Albert Henry, M.B.E., M.L.C. 1140
Clancey, Robert Ivan 1316
Clark, Arthur Lewis, B.Sc., Ph.D. 1330
Clark, George Harold 1472
Clark, Henry 1051
Clark, Lieut.-Colonel Hugh 1194
Clark, Brigadier-General John Arthur, C.M.G., D.S.O., K.C. 376
Clark, William George 45
Clark, Rev. William James, D.D. 512
Clarke, A. Galbraith 712
Clarke, Hon. Mr. Justice Alfred Henry 1046
Clarke, Desmond Arthur 294
Clarke, Douglas, M.A., Mus.B., F.R.C.O. 1116
Clarke, Eric Sydenham 202
Clarke, Frank William 1136
Clarke, Colonel Frederick F., D.S.O. 520
Clarke, George Herbert, B.A., M.A., D.Litt., F.R.S.C., F.R.S.L. 260
Clarke, John Leonard 24

Page

Clarke, Ross 106
Clarke, Walter James 1218
Clarke, Wendell McLeod, B.A., F.C.I.S. 142
Clarke, Wm. Ernest 31
Clarkson, Geoffrey T., F.C.A., F.S.A.A. 1058
Clarkson, Ross 310
Claydon, Ebenezer 1541
Clement, Hugues 1333
Clement, Sheldon B., M.Sc. 1074
Clement, Stephen Emmett, K.C. 1006
Clendenning, Frederick Hampton 100
Clergue, Francis Hector 1564
Cliff, Ronald Lorraine 534
Cloakey, George H. 993
Clubb, Hon. William Reid, M.L.A. 1224
Coaker, Hon. Sir William Ford 977
Coate, Philip Sewers 382
Coats, Robert Hamilton, LL.D. 80
Coatsworth, His Honour Emerson, LL.B. 1528
Cobban, Arthur Doyle 1482
Cochrane, Charles Norris, B.A., M.A. 1431
Cockburn, James Roy, B.Sc. 1404
Cockfield, Henry Reid, M.A. 801
Cockroft, Hon. Charles, M.L.A. 1526
Cockshutt, Anna Isabelle (Mrs. H.) 978
Cockshutt, Frank 1262
Cockshutt, Colonel, The Hon. Henry, LL.D. xvii
Cockshutt, Minnie Turner (Mrs. W. F.) 1172
Cockshutt, William Foster 1143
Cody, The Hon. and Rev. Henry John, M.A., LL.D., D.D. 67
Cody, The Ven. Archdeacon Hiram Alfred, B.A., M.A. 580
Coffey, Daniel J., K.C. 324
Coghlan, Lieut.-Colonel Frederick Thomas, D.D.S., L.D.S., D.S.O. 804
Coghlin, Bernard William Palin 37
Cohen, Lyon 123
Colbeck, William Kirk, M.D., F.A.C.S. 366
Colby, C. W., M.A., Ph.D., D.C.L., LL.D. 1481
Colby, Jessie Maud, O.B.E. 598
Coleman, D'Alton Corry, LL.D. 104
Coleman, Ephraim Herbert, K.C. 142
Coleman, Herbert T. J. 370
Coleman, James Winnett 300
Collins, J. W., O.B.E. 674
Collymore, Harry Walton, I.S.O. 1457
Colpitts, Walter William, B.Sc., M.Sc., LL.D. 346
Colquhoun, Allan Hamilton Scott 296
Colquhoun, Humphrey Alexander 262
Combe, Frank Aubrey 1036
Comeau, Hon. Joseph W. 1140
Common, Frank Breadon, K.C., M.A., B.C.L. xxvi
Comstock, William Henry 110
Conant, Gordon Daniel, B.A., LL.B., K.C. 172
Conboy, Dr. Frederick Joseph, D.D.S., F.I.C.D. 1427
Connell, Frederick Martin, B.Sc. 1139
Connell, Hendry Cameron, B.A., M.D., C.M. 1294
Connell, James Victor, M.D., C.M., L.R.C.P. & S., L.F.P. & S. 1088
Connell, Walter Thomas, M.D., F.R.C.P. (C.) 226
Conroy, Charles O'Neill, K.C., O.B.E. 358
Converse, William Bernard 667

	Page
Conyers, William Middleton	616
Cook, Frederick	352
Cook, Sidney Jabez, M.A., A.I.C., F.C.I.C.	960
Cook, Hon. Sir Tasker, K.B.	83
Coombs, Albert Ernest, M.A., B.Paed.	1230
Coombs, Frederick James	280
Cooper, Ashton Burton, B.S.	1270
Cooper, David, C.A., C.G.A.	39
Cooper, Henry H.	532
Cooper, Lieut.-Colonel James, V.D.	360
Cooper, Lieut.-Colonel John Alexander, B.A., LL.B.	1370
Cooper, William Wesley	1047
Coplan, Archibald H.	782
Copp, William	68
Corbett, Frederick Augustus F., M.D., C.M.	652
Corbett, Harold Lester, F.R.S.A.	1286
Corbett, Herbert Edgar, B.Sc.	618
Corbett, Percy Elwood, M.A.	270
Cordeau, Louis Bruno, K.C.	41
Cordeaux, Major Sir Harry E. S., K.C.M.G., B.A., C.B.	1438
Cork, J. Milton	718
Cork, Justin	624
Cork, Samuel Lawrence	638
Corley, John K.	508
Corrigan, Charles Arthur, DD S.	1414
Corrigan, Frederick Sinclair	959
Corson, Rolph Reesor	882
Cory, Lieutenant-General Sir George Norton, K.B.E., C.B., D.S.O.	1196
Cosgrave, Francis Herbert, M.A., D.C.L., LL.D.	1399
Costigane, Alfred Paton	1400
Coté, Hon. Senator Louis, B.A., K.C., LL.D.	4
Coté, Narcisse Omer, I S.O.	396
Coté, The Hon. Pierre Emile	835
Cottrelle, George R.	1485
Coughlan, John J.	874
Coughlin, Gerald Augustine, K.C., B.A., B.C.L.	1482
Coulter, Joseph Edgar	642
Coulter, Thomas James, C.A., L.I.A., J.P.	930
Coulter, William C.	1483
Cousineau, Hon. Philemon, B.A., LL.D., K.C.	1024
Cousland, Kenneth Harrington, B.A., M.A., B.D.	1414
Couturier, The Right Reverend Felix, D.D., O.B.E., M.C.	665
Couzens, Sir Henry Herbert, Kt	1434
Coverdale, William Hugh, B.A., Dr.Sc., LL.D.	645
Covert, The Hon. Walter Harold, K.C.	1570
Cowan, Charles Gardiner	127
Cowan, Frederick William	561
Cowan, George Henry, B.A., K.C.	1128
Cowans, Douglas	649
Cowans, Percy P.	1397
Cowans, Russell	1224
Cowie, Robert Wright Ralston	430
Cowling, John, O.B.E.	1212
Cowling, Thomas, M.A., L.D S., D.D S., B.Paed.	486
Cox, Alfred Herbert	462
Cox, Charlotte Carson Talcott	1476
Cox, Frederick John Charles	1443
Cox, Herbert Coplin	378
Cox, Wilfred Maynard	1256
Coyle, Edward James	1147
Crabtree, Harold	309
Craig, James P.	797
Craig, Richard W., B.A., LL.B., K.C.	1444
Craig, William Lloyd	999
Craig, Rev. William Woodham, M.A., B.D., D.D.	1590
Crain, Rolla Law	1072
Craine, Agnes Douglas, M.D., C.M., M.C.P.&S., L.R.C.P., L.R.C.S., L.F.P.&S.G., M.C.P.&S.	1350
Cramm, Richard, K.C.	89
Crang, James Harold	806
Crankshaw, John Edwin, B.C.L.	1198
Cranston, Rev. James Alexander, B.A., M.A., D.D.	1319
Crawford, His Honor John Lyndon	272
Crawford, Captain William Marr	433
Crawshaw, Philip Henry	1498
Creelman, John Jennings, K.C., D.S.O.	364
Creighton, James George Aylwin, C.M.G., K.C.	978
Creighton, Hon. William Black, B.A., D.D.	1286
Crerar, Hon. T. A.	651
Crocket, Hon. Justice Oswald Smith, LL.D.	1043
Crockett, Edwin	845
Crombie, Arthur Alexander	1136
Crosbie, George Graham	19
Cross, Colonel James Albert, D.S.O., K.C.	1220
Cross, Hon. Wallace Warren, M.D., M.L.A.	1552
Crossland, Ernest Ford	862
Crossley, Thomas Linsey	296
Crouch, Stanley Stuart, L.D.S., D.D.S.	1460
Crowe, James Alexander	1473
Crowe, Roland Chaplin, K.C.	248
Crowell, Harvey Edwin, C.A.	696
Crowell, Kenneth L., B.C.L., LL.B.	566
Crowell, Maurice Osborne	832
Crowfoot, Rev. Alfred Henchman, M.A., D.D.	1220
Cruikshank, Dwight P.	704
Cruikshank, Brig.-General Ernest Alexander	314
Culmer, John James, M.R.C.S., L.R.C.P.	1108
Culmer, John William, M.J.I.	999
Cummer, William Ernest, D.D S., F.A.C.D., C.S.B.	1467
Cumming, James Thomas	23
Cumming, Melville, B.A., B.S.A., LL.D.	492
Cummings, Edmund E.	1521
Cunliffe, Frank Stigant	1002
Cunningham, Richard G., Ph.B.	14
Curran, James Watson	1051
Currelly, Charles Trick, M.A., LL.D., F.S.A., F.R.S.C., F.R.G.S.	1594
Currie, John Stewart	1316
Curry, Alfred Sheffield	946
Curtis, Leslie Roy, K.C.	222
Curtis, Rev. Levi, M.B.E., B.A., M.A., D.D.	618
Cutten, Geo. Barton, M.A., B.D., Ph.D., LL.D., D.D., L.H.D.	50
Cypihot, Hector, M.D.	25
D	
Da Costa, Darnley Campbell Clements	1218

	Page
Dafoe, Allan Roy, O.B.E., M.D.	1490
Dafoe, John W., LL.D., F.R.S.C.	1441
Dahl, Charles Henry, B.A.	622
Dale, Charles Franklin	1443
Dalley, Frederick Fenner	838
Dalrymple, John	444
Dalton, Mrs. Annie Charlotte, M.B.E.	484
Daly, Richard Arthur	1560
Daly, Roland Oliver, B.A., K.C.	1626
Damphousse, Wilfred	1470
Dandurand, Leo	916
Dandurand, Hon. Raoul, K.C., L.L.D., P.C.	331
Daniels, Robert Lawrence	864
Daoust, Joseph, LL.D., J.P.	1314
Darby, Arthur Ernest	1456
Dark, Thomas Arthur, M.A., A.I.A., F.A.S.	392
Darling, Harold	256
Darrach, Sarah Persis (Mrs.), M.B.E.	1343
Darrell, Joseph Downing Carlyle	1332
Davey, John Harold	17
David, Hon. Louis Athanase, K.C.	1025
Davidson, James Wheeler, F.R.G.S.	1399
Davidson, Richard, B.A., M.A., Ph D., D.D.	1469
Davidson, Richard Roy	724
Davies, Meurig Lloyd	27
Davies, Percy Trevor	158
Davies, Rose Margaret, M.B.E.	1331
Davies, William Rupert	90
Davis, Andrew J.	1628
Davis, Captain Aubrey	1523
Davis, Bruce Pettit, M.A.	246
Davis, Elihu James, Jr.	1629
Davis, Elmer	825
Davis, Hon. Frank Roy, M.L.A.	846
Davis, Harold Wilkie	411
Davis, Hon. Henry Hague	752
Davis, Hon. Thomas Clayton, K.C.	xxv
Davis, Walter William, B.A., LI.B.	1269
Dawe, Wilfred	472
Dawes, A. Sidney, M.C., B.Sc.	333
Dawes, Kenneth T.	29
Dawes, Norman James	31
Dawes, Richard J.	1130
Dawson, Alfred Ernest	680
Day, Major Bernhard	1500
Day, James Edward	1560
Deacon, Colonel Frederick Herbert	287
Deacon, Thomas Russ, C.E., M.E.	736
Deacon, William Arthur	164
Dean, Rev. Sampel Wesley, D.D.	1343
De Blois, Col., The Hon. George DesBrisay	x
deBury, Lucien V., B.A., B.C.L.	898
deCarteret, Dr. Albert Maréchal	450
Decary, Arthur L.	204
Decelles, Right Rev. Fabien-Zoel	52
Dechaux, Adolphe Felix	948
Defries, Robert Davies, M.B., M.D., D.P.H.	1399
DeKresz, Geza	1228
DeKresz, Madame Geza (Drewett Norah)	1248
De La Roche, Mazo	1424
Delegrave, Charles	760
de l'Eveille, Baron	1488
De Lotbiniere-Harwood, Lieut.-Colonel Reginald, M.D., C.M.	1430
DeLury, Alfred Tennyson, B.A., M.A., LL.D., LL.L.	1080
Demers, Joseph Leonard	1294
Demers, Hon. Louis Phillippe	1424
Demers, Marie Joseph, K.C.	376
DeMille, John B., B.Sc.	626
Dening, Richard Samuel	322
Denis, Hon. Jean Joseph	44
Denison, Lewis	1516
Denison, Merrill	1056
Denman, Robert Oliver	829
Dennis, Agnes (Mrs. William), C.B.E., M.A.	378
Dennis, Hon. Senator William Henry	439
Dennistoun, The Hon. Mr. Justice Robert Maxwell, C.B.E., B.A., LL.D.	1437
Denny, Henry Samuel, C.B.E., S.M.B.	1509
DePauley, Rev. William Cecil, M.A., D.D.	1414
DePencier, Lieut.-Colonel The Most Reverend Adam Urias, M.A., D.D., O.B.E.	1418
dePencier, Nina Frederica	1244
deRoumefort, Vicomte	1365
Desaulniers, Augene Merrill, M.D.	980
DesBaillets, Emile Charles	496
Desbarats, George Joseph, C.M.G., B.A.Sc.	126
DesBrisay, Alexander Campbell, B.A.	1043
Deschamps, Albert, C.E.	33
Desilets, Auguste, LL.M.	781
desRivières, Henri	1041
desRivières, Leon T.	114
Desrosiers, P.H.	1181
Detchon, Henry	1577
deTonnancour, Charles Godefroi	1324
Dewdney, Rt. Rev. Alfred Daniel Alexander, B.A., D.D.	1452
DeWitt, Norman Wentworth, B.A., Ph.D., F.R.S.C.	1248
DeWolfe, Royal Warner	500
Diamond, R.W.,	812
Dick, David Campbell, B.A.	1470
Dickie, Rufus Edward	585
Dickson, William John	1437
Diffin, Jay Clark	1023
Dill, Hon. Thomas Melville	1434
Dingman, Hiram J.	244
Dinsmore, Samuel Edgar	1102
Dion, Leon J.	1452
Diplock, Henry Thomas	1232
Disher, Clarence Edward	1138
Disher, Clarke E.	224
Ditmars, William Carey	235
Dobbie, George Alexander	1471
Dobell, Alfred Curzon, K.C.	1238
Dobell, Francis Curzon, B.A., B.C.L.	1564
Dobell, Richard Reid	336
Dobie, George Nelson, D.D.	1574
Dobson, Rev. Perry Silas, M.A., D.D.	506
Dobson, Sydney George	265
Dobson, Rev. William Aird, B.A., B.D.	538
Dobson, William Percy, M.A.Sc., M.E.I.C. M.A.I.E.E.	1588
Dodd, John Gordon	466
Dodds, Jackson, O.B.E., D.C.L.	517
Doherty, Hon. Manning William, M.A., B.S.A.	44
Doherty, Ormsby Alfred	1514
Dolisie, Henry, B.A., B.Sc., C.E.	1475
Dolmage, Victor, B.A., Ph.D.	506
Domelle, John Henry	366
Donald, James Richardson, B.A., B.Sc.	456
Donaldson, Edward Victor	1453
Donaldson, Frederick George	61
Donnelly, Patrick	1484

Page

Donohue, Charles 1029
Donohue, J. Timmy 1122
Donovan, George R. 999
Donovan, Peter ("P.O.'D'") 864
Donovan, Hon. Mr. Justice William James, B.A. 1439
Doolittle, Charles M. 197
Doré, Victor, D.C.S. 1095
Dorion, Hon. Charles Edouard 1015
Dorion, Major Charles Napoleon, K.C., V.D. 362
Dorland, Arthur Garratt, B.A., M.A., Ph.D., F.R.S.C. 20
Dorrell, Lieut.-Col. George Henry 442
Dougan, LeDewane, B.Sc. 1350
Dougherty, Charles L. 898
Douglas, James McCrie 1304
Douglas, Malcolm Lyall 1510
Douglas, Rev. Robert James, B.A., M.A., D.D. 944
Doull, The Right Reverend Alexander John, B.A., M.A., D.D. 1570
Dow, Rev. John, M.A., D.D. 1427
Downs, Ardrey Whidden 1078
Drayton, The Hon. Sir Henry Lumley, P.C. (C.), K.C., K.B. 641
Drew, Lieut.-Col. George Alexander, K.C. 449
Drewry, Charles Edward 1478
Drouin, Hon. Joseph Oscar A., K.C., B.A., LL.L., C.R., M.L.A. 1596
Drummond, Lady Grace Julia 903
Drummond, Huntly Redpath 658
Drummond-Hay, Humphrey Ringler 14
Drury, Hon. Ernest Charles, B.S.A., LL.D. 1452
Drury, Victor M. 463
Dubuc, Colonel Arthur Edouard, D.S.O., V.D., A.D.C. 533
Ducharme, Narcisse 35
Duclos, Arnold Willard, B.A., B.C.L., K.C. 1060
Duclos, Aubrey S. 551
Duclos, Hon. Charles Albert, B.A., B.C.L. 988
Duclos, Henri 1494
Duff, The Right Hon. Sir Lyman Poore, G.C.M.G., P.C., LL.D. ii
Duff, Hon. Senator William 467
Duffy, His Honor Charles Gavan, K.C. 1218
Duggan, David Milwyn, M.L.A. 902
Duggan, George Herrick, LL.D., D.Sc. 221
Duggan, Thomas Wright 238
Dumaresq, Samuel J. 1124
Dunbar, Major Angus 1548
Dunbar, Charles Lawrence, K.C. 220
Duncan, Rev. Charles Robert, M.A., B.D. 1340
Duncan, Gaylen Rupert, B.Sc., M.Sc., A.M.E.I.C. 1383
Duncan, James Stuart 188
Duncan, Matthew Robert 1068
Duncan, Peter Cuthbert 1323
Duncan, S. F. 1134
Duncan, William Henry 715
Duncanson, Thomas Sherriff 20
Duncombe, Frank Glanville 1393
Dunington-Grubb, Howard B., B.Sc. 510
Dunlop, William James, B.A., B.Paed. 1412
Dunn, Hon. Charles Morton, M.L.A. 1100
Dunn, Sir James Hamet, Baronet 1618
Dunning, Hon. Charles Avery 1460
Dunstan, Kenneth Jewell Colpoys 206

Page

Duplessis, Hon. Maurice, B.A., LL.B., M.L.A. v
Dupré, H. Edmond 844
Dupré, Hon. Maurice, K.C., LL.L. 783
Dupuis, Joseph Narcisse 1315
Duquette, Charles 924
Duranleau, Hon. Alfred, P.C., LL.D. 1240
Durland, Daniel Clarence 849
Durnford, A. T. Galt 10
DuRoure, Rene 180
Dussault, Hon. Bona, M.L.A. 1612
DuTremblay, Hon. Pamphile R., K.C., M.L.C. 674
Dutton, William Paine, A.B., LL.B. 1152
Dwyer, Hon. Michael 750
Dyde, Samuel Walters, B.A., M.A., D.Sc., D.D., LL.D. 1351
Dyer, William Spafford, B.A., Ph.D. 1480
Dykes, Robert Freeland 908
Dyment, Albert Edward 497
Dyment, Philip A. 1234
Dysart, Hon. A. Allison, K.C., LL.B., M.P.P. xi
Dysart, Hon. Andrew Knox, B.A., M.A., LL.B., LL.D. 498

E

Eakin, Lieut.-Colonel I. H. 246
Eakin, The Very Rev. Thomas, M.A., Ph.D., D.D. 654
Eakin, William Robert 1550
Eakins, George E. 940
Earle, Arthur P., A.I.A., A.A.S. 809
Earngey, Joseph Pattullo 1023
Eastman, S. Mack, Ph.D. 658
Eastmure, Arthur Wyburn 1014
Eaton, John David 384
Eaton, Lady (Flora McCrea) 888
Eaton, Capt. Robert Berry 504
Eaton, Robert Young 443
Eayrs, Hugh 172
Eccles, James A. 498
Eden, William Andrew 1077
Edgar, Pelham, F.R.S.C. 646
Edgett, Colonel Charles Edgar, D.S.O., V.D. 1094
Edmonds, Charles Edward 919
Edwards, Cameron Macpherson, D.S.O. 270
Edwards, Gordon Cameron 124
Edwards, William H. 1449
Edwards, William Slade 749
Edwards, W. Stuart, K.C., C.M.G. 1478
Egbert, The Hon. William, M.D., C.M., LL.D. 1310
Egbert, William Gordon, K.C. 376
Eisendrath, Rabbi Maurice Nathan, B.H.L., B.A. 1323
Ekers, Lionel Alfred 251
Elder, Aubrey Huntingdon, B.A., B.C.L., K.C. 519
Elgie, Goldwin Corlett, B.A., K.C., M.P.P. 1602
Elie, Joseph 920
Elliott, Henry Herbert, M.D., C.M. 1424
Elliott, Jabez Henry, M.B., F.R.C.P. (C.), F.A.C.P. 1391
Elliott, Hon. John Campbell, P.C. (C.), B.C.L., D.C.L., K.C. 1289
Elliott, William James 1252

Page

Ellis, Arthur, K.C., M.P.P. 1250
Ellis, Charles Quirk 590
Ellis, Miriam Green 2
Ellis, Dr. Thomas Joseph, B.A.Sc., Ph.D., F.R.S.C. 1395
Ellis, William Ashford 948
Ellsworth, Albert LeRoy 1263
Embury, Hon. John Fletcher Leopold, C.B., C.M.G., V.D. 1098
Emerson, Hon. George Henry 1449
Emerson, Lewis Edward, K.C. 482
Emond, Joseph 550
Emslie, B. Leslie, C.D.A., P.A.S.I., F.C.S. 954
Enderby, Tom Ranger 453
Endicott, Rev. James, B.A., D.D., LL.D. 384
Ernst, Selvyn Abraham 950
Ernst, Hon. William Gordon, P.C., K.C. 490
Errington, Joseph 219
Estabrook, Hannah Nan, M.B.E., R.N. 1469
Estabrooks, Theodore Harding 1328
Estey, Hon. James Wilfred, B.A., LL.B., K.C. 1104
Euler, Hon. William D. 1258
Evans, Alfred Bickerton 426
Evans, George A., Phm.B., F.C.I.C. 1257
Evans, John 678
Evans, Nevil Norton, M.Sc., LL.D. 1315
Evans, William Sanford 1372
Eve, Arthur Stewart, M.A., D.Sc. 1320
Ewing, Joseph Armitage, K.C., B.C.L. 1327
Ewing, Samuel William 954

F

Fair, Lieut.-Colonel A. H. 699
Fairbairn, John Morrice Roger, D.Sc. 677
Fairbairn, Russell Lynn 1486
Fairhead, Henry James 1398
Fairty, Irving Stuart, B.A., LL.B., K.C. 20
Falconbridge, John Delatre, K.C., M.A., LL.B. 192
Falconer, Harry Wentworth 1543
Falconer, Sir Robert Alexander, K.C.M.G., M.A., D.Litt., D.D., LL.D., D.C.L., F.R.S.C. 1532
Fallis, Rev. Lieut.-Col. George Oliver, B.D., C.B.E. 178
Fallis, Hon. Iva Campbell 1560
Fallow, Hon. William Allen, M.L.A. 1562
Farquhar, James G. 892
Farrar, Cecil 12
Farrar, Clarence B., A.B., M.D., F.R.C.P. (C.) 1468
Farris, Bruce Mackenzie 26
Farris, Hon. Senator John Wallace de Beque, K.C., LL.B., B.A. 244
Farris, Wendell Burpee, B.C.L., K.C. 889
Farthing, Right Rev. John Cragg, M.A., D.D., D.C.L., LL.D. 942
Farwell, Francis 268
Fasken, Alexander, K.C. 1569
Faulkner, Hon. James Albert, B.A., M.D., C.M., M.P.P. 1148
Faull, Joseph Horace, B.A., Ph.D. 400
Fay, Charles Ryle, M.A., D.Sc., F.R.S.C. 392
Fell, Charles P. 1562
Fell, Lieut.-Colonel James Pemberton, O.B.E. 1174

Page

Fennell, Robert, K.C. 814
Ferguson, Colin Campbell, B.A., F.A.S., A.I.A. 57
Ferguson, Hon. George Howard, P.C.(C.), K.C., B.A., LL.B., LL.D., D.C.L. 607
Ferguson, Walter Scott, C.A., A.C.I.S. 1395
Ferguson, William Chalmers, B.A. 1023
Fess, William Parker 236
Fetherstonhaugh, Edward Charles Barry 1312
Fetherstonhaugh, Lieut.-Colonel Edward Phillips, M.C., B.Sc. 1347
Fetherstonhaugh, Frederick Barnard, K.C., M.E. 1258
Field, His Honor Frank Meade 196
Field, Frederick William, C.M.G. 1343
Finlayson, Hon. Duncan, B.A., LL.B. 1011
Finlayson, George Daniel, B.A., A.I.A. 234
Finlayson, John Norison, B.Sc., M.Sc. 1422
Fiset, Major General Sir Eugene, K.B., C.M.G., D.S.O. 485
Fisher, Albert J., M.D., C.M., Phm.G., L.R.C.P.&S., M.C.P.&S. 1323
Fisher, John Francis, B.A. 476
Fisher, Margaret Brydie 1056
Fisher, Hon. Martin Beattie, M.L.A. 1620
Fisher, Norman Richard, B.Sc., M.E. 366
Fisher, Hon. Robert Grant 1582
Fitt, Sydney Warton, M.L.C. 360
Fitzgerald, John Gerald, M.B., F.R.S.(C.) 694
Fitzpatrick, The Right Hon. Sir Charles, P.C., G.C.M.G., B.C.L. 716
Flavelle, Sir Joseph W., Bart., LL.D., D.C.L. 823
Flavelle, William McElroy 16
Fleming, Andrew 1283
Fleming, The Right Reverend Archibald Lang, F.R.G.S., D.D. 108
Fleming, Charles Wilton 1047
Fleming, Murray Paton 900
Fleming, Oscar Ernest, K.C. 1133
Flenley, Ralph, M.A., B.Litt. 1060
Fletcher, Robert, B.A., LL.D. 1459
Fletcher, William Frederick 491
Flood, H. Carson 511
Floud, Sir Francis Lewis Castle, K.C.B. xv
Flynn, Hon. Edmund James, LL.L., LL.D. 1448
Foley, William Gerald 1202
Foote, Hon. Samuel James Forsey, B.A., LL.B., K.C. 931
Forbes, David Law Hodges, M.E., D. Eng. 1319
Forbes, His Honor Francis Gordon 260
Forbes, Mrs. G. Ernest (Jean Gordon) B.A. 1522
Forbes, Hector MacKenzie 1465
Forbes, John McNeil 784
Forbes, Right Rev. Joseph Guillaume 983
Ford, Hon. Mr. Justice Frank, D.C.L. 1290
Ford, Harry 733
Foreman, Alvah Ernest, B.Sc., C.E. 1031
Foreman, Harry Gray 1234
Forget, Gilles Joseph 1472
Forget, Maurice Pierre Rodolphe, B.A., LL.B. 1063
Forsyth, Lionel Avard, B.A., M.A., K.C. 518
Fortier, Heliodore Curran 1017
Fortin, Anthime, K.C., LL.L. 1439
Fortin, Jules Edouard 34
Fosberry, Charles Sanderson, O.B.E., M.A., LL.D. 1121

Page

Foster, Archie 630
Foster, Frederick Walter 1048
Foster, George Buchanan, K.C. 772
Foster, Robert Leighton, K.C., F.C.A.S. 1118
Foster, Hon. Senator Walter Edward, P.C.(C.), LL.D. 1344
Foster, Lieut.-Col. William Wasbrough, D.S.O. 1422
Fowler, Charles Allison DeWitt, B.Sc., M.E.I.C., M.R.A.I.C. 521
Fox, Cyril James 880
Fox, William Sherwood, B.A., M.A., Ph.D., D.Litt., LL.D., F.R.S.C. 176
Foxcroft, Frederick Thomas 722
Frame, Samuel John 184
Francis, Alfred Ernest 292
Francoeur, Hon. Joseph Napoleon, M.P.P., C.R., LL.L., B.S. 1603
Franks, Harold 184
Franz, William Charles 495
Fraser, Alexander Louis, B.A., M.A., B.D., D.D. 1487
Fraser, Major Alistair, M.C., K.C. 999
Fraser, Charles McLean, B.A., M.A., Ph.D. 1006
Fraser, Colin 458
Fraser, Rev. Daniel James, B.A., M.A., B.D., S.T.B., D.D., LL.D. 1112
Fraser, Donald A. 228
Fraser, Duncan W. 410
Fraser, John Alexander 844
Fraser, John Burns 201
Fraser, Hon. J. Frederick 1048
Fraser, Rev. John Keir, B.A., B.D., D.D. 54
Fraser, Wilbert Grieve, M.D., C.M., L.M.SSA., L.C.P.S., F.A.C.S. 228
Freiman, Archibald J. 445
Freiman, Lillian, O.B.E. 1558
Freyseng, Edward John 1492
Fricker, Herbert Austin, M.A., Mus.Bac., Mus.Doc., F.R.C.O. 1491
Frid, Herbert P., B.A.Sc. 1127
Frigon, Augustin, C.E., E.E., D.Sc. 136
Fripp, Hon. Senator Alfred Ernest 1418
Frost, Cecil Gray xxix
Frost, George Bartlett 1566
Fry, Harold 1302
Fulford, George Taylor, B.A., M.L.A. 283

G

Gaboury, Louis Joseph, B.A. 1048
Gaboury, Marcel, B.A., B.C.L. 1288
Gaby, Frederick Arthur, B.A.Sc., D.Sc. 240
Gadbois-Vandandaigue, Emilien, B.A., LL.L., K.C. 56
Gagné, Horace J., K.C. 526
Gagnon, Clarence A., R.C.A. 1458
Gagnon, Lieut.-Colonel Henri 737
Gagnon, Hon. J. Onesime, P.C.(C.), K.C., M.L.A. 669
Gagnon, Hon. Wilfrid, B.A. 850
Gairdner, James Arthur 285
Galbraith, Major Archibald Campbell 843
Galbraith, Walter Stuart, M.D., C.M., F.A.C.S., L.M.C.C. 42
Gale, George Gordon, M.Sc. 147
Galibert, Paul 1264
Galipeault, Hon. Antonin, B.A., LL.D. 259
Galipeault, Jean Paul, B.S., LL.L. 944
Galipeault, Louis Elzear Langis, LL.L., B.Sc. 700
Gallie, William Edward, M.D., F.R.C.S. 1455
Galloway, David Ernest 200
Galvin, William Doan 1417
Ganong, James Edwin 1106
Garceau, Francois Napoleon, K.C. 430
Gardiner, Hon. James Garfield, B.A., LL.D., M.P. xxv
Gardiner, Percy Ryerson 1573
Gardner, Berti Charles, M.C. 516
Gardner, James Gill 634
Gariepy, Edouard 234
Garneau, Adolphe, M.A. 1220
Garneau, Sir George, LL.D., B.A.Sc. 1320
Garneau, Hector, LL.B. 1302
Garneau, Raymond 840
Garson, Hon. Stuart Sinclair, K.C., M.L.A., LL.B. 1228
Gash, Norman Blain, K.C., B.A., LL.B. 1232
Gauer, Henry 1267
Gauld, John Gordon, K.C. 186
Geary, Lieut.-Colonel Hon. George Reginald, P.C., K.C., O.B.E., M.C. 266
Geddes, George Wilson 47
Geikie, W. R. 1297
Gélinas, Louis P. 42
Gentles, Allan Summerhayes, B.Sc. 724
Ceoffrion, Aime, B.C.L., K.C., D.C.L. 695
Gerin-Lajoie, Henri, K.C. 640
German, Alan Macdonell, B.A.Sc. 1508
German, Phillip Barry 1326
Gertken, Rt. Rev. Severin James, O.S.B., Ph.B., M.Sc. 184
Gibbs, Hon. Michael Patrick, K.C. 635
Gibson, David Holmwood 1587
Gibson, John James, B.A. 96
Gibson, John Walker 240
Gibson, Joseph Garfield, K.C. 1512
Gibsone, Hon. George Farar, LL.B., LL.M., LL.D. 1115
Gifford, Rev. William Alva, B.A., B.D., S.T.M., Th.D., D.D. 212
Gill, David Norman 88
Gillespie, Dugald Llewellyn 1585
Gillies, John Stark 1304
Gillis, Charles L. 92
Gillis, Hugh Bernard 1335
Gillmor, Daniel Percy, B.A., B.C.L., K.C. 1484
Gilmour, A. Harrison, M.C. 1424
Giroux, Captain J. Rodolphe 1230
Glass, Harry F. 465
Glassco, Archibald Patrick Stinson, B.Sc. 828
Glassco, John Girdlestone, M.Sc. 43
Gledhill, Thomas Lloyd, M.A., B.A., Ph.D. 458
Gleeson, John 1288
Glover, Roland Maxwell 98
Gnaedinger, Victor E. 1106
Godbout, Hon. Joseph Adelard, B.A., D.A., LL.D. 1131
Godfrey, Alvin Keyes, LL.B. 1344
Godfrey, John Milton, B.A., LL.B., K.C. 1074
Godin, Hector L. 1423
Godin, Severe, Jr. 223
Godsell, Philip Henry, F.R.G.S. 156
Godson, Mr. Justice Thomas Ernest 1526
Gaggio, Emilio, M.A., Ph.D. 1388
Gohier, Ernest, B.A., B.Sc., M.E., Q.L.S. 963

Page

Goldie, Alexander Rodgers 1599
Goldie, John 1272
Goldie, William, M.B. 1466
Gomes, Manuel 1014
Gonthier, Georges, L.I.A., C.A., D.C.S., L.L.D. 665
Gooderham, Lieut.-Col. Albert Edward 22
Gooderham, Edward Douglas 63
Gooderham, George Horace 96
Gooderham, Lady Mary Reford 152
Gooderham, Melville Ross, K.C. 837
Goodeve, Edward A. 1154
Gordon, Sir Charles Blair, G.B.E. 513
Gordon, Charles Howard, B.Sc. 44
Gordon, Charles William, C.M.G., D.D., LL.D., F.R.C.S. (Ralph Connor) 1531
Gordon, Donald 65
Gordon, Edith Hamilton, B.A., M.B., D.P.H. 1240
Gordon, Hon. Senator George 143
Gordon, George Blair, B.Sc. 1514
Gordon, Geo. Huntly, O.B.E., M.Sc., M.E. 1316
Gordon, Hon. George Newcombe, P.C.(C.), K.C. 1018
Gordon, Lieut.-Colonel H. D. Lockhart, D.S.O., F.C.A., F.S.A.A. 909
Gordon, Helen Skinner, B.A. 1294
Gordon, L. Laird 1151
Gordon, Melville Burgoyne Robertson, E.M. 581
Gordon, Molyneux Lockhart, B.A., K.C. 228
Gordon, Murray, B.A., LL.B., K.C. 252
Gordon, Hon. Wesley Ashton, K.C. 992
Gosse, Robert Cecil 1405
Gosselin, Louis, B.A., B.C.L., K.C., M.P. 682
Goucher, Hon. Obed Parker, B.A. 546
Gouge, Jesse 1508
Gould, Rufus William 432
Gourley, Robert John 1553
Gow, Walter, K.C., B.C.L. 1428
Goward, Albert Toller 1011
Grace, John D. Gladstone 1254
Grace, John Johnston, M.B., B.S., F.R.C.S. 632
Graham, Duncan Archibald, M.B., F.R.C.P.(C.), F.R.C.P. 1280
Graham, Colonel the Right Hon. Senator George Perry, P.C., LL.D. 1288
Graham, John 80
Graham, John Harvard Castle, B.A., C.L.U. 1214
Graham, Richard Percival Devereux, B.A., D.Sc. 1604
Graham, Hon. Robert Henry, B.A., LL.B. 1206
Graham, Lieut.-Colonel Robert James Earl 266
Graham, Major Roderick Douglas, LL.B., M.C. 1364
Grant, Charles Henry, K.C. 66
Grant, His Honor David, LL.B. 1461
Grant, Frederick Geddes 90
Grant, Gideon, K.C. 1149
Grant, John C. Boileau, M.C., M.B., Ch.B., F.R.C.S. (Edin.) 816
Grant, Milton Daniel, F.I.A., F.A.S. 1507
Grant, Robert Francis 1001
Grant, William Gordon Fraser 372
Grant-Suttie, Lieut.-Colonel Lynham Porte 1619

Page

Granville, Bevil 104
Grassick, James 728
Gratton, Valmore, B.A., M. of C. 745
Graul, Russell Y. 230
Gravel, Alfred Samuel 1335
Gray, Hon. Arthur Wellesley, M.L.A. 1062
Gray, John Vickers 1003
Gray, Joseph Alexander, D.Sc., F.R.S.C. 1114
Gray, Sir Reginald 350
Gray, Samuel Morgan, J.P. 1427
Gray, William Lyall 976
Grayson, John Hawke 660
Green, F. W., M.D., C.M., F.A.C.S. 938
Green-Armytage, John Crichton 24
Greene, H. A. 86
Greene, Whately Stokes 622
Greenshields, Robert Alfred Ernest, LL.D., D.C.L. 1419
Greer, Richard Halliburton, B.A., K.C. 542
Grenfell, Sir Wilfred Thomason, K.C.M.G., M.D., F.R.C.S., F.A.C.S., M.R.C.S., L.R.C.P., M.A., LL.D., J.P. 1340
Grier, Alexander Monro, K.C. 1426
Grier, Sir (Edmund) Wyly, K.B., D.C.L., R.C.A. 30
Griesbach, Major-General Hon. Senator William Antrobus, C.B., C.M.G., D.S.O., K.C. 66
Griffith, Henry Crawford, B.A., M.A., LL.D. 204
Griffith, Julius Henry 206
Griffiths, Hon. Isaac Bertie 28
Grossman, Max Malit 1188
Grubb, Reginald 1019
Grundeen, Bernard F. 1022
Guess, George Arthur, M.A. 478
Guest, John Sherratt Hill, M.A. 1422
Guild, Leman Andrew 1022
Gundy, James Henry 279
Gundy, Nathaniel Frederick 1308
Gunn, Alexander Donald, B.L., LL.B., K.C. 812
Gunn, Cecil H. 1449
Gunton, Dr. John Aberdeen, B.A., M.A., Ph.D., F.C.I.C. 494
Gushue, Raymond 953
Guthrie, Albert C. 75
Guthrie, Hon. Hugh, P.C., K.C., D.C.L. 462
Guy, Captain George James 326
Guy, Most Rev. Joseph, O.M.I., D.D. 1496
Guy, Robert Dunbar, M.A., K.C. 1450
Gynn, Frederick William 1371

H

HacKenley, Right Rev. John, B.A., D.D. 1164
Hackett, George Robertson 468
Hackett, John Joseph 884
Hackett, John Thomas, K.C. xviii
Haddin, John, B.Sc., M.E.I.C., A.M.Inst. C.E. 704
Hager, Alvah L. 1161
Hague, Henry John, B.A., B.C.L., K.C. 751
Hahn, Major James Emanuel, D.S.O., M.C. 625
Hair, John William 416
Haire, Robert Edwin 689
Hale, Charles Albert, K.C. 42
Hale, George Carleton, M.D., C.M. 1254

Page

Halfyard, Hon. William Wesley 1004
Hall, Henry C., K.C. 1449
Hall, James Edward 1423
Hall, Robert Richard, K.C. 208
Hall, Thomas Hammond 1322
Hall, Hon. Mr. Justice William Lorimer 350
Hallam, Rt. Rev. William Thomas Thompson, M.A., D.D. 156
Halle, Right Rev. Joseph, D.D. 934
Halls, Frank Ernest 233
Ham, Dr. Albert, D.C.L., Mus.D., F.R.C.O. 979
Hamber, The Hon. Eric Werge, B.A. v
Hambourg, Boris 1392
Hamilton, Hon. Charles McGill 1403
Hamilton, Charles Stanton 202
Hamilton, F. Kent, LL.B. 429
Hamilton, Madame Henry, O.B.E. 1096
Hamlin, Robert Henry 1468
Hammell, John Edward 609
Hampson, E. Greville, B.Sc. 1100
Hanbury, Wilfred 1352
Hand, William Arthur 1421
Hanes, George Samuel, M.P.P. 1051
Hanna, David Blythe 1380
Hanna, William Blythe 988
Hanson, Charles Hugh 785
Hanson, Lieut.-Colonel Edwin Gerald, D.S.O., E.D. 799
Hanson, Lieut.-Colonel Paul R., O.B.E. 672
Hanson, Hon. Richard Burpee, P.C., B.A., LL.B., LL.D., K.C. 222
Harcourt, Major Richard MacKenzie 422
Harding, The Right Rev. Malcolm Taylor MacAdam, D.D. 412
Hardy, His Honor Alexander David 1294
Hardy, Hon. Senator Arthur Charles, P.C., K.C. 1285
Hardy, Arthur James 198
Hargraft, George Neil 987
Harkin, James B. 1300
Harkness, Robert Dickson, B.Sc. 1548
Harley, Frank Edwin 650
Harling, Thomas 1009
Harling, William Hunter 968
Harold, John 236
Harper, William Arthur 1461
Harrington, Col. The Hon. Gordon Sidney, K.C. 1202
Harris, Joseph Henry, B.A.Sc., M.P. 1202
Harris, Reginald V., M.A., K.C., D.C.L. 1538
Harris, Roland Caldwell 1326
Harris, Walter Francis 292
Harrison, James Gregory 816
Harrison, Thomas James, B.S.A. 1631
Harrison, Lieut.-Colonel The Hon. William Henry, D.S.O., B.A., LL.B., LL.D. 780
Hart, Hon. John, M.L.A. 1028
Hart, John S., M.D., C.M. 470
Hart, Nelson Collins, B.A., M.A., F.A.G.S., F.A.A.A.S. 1148
Hart, Robert Shaw 777
Hart, William Stephen 779
Hartley, Ralph Perley, B.A., B.C.L. 1090
Harty, William 1299
Harvey, Edward Leon, M.A. 1486
Harvey, Hon. Horace, B.A., LL.B., LL.D. 610
Harvey, Joseph Newton 673
Harvey, Kenneth William 1470

Page

Harwood, Charles Auguste de Lotbiniere, B.C.L., K.C. 160
Haskell, Lewis Clark, B.A., F.C.I.S. 966
Haskett, Wesley Irwin 1217
Haslam, Canon Robert Henry Albert, B.A., M.A., D.D. 504
Haslett, Thomas Colhoun, K.C. 1334
Hastie, William 982
Haszard, Hon. Francis Longworth 1550
Hatch, Harry C. 505
Hatfield, Heber Harold 1188
Haultain, The Hon. Sir Frederick William Gordon, Kt. ii
Haultain, Herbert Edward Terrick, C.E. 1248
Hay, Frank 274
Hay, Ruthven 630
Hayden, Salter Adrian, K.C., M.A., Ph.M. 584
Hayward, George Elton 1049
Hayward, Reginald 508
Hazen, Hugh Tremaine 493
Hazen, Hon. Sir John Douglas, K.C.M.G., P.C., B.A., LL.D., K.C. 1487
Healy, Albert Frederick 1546
Hearst, Hon. Sir William Howard, K.C.M.G., K.C., LL.B. 907
Heartz, The Hon. Frank Richard 1298
Heathcote, Rev. Francis Cooke Caulfield, L.Th. 1082
Hebb, Thomas Carlyle 1276
Hébert, Charles P. 868
Hebert, Zephirin 1280
Heenan, Hon. Peter, P.C., M.P.P. 1163
Heighington, Wilfrid, K.C., M.P.P. 1556
Heintzman, Charles Theodore 1301
Heintzman, George Bradford 496
Heintzman, George Charles 1195
Heisey, Karl Brooks, B.A.Sc. 612
Hellmuth, Isidore Frederick, K.C., LL.B. 632
Helmer, Ronald Helmerow 572
Heming, Arthur 452
Henderson, Major Alexander, B.A., K.C. 470
Henderson, Clinton 980
Henderson, George F., K.C. 1019
Henderson, George W. S. 1392
Henderson, Robert 1614
Henderson, Velyien Ewart, M.A., M.B., F.R.S.C., F.R.C.(C.) 1476
Henderson, Hon. William Thomas 1184
Hendrie, George Muir 863
Hendrie, Major William Ian Strathearn, D.S.O. 1273
Hendry, Ralph Waldo, B.A. 250
Hendry, William Belfry, B.A., M.B., D.S.O. 1050
Heneker, Dorothy A., A.A., A.R.C.M., LL.B., B.C.L. 1026
Heney, Frederick A. 1266
Henry, Charles Arsène 1475
Henry, Hon. George Stewart, B.A., LL.D. 723
Henry, Robert Alexander Cecil, B.A., B.Sc. 815
Hensel, Philip Howard, B.Sc., B.B.A., M.B.A. 62
Henshaw, Julia Willmothe, F.R.G.S. 856
Henwood, Harvey B. 1574
Hepburn, Hon. Mitchell Frederick, M.P.P. ix
Herb, John Jacob 989
Herridge, Major, The Hon. William Duncan, B.A., K.C., D.S.O., M.C. 496

	Page
Herron, William Stewart	553
Hersehorn, Hyman Ernest, B.A., B.C.L.	1490
Hersey, Milton Lewis, M.Sc., LL.D.	691
Hesler, Harold G.	195
Hesler, Norman Arthur	250
Hesse, W. A., E.M.	459
Hetherington, Joseph Linton	370
Heward, Brian, B.A.	1482
Hibben, Major James Parker	1192
Hibbert, Harold, B.S., M.S., D.Sc., Ph.D. LL.D.	1490
Hickman, Albert E.	851
Hickman, Charles	1199
Hicks, Laurence William	1444
Hicks, R. Keith, B.A., A.M.	1412
Higgins, Fred Page, F.C.A., A.C.I.S., C.P.A.	524
Higgins, Hon. William John	1065
Hill, Charles Plummer	886
Hill, Ethelbert Lincoln, B.A., M.Sc.	622
Hill, Roy Corson	28
Hiller, William M.	268
Hiltz, Rev. Robert Arthur, B.A., M.A., D.D., D.C.L.	84
Hinchliffe, Hon. Joshua	1168
Hipel, Hon. Norman Otts, M.L.A.	1592
Hobberlin, Andrew Matthew	500
Hobbs, John Wilberforce, B.A.	869
Hobson, Joseph Irvine	510
Hodge, John Cory	32
Hodgens, William Sefton	1426
Hodges, John Leslie	714
Hodgins, Lloyd Clifford Arnott, B.A., M.A., A.M.	380
Hodgson, Duncan McIntyre	1100
Hoey, Hon. Robert Alexander	1174
Hogarth, Major-General Donald Macdonald, C.M.G., D.S.O.	1548
Hogg, Andrew Brydon, K.C., LL.B	72
Hogg, The Hon. Frederick Drummond	1582
Hogg, Thomas Henry, B.A.Sc., C.E., D.Eng.	1292
Holbrook, Roland C., B.Sc.	69
Holden, Spencer Sutherland	928
Holder, Surrey Le Baron	720
Holland, Norman	185
Holland, Richard Rowe, B.A.	1030
Holland, St. Clair C.	1419
Holling, Rev. Theophilus Ernest, B.A., D.D.	1420
Holliss, John Frederick, K.C., LL.B.	494
Holman, William Ludlow, B.A., M.D.C.M.	1383
Holroyde, John	612
Holt, Charles MacPherson, K.C., LL.D.	1060
Holt, Sir Herbert Samuel, C.E.	685
Holt, William Robert Grattan	1116
Holton, Mark Baldwin	1510
Holton, William Arthur	595
Honeyman, John R. C.	1206
Hooper, Lieut.-Colonel Bertram Osmer, D.S.O., M.C.	510
Hooper, George, M.D., C.M., L.M.C.C., F.A.C.S., F.R.C.S. (C.)	702
Hope, Colonel, The Hon. Mr. Justice John Andrew, D.S.O., M.C., V.D., A.D.C.	428
Hopkins, His Honor Gerard Holmes	1379
Hore, Reginald E., B.A.	34
Horn, John Martin Christopher	930
Horn, John W.	983
Hornibrook, Thomas Alexander	1184
Horsey, Hon. Senator Henry Herbert, B.A.	1330
Horsey, J. William	441
Horsfall, Herbert H., C.E.	1168
Horst, Paul H., LL.B.	55
Horwood, Edgar Lewis, A.R.C.A., F.R.A.I.C.	1184
Horwood, Hon. Sir William Henry, K.B.	xv
Hosmer, Elwood Bigelow	1242
Houghton, Colonel Eugene H.	1388
Houghton, Wilfred Raleigh	1118
Houson, Charles Henry	1113
Housser, Harry Broughton	1279
Houston, William Robert	64
Howard, Charles Benjamin	541
Howard, Horace Arnold	270
Howard, Nelson W., M.E., E.E.	1126
Howard, Wilbert Harvard, B.C.L., K.C.	344
Howe, Hon. Clarence Decatur, B.Sc., M.P.	1347
Howe, Clifton Durant, B.A., M.S., Ph.D.	1476
Howe, R.W., B.Sc.	600
Howes, Ernest Albert, B.S.A., D.Sc.	1466
Howland, Goldwin William, B.A., M.B., L.R.C.P., M.R.C.S., F.R.C.P. (C.) F.R.C.P.	382
Howley, Hon. William Richard, K.C.	891
Howson, Ernest Jay, F.C.A.	1595
Hubbard, William Woodbridge	1180
Hubbell, Major Ernest Wilson, D.L.S., C.E.	1340
Huddleston, Rev. Arthur L., B.A., B.Th., M.A., B.D., D.D.	1432
Hudson, Hon. Albert Blellock, LL.B.	xxxii
Hudson, Major James D.	51
Huestis, Mrs. Archibald M.	792
Huestis, Rev. Charles Herbert, B.A., M.A., D.D.	634
Hughes, Hon. Frank Joseph	984
Hughes, Brig.-General Garnet Burk, C.B., C.M.G., D.S.O.	1548
Hughes, Brig.-General Henry Thoresby, C.M.G., D.S.O.	1574
Hughson, Hugh McBean, B.Sc.F.	277
Hugill, Major The Hon. John William, K.C., D.C.L., LL.B., M.L.A.	1110
Hull, Carlos E.	1424
Hume, William James	1539
Humberstone, Mrs. Clara E. Speight	910
Humphrey, Harry Jasper	679
Hungerford, Samuel James	148
Hunt, Charles Edward, K.C.	209
Hunter, Colonel Alfred Taylour, LL.B.	1192
Hunter, Andrew Wentworth, B.A., K.C.	670
Hunter, Rev. Ernest Crossley, B.A., D.D.	374
Hunter, Frederick Fraser, D.S.O., M.C., M.P.P.	1495
Hunter, Horace T., B.A.	1202
Hunter, James Blake, B.A.	1232
Hunter, Major W. E. Lincoln	1171
Huntsman, Archibald Gownlock, B.A., M.D., F.R.S.C., F.A.A.S.	1456
Huston, John Arthur	1196
Hutchinson, Andrew Henderson, B.A., M.A., Ph.D.	448
Hutton, Maurice, M.A., LL.D.	1364
Hyde, George Gordon, K.C.	466

Page

I

Ilsley, Hon. James Lorimer, B.A., LL.B. 1480
Imrie, John Mills 658
Inglis, M. Osborne, B.A. 424
Ingram, Rev. Aubrey White 1007
Ingram, George C., B.A. 432
Inkster, Hon. Colin 1423
Inkster, Rev. John Gibson 394
Inman, His Honour George Strong 572
Innes, Lieut.-Colonel Robert, B.S.A., V.D. 342
Innis, Harold Adams, M.A., Ph.D. 1456
Irvine, Arthur Marshall 225
Irving, Laurence, A.B., A.M., Ph.D. 1350
Irwin, John 215
Irwin, The Hon. Robert xx
Irwin, Rev. William Andrew, M.A., D.B., Ph.D. 648
Isbell, Irving J. 744
Isherwood, Thomas William, B.A., M.A. 1356
Ives, Hon. William Carlos, B.C.L. 1457
Ivey, Arnold M. 1620
Ivey, Richard Green 1154

J

Jackman, Henry Rutherford, LL.B. 1098
Jackman, William T., B.A., M.A. 1459
Jackson, C. Blake 1312
Jackson, Gilbert Edward, B.A. 648
Jackson, Gordon Park, M.B., D.P.H. 1042
Jackson, Herbert Spencer, A.B., Ph.D. 1504
Jackson, His Honor Judge J. Arthur 194
Jackson, Sir Wilfrid Edward Francis, K.C.M.G., C.M.G. 1407
Jaffray, Harry Traver 1357
Jaffray, William Gladstone 1338
Janes, Gordon 71
Jaquays, Homer Morton, M.A., M.Sc. 659
Jarvis, Aemilius 1522
Jeckell, Allen Wray, B.A.Sc. 598
Jeffrey, James Edgar, K.C. 216
Jellett, Robert Patterson 154
Jenkins, Charles Christopher 1568
Jenkins, John 276
Jenkins, Lieut.-Colonel John Stephen 996
Jennings, Hon. Walter Baine 1092
Jobb, Charles Leonard 1217
Johnson, Edward, C.B.E., Mus.Doc. 568
Johnson, Frank Sutherland 1051
Johnson, John David 381
Johnson, The Hon. J. W. Fordham 1609
Johnson, LeRoy Henry, K.C. 218
Johnson, Main, B.A. 1240
Johnson, Most Rev. Martin Michael, D.D. 1434
Johnson, Richard Ogle 1253
Johnson, Thomas Holmes 965
Johnson, William Christopher Barnett 991
Johnston, Alfred John, B.A. 1486
Johnston, Elmer 988
Johnston, Grant 594
Johnston, Rev. Robert, B.A., B.D., D.D. 92
Johnston, Stanley 1193
Jones, Alfred Nagle 1314
Jones, Cecil Charles 1408
Jones, Col. Charles Hugh LePailleur, O.B.E., V.D., M.E.I.C. 1356
Jones, Frank Percy 810
Jones, Frederick Charles Llewellyn, K.C. 1439
Jones, Hon. George Burpee, P.C. 1624
Jones, George Mallory, B.A. 1436
Jones, Henry Victor Franklin 36
Jones, Hugh Griffith, R.C.A., F.R.I.B.A. 933
Jones, James Edmund 194
Jones, Hon. James William 1046
Jones, Joseph William Pryce 1016
Jones, Paul C. 1308
Jordan, Thomas H. 1290
Jordan, Rev. W. G., B.A., D.D. 1428
Joseph, Walter Isidore 278
Jowsey, Captain Robert Jackson 921
Jukes, Arthur Ewart 915
Julien, Roch 988

K

Kaelin, Frederick T. 526
Kaiser, Thomas Erlin, M.D. 1436
Kay, Edgar John 162
Kee, Harry A. 182
Keeley, Daniel Edward, B.Sc. 1188
Keirstead, Wilfrid Currier, B.A., M.A., Ph.D. 1415
Keith, Donald, B.A. 1319
Keith, Fraser Sanderson, B.Sc., M.E.I.C. 1384
Kelley, Harry J. 1442
Kelley, Russell Temple 60
Kelly, Fenwick L. 542
Kelly, Frederick Mills 560
Kelly, Joseph William 282
Kemp, Lady Virginia 124
Kennedy, Henry Cron 316
Kennedy, Herbert Percy 632
Kennedy, John 775
Kennedy, John Russell 95
Kennedy, Louis 1153
Kennedy, Robert Henry, C.A. 1248
Kennedy, Thomas Gowdy 845
Kenrick, Frank B., B.A., M.A., Ph.D. 1472
Kent, Rev. Harry Arnold, B.A., M.A., D.D. 1474
Kenyon, Everard Erskine 234
Ker, Frederick Innes 1454
Ker, Robert Henry Brackman 116
Kerby, Rev. George William, B.A., D.D. 1387
Kernan, Robert P. 1310
Kerr, George Robert 281
Kerr, John Jeffrey 544
Kerr, Rev. Mackay Colin, M.A., B.Sc., B.D., Ph.D. 1044
Kerr, S. C. Stavely, K.C., B.A., LL.B. 130
Kerr, William Alexander Robb, B.A., M.A., A.M., Ph.D., LL.D. 174
Kerr, Hon. William Franklin, M.L.A. 1592
Kerry, John, B.A., B.C.L., K.C. 881
Kertland, Charles Gordon 1548
Kerwin, Hon. Mr. Justice Patick 96
Ketchen, Major-General Huntly, D.B., C.B., C.M.G. 1412
Ketcheson, Fred G. 1558
Kettlewell, Wilfrid Coyne 558
Keys, David Reid, B.A., M.A. 1596
Kidd, George 576
Kidd, Lieut.-Col. The Hon. Thomas Ashmore, V.D., M.P.P. 101

ERRATA

Biographies are not arranged alphabetically. Please consult the index. Owing to unavoidable typographical errors the following biographies have been numbered incorrectly in the index. These biographies are on the pages listed against the names below.

	Page
Balfour, Major Gordon Bruce, K.C.	196
Bertrand, Ernest, K.C., M.P.	1610
Cameron, Alfred Gordon	1572
Clement, Hugues	1332
Cowan, Charles Gardiner	125
Crombie, Arthur Alexander	1186
Fetherstonhaugh, Lieut.-Colonel Edward Phillips, M.C., B.Sc.	1344
Garceau, Francois Napoleon, K.C.	431
Jobb, Charles Leonard	1218
Kennedy, Thomas Gowdy	865
MacDonald, ("Sandy") Alexander Forsythe	668
Mackenzie, Rev. Francis Scott, B.A., M.A., B.D., S.T.M., Th.D., D.D.	1484
Matthews, George Wilfred	1557
Nasmith, Colonel George Gallie, C.M.G., D.Sc., M.A., Ph.D., D.P.H.	693
O'Donahoe, Daniel J.	127
Rose, Rev. Samuel Peter, D.D.	1464
Shave, William John	660
Tobey, Wilmot Maxwell, M.A., D.T.S., M.E.I.C.	1028
Tyrer, Colin Campbell	1342
Urwick, Edward Johns, M.A.	1226
Wallbridge, David Stevenson	748

Page

Kilbourn, Frederick Binns, M.E.I.C. 836
Kilbourn, Kenneth M. 586
Kilgour, David Everett, M.A., A.I.A., F.A.S. 870
Killam, Cecil, D.C.L., LL.M., M.A. 382
Killam, Izaak Walton 1436
Killam, Lawrence, M.A., B.Sc., LL.D. 426
Killoran, Hilliard B. 792
Kilpatrick, Joseph Albert 407
King, Francis, M.A., K.C. 114
King, Hon. Senator James H., P.C., LL.D., M.D., C.M., F.A.C.S. 867
King, Louis Vessot, M.A., D.Sc., F.R.S. 1428
King, Right Hon. W. L. Mackenzie, P.C., M.P. iv
Kingmill, Admiral Sir Charles Edmund, K.B. 1372
Kingmill, Jack Ardagh, B.A. 192
Kingston, George Frederick, M.A., B.D., Ph.D. 1468
Kingston, Harold Reynolds, M.A., Ph.D., F.R.A.S. 1429
Kingstone, Honourable A. Courtney 132
Kinnear, Thomas Herbert 608
Kipp, Theodore, M.A.S.M.E., M.E.I.C., M.A.C.S., A.M.I.M.M. 747
Kirkconnell, Watson, M.A. 370
Kirkpatrick, Colonel Arthur James Ernest 316
Kirkpatrick, Stafford Frederick, M.Sc., LL.D. 184
Kirkpatrick, William Macpherson, M.C. 162
Kirkwood, William Alexander, M.A., Ph.D. 1410
Kissinger, John D. 1035
Kistler, William 1072
Klinck, Leonard Silvanus, B.S.A., M.S.A., D.Sc., LL.D. 1192
Knapp, Edgar Burt, B.Sc. 1244
Kneeland, Elbert Walter 771
Knight, Cyril Workman, B.Sc. 1578
Knight, James A., K.C., LL.B. 558
Knoll, Horatio Harold 1546
Knott, Charles George 652
Knowles, Most Rev. Edwin Hubert, LL.B., D.D. 1396
Knowles, Frederic Donald 422
Knowles, Robert Edward, B.A. 983
Knowlton, Edmond Shorey 212
Knox, Frank J. 363
Knox, Robert Strachan, B.A., M.A. 1360
Kumpf, Ford S. 1373

L

Labelle, Joseph Henry 1366
Laberge, Heliodore 961
Lacasse, Hon. Senator Joseph Henri Gustave, B.A., M.D., L.M.C.C. 334
Lachance, Georges Idolphe 854
Lachance, Joseph Leon 1040
Lacroix, Antoine J. 1019
Lacroix, Gerard, B.A., L.Ph., LL.L. 1574
Lacroix, Wilfrid 981
Ladner, Leon Johnson, B.A., K.C., LL.B., M.P. 698
Laferté, Hon. Hector, B.A., LL.L., K.C., M.L.C. xxxi
Lagueux, J. Arthur 1386
Laidlaw, Lorne Nelson, K.C. 942

Page

Laing, Horace Vivian Darrell, B.A., B.C.L. 1396
Laird, Annie Lewisa, M.S. 1222
Laird, Rev. Robert, M.A., D.D. 1394
Lajeunesse, Wilfrid 126
Lajoie, (Gerin-Lajoie) Henri, K.C. 640
Lake, Lieut.-General Sir Percy Henry Noel, K.C.B., K.C.M.G. 120
Laliberte, Alfred, R.C.A. 986
Laliberte, Hon. Wilfrid, B.Litt., B.Sc. 334
Lamh, Arthur Stanley, B.P.E., M.D.C.M. 1409
Lamb, John Robert 864
Lamh, Thomas Andrew 324
Lamhe, James Nelmes 990
Lampman, His Honor Peter Secord 1428
Lanctot, Charles, K.C. 1374
Lander, Newton J. 1469
Landon Fred, M.A. 26
Lane, Wilmot Burkmar, A.B., M.A., Ph.D. 1432
Land, Charles B. 385
Lang, Daniel Webster, K.C. 1400
Lang. Rev. Harold Woodward, B.A., M.A., B.Th., B.D. 1395
Lang, Louis La Course 1317
Lang, Sidney Edward, B.A., M.A. 1442
Lanigan, William Blackstock 1527
Langlais, Hon. Mr. Justice Romeo 1216
Langlais, Zachee, B.Sc.A., I.C. 876
Langlois, Rev. Joseph Alfred, D.D. 1395
Langlois, Mendoza 1379
Langmuir, Colonel John William, O.B.E. 710
Langford, Rev. Frank, D.D. 324
Lapierre, Edmond Anthony, M.P.P. 1421
Lapierre, Hon. Laureat 4
Lapointe, Rt. Hon. Ernest, P.C., B.A., LL.B., K.C., LL.D., M.P. 1119
Laporte, Joseph Antoine 1268
Larrouy, Francis Isidore 1420
Larsen, Charles Neil 1262
Lash, Miller, KC. 594
Latchford, The Hon. Francis Robert 590
Latimer, Frank Herbert 686
Latta, Hon. Samuel John 1598
Laureys, Dr. Henry 36
Lavallee, P. A. 757
Lavell, Rev. Alfred Edward, B.A., D.D. 400
Lavell, His Honor Harry Anson 1055
Law, Richard Stanley 389
Lawrence, Margaret 186
Lawson, Hon. James Earl, K.C., M.P. 1458
Lawson, James Irving 1315
Lawson, James LeRoy 892
Lawson, Ray 592
Lea, Richard S., B.Sc., Ma.E. 88
Leacock, Dudley Gordon 1438
Leacock, Stephen Butler, B.A., Ph.D., Litt.D., LL.D., D.C.L. 1632
Leak, Buron S. 1044
Leathem, Rev. William Harvey, B.A., M.A., D.D. 354
Leblanc, Hon. Benjamin Amedee, B.A., M.D. 1590
Leclerc, J. Theodore 107
Leduc, Hon. Francois Joseph, C.E., M.L.A., B.Sc. 1620
Leduc, Hon. J. Alfred, M.L.A. 1100
Leduc, Hon. Paul, K.C., M.P.P. 992
Lee, His Honour William Thomas Joseph, B.C.L. 224

Page

Leek, Walter 1111
Lefebvre, Oliver, B.A.Sc., D.Sc., C.E. 84
Leger, Hon. Senator Antoine J., B.A., M.A., LL.D., K.C. 808
Lehmann, Adolf Ludwig Ferdinand, B.S.A., Ph.D., LL.D. 1274
Leitch, Gordon Clifford 1593
Leitch, John Shearer, M.I.N.A. 536
Leland, Frank R., A.B. 1278
Leman, Beaudry, B.Sc., C.E., D C Sc. 1630
LeMesurier, Charles Stuart, B.A., B.C.L. 620
Lemieux, Auguste, F.R.E.S., LL.B., K.C. 1212
Lemieux, Hon. Senator Rodolphe, K.C., B.C.L. LL,D. 1342
Lemon, Morley D. 1568
Lennie, Robert Scott, K.C. 583
Leonard, Thomas Gill 740
LePage, Hon. Bradford W. 1439
LePan, Arthur D'Orr, B.A.Sc. 1427
Leslie, Andrew 606
Leslie, H. Thomson, B.Sc., E.M. 400
Leslie, Wiliam Strachan 258
L'Esperance, Hon. Senator David Ovide 569
Lessore, Frederick 482
Lewis, George Ezra Morton 1621
Lewis, James Graham 940
Liddy, Rev. Roy Balmer, M.A., B.D., Ph.D., LL.D. 1458
Lightbourn, John Emilio 824
Lighthall, William Douw, K.C., LL.D., F.R.S.C., F.R.S.L. 1483
Lighthall, William Schuyler, B.C.L., D.F.C. 808
Lillico, Gordon E. 402
Limoges, Rev. J. Eugene, D.D. 1388
Limoges, Leopold 1012
Lindsay, Charles Crawford, M.C. 472
Lindsay, John Archibald, M.C.I.M.M. 608
Lindsley, Halstead, B.A., B.S. 1388
Linell, Eric Ambrose, M.B., Ch.B., M.D. 1360
Ling, George Herbert, B.A., Ph.D., LL.D. 1396
Linton, Orlando Hayward, C.E. 1379
Lithgow, James Hector, A.I.A., A.A.I.A., F.A.S. 403
Little, Hon. Senator Edgar Sydney 146
Little, Rev. George Albert, B.A., B.D. 344
Little, Marcus Charles Herbert, B.S., E.M. 388
Little, Rev. William Jackson 1432
Livingstone, Hary E. 1120
Livingstone, Lorne Bruce Chadwick 1018
Lloyd, Francis Ernest, B.A., M.A., Hon. D.Sc. 380
Lodge, Rupert Clendon, M.A. 1394
Lofthouse, Charles Leonard 1170
Lofthouse, Harold Parker 1475
Loftus, Albert Victor 220
Loftus, Edwin, B.A., M.A., LL.B., LL.D., K.C. 1348
Logan, S. H. 859
Loney, Richard 1200
Long, Edwin George, K.C. 1228
Long, Hon. Joseph James 890
Lott, Frank Melville, D.D.S., B.Sc. 1368
Loudon, Dr. Esther Doan 1486

Page

Loudon, Lulian Derwent, B.A., M.B., M.R.S.C., L.R.C.P., F.A.C.P., F.R.C.P.(C.) 1503
Loutet, Jack 254
Lowe, John, B.A., M.A., 1384
Lowe, Peter 1404
Lucas, Hon. Isaac Benson 536
Lumby, John Rawson 1084
Lundberg, Hans Torkel Fredrik 133
Lyall, Hugh Buxton 1355
Lyall, William 1319
Lyman, Arthur 1394
Lyman, George 1272
Lyman, Walter Kenneth Gordon 992
Lymburn, John Farquhar 408
Lynch, John B. 134
Lynch, Patrick Thomas Edward 803
Lynch, Walter Harold, B.C.L., K.C. 619
Lynch-Staunton, Hon. Senator George K.C. 1334
Lyon, Thomas Stewart 6
Lyons, Hon. James 322
Lytle, William Harold 1387

M

Macalister, Alexander Wardrope Greenshields, K.C., B.C.L. 1579
Macaulay, Hon. Charles Daniel 1440
Macaulay, Douglas Lawson, B.A., B.Sc. 1511
Macaulay, James Robert, B.Sc. 650
Macaulay, Hon. Leopold, B.A., LL.B., K.C., M.P.P. 1331
Macaulay, Thomas Bassett, F.I.A., F.A.S., F.S.S., LL.D. 1333
MacBeth, His Honor Thomas Talbot, B.A. 1070
MacBrien, Major-General Sir James Howden, K.C.B., C.M.G., D.S.O. 1433
MacCarthy, Lieut.-Colonel George Stanistreet, M.D., C.M., L.R.C.P., L.R.C.S., L.F.P.&S., F.A.C.S. 618
MacClement, William Thomas, B.A., M.A., D.Sc. 118
Macdonald, Albert Angus, M.D., M.C.P. & S., L.R.C.P. & S. 1004
Macdonald, The Right Rev. Alexander, D.D., LL.D. 756
MacDonald, ("Sandy") Alexander Forsythe 688
Macdonald, Alvin Fraser, B.A., LL.B. 1465
Macdonald, Hon. Angus Lewis, K.C., B.A., LL.B., S.J.D., M.L.A. xix
Macdonald, Charles Strange, M.A. 337
Macdonald, Charleton Ewing 1492
Macdonald, Hon. David 1154
Macdonald, Rev. Sir D. Bruce, K.C.B., M.A., LL.D. 1393
Macdonald, Colonel, The Hon. Edward Mortimer, P.C.(C.), K.C. 507
Macdonald, Fergus Richard 1250
MacDonald, George Whitfield 1204
Macdonald, Harold Gould, C.E. 1236
MacDonald, Hon. Mr. Justice Hector Y., B.A. 1258
Macdonald, James McAcfie, K.C. 1198
Macdonald, Hon. John Alexander, P.C. 1592
Macdonald, Colonel John Welsford, B.A., LL.B., K.C., M.C. 339

Page

MacDonald, Hon. Kenneth Cattanach, M.D., M.L.A. 1574
MacDonald, Lucy Maud Montgomery, O.B.E. 334
Macdonald, Hon. Malcolm Archibald, M.A., LL.B. 1000
Macdonald, Robert Henry, F.R.I.B.A. 267
Macdonald, Col. Ronald Hugh, D.S.O., M.C., M.D., C.M., F.A.C.S., F.R.C.S.(C.) 178
Macdonald, Walter James 1624
Macdonald, William Ross, BA., K.C., M.P. 1540
Macdonald, Wilson 1426
Macdonell, Lieut.-General Sir Archibald Cameron, K.C.B., C.M.G., D.S.O., LL.D. 1339
Macdonell, Major-General The Hon. Archibald Hayes, C.M.G., D.S.O. 1382
Macdonell, James MacKerras 1552
Macdonnell, Hon. Mr. Justice Norman Scarth, B.A. 983
MacDougall, Albert Reginald, M.A., B.C.L. 1266
Macdougall, George Dewar, B.A.Sc. 1045
MacDougall, Gordon Walters, B.A., B.C.L., K.C. 894
Macdougall, Hartland B. 1109
MacDuffee, Kenneth Gordon 392
MacEachran, John Malcolm, M.A., Ph.D., LL.D. 1256
MacFadyen, W. T. Aikins 198
Macfarlane, Edmond Scales 906
Macfarlane, Lawrence, K.C. 253
MacGibbon, Duncan Alexander, B.A., M.A., Ph.D. 1429
MacGillivray, Gordon Button 1552
MacGregor, Dr. Donald Chadwick 192
Macgregor, Mary Esther Miller 942
MacGregor, Roderick A., B.Sc. 686
MacGuigan, Hon. Mark Rudolph, B.A., K.C., M.L.A. 1600
Machado, José Antonio, B.A. 1382
MacInnes, Charles Stephen, C.M.G., K.C., LL.D. 56
MacInnes, William Robinson 614
Macintosh, Rev. John 926
Macintyre, Grant 10
Mackay, Hugh 540
MacKay, Hugh, B.C.L., K.C. 1571
MacKay, Ira Allen, M.A., LL.B., Ph.D., LL.D. 404
MacKay, Rev. John, D.D., B.A. 1284
MacKay, Honourable Mr. Justice J. Keiller, D.S.O. 343
MacKay, Rev. Robert Peter, B.A., D.D. 1272
Mackeen, John Crerar 318
Mackenzie, Alexander 658
Mackenzie, Alexander Webster, M.A., D.D. 132
Mackenzie, Alister Henry Birnie 1172
Mackenzie, Arthur Stanley, B.A., Ph.D., D.C.L., LL.D., F.R.S.C. 368
Mackenzie, Chalmers Jack, M.C., B.E., M.C.E. 1390
MacKenzie, Colin, K.C., B.A., LL.B. 16
Mackenzie, Donald Gordon, B.Sc., A.M.E.I.C. 530
Mackenzie, Rev. Francis Scott, B.A., M.A., B.D., S.T.M., Th.D., D.D. 1483

Page

Mackenzie, Captain Ian Alistair 1084
Mackenzie, Kenneth Ferns, K.C. 214
Mackenzie, Michael Alexander, M.A., F.I.A. 1176
MacKenzie, Morley Eland 341
MacKenzie, Norman Archibald MacRae, B.A., LL.B., LL.M. 1368
Mackenzie, Robert, M.D.C.M. 1406
Mackenzie, William George 172
Mackie, John McOuat 565
MacKimmie, George William 242
MacKinnon, Andrew G. 208
MacKinnon, Hon. Mr. Justice Cecil Gordon, O.B.E. 614
MacKinnon, Lieut.-Colonel Daniel Albert, D.S.O. 1337
Mackle, Wilfrid Paul, B.Sc., M.Sc. 1417
MacLachlan, Daniel Campbell 1413
MacLachlan, Jean Ethel, M.B.E. 1354
Maclachlan, Kellogg Sinclair, B.A.Sc. 1135
Maclaren, Albert 361
Maclaren, Alexander 637
Maclaren, Brig.-General Charles Henry, B.A., LL.B., C.M.G., D.S.O. 896
Maclaren, Archibald Henderson, B.A., M.D., C.M. 950
MacLaren, Kenneth Ferguson 1406
Maclaren, Col., The Hon. Murray, C.A.M.C., C.M.G., B.A., LL.D., M.D.C.M., M.R.C.S., F.A.C.S. xxx
Maclean, Hon. Alexander K. 1433
Maclean, Andrew Dyas 263
MacLean, Lieut.-Colonel Charles Wesley 518
MacLean, Major Hugh C. 1478
Maclean, Lieut.-Colonel John Bayne, V.D., LL.D. 1404
MacLean, Neil Bruce, D.S.O., M.A., Ph.D., A.A.S., F.A.I.A., F.R.A.S.C. 1180
Maclean, Neil John, M.D., L.R.C.P., M.R.C.S., F.A.C.S., F.R.C.S.(C.) 8
Macleod, John Edward Annand, B.A., LL.B., K.C. 568
Macmillan, Hon. A. Stirling, M.P.P. 1173
MacMillan, Sir Ernest Campbell, K.B.E., B.A., Mus.Doc., F.R.C.M., F.R.C.O. 1403
MacMillan, Harvey Reginald 1554
MacMurchy, Helen, C.B.E., M.D. 328
MacMurray, James 1329
MacNab, Thorburn Ashley 8
MacNeill, Albert Howard, K.C., LL.B. 488
Macnutt, Ernest Augustus 1345
MacPhail, Agnes Campbell, M.P. 1282
Macphail, Major Sir Andrew, Kt., O.B.E., B.A., M.D., C.M., LL.D., M.R.C.S., L.R.C.P., F.R.S.C. 1390
Macpherson, Lieut.-Colonel Cluny, C.M.G., M.D., C.M., J.P. 554
MacPherson, Hon. Frank Mitchell, M.L.A. 1352
Macpherson, Harold, M.L.C. 203
Macpherson, James Ernest 1197
MacQuarrie, Hon. Josiah H., K.C. xv
MacRae, Donald Alexander 116
MacTavish, Wilfrid Lawrence 1533
MacTier, Anthony Douglas 1157
MacTier, William Steuart MacKay, M.C. 1336
Madley, Alfred Edmund Guy 1397
Magann, George Loranger 204

Page

Magee, Lieut.-Col. Allan Angus, D.S.O., K.C. 383
Magee, Hon. James 1416
Magner, William, M.D., F.A.C.P., D.P.H. 1406
Magor, Robert James 387
Magrath, C.A., LL.D., F.R.S.C. 211
Maguire, C. Alfred 1339
Maheux, Georges, M.A., M.F., M.S.A. 322
Maheux, Joseph Thomas Arthur, B.C.L., M.A., D.D. 1409
Mahoney, Michael Ambrose 911
Maitland, Royal Lethington, K.C. 1027
Major, Ascanio J. 1252
Major, Hon. William James, K.C., M.L.A. 1567
Makins, Hon. Mr. Justice James Cardwell 970
Malcolm, Harcourt Gladstone, O.B.E., K.C. 1216
Malcolm, Wilfrid Gardner 368
Malcolmson, Harold T. 448
Malkin, John Philip Davy (Phil) 754
Malkin, William Harold 427
Malloch, Lieut.-Col. Francis Gibson, B.Sc., M.C., V.D. 1302
Malone, Gerald Morphy, K.C., M.C. 1132
Mann, Alexander Robert 743
Mann, John Augustin, K.C. 369
Manning, George Stanley 408
Manning, Harold Ernest, K.C. 398
Manson, Hon. Alexander Malcolm, B.A., C.I.M.M., M.L.A. 254
Mappin, Kenneth George 1203
Marani, Lieut.-Colonel Ferdinand Herbert, A.R.C.H., M.R.A.I.C. 1614
Marchand, Jacques 1631
Marchand, J. Gilles, A.R., D.Ph., D.Th., B.J.C., LL.D. 1502
Marchand, Hon. Joseph Victor, M.L.C. 163
Marcotte, Francis Xavier, O.M.I. 344
Marin, Charles Henri, B.Litt. 1360
Markowitz, Jacob, M.B., Ph.D., M.S. 396
Marler, Hon. Sir Herbert M., K.C.M.G., P.C.(C.), B.C.L., LL.D. viii
Marois, Alfred Eugene 1243
Marrian, Guy Frederic, B.Sc., M.Sc., D.Sc. 1608
Marrin, Alfred Osmond 1597
Marshall, Hon. Duncan MacLean, M.P.P. 1518
Marshall, Captain Irvine Meredith, M.C., B.Sc., M.Inst.M.M., M.C.I.M.M. 390
Marshall, John R., K.C. 1590
Marshall, John Reed 1362
Marshall, Colonel K. R., C.M.G., D.S.O. 175
Martin, Chester, M.A., LL.D., F.R.Hist.S., F.R.S.C. 1158
Martin, Clifford Lee 995
Martin, Gerald Davidge 941
Martin, H. Milton 1348
Martin, Lieut.-Colonel Lawrence T., D.S.O. 477
Martin, Norman Leslie, C.A. 1496
Martin, Hon. William Melville, B.A. 1343
Martyn, William 922
Marvin, Donald Mitchell, B.A., M.A., Ph.D. 1282
Mason, Dr. Arnold Denbow, D.D.S., F.A.C.D. 1499
Massey, Denton, S.B., M.P. 945

Page

Massey, Hon. Vincent, P.C.(C.), B.A., M.A., LL.D. 1281
Masten, The Hon. Cornelius Arthur 120
Masters, Rev. Charles Keith, M.A., B.D., M.C. 974
Mathers, Alvan Sherlock, B.A.Sc., A.R.C.A. 1158
Mathers, Hon. T. G. 1459
Matheson, Ernest George 1464
Matheson, Howard W., M.Sc. 1372
Matheson, Most Rev. Samuel Pritchard, D.D., D.C.L. 1190
Mathieson, Hon. John Alexander 1532
Mathieu, James Arthur 1324
Matthews, Albert, LL.D. 190
Matthews, Arnold Colton, B.Sc. 367
Matthews, George Wilfred 1537
Matthews, T. Frank 1565
Matthews, William E., C.B.E. 698
Matthews, Rev. William Egbert, B.A., B.Th. 1398
Mavor, John Stewart, K.C. 530
Mayhank, Ralph, B.A., LL.B. 92
McAllister, J. Edgar, B.A.Sc., C.E. 1500
McAra, Peter 688
McAvity, Lieut.-Colonel Ronald Armstrong, V.D. 720
McBride, Thomas George 1327
McBride, Wilbert George, B.Sc. 1375
McCall, Thomas Lockhart 1346
McCallum, Edgar Donald 205
McCammon, John Whyte, B.Sc. 58
McCarthy, D'Alton Lally, K.C. 512
McCarthy, Leighton Goldie, K.C. 379
McCarthy, Leo Francis 1353
McCarty, Joseph Henry 1450
McClelland, Donald McKenzie 1055
McClung, Nellie L. 1406
McColl, John Wolfe 1421
McConnell, Hon. Howard, B.A., LL.B., K.C. 262
McConnell, John Miller 408
McConnell, John Wilson 119
McConnell, Rev. William Fishbourne, B.A., D.D. 1406
McCorkell, Rev. Edmund Joseph, B.A., M.A. 1407
McCracken, Frederick Clyde 395
McCrea, Hon. Charles, K.C. 1517
McCrea, James E. 1226
McCrimmon, A. Murray 672
McCrory, James Alexander 112
McCuish, Robert George, C.L.U. 1351
McCullagh, C. George 927
McCulloch, Hugh Leslie, B.A.Sc. 1421
McCulloch, Robert Osborne, B.A. xxvii
McCullough, Charles Robert 1408
McCullough, Crawford C., M.D., F.A.C.S., F.R.C.S.(C.) 1251
McCullough, John Wendell, K.C. 346
McCullough, John W. S., M.D.C.M., D.P.H. 1462
McCurdy, Fleming Blanchard, P.C. 1392
McCurdy, J. F., B.A., Ph.D., LL.D. 1416
McCurdy, Wesley 1403
McCutcheon, Malcolm W. 1415
McCutcheon, Rev. Miles Franklin, B.A., B.D., S.T.M., D.D. 1387
McDiarmid, John 1443

Page

McDiarmid, Hon. John Stewart, M.L.A. 1359
McDonagh, James Franklin 1400
McDonald, Alexander A. 1227
McDonald, Hon. John Alexander 1056
McDonald, John Haley 537
McDonald, John Hamilton 1422
McDonald, John Hay, B.A., LL.B., K.C. 1511
McDonald, John Walter, B.C.L., LL.B., K.C. 1486
McDonnell, Thomas Edward 104
McDougall, Major-General Alexander 1323
McDougall, D. H., LL.D. 1225
McDougall, Hon. Errol Malcolm William 1303
McDougall, E. Stuart, B.A., B.C.L., K.C. 1483
McDougall, James Cecil, B.Sc., B.Arch., A.M.E.I.C., F.R.I.B.A., F.R.A.I.C. 1101
McDougall, John R. 1038
McEntyre, John 968
McEvenue, St. Clair, B.Sc. 106
McEvoy, Hon. John Alexander 1542
McEvoy, John Bernard, LL.B. 48
McFarland, Hon. Geo. Franklin 218
McFarland, Thomas Wellington 1073
McFarlane, Paul Alexander 1237
McFaul, Alexander McNeill, M.D., C.M., M.C.P.S.O. 506
McGavin, James 1179
McGee, Hon. Col. Harry 929
McGhie, Bernard Thomas, M.B., M.D.C.M., F.A.C.P., L.R.C.P. & S.O. 1395
McGill, Frank S. 146
McGillivray, The Hon. Alexander A. 1300
McGinnis, Thomas Alexander, B.Sc., M.E.I.C. 1361
McGreer, Arthur Huffman, B.A., M.A., D.D., M.C., O.B.E. 352
McGuigan, Most Rev. James Charles 1582
McGuire, Hon. Senator William Henry, B.A., LL.B., K.C. 971
McIlwraith, Thomas Forsyth, M.A. 1458
McInnis, Robert Alexander 675
McIntosh, Cameron Ross, B.A., M.P. 417
McIntosh, Rev. William R., B.A., B.D., D.D. 1330
McIntyre, Archibald A., K.C. 100
McIntyre, Hon. James Peter, M.L.A. 1550
McIvor, George xi
McKay, Alexander Charles, B.A., LL.D. 852
McKeag, George Hammill 1271
McKee, George M., E.E. 1489
McKee, Robert 920
McKenzie, Hon. Donald Gordon 1542
McKenzie, Vernon, B.A., M.A. 176
McKenzie, Hon. Walter G. 970
McKenzie, William, B.Sc. 408
McKergow, Charles Millar, B.Sc., M.Sc. 1376
McKinnon, Hon. Murdoch 1308
McKishnie, Archie P. 416
McKowan, Evah May 958
McLachlan, Philip Colin 943
McLaren, Duncan 1132
McLaren, James Bower 90
McLaren, Colonel John Inglis 116
McLaughlin, Frank 978
McLaughlin, Robert Samuel 177
McLaws, William H. 980
McLean, Colonel Charles Wesley Weldon, D.S.O., C.M.G. 1474
McLean, Mrs. E. M. 393
McLean, Hon. Harry Daniel 26
McLean, Harry Falconer 1071
McLean, Hon. Major-General Hugh Havelock, K.C., V.D., LL.D., U.E. vii
McLean, James Stanley 1311
McLean, Simon James, C.M.G., M.A., LL.D., Ph.D. 1600
McLean, Thomas Malcolm 987
McLean, William Arthur, C.E., O.L.S. 1544
McLennan, Alexander Wilson 1268
McLennan, Hon. Senator John Stewart, LL.D. 558
McLeod, Donald Ivan, B.A. 1394
McLeod, John Andrew xxviii
McLeod, John Harlton 364
McLeod, Norman Lorne 1393
McLeod, William Norman, B.A. 705
McLure, W. Chester S. 1037
McMaster, Alfred Erwin 275
McMaster, Douglas Stuart 1003
McMaster, Harold G. 299
McMaster, Ross Huntington 121
McMichael, Robert Clark, B.C.L., K.C. 1154
McMillan, Edward Gordon, B.A., K.C. 856
McMillan, Ernest V. 1078
McMillan, John Franklin 174
McMillan, Hon. William Joseph Parnell, M.D., C.M., F.A.C.S. 791
McMurrich, James Playfair, B.A., M.A., Ph.D., C.M.Z.S., F.R.S.C., F.A.A.A.S., LL.D. 1462
McNab, The Hon. Archibald Peter ix
McNamara, Hon. Francis M. 1254
McNair, Hon. John Babbitt, B.A., B.C.L., K.C., M.L.A. xxii
McNeill, His Honor Edward Peele 412
McNicol, Rev. John, B.A., B.D., D.D. 1492
McNichols, Albert Stewart 1546
McNutt, James Kirby 1310
McNutt, Hon. Thomas 1098
McPhail, John Alexander 962
McPhee, Hon. H. Francis 1244
McPherson, Alexander Nugent, M.A., LL.B. 764
McPherson, Hon. Ewen Alexander, K.C. 1331
McPherson, John Finlay 193
McPherson, Hon. Oran Leo 1396
McPherson, William Batten, K.C., B.A.Sc. 1554
McPhillips, Captain Hon. Albert Edward 1062
McQuarrie, Hon. William G. 1076
McQuesten, Hon. Thomas Baker, B.A., LL.B., K.C., M.P.P. 1008
McRae, Major-General The Hon. Senator Alexander Duncan, C.B. 1039
McRae, Hugh C. 1364
McRae, John Bell, B.A.Sc. 966
McRuer, James Chalmers, K.C. 1394
McShane, Rev. Gerald Joseph 1030
McSweeney, John Lefurgey, B.A. 413
McTague, Hon. Mr. Justice Charles P. 1287
McWilliams, William H. 1319
Meagher, John Joseph, K.C. 1356
Meakins, Lieut.-Colonel Jonathan Campbell, M.D., C.M., LL.D., F.A.C.P., F.R.C.P.(C.), F.R.C.P.(Edin.), F.R.C.P.(Lond.), Hon. F.R.C.S.(Edin.), F.R.S.C., F.R.S.E. 1371
Medland, William Alexander 257
Meek, Theophile James, B.A., B.D., Ph.D. 1562

Page

Meekins, Lynn Webster, A.B. 1264
Megaw, Robert J. 1010
Meighen, Right Honorable Senator Arthur, P.C., B.A. 1012
Meighen, Brig.-General Frank Stephen, C.M.G. 1075
Meiklejohn, Allan James, B.A. 1503
Meiklejohn, Henry John, M.D., C.M. 1448
Meilicke, Edward J. 721
Mellon, Porter Delph 656
Mercer, Andrew Lamb, M.R.A.I.C. 1401
Mercer, Rev. Samuel Alfred Browne, B.A., C.E., M.A., B.D., D.D., LL.D., Ph.D. 1400
Mercier, Paul, M.A., LL.M., K.C., M.P. 1378
Meredith, Frederick Edmund, K.C., M.A., LL.B., LL.L., D.C.L., LL.D. 305
Meredith, William Campbell James, M.A. 1200
Mergens, Joseph 1268
Merrell, Edwin Clay 1370
Merrick, David Arthur Young 540
Merrill, Geoffrey O. 386
Merritt, Hamilton Gregory 690
Mess, Lieut.-Colonel James 227
Messecar, Wilfrid Merritt 455
Mewburn, Major-General Hon. Sydney Chilton, K.C., P.C., C.M.G. 406
Mews, Arthur, C.M.G., J.P. 900
Michael, John Hugh, M.A., D.D. 1358
Michaud, Hon. Joseph Emil, B.A., LL.B., K.C., P.C., M.P. 1600
Michener, Daniel Roland, B.A., M.A., B.C.L. 1418
Mickles, Lovell Grant 798
Middlebro, Thomas Holmes, M.B., M.R.C.S., L.R.C.P., F.R.C.S., F.A.C.S. 1132
Middlebro, William Sora, K.C. 552
Middleton, Jesse Edgar 438
Middleton, Hon. Mr. Justice William Edward 548
Mignault, Colonel Arthur 1465
Mignault, Charles de La Broquerie 440
Mignault, Hon. Pierre Basile, A.M., B.C.L., Q.C., K.C., LL.D. 556
Mikel, William Charles, B.C.L., K.C. 1034
Millar, James S. 1339
Millar, John C. 213
Miller, Frederick Robert, M.A., M.B., M.D., F.R.S.C., F.R.C.P.(C.), F.R.S. 362
Miller, Rev. J. George, D.D., F.R.G.S. 1172
Miller, Thomas 258
Millerd, Francis 912
Milligan, James Lewis 362
Milling, Geoffrey 946
Mills, Colonel Arthur Lennox Stanley, D.S.O., V.D. 522
Mills, Calvin 1246
Mills, Charles John 1298
Milne, George Lawson, M.D., C.M. 918
Milner, Horatio Ray, K.C. 606
Milner, Roy Wilfred 1325
Miner, "Jack" (John Thomas) 752
Miner, William Harlow 171
Minty, Robert 412
Mitchell, Alfred J. 1083
Mitchell, Alfred N. 74
Mitchell, Allan Monroe 1479
Mitchell, Burnham L. 861

Page

Mitchell, Brig.-General Charles Hamilton, C.B., C.M.G., D.S.O., C.E., LL.D., D.Eng. 79
Mitchell, Major Geo G. 1057
Mitchell, George Gooderham 1524
Mitchell, George MacGregor 536
Mitchell, Hugh Howard, M.D. 362
Mitchell, John Burr 200
Mitchell, John Worth 905
Moeller, Isak G. 1479
Moffat, Thomas Lang 1176
Moffit, Rev. Louis Wilfred, B.A., Ph.D. 1316
Moir, Archibald, M.B., Phm.B., M.R.C.S. Eng.), L.R.C.P.(Lond.), F.A.C.S., F.R.C.S.(C.) 701
Moir, Rev. David Anderson, S.T.L., B.D. 1417
Moir, J. W. 1046
Molson, Harold Elsdale, B.A., LL.B. 528
Molson, Lieut.-Colonel Herbert, C.M.G., M.C., LL.D., B.A.Sc. 447
Molson, Walter, B.A. xxxii
Morrow, Harold Archibald, M.Inst.C.E. 1042
Monat, Charles Oscar 1156
Moncel, Charles 375
Monk, Henry Carleton 1446
Monsarrat, Lieut.-Colonel Charles N., M.E.I.C., M.A.S.C.E., P.E.Q. 1160
Montabone, A. J. F., M.A.I.E.E. 179
Montgomery, Edgar Gordon, B.Sc. 1104
Montgomery, George Hugh Alexander, B.A., B.C.L., K.C., D.C.L., LL.D. 377
Montgomery, Rev. Isaac Adams, B.A., D.D. 1170
Moodie, Robert Roy 198
Moodie, Stanley Fyfe Middleton 360
Moody, Frank Whipple 1008
Moore, Rev. Arthur Henry, B.A., M.A., D.C.L., D.D. 1346
Moore, Elwood S., B.A., M.A., Ph.D. 1420
Moore, George Cecil 1605
Moore, Henry Napier 412
Moore, Homer James 708
Moore, Samuel John 599
Moore, Rev. T. Albert, D.D. 216
Moore, Hon. Walter Kingsbury, C.B.E., M.E.C., M.L.C 1444
Moores, Silas Wilmot 188
Morand, Hon Raymond Ducharme, M.D., P.C.(C.) 727
Moraud, Hon. Lucien, K.C. 592
Moreau, Hon. Emile 1584
Moresby, William Charles, K.C. 1371
Morgan, Gordon Percival 1445
Morgan-Powell, Samuel 1374
Morice, Adrian Gabriel, O.M.I. 1498
Morin, L. S. Rene, B.C.L. 346
Morrice, Robert Bruce 1363
Morris, Hon. Francis J. 796
Morris, George Alfred 166
Morris, James Meredith, M.C. 1190
Morris, John William, M.B.E., B.A.Sc. 484
Morrison, Hon. Aulay MacAulay, LL.B., LL.D. 1328
Morrison, John Willson, B.A., LL.B. 1405
Morrow, Alfred D. 606
Morrow, Charles Stephen 1177
Morrow, Rev. E. Lloyd, M.A., B.D., Ph.D. 1499
Morrow, Frederick Keenan 543

Page

Morrow, George Andrew, O.B.E. 1295
Morrow, Harold Archibald, M.Inst.C.E. 1042
Morse, Charles, K.C., LL.B., D.C.L. 250
Mortimer, Joseph Edward 278
Morton, Arthur Cranswick 1256
Motherwell, Hon. William Richard, P.C.(C.) 1470
Mott, E. A. 539
Moure, Ferdinand Albert, Mus.D. 1401
Muckleston, Hugh Burritt 1052
Muir, Harry B. 1444
Muir, James 1504
Mulholland, G. Mansen, F.C.A. 1435
Mulock, The Rt. Hon. Sir William, K.C.M.G., P.C. 483
Mulock, William Pate, K.C., M.P. 1608
Mulock, William Redford, K.C. 1409
Mundle, Frederick Searle 836
Munich, Adhemar Gaston 1125
Munn, Albert Edward, M.P. 1224
Munn, William A. 500
Munro, Henry Fraser, B.A., M.A., LL.D. 232
Munro, William Irwin 492
Munroe, Donald Gordon 739
Munroe, Rev. Hugh, B.A., D.D. 908
Munroe, Lieut.-Colonel, The Hon. Hugh Edwin, O.B.E., M.D., F.R.C.S., F.A.C.S., LL.D. 1544
Murdoch, James Y., K.C. xxiv
Murdock, Hon. Senator James 1379
Murphy, Alexander McAuley 391
Murphy, Hon. Denis 1292
Murphy, Edward Joseph, K.C., B.A. 1506
Murphy, George William 261
Murphy, John 1341
Murphy, Hon. John Joseph, M.L.C. 454
Murphy, Robert Joseph, Sc.B. 345
Murphy, Hon. Thomas Gerow, M.P., P.C. 1284
Murphy, Thomas W., K.C. 464
Murphy, William Arthur 405
Murray, Douglas Stewart 560
Murray, Howard, O.B.E. 1097
Murray, His Honor Robert Harper 902
Murray, Walter Charles, B.A., M.A., LL.D. 1370
Murray, William Ewart Gladstone xxxii
Murrin, William George xxiii
Mussen, W. H. Clarendon 887
Myers, Alexander John William, B.A., M.A., B.D., Ph.D. 358
Myers, Horace Victor 454
Myler, Paul Judson 1005
Myles, John 1256
Mylrea, A. James 68

N

Nairn, Kenneth Gordon 1380
Napier, William Fraser 1175
Nash, Lieut.-Col. A. E., M.C., F.C.A. 99
Nasmith, Colonel George Gallie, C.M.G., D.Sc., M.A., Ph.D., D.P.H. 699
Nathanson, Nathan Louis 1572
Naylor, Albert E. 1236
Neal, William R. 210
Neale, Arthur D. 291
Near, John Gibbs 1034
Neave, Cecil Howard 1208
Needler, George Henry, B.A., Ph.D. 1432
Neilly, Balmer, B.A.Sc., M.E. 468

Page

Neilson, Morden 347
Neilson, Richmond Hart 997
Nelson, Robert John Roddick 548
Nesbitt, Edward Walter 112
Nesbitt, James Aird 295
Neville, Kenneth Percival Rutherford, B.A., M.A., Ph.D. 336
Newell, Camby Foster, K.C. 588
Newlands, The Honorable Henry William, K.C. 1324
Newling, Robert Saville, F.S.S., F.R.G.S. 1496
Newman, John C. 183
Ney, Major Fred J., M.C. 386
Nicol, Hon. Jacob, B.A., LL.M., K.C., M.L.C., D.C.L., LL.D. xx
Nicoll, James Wallace 1480
Nicholls, John Carroll 102
Nicholls, Maurice 1568
Nicholson, Gordon Walter 404
Nickle, Hon. William Folger, B.A., K.C. 312
Nightingale, Francis Alfred, C.A. 987
Nixon, Hon. Harry Corwin, B.S.A., M.P.P. 560
Noble, S. Randolph 97
Norris, John Stewart 1544
Norsworthy, Stanley Counter, D.S.O., M.C. 514
Northway, John Alexander 1378
Norton, Ralph B. 1440
Norwood, Gilbert, M.A., D.Litt.(Hon.) 1432
Nowlan, Clyde George 1424

O

Oakes, Harry, A.B. 1363
Oakley, Clifford B. 934
O'Brien, Arthur Henry 290
O'Brien, John Ambrose 199
O'Brien, John Joseph 1080
O'Brien, Michael John 1293
O'Brien, William Patrick 1575
O'Connell, Herbert John 1099
O'Connor, Honorable Senator Frank P., K.C.S.G. 1377
O'Connor, His Honor Lawrence Vincent 1054
O'Dea, Hon. John Vincent 1250
Odette, Edmond George 1363
Odlum, Brigadier-General Victor Wentworth, C.B., C.M.G., D.S.O. 202
O'Donoghue, Charles Henry 1380
O'Donahoe, Daniel J. 125
O'Donnell, Hugh Anthony, K.C. 414
O'Dowd, Aloysius Charles 560
O'Farrell, James Edward 504
O'Flynn, John Lutman, K.C. 709
Ogilvie, Major Albert Edward 1050
Ogilvie, John Douglas 873
Ogilvie, Noel John, D.L.S., M.E.I.C. 1030
O'Halloran, George Finley, B.A., B.C.L. 1318
Oland, George Bauld 788
Oland, Lieut-Col. Sidney C., V.D., A.D.C. 826
Oliver, Edmund Henry, M.A., D.D., Ph.D., F.R.S.C. 1264
Olsen, Captain Olaf 1014
O'Neill, John Johnston 1488
Orchard, Rev. Frank Leslie, B.A., B.D., D.D. 406
Osborne, William Frederick, M.A. 1024
Osler, Britton, K.C. 1376
Osler, Francis Gordon 937
Osler, Lieut.-Colonel Hugh Farquharson 1255

Page

Osterhout, Rev. Smith Stanley, D.D., Ph.D. 1375
Ostlund, Hjaldermar, K.C. 460
Outerbridge, Henry Cox 1254
Owen, The Most Rev. Derwyn Trevor, D.D., D.C.L. 478
Owen, William Hugh, C.B.E. 307
Ower, John James 1258

P

Packard, Frank Lucius, B.A.Sc. 766
Page, Leo 824
Page, Brigadier, Lionel Frank, D.S.O. 1610
Pakenham, William, B.A., LL.D. 1420
Palk, Lawrence Frederick Betts 394
Palm, Emil 853
Panet, Edouard de Bellefeuille, C.M.G., D.S.O. 1352
Panet, Major-General Henri Alexandre, C.B., C.M.G., D.S.O. 1336
Panneton, Jacques, LL.B. 1058
Paquette, Hon. J. H. Albiny, M.L.A., B.S.A., M.D 1604
Paradis, Alfred H. 1537
Paradis, Joseph W. 738
Parent, Hon. Senator George, K.C. 320
Parent, Honore, K.C. 1038
Parent, Captain Rufus Henry, M.D. 1437
Parish, Arthur Gould, K.C. 1055
Park, William James 468
Parker, Byron William 1547
Parker, Ernest Seaforth 1452
Parker, His Honor James 780
Parker, John Gowans, B.A., F.I.A., F.A.S., F.A.I.A. 587
Parker, Hon. Reginald John Marsden, M.L.A. 298
Parker, Rev. Stuart Crawford, M.A., B.D., D.D. 1376
Parkhill, John Hamilton 1466
Parsons, Arthur Leonard, A.B. 1402
Parsons, William Ralph 1522
Parton, John, F.C.A. 1465
Partridge, Albert Gerry 189
Partridge, Donald Warren 321
Patenaude, The Hon. Esioff Léon, P.C.(C.), K.C., LL.D. xiii
Patenaude, Joseph Oscar 1354
Paterson, Hon. Alexander Pierce, M.P.P. 319
Paterson, James Dakers 1112
Paterson, Norman McLeod 399
Paterson, Robert Downing 452
Paton, George 1304
Paton, Hugh 917
Patrick, John Alexander Macdonald, K.C. 472
Patterson, Frederic William, D.D., LL.D. 1590
Patterson, His Honor George Geddie 1416
Patterson, Harry Frederick 1381
Patterson, John, B.A., M.A., F.R.S.C. 298
Patterson, John P. 1535
Patterson, Hon. William John, M.L.A. v
Pattullo, George Robson 1590
Pattullo, Hon. Thomas Dufferin, M.L.A. xi
Pauley, Arthur 1315
Payzant, William Louis, K.C., B.A., M.A., LL.D. 796
Peacock, Sir Edward Robert, G.C.V.O. 232
Peacock, Percival William 1367
Pearce, Charles Taylor 207
Pearman, Horace Linderman 1236
Pearson, George Frederick, K.C., LL.B. 420

Page

Pearson, Hon. George S., M.L.A. 1254
Pearson, John A. 568
Peck, Edward Armour 1588
Peckham, Sidney Brittain, C.A. 1429
Peet, George Langrishe 576
Pellatt, Major-General Sir Henry Mill, Kt., C.V.O., D.C.L. 1092
Pelton, Gerald Vincent, K.C. 474
Penhorwood, Lieut.-Colonel Sydney Lewis. M.V.O., O.B.E. 1052
Pennefather, Edgar Thomas Bolton 170
Pennington, James Carlisle 1064
Pennington, Roy Otis 1226
Pennington, Taylor Shillington 586
Pennock, Herbert Patrick 1367
Perley, Rt. Hon. Sir George Halsey, G.C.M.G., P.C., M.P., B.A. 683
Perrault, Jean Julien, B.Arch. 1162
Perrault, Hon. Joseph Edouard, K.C., B.A., LL.D. 711
Perrin, Pierre Joseph 540
Perry, Major-General Aylesworth Bowen, C.M.G. 1428
Perry, Gordon Foxbar 401
Perry, Hon. Henry George Thomas, J.P., M.L.A. 1614
Persse, Robert Griffin 1321
Peterson, Charles Walter 582
Peterson, George Reynolds, M.D., C.M., F.A.C.S., M.R.C.S., L.R.C.P., F.R.C.S. 1047
Petman, Robert Osmond 813
Peto, Leonard Arthur 349
Pettit, William Holland, FC.A. 1550
Phair, John Thomas, M.B., D.P.H. 328
Phelan, Arthur Thomas 876
Phelan, Rev. Gerald Bernard, S.T.B., M.A., Ph.D. 1418
Phelan, Michael Arthur, B.A., B.C.L., K.C. 1207
Phelps, Arthur Leonard 1363
Phillips, Bertram George Dubois 736
Phillips, Charlotte Rennie, M.B.E. 1362
Phillips, Stephen Stewart 1234
Phillips, Lieut.-Colonel W. E., D.S.O., M.C. 1586
Philp, Rev. Joseph Howard, M.A., B.D., Ph.D. 570
Phin, William E. 509
Phipps, Albert Edmund 1349
Picard, Augustin C. 761
Piché, Alphonse 557
Piché, Gustave Clodomir, M.F., M.A. 308
Pierce, Lorne, Litt.D., LL.D., F.R.S.C. 697
Piersol, William Hunter, BA., M.B. 1152
Pigott, Joseph M., K.C.S.G. 1265
Pike, John Milton, K.C., F.R.S.A. 604
Pike, M. K 297
Pilcher, Charles Venn, B.A., M.A., B.D., D.D. 1354
Pillow, Howard W. 1092
Pinco, Charles Chipman 758
Pipe, Sidney Herbert, F.A.S., A.I.A., F.A.I.A. 995
Pirie, Hon. Fred. W., M.L.A. 1582
Pitblado, Isaac, M.A., LL.D., K.C. 397
Plant, Herbert Alfred 336
Plant, William Herbert ("Bert") 226
Plaxton, George Gordon, K.C. 1314
Playfair, Stuart Bryce 1625

Page

Plumptre, Adelaide Mary Wynne (Mrs. H. P.) 938
Plumptre, Rev. Henry Pemberton, B.A., M.A. 1359
Poisson, Lieut.-Colonel The Hon. Paul, M.D., M.C., V.D. 112
Polson, Neil C., Jr. 1368
Ponsford, Wallace, B.A. 1178
Ponton, Colonel William Nisbet, M.A., K.C., V.D. 1362
Pooley, Hon. Robert Henry, K.C., M.L.A. 567
Popliger, Isidore, B.C.L., K.C. 490
Porteous, James Vincent Roy 974
Porter, Dana Harris, B.A., M.A. 1624
Porter, George Dana, M.B. 1419
Porter, Sam. Graham, B.A., M.A., B.Sc., M.E.I.C. 656
Potter, Thomas George 1137
Powell, Charles Berkeley, J.P., M.E. 1367
Power, The Hon. Cahrles Gavan, P.C., K.C., M.P., M.C. xxii
Power, Edmund de Gaspe 49
Power, Hon. W. Gerard, M.L.C. 1601
Pratley, Philip Louis, M.Eng., M.Inst.C.E. 1358
Pratt, Calvert Coates 692
Pratt, Edwin John, M.A., Ph.D., F.R.S.C. 564
Pratt, James Charles Spurgeon 1499
Pratt, Ralph Benjamin, F.R.I.C., M.M.A. 430
Prettie, Ralph D. 563
Prevey, Warren W. 442
Price, Joseph Lewis Edgar, M.E.I.C. 1261
Price, Lieut.-Colonel Hon. William Herbert, K.C., LL.B., M.P.P. 895
Primrose, Alexander, C.B., M.B., C.M., F.R.C.S., LL.D. 1431
Primrose, Lt.-Col., The Hon. Philip Carterethill xx
Pritchard, John McClary 50
Proctor, Albert Henry Courtney 1244
Proctor, Leo George 1238
Proctor, Wilbur Bertrand 593
Puddester, Hon. John Charles 1013
Pugh, Frederick 1338
Pullen, Captain Frank 559
Puntin, James Henry, R.I.B.A. 434
Purcell, Arthur Mann 420
Purvis, Arthur Blaikie 117
Purkis, Thornton, B.Sc. 1090
Pyke, Gordon McTavish 1064

Q

Quain, Redmond, K.C. 1572
Quarmby, Harry 1268
Quinn, Valentine Gerald 967
Quinton, Herman W., M.H.A. 1430

R

Racine, Alphonse E. 416
Rae, Robert 1617
Rainville, Gustave Henri 11
Rainville, Hon. Senator Joseph Hormisdas, B.A., LL.B. 1437
Ralston, James Chisholm 1226
Ralston, Col. Hon. James Layton, P.C., K.C., C.M.G., D.S.O., LL.D., D.C.L. 1309
Ramsay, A Gordon 474
Ramsay, Edward Bannerman 1545

Page

Ramsay, Walter 898
Ramsey, Frank Ralph 206
Ramsey, James 364
Randerson, J. Howard 1136
Rankin, Allam Coats, C.M.G., M.D., C.M., D.P.H., F.R.C.P. (C.) 422
Rankin, John I. 1275
Ransom, Brainerd Grace 938
Ratcliffe, John Henry 1276
Rathbone, Archibald Seymour 1015
Rawlings, Henry Edward 351
Rawlinson, Marmaduke Arthur 650
Raymond, Hon. Senator Donat 480
Raymond, J. Aldéric 13
Raynault, Adhemar, M.L.A. 415
Rayner, Benjamin Isaac 608
Rea, Thomas Herbert 1586
Redfern, Charles Raymond, B.Sc. 1502
Redmond, Rene Martin, D.S.O. 15
Reece, Henry Walter, K.C., M.C.P. 1444
Reed, Lieut.-Col. Le Grand 748
Reford, Lewis Eric 1362
Reford, Robert Wilson 1375
Regan, Frank 464
Regan, Col. James Louis, C.M.G., V.D. 1152
Rehfuss, Hon. Wallace Norman, B.A., M.D., C.M., F.A.C.S. 936
Reid, Edward Ernest 214
Reid, Fraser D., B.Sc. 546
Reid Frederick 732
Reid, George Agnew, R.C.A. 760
Reid, Helen R. Y., C.B.E., B.A., LL.D. 1461
Reid, John Alexander, B.Sc. 939
Reid, Colonel George Eric, D.S.O., B.A. 974
Reid, Colonel John Young, E.D. 664
Reid, Stanley George 944
Reid, Thomas 1012
Reid, Rev. William Dunn, A.A., B.A., M.A., B.D., D.D. 970
Reilley, William John, B.A., K.C. 448
Reilly, Hon. Edward Albert, B.A., LL.D., K.C., M.P.P. 1367
Renison, Rt. Rev. Robert John, M.A., D.D. 1616
Rennie, Major-General Robert, C.B., C.M.G., D.S.O., M.P.O. 436
Rennie, Thomas 462
Revell, Daniel Graisberry, B.A., M.B. 1327
Rexford, Irving P. 21
Reynolds, A. E. 1318
Reynolds, Lieut.-Colonel Charles Edward, D.S.O., M.C. 1538
Rhodes, Hon. Senator Edgar Nelson, P.C., K.C., B.A., LL.B., D.C.L. xviii
Richard, Clovis Thomas, M.P.P. 269
Richards, Hon. Charles Dow, B.A., LL.D. 1053
Richards, Gerald Lorne 1023
Richards, Joseph Thomas 964
Richards, Hon. Stephen Elswood 1398
Richardson, Ernest L. 1238
Richardson, James Armstrong, B.A., LL.D. 239
Richardson, John Turner, K.C. 588
Richardson, Thomas Alexander 532
Riddel, John Hutton 680
Riddell, Rev. John Henry, B.A., B.D., D.D., LL.D. 1158
Riddell, Walter Alexander, M.A., Ph.D. 1407
Riddell, Hon. William Renwick 964
Riley, William Pitt 243

Page

Rinfret, Hon. Fernand, B.A., M.P. 1087
Rinfret, Hon. Thibaudeau, LL.D. 528
Ritcey, Robert Willoughby 1302
Ritcey, Winfred Theodore 932
Ritchie, David Lakie, D.D. 1419
Ritchie, John Edmund 1415
Ritchie, Reginald Lee 478
Rivard, Hon. Adjutor, M.A., LL.D., D.Litt. 1110
Rivard, Antoine, LL.L., K.C. 518
Rix, Right Rev. George Alexander, D.D. 542
Roast, Harold J., F.C.S., F.C.I.C., M.E.I.C. 1505
Robb, Hon John Morrow, M.D. 827
Robb, His Honor Walter T., B.A., LL.B. 1174
Roberts, A. Kelso 1393
Roberts, Sir Charles George Douglas, Kt. 520
Roberts, George Edward Theodore Goodridge, D.Litt., F.L.H.S. 910
Roberts, Henry Newbolt 1232
Roberts, John James 984
Roberts, Rev. Richard, D.D. 386
Roberts, Hon. William Francis, Ph.G., M.D., M.L.A. 1616
Robertson, Albert Duncan 358
Robertson, Alexander Ross, B.A.Sc. 1397
Robertson, Charles Stuart 952
Robertson ,David E., M.D. 1500
Robertson, David Fleming 1148
Robertson, Hugh Malloch 1210
Robertson, John Charles, M.A. 1446
Robertson, John Rudd 766
Robertson, John Scott 990
Robertson, Robert Spelman, K.C. 1246
Robertson, William C., K.C. 578
Robichaud, Hon. John Louis Philip 1616
Robinson, Hon. Senator Clifford William, LL.D. 564
Robinson, Frank 252
Robinson, Rev. Frank Alfred, B.A., M., Ph.D. 1412
Robinson, James Irwin 647
Robinson, John Morris, B.A. 398
Robinson, Col. Sidney Cecil, V.D. 1169
Robinson, William Elliott 1304
Robinson, William Lipsett, B.A., M.B., F.R.C.P.(C.) 1355
Robinson, William Wallace 208
Rohitaille, Louis Charles 570
Robson, Hon. Hugh Amos, LL.D. 1467
Robson, James Goodfellow 554
Rochette, Hon. Edgar, K.C., B.A., LL.L. 596
Roddick, Lady Amy Redpath 1348
Roenisch, Clinton Willis, B.A. 1330
Rogers, Alfred 631
Rogers, Arthur Wyckoff, K.C., M.C. 190
Rogers, Edward Samuel 1052
Rogers, Ernest T. 1079
Rogers, Grace Dean McLeod 928
Rogers, Henry Launder 1055
Rogers, John C., B.Sc. 1247
Rogers, John Charles 940
Rogers, Colonel Joseph Bartlett, C.M.G., D.S.O., M.C., A.D.C. 570
Rogers, Hon. Norman McLeod, P.C., B.A., M.A., B.Litt., B.C.L., M.P. 1602
Rogers, William Keir 767
Rolland, Jean 949
Rolph, Frank Augustus 217

Page

Rolph, Frank Grenville 952
Rolph, Harold 1241
Ronalds, Russell Corbett 40
Rook, Major Ralph Hinde, M.C. 419
Rooke, George C., F.C.A. 454
Roper, Rev. John Charles, B.A., M.A., D.C.L., D.D., L.H.D. 654
Roper, Major John Shenstone, M.A., K.C., M.C. 1288
Rose, Harvey C., B.A.Sc. 788
Rose, The Hon. Hugh Edward xxii
Rose, Rev. Samuel Peter, D.D. 1453
Ross, Brigadier-General Alexander, K.C., C.M.G., D.S.O., V.D. 500
Ross, Allan 1282
Ross, David, B.A.Sc., AA.I.E.E. 140
Ross, Donald Gordon, B.A., LL.B. 1574
Ross, Right Rev. Francois-Xavier, D.J.C., S.T.D. 1166
Ross, George Allen, F.R.I.B.A. 1215
Ross, George Henry 1520
Ross, Hales Hingston 1315
Ross, Henry Taylor, K.C., B.A., LL.B. 1516
Ross, Brig.-General James George, C.M.G. 164
Ross, James Gordon 52
Ross, James Leith 294
Ross, John W. 590
Ross, Philip Dansken, LL.D. 1272
Ross, Philip S. 44
Ross, Robert Alexander, E.E., D.Sc. 1450
Ross, Hon. William Donald 562
Ross, William Gladstone, B.A., K.C. 776
Ross, William Horace, B.Sc., M.Sc., Ph.D. 1520
Rousseau, Theodore E., B.A.Sc., C.E., Q.L.S., M.E.I.C. 368
Rowat, Joseph 1114
Rowe, Ernest Percy 1540
Rowe, Harold Robbins 1022
Rowe, Hon. William Earl, M.P. xvi
Rowell, The Hon. Newton W., LL.D. 329
Rowland, John Albert, B.A., K.C. 48
Rowley, Charles Walsh 1205
Rowley, Owsley Robert 300
Roy, Mgr. Camille, B.A., LL.D., Ph.D. 332
Roy, Charles Arthur 111
Roy, Judge Ferdinand 1340
Roy, Hon. Philippe, P.C.(C.), M.D. 508
Royce, Colonel George Cooper 668
Ruby, John Emanuel 1612
Ruddick, James 1430
Ruddy, E. L. 1415
Rudolf, Robert Dawson, C.B.E., M.B., C.M., M.D.(Edin.), F.R.C.P., F.R.C.P.(C.), F.R.G.S. 1434
Rugg, Frederick S., K.C. 555
Rundle, William Edward 1312
Rushbrook, Rev. Walter Field, B.A., L.Th. 376
Russell, Edith Kathleen, B.A., B.Paed. 1414
Russell, Finley Robert McDonald, K.C. 1459
Russell, Rev. George Stanley, M.A., D.D. 1602
Russell, Herbert J. 94
Russell, Herbert Joseph 1200
Russell, John Hamilton Gordon 572
Russell, Thomas Alexander, B.A., LL.D. 596
Russell, Walter Hall, A.B., LL.B. 975
Russill, Frank John Beddoe 486

Page

Rutherford, Hon. Alexander Cameron, B.A., B.C.L., K.C., LL.D. 592
Rutherford, George Percival 1072
Rutherford, James Warren, M.B., M.P. 742
Rutherford, Stewart Fleming, B.Sc. 456
Rutledge, James Edward, K.C. 30
Ruttan, Lieut.-Colonel Charles Millidge, C.B.E., V.D. 955
Ryan, Lieut.-Colonel Edward John, D.S.O. 1447
Ryan, Most Rev. Patrick Thomas, B.A. 1507
Ryan, William M., K.C., M.A., B.C.L. 1246

S

St. Alphonse, M. 926
Saint-Amour, Léo Paul 1291
St. Cyr, Alfred 355
St. Germain, Georges 1566
St. Laurent, Louis Stephen, LL.D., K.C. 317
St. Lawrence, Frederick Walton 246
St. Paul, Charles E. 1376
St. Paul, John Baptist 735
St. Pierre, Charles 303
Saint-Pierre, Francis J. 435
Salter, Percy John, F.C.A., F.A.A. 1520
Salvatori, Joseph 1308
Samoisette, Joseph Rodolphe Philippe Anselme 1504
Sampson, Walter Treviskey 153
Samuel, Sigmund 1002
Sandell, Edward Thomas 1461
Sanderson, Claude Lovitt, K.C. 902
Sandiford, Peter, M.Sc., M.A., Ph.D. 1410
Sandwell, Bernard Keble, B.A., F.R.S.C. 450
Sanford, Rev. Albert Morris 1106
Sanford, Percy LeRoy 650
Sangster, Andrew 298
Satterly, John, D.Sc., M.A., A.R.C.Sc. 374
Saunders, Hon. Albert C. 1224
Saunders, Margaret Marshall, C.B.E., M.A. 860
Saunderson, Hugh Hamilton, B.A., LL.B. 1444
Sauve, Hon. Senator Arthur 315
Savage, S. S. 428
Savard, Alfred, K.C. 566
Savard, Jean Ernest 126
Savoy, George A. 1528
Schlemm, Leonard E., M.E.I.C. 847
Schmon, Arthur Albert, B.A. 1463
Schull, Harold J., K.C. 1064
Schultz, Hon. Ivan, M.L.A. xv
Schumacher, John Henry, E.E., A.I.E.E., I.E.S. 60
Schutt, Rev. Charles Hiram, B.A., M.A., B.Th., B.D., D.D. 1292
Schweickert, Karl Joseph, B.A., M.A. 442
Sclater, Rev. John Robert Paterson, M.A., D.D. 1210
Scott, Charles 512
Scott, Charles Sumner, F.C.A. 148
Scott, Duncan Campbell, C.M.G., Litt.D., F.R.S.C., F.R.S.L. 804
Scott, Frank 138
Scott, Frederick George, C.M.G., D.S.O., M.A., D.C.L., LL.D. 406
Scott, Hon. Gordon W. 271
Scott, Isabella (Mrs. John) 1080

Page

Scott, Rev. Robert Balgarnie Young, M.A., Ph.D., B.D. 1450
Scott, William Bridges, M.A., B.C.L., K.C. 1512
Scott, William Louis, B.A., K.C., LL.B. 424
Scott, William Robert 1296
Scully, John J. 1318
Seager, Rt. Rev. Charles Allen, M.A., D.D., LL.D. 1292
Seagram, Norman 1300
Seagram, Thomas W. 1451
Sears, John Edward 150
Sedgewick, Hon. George Herbert, C.M.G., K.C. 1385
Sedgewick, Rev. William Henry, B.A., D.D. 1445
Segsworth, Walter Edgar 616
Seguin, Charles Avila, B.A., K.C. 1208
Seguin, Harry Alfred 922
Seitz, Ernest 169
Seitz, John Joseph 168
Seitz, Joseph Leo 310
Sellers, Henry Eugene 765
Selman, Hubert G. 741
Service, Robert W. 272
Sevigny, Hon. Albert, P.C. 1224
Shannon, Charles Augustin 1086
Sharp, Hon. G. Shelton 1148
Sharp, Otho Rupert 516
Shaughnessy, Right Hon. Lord 1213
Shave, William John 600
Shaw, Albert Norman, M.A., D.Sc., F.R.S.C. 318
Shaw, Charles Arthur, D.S.O. 1078
Shaw, James Eustace, B.A., Ph.D. 1404
Shaw, John Ross 816
Shaw, John Whitman, B.Sc. 768
Shaw, William 574
Sheehy, Michael John 274
Shepard, Alfred Byron, F.C.A. 1494
Shepherd, David, B.Sc. 574
Shepherd, Simpson James, K.C., B.C.L. 492
Sherlock, Sir Alfred Parker 392
Sherman, Clifton W. 1589
Sherman, Rev. Louis Ralph 1000
Sherrard, James Henry 912
Sherwood, Colonel Sir Percy, K.C.M.G., M.V.O. 186
Shields, Charles Benjamin 437
Shields, Rev. Thomas Todhunter, D.D. 460
Shillinglaw, Captain W. H. 1166
Shorey, Arthur Hollis 661
Shortt, Rev. Charles Harper, M.A. 544
Shutt, George H. 657
Sick, Emil G. 822
Sifton, Major Clifford, B.A., D.S.O. 144
Silver, Alfred Ernest, B.A., LL.B., K.C. 70
Silver, Hugh Russell 724
Silver, Lazarus P. 986
Silverwood, Albert Edward 53
Simard, Hon. George Aime 1284
Simard, Joseph Arthur 129
Simms, Lewis Wesley 985
Simpson, Donald Grafton 1234
Simpson, James Inglis 113
Simpson, Hon. Leonard J., M.B., M.P.P. 1132
Sinclair, Victor A., B.A., LL.B., K.C. 1507
Sinclair, W. E. N., B.A., LL.B., K.C., M.P.P. 446

	Page
Singleton, Ambrose, M.D.C.M.	488
Sise, Charles Fleetford, B.Sc.	793
Sise, Edward Fleetford	834
Sise, Paul F.	91
Sissons, Charles B.	1418
Skelton, Oscar Douglas, M.A., Ph.D., LL.D.	1550
Skinner, Henry Alan Lawson, M.B., F.R.S.C.	1474
Sladen, Arthur French, C.M.G., C.V.O.	646
Sloan, Hon. Gordon McGregor, K.C.	xxii
Sloan, Thomas Reginald	266
Smalley, Rev. William Cameron	1298
Smallwood, Walter R.	406
Smellie, Elizabeth Lawrie (Miss), C.B.E., R.R.C.	304
Smith, Alexander Lillie, K.C., B.A.	986
Smith, Rev. Alfred Lloyd, B.A., M.A., B.D., D.D.	424
Smith, His Honor Archibald William Hunter, B.A., LL.B.	1442
Smith, Lieut.-Colonel Armand Armstrong, M.C., E.D.	479
Smith, Arthur Le-Roy, K.C.	860
Smith, Rev. Charles George, B.D.	1011
Smith, Edgar Maurice	1542
Smith, Hon. Ernest Albert	1419
Smith, Hon. Senator Ernest Disraeli	186
Smith, Francis David	1524
Smith, Francis Drake Llewellyn	1506
Smith, G. Harrison	98
Smith, George Oswald, B.A., M.A.	1383
Smith, Harold G.	1586
Smith, Herbert Arthur	1436
Smith, Horace Bruce	1477
Smith, James Fyfe	1042
Smith, Julian Cleveland, M.E., LL.D., M.E.I.C.	935
Smith, Morley, M.A., LL.B.	1594
Smith, Nan Macpherson (Mrs. E. Atherton)	1472
Smith, Pemberton	594
Smith, Robert Henry, M.B.	1441
Smith, Right Rev. Rocksborough Remington, M.A., D.D.	1296
Smith, Sidney Earle, B.A., M.A., LL.B.	38
Smith, Sidney T.	730
Smith, Stephen Percy, M.A., D.C.L.	560
Smith, Vance C., A.B.	394
Smith, Victor Arnold	1054
Smith, Victor Roy, M.A., A.I.A., A.A.S., F.A.I.A.	589
Smith, Rev. William Henry, B.A., M.A., B.D., Ph.D., D.D.	1414
Smithson, John T. A., B.A.	254
Smyth, J. P. A.	1129
Smyth, Thomas	1259
Smyth, Thomas Taggart	59
Smythe, Agnes Lind	1204
Smythe, Albert Ernest Stafford	1576
Smythe, Conn, B.A.Sc., M.C.	969
Snell, John Ferguson, B.A., Ph.D.	910
Snow, Alexander John Russell, K.C.	436
Snow, Matthew	1403
Snowdon, Venerable Archdeacon Johnston McClelland, B.A., M.A., D.D.	447
Snyder, Harry Michener	755
Sobanon, The Hon. Aubrey Kenneth, K.C.	430
Somerville, Walter Harold, A.I.A.	911
Somerville, William Lyon, F.R.I.B.A., F.R.A.I.C., A.R.C.A.	1582
Sommer, Charles Nathaniel	66
Southam, William Wallace	1498
Sowards, John F.	576
Spafford, Earle	1214
Sparks, Roderick Percy	636
Speakman, Horace Bradbury, B.Sc., M.Sc., D.Sc.	292
Spearman, Charles, B.Sc., M.A.	547
Speers, James Albert	1324
Spence, Hon. George, M.L.A.	262
Spence, Hon. Senator James Houston, K.C.	1627
Spence, John David Macdonald, B.A., K.C.	276
Spence, William John, B.A., LL.D.	1580
Spencer, Chessman G.	1398
Spencer, Christopher	806
Spendlove, Albert Edward	489
Spinney, Eric Harvey	314
Spinney, George Wilbur	515
Sproule, Dorothy (Mrs. F. H.), M.E.L.	1066
Sproule, Robert E.	1067
Spurling, Sir Salisbury Stanley, K.C.M.G., O.B.E., M.C.P., M.E.C.	678
Squire, Samuel L.	284
Squires, Frederick Charles, B.A., LL.B.	1313
Squires, Right Hon. Sir Richard Anderson, P.C., K.C.M.G., K.C., LL.B.	1389
Stacey, George Nelles	717
Stacey, John	158
Starling, Robert Lynch, B.A.	78
Starrs, Lieut.-Colonel Gilbert Sutherland, M.A.	842
Staubury, H. N. M.	46
Stanley, Robert Crooks, M.E., E.M., E.D.	161
Stanley, Richard Thomas	306
Stanton, Henry George	212
Stapleford, Rev. Ernest William, B.A., D.D.	1308
Staples, Elmore Lowell	1451
Stapley, William Albert	763
Starr, James Russell Lovett, K.C., B.A., LL.B.	252
Stavert, Sir William Ewen, K.B.E.	1162
Steacy, B. Noble	1596
Stead, Robert James Campbell	1441
Steer, Clarence O.	110
Steele, Robert Wilson	444
Steer, Hon. Francis Henry, M.B.E., M.L.C.	857
Stein, Hon. Mr. Justice Adolphe, B.A., LL.D., LL.L.	987
Stefansson, Vilhjalmur	719
Stehle, Raymond L., B.A., M.A., Ph.D.	360
Stephen, George	740
Stephens, Gordon A., B.A.Sc.	676
Stephens, Captain Richard Markham Tyringham, C.M.G., R.N.	368
Stephenson, Herbert Roy, F.A.S., A.I.A.	634
Stephenson, Jervis Edmund William	732
Stern, Rabbi Harry Joshua, B.A., B.H.L.	351
Stevens, Hon. Henry Herbert, P.C.(C.), M.P.	1151
Stewart, Hon. Charles, P.C.	1496
Stewart, Hon. Hugh Alexander, K.C., M.P.	753

Page

Stewart, Rev. James Livingstone, B.A., B.D., D.D. 1426
Stewart, James McGregor, K.C., B.A., LL.B. 726
Stewart, Mrs. John A., O.B.E. 1020
Stewart, Brigadier-General John Smith, D.D.S., C.M.G, D.S.O. 624
Stewart, Major-General J. W. 540
Stewart, Robert Holden, B.A.Sc. 947
Stiff, Frederick James, F.C.A. 398
Stiles, Edwin Milo, B.Sc., C.E. 982
Stimmel, Byron Angus, B.Sc., M.E. 800
Stobo, William Quarrier 118
Stockwell, Col. The Honorable Ralph Frederick, B.A., B.C.L., K.C., V.D., M.L.A., R.O. 451
Stoecker, Gustav 1260
Stone, Rev. Charles Gerald, B.A. 1262
Stone, F. Heath 1427
Stone, Frank Wiggins 1497
Stout, Walter S. 1400
Stovel, Chester David 725
Stowe-Gullen, Augusta, M.D., C.M. 150
Strachan, James F. 1239
Stratton, Wilfred Wilkins 1592
Street, Colonel Douglas Richmond 1613
Strickland, James Fordyce, K.C. 1608
Strong, Horace Forsythe 759
Strothard, Mary Josephine, O.B.E. 1431
Stuart, Sir Campbell, K.B.E. 571
Stupart, Sir Robert Frederic, K.B. 522
Sugarman, Ephraim Robinson, B.A., LL.B. 1141
Sullivan, Lieut.-Cilonel Arthur, B.A., K.C. 1366
Sullivan, John Alexander, K.C. 1359
Sullivan, John G., C.E. 1382
Summerby, Robert, B.S.A., M.S.A. 562
Surveyer, Arthur, B.A., B.A.Sc., C.E., D.Eng. 703
Surveyer, Hon. Mr. Justice Edouard Fabre, B.A., L.L.M., B.C.L. 1536
Sutherland, Hon. Donald, P.C. 1624
Sutherland, James Brown, C.A. 616
Sutton, Gertrude Macaulay, B.A. 1158
Swan, Major William George, D.S.O. 304
Sweatman, Travers, B.A., M.A., K.C. 1021
Sweeny, The Right Rev. James Fielding, M.A., D.D., D.C.L., LL.D. 374
Sweezy, Robert Olivier, B.Sc., M.E.I.C. 187
Sykes, William John, B.A. 400
Symmes, Bert Henry Luther, B.A. 302
Synge, John Lighton, M.A., Sc.D. 1306

T

Taggart, Hon. James Gordon, B.S.A., M.L.A. 1354
Tait, Charles Malcolm 1112
Tait, John, B.Sc., M.B., Ch.B., M.D., D.Sc., F.R.S.E., F.R.S.C. 1386
Tait, William Dunlop, B.A., M.A., Ph.D. 1425
Tanguay, J. Eugene 896
Tanner, Hon. Nathan Eldon, M.L.A. 1594
Tarte, Louis Joseph 499
Taschereau, André, B.A., LL.L., K.C. 682
Taschereau, Charles Edmond 610
Taschereau, Claude, B.A., LL.L. 620
Taschereau, Hon. Louis Alexandre, LL.D., LL.L., K.C. 1519
Taschereau, Paul, B.A., K.C. 1331
Taschereau, Robert, LL.L., K.C. 98
Taschereau, Robert André Panet, K.C., LL.L., LL.D. 1286
Taylor, Hon. Austin Claude, M.L.A. xi
Taylor, Charles William, B.Sc. 538
Taylor, Edward Plunket, B.Sc. 64
Taylor, Frances Beatrice 1206
Taylor, Lieut.-Colonel The Hon. Mr. Justice Fawcett Gowler, D.S.O., V.D. 264
Taylor, The Hon. Mr. Justice George Edward 1274
Taylor, Hon. Henry I., B.A., M.B., C.M., LL.D. 1441
Taylor, Lieut-Colonel, Hon. Senator James Davis 1322
Taylor, Plunkett Bourchier 1516
Taylor, William A. 868
Taylor, William B., B.A., LL.B. 264
Taylor, William Robert, M.A., Ph.D., D.D. 1402
Taylor-Bailey, Whitham 1623
Tebbutt, John Thomas 653
Teed, John Francis Hanington, K.C., B.A., B.C.L. 1445
Teed, Mariner Gerald 1370
Tellier, Hon. Sir Joseph Mathias, Kt., LL.B. xx
Temple, Henry P. R. 372
Terrill, A. J. N. 1378
Tetreault, Joseph Sylvini 544
Thibaudeau, Jules 762
Thom, Andrew Travers 1631
Thomas, Clifford Compton 556
Thomas, Dudley Scott 1584
Thompson, Lieut.-Colonel Alfred, M.D., C.M. 1363
Thompson, Col. Andrew Thorburn, B.A., LL.B., K.C. 1208
Thompson, John F., B.Sc., Ph.D. 1278
Thompson, Walter Palmer, M.A., Ph.D. 1366
Thompson, Wilbur Wellington 38
Thompson, William Herbert Arthur 1338
Thompson, William Stevely 1616
Thomson, Rev. Albert E. M., B.A., M.A., B.D., D.D. 302
Thomson, Alexander 1422
Thomson, Harold Francis, K.C. 313
Thomson, James Bain 1140
Thomson, John Stuart, F.A.G.S. 402
Thomson, Joseph Ellis, B.A.Sc., Ph.D., F.R.S.C. 1606
Thomson, Robert Boyd, B.A., F.A.A.S., F.R.S.C. 1402
Thomson, R. G. O. 1570
Thomson, Walter Cunningham 1515
Thomson, William A., M.D., F.A.C.S. 1058
Thomson, William Garth, C.A. 1612
Thorn, Major J. O. 1070
Thorne, R. Edgar 944
Thornton, Kenneth Buchanan 913
Thornton, Hon. Robert Stirton, LL.D., M.B., C.M. 728
Thorp, Harry Webster 893
Thorvaldson, Thorbergur, B.A., M.A., Ph.D. 1286
Thurber, Alexander, M.L.C. 1332

Page

Tilley, Annie Montgomery, M.B.E. 290
Tilley, The Hon. Leonard Percy de Wolfe, LL.B., LL.D. 1494
Tilley, W. Norman, K.C. 1570
Tobey, Wilmot Maxwell, M.A., D.T.S., M.E.I.C. 1027
Tobin, Hon. Senator Edmund William 932
Todd, John Lancelot, B.A., M.D., C.M., M.R.C.S., L.R.C.P., D.Sc. 1431
Toddings, Samuel Seward, Jr., M.C.P. 1502
Toller, Philip Bremridge 774
Tolmie, Hon. Simon Fraser, P.C. (C.), V.S. 1326
Tombs, Guy, J.P. 1583
Tombs, Dr. Laurence Chalmers, M.A., Dr.es Sc.P. 1578
Tomlinson, George Herbert 332
Tompkins, Charles Edwin Stanley 273
Toole, William 1040
Toote, Thaddeus 1401
Toote, Thaddeus Augustus 1415
Torgeson, Theodore Andrew, B.A., LL.B. 990
Tory, Henry Marshall, M.A., D.Sc., LL.D., D.C.L., F.R.S.C., F.R.H.S. 1355
Tory, The Honorable James Cranswick, LL.D. 821
Tory, John A. 1411
Towers, Graham F., B.A. 601
Tracy, Frederick, B.A., Ph.D., LL.D. 544
Traquair, Ramsay, M.A., F.R.I.B.A. 1402
Travers, Fergus James 1116
Treadgold, William Manton, B.A. 1204
Trees, James Dixon 1168
Trefry, James M. 1136
Tremain, Albert Edward Duncier 946
Tremblay, Brig.-General Thomas Louis, C.M.G., D.S.O. 1306
Tremblay, Hon. William, M.L.A. 1600
Troop, (Jared) (Douglas) Eric, C.L.U. 684
Trower, William Kempt 73
Trudeau, Maurice 510
Trueman, The Hon. Walter Harley 1104
Tuck, Montague Arthur 575
Tucker, Herbert Mason 1145
Tudhope, Hilton Russell 289
Tudor, Henry D., A.B. 752
Tupper, The Hon. William Johnston, K.C. xii
Turcotte, J. C. Avila, M.P.P. 54
Turgeon, Elzebert 1233
Turnbull, David Rowan 706
Turnbull, Franklin White 640
Turnbull, John 1051
Turnbull, John Moncreiff, B.A.Sc. 1405
Turner, Earle Oliver, B.Sc. 1196
Turner, Henry Redfern Moyle 690
Turner, Percy W. 1120
Turner, Lieut.-General Sir Richard Ernest William, V.C., D.S.O. 1187
Turville, Frank Percy, C.A. 790
Tuttle, William Parkhurst 552
Tweed, S. C. 1459
Tweedie, Hon. Mr. Justice Thomas Mitchell March, B.A., LL.B. 1366
Tweedsmuir, His Excellency Lord, G.C.M.G., C.H. i
Tweedsmuir, Her Excellency Lady (Susan Charlotte) iii
Twigg, Harold Despard 1358

Page

Twizell, Robert Percival Sterling, A.R.I.B.A. 712
Tyler, Percy Parnell 1211
Tyndale, Orville Sievwright, M.A., B.C.L., K.C. 538
Tyre, Cecil Watson Claire 352
Tyrer, Colin Campbell 1332
Tyrer, David John Stewart 1068
Tyrrell, Garrett 522
Tyrrell, Henry Grattan, C.E. 356
Tyrrell, Joseph Burr, LL.D., M.A. 1534

U

Uhl, Edward A. 696
Uhrich, Hon. John M., Ph.C., M.D., M.L.A. 1204
Underwood, Thomas 773
Unsworth, Rev. Joseph Kenney, B.A., D.D. 308
Urquhart, Allan G. 884
Urwick, Edward Johns, M.A. 1225

V

Vachon, Rev. Captain Alexander, Ph.L., D.Sc., LL.D., D.Theol., M.A., F.C.I.C., F.R.C.S. 300
Vallee, Arthur, LL.L., K.C. 800
Vallis, Joseph Samuel, M.C.P. 128
Van, Henry Ross 848
Van Egmond, Wm. G. 1027
VanKoughnet, Gertrude (Mrs. Arthur) 1242
Van Scoyoc, Harry Stewart, B.S., C.E. 410
Vaughan, Henry Hague 46
Vaughan, Marshall 528
Vaughan, Robert, E.M. 584
Vaughan, Robert Charles 991
Vautrin, Irenee 992
Vien, Lieut.-Colonel Thomas, B.A., LL.L., M.S.C., K.C., M.P. 1165
Villard, Rev. Paul, B.A., M.A., M.D., C.M., D.D. 354
Villeneuve, Cardinal 1442
Vining, Charles A. M. 690
Vipond, Albert Homer 817
Vipond, Lieut.-Colonel Charles W., M.D., D.S.O., V.D. 1416
Vollmann, Carl Wilhelm, C.E. 469
Vroom, Ven. Fenwick Williams, B.A., M.A., B.D., D.D., D.C.L. 554

W

Wadsworth, Gifford David 702
Waghorn, James Rawlinson 312
Wainwright, Arnold, K.C. 1188
Wainwright, The Honorable Gilbert Cochrane, O.B.E. 646
Waite, J. H. C., B.A.Sc. 1622
Waldron, John, F.A.S. 436
Wales, James Alexander, B.A., F.C.I.C. 180
Walkem, George Alexander, B.Sc., M.E.I.C. 700
Walker, Edmund Murton, B.A., M.B. 414

Page

Walker, George Abram, K.C. 1156
Walker, Hiram H. 1591
Walker, Thomas Leonard, M.A., Ph.D. 346
Wallace, Rev. Archer, M.A. 1132
Wallace, Claire 1526
Wallace, Clarence 1219
Wallace, Edward Wilson, M.A., D.D. 336
Wallace, Frederick William 1144
Wallace, Malcolm W., B.A., Ph.D., LL.D. 1570
Wallace, Robert Charles, M.A., M.D., D.Sc., LL.D. 1524
Wallace, William 540
Wallace, William Stewart, M.A. 1458
Wallbridge, David Stevenson 747
Waller, Charles Cameron, B.A., M.A., D.D. 302
Wallis, Hugh Macdonnell, D.S.O., M.C., V.D. 1128
Walsh, James Edward 600
Walsh, John Henry 1274
Walsh, Lionel O. P. 663
Walsh, William Allen 62
Walsh, The Hon. William Legh, K.C., LL.B. 1528
Walz, Andrew, E.M. 293
Wansbrough, Victor Counsel, M.A. 82
Ward, Rev. Archibald, B.A., B.Th. 1464
Ward, Reuben Weldon 527
Warren, Albert Edward 1425
Warren, Frederic Alden 655
Warren, James John 1578
Warren, Roy Lang 384
Warren, Sarah Trumbull, C.B.E., LL.D. 731
Warrington, John Ellis 191
Waters, Colonel Mackenzie, M.C., V.D., M.S.C., B.A.Sc., R.A.I.C. 1600
Watkins, Walter Frederick 1530
Watlington, Sir Henry William, Kt., O.B.E., M.C.P. 354
Watlington, John Hartley 660
Watson, Earle Macbeth, M.D., M.Sc., M.R.C.P., F.R.C.P.(E.), F.R.C.P.(C.) 342
Watson, James P. 1270
Watson, John, M.A., LL.D., Litt.D., D.D. 1260
Watson, Robert, F.R.G.S. 1214
Watson, Thomas Henry 1085
Watson, William George 615
Watson, Rev. William Gladstone, B.A., B.D., D.D. 390
Watt, Dr. James Crawford, B.A., M.B., M.A., M.D. 1360
Watt, Robert N. 1180
Watts, Ernest Estraim, B.Sc., M.Sc., M.C.I.M.M. 1626
Waud, Russell Amos, M.D., M.Sc., Ph.D. 408
Webb, Lieut-Col. Herbert John, C.A. 308
Webb, James H. 173
Webber, Rev. George G. 1068
Webster, John Clarence, C.M.G., M.D., C.M., D.Sc., LL.D., F.R.C.P., F.A.C.S., F.R.S. 1102
Webster, Hon. Senator Lorne C. 956
Weeks, Charles Edgar 994
Weeks, Colonel George Ashton 1200
Weightman, Leonard 1491
Weinfield, Henry 1039
Weir, Hon. George Moir 744

Page

Weir, Lieut.-Colonel Jas. Gordon, D.S.O., M.C., B.A., A.M. 984
Weir, William Michael 1105
Weldon, Douglas Black, M.C. 978
Weldon, Isaac Ernest, B.C.L., K.C. 338
Weldon, Thomas Andrew 611
Welsford, Hubert Gray 1146
Welsh, Charles A. 434
Welsh, Rev. R. E., M.A., D.D. 372
West, Gordon M., F.R.A.I.C., F.R.I.B.A. 1124
Westgate, Gordon Simpson, J.P. 707
Westgate, Rev. Thomas Buchanan Reginald, L.Th., D.D. 1328
Weston, James Francis 577
Weston, Willard Garfield 145
Wherry, Edith (Mrs. H. S. Muckleston) 1156
Whidden, Rev. Howard Primrose, B.A., D.D., LL.D., D.C.L., F.R.S.C. 600
White, Arthur Frank 1231
White, Arthur V. 1114
White, Hon. Charles Dickinson, B.C.L., D.C.L. 1024
White, Colonel The Hon. Senator Gerald Verner, C.B.E., B.Sc. 1174
White, Brig.-General John Burton, D.S.O., E.D. 629
White, Melville P. 1096
White, Peter, B.A., LL.B., K.C. 617
White, William 1082
White, The Right Hon. Sir William Thomas, P.C., G.C.M.G. xv
Whitehead, Charles Ross 538
Whitehead, George Victor 805
Whitely, Russell Arthur 644
Whiteside, Arthur Murdoch, K.C. 784
Whiteside, Orton E. S. 598
Whitley, Everett M. 644
Whitman, Arthur Handfield 1089
Whittaker, Douglas Arthur 471
Whittall, Fred R., B.Sc. 475
Whitton, Charlotte Elizabeth, C.B.E. 414
Widdowson, Edwin Walter 548
Wight, Arthur Henry, J.P. 1154
Wigmore, Hon. Rupert Wilson, P.C.(C.), C.E. 1186
Wilcox, Charles Seward 494
Wilkes, Francis Hilton, B.Arch., A.R.I.B.A., M.R.A.I.C. 588
Wilkie, George, B.A., K.C. 1604
Wilkins, Edward B. 1604
Wilkinson, Frank 562
Wilks, Norman, M.C., Hon.R.C.M. 1457
Will, Joseph Stanley, B.A., Ph.D. 1272
Willan, Healey, Mus.D., F.R.C.O. 1566
Williams, David Herbert 948
Williams, Esten Kenneth, K.C. 776
Williams, Herbert Andrew 473
Williams, Herbert Hale 1615
Williams, M. Lawson 828
Williams, William Edward, K.C. 996
Williamson, Alan Holmes 1611
Williams-Taylor, Sir Frederick, Kt., LL.D. 1066
Willinsky, Abraham Isaac, B.A., M.B., L.M., F.A.C.S., F.R.C.S.(C.) 1166
Willis, Samuel John xxv
Willison, Lady (MacMurchy, Marjory) 404
Willson, Frederick William 1176
Wilson, Albert Edward 1529

Page

Wilson, Hon Senator Cairine Reay 1433
Wilson, Ernest Albert 135
Wilson, Geo. 1347
Wilson, Henrietta L. (Mrs. John A.) 1084
Wilson, James 137
Wilson, Honorable Senator J. Marcelin 897
Wilson, Norman Douglas, C.E. 1580
Wilson, Percy D., K.C., B.A. 1170
Wilson, Ridgeway R., B.Sc. 883
Wilson, Rev. Robert James, M.A., D.D. 566
Wilson, Robert Richey 1191
Wilson, William 1190
Wilson, Rev. William George, B.A., M.A., D.D. 1300
Winsby, Lieut.-Col. William Norman 1210
Winter, Harry Anderson, K.C. 498
Winter, Herbert Marmaduke 1451
Winter, Hon. James Alexander, K.C. 149
Winter, Robert Gordon 139
Wisner, Charles Lemar 1298
Wiswell, Arthur Blanchard 972
Witherspoon, Robert Allen, A.B. 1474
Wolfe, Philip Peter 914
Wolverton, Alfred Newton 1043
Wolvin, Lee Hamilton 1198
Wood, Arthur Barton, B.A., F.I.A., F.A.S., F.A.I.A., F.C.A.S. 1107
Wood, Edward Rogers 878
Wood, Frank Porter 1200
Wood, George Herbert 1578
Wood, Henry Wise, C.M.G. 1076
Wood, Lewis Miller 1162
Wood, Hon. Matthew 1220
Wood, Percy John 998
Wood, S. Casey, K.C., B.A., LL.B. 1024
Wood, Thomas H. 1094
Wood, Colonel William 1467
Wood, William Archibald Porter, B.A., A.I.A., F.A.S., F.A.I.A. 474
Woodcock, John Neville, M.A. 1407
Woodley, Edward Carruthers, M.A. 534
Woodman, James Miller 1460
Woods, Rex Norman 170
Woods, Sydney Brown, K.C. 420
Woodside, Rev. John William, B.A., M.A., D.D. 586
Woodsworth, James Shaver, B.D., M.P. 596
Woodward, Hermon Hall, B.A. 840

Page

Woodyatt, James B. 578
Woolmer, Lieut.-Colonel Edward, D.S.O., M.C. 1401
Worsley, Lieut.-Colonel George Stanley 1445
Wregg, W. P. B. 852
Wright, Alexander Lewis 1082
Wright, Harry Daniel 580
Wright, Lawrence Boynton 633
Wright, Palmer Howard 1086
Wright, Robert Allen 1010
Wright, Colonel Robert Percy, M.D., C.M., F.A.C.S., F.R.C.S.(C.), C.M.G., D.S.O. 764
Wright, Ward, K.C. 476
Wright, William George 1454
Wright, William Henry 1572
Wrinch, Rev. Horace Cooper, M.D., C.M., F.R.M.C., M.R.C.S.(C.), D.D. 1460
Wrong, George Mackinnon, M.A., LL.D., F.R.S.C. 1420
Wry, Albert Edward 708
Wurtele, John Stone Hunter, B.A., B.Sc. 340
Wylie, His Honor Edmund Richard, B.A., K.C. 604
Wylie, Newton 628

Y

Yarrow, Norman Alfred 687
Yorston, Frederic, LL.D. 1201
Young, Alan V. v
Young, Clarence Richard, B.A.Sc., C.E. 1410
Young, Ernest Vanderpoel 888
Young, Henry Esson, B.A., M.D., C.M., LL.D. 1462
Young, Horace Greeley, B.Sc. 923
Young, McGregor, M.A., K.C. 532
Young, Thomas Seymour 512
Young, William Ewart 1334
Yuill, Harry Clinton 440
Yull, Thomas Henry 833

Z

Zeidler, Frederick A. J., M.A., Ph.D., F.C.I.C. 1445
Zimmerman, William, B.A., K.C. 578
Zwicker, E. Fenwick 740

HIS EXCELLENCY LORD TWEEDSMUIR, G.C.M.G., C.H. (1st BARON) (JOHN BUCHAN)

TWEEDSMUIR, His Excellency Lord, G.C.M.G., C.H. (1st Baron) (John Buchan)—Governor-General of Canada, Government House, Ottawa, Ont. Born August 26, 1875, eldest son of Rev. John and Helen John Masterton Buchan. Educated: Glasgow University; Brasenose College, Oxford (Scholar, 1895; M.A. Hon. Fellow; Hon. D.C.L.); Stanhope Historical Essay, 1897; Newdigate Prize, 1898; 1st class Lit. Hum., 1899. Hon. LL.D., Glasgow University, St. Andrew's University, McGill University, Montreal (1935); and University of Toronto (1935); Victoria University, Toronto (Hon. D.D., 1936). Barrister, Middle Temple, 1901; bencher, 1935. Called to the Bar of Ontario and credited an Honorary Bencher, Law Society of Upper Canada, February, 1936. Private Secretary to the High Commissioner for South Africa (Lord Milner) 1901-03. On Headquarters Staff of British Army in France, 1916-17; Temp. Lieut.-Col, G.C.M.G., 1935, C.H., 1932. Created an Officer of the Crown of Belgium and Crown of Italy. Director of Information under the Prime Minister of the United Kingdom, 1917-18. A Curator of the Oxford University Chest, 1924-30. Trustee of the National Library of Scotland and of the Pilgrim Trust. President, Scottish History

Society, 1929-33. M.P. for Scottish Universities. 1927-35. High Commissioner to the Church of Scotland, 1933 and 1934. Author and Historian, first puhlication, 1896 and has continuously puhlished up to 1936. Appointed Governor-General of Canada, August 10, 1935; sworn at Quebec, P.Q., November 2, 1935. Married Susan Charlotte Grosvenor, daughter of the late Hon. Norman Grosvenor; has three sons (Hon. John N. S., Hon. William de l'Aigle and Hon. Alistair F.) and one daughter (Hon. Alice Fairfax-Lucy). Clubs: Athenaeum; Alpine; Flyfishers'; St. Stephen's (all of Eng.); New (Edinburgh, Scotland). Recreations: fishing, deer-stalking, mountaineering. Residence: Government House, Ottawa, Ont.

BOND, The Hon. Mr. Justice William Langley—Judge of the Court of King's Bench of the Province of Quebec, The Court House, Montreal, Que. Born Montreal, January 20,

THE HON. MR. JUSTICE WILLIAM LANGLEY BOND

1873, son of Frank and Mary Stuart (Scott) Bond. Educated: high school, Montreal; McGill University (B.A., 1894; B.C.L., 1897). Created K.C., 1911; Partner, Atwater, Bond & Beauregard, Advocates, Montreal, 1907. Chancellor, Diocese of Montreal; Member of the Council of Education of the Province of Quebec. Appointed a Judge of the Superior Court of the Province of Quehec, February 17, 1927, and of the Court of King's Bench, May 4, 1929. Major in Canadian Expeditionary Force, 245th Battalion, Canadian Grenadier Guards, 1916. Married Beatrice Hanson, daughter of William Hanson, November 27, 1924; has one daughter. Clubs: Mount Royal; St. James's; Forest and Stream; Royal Montreal Golf; Polo and Country. Anglican. Residence: 484 Mount Pleasant Ave., Westmount, Quc.

HAULTAIN, The Hon. Sir Frederick William Gordon, Kt.—Chief Justice of the Supreme Court of Saskatchewan. Born Woolwich, England, November 25, 1857, son of Lieutenant-Colonel F. W. Haultain, R.A., and Lucinde Helen Haultain. Came to Canada as a boy. Educated: high school, Montreal; Collegiate Institute, Peterboro; University of Toronto (B.A., 1879; LL.D. (Hon.), 1915). Called to the Bar of Ontario, 1882; created K.C., Dominion, 1902; Saskatchewan, 1907. Practised Macleod, Alta., 1884. Member, Northwest Council, 1887-88; Memher, Northwest Legislative Assembly, 1888-1905 and was called upon by Lieutenant-Governor to form the first Executive Committee of the Northwest Territories. December, 1891; remained leader of Executive Committee until 1897, when by a Federal Act, provision was made for an Executive Council, and he was called upon by Lieutenant-Governor to form an Executive Council; Premier, Attorney-General and Commissioner of Education, Northwest Territories, 1897, until Province established, 1905; Member, Saskatchewan Legislature, and Leader of Provincial Rights Party, 1905-12. Represented Northwest Territories at Coronation His late Majesty, King Edward VII, 1902. Appointed Chief Justice of Supreme Court of Saskatchewan, October, 1912; and Chief Justice of the Court of Appeal for Saskatchewan, March, 1918. Knighted on June 1, 1916. Elected Chancellor of the University of Saskatchewan, June, 1917. Club: Assiniboia. Recreation: golf. Anglican. Residence: Regina, Sask.

DUFF, The Right Hon. Sir Lyman Poore, G.C.M.G., P.C., LL.D. – Chief Justice of Canada, Ottawa, Canada. Born Meaford, Ont., January 7, 1865, son of Rev. Charles and Isabel (Johnstone) Duff. Educated: public schools; University of Toronto (B.A., with first-class honors in mathematics and metaphysics, 1887; LL.B., 1889); Ontario Law School. Teacher of Mathematics, Barrie Collegiate Institute; practised, Victoria, B.C., 1895-1904; called to the Bar of Ontario, 1893; practised, Fergus, Ont., 1893-95; called to the Bar of British Columbia, 1895; created K.C., 1901. Appointed Judge of the Supreme Court of British Columbia, September, 1904; Puisne Judge of the Supreme Court of Canada, 1904-06; appointed Judge of the Supreme Court of Canada, September 27, 1906; appointed Chief Justice of Canada, March 17, 1933. Given Knighthood, January, 1934. Represented the Province in the Deadman's Island trial, 1901; Counsel at prosecution of enquiry into the Columbian and Western land subsidy, 1903; one of Counsel, with Hon. Edward Blake, K.C., and late Christopher Robinson, K.C., representing Canada hefore the Alaskan Boundary International Commission, 1903; Chairman, Royal Commission inquiring into the transportation situation in Canada, 1931-32. Ex-President, Victoria Liberal Club; formerly President, Barrie Collegiate Institute. Married Elizabeth Eleanor Bird, daughter of Henry Bird, Barrie, Ont., July, 1898. Clubs: Rideau; Ottawa Country; Union (Victoria); Vancouver (Vancouver). Liberal. Residence: Goulburn Ave., Ottawa, Ont.

HER EXCELLENCY LADY TWEEDSMUIR (SUSAN CHARLOTTE)

TWEEDSMUIR, Her Excellency Lady (Susan Charlotte) — Born London, England, daughter of the late Hon. Grosvenor and Caroline Stuart (Wortley) Grosvenor. Educated: privately. Author of a number of books and plays under the name of Susan Buchan. A Dame Grace, Order of St. John of Jerusalem, June, 1936. Accompanied her husband to Canada on his appointement as Governor-General of the Dominion, 1935. Married John Buchan (1st Baron Tweedsmuir, 1935), 1907; has three sons (Hon. John S., Hon. William de L'Aigle, Hon. Alister F.) and one daughter (Hon. Alice Fairfax-Lucy). Club: V.A.D. Residence: Government House, Ottawa, Ont.

RIGHT HONORABLE W. L. MACKENZIE KING, P.C., M.P. (Prince Albert)

KING, Right Honorable W. L. Mackenzie, P.C., M.P. (Prince Albert)—Prime Minister, President of the Privy Council and Secretary of State for External Affairs, Ottawa, Canada. Born Berlin (now Kitchener), Ont., December 17, 1874; eldest son of John King, K.C., and Isabel Grace, youngest daughter of William Lyon Mackenzie. Educated: Under-graduate Course, Arts and Law, University of Toronto (B.A., 1895; LL.B., 1896; M.A., 1897); Post-graduate Course, Fellow in Political Economy, University of Chicago, 1896-97; Fellow in Political Science, Harvard University, 1897-1900; including Travelling Fellowship abroad (M.A., Harvard, 1898; Ph.D., Harvard, 1909). Deputy Minister of Labour, Canada, and Editor of the Labour Gazette, 1900-08. Member of Parliament for North Waterloo, Ont., 1908-11; Prince, P.E.I., 1919-21; North York, Ont., 1921-25, and for Prince Albert, Sask., 1926 and since. Minister of Labour of Canada in Laurier Administration, 1909-11. President, The General Reform Association of Ontario, 1912-14. Engaged upon investigation of industrial relations under auspices of the Rockefeller Foundation, 1914-17. Member, National Executive, Canadian Patriotic Fund, 1914-20. Selected as the late Sir Wilfrid Laurier's successor as Leader of the

Liberal Party in Canada at National Liberal Convention, Ottawa, August, 1919. Leader of the Opposition, House of Commons, 1919-21. Prime Minister, December 29, 1921, to June 28, 1926; and again from September 25, 1926, to August 7, 1930. Leader of the Opposition, 1930-35. Resumed office as Prime Minister for the third time, October 23, 1935. Appointed C.M.G., 1906; P.C., Imperial Privy Council, 1922. Represented Canada at Imperial Conference, London, 1923 and 1926. Received Freedom of the Cities of London and Sheffield, 1923; and of Manchester and Edinburgh, 1926. Represented Canada at signing of Multilateral Treaty for Renunciation of War at Paris, 1928; also as a Member of the Council and at the Assembly, League of Nations, Geneva, 1928. Vice-President, Assembly of the League of Nations, 1928. Hon. LL.D., Queens 1919, Toronto 1922, Harvard 1923, Edinburgh 1923, Yale 1924, Cambridge 1926, McGill 1929; D.C.L., Oxford, 1923. Honorary Life Member of the Canadian Legion, 1934. Publications: "The Secret of Heroism" (1906); "Industry and Humanity—A Study in the Principles Underlying Industrial Reconstruction" (1918) (New and Shorter Edition, 1935); "The Message of the Carillon and other Addresses" (1927). Biography: "Mackenzie King," by Hon. Norman McL. Rogers, M.P. (1935). Unmarried. Presbyterian. Address: Laurier House, Ottawa, Ont.

PATTERSON, Hon. William John, M.L.A.— Premier, President of the Council, Provincial Treasurer and Minister of Telephones and Telegraphs, Province of Saskatchewan, Legislative Building, Regina, Sask. Born Grenfell, Saskatchewan, May 13, 1886, son of John and Catherine (Fraser) Patterson, Irish and Scotch descent. Educated: Grenfell Public and High Schools. An Insurance and Financial Agent. Served with C.E.F., for three years and a half. First elected to Legislature at Provincial Election, 1921; re-elected, 1925. On the formation of Premier Gardiner's Cabinet, February 26, 1926, was appointed Provincial Treasurer and Minister of Telephones. Re-elected by acclamation after assuming office, March 18, 1926; re-elected at Provincial Election, 1929; resigned with Gardiner Government, September 9, 1929. On formation of Premier Gardiner's Cabinet, July 17, 1934, was appointed Minister of Telephones, Telegraphs, Natural Resources, and Minister in charge of The Saskatchewan Insurance Act, The Fire Prevention Act and The Prairie and Forest Fire Act. Upon the resignation of Hon. J. G. Gardiner as Premier, chosen leader of Liberal Party, and sworn in as Premier, November, 1935. Liberal. United Church of Canada. Residence: Regina, Sask.

DUPLESSIS, Hon. Maurice, B.A., LL.B., M.L.A. — Prime Minister, President of the Council and Attorney-General, Province of Quebec, Quebec. Born April 20, 1890, Trois Rivières, son of The Hon. Judge N. L. Duplessis and Berthe (Genest) Duplessis. Educated: Trois Rivières and Laval University (B.A., LL.B.). Barrister. Member of legal firm, Duplessis, Langlois and Lamothe, Trois Rivières. First elected to Quebec Legislature, general election, 1927. Re-elected, general election, 1931, 1935 and 1936. Chosen Leader of Conservative Party, October, 1933. Very active at Inquiry before Public Accounts Committee, 1936, which brought about the dissolution of the Nineteenth Legislature. Formed the party Union Nationale, 1936, which was victorious. Asked by the Lieut.-Governor to form a Government. Was sworn in as Premier and Attorney-General, August, 1936. Union Nationale. Roman Catholic. Residence: 4 St. Joseph, Trois Rivières, Que.

HAMBER, The Hon. Eric Werge, B.A. — Lieutenant-Governor of the Province of British Columbia, Victoria, B.C. President, Hastings Sawmill Co., Ltd.; President, B.C. Mills Tug & Barge Co., Ltd.; London & Canadian Investment Co., Ltd.; Director, Dominion Bank; President, Middlesboro Collieries, Limited; Director, Yale Development Co., Ltd.; Vancouver Creosoting Co., Ltd.; President, Consolidated Estates, Ltd.; Member, Advisory Board, Toronto General Trusts Corporation. Born Winnipeg, Man., April 21, 1880, son of Eric and Ada Hamber. Educated: St. John's College; Manitoba University (B.A., 1898). Associated with Dominion Bank, Winnipeg, 1898-1901; with Dominion Bank, Toronto, Montreal and Winnipeg, 1901-06; Manager, Dominion Bank, Calgary, 1906-07; Manager, Vancouver, 1907-11; Manager, London, England, 1911-13. Appointed Lieutenant-Governor of the Province of British Columbia, May 1, 1936. Created Knight of the Order of St. John of Jerusalem, 1937. Fellow, Royal Colonial Institute, London, England. Married Aldyen Hendry, daughter of John Hendry, Vancouver, 1912. Clubs: Royal Automobile (London); Bath (London); Vancouver Automobile; Royal Vancouver Yacht; Vancouver Rowing; Canadian (all of Vancouver); Union (Victoria); Canadian Military Institute (Toronto); Fulwell Golf (London, England). Recreations: yachting, polo, golf. Residence: Government House, Victoria, B.C. and 3838 Cypress Street, Vancouver, B.C.

YOUNG, Alan V. — President and General Manager, Hamilton Cotton Co., Ltd., Hamilton, Ont.; Director, Canadian Bank of Commerce; Director, Landed Banking & Loan Co.; Director, Cosmos Imperial Mills, Ltd. Born Hamilton, Ont., June 8, 1886, son of James M. and Georgina (Vernon) Young, both of Hamilton, Ont. Educated: Lakefield and Upper Canada College (1899-1902). Joined Hamilton Cotton Co., 1907, familiarizing himself thoroughly with all varied phases of the cotton business; became President and General Manager, 1915. Married Edna Greening, daughter of Samuel O. Greening, Hamilton, 1911; has one son and two daughters. Clubs: Hamilton; Hamilton Golf and Country; University (Toronto); Tamahaac. Recreation: golf. Conservative. Residence: Hamilton, Ont.

RIGHT HONORABLE RICHARD BEDFORD BENNETT, P.C., LL.B., K.C., (Hon.) LL.D., M.P.

BENNETT, Right Honorable Richard Bedford, P.C., LL.B., K.C., (Hon.) LL.D., M.P. —Leader of the Opposition, House of Commons, Ottawa, Canada; M.P., Calgary West. Born Hopewell, N.B., July 3, 1870, eldest son of Henry J. and Henrietta (Stiles) Bennett (U.E. Loyalist descent; ninth generation on American continent). Educated: public and high schools, New Brunswick; Dalhousie University, Halifax, Nova Scotia; Hon. LL.D., Dalhousie University; Queen's University; University of Alberta. Admitted to Bar of New Brunswick, 1893; commenced practice in Chatham, New Brunswick; created King's Counsel, 1905. Member of town and municipal councils of Northumberland, 1896. Moved to Calgary, Alberta, 1897. Member, Legislative Assembly of Northwest Territories, 1898-1905; Member, Legislative Assembly of Alberta, 1909-11; resigned 1911. Represented Calgary in House of Commons of Canada, 1911-17; declined nomination, 1917; defeated 1921. President, Alberta Division and Member of Executive Committee and Central Council, Canadian Red Cross Society, 1914-19. Twice represented Canada at Geneva for League of Red Cross Societies and International Red Cross Society. Member of Executive Committee, Canadian Patriotic Fund, 1914-19. Accompanied Prime Minister to England, France and Belgium,

1916. Director-General of National Service until passing of Military Service Act, 1917. Minister of Justice and Attorney-General of Canada, 1921, until defeat of Meighen Administration. Minister of Finance, 1926, until defeat of Meighen Administration. Elected Leader of Conservative Party at National Convention, Winnipeg, October, 1927. Re-elected to House of Commons at General Election, July 28, 1930, and was entrusted with the task of forming a Cabinet; was sworn in as Prime Minister, August 7, 1930, and also as Minister of External Affairs and Minister of Finance. Represented Canada at the Imperial Conference, London, England, October, 1930; sworn in as member of the Imperial Privy Council, October 27, 1930. Re-elected at General Election, 1935. Resigned as Prime Minister after the defeat of his administration at the polls. Honorary Life President, Canadian Bar Association; Bencher, Law Society of Alberta. Governor, Dalhousie University; Fellow, Royal Colonial Institute. Hon. Colonel, Tenth Battalion, Calgary Highlanders. Unmarried. Recreation: reading. Clubs: British Empire (London); Ranchmen's (Calgary); Country (Calgary); Rideau (Ottawa); Country (Ottawa); Mount Royal (Montreal). Address: Chateau Laurier, Ottawa, Canada, and Palliser Hotel, Calgary, Alberta.

McLEAN, The Hon. Major-General Hugh Havelock, K.C., V.D., LL.D., U.E.—Formerly

THE HON. MAJOR-GENERAL HUGH HAVELOCK McLEAN, K.C., V.D., LL.D., U.E.

Lieutenant-Governor of the Province of New Brunswick; of Weldon & McLean, Barristers, St. John, N.B.; President and Director of a number of Railways and other Companies. Born Fredericton, N.B., March 22, 1854, son of Lauchlan and Sophia Le Brun Duplissie (Marsh) McLean. Educated: Fredericton Grammar School. Called to the Bar of New Brunswick, 1875; created K.C., 1899; in partnership with late C. W. Weldon, K.C., M.P.; Consul, Argentine Republic, 1908. Elected to House of Commons for Sunbury and Queen's, 1908-11; elected for Royal (King's and Queen's), N.B., 1917. Connected with the volunteer militia force since Fenian Raids; was Captain and Adjutant, 62nd St. John Fusiliers; afterwards Lieutenant-Colonel, commanding until 1903; Commandant, 12th Infantry Brigade, 1903-11; raised 28th New Brunswick Dragoons, 1911; command of Cavalry Brigade, 1912, 1913, 1914; promoted full Colonel for special services as Commander of Canadian Coronation Troops, King George V.; raised McLean Highlanders, 236th Battalion, C.E.F., which went Overseas with strength of 1,860 N.C.O.'s and men; now Honorary Colonel. Brigadier-General, Overseas Troops, Valcartier, 1915-17; in command of all troops in New Brunswick, 1915-17; promoted Major-General, 1917; Honorary Colonel, New Brunswick Dragoons; Honorary Colonel, Saint John Fusiliers; Captain and Adjutant, Provisional Battalion for New Brunswick and Prince Edward Island for service during Northwest Rebellion, 1885; Commandant, Bisley Team, 1899; in command of all troops in New Brunswick assembled at St. John for reception of Duke and Duchess of Cornwall (former King and Queen), 1901; same year in command of Infantry Brigade at Halifax, N.S., for same purpose; in command 7th Infantry Brigade, Quebec Tercentenary Celebration, 1908; commanded Canadian troops at Coronation of King George and Queen Mary, 1911; raised, in 1877, when war was imminent between England and Russia, a volunteer force of 100 men for service, for which he received thanks of the War Office; offered to raise 100 men for service in South African War, for which he received the thanks of the General Officer Commanding. Appointed Honorary Aide-de-Camp to H. E. the Governor-General, 1910; presented to Her Majesty, Queen Victoria, as commandant of Bisley Team, 1899. Member, Canadian Council, British and Red Cross Society; Member, Executive, Canadian Patriotic Fund; President, New Brunswick Loyalist Society. Appointed Lieutenant-Governor of the Province of New Brunswick, December 28, 1928. Married Jennie Porteous, daughter of James Porteous (deceased), September 2, 1879; has two sons (Colonel C. W. McLean, Royal Horse Artillery, Imperial Army, now in command of 2nd Brigade, Royal Horse Artillery, a D.S.O., with two Bars, C.M.G., and ex-M.P., Imperial Parliament, and Major Hugh H. McLean, K.C., Barrister, Inner Temple, London, England, and Barrister and Attorney, New Brunswick Bar), and one daughter (wife of H. N. Stetson). Clubs: Union; Cliff (St. John); Mount Royal (Montreal); Hunt (Montreal); Tobique Salmon. Liberal. Presbyterian. Residence: The Grove, Rothesay, N.B.

HON. SIR HERBERT MARLER M., K.C.M.G., P.C. (C.), B.C.L., LL.D.

MARLER, Hon Sir Herbert M., K.C.M.G., P.C. (C.), B.C.L., LL.D.—Envoy Extraordinary and Minister Plenipotentiary in respect of the Dominion of Canada at Washington, U.S.A.; Notary of the Province of Quebec, Coaticook, Stanstead County, Que., and Montreal, Que. Born Montreal, Que., March 7, 1876, son of W. de M. Marler, D.C.L., LL.D., of Montreal, Que. (who was for many years Professor of the law of real estate in McGill University, and who founded the firm of W. de M. and H. M. Marler of Montreal, in which he and his son were associated for over thirty years). Educated: McGill University (B.C.L., first-class honors); LL.D., British Columbia. In addition to his extensive professional and business experience, has a long record of activity in the public life of Canada. For many years a member of the Council of Education of the Province of Quebec, and in 1917-18 held the post of Fuel Administrator of that Province. Elected to the House of Commons in Canada for the constituency of St. Lawrence - St. George (Montreal), 1921; Chairman of the Parliamentary Committee on Soldiers' Pensions and Civil Re-establishment, 1922; served as Chairman of the Committee on Transportation in

the negotiations, which resulted in the trade agreement between Canada and British West Indies, 1925. Sworn of the Privy Council of Canada and called to the Cabinet of Rt. Hon. W. L. Mackenzie King, 1925, but was defeated in the general election of that year and resigned from the Cabinet. National Treasurer and Chairman of the Finance Committee, National Committee for the Celebrating of the Diamond Jubilee of Confederation, 1927. Appointed Envoy Extraordinary and Minister Plenipotentiary in respect of the Dominion of Canada at Tokyo, 1929, becoming the first Minister to represent Canada in the Orient. Served in Japan 1929 to 1936. Appointed Canadian Minister to the United States of America, 1936. Created K.C.M.G. 1935. Awarded Cross of Merit of the Red Cross Society of Japan, 1934. Married Beatrice Isabel Allan (granddaughter of the late Andrew Allan, one of the founders of the Allan Line, and of the late Matthew Henry Gault), 1902. Clubs: St. James's (Montreal; Montreal; Rideau. Anglican. Residence: Canadian Legation, Washington, D.C. Business address: 1517 Royal Bank Building, Montreal, Que.

BROWN Captain A. Roy, D.S.C. and Bar—President, General Airways Limited, Aircraft Transportation Bases at Rouyn and Amos, Que., Oskulane River, Que., and Hudson,

CAPTAIN A. ROY BROWN, D.S.C. and Bar

Ont.; Director, United Air Services Ltd. Head Office: 67 Yonge St., Toronto, Ont. Born Carleton Place, Ontario, December 23, 1893, son of James Morton and Mary Elizabeth Flett Brown, both of Carleton Place, Ont. Educated: high schools, Carleton Place, and Edmonton. Sales Manager and Director, Imperial Varnish and Color Co., until July, 1934. Went Overseas with The Royal Naval Air Service in capacity of Flight Sub-Lieutenant and was made Flight Commander in 1917. When this service was merged in the Royal Air Force, he was made Captain. Decorated with the Distinguished Service Cross and Bar. Captain Brown brought down many enemy planes, including that of Baron Manfred Von Richtchofen, "The Red Knight" of Germany, in the Spring of 1918. Married Edythe Louis Monypenny, daughter of Thomas Flavelle Monypenny, February 19, 1920; has one son and two daughters. Club: Toronto Flying. Society: A.F. & A.M. Recreation: flying. Residence: 97 Garfield Ave., Toronto, Ont.

HEPBURN, Hon. Mitchell Frederick, M.P.P.—Premier of the Province of Ontario; President of the Council; Provincial Treasurer and Minister of Welfare, Labor and Municipal Affairs, Parliament Buildings, Queen's Park, Toronto, Ont. Born St. Thomas, Ont., August 12, 1896, son of William F. and Margaret (Fulton) Hepburn, both of St. Thomas, Ont. Educated: public schools; St. Thomas Collegiate Institute. With Canadian Bank of Commerce, St. Thomas, 1913-17. Qualified as Lieutenant, Canadian Infantry, and transferred to Royal Air Force; discharged after automobile accident, 1918. Since 1918, engaged in dairying and agricultural pursuits. Secretary, East Elgin United Farmers of Ontario, 1919-23. Elected Leader of Liberal Party for Province of Ontario at Province-wide Convention at Toronto, December 18, 1930. First elected to House of Commons for West Elgin, at General Elections, 1926, being the first Liberal to represent that County in thirty years; re-elected for West Elgin, General Elections, 1930; resigned, 1934, and elected for East Elgin in the Ontario Legislature, June, 1934. Sworn in as Prime Minister for the Province of Ontario, July, 1934. Married Eva Maxine Burton, daughter of John Burton of Elgin County, September 11, 1918. Clubs: Ontario (Toronto); Talbot (St. Thomas). Societies: A.F. & A.M. (St. David's Lodge, No. 302, St. Thomas); Canadian Legion (British Empire Service League, St. Thomas Branch); Loyal Order of Moose; Knights of Pythias. Recreations: all amateur sports. Liberal. United Church of Canada. Residence: Rural Route No. 5, St. Thomas, Ontario.

McNAB, The Hon. Archibald Peter—Lieutenant-Governor of the Province of Saskatchewan, Regina, Sask. Born May 29, 1864, son of Malcolm and Margaret (McCrimmon) McNab, of Scotch descent. Educated: Glengarry, Ont. Elected to Saskatchewan Legislature at general election, 1908; re-elected, general election, 1912. Appointed to Cabinet as Municipal Commissioner, December 8, 1908. Became Minister of Public Works, August, 1913. Re-elected by acclamation after assuming office. Elected to the Legislature for the Elrose Constituency, general election, 1917, and for Saskatoon City, general election, 1921. Appointed Minister of Public Works and Telephones, in Dunning Administration, April, 1922. Appointed Lieutenant-Governor, Province of Saskatchewan, October, 1936. Liberal. Presbyterian. Residence: Government House, Regina, Sask.

COLONEL, THE HON. GEORGE DesBRISAY DE BLOIS

DE BLOIS, Colonel, The Hon. George DesBrisay Lieutenant-Governor of Prince Edward Island, Charlottetown, P.E.I.; of De Blois Bros., Wholesale and Insurance Business, Queen St., Charlottetown, P.E.I. Born October 21, 1887, son of the late Robert Fitzgerald De Blois (Provincial Auditor and Clerk of the Executive Council of P.E.I.) and Ethel Helen DesBrisay (eldest daughter of the late Theophilus DesBrisay, Mayor, P.E.I.). Educated: Saint Peter's Collegiate, Prince Edward Island. The DeBlois name is distinguished because of its ancestry, dating back many years into the history of France and England. Upon the death of his father, 1903, Mr. DeBlois entered the office of the old established wholesale and shipping house of Carvell Bros., under the management of the late Mr. Henry W. Aitken. He, with his brother, Mr. Noel H. DeBlois, commenced operations in the wholesale and insurance business under the name of DeBlois Brothers, 1915. The firm of DeBlois Brothers is recognized as one of the largest and most important wholesale and exporting houses in

the Maritime Provinces. Mr. DeBlois has been actively associated with the Conservative party for the past seventeen years, and during the past four years has held the office of President of the Queen's County Conservative Association. His name is widely associated with philanthropic enterprise. His contribution towards the erection of the Provincial Sanatorium enabled the campaign committee to get successfully under way. Member, Board of Governors, Dalhousie University. Commissioner of the Provincial Sanatorium. Appointed Lieutenant-Governor of the Province of Prince Edward Island, 1933. Made Knight of Grace of the Venerable Order of the Hospital of St. John of Jerusalem. Honorary Colonel, Prince Edward Island Light Horse Cavalry. Married Marion Newbery, daughter of the late Mr. and Mrs. Arthur Newbery, 1915; has two sons (Robert and Gordon) and one daughter (Helen). Anglican. Residence: Charlottetown, P.E.I. Summer Residence: "Lakewood-by-the-Sea," Grand Tracadie, on the shores of the Gulf of St. Lawrence.

DYSART, Hon. A. Allison, K.C., LL.B., M.P.P. – Prime Minister of Province of New Brunswick, Parliament Buildings, Fredericton, New Brunswick. Born Cocagne, Kent County, March 22, 1880, son of Andrew Knox Dysart of English and Scotch descent and Henrietta (Cutler) Dysart of English descent. Grandson of the late Robert Cutler for many years prominent in the political life of New Brunswick, both before and since Confederation. Great grandson of Ebebeyer Cutler, the loyalist who accompanied the British fleet under Howe from Boston to Halifax in March, 1770. Educated: public school, Cocogne; Guelph Agricultural College; St. Joseph's College, Memramcook; Dalhousie Law School. Member of the New Brunswick Legislature for eighteen years. First elected at the General Elections, 1917; re-elected, 1920. Speaker of the Legislature, March 17, 1921 to close of session, 1925. Sworn in Minister of Lands and Mines in the Veniot Administration, June, 1925. Re-elected at the General Elections of 1925 and 1930. Unanimously chosen Leader of the Opposition in the Legislature, March, 1926. Sworn in as Prime Minister of New Brunswick, July 6, 1935. Married Blanche C. McDougall, daughter of John J. McDougall, of Glace Bay, N.S., September, 1916; has one son (Robert) and two daughters (Mary and Mariam). Residence: Buctouche, New Brunswick.

PATTULLO, Hon. Thomas Dufferin, M.L.A. –Prime Minister, Minister of Railways and President of the Council, Province of British Columbia, Parliament Buildings, Victoria, B.C. Born Woodstock, Ont., January 19, 1873, son of George Robson and Mary (Rounds) Pattullo. Educated: high school, Woodstock, Ont. Before going to Yukon in 1897, edited Galt Reformer. Secretary, Yukon Commission, 1897-98; Assistant Gold Commissioner, three years. Dawson City Council; Past Alderman and Mayor of Prince Rupert. First elected to the British Columbia Legislature at the General Elections, 1916; re-elected, General Elections, 1920, 1924, 1928 and 1933; appointed Minister of Lands in the Brewster Administration, November 30, 1916, which office he held for twelve years. Leader of the Opposition, British Columbia Legislature, 1928-33; elected Premier, British Columbia, November, 1933. Before going to Yukon in 1897, edited Galt Reformer. conducted general brokerage and financial business in Dawson and Rupert. Member, British Columbia, November, 1933. Married Lillian Reidemaster, daughter of O. Reidemaster of Toledo, Ohio, November 30, 1899; has one daughter. Liberal. Presbyterian. Residence: Victoria, B.C.

TAYLOR, Hon. Austin Claude, M.L.A. — Minister of Agriculture, Province of New Brunswick, Fredericton, N.B. Born Salisbury, N.B., June 20, 1893, son of Gesner Abner and Susan Taylor. Educated: North River School; Salsbury School; Diploma from N.S. Agricultural College. A farmer, fox rancher and merchant. President, Farmers' and Dairymen's Association, 1926. Second Lieutenant, N.B. Rangers. Candidate for New Brunswick Legislature, general election, 1930. Elected to Legislature, general election, 1935. Appointed, Minister of Agriculture, July, 1935. Married Flora Alward, daughter of Howard Alward, of Havelock, N.B., December 31, 1914. Society: A.F. & A.M. Liberal. Baptist. Residence: Salisbury, New Brunswick.

McIVOR, George—Chairman, Canadian Wheat Board, Winnipeg, Man. Born Portage la Prairie, Man., 1894. Educated: public school and collegiate institute, Winnipeg, Man. With Canadian Pacific Telegraphs, 1909-11. Clerk, McLaughlin Grain Co., in charge of Canadian Co-Operative Wheat Producers Ltd. elevator, 1913. Branch Manager, James Richardson & Sons, Calgary, Alta., 1921-24; western sales manager, Canadian Wheat Pools with offices at Winnipeg, Man., 1927-30. Sales Manager, in connection with government stabilization operations, 1931-35. Assistant Chief Commissioner, Canadian Wheat Board, and Vice-Chairman. General Sales Manager, Canadian Co-Operative Wheat Producers Ltd., Winnipeg, Man. Appointed Chairman, Canadian Wheat Board, July, 1937. Residence: 196 Dromore Ave., Winnipeg, Man.

BRACKEN, Hon. John, B.S.A., LL.D., M.L.A.—Premier and President of the Council, Province of Manitoba, Parliament Buildings, Winnipeg, Man. Born Ellisville, Leeds County, Ont., June 22, 1883, son of E. M. and Alberta (Gilbert) Bracken. Educated: public school, Leeds County; Brockville Collegiate; Ontario Agricultural College, Guelph, Ont. Manitoba Representative, Dominion Seed Board, 1906; Superintendent of Fairs and Farmers' Institutes for Saskatchewan, 1907; Professor of Field Husbandry, University of Saskatchewan, 1908; President, Manitoba Agricultural College, 1920; Premier of Manitoba since 1922. Married Alice Wylie Bruce, 1909; has four sons. United Church of Canada. Residence: 604 Standbrooke Ave., Winnipeg, Man.

THE HON. WILLIAM JOHNSTON TUPPER, K.C.

TUPPER, The Hon. William Johnston, K.C. — Lieutenant-Governor of the Province of Manitoba, Winnipeg, Man.; of Tupper, Hamilton, Adams, McDonald & Campbell, Barristers and Solicitors, Suite 707, McArthur Bldg., Winnipeg, Man.; President, Arctic Ice Co. Ltd.; Director, The Western Trust Co. Born Halifax, N.S., June 29, 1862, son of the late Right Hon. Sir Charles Tupper, Bart., G.C.M.G., and Frances Amelie (Morse) Tupper. Educated: Upper Canada College, Toronto; Harvard Law School, Cambridge, Mass. Called to the Bar of Nova Scotia, 1885; called to the Bar of Manitoba, 1886; created K.C., 1912. Beucher, Manitoba, since 1915; President, Law Society of Manitoba, 1931-34. Served as a private in Halifax Battalion, Northwest Rebellion, 1885; Honorary President of the Army and Navy Veterans in Canada; ex-M.P.P. for Winnipeg in the Manitoba Legislature; Honorary President, Winnipeg Conservative Club; President, South Centre Winnipeg Conservative Association; Member of the Council, St. John's College, Winnipeg, Man. Appointed Lieutenant-Governor for Province of Manitoba, December 1, 1934. Married Margaret Macdonald, daughter of the late Chief Justice Macdonald of Nova Scotia, 1887; has two sons and three daughters. Clubs: Manitoba; Southwood Golf; Empire (Past President). Recreations: shooting, golf. Conservative. Anglican (Member of the Executive Committee of the Synod of the Diocese of Rupert's Land). Residence: "Elmhurst", Armstrong's Point, Winnipeg, Man.

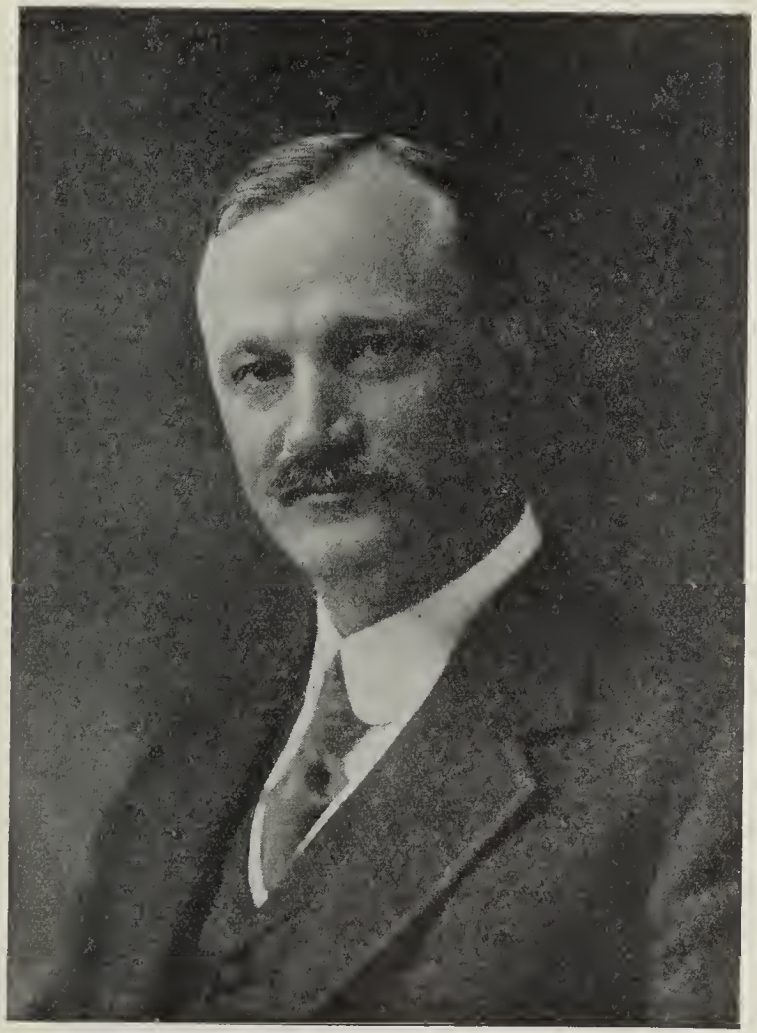

THE HON. ESIOFF LÉON PATENAUDE, P.C.(C.), K.C., LL.D.

PATENAUDE, The Hon. Esioff Léon, P.C. (C.), K.C., LL.D.—Lieutenant-Governor of the Province of Quebec, Quebec. Born St. Isidore, Laprairie Co., P.Q., February 12, 1875, son of Hilaire Patenaude and Angèle Trudeau, both French-Canadian. Educated: Montreal College (Sulpicians) (B.A.); Laval University, Montreal; Hon. LL.D. (Montreal and Laval). Admitted to the Bar of the Province of Quebec. 1899. Elected to the Legislature of the Province of Quebec for the County of Laprairie, General Elections, 1908 and 1912; resigned, 1915. Sworn of the King's Privy Council for Canada, October 6, 1915, and appointed Minister of Inland Revenue; elected by acclamation for Hochelaga, vice Hon. Louise Coderre appointed to the Bench; resigned his portfolio, January 8, 1917, and appointed Secretary of State on the same date; resigned from the Cabinet, June 13, 1917. Not a candidate, General Election, 1917; elected to Quebec Legislature for Jacques - Cartier County, General Election, 1923; resigned his seat, 1925; appointed Minister of Justice, July 13, 1926, with Meighen administration; resigned with Meighen Cabinet, September 25, 1926. Appointed Lieutenant-Governor of Quebec, May 1, 1934. Director, The Crown Life Insurance Co. Married Georgianna Deniger, daughter of Antoine Deniger, of Laprairie, May 8, 1900; has one son and one daughter. Roman Catholic. Residence: Spencerwood, Quebec, Canada.

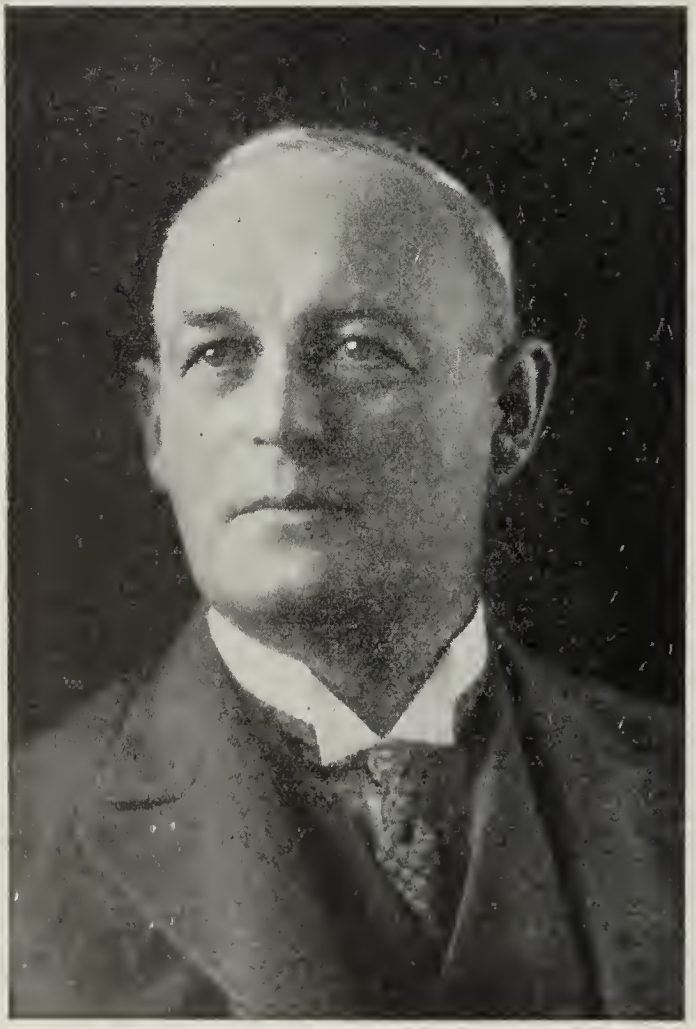

THE HON. JOHN BABINGTON MACAULAY BAXTER, P.C., D.C.L., LL.D.

BAXTER, The Hon. John Babington Macaulay, P.C., D.C.L., LL.D. — Chief Justice of the Supreme Court of New Brunswick, Saint John, N.B. Born Carleton, St. John, N.B., February 16, 1868, son of William Small and Margaret (Macaulay) Baxter. Educated: public schools; Hon. D.C.L., King's College, Windsor, N.S., 1915; Hon. LL.D., University of N.B., 1926; Attorney, 1890. Called to the Bar of New Brunswick, 1891; created K.C., 1909. Lecturer, King's College Law School, since 1896; ex-President, New Brunswick Barristers' Society. Elected to New Brunswick Legislature for County St. John, 1911; re-elected, 1912. Appointed Attorney-General of New Brunswick, December 17, 1914, and re-elected by acclamation on accepting office, December 31, 1914; re-elected February, 1917, when Government of which he was a member was defeated; again re-elected at General Election, October, 1921, and was leader of the Opposition Party until September 21, 1921, when he took office as Minister of Customs in Meighen Administration; elected to House of Commons for City and Counties of St. John and Albert, December 6, 1921; went out of office with Meighen Ministry, December 28, 1921; elected to New Brunswick Legislature, August 10, 1925, becoming Premier of New Brunswick, until May 19, 1931, when he was appointed a

Judge of the Appeal Division, Supreme Court of New Brunswick. Appointed Chief Justice of the Province of New Brunswick, 1935. An advocate of uniformity of Provincial Legislation and of Legislative Union of the Maritime Provinces. Alderman, St. John, 1892-96, 1900-03, 1905-10; appointed City Recorder, St. John, N.B., October, 1910. Author of "Historical Records, New Brunswick Regiment, Canadian Artillery" (1896). Served as Lieut.-Colonel, 3rd Regiment Canadian Garrison Artillery, 1907-12; holds long service decoration. Married Grace Winnifred Coster, January 14, 1924; has two sons (John B. M., Jr., and Frederick Coster Noel) and two daughters (Eleanor Cowden and Mary Faith). Clubs: Union; Riverside Golf and Country; The Cliff (St. John); Rideau (Ottawa); University (Montreal). Societies: A.F. & A.M.; L.O.L.; K.P. Conservative. Unionist. Residence: 34 Dufferin Row, Saint John West, N.B.

WHITE, The Right Hon. Sir William Thomas, G.C.M.G., P.C. — Vice-President, Canadian Bank of Commerce; Director, Canada Life Assurance Company; Vice-President, June, 1933, National Trust Company; Director, Steel Company of Canada. Born Bronte, Ont., November 13, 1866, son of James and Elizabeth (Graham) White. Educated: public school; Oakville and Brampton High Schools; Toronto University; Osgoode Hall. Member, Ontario Bar; sworn of the Privy Council and appointed Minister of Finance, October 10, 1911; elected to House of Commons for Leeds, 1911; resigned office as Minister of Finance, August 1, 1919; ex-Governor, Toronto University; ex-Trustee, Toronto General Hospital. Created Knight Commander of the Order of St. Michael and St. George, 1916. Created Knight Grand Cross of the Order of St. Machael and St. George, 1935. Married Annie Isabel Silverthorne, daughter of Ellis Silverthorne, Jarvis, Ont., September 20, 1890. Conservative. Presbyterian. Address: Toronto, Ontario.

FLOUD, Sir Francis Lewis Castle, K.C.B. — High Commissioner for Great Britain in Canada, Ottawa, Ont. Born Alton, England, May 18, 1875, son of Rev. Henry Castle and Annie (Brock) Floud. Educated: Cranleigh School, Surrey; King's College, London. Read Law at Lincolns Inn, London; called to the Bar, 1906. Entered Board of Agriculture, England, 1994; Secretary, Minister of Agriculture and Fisheries, 1920-27. Chairman, Board of Customs and Excise, 1927-30. Secretary, Minister of Labour, 1930-34. Past Chairman, Civil Service Arts Council and Director, Royal Academy of Music. Governor, Cranleigh School. Married Pyllis Allen Ford, daughter of Col. Everard Ford, London, June 19, 1909; has two sons and one daughter. Clubs: National (London); Rideau (Ottawa). Societies: Royal Agricultural (Hon. Member, Eng.); Chartered Surveyors Association. Residence: "Earnscliffe", Ottawa, Ont.

HORWOOD, Hon. Sir William Henry, K.B. —Chief Justice of the Supreme Court, Newfoundland, St. John's. Born St. John's, Nfld., November 5, 1862, son of Thomas and Margaret Horwood. Educated: Bishop Field College. Entered under article to Sir James Winter, 1880; called to the Bar, March 23, 1885; created Q.C., 1895; elected Bencher, Law Society, 1894. Elected Member, House of Assembly, 1894; appointed Acting Colonial Secretary, 1894; appointed one of the delegates from Government of Newfoundland to discuss terms of Confederation with Government of Canada, 1895; acted as Attorney-General, 1897; elected for Harbor Grace, 1897. Appointed by Chief Justice Sir Joseph Little as a representative of the Bar on Statutory Committee to frame rules of Court under Judicature Act, 1898; Minister of Justice, 1900; ex-officio member, Executive Council and Treasury Board; acted as Leader of Government in Premier's absence during session of 1901; appointed Chief Justice of the Colony, July, 1902; holding dormant commission to administer the Government in the absence of the Governor; acted as Administrator of the Government, 1902 and 1904; created Knight Bachelor, 1904; appointed Deputy Governor, 1905; administered the Government, June to September, 1909; also July to November, 1911. Chairman of Royal Commission to enquire into causes of disasters in the prosecution of the Sealing Industry, 1913, and to suggest remedial legislation. President, Newfoundland Centre of St. John Ambulance Association and of fund for Hospital Cots for soldiers and sailors. Chairman of Committee for selection of non-combatants for service abroad. Appointed May, 1916, representative on the Peace Commission established under Treaty between Great Britain and the U.S. Married Julia Hutchinson, daughter of Rev. George Hutchinson, B.A. Residence: 13 Church Hill, St. John's, Nfld.

MacQUARRIE, Hon. Joseph H., K.C. — Attorney-General and Minister of Lands and Forests, Province of Nova Scotia, Province Bldg., Halifax, N.S. Born Westville, N.S., November 12, 1897, son of James Thomas and Agnes (MacWhinnie) MacQuarrie (both Scotch). Educated: Pictou Academy; Acadia University (B.A., 1919) Dalhousie University (LL.B., 1921). Was candidate and defeated at General Elections for House of Commons, 1930. First elected to Nova Scotia Legislature at Provincial Election, 1933. Appointed Attorney-General of Nova Scotia in Hon. A. L. Macdonald's Cabinet, September 5, 1933. Married Mattie Elizabeth Atkinson, daughter of Ethelbert Atkinson of Westville, N.S., October 26, 1921; has two daughters (Lorna and Irma). Liberal. Presbyterian. Residence: Halifax and New Glasgow, Nova Scotia.

SCHULZ, Hon. Ivan, M.L.A.—Minister of Education, Province of Manitoba, Winnipeg, Man. Elected by acclamation to the Legislative Assembly of Manitoba, for constitutency of Mountain, January 29, 1930; re-elected, general election 1932 and 1936. Appointed Minister of Education, September, 1936. Liberal. Residence: Winnipeg, Man.

HON. WILLIAM EARL ROWE, M.P.

ROWE, Hon. William Earl, M.P.—Leader of the Liberal-Conservative Party for the Province of Ontario, Parliament Buildings, Toronto, Ont. Born May 13, 1894, son of William and Isabella (Watson) Rowe. Educated: public and high schools, Simcoe County, Ont.; Business College, Toronto. Farmer and live stock breeder. Member, Municipal Council, 1918. Reeve of the Township of Gwillinburg, 1919-23. Elected to Ontario Legislature, General Election, 1923; resigned seat in Legislature to accept nomination for House of Commons, 1925; elected for Dufferin-Simcoe constituency to House of Commons, General Election, 1925; re-elected General Election, 1926, 1930 and 1935; sworn in as a Privy Councillor and appointed Minister without Portfolio in the Rt. Hon. R. B. Bennett's Cabinet, August, 1935; elected Leader of the Liberal-Conservative Party for the Province of Ontario at the Provincial Convention, 1936. Married Treva Lennox, daughter of James Lennox; has two sons (William and Lennox) and one daughter (Jean). Club: Albany. Society: L.O.L. Conservative. United Church of Canada. Residence: Newton Robinson, Ont.

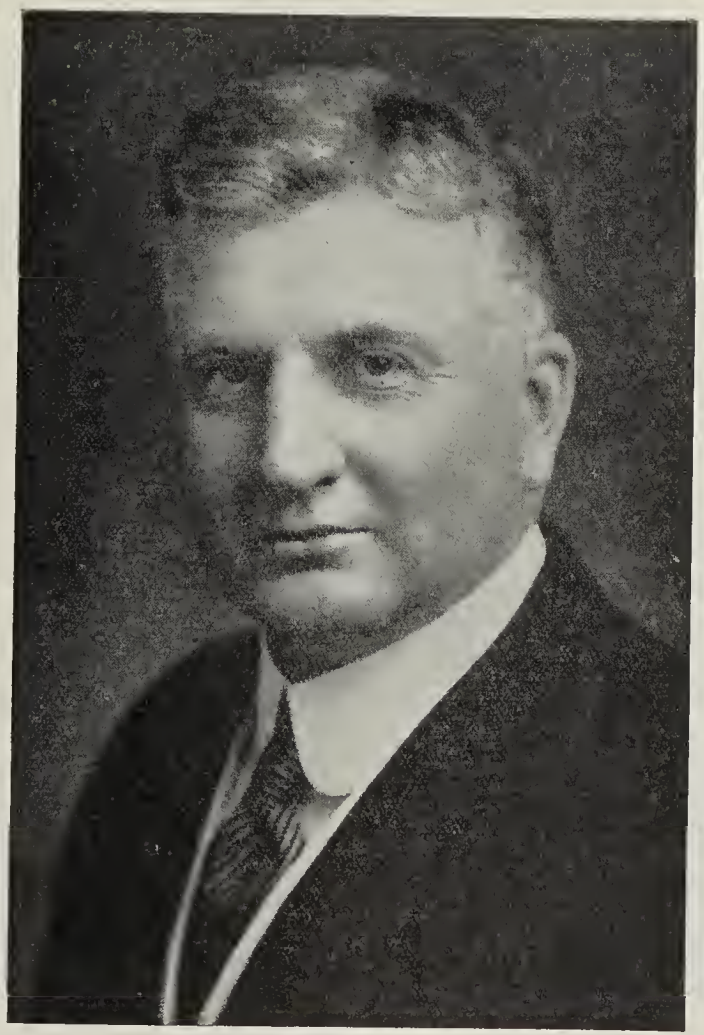

COLONEL, THE HONORABLE HENRY COCKSHUTT, LL.D.

COCKSHUTT, Colonel, The Hon. Henry, LL.D. — Ex-Lieutenant-Governor of Ontario; Chairman, Cockshutt Plow Co., Ltd., Brantford, Ont.; Chairman, Frost & Wood Co., Ltd., Smith's Falls, Ont.; President, Standard Lime Company; Director, Bank of Montreal, Que.; Royal Trust Co., Montreal; Canadian Pacific Railway; Lake Erie & Northern Railway Co.; Chairman, Gypsum, Lime & Alabastine (Canada), Limited; member, Canadian Advisory Board, Sun Insurance Office, Ltd.; Chairman and Director, National Sewer Pipe Co.; Director, Bell Telephone Co. of Canada; International Nickel Company of Canada Limited; Canadian Vice-President of Dr. Barnardo's Homes; Governor, Victorian Order of Nurses for Canada; Chancellor, University of Western Ontario; Governor, Trinity College, Toronto, Ont. Born Brantford, Ont., July 8, 1868, son of Ignatius and Elizabeth (Foster) Cockshutt. Educated: Brantford Public and High Schools; University of Toronto (Honorary LL.D.); University of Western Ontario (Honorary LL.D.). With Cockshutt Plow Co.,

Limited, since 1884; Secretary-Treasurer, 1888; Managing Director, 1893. Mayor of Brantford, 1899-1900; President, Board of Trade, 1898; President, Canadian Manufacturers' Association, 1906. Organized 215th Battalion, 1916, as Lieut.-Colonel in command. Retired from active list, 1926, with title of Honorary Colonel. Appointed Lieutenant Governor of Ontario, September 10, 1921; sworn in September 13, 1921; retired January 12, 1927. Married Isabelle Rolls; has two daughters. Clubs: Brantford; Toronto; National; York; Toronto Golf (Toronto); Mount Royal (Montreal); Manitoba (Winnipeg); Hamilton; Rideau (Ottawa); Hamilton Golf. Residence: Brantford, Ont.

HACKETT, John Thomas, K.C. Senior partner, Messrs. Hackett, Mulvena, Foster, Hackett and Hannen, Advocates & Barristers, Montreal, Que. Born Stanstead, Que., June 12, 1884, son of the late Hon. Mr. Justice M. F. Hackett (some time Minister in two provincial administrations) and Florence A. (Knight)

JOHN THOMAS HACKETT, K.C.

Hackett, daughter of Albert Knight (one time member for Stanstead in the Parliament of Canada, previous to Confederation). Educated: St. Charles Seminary, Sherbrooke; Loyola College, Montreal; Laval University, Montreal (B.L.) and McGill University (B.C.L.) Read Law with the late Hon. Senator George G. Foster, K.C. Called to the Bar of Quebec, July, 1909; created K.C., 1920. Shortly after his admission to the Bar, in 1911, he temporarily became Secretary and Assistant to the then Minister of Justice, Rt. Hon. C. J. Doherty, returning to Montreal in 1913 to resume the practice of law in the office in which he began as a student and of which he is now senior member. The firm was founded fifty years ago by the late Senator George G. Foster. It has given to the Bench the late Chief Justice J. S. Archibald, the late Chief Justice J. E. Martin and the late Mr. Justice Desiré Girouard of the Supreme Court of Canada. It is one of the more prominent law firms in Montreal and enjoys an extensive civil and commercial practice. Mr. Hackett's part in the work of the firm, of which he is the head, is principally the trial and argument cases. Was Conservative Candidate for Stanstead at General Election of 1925 and defeated. First elected to House of Commons at General Election, July 28, 1930. Defeated, General Election, 1935. First President, Student's Council, McGill University; President, Graduates' Society, McGill University (1934-38); President, Canadian Welfare Council; former President, Junior Bar Association; member, Council of the Bar. One of founders and first President, Federation of Catholic Charities of Montreal. Married Linda Harding (B.A., Smith College), daughter of the late David Baker Harding of Boston, Mass., 1912; has two sons and two daughters. Clubs: Rideau (Ottawa); Mount Royal; Canada; University; Canadian; Montreal; Dufferin Heights Country (Stanstead); Hermitage (Magog). Recreations: walking and reading. Catholic. Residence: 1305 Redpath Crescent, Montreal, Que., and Stanstead, Que.

RHODES, Hon. Senator Edgar Nelson, P.C., K.C., B.A., LL.B., D.C.L. Ottawa, Canada. Born Amherst, N.S., January 5, 1877, son of Nelson A. Rhodes of Amherst (English ancestry), and Sarah D. C. Rhodes of Falmouth, N.S. (Scotch-Irish ancestry). Educated: Amherst Academy; Horton Collegiate Academy; Acadia University (B.A., D.C.L.) and Dalhousie University (LL.B., LL.D.). Appointed King's Counsel, May, 1916. Member of the Board of Governors, Acadia University. First elected to House of Commons at General Election, 1908; re-elected, 1911 and 1917; elected Speaker of the House of Commons, February 3, 1916; re-elected January 18, 1917, and March, 1918. Elected to the Legislature of Nova Scotia, June 25, 1925, and became Premier and Provincial Secretary, July 16, 1925; re-elected at General Election, October, 1928; resigned Premiership of Nova Scotia to accept Portfolio, Minister of Fisheries in Dominion Government, August 11, 1930. Elected to House of Commons by acclamation for constituency of Richmond West, Cape Breton, September 2. Minister of Finance, 1932-35. Summoned to the Senate of the Dominion of Canada, 1935. Married M. Grace Pipes, daughter of Hon. W. T. Pipes, K.C., Attorney-General of Nova Scotia, July 12, 1905; has one son (Edgar N. Rhodes, Jr.) and one daughter (Helen S. Rhodes). Clubs: Royal Ottawa Golf; Chaudiere, Rideau, and Country (Ottawa); Halifax, Saragnay, Halifax Golf and Country and Royal Nova Scotia Yacht (Halifax); Mount Royal (Montreal); New York (New York). Baptist. Address: Ottawa, Ont.

HON. ANGUS LEWIS MACDONALD, K.C., B.A., LL.B., S.J.D., M.L.A.

MACDONALD, Hon. Angus Lewis, K.C., B.A., LL.B., S.J.D., M.L.A. Prime Minister for Province of Nova Scotia, Province House, Halifax, N.S.; Leader of the Liberal Party in Nova Scotia. Born Dunvegan, Inverness County, N.S., August 10, 1890, son of Lewis Macdonald of Dunvegan, N.S., and Veronica (Perry) Macdonald of Tignish, P.E.I. Educated: common schools of Nova Scotia; Port Hood Academy, N.S.; St. Francis Xavier University, N.S. (B.A., Gold Medallist); Dalhousie University, N.S. (LL.B.); Columbia University, New York, Harvard University (S.J.D.) Read Law with Donald MacLennan, K.C., of Inverness, N.S., 1919-21. Assistant Deputy Attorney-General, Halifax, 1921; Lecturer, Dalhousie Law School, Halifax, 1922; Professor of Law, Dalhousie University, Halifax, 1924; Associate Editor, Dominion Law Reports, 1929. Contributor of various articles to Canadian Bar Review, and Associate Editor, Dominion Law Reports. Unsuccessfully contested Inverness County in Federal Election in Liberal interest, July, 1930; elected for Halifax South, Provincial Election, August 22, 1933; elected Prime Minister for Province of Nova Scotia, September 5, 1933. Served with 25th Battalion as Lieutenant, 1918; Captain, 185th

Battalion. Married Agnes Mary Foley, daughter of John Foley, Halifax, N.S., June 17, 1924; has one son and three daughters. Clubs: Halifax; Gorsebrook Golf; Kiwanis; Commercial (Halifax); North British. Liberal. Residence: "Winwick," Marlborough Woods, Halifax, Nova Scotia.

NICOL, Hon. Jacob, B.A., LL.M., K.C., M.L.C., D.C.L., LL.D.—Legislative Councillor for the Division of Bedford, Quebec, Que.; of Messrs. Nicol, Lazure & Landry, 4 Welling-

HON. JACOB NICOL, B.A., LL.M., K.C., M.L.C., D.C.L., LL.D.

ton St. S., Sherbrooke, Que.; President, Stanstead and Sherbrooke Fire Insurance Company; Director, General Trusts of Canada, Montreal; Director, Sherbrooke Trust; President, Missisquoi and Rouville Fire Insurance Company; Director, The Mutual of Commerce Fire Insurance Co; President, La Tribune, Ltée., Le Soliel, Ltée. Born Roxton Pond, Que., March 14, 1876, son of Phillippe Nicol and Sophie (Cloutier) Nicol. Educated: Feller Institute; McMaster University (B.A., LL.D.); Laval University (LL.M.); University of Bishop's College (D.C.L.). Sworn in as Provincial Treasurer, November, 1921. First elected to Legislative Assembly at a bye-election in Richmond County, December 15, 1921, to fill vacancy caused by the resignation of Hon. Walter Mitchell, Provincial Treasurer; elected for Compton at General Election, February, 1923; re-elected, 1927; resigned as Provincial Treasurer in the Fall of 1929 and was immediately appointed to the Legislative Council, of which he became President, 1930. Chief Organizer of the Liberal Party, Province of Quebec, 1934; appointed Minister without Portfolio, 1934. Re-elected, General Election, 1936. Married Emilie Couture, daughter of Louis Couture of Sherbrooke, Que., August 25, 1899. Clubs: Garrison (Quebec); Reform (Montreal); St. George's (Sherbrooke). Recreation: fishing. Liberal. Protestant. Residence: Sherbrooke, Que, and Quebec, Que.

TELLIER, Hon. Sir Joseph Mathias, Kt., LL.B.—Chief Justice, Superior Court, Quebec, Que. Born Ste. Melanie County of Joliette, Quebec, January 15, 1861, son of the late Zephirin and Dame Luce Ferland Tellier. Educated: Joliette College; Laval University; University of Montreal; (LL.L., 1884; LL.D., 1902; LL.D., 1930). Read Law with Sir Charles Fitzpatrick, advocate, 1884; created K.C., 1899; practised at Joliette, Quebec, 1884-1916; appointed Judge of the Superior Court of Quebec, September, 1916; Court of the King's Bench, July, 1920 and Chief Justice, 1932. Elected to Quebec Legislature for Joliette in Conservative interests, general election, 1892; re-elected, 1897-1900-04, 08-12. Leader of Opposition, 1908-15. Married Marie Désilets, daughter of Joseph Octave Désilets, September, 1885; has two sons and one daughter. Club: Cercle Universitaire (Montreal). Residence: Montreal, Que.

IRWIN, The Hon. Robert — Lieutenant-Governor of the Province of Nova Scotia, Halifax, N.S. Born 1865. Educated: Shelburne Academy. Engaged in lumber business since leaving school. Entered Nova Scotia Legislature, for Shelburne County , 1906, which he represented until 1925. Speaker of Legislative Assembly, 1917-25. Served as member of the Old Age Pensions Board of Nova Scotia for three years. Appointed Lieutenant-Governor of Nova Scotia, May, 1937. Married Mary Prescott McGill, 1894. Residence: Halifax, N.S.

ABERHART, Hon. William, B.A., M.L.A.—Premier and Minister of Education, Province of Alberta, Edmonton, Alberta. Born December 30, 1878, son of William and Louisa Pepper. Educated: Chatham Busines College; Hamilton Normal College and Queen's University (B.A.). Principal, Crescent Heights High School, 1915-35. Elected to Alberta Legislature, General Election, 1935; the Government being defeated at polls, and being leader of the largest group elected, called upon to form a Cabinet. Sworn in as Premier and Minister of Education, September, 1935. Married daughter of George Flatt, of Galt, Ont., July 30, 1902; has two children. Social Credit. Baptist. Residence: Edmonton, Alta.

PRIMROSE, Lieut.-Col., The Hon. Philip Carterethill—Lieutenant-Governor of the Province of Alberta, Edmonton, Alta. Born October 23, 1864, son of Alexander and Elizabeth Daly Primrose. Educated: Pictou Academy; Graduate of Royal Military College of Canada, Kingston, Ont. Served as an Officer of the Royal North West Mounted Police, 1885-1915; Police Magistrate, Edmonton, 1915-35. Appointed Lieutenant-Governor of Alberta, October 1, 1936. Married Lily Deane, daughter of Capt. R. B. Deane of Lethbridge, Alta.; has three children. Liberal. Presbyterian. Address: Government House, Edmonton, Alta.

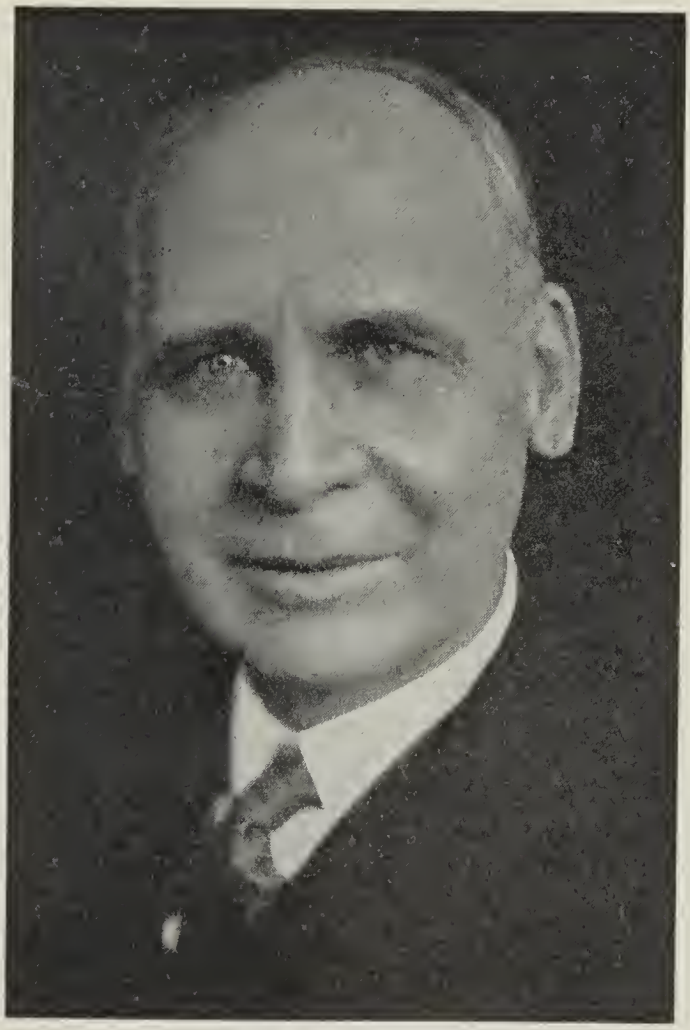

THOMAS BRADSHAW

BRADSHAW, Thomas — President, North American Life Assurance Company, 112 King St. West, Toronto, Ont.; President, Toronto General Trust Corporation; President, Consumers Gas Company; Vice-President, The Canadian Surety Company; Executive Director, Bank of Canada; Life Director, Canadian National Exhibition; member, Advisory Board for Canada, Clerical, General and Medical Life Assurance Co. of London, England; member, Toronto Advisory Board, Huron & Erie Mortgage Corporation of London, Ontario; Director, Moore Corporation, Ltd.; Canada Steamship Lines; American Sales Book Co. Born Manchester, England, April 22, 1868. Educated: Manchester Grammar School. Entered North American Life Assurance Company, 1881, and became Actuary, 1897. Secretary and Actuary, Imperial Life Assurance Co. of Canada, 1898; Vice-President and Actuary, 1901; Managing Director, 1907. Retired from insurance business to become a partner in firm of A. E. Ames & Company, Investment Bankers, Toronto, 1911; resigned from A. E. Ames & Company, 1915, to become Commissioner of Finance, City of Toronto,

during War period. Treasurer, Massey-Harris Co., Ltd., May, 1920; elected General Manager, November, 1920; Vice-President, October, 1925; President, February, 1930; resigned November, 1930. Elected President, North American Life Assurance Co., January. 1928. Fellow, Actuarial Society of America, 1895; and Institute of Actuaries, Great Britain, 1897; President, Insurance Institute, Toronto, 1902-03. Author of "Essential Features of Life Assurance Organizations" (1902); "Actuarial Tables (in collaboration with Frank Sanderson) (1905); and "Investments of Canadian Life Officers" (1906). Married Catherine Bertram, second daughter of John Bertram, M.P., June, 1897. Clubs: Toronto; York; National; R.C.Y.C.; Lambton Golf; Eastbourne Golf; Granite. United Church of Canada. Residence: 3 Parkwood Avenue, Toronto, Ont.

McNAIR, Hon. John Babbitt, B.A., B.C.L., K.C., M.L.A.—Attorney-General for the Province of New Brunswick, Fredericton, N.B. Born Andover, N.B., November 20, 1889, son of James and Frances Lewis McNair. Educated: Andover Grammar School; University of New Brunswick and University College, Oxford, England; B.A. and Rhodes Scholar, University of New Brunswick, 1911; B.A. (Oxon.), 1912; B.C.L. (Oxon.), 1913. Barrister and Solicitor. First elected to New Brunswick Legislature, general election, 1935; appointed Attorney - General, July, 1935. Lieutenant, C.E.F. Society: A.F. & A.M. Liberal. Presbyterian. Residence: 92 Waterloo Row, Fredricton, N.B.

CARLISLE, Donald Cook, B.A.Sc.—Comptroller, Goodyear Tire & Rubber Co. of Canada Limited, New Toronto, Ont.; Director, Easy Washing Machine Co., Ltd. Born Akron, Ohio, May 25, 1904, son of Clifton H. Carlisle of Toronto and the late Katherine (Cook) Carlisle of Youngstown, Ohio. Educated: St. Andrew's College; University of Toronto Schools; School of Practical Science; University of Toronto, Faculty of Engineering (B.A. Sc., 1928). Commenced with Goodyear Tire & Rubber Co. of Canada Ltd., 1928; Auditor of Branches and later Financial Secretary, 1930; Supervisor of Branches, 1931; Comptroller, 1935. Lieutenant, Reserve of Officers, Canadian Militia. Married Evelyn Hancock, daughter of T. H. Hancock of Toronto, March 14, 1934. Club: Lambton Golf & Country. Recreation: golf. United Church of Canada. Residence: 411 Glenayr Road, Forest Hill Village, Toronto, Ontario.

ROSE, The Hon. Hugh Edward — Chief Justice and President of the High Court of Justice for Ontario. Born Toronto, September 16, 1869, son of the late Hon. J. E. Rose (a Judge of the High Court of Justice, Ont.) and Kate (Macdonald) Rose. Educated: Toronto Collegiate Institute; University of Toronto (B.A., 1891; LL.B., 1892). Called to Bar of Ontario, 1894; for some time Examiner in Law, University of Toronto and Law Society of Upper Canada; created K.C., 1908. At the time of his appointment to the Bench, a member of the firm of Fasken, Cowan, Chadwick & Rose; appointed a Judge of the Supreme Court of Ontario, December 4, 1916; Chief Justice and President of the High Court, October 2, 1930. A member of the Board of Governors of the University of Toronto. Clubs: Toronto; Toronto Golf. Anglican. Residence: 86 Roxborough Street East, Toronto 5, Ont.

POWER, The Hon. Charles Gavan, P.C., K.C., M.P., M.C. — Minister of Pensions and National Health, Dominion Government, Daly Bldg., Ottawa, Ont. Born Sillery, Quebec, January 18, 1888, son of William and Susan Rockett Power. Educated: Loyola College, Montreal; Laval University, Quebec (B.A., LL.L.). Elected to House of Commons at general election, 1917; re-elected, 1921-25-26-30 and 1935. Appointed Minister of Pensions and National Health in Mr. King's Cabinet, October 23, 1935. Enlisted, January, 1915. Served Overseas; twice wounded; invalided from service, 1918. Captain and Acting Major, (M.C.). Married Rosemary Pendelton, daughter of the late William H. Pendelton, Montreal, September 18, 1912; has two sons and one daughter. Clubs: Garrison & Reform (Quebec); Lake Ste. Anne Fish & Game (Quebec); Tourilli Fish & Game (Quebec); Rideau (Ottawa). Liberal. Roman Catholic. Residence: Quebec, Que.

SLOAN, Hon. Gordon McGregor, K.C. — Attorney-General for the Province of British Columbia, Victoria, B.C. Born Nanaimo, B.C., May 16, 1898, son of the late Hon. William Sloan and Flora (Glaholm) Sloan. Educated: private schools. Called to Bar, June, 1921. In practice, Vancouver, 1921-33. Elected to British Columbia Legislature at Provincial Election, representing Vancouver Centre constituency, and appointed Attorney-General in Mr. Pattullo's Cabinet, November 15, 1933. Overseas 1915 until 1919. R.F.C. and R.A.F. Married Nancy Porter Nical, October 16, 1918; has one son and one daughter (David and Betty). Club: Union (Victoria). Societies: A.F. & A.M.; St. Andrew's and Caledonia. Recreation: shooting. Protestant. Liberal. Residence: Victoria, B.C.

CAMPBELL, Hon. Thane A., K.C., M.A., M.L.A. — Premier, Provincial Secretary-Treasurer and Attorney-General, Province of Prince Edward Island, Charlottetown, P.E.I. Born July 7, 1895, son of Alexander and Clara F. Muttart Campbell. Educated: Summerside Public School; Prince of Wales College; Dalhousie University and Oxford. Barrister and Solicitor. Attorney-General of Prince Edward Island, 1930-31. First elected, general election, 1931; re-elected, general election, 1935. Appointed Attorney-General, August 15, 1935. Sworn in as Premier, January, 1936. Liberal. United Church of Canada. Residence: P.O. Box, 268, Summerside, P.E.I.

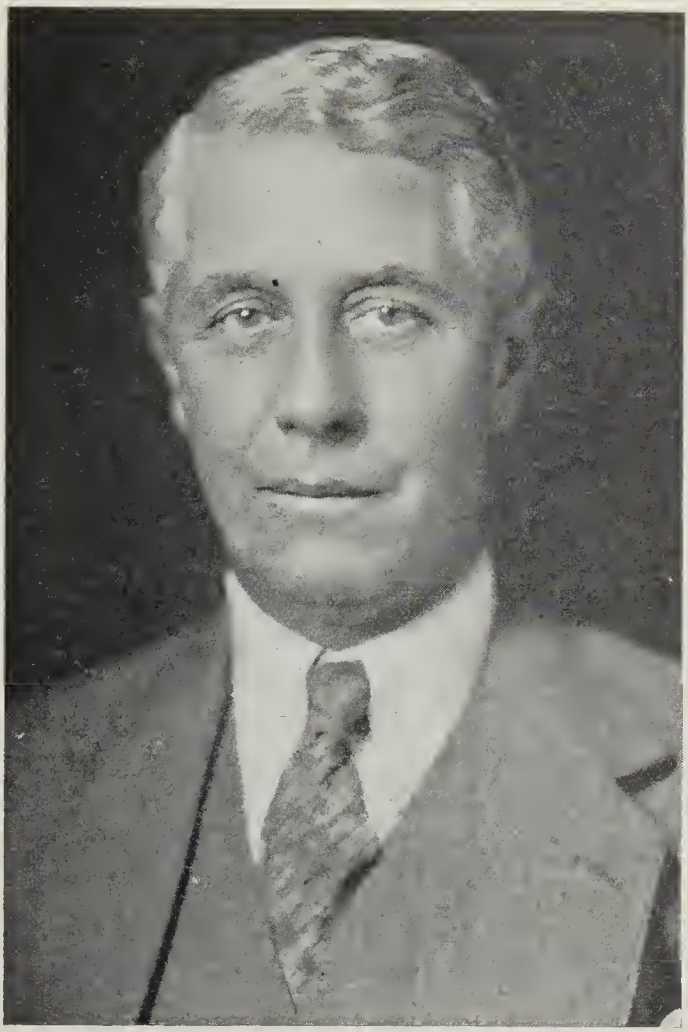

WILLIAM GEORGE MURRIN

MURRIN, William George—President, British Columbia Power Corporation Ltd.; British Columbia Electric Railways Co. Ltd.; British Columbia Electric Power & Gas Co. Ltd.; Western Power Co. of Canada Ltd.; Director, Vancouver Power Co. Ltd.; Bank of Montreal; Dominion Bridge Co. Ltd.; London & Western Trusts Co. Ltd.; Mutual Life Assurance Co. of Canada; Vancouver Symphony Society; Past President, Vancouver Art Gallery Association. Born London, England, August 27, 1875, son of William and Mary Ann Murrin of London, England. Educated: Finsbury Technical College, London, England. Positions held in London, England: City of London Electric Lighting Co., 1894-1901; Works Manager and Electrical Engineer, London United Tramways Co., 1901-13. Came to British Columbia, 1913. Mechanical Superintendent, General Superintendent, Assistant General Manager and Vice-President, British Columbia Electric Railway Co., Ltd., 1913-28; appointed President, January 1, 1929. Married Mary Jane Wire. Clubs: Vancouver (Past President); Shaughnessy Heights Golf (Past President); Jericho Country Golf; Marine Drive Golf & Country; Vancouver Lawn Tennis (Past President); Vancouver Canadian (Past President); Vancouver Automobile (Past President). Societies: A.F. & A.M. (Scottish Rite); Vancouver Little Theatre Association (Past President). Recreations: golf, tennis. Anglican. Residence: "The Gables," Marine Drive, Vancouver, B.C.

JAMES Y. MURDOCH, K.C.

MURDOCH, James Y., K.C.—President, Noranda Mines, Limited, 804 Royal Bank Building, Toronto 2, Ont., Canadian Copper Refiners Limited, Waite Amulet Mines, Limited, The Office Specialty Mfg. Co. Limited, Pamour Porcupine Mines Limited, Hallnor Mines, Limited, Norbeau Mines, Lmited, Bonetal Gold Mines, Limited, and Canadian Metal Mining Association. Director, The Bank of Nova Scota, Canadian National Railways, The British American Oil Company Limited, Hollinger Consolidated Gold Mines Limited, International Bond and Share Corporation, Canada Wire and Cable Company Limited, Wright-Hargreaves Mines, Limited, Quebec Gold Mining Corporation, Rolland Paper Company Limited, Noranda Power Company Limited, Ontario Mining Association and Maple Leaf Gardens, Limited. Member, legal firm of Holden, Murdoch, Walton, Beatty and Finlay. Born Toronto, Ontario, July 29, 1890, son of John Y. and Clara (Hunt) Murdoch, both of Toronto. Educated: Osgoode Hall, Toronto, Ont. Read Law with Holden & Grover; W. J. Clark; Denton, Grover & Field; called to the Bar of Ontario, 1913; joined the present firm, 1913, with

whom he has since practised. Created a King's Counsel, June, 1929. Married Gladys H. Wiley, daughter of W. E. Wiley of Toronto, 1917; has two sons (John and James) and one daughter (Helen). Clubs: York; National; Granite; Eglinton Hunt; Engineers' (Toronto); Ontario Jockey; Toronto Board of Trade; Mount Stephen (Montreal); Seigniory (Quebec); Garrison (Quebec); Lambton Golf; Muskoka Lakes Golf and Country; Yeamans Hall (Charleston, South Carolina); The Mining Club (New York). Recreations: boating and golf. Liberal. Anglican. Residence: 30 South Drive, Toronto, Ont.

WILLIS, Samuel John — Superintendent of Education, British Columbia, Victoria, B.C. Born Kingston, P.E.I., July 28, 1877, son of Charles Willis and Ellizabeth Willis, Kingston, P.E.I. Educated: public school, Prince Edward Island; Prince of Wales College, Charlottetown; McGill University, Montreal (B.A.

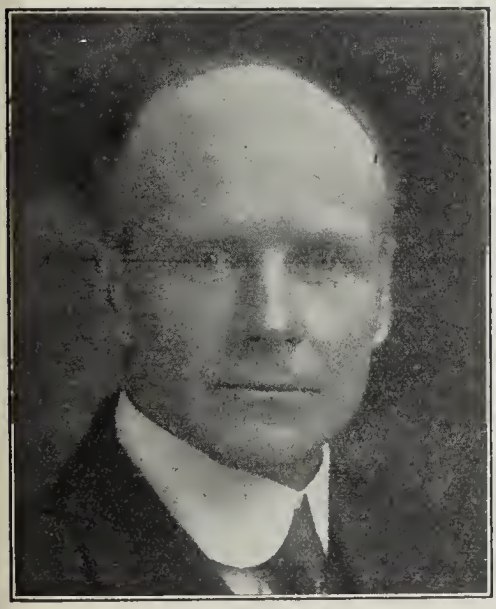

SAMUEL JOHN WILLIS

of McGill, April, 1900). Taught school for two years in Prince Edward Island; taught a short time in Montreal High School; appointed to the staff of Boy's Central School, Victoria, 1900; appointed to the staff of Victoria High School, Victoria, 1901; appointed Principal of Victoria High School, Viotoria, 1908; also Dean of McGill University College, Victoria, 1910-16. Associate Professor Classics, Univercity of British Columbia, 1916-18; Supervising Principal of King Edward High School, 1918 to November, 1919; Superintendent of Education for the Province of British Columbia, November, 1919. Came to British Columbia, July, 1900. Married Grace Elinor Nisbet, December 27, 1905; has two sons. Society: Grand Master Ancient Free and Accepted Masons, G.R.B.C., 1919-20.

GARDINER, Hon. James Garfield, B.A., LL.D.—Minister of Agriculture, Dominion of Canada, Ottawa, Ont.; farmer. Born November 30, 1883, at Farquhar, Ontario, near Exeter, son of J. C. and Elizabeth Gardiner, both of Scottish parentage. Educated: Thames Road Public School, Ont.; Lincoln, Nebraska, P.S.; Clearwater, Man.; Intermediate School, Regina, Sask.; Normal School, Regina; Manitoba College, Winnipeg, Manitoba. First elected to Legislature at a by-election, June 25, 1914; re-elected, June 26, 1917, and at general election, 1921, by acclamation. Upon formation of the Dunning Ministry, April 5, 1922, was appointed Minister of Highways and Minister in charge of the Bureau of Labour and Industrics; re-elected without contest after assuming office at by-election, June 5, 1922; re-elected at general election, June, 1925. Called upon to form a Cabinet after the resignation of Hon. Chas. A. Dunning. Appointed Premier of Saskatchewan, February 26, 1926; Provincial Treasurer, 1926-27; Minister of Education, 1928-29. Re-elected at general election, 1929. Resigned as Premier with his Cabinet after being defeated in the Legislature, September 6, 1929; re-elected at general election, 1934. Sworn in as Premier of Saskatchewan after the resignation of the Anderson Cabinet, July 19, 1934, also Provincial Treasurer. Resigned as Premier and from the Legislature, when sworn of the Privy Council and appointed Minister of Agriculture in Rt. Hon. W. L. Mackenzie King's Cabinet, November 4, 1935. First elected to House of Commons at a by-election for Assiniboia South, January 6, 1936. Married Violet McEwen, Craik, Sask., December 25, 1917; has two sons (John Edwin and James Wilfrid) and two daughters (Florence and Violet Elizabeth). Liberal. United Church of Canada. Address: 211 Clemow Avenue, Ottawa, Ont.

DAVIS, Hon. Thomas Clayton, K.C.—Attorney-General and Minister in charge of The Loan Companies Act and The Trust Companies Act for the Province of Saskatchewan, Regina, Saskatchewan. Born Prince Albert, Sask., September 6, 1889, son of the Hon. Thomas Osborne and Rebecca B. (Jennings) Davis. Educated: St. John's College, Winnipeg; Osgoode Hall, Toronto. Alderman, Prince Albert, 1916-20; Mayor, Prince Albert, 1921-24. First elected to Legislature, general election, June 2, 1925. Appointed Provincial Secretary, Minister of Municipal Affairs and Minister in charge of the Bureau of Labor and Industries, 1926. Became Attorney-General, 1927; re-elected, general election, 1929 and 1934. Sworn in as Attorney-General and Minister in charge of Loan Companies Act and Trust Companies Act in Hon. Gardiner's Cabinet, 1934; re-appointed in Mr. Patterson's Cabinet, 1935. Married Grace Elwood, daughter of the Hon. Mr. Justice Elwood of Regina, June 17, 1925. Club: Keewatin. Liberal. Anglican. Residence: Prince Albert, Saskatchewan.

FRANK BREADON COMMON, K.C., M.A., B.C.L.

COMMON, Frank Breadon, K.C., M.A., B.C.L. Member of firm, Brown, Montgomery & McMichael, Advocates, Royal Bank Bldg., Montreal, Que.; Vice-President, Prince Edward Island Trust Company; Director, Robert Mitchell Company Limited, Montreal Refrigerating & Storage Ltd., Canadian Arena Company and Canadian Colonial Airways Limited. Born Montreal, Que., November 26, 1891, son of William John Common, C.A., and Mary Elizabeth (Breadon) Common. Educated: High School, Montreal; McGill University (B.A., 1913; M.A., 1914; B.C.L. and Gold Medallist, 1917). Read Law with Brown, Montgomery & McMichael; called to the Bar of Quebec, 1917; created K.C., 1928. Married Ruth Louise Lang, daughter of James Lang of Montreal, 1917; has two sons and two daughters. Clubs: Mount Royal; University; Montreal; Mount Bruno; Montreal Hunt; Royal Montreal Golf; Royal St. Lawrence Yacht; Montreal Badminton; Seigniory; Montreal Indoor Tennis; Canadian (New York); Metropolitan (New York). United Church of Canada. Residence: 157 Edgehill Road, Westmount, Que. Summer Residence: Dorval, Que.

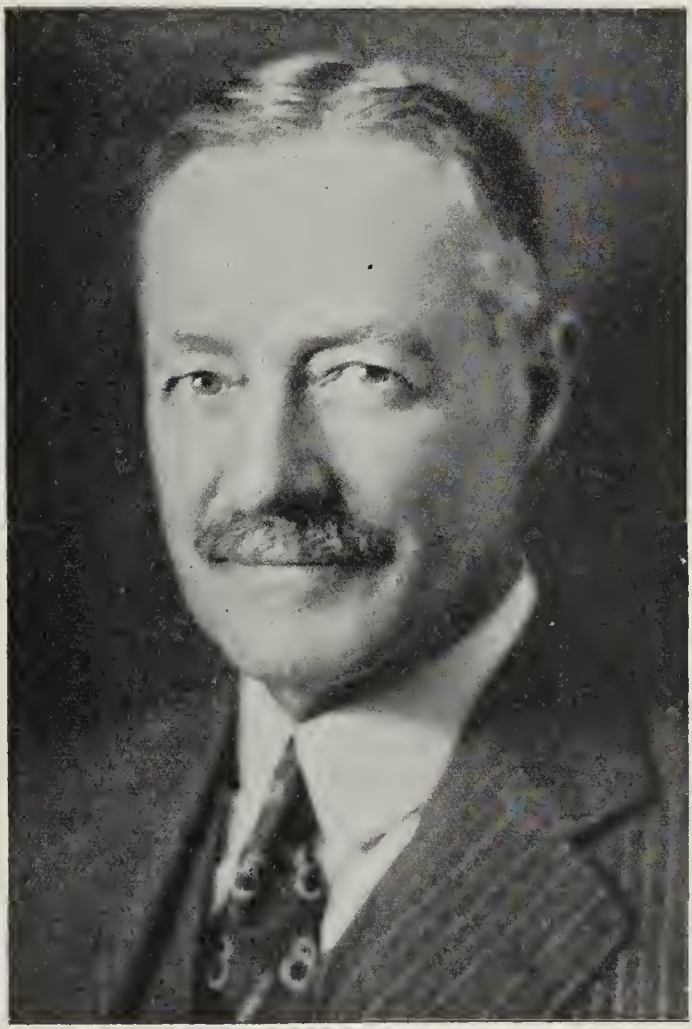

ROBERT OSBORNE McCULLOCH, B.A.

McCULLOCH, Robert Osborne, B.A.—President, The Mutual Life Assurance Co. of Canada, Waterloo, Ont.; Chairman of the Board, Babcock-Wilcox and Goldie-McCulloch (Limited); President and Treasurer, Goldie-McCulloch Co., Ltd.; Director, Waterloo Trust and Savings Co.; Vice-President and Director, Canada Machinery Co.; President, Galt Art Metal Co.; Member, Board of Governors, University of Toronto; Director, Imperial Bank of Canada; Director, Galt Malleable Iron Co. Born Galt, Ont., April 1, 1864, son of Hugh and Janet (McCartney) McCulloch. Educated: Dr. Tassie's School, Galt; University of Toronto (B.A., 1885). Called to the Bar of Ontario, 1888; partner, Clement & McCulloch, Toronto, 1891-94; practised alone, Toronto, 1894-96. Chairman, Parks Commission, Town of Galt, 1906-11; formerly President, Galt Board of Trade. Married Louise Leslie, Aberdeen, Scotland, October, 1896; has two sons and two daughters. Clubs: Riverview Golf; Toronto; Toronto Golf; Hamilton Golf. Conservative. Presbyterian. Residence: "Sorn House," Galt, Ont.

JOHN ANDREW McLEOD

McLEOD, John Andrew — President, The Bank of Nova Scotia, 38 Melinda Street, Toronto, Ont.; Director, Canada Life Assurance Co.; Director, National Trust Co.; Director, Toronto Savings & Loan Co. Born Park Corner, P.E.I., August 8, 1868, son of John and Sophia (Sims) McLeod, both of Prince Edward Island. Educated: Davies High School, Summerside, P.E.I. Entered The Bank of Nova Scotia, February 1, 1887; appointed Manager at Harbor Grace, Nfld., 1895; Assistant Manager at Chicago, 1897; Manager, St. John's, Nfld., 1898; Manager, Boston, 1900; Manager, Havana, Cuba, 1905; Manager, Chicago, 1906; Chief Superintendent of Branches, 1913; Assistant General Manager, 1917; General Manager, 1923; Vice-President, 1927; President, 1934. President, The Canadian Bankers Association, 1932 and 1933. Married Cecilia Caldwell, daughter of the late James Caldwell, Summerside, P.E.I., June 16, 1897. Clubs: Toronto; York; R.C.Y.C.; Rosedale Golf; Granite; Toronto Golf; Royal York Golf; Toronto Hunt; Eglinton Hunt; Mount Royal (Montreal); Rideau (Ottawa). Recreation: golf. Presbyterian. Residence: 15 Forest Hill Road, Toronto, Ont.

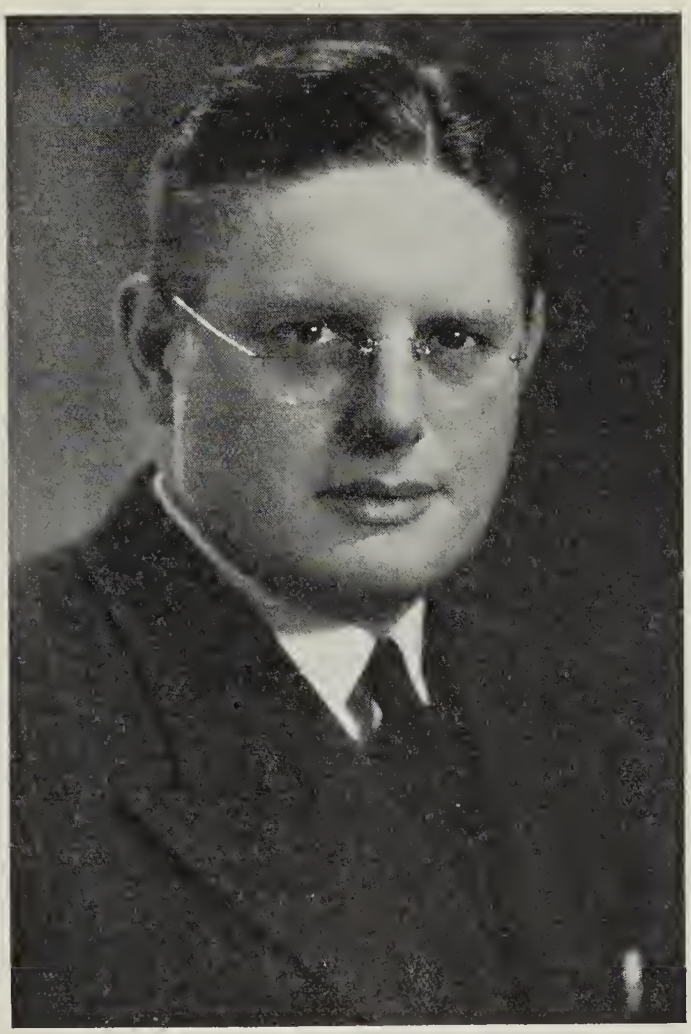

CECIL GRAY FROST

FROST, Cecil Gray — Chairman, Campaign Committee of Liberal-Conservative Party in Ontario, 372 Bay St., Toronto, Ont., and of Frost & Frost, Barristers and Solicitors, 142 Kent St., Lindsay, Ont. Mayor of Lindsay, 1936. Born Orillia, Ont., August 27, 1897, son of W. S. Frost, ex-Mayor of Orillia, and Margaret Jane (Barker) Frost of London, Ont. Educated: Orillia Collegiate Institute; Osgoode Hall (graduated with honors, 1921). Proceeded Overseas with 157th Battalion. Served in France with 2nd Battalion, Canadian Machine Gun Corps. Wounded at Cambrai, 1918; promoted in the field rank of Captain. Called to the Bar of Ontario, May 21, 1921. Has practiced Law in Lindsay in partnership with his brother, Leslie Miscampbell Frost, K.C., since September, 1921; has had extensive experience in litigation. Has taken an active part in political campaigns and is considered one of the ablest speakers in the Conservative ranks. Chairman of Finance Committee, for Council of Town of Lindsay, 1933-34; member, Board of Education, 1935. Elected Mayor of Lindsay, Ont., January 1, 1936. Has contributed various articles on municipal taxaation. Appointed Chairman, Campaign Committee of Liberal-Conservative Party in On-

tario, May, 1937. Married Roberta Grace Carew, daughter of the late John Carew, ex-M.L.A. of Lindsay, June 3, 1925; has two daughters (Shirley Ann and Marjorie Carew). Clubs: Lindsay Golf and Country; Lindsay Curling (Past President); Kiwanis (Lindsay); Albany (Toronto). Societies: A.F. & A.M. (No. 77); L.O.L. (32). Recreations: fishing and curling. Conservative. United Church of Canada. Residence: 14 Francis St., Lindsay, Ont.

ARKELL, F. Reginald — Vice-President and Managing Director, Kelly-Douglas & Co., Ltd., Wholesale Grocers, Vancouver, B.C.; Secretary-Treasurer and Director, Kelly Confection

F. REGINALD ARKELL

Co., Ltd.; Vice-President and Managing Director, The Edward Douglas Investment Co., Ltd.; Director, Keystone Press Co., Ltd.; Executor, Robert Kelly Estate; Edward Douglas Estate; and Mary M. Douglas Estate. Born Swansea, Wales, son of Charles and Elizabeth Arkell of Gloucester and Bristol, England. Came to the Province of British Columbia from Cardiff, 1900. Joined Kelly, Douglas & Co., Ltd., 1900, and engaged in various departments of the business. Married Winifred Fraser, daughter of Angus Fraser, 1907; has two sons and one daughter. Clubs: Vancouver; Jericho Country; Royal Vancouver Yacht; Rotary. Recreations: golf, tennis, badminton. Anglican. Residence: 1529 35th Avenue West, Vancouver, B.C.

MACLAREN, Col., The Hon. Murray, C.A.M.C., C.M.G., B.A., LL.D., M.D.C.M., M.R.C.S., F.A.C.S. — Lieutenant-Governor of the Province of New Brunswick, Fredericton, N.B. Formerly Consulting Surgeon to General Public Hospital, St. John, N.B.; Knight of Grace of Order of St. John of Jerusalem; Commander of Order of St. John of Jerusaelm; Commander of the Order of Avis, Portugal. Born Richibucto, Kent Co., N.B., April 30, 1861, son of Dr. Lawrence and Jane Murray (Jardine) Maclaren. Educated: Grammar School, St. John, N.B.; Universities of New Brunswick, Edinburgh (Hon. LL.D.) and Vienna. P.M.O., M.D. No. 8, 1908-12; formerly O.C. No. 1, Canadian General Hospital, O.M.F.C., D.D. M.S. Canadian Representative, Interallied permanent Committee on Disabled Soldiers; Canadian Representative, Advisory Council on Artificial Limbs; Minister of Pensions, England; Canadian Representative, Interallied Council of Surgeons; V.P.N.B. Division, Canadian Red Cross, 1919-21; President, Dominion Council, St. John Ambulance Assosiation, 1924-25. Fellow of the American Surgical Association; Delegate, Canadian Branch of the Empire Parliamentary Association to the South African tour, 1924. Elected for St. John-Albert to House of Commons, 1921; re-elected, 1925, 1926 and 1930. Appointed Minister of Pensions and National Health, 1930; retired, 1934. Appointed Lieutenant-Governor of the Province of New Brunswick, 1935. Served Overseas, O.M.F.C., 1914-19; Star, General Service and Victory Medals. Long Service Decoration, 1914-15; Jubilee Medal. Married Olivia Mary Nicholson, daughter of John W. Nicholson of St. John, N.B., September 6, 1888; has two sons and two daughters. Clubs: Union (St. John). Recreations: golf, curling, fishing. Conservative. Presbyterian. Residence: 75 Cobourg St., St. John, N.B.

CHISHOLM, The Hon. Sir Joseph Andrew, K.B., M.A., LL.B. — Chief Justice of the Supreme Court of Nova Scotia, Halifax, N.S. Born St. Andrew's, Antigonish County, N.S., January 9, 1863, son of William Chisholm, J.P., and Flora (MacKintosh) Chisholm. Educated: St. Francis Xavier College, Antigonish; Dalhousie College, Halifax. Called to the Bar, 1886; created K.C., 1907; appointed Justice, Supreme Court of Nova Scotia, February 8, 1916; appointed Chief Justice of the Supreme Court. Created Knight Bachelor, January, 1935. Unsuccessful candidate to House of Commons for Antigonish, 1895-96. Mayor, 1909-12. President of the Union of Canada Municipalities, 1910-11. Author of "Joseph Howe, a Sketch" (1919); "Speeches and Public Letters of Joseph Howe" (1900); "The Halifax Memorial Tower" (1913). Contributor to the Catholic Encyclopaedia. Married Frances Alice Affleck, daughter of James Affleck, November, 1891 (deceased, 1903); has four daughters living. Club: Halifax. Residence: 22 Carlton St., Halifax, N.S.

HON. HECTOR LAFERTE, B.A., LL.L., K.C., M.L.C.

LAFERTE, Hon. Hector, B.A., LL.L., K.C., M.L.C. — Legislative Councillor for Stadacona Division, Province of Quebec, Quebec. Born St-Germain de Grantham, Drummond County, November 8, 1885, son of Joseph LaFerté (member of the Quebec Legislative Assembly from 1901 until 1910) and Georgina Jeanne (Tessier) LaFerté, both French-Canadians. Educated: Nicolet Seminary (B.A.); Laval University (LL.L.). Called to the Bar of Quebec, July 8, 1909; created K.C., 1919. For six years was associated with the Honourable P. A. Choquette (ex-Judge), and the Honourable Antonin Galipeault (to-day Justice of the Court of Appeal); later was head of the firm of LaFerté & Pouliot, and, later still, associated with the Honourable Ernest Lapointe, Minister of Justice. First elected to Legislative Assembly for Drummond, 1916, by a majority of six hundred and forty-three; re-elected, by acclamation, 1919; re-elected, 1913 and May, 1927. Elected unanimously Speaker of the Legislative Assembly of Quebec, January 10, 1928, and also elected the same day, Honorary President of the Press Gallery; appointed Minister of Colonization, Game and Fisheries, April 24, 1929; resigned 1934. Acting Minister of Public Works and Labour, 1930; appointed Speaker of the Legislative Council, Province

of Quebec, 1934, and replaced as such by the Honourable Alphonse Raymond, October 2, 1936. Married Irène Sénécal of St. Césaire, Que., June 28, 1911. Clubs: Reform; Levis Golf; Montreal Reform; Garrison. Liberal. Roman Catholic. Residence: 41 St. Louis St., Québec, Que.

MOLSON, Walter, B.A.—Walter Molson & Co., Real Estate, Insurance and Financial Agents, 485 McGill St., Montreal, Que.; Director, National Trust Company, Limited; Lake of the Woods Milling Co., Ltd.; Dominion Glass Co., Ltd.; Title Guarantee and Trust Corporation of Canada; Reliance Insurance Co. of Canada; Goulds Pump Inc.; Standard Life Assurance Co., and various other companies. Born Montreal, December 2, 1883, son of John Thomas and Jennie Baker (Butler) Molson. Educated: Montreal High School; McGill University (B.A.). Commenced in present business, 1911; President, Canadian Club of Montreal, 1926-27; President, Montreal Board of Trade, 1930. Trained with the McGill, C.O.T.C.; enlisted in the 244th Battalion, Kitchener's Own, with rank of Major; when Battalion was split up in England, reverted to Lieutenant in order to proceed to France with the 42nd Battalion; wounded at the second Battle of Cambria, September, 1918. Married Mary Anderson Kingman, daughter of Abner Kingman of Montreal, 1911; has two sons and two daughters. Clubs: Mount Royal; University; Royal Montreal Golf; Montreal Racquet; York (Toronto); Bath (London); Canadian; M.A.A.A. (Life Member); Royal Automobile of Canada. Societies: A.F. & A.M.; Zeta Psi Fraternity. Recreations: golf, yachting, fishing, hunting, etc. Anglican. Residence: 1517 Macgregor St., Montreal, Que.

WALTER MOLSON, B.A.

BRUCE, Colonel, The Hon. Herbert Alexander, A.M.S., C.A.M.C., M.D., L.R.C.P., F.R.C.S.(Eng.) — Lieutenant-Governor of the Province of Ontario, Government House, Toronto, Ont. Professor Emeritus of Clinical Surgery, University of Toronto; Consulting Surgeon of the Toronto General Hospital; Director, The Dominon Bank. Born Blackstock, Ont., son of Stewart and Isabella (Morrow) Bruce. Educated: Port Perry High School; University of Toronto (M.D., 1892; University Gold Medal; Starr Silver Medal); University College, London, England. Married February 3, 1919, at St. Margaret's Church, Westminster, London, Angela Hall, daughter of H. B. Hall of Cornwall, England; has one son (Herbert Maxwell, born February 24, 1920). Clubs: York; Toronto Hunt; Rosedale Golf; Lambton Golf; Granite; British Empire (London); Canadian. Recreations: riding, golf. Conservative. Anglican. Office: 134 Bloor St. E., Toronto, Ont. Residence: Government House, Toronto, Ont. Country residence: Armandale, York Mills, R.R. 1, Ont.

MURRAY, William Ewart Gladstone — General Manager, Canadian Broadcasting Corporation, Ottawa, Ont. Born April 8, 1893, son of Paul and Hannah MacKay Murray. Educated: King Edward's High School, Vancouver, B.C.; McGill College of B.C.; McGill University, Montreal; New College, Oxford. Engaged in Journalism in Canada, U.S.A., and South America, 1912. Rhodes Scholar from Province of Quebec to Oxford University, 1913-14. In Active Service, Great War, 1914-18. Aeronautical Correspondent, Daily Express, 1919-21; Publicity Director, League of Nations Union, 1921-22. Publicity Manager, Radio Communications Co. Ltd., 1922, 1924. Director of Public Relations, Information and Publications, B.B.C., 1924-35. Assistant Controller, B.B.C., 1935. Witness at Parliamentary enquiry into broadcasting, Ottawa, 1932. Special Mission to advise Government of Canada on development of broadcasting, 1933. Appointed General Manager, Canadian Broadcasting Corporation, 1936. Contributor to reviews and magazines on Empire subjects, in Canada, Travel, Foreign Affairs, Broadcasting, Journalism and Publicity. Married Eleanor Powell, daughter of John Powell, J.P., Wrexham, 1923; has one son and one daughter. Clubs: Oxford and Cambridge. Recreations: tennis and golf. Residence: Ottawa, Ont.

HUDSON, Hon. Albert Blellock, LL.B. — Judge of the Supreme Court of Canada, Ottawa, Ont. Born Pembroke, Ont., August 21, 1875, son of Albert and Elizabeth (Blellock) Hudson. Educated: Portage la Prairie, Manitoba; Manitoba University (LL.B., 1898). Called to the Bar of Manitoba, 1899; created K.C., 1914. Member, Manitoba Legislature, 1914-20; Attorney-General, 1915-17. Member of House of Commons, 1921-25. Appointed Justice of Supreme Court of Canada, 1936. Married Mary B. Russel (deceased, 1925); secondly, Marjorie G. Ranciman, 1936. Clubs: Manitoba; Winnipeg; Rideau (Ottawa). Residence: Ottawa, Ontario.

HON. THOMAS AHEARN, P.C.

AHEARN, Hon. Thomas, P.C. — Electrical Engineer, Ottawa, Ont.; President, Ottawa Investment Co.; Ottawa Land Association; Ottawa Car Manufacturing Co.; Ottawa Gas Co.; Ottawa Electric Co.; Ottawa Light, Heat and Power Co.; Ottawa Traction Co.; Director, Canadian Westinghouse Co.; Bell Telephone Co. of Canada; President, Ahearn & Soper, Ltd.; Director, The Northern Electric Co.; Bank of Montreal; Royal Trust Co.; The Guaranty Company of North America. Born Ottawa, Ont., June 24, 1855. Originally a telegraph operator, Ottawa and New York; Manager, Bell Telephone Co., Ottawa, 1880; entered into partnership with Warren Y. Soper, under the firm name of Ahearn & Soper, electrical engineers and contractors, 1882, who have constructed and equipped some of the largest electric works in Canada. One of the founders Chaudiere Electric Light and Power Company, 1887, merged in Ottawa Electric Co., 1893; and with the Ottawa Gas Company was absorbed by Ottawa Light, Heat and Power Co. One of the founders and President, Ottawa Electric Railway Co., 1890-91, the pioneer venture of its kind in Canada, which solved the problem of operating in Canada an electric service on wheels

throughout the winter. Sworn of the Privy Council, January 10, 1928. Member, American Institute of Electrical Engineers, Old Time Telegraphers and Pioneer Telephone Associations. Clubs: Rideau; Ottawa Golf; Ottawa Country; Laurentian; Mount Royal (Montreal). Residence: "Buena Vista," Laurier Ave. W., Ottawa, Ont.

ALCE, Aubrey Robert, F.C.I. — Credit Manager, Imperial Tobacco Sales Company of Canada Limited, 3810 St. Antoine Street, Montreal, Que. Born Eastbourne, Sussex, England, August 12, 1894, son of Albert William and Rose Hannah (Wickham) Alce. Educated: St. Saviours Higher Grade School, Eastbourne, England; McGill Model School and Commercial and Technical High School, Mont-

AUBREY ROBERT ALCE, F.C.I.

real, Que. With the Imperial Tobacco Sales Company of Canada Limited for the past twenty-five (25) years, commencing with the Company after leaving school; appointed Credit Manager, 1923. President of The Montreal Chapter, The Canadian Credit Institute, 1932-34. President of the Quebec Division of The Canadian Credit Men's Trust Association Limited, 1934-36. Elected President and Dean of The Canadian Credit Institute at the annual meeting in Toronto, September 11, 1935, also awarded The Honorary Degree of Fellow of the Institute. Married Kathleen Molloy of Montreal, July 30, 1930; has two daughters from previous marriage. Club: Grove Hill Golf & Country Society: A.F. & A.M. (Past Master, Eastern Star Lodge, No. 74). Recreations: Golf, fishing. Anglican. Residence: 6720 Sherbrooke St. W., Montreal, Quebec.

ALLEN, Stuart R. W. — Patent Solicitor (established 1922), 360 St. James St., Montreal, Que. Born Newfoundland, October 2, 1886, son of Rev. Charles Allen of London, England, and Sarah (Lawless) Allen of Montreal, Que. Educated: Montreal High School. Read Patent Law with Fetherstonhaugh & Co., Montreal; admitted to practice in Canada and the United States, 1915. President, Patent Institute of Canada; Member, Chartered Institute of Patent Agents, London, England; Registered U.S. Patent Attorney.

STUART R. W. ALLEN

Member, Montreal Board of Trade. Formerly Lieutenant, Montreal Heavy Brigade, C.A.; 1st Battalion, 1st Quebec Regiment, C.E.F. Married Katherine Agnes Costen, daughter of Thomas William Costen, April 30, 1909. Clubs: Rotary; United Services; Engineers'; Canadian; Marlborough; Montreal; Seigniory; Chemists (New York). Conservative. Protestant. Residence: 440 Mount Stephen Ave., Westmount, Que.

ELLIS, Miriam Green—Journalist, specializing on agricultural subjects. Born Richville, N. Y. State, June 30, 1879, daughter of the late Aaron Green and Mary (Davies) Ellis of Edmonton, Alta. Educated: Athens High School, Ont.; Bishop Strachan School, Toronto; Conservatory of Music, Toronto (graduate). Came to Ontario, February, 1887; Alberta, 1904. Started reporting on Prince Albert Herald, 1912. President, Edmonton Women's Press Club, 1919; Vice-President of Canadian Women's Press Club, 1921. Contributed to London Graphic; Birmingham Gazette; Sheffield Independent; MacLean's Magazine; Canadian Home Journal; and most of the English, United States and Canadian Farm Journals. Western editorial representative, Family Herald and Weekly Star. Club: Canadian Women's Press. Recreations: Curling, motoring, camping. Liberal. Anglican. Residence: 404 Kensington Bldg., Winnipeg, Manitoba.

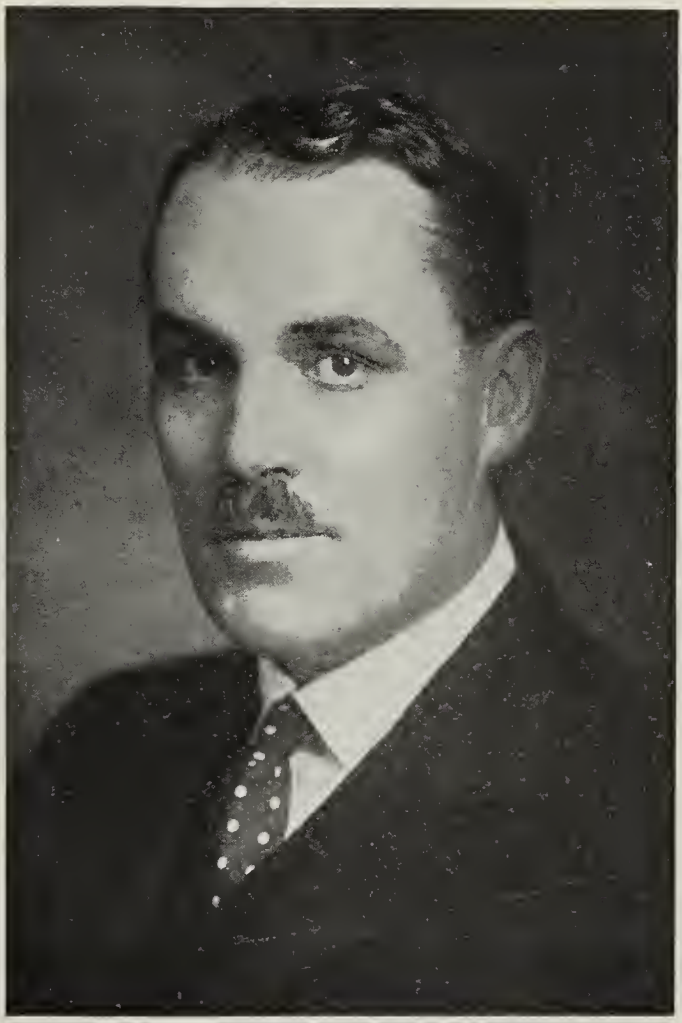

THOMAS FRANKLIN AHEARN, M.P.

AHEARN, Thomas Franklin, M.P. — President, Rowatt-Ahearn, Ltd., Insurance Brokers, 720 Ottawa Electric Building, Ottawa, Ont.; President, Wallace Realty Co.; Director, Ottawa Electric Ry.; Ottawa Traction Co.; Ottawa Car Manufacturing Co., Ltd.; Ottawa Light, Heat and Power Co.; Ottawa Gas Co.; Auditorium, Ltd.; Vice-President, Ottawa Investment Co. Ltd.; Director, Ahearn & Soper, Ltd. Born Ottawa, May 10, 1886, son of Hon. Thomas Ahearn, P.C., and Lilias (Fleck) Ahearn. Appointed to Canadian Expeditionary Force, October, 1914; Lieutenant, 1st Canadian Division Supply Column (Mechanical Transport), 1915; promoted Captain, November, 1915; with same company, 1915-16; on return from France became Orderly Officer to Minister of Militia, Lieut.-General Sir Sam Hughes, K.C.B. Elected to House of Commons for Ottawa at General Election, 1930. Married Norah Lewis, daughter of the late Travers Lewis, K.C. (granddaughter of the late Very Rev. John Lewis, Anglican Archbishop of Ontario, and the late Sir Collingwood Schreiber, K.C.M.G.), October 13, 1909; has one son and two daughters. Clubs: Rideau; Laurentian; Country; Royal Ottawa Golf; Ottawa Hunt; Rivermead Golf, etc. Liberal. Protestant

Residence: "Glenorah," 450 Daly Ave., Ottawa, Ont. Summer Residence: 31 Mile Lake Gatineau, Que.

BENSON, George Frederick—President and Managing Director, The Canada Starch Co., Montreal, Que., a consolidation of the Edwardsburg, Brantford and Fort William Starch Companies; Director, West Kootenay Power

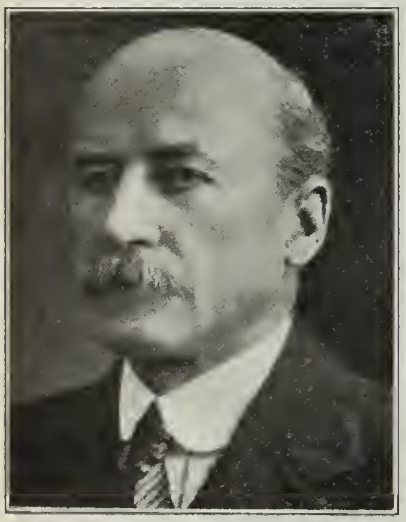

GEORGE FREDERICK BENSON

and Light Co., Bonnington Falls, B.C.; Montreal Telegraph Co.; Trustee, Guardian Assurance Co.; President, St. Paul Land and Hydraulic Co. Born Montreal, December 12, 1864, son of William Thomas and Helen (Wilson) Benson. Educated: Uppingham School, Rutlandshire, England; University College, Oxford. President of the Edwardsburg Starch Co., 1894-1906; Treasurer, Montreal Board of Trade, 1913; President, 1915; President of The Khaki League during the War. Governor, Montreal General and Western Hospital. Married Etheldred Norton Frothingham, daughter of George H. Frothingham, October 15, 1890; has two sons (G. F., Junior, and William D.) and one daughter (Dorothy). Clubs: Mount Royal; Canada; Canadian; Royal Montreal Golf; Royal St. Lawrence Yacht; Thousand Islands Yacht. Recreations: Golf, motor boating. Conservative. Anglican. Residence: 3427 Ontario Ave., Montreal, Que. Summer residence: Thousand Islands, near Gananoque, Ontario.

COTÉ, Hon. Senator Louis, B.A., K.C., LL.D. Of Thompson Coté, Burgess & Code, Barristers and Solicitors, Victoria Building, 140 Wellington St., Ottawa, Ont. Born Ottawa, Ont., September 13, 1890, son of the late P. Martial Coté, K.C., I.S.O., and Elmina (Des Rosiers) Coté; grandson of J. O. Coté, Notary Public, at one time Clerk of Privy Council. Educated: Ottawa Separate School; Ottawa University (B.A.); Osgoode Hall, Toronto. Read Law with the late Frank Denton, K.C., Toronto; called to the Bar of Ontario.

HON. SENATOR LOUIS COTÉ, B.A., K.C., LL.D.

1913; partner, present firm since 1913. Crown Attorney and Clerk of the Peace for the United Counties of Prescott and Russell, 1919-22. One of the Commissioners appointed by Ontario Government in 1925 to report on French-English schools of the Province. Created K.C., 1928; LL.D. conferred by Ottawa University, 1928. Elected to Ontario Legislature for Ottawa East, 1928 and 1929; resigned on being called to the Senate, December, 1934. Appointed Commissioner Censor of La Banque Provinciale du Canada, 1932. Married Stella Cimon, daughter of the late Hon. Mr. Justice Cimon of Quebec and grand-daughter of the late The Hon. Sir Hector Langevin (a "Father of Confederation"), 1922; has two sons. Clubs: Rideau; Albany; Royal Ottawa Golf. Conservative. Roman Catholic. Residence: 429 Daly St., Ottawa, Ont.

LAPIERRE, Hon. Laureat — Accountant, Quebec, Que. Born St. Jean Chrysostome, Co. Levis, Que., December 11, 1884, son of Ferdinand and Emilie (Samson) Lapierre (both French-Canadians). Educated: St. Ferdinand, Halifax College; Mount St. Bernard College, Sorel, Que. First elected to Legislative Assembly at General Election, 1916; re-elected General Election, 1919 and 1923; appointed Minister without Portfolio in the Taschereau Cabinet, June 4, 1924; re-elected General Election, 1927; re-elected, August 24, 1931. Appointed Sheriff for the District of Quebec, May 1, 1934. Club: Liberal (Thetford Mines). Liberal, Roman Catholic. Residence: Quebec, Quebec.

BRENTON PASCOE ALLEY

ALLEY, Brenton Pascoe—Assistant General Manager, The Canadian Bank of Commerce (established 1867), 25 King St. West, Toronto, Ont.; Director, Alloway & Champion, Ltd., Winnipeg, Man. Born Charlottetown, P.E.I., April 12, 1881, son of James Alexander and Rebecca (Seller) Alley, both of Charlottetown. Educated: Public School; Prince of Wales College. Entered The Bank of Nova Scotia, April, 1898, as junior clerk at Charlottetown, P.E.I.; left the bank, November, 1905, as Accountant at Edmonton, to join The Canadian Bank of Commerce at Calgary. After holding the management of three country branches in the West, joined the Superintendent's Department at Winnipeg, January, 1913, as Assistant Inspector. Held successive positions in that Department until January, 1925, when he organized the Saskatchewan District of the Bank as the first Superintendent of Saskatchewan Branches at Regina. Appointed Superintendent of Manitoba Branches in November, 1928, and after twenty-six years continuous experience in the Canadian West was appointed Assistant General Manager at Toronto, January, 1929, with direct

charge of the Bank's Canadian branches west of the Great Lakes. Married Norma Lindsay Glanville, daughter of John F. Glanville of Calgary, Alta., December, 1910; has three sons. Clubs: Toronto; Toronto Golf; Toronto Hunt; Manitoba (Winnipeg); Assiniboia (Regina). Liberal. Presbyterian. Residence: 7 Ava Road, Forest Hill Village, Toronto, Ont.

BEAUMONT, R. J.—Manager, Commercial and Distribution Department of The Shawinigan Water & Power Company, Power Building, Craig St., Montreal, Que.; General Manager, The Three Rivers Traction Company. Born London, England, 1883. Educated: General and technical education received in London. With London Underground Railways as draughtsman and engineer on design, con-

R. J. BEAUMONT

struction and operation of steam plants and substations. Entered service of The Shawinigan Water & Power Company, Montreal, 1910, as draughtsman; appointed Chief Draughtsman, 1911; Purchasing Agent of The Shawinigan Water & Power Company and of all electrical and manufacturing subsidiaries, 1913. Connected with the Canadian Electrical Association for a number of years as a chairman of the Technical Section; appointed Vice-President for the year 1923; President, for the years 1925 and 1926. Has one son and two daughters. Clubs: Montreal; Arts; Royal Montreal Golf; Senneville Country. Residence: 473 Victoria Avenue, Westmount, Quebec.

BARNES, Kenneth Seymour — Investment Dealer, 1612 Royal Bank Building, Montreal, Que.; Vice-President, Brewing Corporation of Canada Ltd.; Director, Investment Foundation Ltd. Born Saint John, N.B., June 19, 1893, son of Joseph Pope and Agnes Wallace (White) Barnes. Educated: Saint John, N.B. After leaving school, associated with The Royal Bank of Canada, 1904-14; with the Royal Securities Corporation for one year; joined the Nesbitt Thomson Co., 1919; remained with them until 1926; connected with Flood, Barnes & Co., Limited, and Flood, Potter & Company, 1926-30. Married Dorothy Louise Locke, daughter of Piers Locke, Lockeport,

KENNETH SEYMOUR BARNES

N.S., and Montreal, 1921; has two daughters. Clubs: St. James's (Montreal); Montreal; Toronto); Royal Thames Yacht (London, Eng.). Anglican. Residence: 1554 Pine Ave. West, Montreal, Que.

LYON, Thomas Stewart—Chairman, Hydro-Electric Power Commission of Ontario, Toronto, Ont. Born Port Glasgow, Scotland, September 22, 1866, son of Thomas Stewart and Isabelle Dalgarno (Gossip) Lyon. Educated: Parochial and Public Schools. Left Scotland in early manhood; lived various places in Canada and the United States; became interested in questions of social reform; has written extensively for labor papers; Associate Editor of Labor Reformer, Toronto, 1888; joined staff of Toronto Globe, of which he was successively City Editor, Parliamentary Correspondent, News Editor and Associate Editor; Editor, The Globe, Toronto, 1915-26. President of Toronto Young Men's Liberal Club, 1894-95; President, Ontario Federation of Liberal Clubs, 1895-96; at the front with the Canadian Corps as correspondent of the Canadian daily press, 1917. Club: Ontario (Toronto). Married, first, Josephine Dwyer, Sandhill, Peel County, Ont., 1890 (deceased, 1923); secondly, Renée Fischer, 1925. Recreations: Swimming and boating. Address: 20 Willcocks St., Toronto, Ont.

LANCE B. BEATH

BEATH, Lance B.—President, W. D. Beath & Sons, Limited (established 1904). Manufacturers of Steel Barrels, Tanks and Conveyors, 394 Symington Ave., Toronto, Ont.; Director, Eastern Steel Products, Limited, and Waterloo Mfg. Co. Born Oshawa, Ont., April 17, 1883, son of the late W. D. and Nellie (Findlay) Beath, of Strathroy, Ont. Educated: Oshawa High School. Taught school two years at Union School, near Whitby, Ont. Formed partnership with his father, the late Mr. W. D. Beath, at Oshawa, as W. D. Beath & Son, 1904, leaving to go with Metal Shingle & Siding Co., Limited, 1906; resumed partnership, 1908, commencing business in Toronto, the Company being incorporated, 1909; new Company was incorporated, 1929, Mr. Beath becoming President. Married Jessie Partridge, daughter of William G. Partridge of Toronto, September 27, 1911. Clubs: Granite; Rotary; Board of Trade; Canadian Manufacturers' Association. Society: A.F. & A.M. (Ashler Lodge). Recreation: Farming. Conservative. Presbyterian. Residence: 27 Northcliffe Boulevard, Toronto, Ont

MACLEAN, Neil John, M.D., L.R.C.P. (London), M.R.C.S. (Eng.), F.A.C.S., F.R.C.S. (Canada)—Surgeon, 205 Medical Arts Bldg., Winnipeg, Man.; Consulting Surgeon to Winnipeg General Hospital; Professor, Clinical Surgery, Manitoba Medical College; Consulting

NEIL JOHN MACLEAN, M.D., L.R.C.P. (London), M.R.C.S. (Eng.), F.A.C.S., F.R.C.S. (Canada)

Surgeon to Ninette Sanatorium. Born Lindsay, Ont., March 17, 1870, son of Archie and Catherine Maclean. Educated: Manitoba University. Came to Winnipeg, 1882. House Surgeon, Winnipeg General Hospital, 1898; practised at Winnipeg since 1899; formerly Surgeon to St. Boniface and Children's Hospitals and Tuxedo Military Hospital. Served three years with Winnipeg Cavalry, Volunteer Corps. Clubs: Scientific; Canadian; Motor Country. Societies: Western Surgical Association; Manitoba Medical; Canadian Medical Association; A.F. & A.M. United Church of Canada. Residence: 67 Middle Gate, Armstrong's Point, Winnipeg, Manitoba.

BAZIN, Alfred Turner, D.S.O., M.D., C.M.—Surgeon, 1414 Drummond Street, Montreal, Que. Born Montreal, December 31, 1872, son of James Alfred and Ellen Irene (Childs) Bazin, both of Montreal, Que. Educated: Montreal High School; McGill University (M.D., C.M.). Served with 9th Canadian Field Ambulance. Major and Lieutenant-Colonel Commanding, January 3, 1916, to November 4, 1917; Lieutenant-Colonel in charge of Surgery, 3rd Canadian General Hospital, November 4, 1917, to October 6, 1918. Married Effie Vernon Hersey, daughter of Randolph Hersey (deceased), September 20, 1899; has one son and three daughters. Clubs: University; Canadian (Montreal). United Church of Canada. Residence: 4046 Dorchester, Westmount, Quebec.

MacNAB, Thorburn Ashley—T. A. MacNab & Co. Ltd., Commission Merchant and Manufacturers and Insurance Agent, Water St., St. John's, Newfoundland. Newfoundland representative for Sun Insurance Office Ltd., of London, oldest Insurance Co. in the world, established, 1710. Born Mahone, N.S., June 1, 1876, son of Rev. E. MacNab. Educated: Public Schools, Nova Scotia. Came to Newfoundland, 1905 and established present business, 1907; the business having grown to one of the largest agencies in the country. President, Newfoundland Board of Trade. Married

THORBURN ASHLEY MacNAB

Dorothy Gordon, daughter of James Gordon, formerly of Baird & Gordon, Newfoundland; has two sons and two daughters. Clubs: City; Murray's Pond Fishing; Bally Haly Golf & Country; Rotary. Society: A.F. & A.M. (Past Master). Recreations: Golf, fishing. Presbyterian. Residence: 64 Cochrane St., St. John's, Newfoundland.

ANDERSON, Hon. Clarence Wentworth—Minister without Portfolio, Province of Nova Scotia, Sherbrooke, N.S.; President, Scotia Lumber and Shipping Co., Anderson & Son, A. B. Anderson and C. W. Anderson. Born Sherbrooke, N.S., February 12, 1871, son of Alexander and Caroline (McKeen) Anderson (both Canadians of Scottish descent). Educated: Pictou Academy. First elected to Nova Scotia Legislative Assembly, 1920; re-elected at Provincial Elections, 1928 and 1933. Appointed Minister without Portfolio in Hon. A. L. Macdonald's Administration, September 5, 1933. Warden of the Municipality of St. Marys, twelve years. Married Annie Baker, daughter of Henry Baker of Marie Joseph, N.S.; has one son (Robert C.) and two daughters (Mary L., and Annie L.). Club: Halifax. Liberal. Presbyterian. Residence: Sherbrooke, Nova Scotia.

J. HECTOR BENDER

BENDER, Joseph Hector—Agent, Bank of Canada, Montreal, Que. Born at Montmagny, Que., 1889, son of Eugène Prosper Bender, Civil Engineer, and Katherine (Forrest) Bender. After attending Montmagny's public school, he completed his education at Quebec Commercial Academy and classical school. Entered the banking career at sixteen, and was appointed Manager of the Quebec Bank at Montmagny when twenty-one years of age. When the Quebec Bank was absorbed by the Royal Bank in 1915, he was appointed Manager in Quebec City. Later, transferred to Montreal where, for thirteen years, he was successively Manager of several important branches of the Royal Bank. Resigned from the Bank in 1931 to become President and Managing Director of "La Patrie", a position he occupied until that paper passed into the hands of "La Presse". For the last ten years, he has been the Administrator of the N. G. Valiquette Estate. Some years ago, he was, for a short period, Vice-President of Versailles, Vidricaire & Boulais and at the same time a member of the Board of Directors of Dupuis Frères. Married Virginie L'Espérance, a daughter of Senator D. O. L'Espérance, of Québec, 1913, and has one son and four

DURNFORD, A. T. Galt — Partner, Fetherstonhaugh and Durnford, Architects, general practice, University Tower, 660 St.

A. T. GALT DURNFORD

Catherine St. West, Montreal, Que. Born Montreal, July 25, 1898, son of Augustus Decimus and Mary Oneida (Galt) Durnford, both of Montreal, Que. Educated: "La Villa", Lausanne, Switzerland; Lower Canada College (Montreal); McGill University (B. Arch., Montreal). After graduating from McGill in 1921, was connected for several years in New York with the firm of Geo. B. Post and Sons, Architects, and the firm of Delano and Aldrich, architects, both of New York. Practised in Montreal since 1924. Married Marjorie Chaworth-Musters Currie, daughter of the late General Sir Arthur W. Currie, June 15, 1932. Clubs: University (Montreal); Royal Montreal Golf; Royal St. Lawrence Yacht; Arts (Montreal); Canadian (Montreal). Societies: Member, Zeta Psi Fraternity of North America; Royal Architectural Institute of Canada; Province of Quebec Association of Architects; Royal Institute of British Architects; President, Quebec Provincial Branch of the Canadian Handicrafts Guild. Conservative. Church of England. Recreations: General. Residence: 1544 MacKay St., Montreal, Que.

CHIPMAN, Charles Rupert, LL.B., K.C. — Managing Director, The Mortgage Corporation of Nova Scotia, 6 Prince St., Halifax, N.S. Born Tupperville, N.S., December 28, 1882, son of David Scott and Helen M. (Brooks) Chipman, of Tupperville, N.S. Educated: Horton Academy; Acadia College; Dalhousie University. Read Law with Alfred Whitman, K.C., of Halifax, N.S., created K.C., January, 1929; practised alone in Bridgetown, N.S., 1911-17; associated with Alfred Whitman at Halifax, 1917-20; Payzant & Chipman, Halifax, 1920-30; appointed to present position, 1930. Member of Council of Nova Scotia Bar, for several years until 1931; Accountant General of the Supreme Court of Nova Scotia. Lecturer on Mortgages, Dalhousie University, 1926-30. Married Laura A.

CHARLES RUPERT CHIPMAN, LL.B., K.C.

Coldwell, daughter of John A. Coldwell, of Wolfville, N.S., December 22, 1914. Club: Halifax. Society: A.F. & A.M. Independent. Baptist. Residence: 268 South St., Halifax, Nova Scotia.

MACINTYRE, Grant — Chief Supervisor of Branches, The Bank of Nova Scotia, 38 Melinda St., Toronto, Ont. Born Strathroy, Ont., August 2, 1879, son of the late Malcolm C. and the late Charlotte (Grant) Macintyre, both of Strathroy, Ont. Educated: Strathroy Collegiate Institute, Ont. Commenced with the Dominion Bank, 1898; Clerk, Metropolitan Bank, Toronto, March 2, 1903; transferred to Head Office, April 2, 1903; appointed Assistant Inspector, September 28, 1908; Inspector, April 11, 1911. The Metropolitan Bank was amalgamated with the Bank of Nova Scotia, November, 1914, and Mr. Macintyre continued as Inspector, until January 30, 1919, when he was appointed Superintendent of Branches; appointed Supervisor of Central branches, September 19, 1929; Chief Supervisor of branches, January 24, 1934. Married Winifred McNichol, daughter of the late Benson McNichol of Brampton, Ont., April 15, 1905; has two sons. Clubs: National; Toronto Golf; Caledon Mountain Trout. Recreations: Golf, fishing, shooting. United Church of Canada. Residence: 75 Baby Point Road, Toronto, Ont.

GUSTAVE HENRI RAINVILLE

RAINVILLE, Gustave Henri — President, Quebec Gold Mining Corporation, 215 St. James Street West, Montreal, Que., President, Big Missouri Mines Corporation; Vice-President, Pamour Porcupine Mines Ltd.; Director, Missouri Monarch Consolidated Mines Co.; Director, Buena Vista Mining Co. Ltd. Born Montreal, Que., September 22, 1892, son of Gustave Rene and M. Theresa (Grace) Rainville, both of Montreal, Que., and grandson of Hon. Mr. Justice F. X. Rainville. Educated: Loyola College. With Quebec Bond Company, Montreal, 1912-14; Captain in the C.A.S.C., Overseas from 1914 to 1918; President, Anglo-American Agencies Limited, wholesalers, distributors of English Pharmaceutical Products, 1918; organized Electrics Limited, Wholesale Distributors of Westinghouse Products, 1919; was President and Managing Director of this firm until 1923 when the Company was absorbed by the Canadian Westinghouse Company Limited; organized the Investment house of G. H. Rainville & Company Limited, 1923. Mr. Rainville became a member of the well-known firm of Bruneau & Co. (Member of the Montreal Stock Exchange), which has been established since 1902, the firm taking the name of Bruneau & Rainville. Retired from broker-

age business to devote all his time to mining activities, 1933. Married Honorine Brunean, daughter of Arthur Bruneau, July, 1921; has two sons (Messmore and Jacques de Ligny) and one daughter (Claire Andre). Clubs: Montreal Hunt; Royal St. Lawrence Yacht; Laval-sur-le-Lac Golf; Whitlock Golf; Montreal Indoor Tennis; United Services; Seigniory; Mount Stephen; Montreal. Roman Catholic. Residence: 3415 Ontario Avenue, Montreal, Que. Summer residence: "Le Ronet," Vaudreuil, Que.

DANIEL ALEXANDER CAMERON, LL.B.

CAMERON, Daniel Alexander, LL.B.—Barrister, Bank of Commerce Bldg., Sydney, N.S Born Sydney River, N.S., December 10, 1870, son of John and Isabelle (MacDonald) Cameron. Educated: Sydney and Pictou Academies; Dalhousie University (LL.B.). Read Law with Drysdale & McInnes; Chisholm & Crowe, Sydney, N.S. Called to the Bar of Nova Scotia, 1893; created K.C., 1917. Member for Cape Breton County, Nova Scotia Legislature, 1916-20; Member, Legislative Council, Nova Scotia, 1921-23; Provincial Secretary in Nova Scotia Government, 1923-25. Municipal Treasurer for Municipality of Cape Breton for ten years. Married Margaret L. MacDonald daughter of Hugh MacDonald of Sydney, N.S., 1908. Club: Cape Breton Yacht. Liberal. Presbyterian. Residence: 65 Argyle St., Sydney, N.S.

CHAUVIN, Henry Noel, K.C. Of Chauvin, Walker, Stewart & Martineau, Advocates, 414 St. James St., Montreal, Que.; Batonnier of the General Council of the Bar of the Province of Quebec, 1933 and 1934. Born Montreal, Que., December 25, 1871, son of John B. and Margaret Nursey (Brockwell) Chauvin. Educated: Public Schools, Montreal; McGill University (B.C.L.). Read Law with Atwater & Duclos; called to the Bar of Quebec, January, 1901. Elected Batonnier of the Montreal Bar, May, 1933. Married Elizabeth Gertrude Bernard, daughter of Henry R. Bernard,

HENRY NOEL CHAUVIN, K.C.

March 21, 1892; has three sons and two daughters. Clubs: Montreal; University; Royal Montreal Golf. Societies: A.F. & A.M.; I.O.O.F. Recreation: Golf. Conservative. Presbyterian. Residence: 3100 Maplewood Ave., Montreal, Que.

FARRAR, Cecil Merchant, Director and Attorney, S. Davson & Co., Ltd., of London, England (established 1816), General Merchants, Sugar Estate Proprietors, Exporters and Importers, Berbice and Georgetown, British Guiana; Chairman, Berbice Development Co., Ltd.; Berbice Steam Sawmill & Foundry Co., Ltd.; Director, Hand-in-Hand M. G. Fire Insurance Co., Ltd., Demerara. Born British Guiana, son of Archdeacon Thomas Farrar, B.D., of Yorkshire, England, and Milicent Ann Farrar of British Guiana. Educated: Queen's College, British Guiana. Chairman, Colonial Transport Department, 1916-28; President, Chamber of Commerce of the City of Georgetown, 1920-21, 1921-22, 1922-23, 1925-26; Vice-President, 1923-24, 1924-25, 1926 and 1927; President, Berbice Chamber of Commerce, 1931-32-33-34-35-36. Correspondent, Royal Agricultural and Commercial Society, British Guiana, and Canada West Indian League. Married Leila E. A. Winter, daughter of F. A. Winter of Newfoundland; has one son and one daughter. Anglican. Residence: New Amsterdam, British Guiana.

J. ALDÉRIC RAYMOND

RAYMOND, J. Aldéric — President, Mount Royal Hotel Co. Ltd., Montreal, Que.; Vice-President, Windsor Hotel Limited, Montreal, Que.; President, Canadian Power & Paper Investments, Montreal, Que.; Director, Power Corporation of Canada Ltd., Montreal, Que., Canadian International Investment Trust, Montreal, Que., Rolland Paper Company, Comptoir National de Placement, Montreal, Que., J. M. Wilson Limited, Montreal, Que., Provident Adjustment & Investment Co. Ltd., Montreal, Que., and Provident Assurance Co., Montreal, Que. Born St. Stanislas de Kostka, Que., son of Adelard and Priscille (Quesnel) Raymond of Valleyfield, Que. Educated: Holy Cross College. Associated with Boomer-DuPont Properties Corporation, New York, for several years as Director of all its principal units. Made extensive study of hotel operations in France, Germany, Switzerland and England. Member, Montreal Board of Trade; Member, Chambre de Commerce, Montreal; Governor, Notre Dame Hospital, Montreal. Married Gertrude Wilson, daughter of Senator J. M. Wilson, January, 1926. Clubs: Mount Bruno; Laval-sur-le-lac; Montreal Hunt; Montreal Jockey; Montreal A.A.A.; Nationale A.A.A.; Forest & Stream Recreation; Golf. Roman Catholic. Residence: 1507 Macgregor St., Montreal, Que.

CUNNINGHAM, Richard G., Ph.B.—President, George Oakley & Sons Ltd., Cut Stone and Marble Contractors, 355 Logan Ave., Toronto, Ont. Born Gambier, Ohio, June 4, 1880, son of Robert P. Cunningham (of English Parentage) and Laura Cunningham. Educated: Kenyon College; Ph.B. Superintendent, Roman Stone Co., 1902, and later directed its activities until the War, except for one year, when he went to San Francisco, California, to manage the Pacific Stone Co., in 1905. In

RICHARD G. CUNNINGHAM, Ph.B.

1914 he joined George Oakley & Sons Ltd., first as Superintendent and later as General Manager. In 1916 he was made Secretary and Treasurer of Central Canada Stone Co. of Sarnia, which was merged with George Oakley & Sons Ltd., in 1930. Mr. Cunningham became President of the Oakley Co. in 1934. Active in church and welfare work in connection with Church of Messiah, of which he was Church Warden for seven years and of which he is now Chairman of the Advisory Board. Married Alice Roberta Platts, daughter of Robert P. Platts, January 2, 1905; has four sons. Recreation: Golf. Conservative. Anglican. Residence: 175 Cottingham St., Toronto, Ont.

DRUMMOND-HAY, Humphry Ringler — Member, Pitblado, Hoskin, Grundy, Bennest & Drummond-Hay, Barristers and Solicitors, Hamilton Building, Winnipeg, Manitoba. Born Belmont, Manitoba, June 7, 1886, son of the late Charles Drummond-Hay. Educated: Tuckwell's School, Winnipeg, Man. Law Student with Ewart, Fisher & Wilson, Winnipeg, 1903-05; Student with Campbell, Pitblado & Co., 1906-11; called to the Bar of Manitoba, 1911; joined present firm, 1912. President, Island Lake Mines Limited; Vice-President, The Sydney E. Junkins Company,

HUMPHRY RINGLER DRUMMOND-HAY

Limited; Vice-President, God's Lake Gold Mines, Limited; Director and Secretary, National Publishers Limited, Winnipeg; Director, Great West Saddlery Company, Limited. Honorary Secretary, Manitoba Club, 1930-35; President, 1935-37. Married Katherine May Bury, daughter of Sir George Bury (formerly Vice-President, C.P.R., now retired), 1912. Clubs: Manitoba; St. Charles Country; Winnipeg Winter; Caledonians (President, 1922-23); Macdonald-Cartier (Conservative) (President, 1928-29). Recreations: golf and squash racquets. Conservative. Anglican. Residence: 156 Roslyn Road, Winnipeg, Man.

BROWN, His Honor John Robert — County Court Judge. Born Sarnia Township, Lambton County, Ont., February 19, 1862, son of Thomas William and Mary (McGregor) Brown. Educated: Public and Grammar Schools and Collegiate Institute, Sarnia. Read Law with Lister & Cowan, Sarnia, 1892; practised, Sarnia, 1897-98. Came to British Columbia, 1898; practised, Greenwood, 1899-1907; appointed County Court Judge, January, 1907. Elected to British Columbia Legislature for Greenwood, 1903-06. Married Florence May Whitmarsh, 1903; has three sons (one deceased 1928). Recreation: Golf. United Church of Canada. Residence: Grand Forks, B.C.

RENE MARTIN REDMOND, D.S.O.

REDMOND, Rene Martin, D.S.O.—Of Redmond & Shaughnessy, Ltd., Insurance Brokers, 315 St. Sacrament, Montreal, Que. Born Victoria, B.C., October 10, 1889, son of the late William Henry and Lumina (Martin) Redmond. Educated: Loyola College; Bishop's College School, Lennoxville, Que. Started with Redmond & Co., 1906, remaining until the outbreak of the war in 1914. After being demobilized in 1919, returned to Redmond & Co. as General Manager until 1920, when the company amalgamated with Holt, Renfrew, Ltd. In 1920, joined Ames, Holden, McCready, Ltd., remaining until May, 1924, when present company was inaugurated. Joined the 60th Battalion as Captain 1914; went to France, February, 1916; wounded June, 1916. Joined 4th Division Headquarters as A.D.C., January, 1917. Gained majority, March, 1917. Mentioned in despatches, October, 1917; appointed Staff Captain, 9th Infantry Brigade, June, 1918; mentioned in despatches, August, 1918; awarded D.S.O., November, 1918. Married the Hon. Edith Mary Shaughnessy, daughter of the late Baron Shaughnessy, June 3, 1914; has one daughter. Clubs: St. James's; Montreal Racquet; Mount Bruno Country; Forest & Stream. Recreations: Golf, tennis, racquets. Roman Catholic. Residence: 1832 Sherbrooke St. W., Montreal, Que.

daughters. Clubs: St. Denis; Laval-sur le Lac. Recreations: Yachting, fishing. Conservative. Roman Catholic. Residence: 7 Spring Vale Place, Outremont, Que.

MacKENZIE, Colin, K.C., B.A., LL.B. — McIntyre & MacKenzie, Barristers & Solicitors, Sydney, N.S. Born Johnstown, Richmond, February 2, 1882, son of Michael and Anne (MacDonald) MacKenzie. Educated: Antigonish; Dalhousie University (B.A., LL.B.). Read Law with the late Judge Crowe of Sydney, N.S., January 11, 1910; created K.C., June, 1921. Married Christine MacKinnon,

COLIN MacKENZIE, K.C., B.A., LL.B.

daughter of Dr. J. C. MacKinnon, 1917; has three sons and two daughters. Clubs: Cape Breton Yacht; Lingan Golf. Recreations: golf, badminton. Liberal. Catholic. Residence: 55 Rigby Road, Sydney, N.S.

BREDIN, Elliott Hilliard — President and General Manager, Bredin's Bread, Limited, Bread and Cake Bakers, Davenport and Kendal Ave., Toronto, Ont.; Treasurer, Canadian Bakers' Association. Born Toronto, Ont., February 11, 1906, son of the late Mark and Eliza (Wilcox) Bredin, both of Toronto, Ont. Educated: Public Schools and Collegiate Institute. Started with the Canada Bread Co., Limited, Toronto, 1926; with them in various capacities until formation of present company by his father, Mr. Mark Bredin, when he was appointed, Vice-President; President, January, 1936. Married Wilma Galbraith, daughter of Mr. and Mrs. J. H. Galbraith, Brussells, Ont., July 3, 1930; has one son (Peter) and one daughter (Jane). Clubs: Toronto Hunt; Granite. Society: Sigma Chi Fraternity. Recreation: Riding. Anglican. Residence: 1 Killarney Rd., Toronto, Ont.

CARSON, James Laurie — Manager, Bank of Toronto, McGill & St. James St., Montreal, Que. Born Sanquhar, Scotland, January 14, 1885, son of Robert W. and Jessie (Laurie)

JAMES LAURIE CARSON

Carson, both of Sanquhar, Scotland. Educated: Sanquhar Public School (R. W. Carson, Head Master). Clerk with the Royal Bank of Scotland, Sanquhar, 1902. Junior, Bank of Toronto, Montreal, 1905; Manager, 1922. Life Governor, Montreal General Hospital; Governor, Boys Home of Montreal; President, Montreal Board of Trade. Ardent Rotarian. Clubs: St. James's; Engineers; Canada; Royal Montreal Golf; Kanawaki Golf; Country (Montreal); Royal Montreal Curling; Heather Curling. Recreations: Golf and curling. Protestant. Residence: 1509 Sherbrooke St. West., Montreal, Que.

FLAVELLE, William McElroy — President, Flavelle, Limited, Produce Dealers; The Victoria Trusts & Savings Co., Lindsay; and The Cemetery Co., Lindsay; Governor, Ross Memorial Hospital. Born Peterborough, March 10, 1853, son of John and Dorthea (Dundas) Flavelle of Peterborough, Ont. Educated: Public and Grammar Schools, Peterborough, Ont. Began business career as Clerk, Jas. Best, Peterborough, 1867; Clerk, J. R. Dundas, Lindsay, 1870; became Partner with Mr. Dundas, 1884; became President of Company, 1904; present business established and appointed President, 1904. Member, Public Library Board. Married Mary Hellen Aird, Montreal, October 6, 1886; has four sons and two daughters. (Captain Stuart Aird Flavelle, 21st Battalion). Recreations: Golf, boating, motoring. Independent-Conservative. United Church of Canada. Residence: Colborne St., Lindsay, Ont.

JOHN HAROLD DAVEY

DAVEY, John Harold Managing Director, International Paints (Canada) Limited, 6700 Park Ave., Montreal, Que.; President, Holland Varnish Co.; President, A. Ramsay, Son, & Co.; Vice-President, Stewart & Wood Limited. Born Cornwall, England, September 21, 1889, son of Thomas Rodwell and Sarah Ann (Retallack) Davey of Cornwall, England. Educated: Public School; Royal Technical College. Took an electrical engineering course with Crompton & Co., Limited, of Chelmsford, afterwards occupied positions with British Westinghouse and Vickers Limited (Electrical Department). Came to Canada, April, 1913. Represented Vickers Limited of Canada, 1913-15; engaged with Ministry of Munitions in England and Canada during war. Organized National Varnish Co. of Canada, Limited, Montreal, 1919, of which company he was President and Managing Director; sold this company to International Paints (Canada) Limited in 1925 and became associated with latter company as Eastern Manager. Holland Varnish Co. was purchased 1928, and at this time he was appointed General Manager and later Managing Director of International Paints (Canada)

Limited. Married Bessie Bogie, daughter of James Lincoln Bogie, Manchester, England, March 17, 1917. Clubs: Engineers' (Montreal); Mount Stephen (Montreal); Marlborough Golf and Country. Recreation: Golf. Anglican. Residence: 3940 Cote des Neiges Road, Montreal, Quebec.

CHENOWETH, Walter Richard — Superintendent, Royal Victoria Hospital, 687 Pine Ave., W., Montreal, Que.; President, Canadian Hospital Council; President, Montreal Hospital Council. Born Liverpool, England, October 26, 1882, son of Richard and Margaret C. Yapp, of Liverpool, England. Educated: High School, Toronto. Came to

WALTER RICHARD CHENOWETH

Canada in 1892 and entered the Bank of Montreal, July, 1900, in the latter years holding the position of Chief Accountant. Was appointed Superintendent of the Royal Victoria Hospital, 1927. Married Dora North Burgess, daughter of the late Dr. T. J. W. Burgess, January 21, 1911; has three sons. Clubs: St. James's; Royal Montreal Curling; Royal Automobile; Canadian; Royal Montreal Golf. Recreations: Golf, curling. United Church of Canada. Residence: 614 Argyle Ave., Westmount, Que.

BARTRAM, Victor G.—Vice-President and General Manager, Shawinigan Chemicals Limited, Montreal, Que.; Vice-President, Dominion Carbide Exporters Limited; Director, Shawinigan Products Corporation, New York, and Shawinigan Limited, London. Born Montreal, Que., 1891, son of the late Charles E. and Lucy J. Bartram, both of Montreal, Que. Educated: McGill Model School, Montreal. Joined the purchasing department of The

VICTOR G. BARTRAM

Shawinigan Water & Power Company, 1915, as Assistant General Purchasing Agent. During the World War, he was Superintendent of Purchasing for the plants built by the Canadian Electro Products Company, Limited, for the Munitions Board, and by the American Electro Products Company, Limited, 1920. On States Government. Appointed Assistant to the Vice-President and General Manager of The Shawinigan Water & Power Company, 1918; became Sales Manager of the Canadian Electro Products Company, Limited, 1920. On the formation of the Shawinigan Chemicals Limited, 1928, through a merger of the carbide company and the electro products company, Mr. Bartram was made Vice-President in charge of sales; appointed Vice-President and General Manager, February, 1935. Member, Board of Trade; Member, Society of Chemical Industry. Married Rhoda Robertson, 1915; has three sons. Clubs: Engineers' (Montreal); Chemists' (New York); Beaconsfield Golf. Recreations: Golf, hunting, fishing. Protestant (Church of England). Conservative. Residence: 60 St. Sulpice Road, Westmount, Quebec.

GEORGE GRAHAM CROSBIE

CROSBIE, George Graham — President, Newfoundland Butter Co. Ltd., La Marchant Rd., St. John's, Newfoundland; Director, Crosbie Co.; Newfoundland Trawling Co. Born St. John's, Newfoundland, January 26, 1907, son of the late Sir John and Mitchie A. (Mannel) Crosbie. Educated: Bishop Field College, Newfoundland; St. Andrew's College, Toronto. Commenced in the present business, 1925; appointed President, 1932. Married Audrey Gordon Warren, daughter of the late Judge Warren, 1931; has two daughters. Clubs: Bally Haly Golf; City. Recreations: Golf, shooting. United Church of Canada. Residence: 34 Rennies Road, St. John's, Newfoundland.

DUNCANSON, Thomas Sherriff — Assistant General Manager and Treasurer, F. N. Burt Co. Ltd., 514 Seneca St., Buffalo, N.Y. Born Edinburgh, Scotland, November 15, 1896, son of James and Alice Duncanson, both of Edinburgh. Educated: Toronto

THOMAS SHERRIFF DUNCANSON

Public and High Schools. Served with 3rd Battalion, Toronto Regiment, as Private, 1914; Lieutenant, R.A.F., 1919. Married Jean B. McGill, daughter of Alexander McGill, 1922; has one daughter. Clubs: Ontario; York Downs; Niagara (Niagara Falls, N.Y.); Park Country (Buffalo). Recreations: golf and riding. Conservative. United Church of Canada. Residence: The Park Lane, Buffalo, N.Y.

DORLAND, Arthur Garratt, B.A., M.A., Ph.D., F.R.S.C.—Professor of History, University of Western Ontario, London, Ont. Born Wellington, Prince Edward County, Ont., 1887, son of John T. Dorland, Jr., of Wellington, Ont., and Lavina (Hubbs) Dorland of Bloomfield, Ont. Educated: Bloomfield Public School; Pickering College; Queen's University; Yale University; Chicago University; University of Toronto. Teacher of History and English. Housemaster, Pickering College, Newmarket, Ont., 1911-14; Currier Fellowship in History, Yale, 1914-15; Lecturer in History, Queen's University, Kingston, 1916-20; Professor of History and Head of Department, University of Western Ontario, London, Ont., 1920. Clerk of Canada yearly meeting of the Religious Society of Friends, 1924; President of London Branch of League of Nations Society, 1929; Member of Pi Gamma Mu, 1929. Elected, Fellow of the Royal Society of Canada, 1935. Author of "The Royal Disallowance in Massachusetts," 1917; "British North America (since 1713)," published in "The Expansion of the Anglo-Saxon Nations," 1920; "A History of the Society of Friends (Quakers) in Canada," 1927. Married Ellen Uprichard Malone, daughter of Joseph H. Malone, Dublin, Ireland, August 7, 1912; has three sons and one daughter. Clubs: Baconian; Canadian. Recreations: Tennis, curling, boating. Liberal. Quaker. Residence: 914 Colborne St., London, Ont.

IRVING STUART FAIRTY, B.A., LL.B., K.C.

FAIRTY, Irving Stuart, B.A., LL.B., K.C. — General Counsel, Toronto Transportation Commission, 35 Yonge St., Toronto, Ont.; Vice-President, Gray Coach Lines, Ltd. Born Toronto, September 9, 1884, son of the late Joseph J. Fairty, Toronto, and the late Sarah Eleanor (Hull) Fairty of Toronto, Ont. Educated: Jarvis St. Collegiate; University of Toronto (B.A., 1904; LL.B., 1907); Osgoode Hall. Read Law with D. T. Symons, K.C., and the late W. M. Douglas, K.C., of Toronto. Called to the Bar of Ontario, 1907; created K.C., 1921. Commenced with Rowell, Reid & Co., Toronto. Appointed Assistant City Solicitor, 1912, and Solicitor, Toronto Transportation Commission, 1920; General Counsel, 1924. Married Marjorie Dunlop, daughter of John H. Dunlop of Toronto and Richmond Hill, Ont., October, 1910; has one son and one daughter. Clubs: R.C.Y.C.; Granite; Rosedale Golf and Country; Strollers; Canadian. Recreations: Golf, badminton, curling. Anglican. Residence: 134 Keewatin Ave., Toronto, Ontario.

IRVING P. REXFORD

REXFORD, Irving P.—General Manager and Director, Crown Trust Company, 393 St. James St., Montreal, Que.; President, Shipping Containers Ltd.; Director, Lymans, Ltd. Born Quebec, Que., September 15, 1884, son of Rev. Dr. Elson I. Rexford, M.A., LL.D., and Louisa (Norris) Rexford, both of Montreal, Que. Educated: Montreal High School. Clerk, G.T.R., Montreal, 1904; Clerk, Liverpool & London & Globe Insurance Co., Montreal, 1904; Chief Clerk, Life Department, Royal Insurance Co., Montreal, 1904-06; Transfer Officer, Montreal Trust Co., 1906; Assistant to Vice-President, 1907-09; Secretary, Crown Trust Co., 1909; Manager, 1912; General Manager, 1920. Served with Victoria Rifles as Private, 1904. Lieutenant and Captain, 5th R.H.C., 1905-10; Captain and Major, 1911-15, in the 1st Regiment, Grenadier Guards; on formation of 87th Battalion, Canadian Grenadier Guards, appointed Major Second in Command; promoted Lieutenant-Colonel, April, 1916. Married M. Olive Carson, daughter of Major-General Sir John W. Carson, C.B., 1910. Clubs: St. James's; Beaconsfield Golf; Montreal; Rotary (President, 1927). Recreations: Golf, motoring. Church of England. Residence: 4292 Montrose Ave., Westmount, Que.

GOODERHAM, Lieut.-Colonel Albert Edward — Director, Coldwater Crushed Stone Limited, Manufacture of Crushed Limestones, 49 Wellington St. E., Toronto, Ont.; Vice-President, Dominion of Canada General Insurance Company; Casualty Company of Canada; Corporate Investors Limited. Born Toronto,

LIEUT.-COLONEL ALBERT EDWARD GOODERHAM

Ont., October 16, 1885, son of the late Sir Edward Gooderham (K.C.M.G.), and Lady Gooderham, both of Toronto, Ont. Educated: Toronto Church School; St. Andrew's College; University of Toronto (Graduated). Assistant Manager of the British Acetones Toronto Limited, which was formed in July, 1916, by the Imperial Munitions Board, representing the British Government, to take over the plants of Messrs. Gooderham & Worts, Limited and General Distillery Limited, to manufacture acetone (solvent used in making cordite and aeroplane dope) by the Weissman Fermentation Process. The British Acetones Toronto Limited manufacture nearly 60% of the acetone produced in the British Empire during the War (Official). Commenced business career as assistant to his father in charge of fermentation and distillation, Gooderham & Worts Limited, Toronto, Ont., 1909-1923; Member of Board of Directors, Gooderham & Worts, Limited, Toronto, Ont., 1915-23; a Director and Assistant Manager, British Acetones Toronto Limited, Toronto, Ont., July 1916, to November, 1918; a Director, Dominion of Canada General Insurance Co., Toronto, Ont., February 3, 1922; a Director, Casualty Co. of Canada, Toronto, Ont., March 15, 1926; a Vice-President, Dominion of Canada General Insurance Co., Toronto, Ont., January 22, 1932; a Vice-President, Casualty Co. of Canada, January 22, 1932; a Director and Vice-President, Corporate Investors Limited, Toronto, Ont., 1932. Elected a Director and Vice-President of Coldwater Crushed Stone Limited, June, 1929. Joined the Royal Grenadiers as a Provisional Lieutenant, October 24, 1904; received confirmation of rank of Lieutenant, June 30, 1905; promoted Captain, February 23, 1910; received Brevet Majority, February 23, 1920; Major, December 24, 1926; Lieutenant-Colonel to command the Regiment, December 11, 1934. Married Frances Jenefer Williams, daughter of Rev. Daniel Williams, Weston, Ont., September 11, 1912; has one son and one daughter. Clubs: Royal Canadian Yacht; Rosedale Golf; University. Anglican. Residence: 4 Lamport Ave., Toronto, Ont.

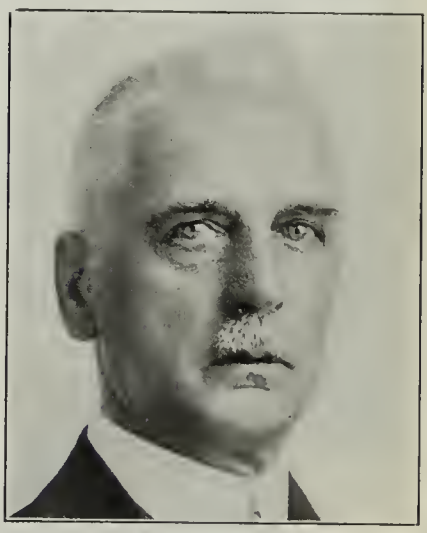

FREDERICK JOHN CHARLES COX

COX, Frederick John Charles — Travellers' Building, Winnipeg, Man.; Secretary, The Northwest Commercial Travellers' Association of Canada; Director, Manitoba Motor League; President, Better Business Bureau; Director, Publicity Bureau of Winnipeg and Manitoba; Director, Winnipeg Exhibition Association; President, Board of Trade, Winnipeg; Member, Board of Governors, Motor Country Club. Born Huddersfield, Yorkshire, Eng., April 10, 1860, son of James Whittaker and Emma Eliza Cox. Educated: Private Schools. Clerk, wholesale dry goods, London, 1876; with Thibaudeau Brothers & Co., Winnipeg, 1881-1900; established business, 1900. Alderman, Winnipeg, 1904-09. Married Lillia May Erb, Preston, Ont., 1888. Clubs: Minneapolis Athletic; Carlton (Winnipeg); Southwood Golf; Motor Country. Societies: A.F. & A.M.; A.O.U.W.; A.A.S.R.; S.O.E.; K. of P. Recreations: Golf, motoring. Residence: The Grange, Anderson Avenue. Winnipeg, Manitoba.

JAMES THOMAS CUMMING

CUMMING, James Thomas — President and General Manager, J. W. Cumming Manufacturing Co., Ltd., Manufacturers of Electric Steel Castings, Brass and Gray Iron Castings, Light and Heavy Forgings, Mine Cars, Coal Drills, Bankhead Equipment, etc., New Glasgow, N.S.; Director, Canadian National Railways; General Trust and Executor Corporation, Halifax, N.S., and Aberdeen Hospital Board, New Glasgow, N.S. Born Thorburn, N.S., June 1, 1887, son of John William and Catherine (McIntosh) Cumming. Educated: New Glasgow High School; Maritime Business College. Present business established by the late J. W. Cumming, May, 1902, which grew rapidly until 57 men were employed, and a large portion of the coal drills, mining machines, etc., used in the coal mines of the Maritime Provinces were being supplied. Upon death of J. W. Cumming, he took over business, which has rapidly expanded, over 200 men now being employed. A large market has been secured in Western Canada, and the firm has well-established connections at Vancouver and various other points in the West. The firm held very high record for supplying munitions during the war. Received their first shell contract, May, 1915, and was second firm to ship high explosive shells from Nova Scotia, second only

to the Nova Scotia Steel & Coal Co., Ltd., in quantity, having shipped over 200,000 4.5-inch H.E. shells. At the request of Imperial Munitions Board, stopped output of these shells and transformed factory for the production of 18-inch shrapnel. Business incorporated as J. W. Cumming Manufacturing Co., Ltd., October 1, 1920, capitalization, $700,000—$350,000 preferred stock, $350,000 common stock. The purpose of this issue was to include an electric steel castings plant. The Maritime Provinces offer a large output for steel castings on account of the many mines and factories operating, with whom this firm has an established connection since its inception in 1902. This is the only steel castings plant east of Quebec, and is operating very successfully. Representative of the Provincial Government on the Board of Aberdeen Hospital; ex-Member, New Glasgow Town Council; ex-Commissioner, New Glasgow School Board. Married Jean May Burns, daughter of Captain W. W. Burns, Norton, N.B., June 17, 1913; has two sons and three daughters. Clubs: Scotia; New Glasgow; Royal Cape Breton Yacht. Societies: A.F. & A.M.; L.O.L. Recreations: Shooting, fishing. Liberal-Conservative. United Church of Canada. Residence: New Glasgow, N.S.

JOHN CRICHTON GREEN-ARMYTAGE

GREEN-ARMYTAGE, John Crichton Winnipeg Manager, Confederation Life Association, Confederation Life Bldg., Winnipeg, Man. Born Fergus, Ont., February 7, 1874, son of W. Green-Armytage. Educated: Public School, Fergus. Came to Manitoba, 1889; engaged in Wholesale Commission and Brokerage Business, Winnipeg, 1898-1905; appointed Manager, Equitable Life Assurance Society of U.S. for Manitoba, 1908, which position he held until 1920. Founder of Victoria Hockey Club, first club organized in Winnipeg, and was for twelve years its Captain; later elected President and Hon. President; Captain of Senior Four-Oared Crew, Winnipeg Rowing Club, which won the Canadian, American and International Championships, 1896; Captain of the crew which went to Henley, 1897; Captain, Osborne Rugby Football Team, 1892-93, which won Western Canada Championship. Was a member of the old 90th Lacrosse Team. Married Kathleen Whitla, daughter of the late R. J. Whitla, Winnipeg, September 6, 1899; has one son and one daughter. Clubs: Manitoba; St. Charles Country; Pine Ridge Golf; Motor Country; Winnipeg Winter (founder and first President); Manitoba Jockey; Royal Lake of the Woods Yacht (Life Member); Winnipeg Rowing (Hon. Life Member); British Empire (London, England). Society: A.F. & A.M. Recreations: Golf, motoring, hunting. Conservative. Anglican. Residence: 14 Ruskin Row, Winnipeg, Manitoba.

CLARKE, John Leonard Transmission Engineer, Bell Telephone Co. of Canada, Beaver

JOHN LEONARD CLARKE

Hall Building, Montreal, Que. Born Birmingham, England, October 31, 1887, son of John Everett and Emily Elizabeth (Posnett) Clarke. Educated: King Edward VI High School; University of Birmingham; University of London. Came to Canada, 1910, and commenced with the Bell Telephone Co. With the plant department in the Central Division in Ontario until 1916; came to the Engineering Department, Montreal, 1916; appointed Transmission Engineer, 1924. Societies: Engineering Institute of Canada; American Institute of Electrical Engineers; Institute of Radio Engineers. Recreations: Golf, tennis, badminton. Residence: 84 14th Ave., Lachine, Quebec.

HECTOR CYPIHOT, M.D.

CYPIHOT, Hector, M.D. — President, F. X. Charles & Co., Ltd., 86 Notre Dame St. W., Montreal, Que.; Director, Montreal Life Insurance Co., Alliance Nationale, and Société Nationale de Fiducie. Born Montreal, Que., May 4, 1885, son of T. Cypihot, M.D., and Flora (Cadieux) Cypihot. Educated: Montreal College; Jesuit College; Laval University (M.D.), (Graduate in Public Hygiene). Interne, Notre Dame Hospital for two years; succeeded to the Presidency of the firm of F. X. Charles & Co., Ltd., 1916; Member, Montreal Board of Trade; Member, Chambre de Commerce; Life Governor, Notre Dame Hospital; Life Member, St. Justine Hospital. Married Henriette St. Charles, daughter of the late F. X. St. Charles, 1910; has one son and one daughter. Clubs: Reform; Montreal Automobile Association; St. Denis; Laval-sur-le-Lac; N.A.A.A.; Canadian; Cercle Universitaire; Chapleau. Recreations: Motoring, golf, tennis. Liberal. Roman Catholic. Residence: 1297 St. Viateur, Outremont, Que.

HENRY DOLISIE, B.A., B.Sc., C.E.

DOLISIE, Henry, B.A., B.Sc., C.E.—General Manager, Canadian Liquid Air Co. Ltd., 1111 Beaver Hall Hill, Montreal, Que. Born Simoree (Gers) France, May 30, 1897. Educated: Ecole Centrale des Arts et Manufacturers (B.A., B.Sc., C.E.). Metallurgical Engineer, Schneider & Co., LeCreusot, France, 1923-28. Came to Canada, 1930. Served with Heavy Artillery as Officer, during the war; decorated with French War Cross. Married Odette de Lagarde, January 23, 1930. Residence: 2069 St. Luke St., Montreal, Que.

LANDON, Fred, M.A.—University Librarian, University of Western Ontario, London, Ont. Born London, Ont., November 5, 1880. Educated: London Public Schools and Collegiate; Western University, London (B.A., 1906; M.A., 1919). Connected with editorial department of London Free Press from 1906-16; Member of Parliamentary Press Gallery, Ottawa, 1907-08, and 1912-14; Public Librarian, London, 1916-23; Lecturer in History in Western University, 1917-23; Associate Professor of American History, 1923. President, London and Middlesex Historical Society, 1918-20; President, Ontario Historical Society, 1926-27; President, London Canadian Club, 1925; Member of Senate of Western University; Chairman of London Board of Victorian Order of Nurses, 1924; President, Ontario Library Association, 1926-27. Fellow, Royal Society of Canada, 1929. Author of numerous articles on Canadian and American History, particularly on the slavery question, and the negro in America. Married, first, Lena, daughter of George Rowntree, London, 1910 (deceased, 1912); secondly, Margaret, daughter of Dr. John A. Smith, Ivan, Ont., 1914; has one son (deceased, 1930) and one daughter. United Church of Canada. Residence: 846 Hellmuth Ave., London, Ont.

FARRIS, Bruce Mackenzie—Director, Bloedel Stewart & Welch Ltd.; Manager of Saw Milling, Standard Bank Bldg., Vancouver, B.C.; Director and Past President, B.C. Lumber & Shingle Manufacturer's Ltd. and Director, Associated Timber Exporters of B.C. Ltd.; Director, Seaboard Lumber Sales Co. Ltd.; Past President, Canadian Forestry Association, (B.C. Branch). Born White's Cove, N.B., December 12, 1882, son of Hon. L. P. and Louise Farris. Educated: Public and High Schools of New Brunswick. With First National Bank, Bellingham, Wash., seven years; Bellingham Bay Lumber Co., 1908-12; Pacific Mills, 1913. Joined with Mr. M. B.

BRUCE MACKENZIE FARRIS

King in King-Farris Lumber Company, 1915. Married Katherine Hadley, daughter of Judge H. E. Hadley, Seattle, Washington; has one son (Richard) and three daughters (Louise, Jean and Elizabeth). Recreation: Golf. Liberal. Residence: Great Central, B.C.

McLEAN, Hon. Harry Daniel—Born Souris, P.E.I., August 14, 1877, son of John and Matilda (Jury) McLean, of English-Canadian descent. Educated: Prince of Wales College, Charlottetown, P.E.I., Director of Matthew and McLean Ltd. First elected to Legislative Assembly, bye-election, 1915; re-elected, Provincial Elections, 1919, 1923, 1927 and 1931. Sworn in as Minister without Portfolio in Hon. J. D. Stewart's Cabinet, August 29, 1931, and again in Hon. J. P. MacMillan's Administration, October 14, 1933; resigned, 1935. Married Annie Mitchell, daughter of Robert Mitchell, M.D., of Amherst, N.S.; has two sons and three daughters (Mary, John, Gordon, Margaret and Helen). Conservative. Presbyterian. Residence: Souris, P.E.I.

MEURIG LLOYD DAVIES

DAVIES, Meurig Lloyd—President, Standard Chemical Company, Ltd., Manufacturers of Wood Distillation Products, Brock Chambers, 200 Bay St., Toronto, Ont.; Director, North American Chemical Co., Bay City, Mich., U.S.A.; Director, Sir Isaac Pitman Company, Toronto, Ont.; Director, Guardian Realty Co., Toronto, Ont.; Director, Commonwealth Match Co., Montreal, Que.; Honorary Consultant, Imperial Chemical Industries, England. Born Liverpool, England, October 3, 1865, son of William Hamlet and Elizabeth Lloyd (Griffith) Davies of Liverpool, England. Educated: Liverpool College. Resident of United States, 1899-1913; came to Toronto, 1913. Mr. Davies is a Technical Chemist by profession, educated at the Liverpool College, and has long practical association with chemical industries; he was articled to James Muspratt & Sons, Chemical Manufacturers, Liverpool, and became Manager of their Liverpool works in 1890; this Company was absorbed by the United Alkali Company the same year; three years later, Mr. Davies was made Manager of the Hutchinson works of the Company at Widnes, Lancashire; he came to America as Managing Director of the North American Chemical Company, Bay City, Mich., 1899, and came to Toronto

as Vice-President and General Manager of the Standard Chemical Co., of Canada, 1913, becoming President, 1924. During the last five years of his residence in the States he was a Director of the First National Bank, Bay City, Mich., and also President of the Civic League of the same city; President, Canadian Institute of Chemistry, 1935-36; Hon. Treasurer, Canadian Chamber of Commerce, 1934-35; General Chairman, Community Gardens, Toronto, 1935-36; Past President, Canadian Chemical Association; Fellow, Canadian Institute of Chemistry. Member, Society of Chemical Industry; Member of Council, Canadian National Institute for the Blind; Member of the Council, The Royal Canadian Institute; Member of Council, Toronto Board of Trade. Married Sarah Elizabeth Simister, daughter of Timothy Simister, Runcorn, England, August 23, 1893; has two daughters. Clubs: Toronto; Granite; Rosedale Golf. Societies: A.F. & A.M. (32 Scottish Rite); St. George's; St. David's. Conservative. Anglican (ex-Warden, St. Paul's Church, Toronto). Residence: 31 South Drive, Toronto, Ont.

ROY CORSON HILL

HILL, Roy Corson—President and Managing Director, Canadian Pad & Paper Co. Ltd. (established 1919), 240 Madison Ave., Toronto, Ont.; Vice-President, Eaton, Crane & Pike Co. of Canada Ltd.; South Magnetewan Hunting & Fishing; Ontario Jockey; Baby Point. Born King, Ont., November 26, 1892, son of Joseph Wellington Hill of Nobleton and Harriet (Cooper) Hill of Schomberg, Ont. Educated: King Public School; Business College. Employed by The National Drug & Chemical Company in a minor capacity, 1905; later made custom house clerk, which position he held until 1908. Joined the W. J. Gage Co. Ltd., 1909, working in various departments of the business until 1913, when he became travelling salesman for the E. H. Harcourt Company; Mr. Hill organized the present company in 1918, which from a small beginning has grown soundly and steadily. Married Elsie Grace Durie, daughter of the late David Durie of Toronto, January, 1915; has two daughters (Dorothy Grace and Mabel Bernice). Clubs: Ontario; Royal York Hotel Golf; Islington Golf; Board of Trade; Granite; Canadian Manufacturers' Association. Director, Rochester Paper Co., Rochester. Societies: A.F. & A.M. (Tuscan Lodge); Scottish Rite (Toronto Lodge of Perfection). Recreation: Golf. Conservative. United Church of Canada. Residence: 75 Baby Point Crescent, Toronto, Ont.

GRIFFITHS, Hon. Isaac Bertie — Minister of Health and Public Welfare, Legislative Bldg., Winnipeg, Man.; Farmer. Born Walsall,

HON. ISAAC BERTIE GRIFFITHS

Staffs., England, March 29, 1882, son of William Houghton and the late Alice Howl Griffiths, both of Staffordshire, England. Educated: Public and Private School; South Wales College. Actively engaged in Farmers Organization since coming to country. Director, U.F.M. Marquettes, 1918-20; elected to Legislature of Manitoba for Russell Constituency, as Progressive Member, 1922; re-elected, in 1927 and 1932. Re-elected by Acclamation, 1935 and appointed Minister of Health and Public Welfare. Married Florence Minnie Coles, daughter of the late Orman Coles (recruiting Officer, Walsall, Staffs., Eng.), June 13, 1906; has one daughter, (Margaret Eileen). Societies: A.F. & A.M.; (Past District Deputy Grand master 1925); Canadian Order of Forester. Progressive. Anglican. Residence: Staff r Farm, Binscarth, Man.

KENNETH T. DAWES

DAWES, Kenneth T.—Vice-President, The National Breweries, Ltd., 990 Notre Dame St. West, Montreal, Que.; Director, Title Guarantee and Trust Corporation; Vice-President, Canadian Arena Co.; Vice-President, Asbestos Corporation; Director, Dominion Glass; Canada Steamship Lines; Verdun Protestant Hospital; Montreal Tourist and Convention Bureau. Born Lachine, Que., November 2, 1887, son of James P. and Gertrude S. (Brock) Dawes. Educated: Montreal High School; St. Alban's School; McGill University; United States Brewery Academy of New York. Commenced business in 1908; appointed Manager, Dawes Brewery, Lachine, 1913, and Montreal Plant, 1916. Married Stelle M. Lash, daughter of Mortimer Lash of St. John's, Newfoundland; has one son and two daughters. Clubs: Art Association of Montreal; Royal Automobile of Canada (Director); Canadian; Lachine Boating and Canoeing; M.A.A.A.; Montreal Hunt; Montreal Jockey (Past President); Montreal Thistle Curling (Past President); Mount Royal (Past Chairman); Royal Montreal Golf; St. James's; Mount Bruno Country (Past President); Forest and Stream; Laval-sur-le-Lac Golf. Societies:

D.K.E. Fraternity; Association for Protection of Fish and Game; Society for Prevention of Cruelty to Animals (Past President); Board of Trade; Canadian Manufacturers Association. Recreations: golf, hunting. Presbyterian. Residence: 1700 MacGregor St., Montreal, Que.

GRIER, Sir (Edmund) Wyly, K.B., D.C.L., P.R.C.A. — Portrait Painter, The Studio, 6 Crescent Road, Toronto, Ont. Born Melbourne,

SIR (EDMUND) WYLY GRIER, K.B., D.C.L., P.R.C.A.

Australia, November 26, 1862, son of Charles Grier, L.R.C.P., M.R.C.S. of Bristol and Canada, and Maria Agnes (Monro) Grier of Crawford, Victoria, Australia. Educated: Pridham's (Bristol) Upper Canada College. Studied art at Slade School, London, England, under Legros; Scuola Libera, Rome; Julian's Academy, Paris, France, under Bouguereau and Tony Robert-Fleury. Exhibited at Royal Society of British Artists (when under the presidency of Whistler). Exhibited (sculpture) at Salon Paris, 1882; exhibited pictures at Royal Academy, London, England, 1886 to 1896. Won Gold medal of 3ME classe for picture "Bereft" at Salon, Paris (Paul Peel taking the same) 1890. Silver medal for portrait of the late Frederick Wylde at Pan American Exhibition, Buffalo, 1901. Since 1891 to present day has painted many notable people of Canada and his pictures hang in the National Gallery (Ottawa), Osgoode Hall, Toronto Club, York Club, Law Courts, Halifax, and in many cities from Halifax to Victoria, B.C. Made Associate Member of Royal Canadian Academy, 1893; full member, 1894. President, Ontario Society of Artists, 1905 to 1910; President of the Royal Canadian Academy, 1929 to present day. Has been an active writer and lecturer for many years. Was for fourteen months, Art Editor of The Week, a magazine started by the late Goldwin Smith, and largely supervised by him. Has written many articles on art; and the Times, London, published a column on modern art, written by him in 1930, which was widely and favourably commented on in England. D.C.L. (Honoris causa), 1934, Bishop's College, Lennoxville, Que. Received Knighthood (K.B.) June 3, 1935. Member, Canadian Authors Association; Hon. President, Progress Club of Canada, Toronto Branch. Served in Royal Canadian Field Artillery from 1897 to 1905 and rose to the rank of Major, in command (of 9th Field Battery, Toronto); Vice-President, Canadian Military Institute, 1903. Married Florence Geale Dickson, daughter of the late J. Geale Dickson, September 4, 1895; has three sons and two daughters. Clubs: Canadian; Anglers'; Arts & Letters (Toronto). Recreations: Fishing, shooting and canoeing. Residence: Toronto, Ont.

JAMES EDWARD RUTLEDGE, K.C.

RUTLEDGE, James Edward, K.C. — Of Pearson, Rutledge & Donald, Barristers, 85 Granville St., Halifax, N.S. Born Sheet Harbor, N.S., August 14, 1889, son of Alexander B. and Ada Rutledge, both of Sheet Harbor, N.S. Educated: Dalhousie University (B.A., LL.B.). Read Law with McInnis, Mellish, Fulton & Kenny; called to the Bar of Nova Scotia, May 15, 1919; partner, Yeoman, Daley & Rutledge, Halifax, 1919-23; Covert, Pearson & Rutledge, 1923 until he joined the present firm. Created King's Counsel, July 20, 1932. Lecturer in Procedure and Practice, Dalhousie Law School. Married Etoile M. Silver, daughter of Capt. John Archibald Silver, October 3, 1917. Clubs: Commercial (Halifax) (Past President); Halifax Golf and Country (Ashburn); Halifax Curling. Societies: A.F. & A.M. (Scottish Rite); K.O.P. (Past Chancellor); North British Society of Halifax (Past President). Recreations: Golf, curling, fishing. Liberal (Past President, Halifax City and County Liberal Association). Anglican. Residence: 31 Rosebank Ave., Halifax, N.S.

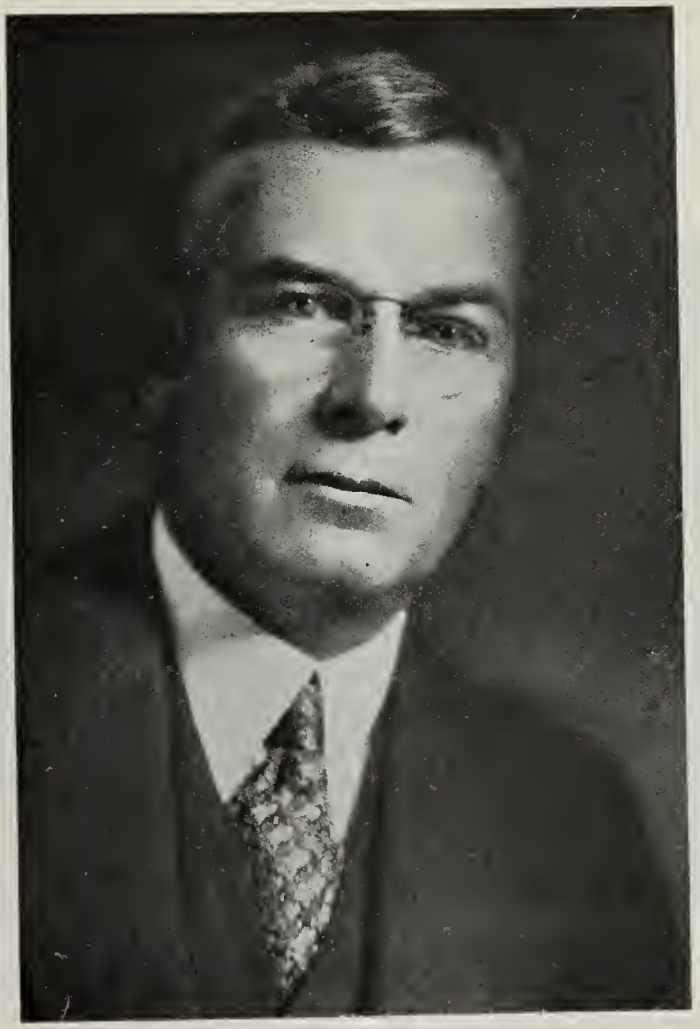

NORMAN JAMES DAWES

DAWES, Norman James—Director, Bank of Montreal; The Royal Trust Co.; President and Managing Director, National Breweries Ltd., 990 Notre Dame St. W., Montreal, Que.; Director, Dominion Bridge Co. Ltd.; Dominion Engineering Co. Ltd.; B. J. Coghlin Ltd.; Beauharnois Power Corp.; Beauharnois Light, Heat & Power Co.; Atlas Construction Co. Ltd.; Ice Manufacturing Co. Ltd.; Consolidated Paper Corporation Ltd.; Canadian Arena Co.; Canadian Investment Fund Ltd.; Dominion Scottish Investment Ltd.; Northern Assurance Co.; London & Scottish Assurance Corp.; Scottish Metropolitan Assurance Co.; Wabasso Cotton Co. Ltd. Born Lachine, Que., July 13, 1874, son of James P. and Sarah (Ferres) Dawes. Educated: Montreal High School; McGill University; United States Brewers' Academy, New York. Commenced business, 1894. President, Montreal Board of Trade, 1930; Member, Canadian Chamber of Commerce; President, Board of Directors, Financial Federation, Montreal, 1929-31. Married Olive Grace Claggett, daughter of Charles Claggett, 1899; has three sons and four daughters. Clubs: Mount Royal; St. James's; Mount Bruno Country; Royal Montreal Golf; Royal St. Lawrence Yacht;

Montreal Hunt; Forest & Stream; Winchester; Montreal Racquet; Montreal Indoor Tennis; Montreal Thistle Curling. Presbyterian. Residence: 1517 Pine Avenue West, Montreal, Quebec.

CAMPBELL, Milton Neil — Vice-Chairman, The Tariff Board of Canada, Ottawa, Ont.; farmer, Pelly, Saskatchewan. Born Grecnvale, P.E.I., January 21, 1881, son of Ewan and Isabel (Johnson) Campbell, both of New Wiltshire, P.E.I. Educated: Public Schools,

MILTON NEIL CAMPBELL

P.E.I., and Prince of Wales College, Charlottetown, P.E.I. Station Agent and Telegraph Operator, Canadian Northern Railway, 1902-09; farming at Pelly, Sask., from 1909 to date. Elected for constituency of McKenzie, House of Commons, October, 1921; re-elected, 1925 26-30. Resigned seat, February, 1933, to accept present appointment. Chairman of the School Board, Pelly, Sask., 1910-20; Village Counsellor, Pelly, Sask., 1912-20. Married Hazel May Dixon, daughter of Joseph Dixon, June 2, 1907; has three sons and one daughter United Church of Canada. Residence: 535 Percy St., Ottawa, Ont.

HODGE, John Cory General Manager, Dun & Bradstreet of Canada Ltd., 159 Bay St., Toronto. Born Port Dover, Ont., 1879, son of Matthew Hodge of Devonshire, England, and Jane (Hodge) Hodge. Educated: Public and High Schools of Port Dover, Ont. After leaving school, entered the employ of R. G. Dun & Co., Boston, Mass.; later, Portland, Maine, office; removed to Toronto office, 1905, and employed there until 1910; appointed Man-

JOHN CORY HODGE

ager of the London, Ont., District, 1910; Manager of Hamilton District, 1914; District Manager, Toronto, 1922; General Manager, Dun & Bradstreet of Canada Ltd., 1933. Married Eva Jane Luttrell, daughter of Alexander Luttrell of Bowmanville, Ont., 1909; has five daughters. Clubs: Rotary; Albany; Thornhill Golf and Country; R.C.Y.C. Recreations: Golf, fishing. Conservative. Anglican. Residence: 5 Schofield Ave., Toronto, Ont.

ATKINSON, Joseph Story, B.A. Secretary-Treasurer, Toronto Star, Ltd., 80 King St W., Toronto, Ont. Born Toronto, Ont., April 8, 1904; son of Joseph E. and Elmina (Elliott) Atkinson, both of Toronto, Ont. Educated: University of Toronto Schools; University of Toronto (B.A., 1926). Commenced with Toronto Star, 1926; appointed Secretary-Treasurer, 1934. Married Catherine Cringan, daughter of the late A. T. Cringan of Toronto, October 23, 1929. Clubs: Scarboro Golf and Country; Granite; National; Royal Canadian Yacht. Liberal. United Church of Canada. Residence: 4 Old Forest Hill Rd., Toronto, Ont.

ALBERT DESCHAMPS, C.E.

DESCHAMPS, Albert, C.E. — Contracting Engineer, Cor. Mt. Royal and Papineau Ave., Montreal, Que. Born Brockton, Mass., November 24, 1891, son of Albert Deschamps of St. Paul, Que., and Victoria (Pain) Deschamps of St. Marie, Que. Educated: Brockton High School; McGill University (Faculty of Applied Science). Superintendent of Construction, Atlas Construction Co., Montreal, Que., 1914-18; General Superintendent for Maritimes, Bate McHahon Co., Ottawa, Ont., 1918-22; in business under his own name since 1922. Among the important contracts carried out, or now building, are: Loyola College, Administration Building, Montreal, Que.; Jesuits' College, Montreal; under-pinning or sub-structure, Deaf and Dumb Institute; St. Ignatius School; Monastery for Fathers of Blessed Sacrament; Nazareth School for Blind; Immaculate Conception Scholasticate; St. Joseph's Professional School; St. John's Hospital; Nicolet Hospital; R.C. Cathedral, Valleyfield, Que. Married Cecile Beaudry, daughter of Henry Beaudry of Montreal, Que., October 6, 1926; has one son and three daughters. Clubs: Graduates' (Montreal); Graduate Society of McGill; Reform; Chamber of Commerce; Laval-sur-le-Lac Golf. Recreations: golf, fishing, hunting. Roman Catholic. Residence: 156 Maplewood Ave., Outremont, Que. Summer camp at Sixteen Island Lake.

FORTIN, Jules Edouard — Secretary Treasurer, The Dominion Mortgage and Investments Association, 302 Bay St., Toronto, Ont. Born Montreal, Que., June 28, 1901, son of Louis Philippe and Elmire (Beaudoin) Fortin, both of Saskatoon. Educated: Christian Brothers Schools (Montreal); Yorkton Public School; Saskatoon Collegiate; University of Saskatchewan. Started with V. J. Ferguson & Co., Chartered Accountants, Saskatoon, and later with Mowat McTavish & Co., Chartered Accountants, Saskatoon. Came to Toronto in 1923 as Assistant Secretary-Treasurer, Do-

JULES EDOUARD FORTIN

minion Mortgage and Investments Association and Assistant Secretary-Treasurer, Canadian Life Insurance Officers Association. Appointed Secretary-Treasurer of Dominion Mortgage and Investments Association, January 1, 1936. Married Lillian Henke, daughter of the late Adolph E. Henke of Yorkton, Saskatchewan. April 1, 1931. Roman Catholic. Residence: 1409 Avenue Road, Toronto, Ont.

HORE, Reginald E., B.A. — Geologist, Corporation Management and Executives, 304 Bay St., Toronto, Ont.; Director, Beresford Lake Gold Mines, Darwin Gold Mines, Winoga Gold Mines, Kaw Crow Gold Mines and Gateway Patricia Gold Mines; President and General Manager, Kawinogan Gold Ltd. Born Hamilton, Ont., September 29, 1881, son of the Frank Hore and the late Catherine (Webster) Hore, both of Hamilton, Ont. Educated :Public and High Schools; Hamilton Collegiate; University of Toronto (B.A., 1905). Taught Geology at University of Toronto; Queen's University, Kingston; University of Michigan, Ann Arbor; Michigan College of Mines, Houghton, Michigan. In charge of field parties prospecting of Ontario Department of Mines, 1906-07; Clubs: Oakville Golf (Director); The Oakville;

REGINALD E. HORE, B.A.

Engineers' (Toronto). Societies: Canadian Institute of Mining and Metallurgy; American Institute of Mining and Metallurgical Engineers; Phi Delta Theta Fraternity. Recreation: golf. Conservative. Anglican. Residence: Oakville, Ont.

BROADUS, Edmund Kemper, B.A., M.A., Ph.D., LL.D., F.R.S.C.—Professor of English, University of Alberta, Edmonton, Alta. Born Alexandria, Virginia, U.S.A., 1876, son of Thomas Andrew and Sarah Jane Broadus. Educated: George Washington University (U.S.A.), (B.A., 1897); University of Chicago (M.A., 1900); Harvard University (Ph.D., 1908). Came to Alberta, 1908. Author of "English Prose from Bacon to Hardy" (as Editor in collaboration with R. K. Gordon), Oxford University Press, 1918; "Books and Ideals" (as Editor), Oxford University Press, 1920; "The Laureateship: A Study of the Office of Poet-Laureate in England," The Clarendon Press, 1920; "A Book of Canadian Prose and Verse" (as Editor, in collaboration with Mrs. E. K. Broadus). Macmillan, 1923; Thomas Fuller, Selections, with Introduction and Notes, The Clarendon Press. 1929; The Story of English Literature, MacMillan (N.Y.), 1931; "Saturday and Sunday" (Collected Essays), Macmillan, 1935; Essays on Literary Criticism and Poems in various Periodicals. Visiting Lecturer in English Literature at University of California, 1915, 1916 and 1922; Visiting Lecturer in English Literature at Oxford University (Honors School of English) Trinity term, 1919; Visiting Lecturer in English Literature at Haverford College, Pennsylvania, 1920; Visiting Lecturer in English Literature at the University of Chicago, 1925. Married Eleanor Hammond, daughter of S. U. Hammond, 1900; has one son. Residence: 7441 Saskatchewan Drive, Edmonton South, Alta.

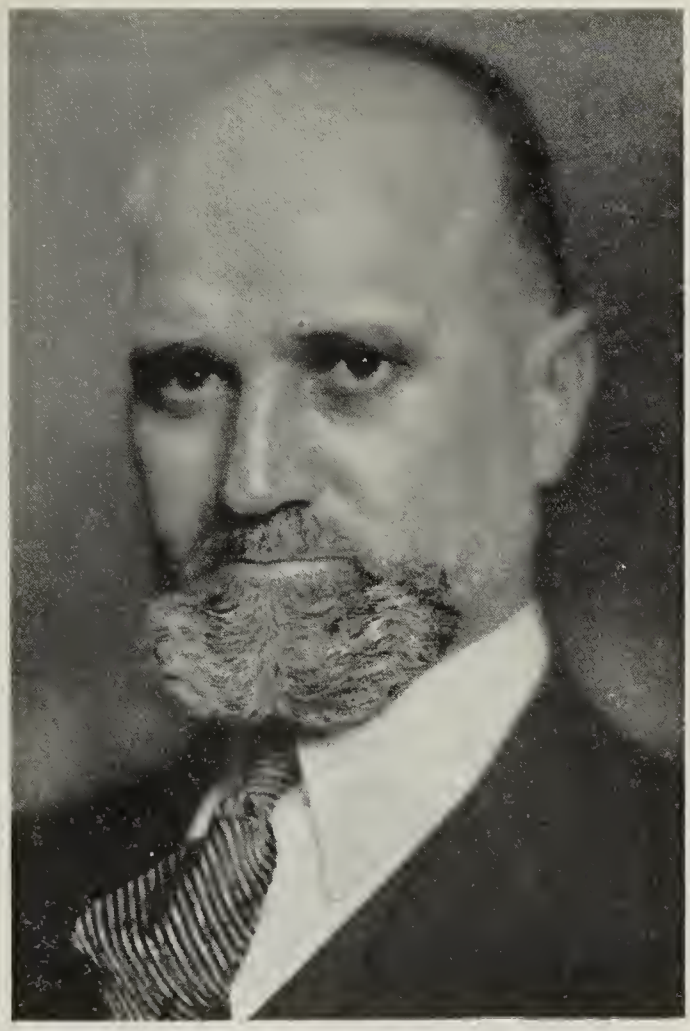

NARCISSE DUCHARME

DUCHARME, Narcisse — President and General Manager, La Sauvegarde Life Insurance Company, 152 Notre Dame St. East, Montreal, Que. Born Montreal, January 23, 1887, son of the late Guillaume Nareisse and the late Marie Mathilde Delia (Rivet) Ducharme, both of Montreal. Educated: Montreal College; Montreal University. Has been connected with several industrial firms as Managing Director and shareholder. Appointed Secretary of La Sauvegarde Life Insurance Co., 1919; Assistant General Manager, 1927; Director, 1929; General Manager, May, 1929; President, September, 1929. Married Reine Marie Antoinette Bachand, daughter of Francis Bachand, Montreal, 1917; has one daughter. Clubs: Chapleau; Saint Denis. Recreations: Tennis, golf, fishing and hunting. Independent. Roman Catholic. Residence: 1120 Bernard St. West, Outremont, Que., and Chambly, Que.

LAUREYS, Dr. Henry—Dean of the School of Higher Commercial Studies of Montreal, 535 Viger Avenue, Montreal, Que. Born Lierre, Belgium, October 3, 1882, son of the late François Laureys and Leonie (Verdeyen) Laureys of Brussels, Belgium. Educated:

DR. HENRY LAUREYS

Primary and secondary studies in various schools and colleges of Belgium; Higher Education at the University of Louvain; graduated from School of Consular and Commercial Science, also political and social science, 1906. Appointed Professor, Belgium Government training ship, and as such travelled around the world from 1906 until 1910. Came to Canada, January, 1911; became naturalized British subject, April, 1914. Appointed Professor at the School of Higher Commercial Studies of Montreal, 1911, of which he became Dean, 1916, occupying this position to date. Organized and still directs the Commercial and Industrial Museum of Montreal, which contains numerous exhibits which illustrate industry and commerce in all their phases and in all parts of the world. This museum is the only one of its kind in Canada. Councillor, Chamber of Commerce of District of Montreal, nearly ten years, during which time he served as president of the sub-committee of trade expansion, Honorary Secretary since 1934. Appointed Director General of Technical Education for the Province of Quebec, October, 1935. Became Director of Canadian Exhibition Train, which toured France and Belgium in the interest of Canadian export Trade, 1923, at which time he was introduced, with the other members of the Canadian delegation, to King Albert of Belgium. Appointed Member of the Corporation of Technical or Professional Schools, Province of Quebec, 1926; Member of the Corporation of Catholic Schools, Montreal, 1928. Managing Director, "L'Actualite Economique", a monthly magazine published in French. An acknowledged authority on foreign trade and kindred subjects. Author of several books and pamphlets on economic questions; one of his last books (La Conquete des Marches exterieurs) now translated into English under the title of "The Foreign Trade of Canada," has obtained the "David prize" (section of History and Political Economy), 1927. Official delegate of the Provincial Government of Quebec to the celebration of the fifth centenary of the University of Louvain, 1927. On this occasion, in recognition of his outstanding educational and scientific work, his Alma Mater awarded him an "honoris causa" doctor's degree in Economic Science. Represented the Province of Quebec at the last three conventions of the International Society for Commercial Education held at Amsterdam, 1929, at London, 1932 and at Prague, 1935. Invited to the Royal Garden Party at Buckingham, 1932, and was personally introduced to their Majesties the King and Queen of Great Britain. With some of his colleagues from the University of Montreal, McGill, Toronto and other universities, he founded The Canadian Society for Commercial Education, 1932, of which he is President and which is affiliated to the International Society. Took part in the work of the International Chamber of Commerce at Paris, as special delegate of the Canadian Chamber of Commerce, 1935. Knight of the Order of the Crown of Belgium, 1920; Knight of the Legion of Honour, France, 1924; Officer of the Order of the Crown, Belgium, 1932; Cross of Officer of the Order of "Polonia Restituta", Poland, 1933. Married Ludivine Tanguay, May 18, 1912; has two sons and one daughter. Clubs: Cercle Universitaire; Canadian; Rotary. Societies: Fellow of the American Geographical Society; Empire Forestry Association of London; Association Internationale Permanente des Congrès de Navigation (Bruxelles); Société de Chimie industrielle (Paris); Membre du Comité de patronage de la Société Belge d'Etudes et d'Expansion (Liége); Canadian Political Science Association (Vice-President). Residence: 592 Lansdowne Avenue, Westmount, Que.

JONES, Henry Victor Franklin — Partner, Walker Bros., 71 Broadway, New York. Born St. Mary's, Ont., September 28, 1871, son of the late C. S. and Helen (Macdougall) Jones. Educated: Collegiate Institute, Toronto. Officer, The Canadian Bank of Commerce, Toronto, 1887-1924. Accountant, New York, 1898-1901; Manager, London, England, 1901-15; Assistant General Manager, 1915-24. Married Bunelia Rathbun, daughter of the late Edward W. Rathbun, June, 1904; has three daughters and one son. Clubs: Royal Wimbledon Golf (London, England); Metropolitan; Richmond County, British Luncheon, Canadian Society (New York); York, Toronto, and Toronto Golf (Toronto). Societies: Royal Canadian Institute; Art Museum (Toronto) Recreations: Golf, fishing. Anglican. Residence: 25 East Eighty-sixth St., New York, New York.

BERNARD WILLIAM PALIN COGHLIN

COGHLIN, Bernard William Palin — President, B. J. Coghlin Co., Ltd., Manufacturers of Railway Supplies, 3320 Ontario St. E., Darling and Davidson Sts., Montreal, Que. This company was founded in 1869 and is the oldest manufacturer of springs in Canada. Born Montreal, February 10, 1874, son of Bernard James and Lucy Alice (Palin) Coghlin. Educated: Public Schools, Montreal. Entered father's office as Clerk, and worked through various stages of the business, learning it in every detail, being made a partner in 1905. On the death of his father, reorganized the business under a Dominion Charter (1910), being elected President and General Manager. Life Governor, Montreal General Hospital; Governor, Montreal Technical Institute; Director, Grace Dart Hospital, Montreal Technical Institute and Montreal Technical School; President, Canadian Manufacturers' Association, serving as Chairman of the Montreal Branch, 1921 and 1922; Past Chairman of the Transportation, Education and Membership Committees. Vice-President, Montreal Board of Trade and served on the Council, 1931 and 1932; Chairman of the Transportation Bureau, 1924, and Montreal Hardware Association, 1931 and 1932. President of the National Produced

In Canada Association, 1933-36. Married Louise Jean Dawes, youngest daughter of J. P. Dawes, Lachine, Que., October 28, 1903; has two daughters. Clubs: St. James's; Forest and Stream; Montreal Badminton and Squash; Royal Montreal Golf; Montreal Hunt; Winter; Royal Automobile; M.A.A.A.; Art Association and Royal Empire Society; British Empire (London, England). Recreations: golf, badminton, motoring. Conservative. Presbyterian. Residence: 1826 Sherbrooke St. West, Montreal, Que. Summer Residence: Aylsmere, Knowlton, Que.

THOMPSON, Wilbur Wellington — Partner, Drury & Thompson, Members, Montreal Stock Exchange and Montreal Curb Market, Royal Bank Bldg., Montreal, Que.; Director, Drury & Co., Investment Bankers; The E. B. Eddy

WILBUR WELLINGTON THOMPSON

Company, Limited. Born Ingersoll, Ont., August 10, 1889, son of the late James Bryson Thompson. Educated: Ingersoll Public School and Ingersoll Collegiate Institute. Entered the service of the Merchants Bank of Canada at Ingersoll, Ont., as junior clerk, 1906; appointed Accountant at same Branch, 1912; Accountant at Stratford, Ont., 1914; promoted to the General Manager's Department, Montreal, 1916; returned to Ingersoll Branch, as Manager, 1916; Manager at Niagara Falls, Ont., 1918; Manager at Lachine, Que., 1919; returned to the General Manager's Department, Montreal, 1920, as an Inspector until the Bank was merged with the Bank of Montreal; appointed Assistant Manager, Bank of Montreal, St. Peter and St. James Streets Branch, Montreal, 1924; appointed Assistant Manager, Bank of Montreal, Main Office, Montreal, 1927; resigned from that position, 1929, to become associated with Victor M. Drury in the firm of Drury & Thompson. Married Florence Jane Green, 1926; has one son. Clubs: Senneville Golf and Country; Montreal Amateur Athletic Association (Life Member); Canada. Recreations: Golf, riding. Residence: 240 Redfern Ave., Westmount, Que.

SMITH, Sidney Earle, B.A., M.A., LL.B. President and Vice-Chancellor, University of Manitoba, Winnipeg, Man. Born Port Hood, Nova Scotia, March 9, 1897, son of John Parker Smith of Port Hood, N.S., and Margaret Jane (Etheridge) Smith of Margaree, N.S. Educated: Port Hood Academy; King's College; Dalhousie University; Harvard University; B.A., M.A., LL.B. Read Law with Judge Sangster, Windsor, N.S.; called to the Bar of Nova Scotia, 1921. Lecturer, Dalhousie Law School, 1921-22; Assistant Professor, Dalhousie Law School, 1922-25; Lecturer, Osgoode Hall Law School, 1925-29; Dean, Dalhousie Law School, 1929-34; President, University of Manitoba, 1934. Author of "Cases on

SIDNEY EARLE SMITH, B.A., M.A., LL.B.

Trusts," 1928; "Manual of Canadian Business Law" (with J. D. Falconbridge, K.C.) 1929; "Cases on Equity" (with Prof. H. E. Head) 1932. Member, Board of Governors, Halifax Ladies College, 1930-34. One time Assistant Editor, Canadian Bar Review; Secretary, Commissioners on Uniformity of Law in Canada, 1929-31. Served with 9th Canadian Siege Battery, 1916-18; R.F.C., 1918-19. Married Harriet Rand, daughter of Harry Rand, Canning, N.S., June 29, 1926; has two daughters. Clubs: Manitoba; Rotary; Canadian; Institute of International Affairs; Southwood Golf; Granite; Society; Y.M.C.A. (Halifax, Past President). Independent. United Church of Canada. Residence: Winnipeg, Man.

DAVID COOPER, C.A., C.G.A.

COOPER, David, C.A., C.G.A. — David Cooper & Co., Chartered Accountants and Auditors, The Mall, Winnipeg, Man.; President, Dominion Business College Ltd.; Globelite Batteries Ltd.; Cooper Institute of Accountancy; Industrial Underwriters Ltd.; Supercraft Ltd.; Cooper School Buildings, Ltd. Born Brechin, Scotland, July 27, 1885, son of John and Anne (Craig) Cooper, of Brechin, Scotland. Educated: Public and Continuation Classes. C.A.; C.G.A. Apprenticed to Lamb & Scott in making of linen damask, Brechin, Scotland, 1898-1902; apprenticed to D. and R. Duke as Accountant, Brechin, Scotland, 1902-1906; Assistant Secretary to large Manufacturing Co. and Instructor of Accounting, London, England, 1906-07. Came to Canada, 1907; joined Pender & Cooper, Auditors, Winnipeg, 1908; established Cooper Institute, Winnipeg, 1909. Married Jean Cameron Reid, 1909; has three sons and two daughters. Clubs: Rotary; The Caledonians (Past President). Societies: United Scottish Association (Past President); A.F. & A.M.; O.E.S. (Grand Patron, 1931, Man.). Protestant. Residence: 1195 Wellington Crescent, Winnipeg, Man.

RONALDS, Russell Corbett — President, Ronalds Advertising Agency Limited, General Advertising Agency, Montreal and Toronto, Keefer Building, Montreal, Que.; Vice-President, Canadian Association of Advertising Agencies. Born Brooklyn, New York, December 3, 1891, son of Henry Jay and Christie Louise Ronalds. Came to Province of Quebec, Canada, 1911. Clerk, Advertising Dept., American Tobacco Co., New York City, 1907; Salesman, Howard Smith Paper Co., Montreal, 1911; Sales Manager, National Paper Co., Valleyfield, Que., 1913; special representative, Imperial Life Assurance, Montreal, 1915; Salesman, Herald Printing Co., Montreal, 1916; Sales Manager, Ronalds Press, Montreal, 1918; Vice-President, Ronalds Advertising Agency Limited, Montreal and Toronto, 1923. Married Miriam Snow McKee, daughter of Dr. Geo. L. McKee, November 22, 1917; has two sons and one daughter. Clubs: Winter; Beaconsfield Golf; Mount Stephen; Royal St. Lawrence Yacht; Thistle Curling; Royal Automobile; Canadian (Montreal and New York). Recreations: golf, 28 Golf Ave., Point Claire, Que., and 18 Richelieu Place, Montreal, Que.

RUSSELL CORBETT RONALDS

BISHOP, Herbert Hartnoll — Vice-President & General Manager, The Robert Simpson Eastern Ltd., and The Robert Simpson Western Ltd. (Mail Order Depts. of The Robert Simpson Company Ltd.); Director, The Robert Simpson Co., Ltd.; Director, Simpsons Ltd.; Director, Keens Manufacturing Co.; Director, Thompsons Manufacturing Co. Born Mount Albert, Ont., February 20, 1878, son of Rev. Dr. George John Bishop, originally of Devonshire, England, and Ann Jane (Stewart) Bishop of Cooksville, Ont. Educated: Public School; Harbord Collegiate Institute. Subsequent to a number of minor clerical positions, with the T. Eaton Co. Ltd., 1897-1905; two years of this period was employed in their Paris, France, Office; reorganized the Industrial Department, Dominion Guarantee and Accident Co., 1906; went West, 1907, and for a time managed a Portage la Prairie book store; proceeded to Vancouver and joined Clark & Stewart, Wholesale Stationers; appointed Superintendent, David Spencer Co., leading Department Store of Vancouver, 1908; resigned, 1918, to accept position of Service Manager for The Robert Simpson Co. Ltd. Present appointment since June, 1929. Married Wilhelmina E. S. Murgatroyd, daughter of William Murgatroyd of Vancouver, 1910; has one daughter. Clubs: Engineers'; Royal Canadian Yacht; Ruskin Debating (Charter Member). Society: A.F. & A.M. Recreations: Golf, yachting. United Church of Canada. Residence: 48 "The Kingsway," Toronto, Ont.

BURRELL, Hon. Martin, P.C. (C.), LL.D. —Parliamentary Librarian, Ottawa. Born Faringdon, Berks, England, October 15, 1858. Educated: St. John's College, Hurstpierpont. Received the honorary degree of LL.D. from Queen's University, October, 1928. Came to Canada in 1883. Engaged in horticulture, Niagara Peninsula, 1883-1900, during which time lectured for Farmers' Institutes and Ontario Fruit Growers' Association; engaged in fruit growing, British Columbia, since 1900; Fruit Commissioner and Lecturer for British Columbia Government in England, 1907-08; Member, Board of Horticulture, British Columbia. Mayor of Grand Forks, 1903. Unsuccessful candidate to House of Commons for Yale-Cariboo, 1904; elected, 1908; re-elected in 1911; was sworn in the Privy Council and appointed Minister of Agriculture, October 16, 1911. On February 3, 1916, was seriously injured in fire that destroyed Parliament Buildings. Resigned as Minister of Agriculture in October, 1917, and sworn in as Secretary of State and Minister of Mines in Union Government. Elected by acclamation for Constituency of Yale, B.C., in December, 1917. Accompanied H.R.H. Prince of Wales in trip through Canada in fall of 1919. Resigned as Secretary of State and sworn in as Minister of Customs and Inland Revenue, January 1, 1920; retired from Government on July 8, 1920, and appointed Parliamentary Librarian. Author of a volume of essays and reviews, published 1928, entitled "Betwixt Heaven and Charing Cross". Married Sara B. Armstrong, daughter of the late Joseph Armstrong, General Superintendent of Great Western Railway, 1886. Club: Rideau. Recreation: Golf. Anglican. Address: Ottawa, Ont.

LOUIS BRUNO CORDEAU, K.C.

CORDEAU, Louis Bruno, K.C. — Formerly Chairman, The Quebec Liquor Commission, Craig St. E., Montreal, Que. Born St. Hyacinthe, Que., January 24, 1877, son of the late Joseph and the late Marie Louise (Beauregard) Cordeau. Educated: St. Hyacinthe College; Laval University (B.A., 1896, LL.B., 1899). Read Law with the late Judge Odilon Desmarais; called to the Bar of Quebec, January, 1900; created K.C., 1913; in the practice of Law, in partnership with the late Judge C. Piché, 1900-01; in partnership with his brother, under the firm name of Cordeau & Cordeau, 1901-07; in partnership with the late Mr. A. E. J. Bissonnet, K.C., 1907-23. Council, Bar of Montreal, 1916-17; Recorder, City of Verdun, 1909 to November 7, 1923, when he resigned to become Chairman of the Quebec Liquor Commission. Created a Knight of the Legion of Honor by the French Government, 1934. Married Albertine Tessier, daughter of the late Narcisse Tessier, October 24, 1907; has one son and one daughter. Clubs: St. Denis; Laval-sur-le-Lac Golf; Montreal Reform (Past President); Winchester; Cercle Interallié (Paris, France). Recreation: Golf. Liberal. Roman Catholic. Residence: Drummond Apartments, Montreal, Que.

GÉLINAS, Louis P. — Vice-President, Ernest Savard, Limited, Investment Bankers, 276 St. James St., Montreal, Que.; Partner, Savard, Gélinas & Co., Stock Brokers; Director, Canadien Hockey Club. Born Montreal, April 5, 1902, son of Arthur and Laurette (Panneton) Gélinas. Educated: Mount St. Louis College; Loyola College; University of Montreal, Que. Commenced with the present company after leaving college. Married Juliette Taschereau, daughter of The Hon. L. A. Taschereau, 1929. Club: St. Denis; Laval-sur-le-Lac Golf. Recreations: Golf, fishing and hunting. Liberal. Roman Catholic. Residence: 1321 Sherbrooke Street West, Montreal, Quebec.

LOUIS P. GÉLINAS

GALBRAITH, Walter Stuart, M.D., C.M., F.A.C.S., L.M.C.C. — Physician; Office, 111 Sherlock Block, Lethbridge, Alta. Born Guelph, Ont., August 1, 1866, son of Francis William and Jane Elizabeth Galbraith. Educated: Public Schools and Collegiate Institute, Guelph; McGill University (M.D., C.M., 1899). Came to Alberta, 1891; practised Lethbridge since 1899; a partner, Mewburn & Galbraith, 1902; practising alone since 1907; Surgeon, Galt Mines, 1912-20. Mayor of Lethbridge, 1907. Chairman, Lethbridge School Board, 1912. Senator, University of Alberta from incorporation till 1921. Member, Council Physicians and Surgeons, Alberta, since 1916; President, 1917, 1923-24. Member, Medical Council of Canada, since 1925; President, 1934. President, Alberta Medical Association, 1921. President, Lethbridge Board of Trade, 1928. Married Matilda Gallinger, 1901; has one son and two daughters. Societies: A.F. & A.M.; C.O.F. United Church of Canada. Residence: 914 Third Ave. S., Lethbridge, Alta.

HALE, Charles Albert, K.C.—Barrister and Solicitor, Laverty, Hale & Laverty; general practice, commercial and civil law, specializing in insurance and company practice, 414 St. James St., Montreal, Que. Born Granby, Quebec, December 4, 1885, son of Abram W. and Caroline Amelia (Flynn) Hale, both of Granby, Que. Educated: Granby High School; McGill University (B.A., B.C.L.). Read Law with Fleet, Falconer, Oughtred, Phelan, Williams & Bovey; called to the Bar of Quebec, 1912; created K.C., 1928. Married Hilda Gwyneth Webster, daughter of George M. Webster; has one daugbter. Clubs: Engineers; Rotary (Montreal); Summerlea Golf. Recreations: Golf, badminton, squash. Conservative. Anglican. Residence: 37 Parkside, Montreal West, Que.

CHARLES ALBERT HALE, K.C.

BROOK, Albert Thomas — Of Brook & Allison, Real Estate and Financial Brokers, 1825 Scarth St., Regina, Sask. Born London, England, July 12, 1877, son of Thomas and Emma (Rowdon) Brook. Educated: Public and Private Schools, Bristol, England; Business College, Winnipeg. Came to Manitoba, 1898. With C.N.R., Winnipeg, 1904-06; with C.P.R., Regina, 1906-07; established present business, 1907. Member, Regina Board of Trade and Regina Real Estate Board; appointed Member of first Assessment Board for City of Regina, 1913. Married Annie Holinshead, 1909. Club: Canadian. Society: I.O.O.F. Recreation: Motoring. Liberal. United Church of Canada (Member of Session, Westminster Church) Residence: 2229 Garnet St., Regina, Sask.

JOHN GIRDLESTONE GLASSCO, M.Sc.

GLASSCO, John Girdlestone, M.Sc.—Manager, City of Winnipeg Hydro-Electric System, 55-59 Princess St., Winnipeg, Man. Born Hamilton, Ont., September 10, 1879, son of John Thomas and Charlotte (Stinson) Glassco. Educated: Hamilton Public Schools and Collegiate Institute; McGill University (B.Sc. and M.Sc. in electrical engineering). Came to Manitoba, 1909. Began his business career with Montreal Light, Heat & Power Co., 1901-03; Demonstrator at McGill University, 1900-01; Superintendent, Meter and Repair Department, Southern California Edison Co., 1903-05; Chief Electrical Engineer, Dominion Power & Transmission Co., 1905-09; Chief Electrical Engineer, City of Winnipeg Power Construction Department, 1909-12; was appointed Power Engineer, 1911, and in May, 1912, became Manager of the Hydro-Electric System, and has occupied this position since that date. Married Esther Jane Grant, daughter of John G. Grant, Montreal, December 30, 1903; has three sons and three daughters. Clubs: Manitoba; St. Charles Country; Pine Ridge Golf. Society: Fellow, American Institute of Electrical Engineers. Recreations: Golf, racquets, motoring. Anglican. Residence: 2 Evergreen Place, Winnipeg, Man.

GORDON, Charles Howard, B.Sc.—Director and Vice-President, Atlas Construction Co., Ltd., Engineers and Contractors, 679 Belmont St., Montreal, Que. Born Montreal, Que., September 8, 1902, son of Sir Charles B. and Edith Anna (Brooks) Gordon, Montreal, Que. Educated: Lower Canada College; Royal Military College; McGill University. Designer with

CHARLES HOWARD GORDON, B.Sc.

Sir W. G. Armstrong & Whitworth, London, England, 1924-25; commenced with Atlas Construction Co. Ltd., 1925. Married Margaret Hall Black, daughter of W. A. Black of Montreal, 1929; has one son. Clubs: University; Montreal Hunt; Montreal Racket; Montreal Jockey; Montreal Polo and Country; Canadian. Society: Engineering Institute of Canada (Associate Member). Recreation: Tennis. Presbyterian. Residence: Boisjolis, Cartierville, Quebec.

DENIS, Hon. Jean Joseph — Judge of the Superior Court, for the Province of Quebec, Montreal, Que. Born St. Cuthbert, County of Berthier, Que., January 27, 1876, son of Gaspard and Eugenie de Grandpré, both of St. Cuthbert, Que. Educated: Jacques Cartier Normal School, Montreal; Laval University (now University of Montreal), Montreal Called to the Bar of Quebec, July, 1901; created K.C., 1912. Elected for Constituency of Joliette, Ottawa, in four successive general elections, December 17, 1917, December 6, 1921, October 29, 1925, and September 14, 1926. Married Louise Olivier, daughter of Hon. L. A. Olivier (Judge of the Superior Court, Joliette, Que.), January 26, 1910. Liberal. Roman Catholic. Residence: 101 St. Charles Borromée St., Joliette, Que.

ROSS, Philip S.—President, Mercury Press Ltd., 740 St. Paul St. W., Montreal, Que.; President, Linton Apartments; Director, The Guardian Trust Co. Born Montreal, Que., May 28, 1900, son of W. G. and Ida E. M. (Babcock) Ross. Educated: Bishop College School; Selwyn House School; Lower Canada College. In the Insurance business under the

PHILIP S. ROSS

name of P. S. Ross & Co., since 1921; became President of the Mercury Press, 1923. Married Jean M. Marshall, daughter of Mrs. W. G. Marshall of Montreal, Que., 1923; has one son. Clubs: Advertising; Royal Montreal Golf; Thetford Golf; Mount Stephen; Royal St. Lawrence Yacht; Kanawaki Golf. Presbyterian. Residence: 542 Cote St. Antoine Road, Montreal, Que.

DOHERTY, Hon. Manning William, M.A., B.S.A.—Partner, Doherty, Roadhouse & Co., 293 Bay St., Toronto, Ont. Born Township Toronto, County of Peel, Ontario, 1875, son of William Frederick and Anna Mary (Hendley) Doherty. Educated: Jarvis Collegiate, Toronto; Upper Canada College; Ontario Agricultural College; Toronto University (B.S.A., 1895); Cornell University (M.A., 1897). Associate Professor of Biology, Ontario Agricultural College, 1898-1902; Minister of Agriculture for Province of Ontario, 1919-23. Elected Treasurer, Toronto Stock Exchange, June, 1936. Lieutenant, 30th Rifles, 1899-1902. Married Antoinette Dolores Cassidy, daughter of John Joseph Cassidy, M.D., Toronto, September 9, 1903; has two sons. Clubs: Rideau (Ottawa); Albany (Toronto); Granite; National; Caledon Mountain Trout. Roman Catholic. Residence: "Clontarf Farm," Dixie, and 293 Russell Hill Rd., Toronto, Ont.

WILLIAM GEORGE CLARK

CLARK, William George — President, J. Clark & Son Ltd., Automobile and Farm Machinery, Fredericton, N.B.; with branches in New Brunswick; President, The Lounsbury Company Limited. Born Queensbury, 1865. Has been identified with the business life of New Brunswick for the past forty years. Director, People's Bank, previous to the amalgamation with Bank of Montreal. Member, Board of Governors, Acadia University. Alderman, City of Fredericton for eight years; elected Mayor, 1926 and elected Mayor by acclamation for nine successive terms. Married Harriet Richardson of Albert County; has one son and one daughter. Baptist. Residence: 82 Waterloo Row, Fredericton, N.B.

VAUGHAN, Henry Hague — Consulting Engineer, 1111 Beaver Hall Hill, Montreal, Que. Born Forest Hill, England, December 28, 1868, son of Walter Henry and Sarah (Jones) Vaughan. Educated: Forest House School; King's College, London, England. Began his business career with Nasmith, Wilson & Co., Patricroft, England; Gorton Shops, Manchester, Sheffield and Lincolnshire Railway; Nine Elms Works, London and South Western Railway. Came to United States and with Great Northern Railway, St. Paul, Minn., 1891-98; Mechanical Engineer, Philadelphia and Reading Railway, Reading, Pa., 1898; Mechanical Engineer, Q. & C. Company and Railroad Supply Co., Chicago, 1898-1902, Superintendent of Shops, same Companies, 1899-1902; Assistant Superintendent of Motive Power, Lake Shore and Michigan Southern Railway, Cleveland, Ohio, 1902-04; Superintendent, Motive Power, Eastern Lines, C.P.R., 1904-05; Assistant to Vice-President, C.P.R., 1905-15; Vice-President, Dominion Bridge Co., 1916-20; President, The Canadian Foreign Investment Corporation Ltd., 1928 to date. Director, The Canadian Investment Corporation Ltd., Canadian Tube & Steel Products Ltd.; Dominion Bridge Co. Ltd. Member, Institution of Civil Engineers, Institute of Mechanical Engineers, Engineering Institute of Canada and American Society of Mechanical Engineers. Married Helen Maury Polk, daughter of Duval Fontaine Polk, St. Paul, Minn. Clubs: Mount Royal; St. James's; Forest & Stream; Mount Bruno Country; Montreal Racket. Residence: 1539 MacGregor Street, Montreal, Que.

HENRY HAGUE VAUGHAN

STANBURY, H. N. M. —Manager for Nova Scotia and Prince Edward Island, Canada Permanent Mortgage Corporation and The Canada Permanent Trust Co., Head Office, Toronto, Ont., 436-440 Barrington St., Halifax, N.S. Born Toronto, Ont., February 26, 1878, son of Henry and Susannah (Free) Stanbury of Toronto, Ont. (formerly of Hastings County). Educated: Model School, Toronto, Ont. Joined the present institution as Junior, 1894; assisted in opening an office at St. John, N.B., 1900; appointed Manager of Maritime Provinces' Branch with headquarters at St. John, N.B., 1918; opened the Companies' office at Halifax, N.S., January 1, 1920, and has since held the office of Manager, Member of Executive, Boys' Association of Nova Scotia; formerly Vice-President, Boy Scouts Association of Nova Scotia. Married Gertrude Georgina Rockcliffe-Knight, daughter of George Rockliffe-Knight, Barrister of "Park Lodge," Wimbledon, England; has five sons and two daughters.

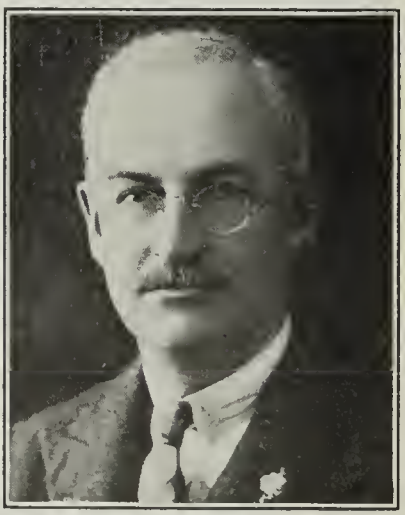

H. N. M. STANBURY

Clubs: Halifax; Ashburn Golf; Commercial. Society: A.F. & A.M. (Past Master, Union Lodge of Portland, No. 10, St. John, N.B.). Recreations: golf, fishing. Independent. Anglican. Residence: 7 Rosebank Ave., Halifax, N.S.

BARTON, George Samuel Horace, C.M.G., B.S.A. — Deputy Minister of Agriculture, Dominion Government, Ottawa, Ont.; Commander, Agricole Merite, Quebec. Born Vankleek Hill, Ont., June 29, 1883, son of John M. and Margaret Ann (Allen) Barton, both of Vankleek Hill, Ont. Educated: Ontario Agricultural College; Toronto University (B.S.A.); D.Sc.A. (Laval). Assistant, Animal Husbandry, 1907; Lecturer, 1910; Professor, 1911; Dean, Faculty of Agriculture, Macdonald College, McGill University, 1925. Vice-President, Canadian Society of Technical Agriculturists, 1920-23; President, 1923-25; President, Eastern Canada Society of Animal Production, 1928-30. Married Pauline Loveridge, daughter of J. A. Loveridge. Clubs: Canadian; Ottawa. Recreations: Golf and curling. Protestant. Residence: Ottawa, Ont.

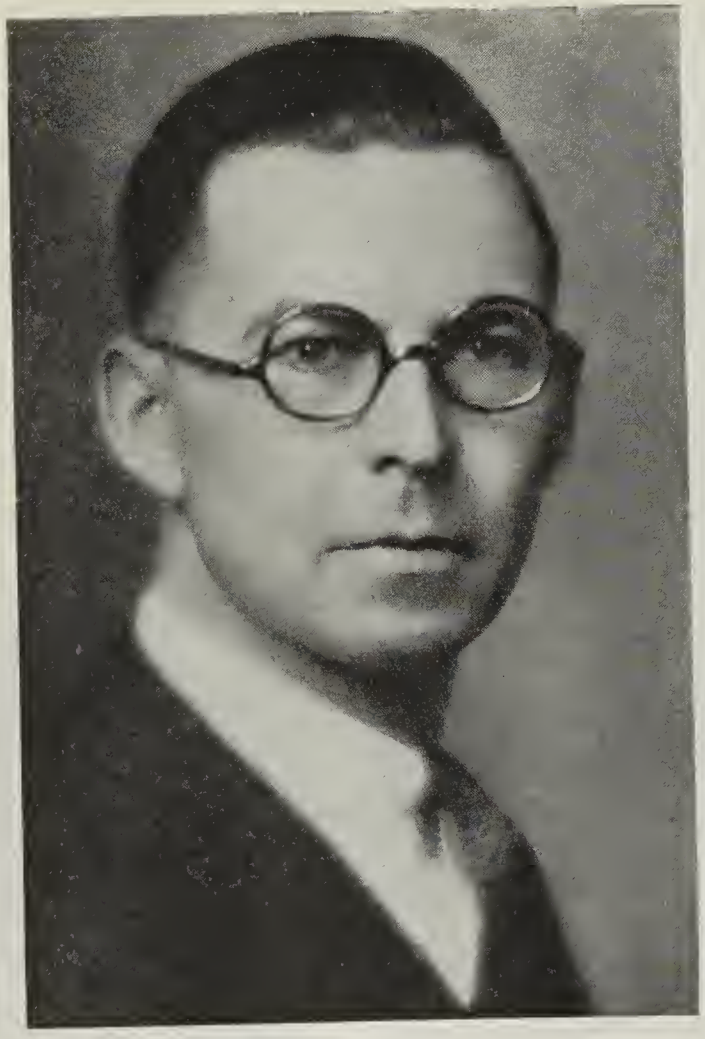

GEORGE WILSON GEDDES

GEDDES, George Wilson—General Manager and Actuary, Northern Life Assurance Co., London, Ont. Born Huron County, Ont., September 3, 1896, son of the late John L. and Helen (Porterfield) Geddes, Huron County, Ont. Educated: Wingham High School; University of Toronto. Started with Northern Life Assurance Co., October 1, 1919; later joined Mutual Life Assurance Co. of Canada, January, 1920; appointed Assistant Secretary, January, 1923; Assistant Actuary, Continental American Life Assurance Co., Wilmington, Del., August 1, 1923; Actuary, Ontario Equitable Life and Accident Insurance Co., Waterloo, November 1, 1925; Assistant General Manager, September 28, 1931; General Manager, Northern Life Assurance Co., April 1, 1932; Actuary, September, 1932. Appointed Ontario Government Representative on the London Cancer Clinic, 1935. Served with C.F.A., Overseas, 1916-19. Married Mary Isabel Maxwell, daughter of the late Charles and Mrs. Mary Maxwell of Wilmington, Del., September 5, 1925; has one son and two daughters. Clubs: Rotary; Sunningdale Golf; National (Toronto). Societies: A.F. & A.M.; Actuarial Society of America; American Institute of Actuaries. Recreation: Tennis. Presbyterian. Residence: 774 Wellington St., London, Ont.

ROWLAND, John Albert, B.A., K.C.—First Vice-President, joint General Manager, Canada Permanent Mortgage Corporation; First Vice-President and General Manager, Canada Permanent Trust Company, 320 Bay St., Toronto; Director, Masonic Temple Corporation Ltd., and Continental Life Insurance Company. Born Township of Scott, Ontario County, February 18, 1875, son of Robert Rowland of Toronto (formerly of Armagh, Ireland) (one of the pioneers in Ontario County) and Sophia (French) of Scott Township. Educated: Public

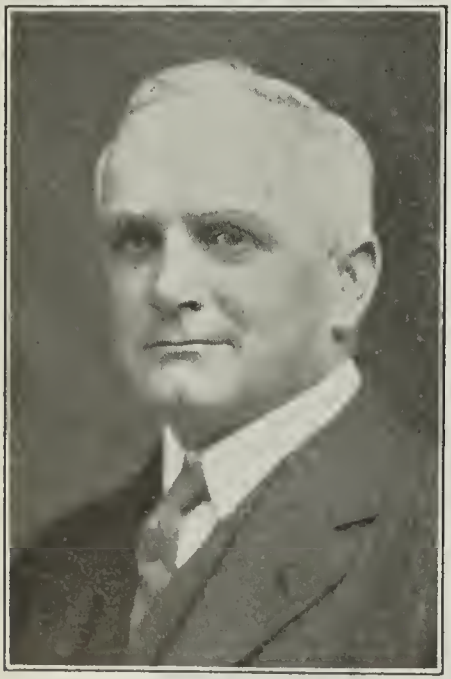

JOHN ALBERT ROWLAND, B.A., K.C.

School, Mount Albert, Ont.; High Schools at Markham and Kincardine, Ont.; University of Toronto (B.A. Honors Classics, 1896); Osgoode Hall, 1900; took Fellowship in Latin and Greek at the University of California, 1898. Read Law with Macdonald, Cartwright & Garvey, and called to Bar of Ontario, in 1900. Went to Vancouver, 1904, practised with the Hon. Joseph Martin, and called to Bar of British Columbia, May, 1905. Returned to Toronto, 1905, and joined the firm of Macdonald, Garvey & Rowland. Appointed General Manager, Canada Permanent Trust Co., July 1, 1935. Joint General Manager, Canada Permanent Mortgage Corporation, September 11, 1935. Member of Board, Toronto Hospital for Incurables. Appointed Treasurer and member, Board of Regents, Victoria University, 1936. Married Evelyn Weaver, daughter of the late Samuel Weaver of Kitchener, June 15, 1904; has one son (Jack). Clubs: Canada Lawn Bowling; Scarboro Golf & Country; Canadian; R.C.Y.C.; Granite; National; Board of Trade. Societies: A.F. & A.M. (Harmony Lodge, Past Master, 1910); District Deputy Grand Master of Toronto Centre District H.B., 1916-17; 1st Master, Metropolitan Lodge, 1918-20; became Member, General Board, Grand Lodge, 1918; Chairman of Committee on Grievances and Appeals, Lodge; member, St. Paul's Chapter, Toronto Lodge of Perfection; Rose Croix and Moore Consistory. Representative in Ontario of Grand Lodge of England; Grand Treasurer, Grand Lodge, Canada, 1933; Treasurer General, Supreme Council, Scottish Rite for Canada, 1933, and Lieut. Grand Commander, 1934. Made Honorary Member of Supreme Council, A. & A.S.R., October, 1928, and Active Member, September, 1929; D.U. Fraternity, Toronto Chapter. Recreations: Lawn bowling, golf, curling. Conservative. United Church of Canada. Residence: 370 Walmer Road, Toronto, Ontario.

McEVOY, John Bernard, LL.B.—Barrister, Royal Bank of Canada Chambers, St. Johns, Newfoundland. Born St. John's, Newfoundland, August 13, 1902, son of Michael J. and Francis M. (Ryan) McEvoy. Educated: St.

JOHN BERNARD McEVOY, LL.B.

Bonaventure College, St. John's Newfoundland; Dalhousie University (1930-35); LL.B.; Gold Medallist, 1935. Read Law with Stewart, Smith, McKean & Rogers; called to the Bar of Nova Scotia, May 20, 1935; called to the Bar of Newfoundland, June 27, 1935. Practised under firm name of Curtis, McEvoy & Saunders; now practising alone. Married Olive Sybil Moore, daughter of Joseph Moore (ex M.H.A. for White Bay district); has one daughter (Stella). Society: Phi Delta Phi. Roman Catholic. Residence: 7 Prince of Wales St., St. John's, Newfoundland.

EDMUND DE GASPE POWER

POWER, Edmund de Gaspe — Managing Director and General Manager, Consolidated Marine Companies, 5th Floor, Marine Bldg., 1405 Peel St., Montreal, Que.; Managing Director, General Dredging Contractors, Ltd.; Director, Sorel Mechanical Shops, Ltd., and Sorel Steel Foundries, Ltd.; Director, The Dredging Contractors, Ltd., Vancouver; Vice-President, Manseau Shipyards, Limited. Born Ottawa, Ont., March 27, 1888, son of Augustus Power, K.C., I.S.O., and Laleah (Crawley) Power of Ottawa, Ont. Educated: Ottawa; McGill University, Montreal, Que. With the Canadian Northern Railway Co., John Coughlan & Sons, Shipbuilders, Vancouver, B.C., and Wallace Shipyards, Vancouver, B.C., previous to becoming General Manager of the present company. Married Elsie Himsworth, daughter of Wm. Himsworth, Ottawa, 1915; has two sons and four daughters. Clubs: Royal St. Lawrence Yacht; Garrison (Quebec); Quebec Curling; Marlborough Golf; Kanawaki Golf; St. George's Snowshoe; Mount Stephen. Recreations: Golf, fishing, curling. Roman Catholic. Residence: 753 Upper Lansdowne Avenue, Westmount, Que.

PRITCHARD, John McClary—Vice-President and Director, in charge marketing, McColl-Frontenac Oil Co., Limited, Montreal, Que.; Director, Perfection Petroleum Co.; Independent Oil & Gas Co., Toronto, Ont.; Royal Petroleum Corp., New York, and the Royal Petroleum Terminal Corp., Sewaren, N.J. Born London, Ont., July 22, 1887, son of A. W.

JOHN McCLARY PRITCHARD

Pritchard. Educated: Winnipeg, Manitoba, Schools; Wesley College, Winnipeg, Man. Commenced with the Canadian Bank of Commerce at Winnipeg; Manager of Winnipeg Oil Company for the Province of Alberta, at Calgary, for three years; Manager for the British American Oil Company at Ottawa, afterwards Manager at Montreal for the Province of Quebec, for twelve years. Organized the Tidioute Refining Company of Canada, 1923, becoming Vice-President and Managing Director of same, which was purchased by the Frontenac Oil Refineries, Limited, 1927. The Frontenac Oil Refineries, Limited, was purchased by McColl-Frontenac Oil Co., Limited, 1928. Married Una Lytell; has one son and one daughter. Clubs: Engineers'; Rotary; Canadian; Beaconsfield Golf; Laval-sur-le-Lac Golf; St. Andrew's Golf. Society: A.F. & A.M. (Scottish Rite, Shriner). Presbyterian. Residence: 4389 Westmount Ave., Westmount, Quebec.

BURNETT, James Robertson — Vice-President, Editor and Managing Director, Charlottetown Guardian, Morning Newspaper (established 1887); Representative, Associated Press, London Daily Mail. Born Aberdeen, Scotland, September 6, 1871, son of John and Mary (Edgar) Burnett. Educated: The F.C. of Scotland Normal School; Grammar School, Aberdeen; Tariff School of Commerce, Aberdeen. Reporter, Aberdeen Journal and Express, 1889; Editor, Dalkeith Advertiser, Dalkeith, 1893; Lecturer, under Midlothian County Council scheme on technical education, 1896-99; Assistant Editor of Argosy, Georgetown, British Guiana, 1900; Editor and Managing Director, Argosy Co., Ltd., 1906; came to Halifax, Canada, December 30, 1912; came to Charlottetown, P.E.I., January 6, 1913. Member of Relief Committee, Canadian Patriotic Fund; Member, Provincial Patriotic Society; Fellow, British Institute of Journalists; Member, Empire Press Union; Member, Navy League; Past Chief, Caledonian Club; Member, Dominions' Artists' Club; Fellow, Royal Empire Society; Member, School Days' Library Commission. Past President, The Boy Scouts Association. Married Flora Hope Trotter, daughter of Allan Bowie Trotter, Edinburgh, Scotland, April 10, 1909 (deceased); has five sons. Society: A.F. & A.M. (18th Degree). Recreations: Walking, cricket. Conservative. Presbyterian. Residence: 24 Upper Hillsborough St., Charlottetown, P.E.I.

CUTTEN, Geo. Barton, M.A., B.D., Ph.D., LL.D., D.D., Pd.D., L.H.D.—President, Colgate University, Hamilton, New York; ex-President, Acadia University. Born Amherst, N.S., April 11, 1874, son of William Freeman and Abbie Ann (Trefry) Cutten. Educated: Amherst Academy; Acadia University (B.A., M.A., LL.D.); Yale University (B.A., B.D., Ph.D.); Colgate (D.D.); McMaster (D.D.); New York State College for Teachers (Ph.D.); Muhlenberg College (L.H.D.). Ordained Minister, Baptist Church, 1897; Pastor, Union Baptist Church, Montowese, Conn., 1897-99; Howard Avenue Baptist Church, New Haven, Conn., 1899-1904; First Baptist Church, Corning, N.Y., 1904-07; First Baptist Church, Columbus, Ohio, 1907-10; President, Acadia University, 1910-22; received present appointment, 1922. Enlisted February 29, 1916; Captain and Company Commander, "D" Company, 219 Battalion; Major and Second in Command, 246th Battalion, August 4, 1916; Chief Recruiting Officer, M.D., No. 6, December 20, 1916. Author, "The Case of John Kinsel", 1903; "The Christian Life in a Baptist Church," 1906; "The Psychology of Alcoholism," 1907; "The Psychological Phenomena of Christianity," 1909; "Three Thousand Years of Mental Healing," 1911; "Mind: Its Origin and Goal," 1925; "The Threat of Liesure," 1926; "Speaking With Tongues," 1927. Married Minnie Warren Brown, daughter of John Ingerson Brown, Westfield, Mass., July 7, 1898; has one son and three daughters. Recreations: Football, tennis, track, golf. Independent. Baptist. Address: Hamilton, N.Y.

MAJOR JAMES D. HUDSON

HUDSON, Major James D.—Vice-President and Comptroller, The National Breweries Limited, 990 Notre Dame St. W., Montreal, Que.; Director, Hudson Bay Insurance Co. Born Ireland, December 31, 1870, son of James and Margaret (Davis) Hudson. Educated: National Schools and Queens College, Belfast, Ireland. Came to Canada 1887, entering the office of John Atkin, Brewer, remaining there until 1896; afterwards, The Union Brewery, until 1899; joined The Canadian Breweries Limited, May 1, 1899, as Secretary-Treasurer, becoming a Director of the Company five years later and continuing until April, 1909. On formation of National Breweries, April, 1909, he became Secretary-Treasurer and Chief Accountant; appointed Comptroller, 1913, Director, 1921, and Vice-President, 1927. Alderman of the City of Outremont since January, 1919. Acting Mayor for that year and Chairman of Finance Committee for the past six years; Justice of the Peace and Commissioner of the Superior Court for the District of Montreal. Joined First Canadian Grenadier Guards, 1911, as Captain, and is now on Reserve List of officers with rank of Major. Clubs: Engineers (Past President); Summerlea Golf (Past President); Royal Montreal Golf; Royal Automobile Club of Canada; Outremont Curling and Lawn Bowling. Recreations: Golf, curling and motoring. Anglican. Residence: 1320 Mount Royal Boulevard, Outremont, Que.

ROSS, James Gordon Consulting Mining Engineer, Milton Hersey Company, Limited, consulting engineers, chemists and inspectors, 980 St. Antoine Street, Montreal, Que.; Manager, Asbestos Corp. Ltd., Thetford Mines, Que., October, 1929. Born Embro, Ont., February 1, 1879, son of David Robert and Annie (Munro) Ross, both of Embro, Ont. Educated: Embro Public School; Woodstock Collegiate

JAMES GORDON ROSS

Institute; McGill University (B.Sc., Mining). Maintenance of Way Engineer, Grand Trunk Railway, Allandale, Ont., 1903-05; prospector, Cobalt District, Ont., 1905; engineer and superintendent, Hudson River Tunnels, New York, 1906-07; Manager, Worthington Mine, 1908; examination of mining properties, Europe, Asia, Africa, Australia, New Zealand, Canada, Alaska, 1909-11; consulting mining engineer, with Milton Hersey Company, Limited, Montreal, Que., 1911 to date. Examination of mineral properties and management of mines. Member, Professional Engineers of Quebec. President, Canadian Institute of Mining and Metallurgy, 1935; Member, American Institute of Mining Engineers. Vice-Chairman, McGill Reunion Committee, 1922; Vice-President, McGill Graduates Society, 1924. Served with 13th Battalion, Royal Highlanders of Canada, C.E.F., as Lieutenant and Captain, 1914-16; wounded at Festubert, 1915. Married Gladys Vera Miner, August 30, 1922. Clubs: University; Kanawaki Golf; Thetford Golf. Societies: Delta Kappa Epsilon (New York). (Chairman, 1923, Convention Committee). Presbyterian. Recreation: Golf. Residence: Amiante Lodge, Thetford Mines, Que.

ASCHER, Elizabeth Carey — Journalist; Local Correspondent of St. Catharines Standard since 1904; Buffalo Times since 1914; a Curator and Charter Member of the Niagara Historical Society; Regent and Charter Member, Newark Chapter, I.O.D.E.; Director, Niagara Agricultural Society. Born Niagara-on-the-Lake, Ont. Educated: Niagara Public and High Schools. Interested in Polish affairs—conducted press campaign in behalf of the Polish Army and the Polish Nation; also collected money and clothing for Polish Relief and later for orphanages in Poland; was made a member of the Polish White Cross Society, the Women's Section of the National Polish Relief Committee and other organizations; was awarded the Cross of the Order of Polonia Restituta (Restored Poland) on October 27, 1922; Haller Medal, November 27, 1923; the Order of Miescze Hallerowski, May, 1926, and the Cross of Merit, May, 1934, by the Government of Poland for her distinguished services to the Polish Nation. These were the first decorations of this kind to be awarded to a Canadian; and, as yet, the only one to be conferred on a Canadian woman. Life Member, Polish Army Veterans' Association, since 1930; and 35th Battalion C.E.F. Association, since 1935. Societies: Cottage Hospital Auxiliary; Ontario Historical; Niagara Boy Scout Association and Historical Society. Anglican. Residence: Niagara-on-the-Lake, Ont.

BLACK, Henry, C.B.E.—Owner of Crescent Annex Apartments, St. Andrew's Apartments and Black Building, 4 Hamilton St., Regina, Sask. Born Grenville County, Ont., February 14, 1875, son of William John and Elizabeth (Johnson) Black. Educated: Grenville County Public Schools; Business College. In general store, Leonard, Russell County, Ont., 1899; Manager, Kaslo Transfer Co., Kaslo, B.C., 1899-1902; came to Regina, 1903; in contracting business, 1903 until 1914. Has always taken an active part in politics. Alderman of Regina, 1915-16-17, 1923 and 1924; Mayor, 1917-18. Member, Regina General Hospital Board, 1918-19-23-24; Member, Regina Collegiate Board, 1931-32-33-34-35-36. Chairman, Sask., Relief Commission, 1931-34, the largest relief scheme ever administered in Canada. Awarded C.B.E., 1935. Married Jennie Lenora Barker, daughter of the late Charles W. Barker, December 15, 1910; has four sons and one daughter. Recreation: Gardening. United Church of Canada. Address: 2310 College Avenue, Regina Sask.

DECELLES, Right Rev. Fabien-Zoel—Bishop of St. Hyacinthe. Born St. Damase, May 22, 1870, son of Fabien Decelles and Mélina Dupont. Educated: Seminary of St. Hyacinthe. Was President of St. Hyacinthe Seminary; Canon of the Cathedral; Provost of the Chapter. Address: St. Hyacinthe, Que.

ALBERT EDWARD SILVERWOOD

SILVERWOOD, Albert Edward — President, Silverwood's Dairies, Limited, a Holding Company operating a group of Subsidiary Companies in the following cities: London, Toronto, Windsor, Chatham, Sarnia, Woodstock, Stratford, Elmira, Kitchener, Guelph, Brantford, St. Catharines, Cayuga, Hamilton, Peterboro, Lucknow, Cargill, North Bay and Sudbury, distributing and manufacturing Dairy Products. Born Oakwood, Victoria County, Ont., February 15, 1876, son of William Alexander and Mary Jane (Cooney) Silverwood. Educated: Oakwood Public School; Lindsay Collegiate Institute. Farmer and teacher in country schools, 1894-99; with Dundas and Flavelle Bros., General Produce Dealers, Lindsay, 1899-1903; opened branch for above firm, London, 1903; business incorporated as Flavelle - Silverwood, Ltd., 1909; corporate name changed to Silverwood's, Ltd., 1912; until 1911 the Company specialized in the handling of eggs, poultry, butter and cheese, then creamery and ice cream departments were added. Distribution of retail milk commenced, 1922. A program of organizing subsidiary companies in various cities and towns in Western Ontario was inaugurated, 1921, and in June, 1928, Silverwood's Dairies, Limited, was organized as a Holding Company to acquire the controlling interest of these unit plants.

Ex-President, London Rotary Club; ex-Chairman, London School Board; ex-President, Canadian Produce Association; ex-President, London Board of Trade; ex-Chairman, Victoria Hospital Trust; Governor, University of Western Ontario. Married first, Eva M. Ferris, Lindsay, Ontario, January 1, 1902 (deceased March, 1930); has one son and one daughter; secondly, Nora E. MacPherson. Clubs: London; London Hunt and Country; Granite (Toronto); Beaumaris Golf (Muskoka). Society: A.F. & A.M. (Tuscan Lodge and Scottish Rite, 18th Degree, St. John Chapter). Recreations: Motoring, horseback riding and golf. Conservative. United Church of Canada. Residence: 517 Dufferin Ave., London, Ont.

TURCOTTE, J. C. Avila, M.P.P. — Industrialist, Sorel, Que. Born St. Sauveur, Quebec, November 26, 1882, son of Selim Turcotte. Educated: Commercial Academy, Quebec. Identified with business life of Sorel for past thirty-five years. Alderman, City of

J. C. AVILA TURCOTTE, M.P.P.

Sorel, for past sixteen years. Elected for County of Richelieu, to Quebec Legislature, 1929, President, Finance Committee and Road Committee for past sixteen years. Married Marguerite Turcotte, daughter of Ernest Turcotte, former Treasurer of Sorel, 1909; has three sons and ten daughters. Recreation: Yachting. Liberal. Roman Catholic. Residence: Sorel, Quebec.

FRASER, Rev. John Keir, B.A., B.D., D.D. Clergyman. Born Alberton, Prince Edward Island, August 31, 1864, son of Rev. Allan Fraser and Anne (Keir) Fraser of Alberton, P.E.I. Educated: Alberton High School; Prince of Wales College; Dalhousie University, Halifax; Presbyterian College, Montreal; Union Seminary, New York; B.A., B.D., D.D. Minister, Presbyterian Church, Alberton, P.E.I., for seven years; Minister, Second Presbyterian Church, Charleston, South Carolina, thirteen years; Minister, Knox Church, Galt, Ontario, eleven years; Minister, Presbyterian Church, Renfrew, December 1, 1926 to June, 1931; Minister, Alberton, P.E.I., June, 1931 to June, 1936. Retired June, 1936. Author of numerous articles in magazines and periodicals. Married Isabel Clark, daughter of the late Robert Alder Clark, September 23, 1903. Society: A.F. & A.M. (Charleston, S.C.; Chaplain, 1904-14). Recreations: Golf, swimming and fishing. Independent. Presbyterian. Residence: Renfrew, Ont.

BAND, Lieut.-Colonel Sidney W.—Manager, Toronto office, United States Fidelity & Guaranty Co. of Baltimore, Excelsior Life Building, Toronto, Ont.; Vice-President, Fidelity Insurance Company of Canada. Born Toronto, August 16, 1877, son of William P. Band. Educated: Sheldrake Preparatory School, Lakefield, Ont.; Toronto Church School. With British America Assurance Co., Toronto, 1893-98; Inspector, Norwich Union Fire Insurance Co., 1898-1903; Assistant General Manager for Canada, United States Fidelity & Guaranty Co. of Baltimore, 1903-37; appointed Manager, Toronto office, 1937. Joined Queen's Own Rifles of Canada as private, 1894, and rose to command of the Regiment, with the rank of Lieut.-Colonel, May, 1916, and commanded same until May, 1918; went Overseas as second in commmand of the 255th Queen's Own Rifles Battalion, C.E.F.; gazetted August, 1923, to command of 6th Reserve Battalion, Queen's Own Rifles. Married Lillian Laurin Sheppard, daughter of Thos. H. Sheppard of Toronto, February 28, 1925. Clubs: Royal Canadian Yacht; Canadian; Rosedale Golf; Toronto Skating; Canadian Military Institute. Recreations: Golf and skating. Anglican. Residence: 25 St. Edmund's Drive, Toronto, Ont.

ADAMS, Right Rev. Walter Robert, B.A., M.A., D.D.—Bishop of Kootenay, B.C. Born London, England, September 1, 1877, son of the late Robert John and Gertrude J. N. (Coggin) Adams, of London, England. Educated: Ardingly and Hurstpierpoint Schools; University of Durham (B.A., 1900; M.A., 1903; D.D., 1925); Open Mathematics Scholarship and Prizeman. Ordained Deacon, 1901; Priest, 1902; Curate of Croxdale, Durham, 1901-04; Fellow of Durham University, 1903-10; Curate of Lambeth, 1904-07. Came to Canada, 1907; Incumbent, Baring, Sask., and Whitewood, Sask., 1907-09; Rector, Indian Head, Sask., 1909-12; Assistant Secretary, Archbishop, W. Canada Fund, 1912-14; Lecturer, St. Katharines College, Tottenham, 1914-19; Chief Inspector of Schools for Southwark Diocese, 1919-25; consecrated first Bishop of Cariboo, 1925; resigned, 1934; Bishop of Kootenay, 1934. Chaplain, XVI Saskatchewan Light Horse, 1909-13; Special Constable (two medals), London, 1914-25. Married Elizabeth Mary Whiteman, daughter of John Whiteman, Woldingham, Surrey, England, June 8, 1909; has one son and two daughters. Recreations: Mathematics, chess, golf. Residence: Bishop's Garth, R.R. 2, Vernon, B.C.

PAUL H. HORST, LL.B.

HORST, Paul H., LL.B.—Room 703, Federal Building, Toronto, Ont. Born Hillsboro, Ohio, March 21, 1892, son of John R. and Metta (Williams) Horst, both of Columbus, Ohio. Educated: Public Schools; Ohio State University, Columbus, Ohio (LL.B., 1915). Practised Law in Columbus, Ohio, 1915-18; Assistant Manager, American Surety Co. of New York, at Columbus, Ohio, 1918-21. Came to Winnipeg, 1921, and was Manager of the Canadian Surety Co., 1921-26; Casualty Manager, Canadian Indemnity Co., Winnipeg, 1926-29; appointed Vice-President, Canadian General Insurance Co., February, 1929. Married Joan Berry, September 15, 1915; has three daughters. Societies: A.F. & A.M. (Scottish Rite; Shrine); Delta Upsilon Fraternity. Presbyterian. Residence: 78 Ridge Drive, Toronto, Ont.

MacINNES, Charles Stephen, C.M.G., K.C., LL.D.—Barrister, 24 King St. West, Toronto, Ont.; Colonel, Canadian Militia Reserve; Honorary President, Canadian Institute of International Affairs (Toronto Branch); Member of Senate of University of Toronto and Chairman of Executive of Corporation of Trinity College; Director, Toronto General Trusts Corporation. Born Toronto, Ont., May 5, 1872, son of the late Hon. Donald MacInnes and Mary Amelia, daughter of the late Chief Justice Sir John Beverley Robinson, Bart. Educated: Marlborough College, England (Leaf Exhibitioner, 1889); Trinity University (B.A., with first-class honors in Classics and Philosophy, 1892; M.A., 1893). Fellow and Lecturer, Trinity University, 1893-94; Royal Grenadiers, 1895-1901; Acting A.D.C. to General Hutton, G.O.C., 1900. Read Law with McCarthy, Osler, Hoskin & Creelman. Called to the Bar

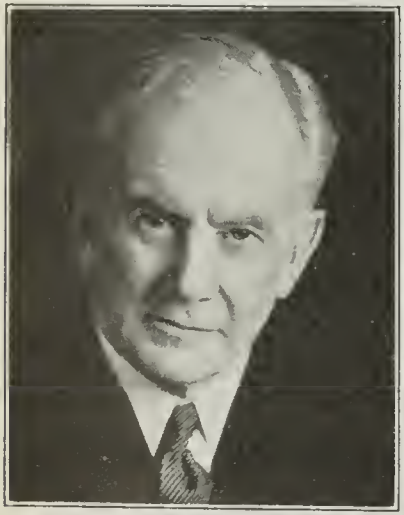

CHARLES STEPHEN MacINNES, C.M.G., K.C., LL.D.

of Ontario (with honors and medal), 1897; created K.C., 1908; LL.D. honoris causa from Toronto University, 1923. Acted as Counsel for Canada before the International Joint Commission and for Ontario before the Privy Council; Member of Corporation of Trinity College. European War, 1915-19; appointed Assistant Adjutant General, Canadian Headquarters' Staff, Ottawa, July, 1915; Major, 1915; Brevet Lieut. Colonel, 1916, and Deputy Adjutant General for Organization and Colonel, C.E.F., 1917-19; mentioned in Gazette, 1917, and received C.M.G., June, 1917; served in England and France on special duty, December, 1916, to February, 1917; assisted in negotiation of Military Service Convention between Canada and United States at Washington, 1917-18; transferred to Reserve, April, 1919. Married Rose Louise Patteson, daughter of the late T. C. Patteson, Postmaster, Toronto, June, 1902. Clubs: Toronto; York; Toronto Golf; Toronto Hunt. Liberal-Conservative. Anglican. Residence: 1 Admiral Rd., Toronto, Ontario.

GADBOIS-VANDANDAIGUE, Emilien, B.A., LL.L., K.C.—Of Beaubien, Gadbois & Dufresne, Advocates, Duluth Bldg., 84 Notre Dame Street West, Montreal, Que. Born Ste. Cesaire, Que., October 30, 1884, son of Emile and Priscilla (Bernard) Gadbois. Educated: Mount St.

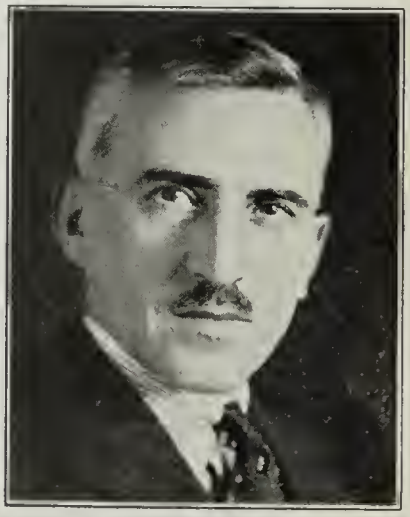

EMILIEN GADBOIS-VANDANDAIGUE, B.A., LL.L., K.C.

Bernard; College of Montreal; Laval University (B.A., 1907; LL.L., 1910). Read Law with Taillion, Bouin & Morin, and Greenshields, Greenshields & Languedoc; called to the Bar of Quebec, 1910; created K.C., December 2, 1926; practised with his uncle, L. E. Bernard, K.C., 1910-13; now practising with Honorable C. P. Beaubien, K.C., and Mr. Robert Dufresne, under the name of Beaubien, Gadbois & Dufresne. Member, Canadian Bar Association; Chambre de Commerce; President, Junior Bar Association of Montreal, from May, 1917 to May, 1918; Member of the Council of the Montreal Bar, 1919; Member, Council of Canadian Bar Association; Member, Executive Committee, International Association of Insurance Counsel, 1930-31. Married Louise Landry, daughter of Major-General Landry, Quebec, May 27, 1919; has four sons and two daughters. Clubs: Outremont Squash Racquet; Laval-sur-le-Lac; Montreal; Confederation; Little Saguenay Fish and Game. Recreation: Squash and golf. Conservative. Roman Catholic. Residence: 29 Glencoe Ave., Outremont, Montreal, Que.

COLIN CAMPBELL FERGUSON, B.A., F. A.S., A.I.A.

FERGUSON, Colin Campbell, B.A., F.A.S., A.I.A. — General Manager, The Great-West Life Assurance Company, Great-West Life Bldg., Winnipeg, Man.; Director, Northern Trust Company. Born Marshfield, P.E.I., March 10, 1878, son of Donald Ferguson, Senator of Canada, of Marshfield, P.E.I., and Elizabeth (Scott) Ferguson of Charlottetown, P.E.I. Educated: Marshfield Public School; Prince of Wales College, Charlottetown, P.E.I.; McGill University '00; B.A. '00; Gold Medalist. Joined Actuarial Department, Canada Life Assurance Company, Toronto, 1900; appointed Actuary of Great-West Life Assurance Co., Winnipeg, 1907; on the death of Mr. J H. Brock in 1915 became General Manager. Fellow, Actuarial Society; Associate, Institute of Actuaries. Acted as Vice-Chairman of Winnipeg Social Welfare Commission for two years. Married Edith Jean Platt, of Toronto, 1904; has three sons and one daughter. Clubs: Manitoba; St. Charles Country; Motor Country; Winnipeg Winter. Recreation: Golf. Baptist. Residence: 114 Nassau St., Winnipeg, Man.

McCAMMON, John Whyte, B.Sc.—Member, Quebec Electricity Commission, 132 St. James Street, Montreal, Que. Born Inverness, Quebec, July 13, 1888, son of John and Mary A. (Whyte) McCammon, of Inverness, Quebec. Educated: Inverness Academy; McGill University (B.Sc., 1912). With MacKenzie, Mann & Co., Construction of Mount Royal Tunnel, Montreal, 1912-14; Manager, Hydraulic Electrical Department of Canadian Fairbanks Morse Co., Montreal, 1914-24; Director and Contracting Engineer, Chas. Walmsley & Co. of Canada Ltd., Montreal, 1924-29; Assistant General Manager, Beauharnois Power Company, 1929-34; Private Consulting Work, 1934-35. Appointed, Member of Quebec Electricity Commission, October, 1935. Overseas with Canadian Garrison Artillery, 1916-19. Married Nora S. F. Morgan, daughter of the late Thomas M. Morgan, 1920; has two sons. Clubs:

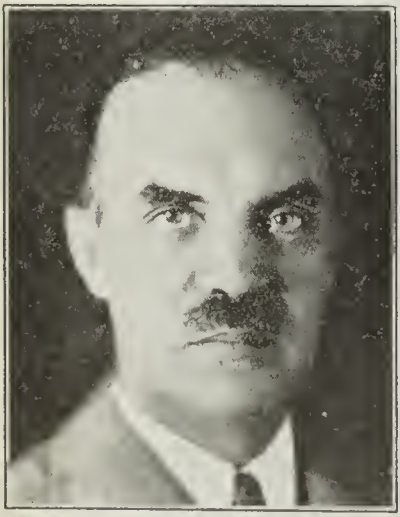

JOHN WHITE McCAMMON, B.Sc.

University; Kanawaki Golf. Societies: Engineering Institute of Canada; American Institute of Electric Engineers; Association of Professional Engineers, Que. Residence: 11 Belfrage Rd., Westmount, Que.

ADAMS, Samuel Hunter, B.A., K.C.—Barrister, 31-36 Union Bldg., Calgary, Alta. Born West Flamboro, Ont., September 3, 1880, son of Samuel and Mary Adams. Educated: High School, Dundas, Ont.; Manitoba University. Taught School, Sperling, Russell and Strathclair, Man., 1900-04; Graduated in Arts, University of Manitoba, 1906; read Law with Jones, Nichols & Pescod, Calgary, 1906-09; called to the Bar of Alberta and admitted Partner with the firm of Jones, Pescod & Adams, 1909-16; opened office for himself, 1916; formed partnership with Lieutenant I. F. Fitch, B.A., formerly of the Imperial Army, 1920; appointed K.C., 1921. Now practising alone. Alderman of the City of Calgary, 1916-17; re-elected for 1918, 1919, 1920 and 1921; resigned to run for Mayor; Mayor, Calgary, 1921-22; President, East Calgary Federal Constituency, 1914-17; President, Calgary Federal Liberal Association, 1913-17. Married Margaret N. Ross, daughter of D. M. Ross; has four daughters. Recreations: Golf, curling. Liberal. United Church of Canada. Residence: 1340 16A St. N.W., Calgary, Alta.

BORIGHT, Gilbert Watson—Manager, Aetna Life Insurance Co., 414 St. James St. W., Montreal, Que. Born Farnham, Quebec, February 10, 1908, son of Guy Carleton Boright of Sweetsburg, Que., and Janet McLintock

GILBERT WATSON BORIGHT

(Watson) Boright of Cowansville, Que. Educated: St. Johns High School; Montreal West High School; McGill University (B. Com. '30). Began as clerk with P. S. Ross & Sons, Chartered Accountants, Montreal; Cashier, Aetna Life Assurance Co., Montreal. Clubs: University (Montreal); Montreal Badminton and Squash; Hillside Tennis; The Young Men's Canadian Club of Montreal. Society: Psi Upsilon Fraternity. Recreations: Tennis, squash. Conservative. Anglican. Residence: 2168 Sherbrooke St. W., Montreal, Que.

ROSS, Hon. William Donald — Chairman, Porto Rico Railways Co., Ltd., Northern Ontario Bldg., Toronto, Ont.; Director, Bank of Nova Scotia; Director, Canadian General Electric Co., Limited; Director, Famous Players Canadian Corporation, Limited. Born Little Bras d'Or, N.S., June 20, 1869, son of John and Isabel (Mackay) Ross. Educated: Public and High Schools, New Glasgow. With Bank of Nova Scotia, 1883-1901; Chief Clerk, Finance Department, Ottawa, 1901-02; Assistant General Manager, Metropolitan Bank, Toronto, 1902-03; appointed General Manager, 1903, and served in that capacity until 1914. Appointed Lieutenant-Governor of Ontario, December, 1926. Married first, Susan Archibald McGregor,

THOMAS TAGGART SMYTH

SMYTH, Thomas Taggart—Banker; General Manager, The Montreal City and District Savings Bank (established 1846), 262 St. James St., Montreal, Que.; Past President Director, St. Mary's Hospital. Born Montreal, Que., January 6, 1874, son of George Michael and Jean (Unwin) Smyth, both of Montreal, Que. Educated: Catholic Commercial School. Began as Junior Clerk, Montreal City and District Savings Bank, Montreal, Que., April, 1892; Branch Accountant, January, 1893; Secretary to General Manager, January, 1898; Chief Accountant, October, 1901; Assistant General Manager, June, 1920, to April, 1929; appointed General Manager, 1929. Past President, Chambre de Commerce; Member, Board of Trade. Fellow, Chartered Institute of Secretaries. Married Mary Emma Conroy Gill, daughter of Ansel and Mary A. (Chillas) Gill of Nicolet, Que., June 9, 1903; had one son (deceased), has three daughters. Clubs: Canadian; Royal Automobile. Society: Art Association. Independent. Catholic. Residence: 1321 Sherbrooke St. West, Montreal, Que.

SCHUMACHER, John Henry, E.E., A.I. E.E., I.E.S.—President, Schumacher-MacKenzie, Ltd., 334 Main St., Winnipeg, Man.; Past President, Winnipeg Builders' Exchange; Past President, Winnipeg Electrical Contractor-Dealers' Association; Director, Red Seal Electric Service; Western Canada Committeeman, National Electrical Contractors Association; Vice-President, Electric Heating Co., Ltd.; Chairman, Wiring Methods Committee; Director, Employers Association of Manitoba; Vice-President, Better Business Bureau; Vice-President, Power & Mine Supply Company. Born Dubuque, Iowa, March 6, 1880, son of John Thomas Schumacher of Dubuque, Ia., and Louise (Kessler) Schumacher of Buffalo, New York. Educated: Public and High Schools, Minneapolis; University of Minnesota (E.E., 1903). Draftsman and Journeyman Electrician with W. I. Gray & Co., Minneapolis, Minnesota. Later Assistant Superintendent and Estimator of Company; appointed Manager, Minneapolis Electric Equipment Company for a short time before becoming associated with Chas. L. Pillsbury Co., Consulting Engineers, during which period he had charge of design and inspection of all electrical work for Minnesota State Board of Control, as well as large amount of design and inspection for industrial and commercial institutions and engineering reports on public utilities. Came to Winnipeg, 1911, on appointment as Manager of Mitchell, Gray Electric Co., the name of which was changed in 1913, to its present form when reorganized. The following are a few of the larger installations identified with planning and constructing: Minnesota State Capitol, Minnesota State Prison, University of Minnesota Medical and Engineering Buildings, Munsingwear Corporation, L. S. Donaldson Department Store, Powers Mercantile Co., Minneapolis Chamber of Commerce, Minneapolis City Hall and Court House, Security Bank Building and Plymouth Building, Minneapolis; Winnipeg buildings: Marlborough and St. Charles Hotels, Curry Building, Confederation Life Building, Sterling Bank Building, McArthur Building, Canadian Industrial Alcohol Co. and Manitoba Refinery Plants, Isolation Hospital, Great West Life Building, Winnipeg Grain Exchange; Union Station and Terminals, New Hudson Bay Building. Grain Elevators at Port Arthur, Kingston, Churchill, Transcona, Medicine Hat, Moose Jaw; Winnipeg Auditorium; Canada Malting & Dominion Malting plants at Winnipeg, Parliament Buildings, Manitoba, Canadian General Electric Building, St. Boniface Sanitorium, Post Office Building and Federal Building, Winnipeg; Airway lighting, Winnipeg to Broadview; Palliser Hotel, Calgary, Alta.; Canada Building and T. Eaton Co. Building, Saskatoon; C.P.R. Lake Louise Hotel, Banff Springs Hotel, Alta. Naturalized British Subject. Member, American Institute of Electrical Engineers; Member, Illuminating Engineering Society of New York; Local Associate of Engineering Institute of Canada; Member, Electrical Code Committee of E.I.C., also on Winnipeg Electrical Code Committee and Provincial Board of Electrical Examiners. Member, Winnipeg Board of Trade. Married first, Josephine Schweickert of Elkton, S.D. (deceased 1916); has one son and one daugbter; secondly, Una Cox, daughter of Geoffrey Cox of Somerset, England. Clubs: Winnipeg Rotary (Director): Carleton. Societies: A.F. & A.M.; Tau Beta Pi; Sigma XI. Recreations: baseball, football, golf, bowling, billiards. Residence: 373 Oxford St., Winnipeg, Man.

JOHN HENRY SCHUMACHER,
E.E., A.I.E.E., I.E.S.

KELLEY, Russell Temple — President, Russell T. Kelley Limited, General Advertising Agency Service, 150 Main Street East, Hamilton, Ont. Born Teeswater, Ont., September 10, 1877, son of James Kelley of Wingham, Ont. and Ann (Johnston) Kelley of Seaforth, Ont. Educated: Teeswater Public School; Clinton Collegiate Institute. Past District Governor, Rotary Clubs of Ontario, Quebec and Western New York State; Past President, Hamilton Rotary Club; Past President, Hamilton Chamber of Commerce; Past President, Canadian Good Roads Association; Past President, Ontario Tourist Association; Past President and Founder, Hamilton Advertising Club. Past President, Hamilton Tiger Football Club; President, Hamilton Lacrosse Club for past sixteen years. Director, Hamilton Chamber of Commerce; Trustee, Hillfield School (private school for boys). Married Grace Powis, daughter of Alfred Powis of Hamilton, Ont., October 12, 1910; has one son and one daughter. Clubs: Burlington Golf and Country; Thistle; Rotary; Hamilton Advertising; Hamilton; Canadian (Hamilton) (President); Hamilton Golf and Country; Y.M.C.A. (Director); Hamilton Automobile (First Vice-President). Conservative. Anglican. Residence: 12 Freeman Place, Hamilton, Ontario.

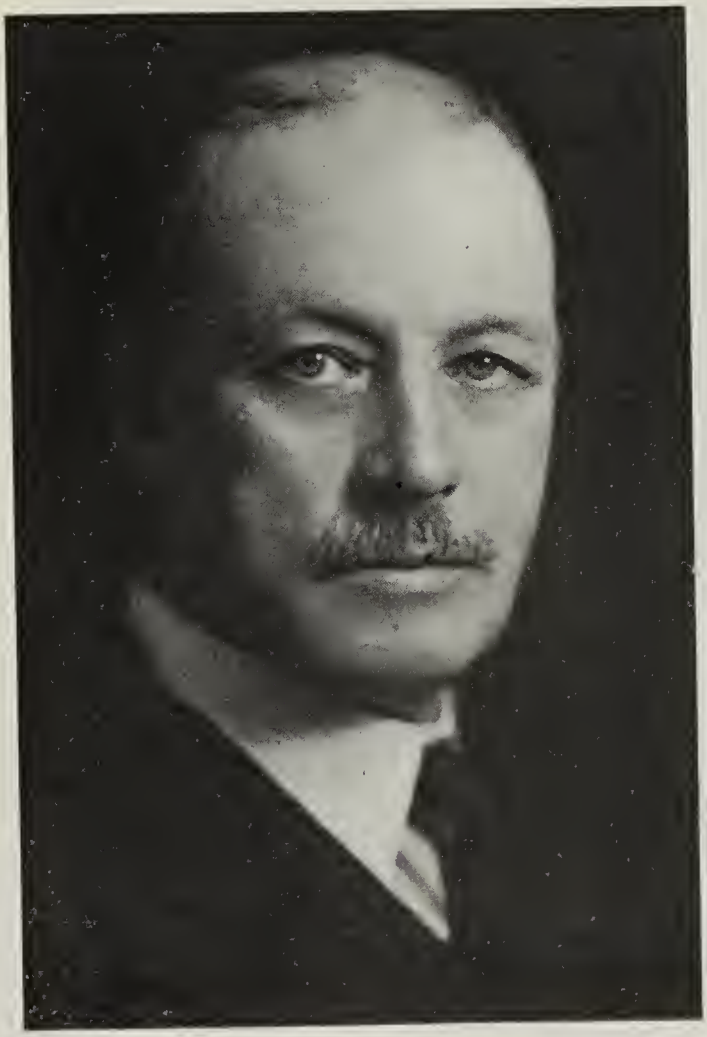

FREDERICK GEORGE DONALDSON

DONALDSON, Frederick George—Vice-President and General Manager, Montreal Trust Co., Montreal, Que. Born Montreal, Que., March 31, 1872. Clubs: Mount Royal; St. James's; Montreal; Forest and Stream; Mount Bruno Golf; Islesmere Golf; Rosemere Golf. Presbyterian. Residence: 36 Edgehill Road, Westmount, Que. Summer residence: Rosemere, Que.

WALSH, William Allen—Principal, Strathcona Academy and Superintendent of Outremont Schools, Protestant Board of School Trustees for the City of Outremont, 520 St. Catherine Rd., Outremont, Que. Born Kingston, Ont., August 20, 1887, son of George William Walsh of Valleyfield, Que., and Mary A. Allen Walsh of Kingston, Ont. Educated: Gault Institute, Valleyfield; McGill Normal School; McGill University (1913); Queen's

WILLIAM ALLEN WALSH

University (1917), B.A. Principal Model School, New Carlisle, 1907-08; Teacher, Fairmount School, Montreal, 1908-09; Teacher, Argyle School, Westmount, 1914-15; Principal and Superintendent, Strathcona Academy, and Outremont Protestant Schools, Outremont, 1915. Elected for Mount Royal Constituency, 1935. Married Edith Mary Elizabeth Thompson, daughter of John Thompson, Montreal, December 27, 1916; has one son (Cameron). Clubs: Graduates; Confederation. Societies: A.F. & A.M.; Waverley Lodge (Montreal); Rotary (Montreal). Recreations: fishing, boating. Conservative. Protestant (Member, Fairmount St. Giles United Church). Residence: 5128 Durocher Ave., Outremont, Que.

HENSEL, Philip Howard, B.S., B.B.A., M.B.A. — Professor, University of Western Ontario, London, Ont.; Consulting Engineer (Industrial). Born Worcester, Mass., August 2, 1899, son of Mrs. Pauline Laib Hensel of London, Ont., and the late Henry Walter Hensel. Educated: Worcester Academy; Northeastern University; Boston University; Harvard University (B.S., 1921 cum laude; B.B.A., 1926 cum laude; M.B.A., 1928). Also studied in various European Universities. Instructor, Worcester High School, Worcester, 1921-27; Instructor, Northeastern University, Boston, 1926-28; Research Work, Associate Factory Mutual Insurance Companies, 1921-26; Assistant Professor, University of Western Ontario, London, 1928-29; Acting Head, Department of Business Administration, 1929-30; Professor and Head, Department of Business Administration, 1930. Author of the following works: "Fire Insurance Accounting," 1926; "Advance Accounting," 1930; "Early Business History," 1934. Single. Clubs: University; Harvard; Square & Compass. Societies: A.F. & A.M.; Delta Upsilon Fraternity, and Alpha Kappa Psi Fraternity. Recreations: Golf, swimming. Anglican. Residence: 200 St. James St., London, Ont.

BRITTAIN, William Harold, B.S.A., M.S., Ph.D., F.R.S.C. — Vice-Principal, Macdonald College (McGill University); Dean, Faculty of Agriculture, Professor of Entomology (McGill University), Que. Born Fredericton, N.B., September 30, 1889, son of the late John and Charlotte (Bonney) Brittain of Ottawa, Ont. Educated: New Brunswick Public Schools; St. John High School (St. John); McGill University; Cornell University (B.S.A., M.S. (Agr.), Ph.D.). Assistant in Biology, Macdonald College (McGill University), June, 1911; Assistant Botanist, Seed Branch, Department of Agriculture, Ottawa, January, 1912; Provincial Entomologist for British Columbia Department of Agriculture, Victoria, May 1, 1912; Provincial Entomologist for Nova Scotia Department of Agriculture, Truro, November, 1913, to November, 1925; Entomologist, American Cyanamide Co., New York, November, 1925. Came to Province of Quebec, 1926; Professor, Entomology, McGill University, Montreal, November, 1926. Dean, Faculty of Agriculture, 1934; Vice-Principal, 1935. Author of: "The Green Apple Bug in Nova Scotia," Bulletin 8, Nova Scotia Department of Agriculture, Truro, N.S., January, 1917; "The Apple Maggot in Nova Scotia," Bulletin 9, Nova Scotia Department of Agriculture, Truro, January, 1917; "The European Apple Sucker," Bulletin 10, Nova Scotia Department of Agriculture, Truro, 1923; "The Cabbage Maggot," Bulletin 11, Nova Scotia Department of Natural Resources, May, 1927; "The Injurious Insects of Nova Scotia," Bulletin 12, Nova Scotia Department of Natural Resources, May, 1927; "Apple Pollination Studies," Bulletin 162, Canadian Department of Agriculture. Married Mary Macdonald Cruikshank, daughter of the late Henry Cruikshank, March 27, 1918; has one son and three daughters. Residence: Macdonald College P.O., Que.

EDWARD DOUGLAS GOODERHAM

GOODERHAM, Edward Douglas — Director, Hiram Walker-Gooderham & Worts Ltd.; Director, Bank of Toronto; 2nd Vice-President and Director, Canada Permanent Mortgage Corp.; Director, Dominion of Canada General Insurance Co.; Governor, Ridley College, St. Catharines, Ont. Born Toronto, Ont., February 17, 1883, son of William George and Ella (Hargraft) Gooderham. Educated: Ridley College, St. Catharines, Ont. Married Kathleen May Neelan, daughter of G. M. Neelan, St. Catharines, Ont., October 5, 1904; has one son and two daughters. Clubs: Toronto; Royal Canadian Yacht; Rosedale Golf. Recreation: Golf. Conservative. Anglican. Residence: 27 North Sherbourne St., Toronto, Ont.

TAYLOR, Edward Plunket, B.Sc.—President, Brewing Corporation of Canada Limited; President, Orange Crush Limited; President, Honey Dew Limited; Vice-President, Brading Breweries Limited; Vice-President, British American Brewing Company Limited; President, Carling Breweries Limited; Vice-President, Cosgrave Export Brewery Company Limited; Vice-President, The Dominion Brewery Company Limited; President, The Kuntz Brewery Limited; President, O'Keefe's Brewing Company Limited; Vice-President, Regal Brewing Company Limited; Vice-President, Taylor & Bate Limited; President, Consolidated Beverages Limited; Vice-President, Security Transportation Company Limited; Vice-President, Peerless Corporation; President, Brewing Corporation of America. Born Ottawa, Ont., January 29, 1901, son of Lieut.-Colonel Plunket B. Taylor of Ottawa, Ont., and Florence Gertrude (Magee) Taylor. Educated: Ashbury College and Ottawa Collegiate, Ottawa, Ont.; McGill University, Montreal, Que. (B.Sc., 1922). Entered the investment house of McLeod, Young, Weir & Co., Limited, at Ottawa, 1923, made a Director, January 1929; resigned, September, 1930, to assume present position. Married Winifred Thornton Duguid, daughter of the late Charles F. M. Duguid, of Ottawa, Ont., June 15, 1927; has two daughters and one son. Clubs: Toronto; National; University (Toronto); University (Montreal); Montreal; Manitoba (Winnipeg); Royal Thames Yacht (London, England); Toronto Hunt; Eglinton Hunt; York Downs Golf; Royal Ottawa Golf; Carlton. Society: Delta Upsilon Fraternity. Recreations: Golf, badminton, riding. Anglican. Residence: Lawrence Avenue East, Toronto, Ont.

EDWARD PLUNKET TAYLOR, B.Sc.

HOUSTON, William Robert — Publisher, 33 Temperance St., Toronto, Ont.; Sole Owner, Houston's Standard Publications, Publishers of Bank Directory of Canada and The Annual Financial Review. Born Mount Forest, Ont., son of Stewart Houston (late Dean of Niagara) and Fannie S. (Cox) Houston. Educated: Trinity College School, Port Hope, Ont. Eighteen years banking experience, leaving The Dominion Bank, 1902, to commence business on his own account; organized Houston's Standard Publications. Secretary, Toronto Stock Exchange, January, 1914, to December 31, 1927. Married Catharine Mulcahy, daughter of Thomas Mulcahy of Orillia, Ont., 1893; has four sons (one killed in France) and one daughter. Club: Toronto. Residence: 87 St. Clair Avenue West, Toronto, Ont. Country Residence: "Stonehurst," Shanty Bay, Ont.

BALFOUR, James, K.C.—Of Balfour, Hoffman & Co., Barristers, Darke Block, Regina, Sask.; Solicitor, Bank of Montreal. Born Mount Forest, Ont., January 4, 1867, son of William and Agnes Balfour. Educated: Mount Forest High School; took First-Class Professional Certificate, North-West Territory. Came to Regina, 1883. Taught school near Regina, 1887; later read Law and called to North-West Territory Bar; appointed K.C., 1914. Member, Regina Hospital Board, 1902-05; President, Y.M.C.A., 1907-15; President, Caledonian Curling Association of Saskatchewan, 1912-14; Life Member, Saskatchewan Curling Association, 1931; First President, Saskatchewan Golf Association; President, Regina Golf Club, 1921 (appointed Life Member, 1932). Member, Collegiate Institute Board, 1908-29; Chairman, 1911-12, 1927 and 1928. Alderman, Regina, 1905-07; Mayor of Regina, 1916 and 1931. Married Agnes Hayes, Battleford, Sask., 1892; has four sons and one daughter. Club: Regina Golf. Societies: C.O.F.; S.O.S.; A.O.U.W. Recreations: Curling, golf. United Church of Canada. Residence: The Balfour, Regina, Sask.

BEAMENT, Thomas Arthur, K.C.—Of Beament & Beament, Barristers and Solicitors, 58 Sparks St., Ottawa, Ont. Born June 27, 1870, son of Thomas and Josephine (Hirschfield) Beament. Educated: Ottawa Collegiate Institute; Osgoode Hall. Called to the Bar of Ontario, 1891, and has practised at Ottawa since; appointed King's Counsel, 1921. Married Edith Louise Belford, daughter of Charles Belford, Toronto, June 2, 1897; has three sons and one daughter. Clubs: Rideau; Royal Ottawa Golf. Society: A.F. & A.M. Conservative. Anglican. Residence: 9 Marlborough Ave., Ottawa, Ont.

DONALD GORDON

GORDON, Donald—Secretary, Bank of Canada, Ottawa, Ontario. Born Oldmeldrum, Scotland, December 11, 1901, son of John and Margaret L. Gordon. Came to Canada, 1914. Entered The Bank of Nova Scotia, 1916; Head Office and Inspection Staff, 1920-26; Assistant Chief Accountant, 1926-30; Assistant Manager, Toronto Branch, 1930-35; appointed Secretary, Bank of Canada, February, 1935. Married Maisie Barter, daughter of Jonas Barter, St. John's, Newfoundland, 1926; has two sons (Donald Ramsay and Michael Huntley). Club: Rideau. Presbyterian. Residence: 24 Clemow Ave., Ottawa, Ont.

SOMMER, Charles Nathaniel—President and General Manager, Queen Dress & Waist Ltd., 416 Ontario St. West, Montreal, Que.; President and General Manager, Strandwear; President and General Manager, Sommer Realties Limited; Member, Executive Committee, Canadian Association of Garment Manufacturers;

CHARLES NATHANIEL SOMMER

President, The Montreal Dress Manufacturers' Guild. Born New York, N.Y., April 18, 1886. Educated: New York, N.Y. Came to Montreal, 1903. Naturalized Canadian Citizen. Honorary Trustee, Temple Emanu-El; Member, Montreal Board of Trade; Life Governor, Montreal General Hospital. Married Harriet Rhoda Aronowitz, November 20, 1922; has two daughters. Clubs: Montefiore; Elm Ridge. Societies: St. George's; M.A.A.A. (life member); Y.M.H.A. (Governor and Trustee). Residence: 757 Lexington Ave., Westmount, Que.

GRANT, Charles Henry, K.C.—Of Grant & Stewart, Barristers and Solicitors, General Practice (established 1922), 507 McLeod Bldg., Edmonton, Alta. Born Oxford Mills, Ont., June 14, 1884, son of Allan Henry Grant of Oxford Mills, Ont., and Julia Ann (Bush) Grant of Kemptville, Ont. Educated: St. Thomas High School. Came to Alberta, August 28, 1905. Read Law with Hon. A. C. Rutherford; called to the Bar of Alberta, November 1, 1910; to the Bar of Saskatchewan, September, 1917; created K.C., June 23, 1921. Formed partnership with A. C. Rutherford and F. C. Jamieson, lasting until September 1, 1922, when present firm was organized. Counsel for Hutton Will case; defended Peterson murder trial; Counsel, Green, Swift & Lawrence, and Fuller & Garneau; Counsel for Edmonton District Coal Operators in 1922 strike. Alderman, Edmonton, 1917-18-19; Representative of Municipalities West of Great Lakes at first Industrial Conference; on Executive Union, Canadian Municipalities, 1919; Alberta Union, 1919; Member, Council Board of Trade, 1921-22-23-25-27-28-29-30-31-32-33-34-35-36; President, Edmonton Auto Club, 1921, 1927 to 1936; Counsel, 1922 to 1926; First President, Alberta Motor Association, 1926-27-28; Counsel for Alberta Motor Association; Director, Canadian Good Roads Association, 1926-27-28; President, Citizens' League, 1922-23. Member, International Association of Insurance Counsel, Commercial Law League, Canadian Bar Association, Alberta Bar Association, and Edmonton Bar Association. Married Anna Sarah Loptson of Selkirk, June 20, 1922; has one son and two daughters. Club: Edmonton. Liberal. Baptist. Residence: 11024 123rd St., Edmonton, Alta.

GRIESBACH, Major-General Hon. Senator William Antrobus, C.B., C.M.G., D.S.O., K.C.—Born Qu'Appelle, Sask., January 3, 1878, son of the late Lieutenant-Colonel Arthur Henry Griesbach, R.N.W.M.P., and Emma Griesbach. Educated: St. John's College, Winnipeg, Man. Alderman, City of Edmonton, 1905-06; Mayor, City of Edmonton, 1907. Served in Canadian Mounted Rifles, South African War, 1899-1901; took part in operations in Orange Free State, the Transvaal, Cape Colony and other points. Won Queen's Medal with four clasps. Commissioned Lieutenant, 19th Alberta Dragoons, 1906; Captain, 1908; Major, 1910; appointed second in command, Divisional Cavalry Squadron, First Canadian Division, C.E.F. (Special Service Squadron, 19th Alberta Dragoons, for service in the Great War), August, 1914; promoted Lieutenant-Colonel and raised and commanded 49th Battalion (Edmonton Regiment), December, 1914; proceeded to France, October 8, 1915; promoted Brigadier-General to command First Canadian Infantry Brigade, C.E.F., France, February 12, 1917. Operations in Belgium, Plug Stearte, Kemmel, 1915; Operations: Ypres Salient, Somme, 1916; Vimy Ridge, Fresnoy, Lens, Hill 70, Passchendaele, 1917; Defence of Arras, operations Amiens, Freynes-Rouvroy lines, Queant - Drocourt - Canal Du Nord, Cambrai, Valenciennes, 1918; awarded C.B., C.M.G., D.S.O. with bar. Mentioned in despatches six times. Elected Unionist, House of Commons of Canada, December, 1917; called to the Senate, September 15, 1921. Married Janet Scott McDonald Lauder, January 6, 1906. Clubs: Edmonton and Canadian (President, 1910-11). Conservative. Anglican. Residence: 12916 102nd Ave., Edmonton, Alta.

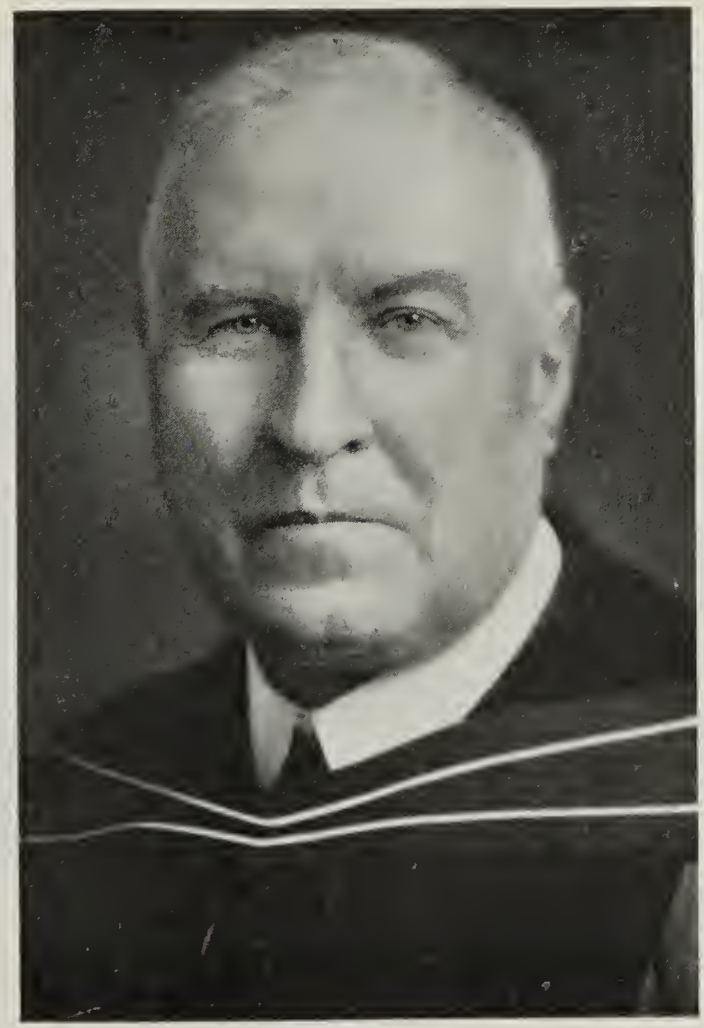

THE HON. AND REV. HENRY JOHN CODY, M.A., LL.D., D.D.

CODY, The Hon. and Rev. Henry John, M.A., LL.D., D.D.—President, University of Toronto, Toronto, Ont.; Ex-Minister of Education for the Province of Ontario; Ex-Chairman, Board of Governors, University of Toronto (1923-32). Born Embro, Ont., December 6, 1868, son of E. John and Margaret L. (Torrance) Cody. Educated: Galt Collegiate Institute; University of Toronto (B.A., M.A., LL.D.); Queen's University (D.D.); University of Manitoba (LL.D.); Trinity, Wycliffe, Emmanuel, King's and Knox (D.D.); McGill University (LL.D.); University of Western Ontario (LL.D.); University of Glasgow (LL.D.); University of Alberta (LL.D.); McMaster University (LL.D.); Brown University (LL.D.); Fellow of the Royal Society of Canada, 1935. Dr. Cody took orders in the Church of England, 1893, and became Rector of St. Paul's Church, Toronto, 1899, resigned June, 1932; has for forty-two years been a clergyman of the Church of England in Canada; was appointed a Canon of the Diocesan Cathedral, 1904; Archdeacon of York, 1909-18. He helped to found Ridley College, St. Catharines, an establishment for boys, and Havergal College, Toronto, for girls, was for some years Professor of Systematic Theology in Wycliffe

College; served as Member of the Royal Commission of 1905-06, to reorganize the University of Toronto and was also Member of the Commission on Unemployment, 1914-15; Chairman, Royal Commission on University Finances in the Province of Ontario, 1920-21. During his Rectorship the new St. Paul's Church was erected in 1910-13, and a magnificent Parish Hall called "The Maurice Cody Memorial Hall," 1928-29. In May, 1918, was offered and accepted the post of Minister of Education; retired, 1919. Chairman of the Cancer Commission appointed by the Government of Ontario, 1931. Member, Board of Trustees of Royal Ontario Museum; Trustee, Toronto General Hospital; Trustee, Wycliffe College, Toronto; Trustee, World's Teachers' Federation; Honorary Member, Commercial Travellers' Association of Canada; Honorary Chairman, Technical Service Council; Member, Order of the Golden Grain of China; Chevalier of the Legion of Honor, France, 1935; Fellow of the Royal Society of Arts (England), 1936; Hon. Director, Canadian National Exhibition; Member of the Executive, Board of Missions of the Church of England in Canada and of General Synod. Sat in the Legislature as one of the Members for Northeast Toronto. Was elected Bishop of Nova Scotia but declined, 1904; was elected Archbishop of Melbourne, Australia, 1921, but decided to remain in Canada. Vice-President, Ridley College, St. Catharines; Governor, Havergal Ladies' College, Toronto, and St. Andrew's College, Aurora; Chairman, Advisory Board of the Royal Military College, Kingston, 1931-34; Vice-President, Upper Canada Tract Society; Vice-President, Upper Canada Bible Society; Director, Toronto Housing Company. Preached before Their Majesties in Buckingham Palace Chapel, 1922. Preached sermon in Cathedral at Geneva in connection with the Seventh Assembly of the League of Nations, 1926. Lieutenant-Colonel in Canadian Militia and Chaplain of Queen's Own Rifles. Hon. Col. of C.O.T.C., University of Toronto. Married first, Florence Louisa Clarke, daughter of the late H. E. Clarke, M.P.P. of Toronto, 1894 (deceased, 1932); secondly, Barbara Blackstock, December 27, 1933; had one son, H. M. Cody, B.A., Barrister-at-Law (deceased, 1927). Clubs: York (President); Royal Canadian Yacht; Rotary; Canadian and Empire. Residence: 603 Jarvis Street, Toronto, Ont., and Morval Lodge, Barrie, Ontario.

COPP, William — President and Director, The Copp, Clark Company, Limited, Wellington St. West, Toronto, Ont. Born Toronto, Ont., January 25, 1864, son of William Walter Copp of Toronto (formerly of Devonshire, England) and Caroline Anne (Thomas) Copp of Toronto (formerly of London, England). Educated: Boys' Private School; Upper Canada College. Joined Copp, Clark & Company, 1882. This business is one of the oldest publishing houses in Canada, having been founded in 1842 by the late Hugh Scobie. Mr. Copp's father became the first President of The Copp, Clark Co., Limited, which was incorporated, 1885. Mr. Copp was elected Director and Vice-President of the company, 1894; President, 1936. Married Julia Caroline Dutton, daughter of Frederick Dutton of Stratford and Mitchell, 1889; has two sons (William Dutton and Frederick Edwin). Clubs: National; Rotary. Recreation: Lawn bowling. United Church of Canada (Rosedale). Residence: Selby Hotel, Sherbourne St., Toronto, Ontario.

MYLREA, A. James—A Senior Partner of Reed, Shaw and McNaught, Insurance Brokers, 64 Wellington St. W., Toronto, Ont.; Vice-President, Reed, Shaw and McNaught Ltd., Montreal, Que. Born Castletown, Isle of Man, May 25, 1889, son of the late Phillip Caine Mylrea of Glen Willyn, I.O.M., England, and Elizabeth (Dickinson) Mylrea of Ulverston,

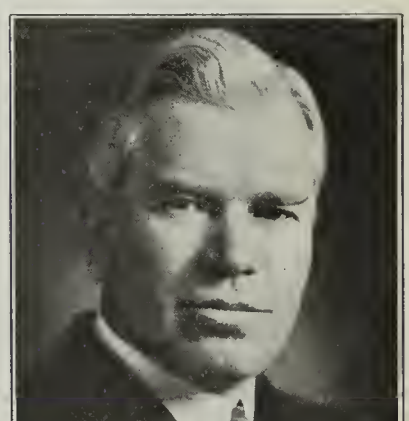

A. JAMES MYLREA

England. Educated: Crane Institute of Technology, Chicago, Ill., U.S.A. Commenced with Commonwealth Edison Electric Co., Chicago, 1908. Came to Toronto, 1910, with Canadian Fire Underwriters Association; Superintendent, Sprinklered Risk Department, and joined present firm, 1919; appointed Junior Partner, 1921, and Vice-President of Reed, Shaw and McNaught, Ltd., Montreal, 1929; Senior Partner, Reed, Shaw and McNaught, January 1, 1934. Married Fleda Denyes, daugther of James Malcolm Denyes of Milton, Ont., February 20, 1932; has two sons (James Malcolm and Douglas Bruce). Clubs: National (Toronto); Thornhill Golf and Country; Kanawaki Golf (Montreal). Societies: A.F. & A.M. (Riverside Lodge); Rose Croix; Moore Sovereign Consistory (Hamilton). Recreations: golf, fishing, hunting. United Church of Canada. Residence: 185 St. Leonards Ave., Toronto, Ontario.

ROLAND C. HOLBROOK, B.Sc.

HOLBROOK, Roland C., B.Sc.—Vice-President and General Manager, Liquid Carbonic Canadian Corporation Limited, 212 Cabot Street, Montreal, Que.; Director, Liquid Carbonic West Indies Limited. Born Newport, Vt., April 10, 1898, son of Jesse Wm. Holbrook of Lemington, Vt., and Kate M. (Stewart) Holbrook of Newport, Vt. Educated: Central Collegiate, Winnipeg; Middlebury College, Middlebury, Vt. Joined staff of present firm as junior clerk in 1919; Manager, Vancouver branch, 1920-26; Manager, Montreal branch, 1926-30; Assistant General Manager in charge of Western Canada with office in Winnipeg, 1930-34; Manager, Toronto branch, 1934 and 1935. Appointed to present position, 1935. Married Florence M. Leckie, daughter of the late Robert Leckie, January 28, 1922; has one son and two daughters. Clubs: Engineers' (Montreal); York Downs Golf (Toronto); Thistle Curling (Montreal); Summerlea Golf. Society: A.F. & A.M. (Union No. 2, Middlebury, Vt.). Protestant. Residence: 4993 Grosvenor Ave., Westmount, Quebec.

SPRINGER, Donald Matheson, B.Sc. President, Toronto Fuels Ltd., Wholesale and Retail Fuel Dealers, 405 Front St. E., Toronto, Ont.; Director, Campbell Manufacturing Co. Ltd.; Big Long Lac Gold Mining Co. Ltd.; Metropolitan Broadcasting Co. Ltd.; Dalton Fuels Ltd., London, Ont. Born Lisbon, Ohio, June 17, 1898, son of the late Charles Edward

DONALD MATHESON SPRINGER, B.Sc.

Springer of Lisbon, Ohio and Anna (Bradbury) Springer of Youngstown, Ohio. Educated: Rayen School, Youngstown, Ohio; University of Michigan (B.Sc.). Commenced with Standard Oil Co. of New York. Manager in Ceylon and Calcutta, India, 1920-30. Organized present company, 1930. Clubs: Toronto Hunt; Eglinton Hunt; Ontario Jockey; University (Toronto); Granite. Society: Sigma Chi Fraternity. Recreations: Golf and riding. Residence: Granite Club, Toronto, Ontario.

CHAPLIN, The Hon. J. D., P.C. (C.), — President, The Welland Vale Mfg. Co., Ltd., Manufacturers of Agricultural Tools, St. Catharines, Ont. Born March 20, 1863, son of William and Harriet Chaplin. Elected Member of Parliament, as Unionist, December 17, 1917; re-elected Member of Parliament as a Conservative, December 6, 1921; re-elected, 1925, 1926 and 1930. Minister of Trade and Commerce (Meighen Administration), 1926; appointed a Privy Councillor (Canada), July, 1926. Married Edna E. Burgess, daughter of Colin Burgess, Toronto, Ont., 1888; has one son and one daughter. Clubs: St. Catharines; Albany (Toronto); Niagara Falls Country (Lewiston, N.Y.); Niagara Falls (Niagara Falls, N.Y.). Society: A.F. & A.M. Conservative. Presbyterian. Residence: 149 Ontario Street, St. Catharines, Ontario.

SILVER, Alfred Ernest, B.A., LL.B., K.C. Of Silver and Godfrey, Barristers, Eastern Canada Loan Bldg., Halifax, N.S.; Director, The Eastern Canada Savings & Loan Co. Born Halifax, N.S., January 3, 1862, son of William Chamberlain and Margaret Annie (Etta) Silver, Halifax, N.S. Educated: Halifax Schools; King's College, Windsor (B.A.); Harvard University (LL.B.). Read Law with J. & T. Ritchie; called to the Bar of Nova Scotia; practising in Halifax from the time of

ALFRED ERNEST SILVER, B.A., LL.B., K.C.

being called to the Bar. Married Margaret S. Cunningham. Club: Halifax. Recreations: Shooting, fishing. Liberal. Anglican. Residence: Halifax, N.S.

CHAUSSÉ, Alcide — Architect, 706 St. Gabriel St., Montreal, Que. Born St. Sulpice, Que., January 7, 1868, son of Edouard Chaussé and Rose de Lima Rivest, both of Montreal, Que. Educated: St. Mary's Academy, Montreal; studied Architecture in Montreal, Chicago and Milwaukee. Started present business, 1888. Was City Architect and Superintendent of Buildings for the City of Montreal for twenty years until August, 1918. Fellow, and Honorary Secretary, Royal Architectural Institute of Canada, since 1907; Past President, Province of Quebec Association of Architects; Fellow, Royal Institute of British Architects; Member of the Council and President of the Canadian Section of the "Comité Permanent International des Architects"; Honorary Corresponding Member, National Societies of Architects of United States, France, Belgium, Spain, Argentine, Cuba, Mexico and Uruguay. Married Rose de Lima Renaud, daughter of Cyrille Renaud, September 8, 1894. Clubs: St. Jerome Golf; Canadien (Montreal). Recreations: Travelling, reading. Roman Catholic. Residence: 7816 Avenue De Gaspé, Montreal, Que.

GORDON JANES

JANES, Gordon — President and Manager, Canadian S.K.F. Co., Ltd., Ball and Roller Bearings, 1063 Bay St., Toronto, Ont. Born Bury, Lancashire, England, January 31, 1885, son of William Alfred and Emma (Milson) Janes. Educated: Primary Schools at Bury; Salford Technical Institute; Manchester School of Technology, Manchester University (Mechanical Engineer). Apprentice, Robert Hall & Son, Bury, 1899-1904; Draftsman, Galloways Ltd., Manchester, 1904-10; Chief Draftsman and Outside Superintendent, Adamson & Co., Dukinfield, 1910-11; came to Canada, 1911; Draftsman and Mechanical Engineer, T. Pingle & Sons, Montreal, 1911-12; organized Engineers Representative Co., Montreal, September, 1912. Specialist for the Canadian Fairbanks-Morse Co. on S.K.F. Ball Bearings until 1914, when he became Assistant Manager of their machinery Department; appointed Manager of that Department, 1916; appointed Manager of the Canadian S.K.F. Co., Ltd., January, 1917; elected President, 1935. Married Constance Boon, daughter of John Boon, Manchester, England, August 30, 1913; has one daughter (Dorothy Grace). Club: Granite. Societies: A.F. & A.M. (No. 567); Association of Professional Engineers of Ontario. Recreations: Walking, golf, motoring, fishing. Church of England. Residence: 41 Hillhome Rd., Forest Hill Village, Ont.

ADAMS, Ernest Hall Vice-President, British Columbia Electric Railway Co., Ltd.; Director, British Columbia Electric Power & Gas Co., Ltd.; Hydro Electric Power, Gas and

ERNEST HALL ADAMS

Transportation, Vancouver, B.C.; British Columbia Power Corporation; Chairman, Board of Directors, B.C. Railway Co.; Vice-President and Treasurer, B.C. Power Corporation. Born Omagh, Tyrone, Ireland, March 28, 1887, son of Robert and Elizabeth (Osborough) Adams. Educated: Belfast Model School; Hughes Academy. With McAuliffe & Davies, Chartered Accountants, London, 1905-07; joined B.C. Electric (Secretary's office), London, February 7, 1907. Came to Vancouver, 1908, to accounting office; appointed Chief Accountant, Victoria Branch, 1912; Comptroller, 1917; Vice President, January 1, 1929. Past President; Canadian Credit Men's Trust Association (B.C. Division); Past President, Vancouver Tourist Association; President, Canadian Electrical Association; President, Evergreen Playground Association. Fellow, Institute of Secretaries, England; Past President, Vancouver Electric Club; Member, Vancouver Board of Trade. Married Elizabeth McHaffie, daughter of Alexander McHaffie, April 5, 1913; has three sons and one daughter. Clubs: Vancouver; Shaughnessy Heights Golf. Recreations: Golf, tennis. Anglican. Residence: 5775 Angus Drive, Shaughnessy Heights, Vancouver, B.C.

HOGG, Andrew Brydon, K.C., LL.B. Barrister and Crown Prosecutor, Lethbridge, Alta. Born Flesherton, Ont., January 24, 1883, son of William and Sarah Hogg. Educated: Public Schools and High School, Toronto; University of Toronto (B.A., 1904); Alberta University (LL.B., 1916). Read Law with the Hon. Arthur Meighen, Portage la Prairie, Man., 1905-08; Practised with the Hon. Arthur Meighen, as Meighen & Hogg, 1908-10; came to Alberta, 1910; practised at Carmangay, Alta., 1910-15; practised at Lethbridge since 1916. Ex-Member, Lethbridge School Board, Chairman, 1921. Ex-President, Lethbridge Board of Trade. Defeated Candidate for House of Commons, 1926. Married Ada, adopted daughter of D. H. Elton, Barrister, Lethbridge, May 10,

ANDREW BRYDON HOGG, K.C., LL.B.

1917. Society: A.F. & A.M. Recreations: Golf, motoring. Conservative. Presbyterian. Residence: Lethbridge, Alta.

CAMPBELL, Wallace Ronald President, Treasurer and Director, Ford Motor Company of Canada, Limited (established 1904), Manufacturers of Automobiles, Windsor, Ont.; Director, Ford Motor Company of Australia Pty., Limited, Geelong, Australia; Director, Ford Manufacturing Company of Australia Pty., Limited, Geelong, Australia; Director, Ford Motor Co. of New Zealand, Ltd., Wellington, N.Z.; Treasurer and Director, Ford Motor Company of South Africa, Limited, Port Elizabeth, South Africa; Treasurer and Director, Ford Motor Company of India, Limited, Bombay, India; Treasurer and Director, Ford Motor Company of Malaya, Limited, Singapore, Straits Settlements. Born Windsor, Ont., February 3, 1882, son of the late John A. H. and the late Florence Cordelia Campbell, both of Windsor, Ont. Educated: Public and High Schools, Windsor, Ont. Started present business, August 22, 1905. Married Gladyes Emily Leishman, daughter of the late William H. Leishman of Toronto, September 7, 1910; has two sons and two daughters. Clubs: Essex County Golf and Country; Detroit; Detroit Athletic; Windsor; St. Clair Flats Shooting. Recreations: Golf, riding, shooting. Anglican. Residence: "Edgewood," Walkerville, Ont.

WILLIAM KEMPT TROWER

TROWER, William Kempt — Vice-President, Montreal Securities Corporation, Limited, Canadian Pacific Express Building, Montreal, Que.; Director, Dominion Manufacturers, Limited; Vice-President, Dominion Woollens & Worsteds, Limited; President, Tooke Bros., Limited; Director, The Montreal Star Company, Limited; Director, H. Simon & Sons, Limited. Born Dartmouth, N.S., July 25, 1878, son of George and Margaret (Waterman) Trower, both of Darmouth, N.S. Educated: Public and High Schools, Dartmouth, N.S. Came to Montreal in 1893. Secretary-Treasurer, The Riordon Pulp & Paper Company, Limited, 1902-11; after leaving the Riordon Pulp & Paper Company, Limited, went into the financial business for himself. Joined The Montreal Securities Corporation, Limited, as Vice-President, January, 1919. Director of Financial Federation of Social Agencies in Montreal; Director, Family Welfare Association. Governor, Montreal General Hospital; Member, Montreal Board of Trade. Married Emily Howison Fraser, daughter of Alexander Fraser, Quebec, Que., 1902; has two sons. Clubs: Montreal; Royal Montreal Golf; L'Ascension Fish and Game. Recreations: Golf, motoring, fishing. United Church of Canada. Residence: 3186 Westmount Blvd., Montreal, Que.

MITCHELL, Alfred N. — Vice-President and General Manager, Canada Life Assurance Company, Canada Life Bldg., University Ave., Toronto, Ont.; Director, National Trust Co. Born Newtonville, Ont., April 25, 1876, son of Dr. John C. and Effie M. (Jardine) Mitchell, both of Newtonville, Ont. Educated: Bowmanville High School; University of Toronto (B.A., 1900). With Toronto Daily Star,

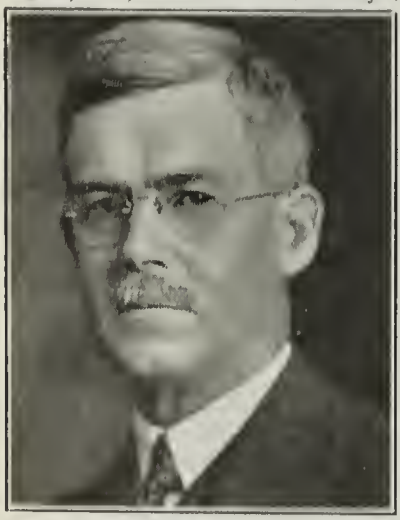

ALFRED N. MITCHELL.

1900-01. Joined Manufacturers Life Insurance Company as Advertising Manager, 1901; appointed Assistant Secretary, 1906; joined the Federal Life Assurance Company, Hamilton, Ont., as Assistant General Manager, 1911; appointed General Manager, 1912. First came to Canada Life Assurance Company, 1915, as Assistant General Superintendent; appointed Superintendent, 1924; Assistant General Manager, January, 1926, and General Manager, January, 1930. Elected Director, April, 1930; Vice-President, January, 1935. Married Florence Tilley, daughter of Dr. W. E. Tilley of Bowmanville, June, 1903; has two daughters. Clubs: York; University; National; Toronto Skating; Toronto Golf; Rosedale Golf; Toronto Hunt; Royal Canadian Yacht; Ontario Jockey. Societies: A.F. & A.M.; Delta Kappa Epsilon. Recreation: Golf. United Church of Canada. Residence: 225 Russell Hill Road, Toronto, Ont.

BURPEE, Lawrence Johnston, F.R.G.S., F.R.S.C. Lauréat de l'Institut (France); Secretary, International Joint Commission, Ottawa. Born Halifax, N.S., March 5, 1873, son of Lewis Johnston and Alice (DeMille) Burpee. Entered Canadian Civil Service, 1890; Private Secretary, late Hon. Arthur Dickey, Bowell and Tupper Administration; Private Secretary to Sir Oliver Mowat and Hon. D. Mills, Laurier Administration; appointed Librarian, Carnegie Public Library, Ottawa, 1905; resigned upon appointment to present commission, 1912; Joint Author with Dr. H. J. Morgan, of "Canadian Life in Town and Country" (London, 1905); Author, "Charles Heavysage" (1902); "A Bibliography of Canadian Fiction" (1904); "Search for the Western Sea" (1907); "Flowers from a Canadian Garden" (1910); "Fragments from Sam Slick" (1910); "By Canadian Streams" (1910); "A Little Book of Canadian Essays" (1910); "Songs of French Canada" (1910); "A Century of Canadian Sonnets" (1911); "Canadian Eloquence" (1911); "Dictionary of Canadian History" ("Makers of Canada" Series, with A. G. Doughty, 1911); "Scouts of Empire" (1912); "Canadian Humor" (1912); "Pathfinders of the Great Plains" (1914); "Among the Canadian Alps" (1914); "Soldier's Dictionary" (1917); "Sanford Fleming; Empire Builder" (1915); Encyclopaedia of Canadian History" (1926); "Atlas of Canadian History" (1927); "On the Old Athabaska Trail" (1927); edited new edition of Paul Kane's "Wanderings of an Artist" (1925), Journals of La Vérendrye for the Champlain Society (1927); "Jungling in Jasper" (1929); "Discovery of Canada" (1929); has contributed papers and articles, chiefly on Canadian subjects, to "Transactions, Royal Society of Canada," to the British Association for the Advancement of Science, the American Historical Association, and to leading English and American reviews; also several articles to 11th and 12th editions, Encyclopaedia Britannica, to the Encyclopaedia Americana, to "Canada and Its Provinces," to "Canada in the Great War"; and to the "Cambridge History of the British Empire"; edited Hendry's and Cocking's Journals for the Royal Society of Canada and Larocque's and Murray's Journals for the Dominion Archives. Councillor, Ontario Library Association, 1908; President, 1911; elected Councillor, American Library Association, 1911; Fellow, American Library Institute, 1914; Fellow, Royal Geographical Society, 1909; Fellow and Councillor, Royal Society of Canada, 1911; elected Secretary, Section II, 1915; President, 1924-25; Honorary Secretary, Royal Society of Canada, 1926; Vice-President, Royal Society of Canada, 1935, President, 1936; Member, Société Archéologique de France, 1913; National President, Canadian Authors' Association, 1925; President, Canadian Historical Association, 1925; Chairman, Editorial Committee, Canadian Geographical Society, and Editor, "Canadian Geographical Journal"; Member, American, Ontario, Nova Scotia, Minnesota, Mississippi Valley, and other historical societies; Secretary, Aberdeen Association, 1911; delegate to Provincial Synod; Member of National Executive, Association of Canadian Clubs and of National Committee, Boy Scouts' Association of Canada; Chairman, Ottawa Group, Canadian Institute of International Affairs; Member, Committee on Intellectual Co-operation of the League of Nations Society of Canada. Awarded Tyrrell Medal by Royal Society of Canada, 1931, for outstanding work in historical research and the Medaille de Verméil of the French Academy. Married Maud Hanington, daughter of the late Rev. Canon Hanington, Ottawa, Ont., June 29, 1899; has three sons and two daughters. Recreations: Chess, curling, golf. Anglican. Residence: 22 Rideau Terrace, Ottawa, Ont.

ALBERT C. GUTHRIE

GUTHRIE, Albert C. — President, Simmons Limited, manufacturers of beds, springs, mattresses, pillows and furniture, 4700 St. Ambroise St., Montreal, Que.; Vice-President and Director, Simmons Company and subsidiaries. Born Toronto, Ont., September 14, 1894, son of Richard H. and Alice (Weeks) Guthrie. Educated: Parkdale Collegiate; University of Toronto. Commenced business with present company, 1912; appointed Superintendent, 1918; General Superintendent, 1921; Vice President, 1925; President, 1929. Member, Montreal Board of Trade and Canadian Manufacturers' Association. Single. Clubs: Royal Montreal Golf; St. James's; Mount Stephen. Recreations: Fishing, hunting, golf. United Church of Canada. Residence: 2053 Vendome Avenue, Montreal, Quebec.

BREWSTER, James Irvine — President, Brewster Transport Co., Ltd., Head Office, Banff, Alberta. Branches, Lake Louise, Field, Emerald Lake, Golden, Calgary, and Waterton Lakes. Company operates Stage Lines, Sightseeing Coaches, Touring Cars and Saddle Ponies. Also outfitters for Hunting and Fishing Parties. Owner, Royal Hawaiian Transport Co., Ltd., operating largest fleet of cars in Honolulu. Born Kingston, Ont., February 10, 1882, son of John and Isobel Brewster. Educated: Public School, Banff. Came to Alberta, 1888. Commenced business as Guide and Outfitter, 1895; Livery business under the name of Brewster Bros., 1900; his present firm incorporated, 1908. Member, Banff Advisory Council. Married; has one daughter. Societies: A.F. & A.M.; Mystic Shrine; I.O.O.F.; Orange Lodge; Trail Riders. Recreations: Big game hunting, golf, trap shooting, curling. Anglican. Residence: Banff, Alta.

JAMES IRVINE BREWSTER

CHAPMAN, Alfred, F.R.A.I.C., F.R.I.B.A.—Associate, Royal Canadian Academy; Architect, Chapman & Oxley, Architects and Engineers, 22nd Floor, Sterling Tower, Toronto, Ont.; President, Chapman's Limited; Past President, Ontario Association of Architects. Born Toronto, December 8, 1878, son of Alfred and Frances Marcella (Hirschfelder) Chapman, both of Toronto, Ont. Educated: Model School; Harbord Collegiate; L'Ecole des Beaux Arts, Paris. On completion of two years in Paris, spent two years in New York City at architectural work; returned to Toronto in 1906, becoming associated with Messrs. Wickson & Gregg, as architects for the Toronto Public Reference Library. In 1908, formed partnership with Mr. McGiffin and during the next eleven years some of the buildings for which they acted as architects were: Dovercourt Branch Library, Toronto; Knox College, Toronto; Brantford Collegiate Institute, Brantford, Ont., and amongst other buildings in Toronto, Rosedale Presbyterian Church and Harbor Commission Administration Building. In 1918, became associated with Mr. J. Morrow Oxley, M.E.I.C., forming the present firm of Chapman & Oxley, amongst whose notable works are: Sunnyside Bathing Pavilion, Sunnyside development, of Toronto; Albert College (Belleville); Havergal College, Toronto. For some years were Architects of Canadian National Exhibition Development and also for Ontario Government Building and Pure Food Building at Canadian National Exhibition. Later works in Toronto include: Northern Ontario Building, Adelaide and Bay Sts.; National Building, Bay and Temperance Sts.; new Eastern Entrance to Canadian National Exhibition Grounds, Toronto; Sterling Tower; Star Building; Robert Simpson addition; Electrical & Engineering Building, Canadian National Exhibition; new Building for Robert Simpson Company, Montreal, Que.; Bell Telephone Building extension, Toronto; Royal Ontario Museum, Toronto; Toronto Hydro Electric Building. Elected Fellow, Royal Institute of British Architects and Royal Architectural Institute of Canada. Married Doris Helen Dennison, daughter of Alfred Dennison of London, England, December, 1913; has four sons and two daughters. Club: Arts and Letters. Conservative. Anglican. Residence: 293 Roxborough St. East, Toronto, Ont.

ALFRED CHAPMAN, F.R.A.I.C., F.R.I.B.A.

CAPTAIN AUBREY DAVIS

DAVIS, Captain Aubrey—Vice-President and Managing Director, Davis Leather Co. Ltd., Newmarket, Ont.; Director, Bank of Toronto; Chairman, Davis Canadian Leathers Limited of Leicester, England. Born King, Ont., February 2, 1878, son of Hon. E. J. and Margaret (Johnson) Davis. Educated: King Public School; Aurora High School; Commercial College, Toronto. Started in tanning business in King, 1896, with A. Davis & Son. Later, following the destruction of this plant by fire in 1903, he took the active responsibility for starting the Davis Leather Co., Ltd., in Newmarket, 1904. President, Tanners' Association of Canada, 1930-33. Along with Magistrate Keith, organized North York war activities under the North York Patriotic Association. Later enlisted for Overseas service with the 220th York Rangers Battalion; transferred in England to 8th Reserve at Shorncliffe; transferred to the 31st Battalion, 6th Brigade in France, with whom he served until end of War. Married Etta Pettit, daughter of Richard Pettit, Appin, Ont., December 2, 1902; has one son (Bruce P. Davis, graduate of Toronto and Oxford Universities). Clubs: National (Toronto); Granite (Toronto); Summit Golf and Country; Muskoka Golf and

Country; Canadian. Societies: A.F. & A.M. (Past Master, Robertson Lodge, No. 292; Member, Tuscan Lodge, No. 99; Member, Doric Chapter, Newmarket; Life Member, St. Godfrey's Preceptory, Toronto; Life Member, Rameses Temple, Toronto); Ontario Hunters' Game & Fish Protective Association (Executive Member since it was formed). Recreations: Hunting, fishing, golfing, gardening. United Church of Canada. Liberal. Residence: Newmarket, Ont.

STAILING, Robert Lynch, B.A. — Manager for Canada, Sun Insurance Office Limited (of London, England) and affiliated companies, Sun Bldg., 15 Wellington St. East, Toronto, Ont.; Patriotic Assurance Company Limited; London and County Insurance Company Limited; Planet Assurance Company Limited; President and Managing Director, Imperial Insurance Office. Born near Gaspereau, King's County, N.S., May 12, 1888, son of Captain George William Stailing of Annapolis Royal, N.S., and Susie (Redden) Stailing of King's County, N.S. Educated: Annapolis Academy; St. John High School; Mount Allison University (B.A., 1910). The Sun was founded in 1710 and is the oldest Insurance Office in the world. Began as Junior with London & Lancashire Insurance Co., Ltd., Toronto, 1910. Office Manager, Reed, Shaw & McNaught, Toronto, 1916; Assistant Manager for Canada, Sun Group, Toronto, 1916; Member Council, Insurance Institute of Toronto; President, Insurance Institute of Toronto, 1927-28; Manager for Canada, Sun Group, Toronto, 1930, Member, Executive Committee, Canadian Fire Underwriters' Association, 1931-33; Member, Executive Committee, Canadian Automobile Underwriters Association, 1932-34; Member of Council, Dominion Board of Insurance Underwriters, 1932-35; Member of Council, Canadian Institute of Insurance, Inc., 1932-33; Honorary President, Canadian Insurance Accountants' Association, 1934-1935; Member, Executive Committee, Canadian Casualty Underwriters' Association, 1933-35; Vice-President, All Canada Fire Insurance Federation, 1934-35; Vice-President, Canadian Fire Underwriters' Association, 1934-35; President, Canadian Fire Underwriters' Association, 1935-36; Vice-President, Canadian Underwriters Association, 1935-36. Second Vice-President, Mount Allison University Alumni Association, 1932-33. Author of addresses delivered before the Insurance. Institute of Toronto and occasional articles in insurance and financial papers. Married Mabel Lyman Ruggles, daughter of Henry Stoddard Ruggles of Boston, June 14, 1910. Clubs: National; Royal Canadian Yacht; Toronto Golf; Thornhill Golf; Strollers; Toronto Skating. Independent. Anglican. Residence: Balmoral Apartments, Toronto, Ontario.

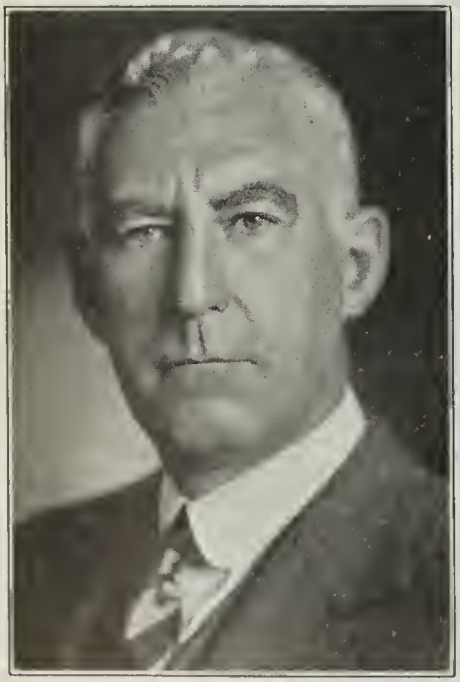

ROBERT LYNCH STAILING, B.A.

BRIDLE, Augustus — Author and Critic; Music Editor, Toronto Daily Star. Born Dorset, England, 1869. Educated: English Schools; Dealtown, Ont., Public School; Chatham Collegiate; two special undergraduate courses, Classics and English, examinations without lectures; University of Toronto; School Teacher; Choir Leader, Blenheim, Ont.; Edmonton, Alta., 1900-01; Stratford, 1901-03; Newspaper Writer, Stratford Herald, Toronto News, Edmonton Bulletin, various class papers; Associate Editor, Canadian Courier, 1908-16; Editor, 1916-20; Editor, Musical Canada, 1919. Instrumental in organizing the Arts and Letters Club of Toronto, 1908; Secretary, Arts and Letters Club, 1908-13; President, 1913-14; Secretary, 1918 to date. Author of "Sons of Canada," a series of 34 Character Sketches, 1917; "Masques of Ottawa" (Domino), 1921; author of "Hansen," a novel of Canadianization, 1925. In January, 1922, with co-operation of Daily Star, organized a series of Free Good Music Concerts in Toronto. Gave first Canadian stage production of Carols, Massey Hall, 1922; originator of Exhibition Chorus, 1922; Spring Festival, 1923; Pageant, "Heart of the World," at Canadian National Exhibition Coliseum for World Federation of Teachers, 1927; Choirs—Congress of Carols, in Massey Hall, 1930. Since 1923 book-reviewer and film and drama editor, Toronto Daily Star; since 1935 also film critic, Toronto Star Weekly. Married Martha Emily Scroggie, daughter of George E. Scroggie, November 8, 1913; has two sons and one daughter. Club: Arts and Letters. Independent in politics. Residence: 33 Nanton Ave., Toronto, Ont.

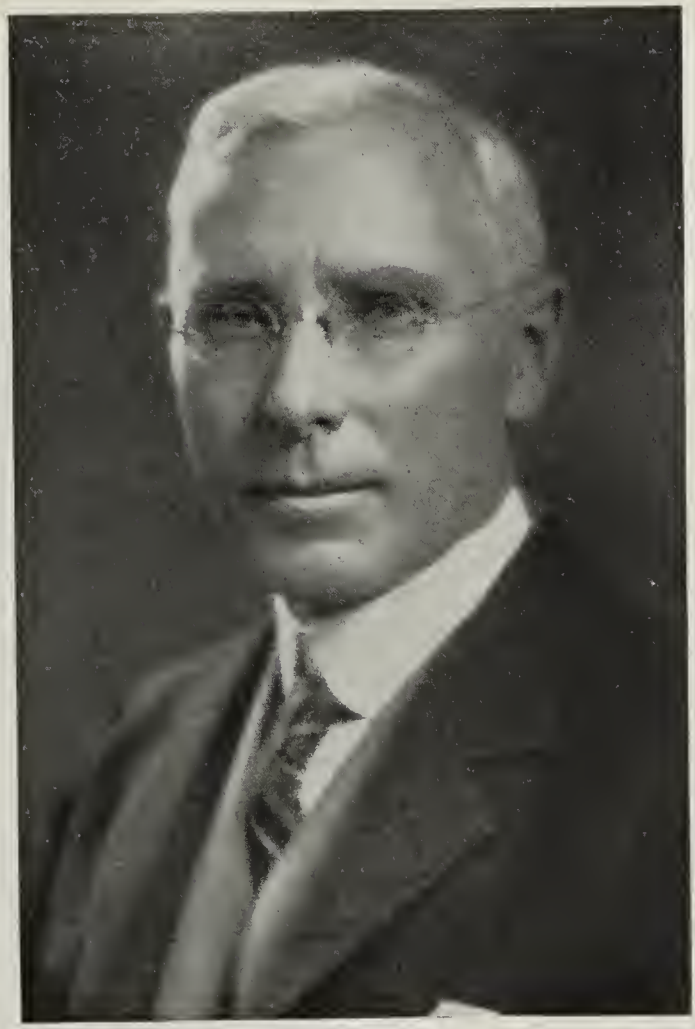

BRIG.-GENERAL CHARLES HAMILTON MITCHELL,
C.B., C.M.G., D.S.O., C.E., LL.D., D.Eng.

MITCHELL, Brig.-General Charles Hamilton, C.B., C.M.G., D.S.O., C.E., LL.D., D.Eng. — Consulting Engineer, Toronto, Ont.; Dean, Faculty of Applied Science and Engineering, University of Toronto. Born Petrolia, Ont., February 18, 1872, son of the late Rev. George A. Mitchell, B.A., and Agnes A. (Beckett) Mitchell, Toronto. Educated: University of Toronto (B.A.Sc., 1892; C.E., 1898); Hon. Degrees, LL.D. (Tor.), 1919; D.Eng. (N.Y.), 1922. Assistant City Engineer, Niagara Falls, N.Y., 1892-93; City Engineer, Niagara Falls, Ont., 1894-1901; engaged also in private practice in Hydraulic Engineering and Water Power throughout Ontario; engaged as Principal Assistant Engineer of Ontario Power Company, Niagara Falls, 1901-05; during the year 1906 travelled in Europe studying hydro-electric power developments. Practised from 1906 to 1914 in Consulting Engineering at Toronto, largely in hydraulic works and hydro-electric power, notably in design and construction of plants throughout the Maritime Provinces, Ontario and Canadian West; during 1909 and 1910 he was Consulting Engineer to the Ontario Power Company

on its extensions, and during 1911-14 and 1919-20 was Consulting Engineer to the Water Power Branch, Department of the Interior, Dominion of Canada, on Water Power and Conservation in Western Canada. Has been engaged as arbitrator and expert witness in various technical and legal cases. Appointed Dean of Faculty of Applied Science and Engineering, University of Toronto, July, 1919. In 1920, was appointed by the Government of Ontario, on the Royal Commission to report on Radial Railways and made arbitrator as to power shortage at Niagara Falls and the setting of power rates. In 1924, was appointed by Dominion Government on Joint Board of Engineers (with U.S. Engineers) to study and report on the St. Lawrence Waterway project for Navigation and Power, and has been engaged on it to date. Member, Institution of Civil Engineers, London; Member, Engineering Institute of Canada (Vice-President, 1920-23; President, 1929); Member, Association Professional Engineers of Ontario (President, 1922); Member, American Society of Civil Engineers (Recipient 1930 Gold Medal of American Society of Mechanical Engineers); Member, Board of Governors, University of Toronto, 1913-19. Member, Civic Improvement Commission, Toronto, 1910-11. President, Toronto Civic Guild, 1914; President, Empire Club, Toronto, 1921; President, Toronto Chamber Music Society, 1923-24; Vice-President, Symphony Orchestra, Toronto, 1924-28. Member of Council, 1924-25, Vice-President, 1926, and President, 1927 and 1933, Toronto Board of Trade; Director, Fidelity Insurance Company of Canada. Chairman, Nat. Com. on Aviation of Canadian Chamber of Commerce; Chairman, Centennial Committee, City of Toronto (1931-34); member, Toronto City Commission to Study Relief (1933). Joined Militia Service as Lieutenant, 1899; Major in Corps of Guides and Divisional Intelligence Officer on General Staff, 2nd Division, Toronto, 1911-14; served five years Overseas in Great War on General Staff (Intelligence) throughout, in France, Belgium and Italy; Lieut.-Colonel, General Staff, 1st Canadian Division, 1914-15; General Staff, Canadian Army Corps, 1915-16; General Staff, 2nd Imperial Army (Gen. Plumer), 1916-17; General Staff, General Headquarters, British Army in Italy, 1917-18; Brig.-General (Intelligence), War Office, London, 1919; mentioned in despatches seven times; created D.S.O., June, 1916; C.M.G., June, 1917; C.B., June, 1918; V.D. (1919); Legion of Honor, France, Officer, March, 1916; Order of Leopold, Belgium, Officer, June, 1917; Croix de Guerre, Belgium, November, 1917; Order of Crown of Italy, Officer, April, 1918; Croce di Guerra, Italy, December, 1918; promoted Brig.-General, October, 1918. Married Myra E. Stanton, St Catharines, Ont., August 29, 1901. Clubs: National (President, 1933-35); Arts and Letters; Military Institute; Rosedale Golf; Muray Bay Golf; Athenaeum (London, Eng.); Canadian Alpine (Vice-President, 1917-21 and 1930); Swiss Alpine. Anglican. Residence: 35 North Sherbourne St., Rosedale, Toronto, Ontario.

GRAHAM, John Bond Dealer; John Graham and Company, Government, Municipal and Corporation Bonds, 85 Sparks St., Ottawa, Ont. Educated: Public Schools; Ottawa Collegiate. Left the Bank of Ottawa, 1916, to enter Bond business with which he has been identified since that date. Clubs: Rideau; Badminton (Ottawa); Rideau Lawn Tennis. Residence: 127 Cooper St., Ottawa, Ont.

JOHN GRAHAM

COATS, Robert Hamilton, LL.D. Dominion Statistician and Controller of the Census, Ottawa, Ont. Born Clinton, Ont., July 25, 1874, son of the late Robert Coats of Dykehead, East Kilbride, Scotland. Educated: University of Toronto (B.A., 1896); LL.D., McGill University, 1934. Formerly with Toronto World and Toronto Globe; appointed Associate Editor, Labor Gazette, January, 1902. Contributor to Economic Reviews. Joint author with R. E. Gosnell of "Sir James Douglas" (Makers of Canada Series), 1908; author of "The Labor Movement in Canada," in "Canada and its Provinces"; author of Special Reports on prices in Canada, 1890-1909, 1910, 1911, 1912 and 1913. Appointed Member of Commission on Official Statistics, 1912, and of Commission on the Cost of Living, 1913; a Member of Advisory Commissions on Statistics of the League of Nations, 1920 and 1931-36, an Honorary Fellow of the Royal Statistical Society of England, and the Statistical Societies of Hungary and Mexico; Fellow of the American Statistical Association; Fellow, Royal Society of Canada; Member, International Institute of Statistics. Married Marie Halbuister of New York, 1905. Recreation: Gardening. Presbyterian. Residence: Rockcliffe Park, Ottawa, Ontario.

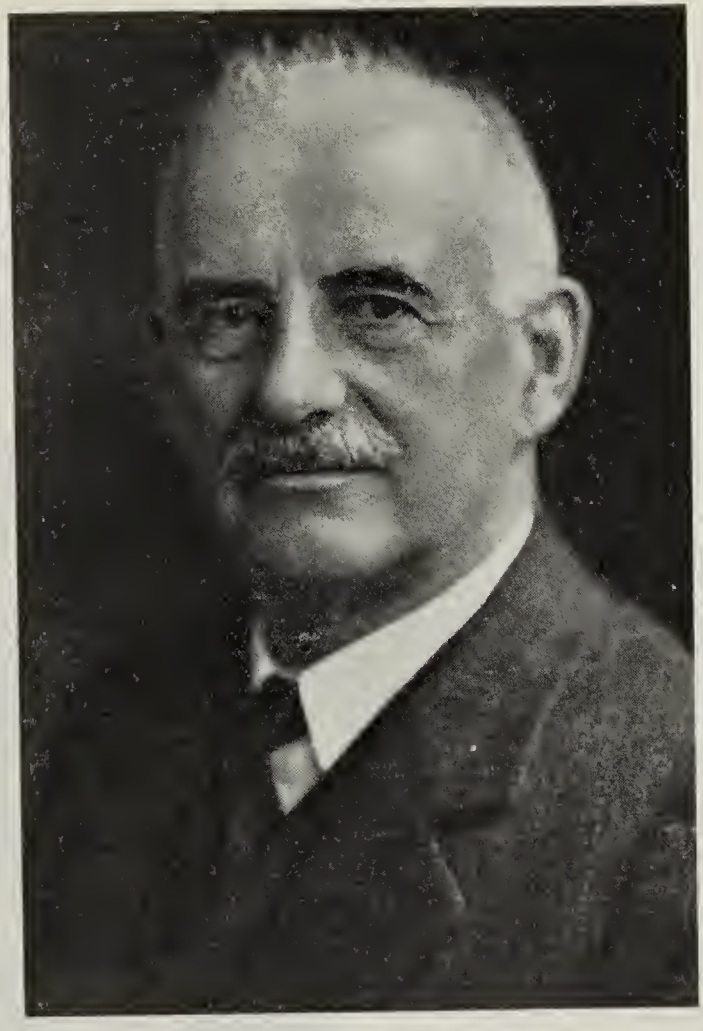

ROBERT WHISH BRIGSTOCKE

BRIGSTOCKE, Robert Whish — Consulting Mining Engineer to mines management and in charge of operation of mines, Room 21, 38 King Street West, Toronto, Ont. Reporter on mines and mining properties. Born Newcastle on Tyne, England, December 14, 1872, son of Frederick Hervey John Brigstocke, of Milford Haven, Wales and St. John, N.B., and Sophie Dorothy Brigstocke of Crewkerne, Somerset. Educated: Collegiate School, Windsor, N.S.; Royal Military College, Kingston, Ont.; holds certificate of graduation, specializing in engineering, geology and mineralogy. Spent five years after graduation on the topographical surveys in Eastern Canada. Went to British Columbia for mining experience in 1899. Joined London and British Columbia goldfields controlling the Ymir, Whitewater & Enterprise Mines, as general engineer covering also examination and report on promising properties. Was sent to the Paradise mine in East Kootenay to construct a 10 mile mountain road down to the valley with a grade of ten per cent. Was recommended to Messrs. Drummond of Montreal as manager of their mines at Cobalt in 1905, which were later profitably disposed of by them in 1913. Manager, Long Lake Gold Mines, 1910-

16. Began development of Jupiter mines, afterward sold to MacIntyre Porcupine mines and since became their most important holding. Gained experience in creosoting timber and production development with the Canada Creosoting Company at Sudbury, Trenton and Sydney, N.S., during the years, 1922-23. Took charge of exploration work of the Stabell mine, 1924. This was followed by the establishing of a Consulting Mining Engineer's office in Toronto. From this time forward was continuously reporting on mining properties from Newfoundland to British Columbia and for some of Canada's largest corporations. Professional work also sent him to the pre-Cambrian areas of the Southeastern States, particularly North and South Carolina. Joined Northern Canada Mining Corporation Ltd., as consultant for the years 1928-29. Held executive and consulting positions continuously from 1905 to date. Married Loraine Marks Leslie (deceased) of Kingston, Ont., the daughter of William Leslie, January 11, 1906; has two daughters. Club: Engineers (Toronto). Societies: Canadian Institute of Mining & Metallurgy; Professional Engineers of Ontario. Anglican. Residence: 57 Summerhill Ave., Toronto, Ont.

ASHTON, Major-General Ernest Charles, C.B., C.M.G., V.D. — Chief of the General Staff, Ottawa, Ont. Born Brantford, Ont., October 28, 1873, son of Rev. Robert and the late Alice C. (Turner) Ashton, both of Brantford, Ont. Educated: Trinity University, Toronto (M.D.C.M., 1898); Medallist and Honor Graduate, Trinity Medical College; Medallist and Graduate, Trinity University; Graduate, College of Physicians and Surgeons of Ontario, 1899. House Surgeon, Victoria Hospital Sick Children, Toronto, 1898-99; Medical Superintendent, Muskoka Cottage Sanatorium, 1899-1901; Physician and Surgeon, Brantford, Ont., 1901-15; Staff Surgeon, Brantford General Hospital, 1901-15. Provisional Second Lieutenant, Dufferin Rifles of Canada, 1893; Second Lieutenant, 1893; Lieutenant, 1893; Captain, 1896; Major, 1902; Lieut.-Colonel commanding, 1907, and commanded the Regiment for full term of five years; transferred to Reserve of Officers, 1912; gazetted to command and organized a new Howitzer Battery, 1913; was in command of this Battery when War was declared; immediately offered services, by wire, in any capacity; gazetted to command and organize 36th Battalion, C.E.F., January, 1915. The 36th Battalion was broken up in July and August for reinforcements. Appointed Colonel, Canadian Militia, 1916; appointed to command Reserve Canadian Brigades, England, 1915-16; appointed to command Shorncliffe Training Division, 1917; appointed Brigade Commander, 15th Canadian Infantry Brigade (5th Canadian Division), 1917; appointed Brigadier-General, 1917; was ordered to return to Canada to be Adjutant-General, November, 1917; appointed Adjutant-General, Canada (temporary), 1918; appointed Adjutant-General, 1919; appointed Quartermaster-General, Canadian Militia, 1920; appointed Quartermaster - General, Defence Department on re-organization, 1923; appointed District Officer, Commanding M.D. No. 2, January, 1930; D.O.C., M.D. No. 11, October, 1933 to June, 1935; appointed Chief General Staff, June, 1935; appointed Major-General, 1918. Three times mentioned for valuable services in connection with the War (Overseas); C.M.G., 1917, for services in War (Overseas); holds Colonial Auxiliary Forces Long Service Decoration from 1913. C.B., 1935. Passed Militia Staff Course, 1913. Has a total of forty-three years practically continuous service. Married Helen M. Weir, daughter of the late Oswald Weir of Brantford, Ont., June 14, 1907; has one daughter. Club: Rideau (Ottawa). Recreations: Golf, riding. Anglican. Residence: 12 Range Road, Ottawa, Ont.

WANSBROUGH, Victor Counsel, M.A. — Headmaster, Lower Canada College, Private School for Boys, Royal Ave., Montreal, Que; Member of council for League of Nations Society in Canada. Born London, England, February 23, 1901, son of Edwin Counsel and Susan (Crawford) Wansbrough, both of London, England. Educated: St. Dunstan's College, Catford, London; St. John's College, Oxford, M.A. (Oxon.). Married Ruth Fleming Barrett, daughter of the late John Barrett, Westmount, Que., July 14, 1929; has two sons and one daughter. Club: Faculty (McGill University). Recreations: Cricket, tennis. Residence: 3516 Northcliffe Avenue, Montreal, Quebec.

VICTOR COUNSEL WANSBROUGH, M.A.

HON. SIR TASKER COOK, K.B.

COOK, Hon. Sir Tasker, K.B.—Hardware Shipping, Water St., St. John's Nfld.; Director, Dominion Atlantic Insurance Co.; Bishop Field College; Consolidated Foundry Co.; Belle Isle Transportation Co., Ltd.; Empire Steam Laundry; Job's Sealfishery Co., Ltd. and Newfoundland Whaling Co., Ltd. Born St. John's, Newfoundland, June 20, 1867, son of William Cook and Anne (Ebsary) Cook. Educated: Church of England Academy, now known as Bishop Field College. Started with father in Ship's Supply, farming, etc.; took over Pennock's business. Appointed Consul for Portugal, May 10, 1933. Consul for Norway and Denmark; Acting Consul for France. Received decoration Officier d'Academie from French Government, 1913; created a Knight of Dannebrog, Denmark, 1926; created a Knight of St. Olaf, Norway, 1927; created Officer Publicque Instruction Francaise, by French Government, 1928. Chevalier, Legion of Honour, 1929. Created Knight Bachelor, 1931. Member of the Council; Executive Leader of the Government in Legislative Council, 1928; Acting Prime Minister, during the absence of the Prime Minister, 1929-31. Member, Patriotic Association; worked unceasingly for French Red Cross and Lady Cook received Decoration from

French Government. Mayor of St. John, 1921-29. Past President, Newfoundland Board of Trade; ex-Chairman, Boy Scouts. Married Henrietta Pennock, daughter of James Pennock, January 14, 1891 (deceased March 3, 1936); has four sons and had one deceased (killed in action). Clubs: City; Bally Haly; Curling. Society: A.F. & A.M.; Grand Master, District Grand Masonic Lodge of Scotland. Recreations: Curling, fishing, motoring. Liberal. Anglican. Residence: Forest Road, St. John's Newfoundland. Summer Residence: Top Sail, C.B.

LEFEBVRE, Olivier, B.A.Sc., D.Sc., C.E. - Chief Engineer, Quebec Streams Commission, New Court House, Montreal, Que.; Vice-Chairman, Quebec Electricity Commission. Born St. Hugues, County of Bagot, Province of Quebec, 1879, son of Olivier and Justine

OLIVIER LEFEBVRE, B.A.Sc., D.Sc., C.E.

Lefebvre. Educated: Graduated at Mount St. Louis College (Scientific Course), 1898; Engineering Course at Ecole Polytechnique, Laval University, Montreal, graduating with honors, 1902. Awarded the honorary degree of Doctor of Science by the University of Montreal, February, 1929. For three years worked in the Cement-Testing Laboratory of the Public Works Department, Ottawa, being in charge of the Chemical Department; was Assistant Engineer to the District Engineer, Public Works Department, Ottawa, 1905-12; in that position had to perform numerous river surveys, prepare plans and supervise the construction of wharves; supervised also the construction of the bridge piers at Chapeau on the Ottawa River, and part of the construction of the Latchford Dam. Made a complete survey of Burrard Inlet and of False Creek at Vancouver, B.C., for the Public Works Department, in the summer, 1912; was appointed Chief Engineer of the Quebec Streams Commission, February, 1913, and has directed the work for this Board, work which includes the design and construction of the Gouin Storage Dam for the flow regulation of the St. Maurice River; that of the dam at the outlet of Lake St. Francois near Disraeli, Que., for the flow regulation of St. Francois River; Lake Brûle and River Savane dams on St. Anne River; Lake Kenogami storage dams to control the flow of the Chicoutimi River and the Au Sable River. Member of the International Board of Engineers, appointed to investigate and report on the deepening of the St. Lawrence. Past President of the Engineering Institute of Canada; Member of the Corporation of Professional Engineers of Quebec; Member of The American Society of Civil Engineers; Member of the Corporation of Ecole Polytechnique, Montreal; Life Member of the National Amateur Athletic Association. Married M. Anna Comtois, September 5, 1905; has two daughters. Clubs: Cercle Universitaire (Life Member); Rotary (Montreal). Society: Knights of Columbus (Lafontaine Council). Residence: 26 Robert Ave., Outremont, Quebec.

HILTZ, Rev. Robert Arthur, B.A., M.A., D.D., D.C.L. Clergyman and General Secretary, General Board of Religious Education of Church of England in Canada, 604 Jarvis St., Toronto, Ont. Born Windsor, N.S., September 10, 1877, son of Daniel and Sarah Hiltz, both of Windsor, N.S. Educated: Windsor Public and High Schools; University of King's College, Halifax, N.S.; Wycliffe College, Toronto; B.A. (1896); M.A. (1910); D.C.L. (1921); D.D. (1933). Came to Ontario, April, 1909. Rector of St. Matthias' Church, Halifax, 1900-09; Rector of St. James' Church, Fergus, 1909-10; appointed General Secretary of General Board of Religious Education in 1910; Chairman, International Lesson Committee, 1927-28; Vice-Chairman, Educational Commission of the International Council of Religions Education of North America, 1928-31. Married Laura Kathleen Groves, daughter of Dr. A. Groves, Fergus, Ont., December 10, 1901; has one son and two daughters. Independent, Church of England. Residence: 288 Glen Rd., Toronto, Ont.

BUTLER, William J. J. — Business Manager, Globe and Mail, 52 King St. West, Toronto, Ont.; Past President, Canadian Daily Newspapers Association. Born Kettleby, Ont., May 1, 1889, son of Alfred and Hattie Butler, both of Toronto, Ont. Educated: Harbord Collegiate, Toronto, Ont. Clerk, Montreal Star, Toronto, 1908; Advertising Representative, Toronto World, Toronto, 1910 (Toronto World absorbed by Mail & Empire, 1921); appointed Director, Mail & Empire, 1929, and later Director in charge of Advertising. Appointed Business Manager, Globe and Mail, 1936. Married Elma Levina Smith, February 14, 1911; has one son (William Bruce) and two daughters (Geraldine and Margery). Clubs: National; Scarboro Golf & Country (Past Director); Rotary. Societies: A.F. & A.M. (P.M., Alpha Lodge), R.A.M. (St. Patrick's Chapter), Past Grand Director of Ceremonies, Masonic Grand Lodge, 32nd degree Mason. Conservative. Baptist. Residence: 58 Lytton Blvd., Toronto, Ont.

LIEUT.-COLONEL CHARLES H. ACKERMAN

ACKERMAN, Lieut.-Colonel Charles H. — Mining, Peterboro, Ont.; Director, Hudson Patricia Gold Mines Ltd.; Director, Waite Amulet Mines Ltd.; Director, B. F. Ackerman Son & Co., Ltd., Peterboro. Born Port Perry, Ont., July 25, 1888, son of the late B. F. and Frances Charlotte (Lumsden) Ackerman, both of Peterboro, Ont. Educated: Lake Lodge School, Grimsby, Ont.; Public Schools; Upper Canada College. After leaving college, entered the firm of B. F. Ackerman Son & Co., Ltd., Peterboro, and remained there until the outbreak of war, August, 1914. After demobilization Lieut.-Colonel Ackerman became interested in mining development work. Was an officer in 57th Regiment, Peterboro Rangers, before the War and enlisted the day after outbreak of War and served as a subaltern in the original 2nd Battalion, C.E.F.; proceeded to France with the 1st Canadian Division, February, 1915; was dangerously wounded at Givenchy, June 15, 1915; returned to Canada, September, 1915; served with Instructional Cadre at Kingston with rank of Captain, and in February, 1916, was promoted to rank of Major and transferred to Headquarters Staff at Ottawa, doing special musketry instructional work under the late Gen-

eral R. A. Helmer. Had to return to the Hospital, August, 1916. Was appointed to the Command of the 247th Battalion, September, 1916, recruiting at Peterboro. In the spring of 1917, this unit was amalgamated with the 235th Battalion and taken Overseas under the command of Lieutenant-Colonel Scobell; he subsequently did special work in the Ordnance Department at Ottawa under Colonel Hallick, remaining there until August, 1919, when he was demobilized. Lieut.-Colonel Ackerman is a firm believer in the ability of the League of Nations to serve a very humanitarian purpose. Past-President, Ontario Command, Canadian Legion, British Empire Service League; Past Honorary President, Peterboro Society, and Past Vice-President, Ontario Humane Society; Past Chairman, Board of Health, Peterboro City Council. Married Hilda Bernice Hepburn, daughter of the late A. W. Hepburn of Picton, February 2, 1916; has two sons and two daughters. Clubs: National (Toronto); Peterboro; Peterboro Golf and Country; Kawartha Golf and Country (Peterboro). Societies: A.F. & A.M. (Rameses Shrine); L.O.L. Recreations: Flying, fishing, hunting and golf. Conservative. Anglican. Residence: 475 Hunter St., Peterboro, Ont.

GREENE, H. A.—President and Managing Director, Banker' Bond Co., Limited, 67 Yonge Street, Toronto, Ont.; Director and Vice-President, Waterloo Mfg. Co., Ltd.; Director and Vice-President, Canadian Wirebound Boxes Ltd.; Director, Agnew-Surpass Shoe Stores Ltd.; Director, John Ritchie Co., Ltd.; Director and President, D. A. Stuart Co., Ltd.; Director and President, D. A. Stuart (Delaware) Inc.; Director, Eastern Steel Products, Limited; Director and Chairman of the Board, Muirhead's Limited; Director, A. B. Ormsby Co., Limited. Born Dresden, Kent County, Ont., November 15, 1887, son of John and Frances (Newman) Greene, both of Dresden, Ont. Educated: Dresden Public School; Private Tutors, Toronto, Ont. Clerk, E. & S. Currie, Toronto, 1902-12; Chief Accountant and Credit Manager for Canada, Cluett, Peabody & Company (Troy, N.Y.), Montreal, Que., 1912-14; Treasurer and Accountant, Baillie, Wood & Croft & Bankers' Bond Co., Limited, Toronto, 1914-18; Vice-President and Managing Director, Bankers' Bond Co., Limited, Toronto, 1918-22; appointed President and Managing Director, 1922. Joint charge with C. W. Fleming, Accounting and Statistics, all of Canada's War and Victory Loans. Campaign Chairman, Federation of Communtiy Service, 1935 and 1936 campaigns. Married Jeane Adele Haycraft, daughter of Wm. J. Haycraft, Brooklin, Ont., 1918; has one son. Clubs: R.C.Y.C. (Toronto); Toronto Board of Trade; Oshawa Golf; Paris Golf. Society: A.F. & A.M. (Ashlar). Recreations: Fishing, golf, gardening. Independent. United Church of Canada. Residence: 225 Rosedale Heights Drive, Moore Park, Toronto, Ont.

BROWN, Colonel Walter James — Executive Secretary, the University of Western Ontario, London, Ont.; Lecturer in Social Science; Chairman, London and District Branch, Chartered Institute of Secretaries. Born Aylmer, Elgin County, Ont. Educated: Collegiate Institute, Aylmer; Ontario Agricultural College; University of Toronto, and Chicago Law School. Trustee, Citizens' Research Institute of Canada; Fellow, Chartered Institute of Secretaries, London, England; Fellow Member, Imperial Studies Committee, and Honorary Cor-

COLONEL WALTER JAMES BROWN

responding Secretary, Royal Empire Society, London, England; Fellow of Royal Society of Arts, 1935; Member, Canadian Society of Technical Agriculturists; Member, American Sociological Society; American Academy of Political and Social Science and the Canadian Political Science Association. Staff writer, "The Globe," Toronto, for seven years; organized the National Sanitarium Association; founded the Canadian Correspondence College; prepared scheme for Travelling Library System adopted by Ontario Legislature in 1901. Prepared Soldiers' Land Settlement scheme adopted by the Dominion Parliament in 1919. Began service in the Active Militia in 1891. During the War, 1914-18, recruited and commanded in the field the 4th Brigade, Canadian Field Artillery. While Overseas served in Flanders as an Artillery group commander with the Canadian and British Forces; was recalled to Canada in 1917 to serve as staff officer in charge of administration for London Military District. Demobilized, June, 1920, and joined University staff. Since the War has served as Commander of the 7th Field Brigade, C.A., as O.C., the University of Western Ontario Contingent, Canadian Officers' Training Corps, and as Brigadier of the 1st Infantry Brigade. Clubs: London; Thistle; Canadian; Baconian; Canadian Military Institute (Toronto). Recreations: Lawn bowling, curling, riding, etc. Married first, Nellie Dorothea Deike, 1898 (deceased, 1930); secondly, Janet Margaret Darling Campbell, 1931. Anglican (Warden at St. Paul's Cathedral for four years). Residence: Wellington Street, London, Ont.

GEORGE HERBERT BARR, K.C.

BARR, George Herbert, K.C. — Of Barr, Stewart & Cumming (established 1907), Barristers and Solicitors, 1819 Cornwall Street, Regina, Sask.; Solicitors for: The Bank of Nova Scotia, Saskatchewan Life Insurance Co., Saskatchewan Co-operative Marketing Associations for Live Stock, Dairy Produce and Poultry, Victoria Trust and Savings Co., Metropolitan Life Insurance Co., and Ford Motor Co. of Canada; Vice-President, Saskatchewan Life Insurance Co. Born Norwich, Ont., July 29, 1878, son of George and Clara (Morphy) Barr, both of Norwich. Educated; Norwich Public School; Model School, Woodstock, Ont.; Normal School, Regina, Osgoode Hall, Toronto. Came to Saskatchewan, 1898. Called to the Bar of Saskatchewan, September, 1907; created K.C., December 24, 1917. Started present business at Regina, September, 1907. Member, Saskatchewan Bar Association; Member Canadian Bar Association. Married Ethel Laureen Dawson, daughter of John Dawson of Regina, 1906; has three sons and one daughter. Recreations: Golf, curling and shooting (Queen City Gun Club, President). United Church of Canada. Residence: 2102 Scarth St., Regina, Sask.

GILL, David Norman Comptroller, The Ottawa Electric Railway Co., 604 Ottawa Electric Bldg., Ottawa, Ont.; Treasurer, The Auditorium, Ltd. Born Grenville, Que., November 24, 1887, son of John and Janet (Walker) Gill. Educated: Grenville Public School;

DAVID NORMAN GILL

Westmount Academy; Montreal Business College. Commenced with the Ottawa Electric Railway Co., September 24, 1904; has occupied various positions previous to being appointed to the present position. Presbyterian. Residence: 353 Waverley St., Ottawa, Ont.

LEA, Richard S., B.Sc., Ma.E.—Consulting Engineer, Montreal, Que. Born Victoria, P.E.I., April 11, 1866, son of William C. and Anne (M) Lea. Educated: Prince of Wales College, Charlottetown, P.E.I. (Queen's Scholar); McGill University, Montreal, Que. (B.Sc., Ma.E., Honours and Medallist). Assistant Engineer, Hydro-Electric Development on Colorado River, Texas, 1890-92; Member, Engineering Faculty, McGill University, Montreal, 1893-1903; Lecturer in Mathematics and Assistant Professor of Civil Engineering, continuing at the same time professional practice; private practice alone, 1907-13; since then he has been associated with W. S. Lea, B.Sc., of Montreal, Que.; experience principally in River Hydraulics, Dams, Hydro-Electric Power Developments, Water Supply and Drainage. Acted as adviser or arbitrator in several important engineering cases, valuations, etc., for companies, municipalities and the Dominion and Provincial Governments. More important later work as follows: Member, Board of Engineers, reporting on new water supply for Greater Winnipeg, 1907, cost $15,000,000, and new water supply and drainage systems, Regina, Sask; design and construction of reinforced concrete buildings in Kingston, Jamaica, to withstand earthquakes, 1908; design and construction, large irrigation dam and canal headworks on Bow River, 1909-11, for Canadian Pacific Railway Company; investigation of Hydro-Electric Development on St. Lawrence River at Waddington, N.Y., for New York and Ontario Power Company; investigation and report on power development of the St. Lawrence at the Long Sault, and its effect on navigation. Member, Board of Consulting Engineers for new water supply, filtration and steam-electric power plant, and distribution for Edmonton, Alta., 1911-14; Engineer for Vancouver and Districts, Main Drainage scheme covering eighty square miles ($15,000,000), under construction. Plans for portion of a main drainage scheme for Montreal, 1914 to date; new water supply and distribution system and portion of main drainage for Ottawa; reports and estimates of cost of development, transmission, etc., of seven power sites on the Winnipeg River, and represented the City and Winnipeg Street Railway Company, before International Joint Commission in connection with Lake of the Woods Storage; Member, Board of Engineers on Construction of 96 mile concrete aqueduct for City of Winnipeg; plans for new water supply for Montreal, including aqueduct, electric pumping station, filtration plant, reservoirs, distribution, etc., and member of commission entrusted with the carrying out of the project; also worked out three separate schemes for Hydro-Electric development in connection therewith; Water Power Development, Pont Rouge, Que., and Steam Plants there and at Hamilton, Ont., for Bird & Son, Walpole, Mass., Paper Manufacturers; Dams for Spanish River Pulp and Paper Company; Consulting Engineer for 180,000 H.P. Hydro-Electric at Great Falls, Winnipeg River, and for new project for 225,000 H.P. on same River, both for Winnipeg Street Railway Company and subsidiaries; Consulting Engineer to Ontario Government Hydro-Electric Power Commission since 1918, on the development of the International stretch of the St. Lawrence River, involving a total Power Development of 2,000,000 H.P., estimated cost, $200,000,000; also in connection with hydraulic features, Chippawa-Queenston Development of 650,000 H.P. at Niagara Falls. Represented Government of Manitoba, City of Winnipeg, Winnipeg Street Railway Company, and all power interests before the International Joint Commission, in connection with further proposed storage and power projects on the upper waters of the Winnipeg River. Consulting Engineer to Shawinigan Water & Power Co., and Montreal Light, Heat & Power Co., on the power development of the Quebec section of the St. Lawrence, 1926 to date. Member, The Institution of Civil Engineers, England, and Canadian Advisory Council; Engineering Institute of Canada; Association of Professional Engineers, Que.; American Society of Civil Engineers; Association of Consulting Engineers, England. Clubs: University (Montreal); Royal Montreal Golf. Residence: Travelling: Temporary address: Bank of Montreal, 9 Waterloo Place, London, Eng.

RICHARD CRAMM, K.C.

CRAMM, Richard, K.C.—Barrister and Solicitor, Royal Bank Building, St. John's Newfoundland. Born Small Point, Nfld., October 13, 1889, son of John and Margaret (King) Cramm, both deceased. Educated: Salem, Broad Cove; Tilton Seminary, N.H.; Wesleyan University, Middletown, Conn., U.S.A. Admitted as a Solicitor, 1923. Started practising his profession, 1923; admitted as a Barrister, 1924. Elected to House of Assembly, May, 1923, for Bay de Verde Districts; re-elected June, 1924, and appointed Member of the Executive Government in the Monroe Administration; Member of the Game and Inland Fishery Board. Author of "The First Five Hundred," being a history of the Royal Newfoundland Regiment, with individual records and photographs of members of the first contingent. Acting Attorney-General, 1926; created a K.C., 1928. Married Ollie Lynette Moores, daughter of George E. Moores, August 18, 1924; has one daughter. Clubs: M.C.L.I.; Delta Sigma Rho; Bally Haly Golf. Society: A.F. & A.M. Recreations: Curling, tennis, golf. Liberal-Conservative. United Church of Canada. Residence: 1 Barnes' Road, St. John's, Newfoundland.

McLAREN, James Bower — Comptroller, Canadian National Railways, 360 McGill St., Montreal, Que.; Director, Chicago, New York & Boston Refrigerator Co., Chicago, Ill. Born Perth, Ont., March 5, 1878, son of William Archibald and Sarah (Walker) McLaren. Educated: Perth Public School; Brockville Business College; Montreal Business College (Y.M.C.A.). Office Boy and Clerk, Grand

JAMES BOWER McLAREN

Trunk Railway, Brockville, Ont., December, 1892-May, 1898; Accountant, Canada Atlantic Transit Co., May, 1898-January, 1899; Accountant, Cashier, Chief Clerk, Agent and General Yardmaster consecutively, Grand Trunk Railway, Durand, Mich., January, 1899-July, 1901; Clerk, Travelling Auditor, Assistant Chief Clerk consecutively, Audit Department, Grand Trunk Railway, Montreal, October, 1901-August, 1913; Auditor, Freight Accounts, Grand Trunk Railway, Montreal, August, 1913-January, 1916; Auditor of Revenues, January, 1916-September 25, 1919; General Auditor, September 25, 1919-April 30, 1923; Comptroller, Central Region, Canadian National Railways, Toronto, May 1, 1923-May 31, 1930; Comptroller, Canadian National Railways, Montreal, June 1, 1930. Married Mattie Olga Horton, daughter of Samuel Horton of Brockville, Ont.; has one daughter. Clubs: Canadian Railway (Montreal); Canada (Montreal); Transportation (Toronto, Past President); Canadian (Montreal); Traffic (Montreal). Societies: American Railway Engineering Association (Chicago); A.F. & A.M.; I.O.O.F. Recreations: Fishing, hunting and motoring. Residence: 3489 Atwater Avenue, Montreal, Quebec.

GRANT, Frederick Geddes — Managing Director, T. Geddes Grant, Ltd. (established 1901), Commission and Shipping Merchants, Manufacturers' Agents and Insurance Brokers, Port of Spain, Trinidad, B.W.I.; Managing Director, Reform Estates (1928), Ltd.; Vice-Chairman, Liquid Carbonic West Indies, Ltd.; Director, Cocoa Planters Association; Director, Grant Investment Trust, Ltd.; Trustee, Bruce Stephens Trust; District Manager, Confederation Life Association; Governor, Imperial College of Tropical Agriculture. Born Sanfernando, Trinidad, B.W.I., October 4, 1891, son of the late Thomas Geddes and Christina (Fraser) Grant, both of Port of Spain, Trinidad. Educated: Government Model and Naparima College, Trinidad; St. Andrew's College, 1903-08, Toronto, Ont., Canada. Joined Confederation Life Association as Junior, July 1, 1908, later becoming Assistant Clerk to Manager of Application Department; resigned, September 30, 1910; Salesman to T. Geddes Grant, various departments, Port of Spain, Trinidad, October 30, 1910 to November 30, 1915; Partner (junior) to T. Geddes Grant, Port of Spain, Trinidad, from November 30, 1915 to November 30, 1916; Managing Director, T. Geddes Grant, Ltd., from November 30, 1916, to date. Member, Trinidad Chamber of Commerce (President, March, 1929, to March, 1931). Member, Legislative Council of Trinidad and Tobago. Married Ada Maud Wood, daughter of Captain S. D. Wood, February 16, 1916; has two sons and one daughter. Clubs: Union; Queen's Park Chicket; Casuals Football (Vice-President); Trinidad; Savannah. Societies: E. C. (Royal Prince of Wales Lodge 867); King's R.A. Chapter, and K.T. and K.M.; Rose Croix. Recreations: Cricket, tennis. Presbyterian. Residence: 13 Victoria Sq., Port of Spain, Trinidad, B.W.I.

DAVIES, William Rupert — President and Editor, "Whig-Standard," Kingston, Ont.; Vice-President, "Examiner," Peterboro, Ont. Born Welshpool, North Wales, September 12, 1879, son of the late Walter John and the late Janet (Robertson) Davies. Educated: Oldford Grammar School, North Wales. Emigrated to Canada, 1894. Learned printing and newspaper business with "Expositor," Brantford, Ont. Owned and edited several weekly newspapers between 1908 and 1925. In 1925, purchased Daily "British Whig," Kingston, Ont., from estate of late E. J. B. Pense; on December 1, 1926, formed partnership with H. B. Muir, who had purchased "Kingston Standard," and the two papers were amalgamated. President, Canadian Weekly Newspapers Association, 1920-21. In 1924 and 1929, organized Canadian Press parties which visited Europe. 2nd Vice-President, Canadian Press. Married Florence Mackay, Brantford, Ont.; has three sons. Clubs: Ontario (Toronto); Cataraqui Golf and Country. Liberal. Presbyterian. Residence: "Calderwood," Kingston, Ont.

PAUL F. SISE

SISE, Paul F. — President, The Northern Electric Company, Limited, Montreal, Que.; Director, Royal Bank of Canada, Bell Telephone Co. of Canada, Montreal Trust Co., Lake of the Woods Milling Co., Dominion Engineering, Industrial Acceptance Corporation, Amalgamated Electric Corporation, Belding-Corticelli, Limited, and Sherwin-Williams Co. of Canada, Ltd. Born November 10, 1879. Educated: Bishop's College School, Lennoxville; McGill University (B.Sc., 1901). Took apprenticeship course at the Pittsburg plant of the Westinghouse Company, and was with the same company in New York, from September, 1902, to September, 1903, when he returned to Canada and became connected with the Montreal Sales Department of the Canadian Westinghouse Company; became Secretary-Treasurer of the Northern Electric & Manufacturing Co., Ltd., December, 1904, and in 1910 was appointed Managing Director of that company; when the Northern Electric and Manufacturing Company was amalgamated with the Imperial Wire and Cable Company, 1914, became Vice-President and General Manager of the new organization; appointed to present position, 1919, succeeding his brother, E. F. Sise. Went Overseas as Adjutant to

the 148th Battalion, from Montreal; was later attached to the War Office in London, and sent to the United States on the Staff of the British Recruiting Mission, after which he served with the Canadian Forces in Siberia, returning home in May, 1919. Married Phyllis E. F. Porteous, 1905. Clubs: St. James's; Mount Royal; University; Montreal Racket; Mount Bruno Country; Forest & Stream. Member, Montreal Board of Trade and Canadian Manufacturers' Association. Societies: Alpha Delta Phi; McGill Graduates (President, 1920-21); Engineering Institute of Canada. Anglican. Residence: 1266 Redpath Crescent, Montreal, Que.

MAYBANK, Ralph, B.A., LL.B.—Barrister-at-Law, Maybank & Gunn, 614 Ave. Block, Winnipeg, Man. Born London, Ont., August 17, 1890, son of John Maybank of Port Hope, Ont., and Marion (Bates) Maybank of Wood-

RALPH MAYBANK, B.A., LL.B.

stock, Ont. Educated: South London and Princess Ave. Public Schools, London; Alexandra Collegiate, Winnipeg, Man.; University of Manitoba (B.A., LL.B.). Student at Law, Murray & Noble, Winnipeg, 1919. Read Law with Thomas Joseph Murray, K.C., of Winnipeg, Man. Entered firm, Murray and Maybank, Winnipeg, March, 1923. Called to the Bar of Manitoba, January, 1923. Mutually amicable dissolution of firm of Murray and Maybank, December 31, 1927. Formed firm of Maybank and Gunn, 1927. Liberal candidate for Winnipeg, Provincial election, 1927, when he was defeated. Alderman, Ward 2, Winnipeg, 1929, elected and served two years. Elected for Winnipeg, Provincial elections, 1932; resigned, September, 1935. Elected for Winnipeg South Centre, for House of Commons, October, 1935. Served with Royal Air Force, May, 1918, to Armistice. Married Dora Boys, daughter of Ernest George Boys of London, England, September 22, 1927; has three sons. Club: Wildwood (Winnipeg). Societies: A.F. & A.M. (1927); I.O.O.F. (1912). Recreations: Walking, gymnasium. Liberal. United Church of Canada. Residence: 708 South Drive, Fort Garry, Man.

JOHNSTON, Rev. Robert, B.A., B.D., D.D.—Born Kincardine, Ont., 1862, son of the late James J. Johnston and Agnes (McBratney) Johnston, both of Kincardine, Ont. (Irish descent). Educated: McGill University (B.A., Prince of Wales and Governor-General's Gold Medal, 1887); pursued theological studies, Montreal Presbyterian College (McKay Scholarship and Gold Medal, 1889; Valedictorian in Arts and Theology; B.D., 1894; D.D., by examination in Ecclesiology, 1899). Pastor, St. Andrew's Church, London, Ont., 1895; remained there till 1903; became Pastor, American Presbyterian Church, Montreal, December, 1903. Lecturer in Hartford Theological Seminary, 1919-20. Accepted call to Grace Church, Calgary, 1920; came to Knox Church, St. Catharines, Ont., 1926. Canadian representative on Committee of Seventy that launched the Inter-Church World Movement. During the War served with rank of Hon. Lieut.-Colonel on special mission Overseas for British Government. President, Montreal Auxiliary British and Foreign Bible Society, 1912-19. Delegate to the Ecumenical Councils at Glasgow, 1896, Washington, 1899, and Boston, 1929, and to International S. S. Convention, Louisville, Ky., 1908. Lecturer in Homiletics, Knox College, Toronto, 1903; preached by invitation at Canterbury Cathedral on the occasion of the 358th Anniversary of Huguenot Church, worshipping there, July, 1905; Senator, Montreal Presbyterian College; President, Lord's Day Alliance, Que., 1907-08. Vice-Chancellor, University of Frontier College; President, St. Catharines Auxiliary, Bible Society; Vice-President, American Tract Society, N.Y.; President, North American Council, Evangelical Union, South America, 1929; Moderator of Synod of Hamilton and London, 1933-34. Lectures frequently on religious, social and national subjects. Author of numerous magazine articles and of a vol. "Presbyterian Worship; Its Spirit, Method and History." Married Mary Dawson, daughter of William J. Dawson of Montreal, September, 1891. Presbyterian. Residence: 31 Church St., St. Catharines, Ont.

GILLIS, Charles L.—President, Gillis Quarries Ltd., Spruce Street, Winnipeg, Man.; President, Sun Lime Products Ltd., Winipeg; Director, Great Falls Mining & Smelting Co. Ltd.; F. J. Tonkin & Co. Ltd.; Ontario Wood Preservers Ltd.; Vice-President, Winnipeg Builders Exchange. Born St. Nicholas, Belgium (East Flanders), March 18, 1891, son of the late August and Mary Gillis, both of Winnipeg, Man. Came to Winnipeg, Man., 1905. Educated: Public Schools, Winnipeg. Organized with his father the present company, 1910. Married Catherine McDonald Matheson of Winnipeg, 1918; has three sons (Charles August, Bruce, and Frank) and four daughters (Mary Louise, Catherine McDonald, Margaret, and Adaire). Presbyterian. Club: Cosmopolitan. Recreations: Golf and curling. Residence: 1224 Wolseley Avenue, Winnipeg, Manitoba.

EDWARD VICTOR DONALDSON

DONALDSON, Edward Victor — President, General Manager and Director, Robert Gair Company, Inc., Manufacturers of Paper Products, Folding Cartons, Corrugated and Fibre Shipping Containers. 155 East 44th Street, New York City; President and Director, Bogota Paper & Board Corp., Bogota, N.J.; Director, D. Benedetto, Inc., New York City; President and Director of the following Companies: Robert Gair Co., Inc., of Illinois, Quincy, Ill.; Saillant Paper Products Corp., Providence, R.I.; Gair Company Canada Limited, Montreal, Canada. Born Brandon, Man., May 24, 1892, son of the late Joseph and the late Elizabeth (Wallis) Donaldson, both of Woodstock, Ont. Educated: Brandon Public Schools; Brandon College; Upper Canada College, Toronto. With Parker & Clark, Barristers, 1911; Robert Watson Co., Confectioners, 1914; Sales Manager, Rudd Paper Box Co., Ltd., 1922; appointed President and General Manager, 1927; President, Firstbrook Boxes Limited, 1928-33; 1st Vice-President and General Manager, Robert Gair Company, 1930; elected President and General Manager, 1931. Married Elizabeth Isabel Watson, daughter of

Robert Watson, of Toronto, Ont., January 17, 1914; has two sons and two daughters. Clubs: R.C.Y.C.; Lambton Golf; Carlton; Canadian (New York); Pelham Country; Camp Fire Club of America; Trout & Skeet; Bonnie Briar Country; Uptown. Recreations: Golf and badminton. Anglican. Residence: 305 Indian Road, Toronto, Ont., and 507 Esplanade, Pelham Manor, N.Y., U.S.A.

BETHUNE, Cecil, J.P.—Dewar & Bethune, Insurance, 56 Sparks St., Ottawa, Ont. Born Montreal, Que., May 10, 1872, son of Lieut.-Colonel A. R. Bethune of Victoria Rifles and Mary (Rodgers) Bethune. Educated: Mont-

CECIL BETHUNE, J.P.

real High School; St. John's School, Montreal; High School, St. John's, Que.; Ottawa Collegiate Institute. In the lumber business for eleven years previous to commencing in the insurance business in 1899. Has been Justice of the Peace for the Province of Ontario for many years. Professional singer for twenty-five years. Secretary, Ottawa Board of Trade, 1899-1921; President, 1923-24; President, Ontario Associated Boards of Trade, 1928-29; President, Ontario Fire and Casualty Insurance Agents' Association, 1924-31. Secretary - Treasurer, Ottawa Collegiate Institute Board since 1902; Honorary Treasurer, Protestant Home for the Aged; President, Central Canada Exhibition, 1927-28. President, Ottawa Humane Society, 1930-36. Married Jean Peden, daughter of A. G. Peden, Ottawa, 1896; has three sons and two daughters. Clubs: Rideau; Royal Ottawa Golf. Society: A.F. & A.M. (Scottish Rite; Blue Goose). Recreations: Fishing, hunting, golf. Anglican. Residence: 326 Chapel St., Ottawa, Ontario.

RUSSELL, Herbert J. — General Manager, Newfoundland Railway, St John's, Nfld. Born Musgrave Harbor, Newfoundland, December 24, 1891, son of E. J. and M. A. Russell. Reid Newfoundland Railway, January 17, 1913; Educated: Outport and City Commercial School. Began business career as messenger and stenographer, Newfoundland Express Co., St. John's, Nfld., September 12, 1906; Chief Clerk to Superintendent; Secretary to General Superintendent, and, Acting Chief Despatcher, Reid Newfoundland Railway, June 25, 1907, to January 17, 1913; Assistant to Superintendent,

HERBERT J. RUSSELL

Superintendent, Reid Newfoundland Railway, November 27, 1917; Assistant to General Manager, Reid Newfoundland Railway, July 14, 1922; Acting General Manager, Reid Newfoundland Railway, June 28, 1923; appointed General Manager, Newfoundland Government Railway, August 29, 1923. Married Jean Campbell, daughter of William Campbell, 350 Water Street, St. John's, Nfld., August 1, 1917; has four sons. Recreations: Fishing, shooting. Protestant. Residence: 22 Leslie St., St. John's, Nfld.

CAIRNS, William James Division Manager, Bell Telephone Co. of Canada, 76 Adelaide St. West, Toronto, Ont. Born Prescott, Ont., September 29, 1875, son of the late George Robert and the late Orissa (Adams) Cairns, both of Prescott, Ont. Educated: Public Schools and Collegiate Institute, Ottawa, Ont. Started with Bell Telephone Co., in Ottawa, 1895; passed through various branches, until appointed Division Manager in Toronto, January 1, 1927. Past District Governor, Rotary Club; Past Member of various International Rotary Committees, International Director, 1936-37; Member, Board of Trade; Director, Metropolitan Board, Y.M.C.A.; Provincial Commissioner, Boy Scouts; Vice-President, Federation for Community Service. Married Margaret Beatrice Crain, daughter of the late Hiram Abiff Crain, Ottawa, June 21, 1898; has one son and one daughter. Clubs: National; Granite; Rosedale Golf; Rotary. Society: A.F. & A.M. (Scottish Rite). United Church of Canada. Residence: 25 St. Leonard's Avenue,

JOHN RUSSELL KENNEDY

KENNEDY, John Russell — President and Perfumer, United Drug Co. Ltd., medical and pharmaceutical manufacturers and parent house of Rexall Drug Stores in Canada, 68 Broadview Ave., Toronto, Ont.; President, Boots Pure Drug (Canada) Ltd.; Boots Cash Chemists (Canada) Ltd.; Seamless Rubber Co. Ltd.; Director, L. K. Liggett Co. Ltd. Born Sunnidale Corners, Grey County, Ont., August 25, 1886, son of William Andrew Kennedy of Agincourt and Helen Tingle (Parker) Kennedy of Dunbarton, Ont. Educated: Ellesmere Public School; Markham High School and Central Business College. Bookkeeper with Adams Furniture Co., Toronto, 1904; apprentice perfumer, Sovereign Perfumes Ltd., 1905; Accountant, Rutherford Williamson Co., Toronto, 1913; Perfumer and Manager, Toilet Goods Department, United Drug Co. Ltd., 1913; Superintendent of production, United Drug Co. Ltd., 1919; Director, United Drug Co. Ltd., 1926; Treasurer, 1931; Vice-President, 1934; Executive Vice-President, 1935; Director, L. K. Liggett Co. Ltd., March 18, 1936. President, United Drug Co. Ltd., March 18, 1936. First eighteen years were spent in general store of W. A. Kennedy, his father, who was postmaster. Learned the profession of Per-

fumer with Sovereign Perfumes Ltd., one of the first strictly Canadian Perfume manufacturers. Joined United Drug Co. Limited, in 1913, three years after their opening in Canada, as their second perfumer. Has held the position of perfumer, in addition to many others, ever since. Originator of "Lorie Perfumes" and of "Southern France" Toiletries. Has conducted well over 200 conventions from coast to coast for his company. Now directing United Drug Co. Ltd., parent house of 1,051 Rexall Drug Stores in Canada. Chairman, Birch Cliff School Board, 1925. Past President and Honorary member of "The Association of Canadian Perfumers and Manufacturers of Toilet Articles." Editor of the Rexall Family newspaper, "The Chatterbox." Married Marion Jean Neilson, daughter of James Neilson of Scarboro, April 19, 1916; has one son (Jack Neilson, 18 years of age). Clubs: Board of Trade; Granite; Scarboro Golf & Country; Kiwanis (Toronto). Society: A.F. & A.M. Recreations: Golf, shooting, bowling, curling and tennis. Collector of fine perfume bottles made in all countries throughout the world. Builder of miniature electric railways. Independent. Presbyterian. Residence: 1673 Kingston Road, Toronto, Ont.

GIBSON, John James, B.A. Vice-President and Managing Director, Chartered Trust and Executor Co., 34 King St. West, Toronto, Ont.; Director and Vice-President, George A. Fuller Co. of Canada, Limited. Born Wroxeter, Ont.,

JOHN JAMES GIBSON, B.A.

February 2, 1873, son of Alex. Lunham Gibson and Janet (Frater) Gibson, both of Wroxeter, Ont. Educated: Harriston High School; Harbord Collegiate, Toronto; University of Toronto (B.A., 1900). Treasurer, Barrie Tanning Co., Barrie, Ont., 1901; Manager, Chartered Trust and Executor Company, 1907; made Managing Director, 1909. Hon. Treasurer, University of Toronto War Memorial Fund; Member, Board of Governors, University of Toronto, since 1925; Member, Barrie School Board, 1907; President, Toronto Rotary Club, 1921; Director, Rotary International, 1923-24; Chairman of Council, Federation for Community Service; Vice-President, National Sanitarium Association; Chairman, Finance Committee, United Church of Canada. Married Maude Charlton, daughter of the late Hon. W. A. Charlton of Toronto, April 30, 1906; has one daughter (Mrs. C. W. King). Clubs: National; Rotary; Rosedale Golf. Societies: C.O.O.F.; Delta Upsilon Fraternity. Recreation: Golf. Liberal. United Church of Canada. Residence: 68 Teddington Park, Toronto, Ont.

KERWIN, Hon. Mr. Justice Patrick Justice of the Supreme Court of Canada, Ottawa, Ont. Born Sarnia, Ont., October 25, 1889, son of the late Patrick Kerwin and Ellen (Gavin) Kerwin, both of Sarnia, Ont. Educated: Sarnia Separate School; Sarnia Collegiate; Osgoode Hall. Read Law with Hanna, LeSueur & Price, Sarnia, W. M. Douglas, K.C., and F. E. Hodgins, K.C. (afterwards Hon. Mr. Justice Hodgins) of Toronto; called to the Bar of Ontario, 1911; created K.C., 1928. Practised Law in Guelph; partner, Guthrie, Guthrie & Kerwin, which subsequently became Guthrie & Kerwin, in partnership with the Hon. Hugh Guthrie, 1911-32. Member, Ontario Parole Board, 1932. Solicitor for the City of Guelph and the County of Wellington for several years. Appointed Justice of the Supreme Court of Ontario, September 28, 1932; appointed Justice of the Supreme Court of Canada, 1935. Married Georgina Mary Mace, daughter of the late George and Bridget (Ryan) Mace of Toronto, June 2, 1914; has three sons and one daughter. Club: University (Toronto). Recreation: Golf. Roman Catholic. Residence: 445 Wilbrod, Ottawa, Ont.

GOODERHAM, George Horace Manufacturer, 49 Wellington St. E., Toronto, Ont. Born Toronto, Ont., April 18, 1868, son of the late George and Harriet (Dean) Gooderham. Educated: Toronto Model School; Jarvis Street Collegiate Institute, Toronto. Member, Toronto School Board, 1899-1903; Chairman, Board of Education, 1904. Elected to Ontario Legislature for South Toronto, Seat "A", 1908; re-elected, 1911 and 1914. Appointed Chairman of Toronto and Hamilton Highway Commission, 1914; Life Director, Canadian National Exhibition, first elected, 1896; President, Canadian National Exhibition Association, 1908-10; President, Ridley College, St. Catharines, Ont.; Commodore, Royal Canadian Yacht Club, 1900-03, and 1918-30 inclusive; President, Granite Curling Club, 1903 and 1906. Married Maude Northrop, daughter of the late Henry Stephen and Mary (Strong) Northrop, Toronto, September 12, 1888; has two sons and three daughters. Clubs: Toronto; York; National; Albany; Royal Canadian Yacht. Societies: St. George's; A.F. & A.M. (Zetland); L.O.L. Conservative. Anglican. Residence: 204 St George Street, Toronto, Ontario.

S. RANDOLPH NOBLE

NOBLE, S. Randolph Assistant General Manager, Royal Bank of Canada, St. James Street, Montreal, Que. Born Fredericton, N.B., May 1, 1887, son of W. J. and Ruth (Smith) Noble. Educated: Fredericton, N.B. Commenced with Royal Bank of Canada at Fredericton, N.B., 1903; came to Head Office at Montreal, 1907; has travelled extensively abroad in connection with the Bank's business; appointed General Inspector of Foreign Branches, December 1, 1917; acted as Supervisor of Cuban Branches (Havana), July, 1921-July, 1922; appointed Assistant General Manager, December 1, 1922. Married Edith Mary Little, daughter of W. J. Little of Montreal, 1915. Clubs: St. James's; Montreal; Mount Bruno Golf; Kanawaki Golf; M.A.A.A.; Montreal Badminton. Residence: 4463 Montrose Ave., Westmount, Que.

GLOVER, Roland Maxwell—344 Water St., Peterborough, Ont. Born Peterborough, September 23, 1878, son of the late Peter and Isabella (Milligan) Glover. Educated: Public School, Collegiate Institute, Peterborough. With Peterborough Examiner, Ltd., from 1891-

ROLAND MAXWELL GLOVER

1936. Past President, Ontario Hockey Association. Married Armene LaPlante, daughter of Thomas LaPlante, Peterborough, October 4, 1911; has one son and three daughters. Clubs: Peterborough; Eko (Honorary Member); Kawartha Golf & Country (Director). Societies: A.F. & A.M.; I.O.O.F.; Loyal Order Moose; W.O.W.; C.O.F.; K. of P. Recreations: Outdoor sports. Liberal. Presbyterian. Residence: 361 Park St., Peterborough, Ont.

CASGRAIN, Leon, K.C., M.P.P.—Advocate, Casgrain, Lizotte & Stein, Rivière-du-Loup, Que. Born Riviere-Ouelle, Que., August 13, 1892, son of Raymond Casgrain. Educated: College of St. Anne de la Pocatiere, Que. (B.A. 1913); Laval University, Quebec (LL.L., 1916). Admitted to the Quebec Bar, 1916. Practiced four years with Taschereau, Roy, Cannon & Parent, Quebec, and in 1920, started a two years practice with Mr. Justice A. Stein, previous to the latter's appointment to the Bench. Created K.C., 1926. Kamouraska District Crown Attorney, 1920-27. Former President, Young Liberals of Quebec. Elected provincial member for Temiscouata, 1927. County divided in 1931 and elected for new constituency of Rivière-du-Loup, the same year and re-elected, 1935 and 1936. Vice-President of the Provincial Legislature and President of the Lower St. Lawrence Bar Association, 1935-36. Married Gabrielle Pettigrew, daughter of David Pettigrew, 1920; has one son (Raymond), and one daughter (Gabrielle). Liberal. Roman Catholic. Residence: Rivière-du-Loup, Quebec.

TASCHEREAU, Robert, LL.L., K.C. — Of Taschereau, Parent, Taschereau & Canon, Advocates, etc., 70 St. Paul St., Quebec, Que. Born Quebec, Que., September 10, 1896, son of the Hon. L. A. Taschereau (ex-Premier of Quebec) and Adine (Dionne) Taschereau. Educated: Seminary; Laval University (LL.L., 1920). On completion of his University studies, took up the practice of Law with firm of Taschereau, Roy, Cannon, Parent & Taschereau, now Taschereau, Parent, Taschereau & Cannon. Professor of Criminal Law, Laval

ROBERT TASCHEREAU, LL.L., K.C.

University, since 1929. Created K.C., July, 1930. Elected for Bellechasse County for the Provincial House, October 20, 1930; re-elected August 24, 1931; re-elected November, 1935. Married Eileen Donohue, daughter of J. T. Donohue, Quebec, September 16, 1926; has two daugters. Clubs: Royal Quebec Golf; Reform; Garrison. Society: Canadian Bar Association (Hon. Secretary, 1932-33; 1933-34; 1934-35 and 1935-36). Recreation: fishing. Liberal. Roman Catholic. Residence: 124 Turnbull Ave., Quebec, Que.

SMITH, G. Harrison—President, Imperial Oil, Limited; President, International Petroleum Co., Ltd.; Vice-President, Andian National Corp., Ltd.; Director, Standard Oil Company (N.J.); Royal Bank of Canada; Canadian General Electric Co., Ltd.; and, Canadian General Investments Ltd.; Chairman, Board of Directors, Rogers Majestic Corporation; President, Imperial Pipe Line Company; Chairman of the Board, Royalite Oil Company; President, Dalhousie Oil Company; President, Northwest Company; Vice-President, Tropical Oil Company. Director, Toronto General Hospital. Office: 56 Church St., Toronto, Ont. Born Brooklyn, N.Y., 1880. Came to Canada, 1914. Clubs: York; Lambton Golf; Scarboro Golf; Granite; Caledon. Residence: 20 Whitney Avenue, Toronto, Ont.

LIEUT.-COL. A. E. NASH, M.C., F.C.A.

NASH, Lieut.-Col. A. E., M.C., F.C.A. — Chartered Accountant; of Clarkson, Gordon, Dilworth & Nash, 15 Wellington St. W., Toronto, Ont.; Vice-President, Rose Society of Ontario, Member of Toronto Committee, The British Dominions Emigration Society. Born Swansea, England, October 15, 1881 son of the late Robert Nash of Swansea, England, and the late Emma Priscilla (Norton) Nash of Shropshire, England. Educated: Wycliffe College, England. Came to Canada, 1907, after having been trained in England as an Accountant. Homesteaded in Northern Alberta, 1907, for a period of a little over one year. Joined the firm of R. P. Blythe & Co., Chartered Accountants, Edmonton; formed firm of Nash, Soars and Jeffreson, 1911, now known as Nash and Nash, Edmonton, Alta. Col. Nash retired from the firm to go Overseas, and his brother, Hugh H. Nash, C.A., has carried on the business until the present time. On returning from Overseas, in 1919, joined MacLean Publishing Co. Ltd., Toronto, for one year and subsequently joined the firm of Clarkson, Gordon & Dilworth, Toronto; later taken into partnership when the present firm (Clarkson, Gordon, Dilworth & Nash) was formed. Colonel Nash was asked to join the Board of the

Maple Leaf Milling Co., September, 1930, and was appointed Managing Director for the purpose of assisting in the reorganization of the Company—retired from the Board, 1933. Lieutenant in 19th Alberta Dragoons, previous to going Overseas; joined 218th Battalion as Private; commissioned as Lieutenant; promoted to Captain, 1917; Major, 1918; awarded Military Cross. Rejoined the Canadian Militia, 1930, and is now in Command of The Mississauga Horse. Married Marie Yvonne Cauchon, granddaughter of the Hon. Joseph Cauchon (First Speaker of the Senate after Confederation and later Lieutenant-Governor of Manitoba), August 31, 1911; has one son (deceased) and three daughters. Clubs: National; Toronto Golf; Toronto Cricket; Badminton and Racquet; Toronto Tennis; Military Institute; United Services; Canadian. Societies: Fellow of the Institute of Chartered Accountants of Ontario; Member, Institute of Chartered Accountants of Alberta. Recreations: Riding, sailing, golf and fishing. Anglican. Residence: "The Pines", 55 Donwoods Drive, York Mills, Toronto, Ont.

McINTYRE, Archibald A., K.C.—Barrister; McIntyre & MacKenzie, Charlotte St., Sydney, N.S. Born Frasers Grant, Antigonish, N.S., August 15, 1873, son of Archibald and Mary (Cameron) McIntyre. Educated: St. Francis Xavier College, Antigonish, N.S.; Dalhousie

ARCHIBALD A. McINTYRE, K.C.

Law School, Halifax, N.S. (B.A., LL.B.). Read Law with Gregory & O'Donoghue. Called to the Bar of Nova Scotia, November 6, 1899. Created K.C., 1916. Married Isabel Chisholm, daughter of Roderick Chisholm of Antigonish, N.S., 1906; has two sons. Clubs: Royal Cape Breton (Past Commodore); Lingan Golf; Sydney Curling and Rotary. Conservative. Roman Catholic. Residence: 76 Whitney Ave., Sydney, N.S.

CLENDENNING, Frederick Hampton — President, Empire Shipping Company, Ltd. (established 1921), Steamship Agents and Brokers, Charting Brokers, Empire House, 966 Hastings St. W., Vancouver, B.C.; Senior Director and President, Empire Shipping Company, Limited; Executive, Shipping Federation of British Columbia; Director, Abco Mines, Limited, Taylor Bridge River Mines Limited, Fee Corporation of British Columbia, Ltd., Ocean Shipping Company Limited, National Waste Manufacturing Company, all of Vancouver, B.C. Born Montreal, Que., November

FREDERICK HAMPTON CLENDENNING

9, 1881, son of Samuel R. and Esther Jane (MacFarlane)) Clendenning, both of Montreal, Que. Educated: Public and High Schools, Montreal, Que. Junior clerk, Freight Manager's Office, C.P.R., Montreal, August 1, 1898; register clerk and stenographer, C.P.R., Montreal, June 30, 1902; freight clerk and stenographer, N.Y.C. and H.R.R.R., Montreal, July 1, 1902; stenographer (General Freight), C.P.R., Vancouver, April 1, 1903; appointed Chief Clerk, General Agent's Office, C.P.R., Victoria, February 1, 1904; Soliciting Freight Agents, also City Freight Agent, C.P.R., Victoria, September 5, 1908; Assistant General Freight Agent, C.P.R., Vancouver, August 19, 1909; Division Freight Agent, in charge steamship traffic, October 1, 1916; Assistant Foreign Freight Agent, May 1 1919; Foreign Freight Agent, November 10, 1919; until December 31, 1925. From August, 1914 to March, 1919, also handled transport work in British Columbia for Overseas Transport Department and British Ministry of Shipping; loaned to British Ministry of Shipping by C.P.R., October, 1918, to March, 1919; resigned from C.P.R. to take charge of Empire Shipping Company, January 1, 1925. Married Alice Maude Hale; has two sons. Clubs: Vancouver; Shaughnessy Heights Golf; Vancouver Lawn Bowling; Canadian; Union (Victoria); Rainier (Seattle). Recreations: Golf, shooting, yachting. Presbyterian. Residence: 1245 Nelson, Vancouver, B.C.

LIEUT.-COL. THE HONOURABLE THOMAS ASHMORE KIDD, V.D., M.P.P.

KIDD, Lieut.-Col. The Honourable Thomas Ashmore, V.D., M.P.P. Member, The Ontario Legislature, Kingston, Ont. Born Burritt's Rapids, Ont., May 1, 1889; son of the late Thomas Albert Kidd (for many years Warden and active in the political life of the United Counties of Leeds and Grenville) and the late Esther (Ennis) Kidd. Educated: Public School, Burritt's Rapids; High School, Kemptville, Ont.; Business College, Toronto. Is engaged in business as a wholesale merchandise broker, Kingston, Ont.; represents various Canadian manufacturers. Member, Ontario Board of Parole, 1921-26; Past President, Kingston Children's Aid Society; Member, Kingston Chamber of Commerce; Past President, Kingston Y.M.C.A.; Hon. Treasurer, Kingston Hockey Association. Member, Board of Governors, Kingston General Hospital; Warden, St. George's Cathedral; Alderman, Kingston, 1922-26; Member of the Finance Committee, 1925-26. First elected to Legislative Assembly of Ontario for Kingston, general election, 1926; re-elected by acclamation, general election, 1929; re-elected, general election, 1934; moved address in reply to Speech from Throne, first session of the 16th Legislature, 1926; Speaker of the Ontario Legislature for five sessions,

1930-34. Joined 56th Grenville Lisgar Regt.; Captain and Adjutant, 1913-14; served with distinction 2nd Can. Btn., landing in France, Feb., 1915; severely wounded, Battle of Ypres, 1915. Appointed A.D.C. to Major General T. D. R. Hemming, M.D., No 3, 1916; promoted to A.A. and Q.M.G., 1918-20; awarded Col. Officers Decoration. Re-organized Grenville Regt., 1920-25. Married Eva, daughter of the late Hon. Senator H. W. Richardson, Feb. 4, 1920. Clubs: Cataraqui Golf & Country; Kingston Yacht; Kingston Curling; Kingston Badminton; Kingston Kiwanis; Albany (Toronto); Canadian Military Institute. Societies: A.F. & A.M. (Past Master Ancient St. Johns No. 3); St. Francis Chapter; 32nd Degree Scottish Rite and Noble of the Mystic Shrine in Rameses Temple, Toronto; P.G.M. Prov. Grand Orange Lodge Ont. East; P.G.M. Grand Orange Lodge of B.N.A.; P.G.M. of Orange Young Britons B.N.A.; Director, the Grand Orange Lodge of British America Benefit Fund. Recreations: Golf, fishing, badminton, gardening. Conservative. Anglican. Office: 190 Ontario St., Kingston, Ont. Residence: 100 Stuart Street, Kingston, Ont.

NICHOLLS, John Carroll—Mining Engineer; Assistant to the President, International Nickel Co. of Canada, Limited, 25 King St. West, Toronto, Ont. Born California, February 16,

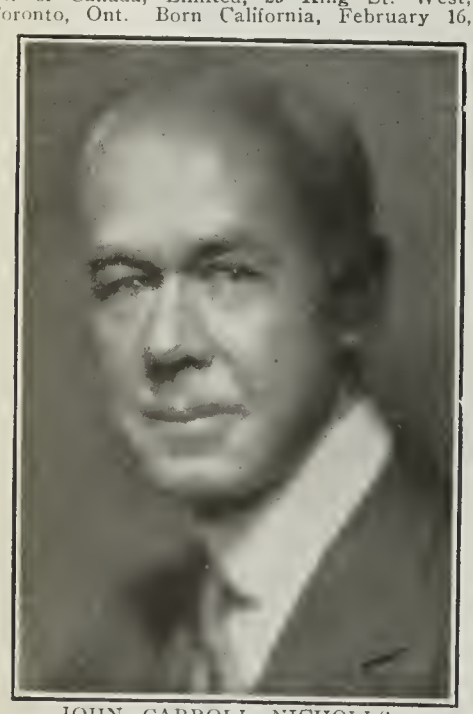

JOHN CARROLL NICHOLLS.

1879, son of John and Sarah Olive Nicholls. Educated: Public Schools of California; Oakland High School; University of California (B.S.). With the Oriental Consolidated Mining Company, Korea, first as Assayer and finally as Superintendent, 1902-08; with the New Moderfonlein Gold Mining Company, Transvaal, South Africa, 1908-10. Came to Canada, 1911, on appointment as Engineer, Dome Mines; Engineer, International Nickel Co. of Canada, 1912; Superintendent of Mines, 1913; General Superintendent, 1918; Assistant General Manager, 1922; General Manager, 1928; present appointment as Assistant to the President, 1931. Member, Institute of Mining and Metallurgy, London, England; American Institute, Mining and Metallurgy; Canadian Institute of Mining and Metallurgy; South African Institute of Engineers. Married Alma R. McKeen, daughter of William McKeen, June 15, 1921; has two son and one daughter. Residence: Toronto, Ont.

BAILLIE, John, M.A., D.Litt., D.D., S.T.D.—Professor of Divinity in the University of Edinburgh. Born Gairloch, Ross-shire, Scotland, March 26, 1886, son of Rev. John Baillie of Gairloch and Annie (Macpherson) Baillie of Cupar-Fife, Scotland. Educated: Inverness Royal Academy (Scotland); Edinburgh University (M.A., D.Litt., D.D.); Jena University; Marburg University. Held Vans Dunlop, Rhind and Baxter Scholarships at Edinburgh University. Assistant to Professor of Moral Philosophy at Edinburgh, 1909-10; Assistant to Professor of Logic at Edinburgh, 1910-12; Assistant Minister, Broughton Place Church, Edinburgh, 1912-14. Examiner in Philosophy, Edinburgh University, 1917-19; Professor of Christian Theology, Auburn Theological Seminary (N.Y.), 1919-27; Professor of Systematic Theology, Emmanuel College, University of Toronto, 1927-30; Roosevelt Professor of Systematic Theology, Union Theological Seminary, New York, 1930-34; D.D., Victoria University, Toronto, 1930; S.T.D., Dickinson College, U.S.A., 1933; D.D., Yale, 1934; Ely Lecturer, Union Theological Seminary, New York, 1929; Dudleian Lecturer at Harvard University, 1931; Deems Lecturer, New York University, 1931-32; Ayer Lecturer at Rochester-Colgate Theological Seminary, 1932; Swander Lecturer in Lancaster Seminary, 1932 and 1934. Taylor Lecturer, Yale University, 1936; Gunning Lectures, Edinburgh University, 1936; Examiner in Divinity, Glasgow University, since 1934. Author of: "The Roots of Religion in the Human Soul," 1926; "The Interpretation of Religion," 1928; "The Place of Jesus Christ in Modern Christianity," 1929; "And the Life Everlasting," 1933; "A Diary of Private Prayer," 1936; numerous articles in philosophical, theological and literary journals. Served in Y.M.C.A., with British Army in France, 1915-19; was Assistant Director of Education on the Lines of Communication, 1917-19. Member, American Philosophical Association, American Theological Society, Creighton Philosophical Club. Married Florence Jewel Fowler, daughter of Richard Fowler of Homewood, Sutton Coldfield, England, April 10, 1919; has one son (Ian Fowler). Clubs: Authors' (London, England). Recreations: Travel, fishing, reading, chess, collecting etchings and old china. Residence: 9 Whitehouse Terrace, Edinburgh, Scotland.

EDWIN GEORGE BAKER

BAKER, Edwin George – President, Moore Corporation, Ltd., 330 University Ave., Toronto, Ont.; President, F. N. Burt Co., Ltd.; American Sales Book Co., Ltd.; Gilman Fanfold Corporation, Ltd.; Pacific-Burt Co., Ltd.; Director, Canada Life Assurance Co. Born Toronto, Ont., December 3, 1885, son of David H. and Alice M. (Dance) Baker, both of Toronto, Ont. Educated: University of Toronto. President, Toronto Bible College, since 1929. Member, National Council, Y.M.C.A.'s in Canada; President, International Convention of Y.M.C.A.'s of the United States and Canada, 1931. Member, World's Committee, Y.M.C.A.'s (Geneva). Married Gina Macnaughton, daughter of Alex. Macnaughton of Pitlochry, Scotland; has one son and three daughters. Clubs: National (University); Lambton Golf; Niagara (Niagara Falls, N.Y.). Recreation: Golf. Presbyterian. Residence: 135 Dunvegan Road, Toronto, Ont.

McDONNELL, Thomas Edward President, Canadian Pacific Express Co., King and Simcoe Streets, Toronto, Ont. Born Chicago, Ill., May 26, 1872, son of John McDonnell of Newburgh, Ont., and Winifred (Murphy) McDonnell of Erinsville, Ont. Educated: Grammar School, Chicago, Ill. Wagon boy for United States Express Company, July 1, 1887; took charge of Canadian Pacific subsidiary Express operations in U.S.A. in 1910; has occupied all positions between wagon boy and President, serving in every department of the company's activities; appointed to present position July 1, 1928;

THOMAS EDWARD McDONNELL

resigned as General Manager, February 1, 1937. Member, Board of Governors, University of Toronto. Governor, Toronto Conservatory of Music. Married Hannah McLaughlin, daughter of Patrick McLaughlin, June 15, 1898; has two sons and five daughters. Clubs: National; R.C.Y.C.; Granite; Rideau (Ottawa); Montreal (Montreal); Transportation (Toronto); Toronto Railway; Canadian Railway (Montreal). Roman Catholic. Residence: 124 Crescent Rd., Toronto, Ont.

GRANVILLE, Bevil With Granville & Co., General Investment and Stockbroking business, 204 Hospital St., Montreal, Que. Born Kingsworthy, Hampshire, England, December 26, 1904, son of Bernard Granville, D.S.O., of Warwickshire and Edith (Halsey) Granville of Hertfordshire. Educated: Eton, England. Served with Warwickshire Yeomanry. Married Sylvia Weatherby (deceased), daughter of J. H. Weatherby of Warwickshire.

BEVIL GRANVILLE

England; has one daughter. Clubs: Boodles (London); United Services; Montreal Hunt; Montreal Racket. Church of England. Residence: 432 Wood Ave., Westmount, Que.

COLEMAN, D'Alton Corry, LL.D. — Vice-President and Director, Canadian Pacific Railway Company, Montreal, Que.; President, Dominion Atlantic Railway; Quebec Central Railway; Association of Canadian Clubs; Director, Metropolitan Life Insurance Company; Canadian Marconi Company, and Eastern Canada Coastal Steamships Limited. Born Carleton Place, Ont., July 9, 1879, son of James and Mary Coleman. On editorial staff, Belleville Daily Intelligencer and Port Huron Daily Times, 1898-99. Is a collector of Canadiana. Married, first, Anna Grant, daughter of Alexander D. and Ena Grant of Calgary, Alta., February 21, 1906 (deceased, 1920), and secondly, Florence, daughter of William J. and Annie Lynch of Ottawa, October 28, 1922; has two sons. Recreations: Reading, fishing. Clubs: Manitoba; Mount Royal; Vancouver; Edmonton; Ranchmen's. Conservative. United Church of Canada. Residence: Montreal, Quebec.

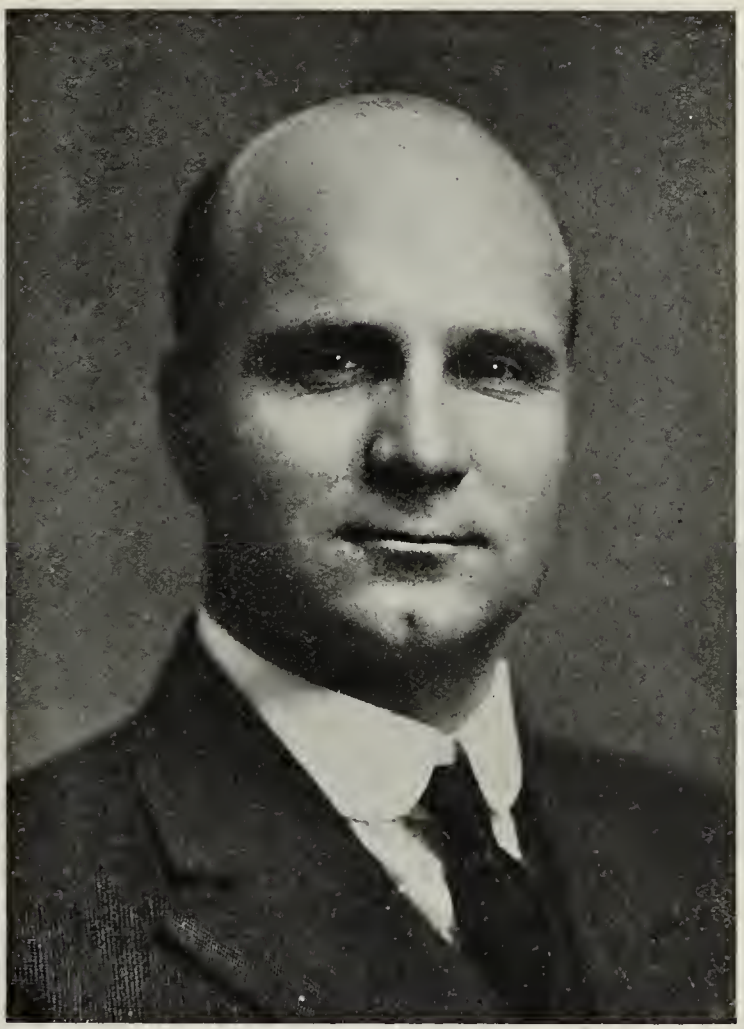

CHARLES HORACE BURGESS

BURGESS, Charles Horace—Of C. H. Burgess & Company, Limited, Government, Municipal and Corporation Bonds, financing Canadian Municipalities through the purchase of their debentures, and of Charles H Burgess & Company, Members Toronto Stock Exchange, Toronto General Trust Corporation Building, 255 Bay St., Toronto, Ont.; Director, Sterling Trusts Corporation, Ontario Silknit Limited, North American Elevators, Limited, and Arrow Steamships, Limited. Born Niagara Falls, Ont., January 31, 1881, son of Walter Washington and Johan West (Murray) Burgess. With G. A. Stimson & Company and Dominion Securities Corporation, 1896-1903; Salesman and Manager, W. C. Brent (Brent, Noxan & Company). Started business, October 1, 1909. Secretary and Promoter, Bond Dealers' Section of the Board of Trade, which was formed December 11, 1911, continued as Secretary until it was merged in June, 1916, with the Bond Dealers' Association of Canada (now Investment Bankers Association of Canada); acted as Secretary, Bond Dealers' Association until February, 1918, when the Association, having grown to large proportions, found it necessary to appoint a

permanent paid secretary. Secretary, Dominion Executive, Canada's Victory Loan, 1917. Married Ella Hughene Telfer, daughter of John Alfred Telfer, September 16, 1908; has six sons and one daughter. Clubs: Ontario; Granite; Kiwanis; Mississauga Golf. Societies: A. F. & A.M.; A.O.F.; St. George's. Recreations: Golfing, bowling, swimming. Independent. Anglican. Residence: Port Credit, Ont.

McEVENUE, St. Clair, B.Sc. — General Superintendent, Canada Life Assurance Co., Canada Life Bldg., 330 University Ave., Toronto, Ont. Born Point Fortune, Ont., March 22, 1890, son of the late John Edward and Mary (Bell) McEvenue, both of Montreal, Que. Educated: St. Michael's College; McGill University (B.Sc., 1913). Commenced with Great West Life Assurance Co., Toronto, 1913; later branch manager, Western Ontario, with headquarters at London, Ont. Superintendent, National Life Assurance Co. of Canada, Toronto, Ont., 1925-27. Western supervisor, Canada Life Assurance Co., Toronto, Ont., 1927-29; Assistant Superintendent, 1929-30; Superintendent, 1930-36; appointed General Superintendent, 1936. Commissioned Lieutenant, 199th Battalion (Irish Canadian Rangers), Montreal, Que.; later Captain and Adjutant. Subsequently transferred to Royal Air Force. Married Kathleen Lang, daughter of George C. H. Lang of Kitchener, Ont., April 20, 1922; has three sons and two daughters. Clubs: University (Toronto); Granite; Rosedale Golf; Argonaut Rowing (life member); Briars Golf (Jackson's Point); University (Montreal). Recreation: golf. Liberal. Roman Catholic. Residence: "Woodcote," Lawrence and Bayview Ave., Toronto, Ont.

ST. CLAIR McEVENUE, B.Sc.

CLARKE, Ross—President and General Manager, Conduits National Co. Limited, manufacturers of rigid galvanized and enamelled conduit for electric wiring, elbows and couplings, Montreal and Toronto. Head Office, 33 Labatt Ave., Toronto, Ont. Partner, Beer & Clarke. Born Wellington, Ont., March 19, 1884, son of Daniel W. and Sarah Melissa Herrington, both of Wellington, Ont. Educated: Picton Public and High Schools. Joined Canadian Pacific and Grand Trunk Pacific as Transit man for three years; worked in various capacities with interests, which later formed Canada Steamships, Ltd., until in 1912 he joined as Vice-President and General Manager, The Orpen Conduit Co., Ltd., which organization he was instrumental in forming; upon the purchase of the interests of the Orpen Conduit Co., Ltd., by The National Conduit Co., 1919, Mr. Clarke became President and General Manager of the new organization. January 1, 1935, National Conduit Co. merged with Conduits Co. Limited to form Conduits National Co. Limited, Mr. Clarke becoming President and General Manager. Married Bessie Beatrice Rombough of Napanee, October 5, 1918; has one son and one daughter. Clubs: Granite; Lake View Golf; Boulevard; Engineers'; Board of Trade; Ontario Jockey; Canadian. Societies: National Geographic Society; Canadian Manufacturers' Association; Canadian Construction Association; Toronto Construction Association; Ontario Electrical Association; Quebec Electrical Association (Montreal). Recreations: golf, shooting. Conservative. Presbyterian. Residence: 59 Douglas Drive, Toronto, Ont. Summer residence: Opposite Foresters Island, Bay of Quinte, Ont.

ROSS CLARKE

J. THEODORE LECLERC

LECLERC, J. Theodore — Manager, Credit Foncier Franco-Canadien; Managing Director, Societe d'Administration et de Fiducie, 5 St. James St. East, Montreal, Que.; Director, Montreal Board, The Liverpool and London Globe Insurance Co.; President, Granger Freres, Ltd. Born St. Etienne, Beauharnois, February 14, 1869, son of Narcisse and Emilie (Chevrefils) Leclerc. Educated: Business College, Montreal, Que., and private tuition. Commenced with Credit Foncier Franco-Canadien, 1890; named Secretary, La Societe d'Administration Generale, 1902; appointed Assistant Manager, Credit Foncier Franco-Canadien, January 1, 1922; appointed General Manager of La Societe d'Administration Generale, March, 1922, now called Societe d'Administration et de Fiducie, or in English — Administration & Trust Co.; appointed Manager, Credit Foncier Franco-Canadien, 1924. Governor, Notre Dame Hospital and Montreal General Hospital. Married Margaret Valois, daughter of the late Dr. P. A. Valois, Lachine, Que., 1897; has one daughter. Clubs: Canadian; Laval-sur-le-Lac Golf; Montreal; St. Denis; Cercle Interallié (Paris, France). Recreation: Golf. Roman Catholic. Residence: 575 Rockland Ave., Outremont, Que.

FLEMING, The Right Reverend Archibald Lang, F.R.G.S., D.D. — Bishop of The Arctic (First); Office: The Church House, 604 Jarvis St., Toronto, Ont. Born September 8, 1883, Greenock, Scotland. Educated: Greenock Academy, Greenock, Scotland; Glasgow University, Glasgow, Scotland; Wycliffe College, Toronto, Ont.; (L.Th., Wycliffe College, 1919, Toronto, Ont.; Fellow, Royal Geographical Society, 1930; D.D. (Honoris causa), Wycliffe College, 1933). Ordained Deacon by the Bishop of Moosonee, April 21, 1912; Ordained Priest by The Bishop of Moosonee, April 13, 1913. In the Shipyard Drawing Office of John Brown & Co. Ltd., Shipbuilders, Clydebank, Scotland, with four years in the Scientific Department, 1901-08; Student at Wycliffe College, Toronto, Ont., 1908-12; Missionary to Eskimo in Baffin Land, 1912-16; Locum Tenens, St. John's Church, Port Hope, Ont. (Toronto), 1916; Locum Tenens, St. John's Church (Stone

THE RIGHT REVEREND ARCHIBALD LANG FLEMING, F.R.G.S., D.D.

Church), Saint John, N.B., (Fredericton), 1917; Chaplain and Financial Secretary, Wycliffe College, Toronto, 1918-21; Rector, St. John's Church (Stone Church), St. John, N.B., 1921-27. Hon. Captain and Chaplain, New Brunswick Heavy Brigade Artillery, 1924-27; Archdeacon of The Arctic (Moosonee), 1927-33. Commissioned for Eskimo Work in the Dioceses of Yukon, Mackenzie River and Keewatin; Examining Chaplain to the Bishops of Yukon (I. Stringer), Moosonee (J. G. Anderson), Keewatin (A. D. A. Dewdney), and Mackenzie River (W. A. Geddes); elected to the See of The Arctic, September 15, 1933, unanimously, by the House of Bishops and Synod of the Ecclesiastical Province of Rupert's Land, in session at Winnipeg, Man.; Consecrated Bishop in the Church of God, 1933, by the Most Reverend Isaac Stringer, D.D., Lord Archbishop of Rupert's Land, and Metropolitan of Rupert's Land, assisted by their Lordships, the Bishops of Keewatin (A. D. A. Dewdney), Saskatoon (W. T. T. Hallam), Edmonton (A. E. Burgett), Alaska, U.S.A. (P. T. Rowe), and the Most Reverend S. P. Matheson, D.D., formerly Archbishop and Metropolitan of Rupert's Land and Primate of All Canada, on the Feast of St. Thomas, Apostle and Martyr, December 21, at St. John's Cathedral, Winnipeg, Manitoba. Formerly Member of "Provincial Synod of Canada" and of the "General Synod of the Canadian Church". Author of "For Us", a series of Devotional Addresses on the Seven Words from the Cross, published by Marshall Bros., London, England, 1923; "A Book of Remembrance", history of St. John's Church, St. John, N.B., 1925; "Dwellers in Arctic Night", published by M.S.C.C., Toronto, 1928; "The Hunter Home", published by M.S.C.C., Toronto, 1930; "Perils of the Polar Pack", published by S.P.C.K., London, England, 1932; "Flying Beyond the Arctic Circle", published by S.P.C., London, England, 1933. Married Helen Grace Gillespie, daughter of Walter and Laura Gillespie, June 2, 1913. Club: Overseas (London, Eng.). Recreations: Fishing, golf, motoring, travelling. Church of England. Residence: Bishop's Lodge, 2 Elmsley Place, Toronto, Ontario.

BOYLE, Robert William, M.Sc., M.A., Ph.D., F.R.S.C. — Director of the Division of Physics and Engineering, National Research Laboratories, Ottawa, Ont. Born Carbonear, Nfld., October 2, 1883, son of the late Dr. Albert DesBrisy Boyle of Charlottetown, P.E.I., and Sophie (Maddock) Boyle of Carbonear, Nfld. Educated: Methodist College, St. John's, Nfld.; McGill University; University of Manchester, Eng. Came to Canada, September, 1901; came to Alberta, September, 1912. Demonstrator of Physics, McGill University, 1905-07; Senior Demonstrator of Physics, Special Lecturer in Mathematics, McGill University, 1907-09; 1851 Exhibition Science Research Scholar from McGill, 1909; Research at Manchester University, 1909-11; Lecturer in Physics, McGill University, 1911-12; Assistant Professor of Physics, McGill University, 1912; Professor of Physics, University of Alberta, 1912; War Research on submarine detection for Admiralty Board of Inventions and Research and Anti-Submarine Division, 1916-19; resumed Professorship, University of Alberta, 1919; Dean of Applied Science, 1921. Past President, Section III, Royal Society of Canada, 1924-25; Past President, Association Professional Engineers of Alberta, 1925-26; Member of Industrial and Scientific Research Council of Alberta, 1921-29. Member, Advisory Board, Royal Military College, 1927-29, Chairman, 1935-36; Chairman, Ottawa Branch, Engineering Institute of Canada, Director of the Division of Physics and Engineering, National Research Laboratory, Ottawa, since 1929. Author of Scientific Papers on "Properties of Matter," "Radio-activity," and "Ultrasonics". Single. Recreations: Golf, skating. Residence: 25 Buena Vista Road, Rockcliffe, Ontario.

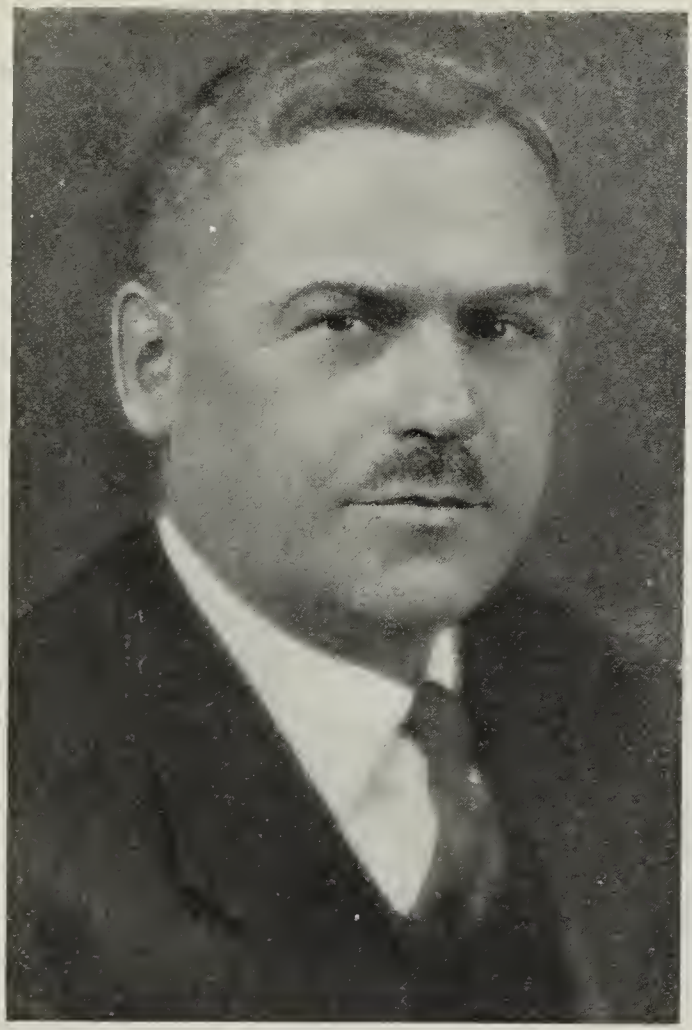

ALFRED H. PARADIS

PARADIS, Alfred H. — Engineer and Industrialist, Sun Life Bldg., Montreal, Que.; President, Paradis & Sons Limited, one of the largest manufacturers of hardwood and softwood lumber and the largest railway tie producers in the province of Quebec. President, Sullivan Consolidated Mines Limited, Montreal; Victoria Clothing Limited, Grand Union Hotel Limited, Victoriaville; Abitibi Lumber Limited, La Sarre; Vice-President, La Sarre Power, Quebec; Director, Champlain Oil Products Co. Limited; Asbestos Corporation Limited; Beaufor Gold Mines Limited, Montreal; Fashion Craft Manufacturer's Ltd., Montreal. Born St. Paul de Chester, Que., March, 1883, son of the late Romuald Paradis. Educated: Studied Commercial and Engineering under Private Tuition. Worked as Engineer on location and construction of the Transcontinental Railway, between 1904 and 1914, and from 1914 to date has been interested in engineering works and associated with the different business enterprises above mentioned. Former President, Eastern Townships Associated Boards of Trade, Sherbrooke, Que. Married Mathilde Lavoie, daughter of the late Napoleon Lavoie of Quebec

(General Manager of la Banque Canadienne Nationale, 1909); has one son and three daughters. Clubs: Mount Stephen; St. Denis; Reform; Golf; Laval-sur-le-Lac; Danville. Roman Catholic. City Residence: 4 Belvidere Road, Westmount, Que. Summer Residence: Arthabaskaville and Lake Nicolet, Que.

STEE, Clarence O. — Mining Engineer; Mine Manager, Siscoe Gold Mines Ltd., Siscoe, Quebec; President, Western Quebec Mine Manager's Association; Vice-President, Harricana & Gatineau Telephone Co.; Director, East Malartic Mines Ltd.; Malartic Goldfields Ltd.;

CLARENCE O. STEE

Gale Gold Mines Ltd.; Consulting Engineer, Siscoe Extension Gold Mines Ltd. and Mines Operation Corporation. Born Dazey, N. Dakota, Nov. 25, 1886, son of Thomas O. and Julia Hermanson Stee, both of Dazey, N. Dakota. Educated: Model High School; University of N. Dakota; College of Mines, Engineer of Mines (E.M.). Came to Canada in 19 2. Returned to permanent residence in January, 1930, to Province of Quebec. With Bithulitic & Contracting Co., Winnipeg, Man., 1912; Cerro de Pasco, Copper Corporation, Cerro de Pasco, Peru, 1912-21, for two years Superintendent of Cerro Mining Department; Butte & Superior and Anaconda Companies, Butte, Mont., 1922-23; Manager, Idawa Gold Mining Co., Boise, Idaho, 1923-26; Superintendent in charge of La Rica & San Jose Mines, 1927-29; Cia Real del Monte y Pachuca, Pachuca, Mexico; Manager, Siscoe Gold Mines, Ltd., 1930 to date. Author of the following works: "Amalgamating and Cyaniding on Siscoe Island, Quebec", E. and M. J., June, 1932; "Diesel Power at Siscoe", paper read at Canadian Institute of Mining and Metallurgy Convention at Quebec, April 3-4-5, 1934. Married Stella C., daughter of the late J. E. Jacobson, January 1, 1916; has two sons and three daughters. Club: Kiwanis. Societies: A.F. & A.M. (Deputy Master); Phi Delta Theta. Recreations: Tennis, golf, bridge, chess, billiards. Progressive. Protestant. Residence: Siscoe, Quebec.

COMSTOCK, William Henry—President, W. H. Comstock Co., Ltd., Manufacturers of Proprietary Medicines, Brockville, Ont.; President, Leeds Land & Securities Corporation; Director, Brockville Hotel Co., Ltd.; John B. Stetson Co. of Canada, Ltd. Born Brockville, Ont., July 4, 1897, son of the late W. H. and Alice Janet (Gates) Comstock, both of Brockville, Ont. Educated: St. Andrew's College. Vice-President and General Manager, W. H. Comstock Co., Ltd., 1919; appointed President and General Manager, 1921. Unsuccessfully contested Leeds County constituency for the Liberal interest in the General Elections, 1925 and 1926. Member, Municipal Council, Brockville, 1920. Member, Board of Governors, Brockville General Hospital. Enlisted in Royal Naval Air Service, 1916, serving in North Sea; took official aerial photography of the surrender of German Submarines, 1918. At present Major, Brockville Rifles. Clubs: Brockville; Brockville Country; Toronto Badminton and Racquet; Royal Air Force (London, Eng.); R.C.Y.C.; Brockville Rotary (Past President). Society: A.F. & A.M. (Sussex No. 5), R.A.M. Recreations: Hunting, golf, badminton, speed boat racing. Liberal. Presbyterian. Residence: 185 King St. East, Brockville, Ont.

BOSLEY, William Henry — Wm. H. Bosley & Co., Realtors, 28 Adelaide St. West, Toronto, Ont.; Member, Toronto Real Estate Board. Valuator for: Norwich Life Society, Norwich, England; Dominion of Canada General Insurance Co.; Dominion Life Assurance Co., Waterloo; Waterloo Trust & Savings Co., Waterloo, and others. Born Taunton, Somersetshire, England, October 28, 1889, son of William Henry and Louisa Bosley, both of Taunton, England. Educated: Temple Wesleyan School. Came to Canada, August, 1912. Junior to Manager, H. H. Williams & Co., Toronto, 1912-19; Manager, Real Estate Department, The Unior Trust Co., Toronto, 1919 to March, 1928, since which time opened business of his own known as W. H. Bosley & Co. Author of "A Profitable Phase of the Real Estate Business"; "Operating a Property Management Department"; National Real Estate Journal, No. 20, Volume XXV, October 6, 1924. Married Elsie Maude Crokham, daughter of Arthur Crokam of Exmouth, Devonshire, England, May 24, 1913; has two sons. Clubs: National; Rosedale Golf; Strollers and Royal Canadian Yacht. Societies: A.F. & A.M., Scottish Rite (32nd Degree); Coronati Lodge, No. 520, G.R.C. Recreation: Golf. Conservative. Anglican. Residence: 36 Cheritan Avenue, Toronto, Ont.

CHARLES ARTHUR ROY

ROY, Charles Arthur—Born St. Remi, Napierville County, Que., September 24, 1883, son of Amable and Odile (Toupin) Roy. Educated: Commercial College, St. Remi, under the direction of the clerics of St. Viateur. Received diploma, 1900. Secured a position as cashier and accountant in a large departmental store of his native town, remaining five years with this firm; resigned, 1905. Entered the service of the Provincial Bank of Canada at the main office as junior clerk, 1905; became teller and accountant; later in the same year, Mr. Roy was put in charge of a branch in an important lumbering district in the Metapedia Valley. Studied legal matters with a notary whose office was adjacent to the bank. Promoted to the management of a larger branch at Montreal, 1909; appointed Assistant Inspector, head office, 1913; appointed secretary, 1914. Held the position of Manager at the main office, Montreal, during the year 1915 and 1916; Chief of the Credit Department, 1917-25; assistant General Manager, 1925; General Manager, 1927, a position he held with distinction throughout many trying years. Elected a Director of the Bank, 1928, and in 1935 his colleagues on the Board chose him as their first Vice-President. Fol-

lowing the death of the President, Mr. S. J. Rolland, the Board of Directors, taking into consideration his long experience as General Manager during the difficult years of the economic depression, elevated Mr. Roy to the Presidency. Director, "La Sauvegarde" Assurance Co.; Canadian Trustee, Guardian Assurance Co. of London, England; Governor, Notre-Dame Hospital; Member, Chambre de Commerce and Montreal Board of Trade. Married. Clubs: Canadian; Montreal. Recreations: Keenly interested in all sports. Residence: 3434 Stanley St., Montreal, Que.

McCRORY, James Alexander — Vice-President and Chief Engineer, Shawinigan Engineering Co. Ltd., 107 Craig Street West, Montreal, Que. Born Pittsburg, Penn., Dec. 5, 1880, son of the late Rev. James T. and

JAMES ALEXANDER McCRORY

Ann (Horne) McCrory. Educated: Pennsylvania State College (B.Sc., 1907). Began business career as draughtsman with Crucible Steel Co. of America. Came to Canada in 1910, locating at Toronto, where he was engaged in the design and construction of the London Hydro sub-station and in general building work. Moved to Montreal, 1912, and for four years was employed on design and supervision of reinforced concrete construction. Joined the staff of The Shawinigan Water & Power Company, 1916 as a designer, and on the formation of the Shawinigan Engineering Co., Limited, in 1918, was appointed Office Engineer. During the intervening period has been actively engaged on the design and investigation of a large number of hydro-electric developments for The Shawinigan Water & Power Company and others. Mr. McCrory is a member of the Engineering Institute of Canada, and was chairman of the Montreal branch in 1929, and since 1930 has been a member of the council of the institute. Member, Professional Engineers of Quebec, Canadian Engineering Standards Association, Canadian Electrical Association and the American Society for Testing Materials. Clubs: University (Montreal); Summerlea Golf; Kappa Sigma Fraternity; M.A.A.A. (Life Member). Married Elizabeth Hall Breaden (deceased, 1918); has one daughter. Recreations: Golf, hunting. Presbyterian. Residence: 3940 Côte des Neiges Road, Montreal, Que.

POISSON, Lieut.-Colonel The Honorable Paul, M.D., M.C., V.D. — Physician and Surgeon, Tecumseh, Ont. Born Belle River, Ont., July 25, 1887, son of Damas and Helen (Diestbourg) Poisson. Educated: Windsor High School; Western University, London, Ont. Unsuccessfully contested North Essex in 1914 and 1919; elected by acclamation to Provincial Legislature, 1926; re-elected, 1929; appointed Minister without Portfolio, Government of Ontario, 1931; resigned on defeat of Conservative Government, 1934. First Mayor of Tecumseh for four years. Served four years and eight months Overseas; awarded M.C., at Courcellette, 1916; wounded at same time; Lieut.-Colonel, Officer Commanding XI Field Ambulance, C.A.M.C. Married Gertrude Connor, daughter of Michael Connor of Kitchener, Ont., January 11, 1911; has four sons and four daughters. Clubs: Beach Grove Country; St. Clair; Canadian Catholic (founder). Societies: K. of C.; St. Jean Baptiste. Recreations: Golf and farming at Belle River. Conservative. Roman Catholic. Residence: Tecumseh, Ont.

NESBITT, Edward Walter—General Agent, Perry St., Woodstock, Ont.; President and Director, James Stewart Manufacturing Co. Ltd.; Standard Tube Co. Ltd.; Eureka Planter Co. Ltd.; Director, Dominion Rubber Co. Ltd.; Silverwood's Ltd.; President, Woodstock General Hospital. Born North Norwich, Oxford County, Ont., July 15, 1856, son of the late John W. and the late Mary (Wallace) Nesbitt of North Norwich, Ont. Educated: Public Schools. Appointed representative of the Dominion Government Maritime Commission to further investigate the subsidies by the Dominion to the Maritime Provinces, 1934. Elected to House of Commons in 1908 and represented North Oxford for 15 years, as a Liberal until 1916. Elected as Unionist Candidate, during War time election, October, 1917, first under the Rt. Hon. Mr. R. L. Borden and later the Rt. Hon. Mr. Arthur Meighen, and supported them until 1921, when he was defeated. Married Mary Elizabeth Ross (deceased) and Ethel Maude Sandercock; had two sons and four daughters; three daughters now living. Clubs: Rideau (Ottawa); W.A.A. (Woodstock); Woodstock Golf and Country. Independent. Anglican. Residence: Woodstock, Ont.

JAMES INGLIS SIMPSON

SIMPSON, James Inglis—Vice-President and General Manager, Dunlop Tire & Rubber Goods Co. Limited, Manufacturers of Tires, Hose, Belting, "Dunlopillo" Cushioning and Miscellaneous Rubber Goods, Queen St. East, Toronto, Ont. Born Elgin, Scotland, June 17, 1885, son of the late Elsie and John Simpson of Elgin, Scotland. Educated: Public School. Junior with British Linen Bank, Elgin, Scotland, 1901-09; Royal Bank of Canada, Vancouver, B.C., 1909-11; Assistant Treasurer, Dominion Trust Co., Vancouver, 1911-14; Accountant, Warwick Mitchell Peat & Co., Vancouver, 1914-16. Joined Canadian Industries Limited, Vancouver, 1919, holding various positions until 1925; Division Manager, Canadian Industries Limited, Paint and Varnish Division, Toronto, 1925; General Manager, Fabrics and Finishes Group, Canadian Industries Limited, Montreal, 1929; General Manager, Dunlop Tire & Rubber Goods Co. Limited, Toronto, 1932; Vice-President and General Manager, 1933. Served with Irish Fusiliers, Vancouver, as Lieutenant, 1916-18. Married Jean MacDougall, June 10, 1914; has one son. Clubs: National; Granite; Lambton Golf; Mississauga Golf; Rotary; Mount Stephen (Montreal); Winter (Montreal). Recreation: golf. Protestant. Residence: 89 Douglas Drive, Toronto, Ont.

KING, Francis, M.A., K.C.—Senior Member, Messrs. King & Reynolds, Barristers and Solicitors, Clarence St., Kingston, Ont. Born Kingston, Ont., December 24, 1870, son of

FRANCIS KING, M.A., K.C.

Joseph George and Eliza Mary (Ireland) King, both of Kingston. Educated: Kingston Collegiate Institute; Queen's University (B.A., 1889; M.A., 1890); Law School, Osgoode Hall, Toronto, 1892. Called to the Bar of Ontario, 1892; created K.C., 1921. Has specialized in Admiralty Law and has long been recognized as an authority. Counsel for Canadian vessel owners on the Great Lakes and Upper St. Lawrence in questions before Canadian Parliament and Departments, the International Joint Commission and other tribunals. Broad experience in Admiralty litigation. Frequently sole arbitrator in important shipping cases. President, Ontario Bar Association, 1922-23; Bencher of the Law Society of Upper Canada; Chairman of Ontario Members of the Conference of Commissioners on Uniformity of Legislation in Canada for many years; General Counsel, Dominion Marine Association; General Counsel, Queen's University; Vice-Chancellor, Anglican Synod, Diocese of Ontario; Member and ex-Registrar, Queen's University Counsel. Married Florence Gertrude Lewis, daughter of David Lewis of Montreal and Toronto, 1902. Clubs: Frontenac (ex-President); Cataraqui Golf and Country. Recreations: Motoring, boating, fishing. Conservative. Anglican. Residence: 1 St. Lawrence Ave., Kingston, Ont. Summer Residence: Wolfe Island.

DES RIVIÈRES, Leon T. — Partner, L. G. Beaubien & Co., Stockbrokers, Bankers and Bond Dealers, 70 St. Peter St., Quebec, Que.; Head Office, Montreal, Que. Born Stanbridge Station, County Missisquoi, Que., January 20, 1888, son of the late Francois G. Des Rivières, and Eugénie (Taschereau) des Rivières. Educated: Quebec Seminary and Commercial Academy. With Quebec Bank, 1905-15; with Provincial Bank, 1915-19; joined present firm, 1919, as Manager of Quebec Branch; admitted to partnership, March 1, 1926. Married Josephine Choquette, daughter of the Hon. P. A. Choquette, February 10, 1914; has one son

LEON T. DES RIVIÈRES

and three daughters. Clubs: Garrison (Quebec); Royal Quebec Golf (Past President). Recreation: Golf. Roman Catholic. Address: 217 Grande Allee, Quebec, Que.

BIGELOW, Hon. Mr. Justice Henry V. — Born Lynn, Mass., November 6, 1874, son of James E. and Henrietta Agnes Bigelow. Educated: Dalhousie University. Practiced, Truro, N.S., 1896; came to Regina, 1906; appointed a Justice of the Court of King's Bench for Saskatchewan, February 26, 1918. Ex-President, Regina Curling Club; Past Provincial Grand Prior, Knights Templar for Manitoba and Saskatchewan; first President, Saskatchewan Tennis Association; ex-Secretary, Saskatchewan Motor League; ex-President, Regina Conservative Association; ex-President, Regina S.P.C.A. For several years Lay Secretary of the Diocese of Qu'Appelle; also a representative of the Diocese at the General Synod of Canada (Anglican). Married Mary Tupper, Dartmouth, N.S., 1900; has four son (Sherburne T., Harold, Dr. George B., and Alan) and one daughter (Mollie). Clubs: Assiniboia and Wascana Country; Canadian (Regina) (ex-President). Society: A.F. & A.M., Recreations: Curling, tennis, motoring and golf. Anglican. Residence: 2363 Smith Street, Regina, Sask.

HERBERT DESCHAMPS BURNS

BURNS, Herbert Deschamps—Assistant General Manager, The Bank of Nova Scotia, (established 1832), 38 Melinda St., Toronto, Ont.; Director, Crown Life Insurance Co. Born Digby, Nova Scotia, June 11, 1878 (of United Empire Loyalist descent), son of Charles Fowler Burns of Digby, N.S., and Sarah Caroline (Brown) Burns of Windsor, N.S. Educated: Digby Academy; High School, Moncton, N.B. Junior Clerk, Bank of Nova Scotia, Moncton, N.B. Branch, April 18, 1896; Accountant, Boston, Mass. Branch, 1901-03; Accountant, Montreal Branch, 1903-05; Manager, Kentville, N.S. Branch, 1905-06; Manager, Woodstock, N.B. Branch, 1906; Manager, Vancouver, B.C. Branch, 1906-15; Superintendent, Western Branches, Toronto, 1915-16; Manager, Toronto Branch, 1916-23; appointed Assistant General Manager, Toronto, 1923. Married Marguerite Williams, daughter of Thomas Williams (for many years Treasurer, Intercolonial Railway), November 10, 1903; has one son and one daughter. Clubs: Vancouver; Toronto; Toronto Golf; York. Society: A.F. & A.M. (Ionic Lodge, Toronto). Recreation: Golf. Anglican. Residence: 70 DeLisle Avenue, Toronto, Ont.

KER, Robert Henry Brackman Insurance, Real Estate and Financial Agent; President, Ker & Stephenson, Ltd., and Brett & Ker, Ltd., Union Bldg., Victoria, B.C.; Director, Western Canada Flour Mills Co., Ltd.; Brackman-Ker Milling Co., Ltd.; Vice-President, Associated Breweries of Canada, Ltd.; Vice-President, Seattle Brewing and Malting Co., Seattle, Wash., U.S.A.; Vice-President, Capi-

ROBERT HENRY BRACKMAN KER

lano Brewing Co., Ltd., Vancouver, B.C.; Director, Neon Products of Western Canada, Ltd.; Home Oil Co., Ltd.; Member, Victoria Advisory Board of the Canada Trust Co.; Justice of the Peace for the Province of British Columbia. Born Victoria, B.C., March 26, 1895, son of the late David Russell Ker and Mrs. Ker of Victoria, B.C. Educated: University School, Victoria; Haileybury College, England. Has been in present business since 1919. Member, Victoria City Council, 1923 and 1924; President, Victoria and Island Publicity Bureau, 1925-26-27; President, Victoria Chamber of Commerce, 1932; A.D.C. to Lieutenant-Governor of British Columbia, His Honor W. C. Nichol, 1922-25. In Gordon Highlanders, Victoria, August, 1914; Overseas with 48th Battalion, C.E.F., transferred to Royal Flying Corps; served with that and Royal Air Force, 1915-19, and returned after Armistice with rank of Major. Married Helen Maud Nation, daughter of Frederick Nation and the late Mrs. Nation, November, 1923; has one son and one daughter. Clubs: Union (Victoria); Victoria Golf; Vancouver; Royal Automobile and Royal Air Force, both of London, England. Recreations: Golf, tennis, fishing. Conservative. Anglican. Residence: Shasta Place, Victoria, British Columbia.

MacRAE, Donald Alexander Professor of Law, Osgoode Hall Law School, Toronto, Ont. Born Canoe Cove, P.E.I., June 13, 1872, son of Finlay and Anne (McNiven) MacRae, both of Canoe Cove, P.E.I. Educated: Public Schools, P.E.I.; Dalhousie University (B.A., 1898; High Honors in Classics with University Medal); Cornell University (A.M., 1899; Ph.D., 1905). Attended Osgoode Hall for three years and read Law with Mr. C. A. Masten, K.C. (now Mr. Justice Masten), and Jas. Bicknell, K.C., of Toronto; called to the Bar of Ontario, July 10, 1913; called to the Bar of Nova Scotia, January 10, 1919; Chairman of Committee on Legal Education, Canadian Bar Association, 1921-25 and 1929-31. Scholar in Classics, 1898-99; Cornell University, Ithaca, N.Y., 1898-99; Fellow in Classics, Cornell University, Ithaca, N.Y., 1899-1900; Instructor in Greek, Cornell University, 1900-05; Preceptor in Classics, Princeton University, Princeton, N.J., 1905-09; attended Osgoode Hall, Toronto, 1909-11. Travelled as representing College Department of Macmillan Publishing Company, New York, visiting colleges and universities of United States (Eastern Division), 1911-12; resumed Law studies at Osgoode Hall, 1912-13; practised Law with Bicknell, Bain & Co., Toronto, 1913-14; appointed Dean of Law Faculty at Dalhousie, September, 1914; appointed full time Lecturer, Osgoode Hall Law School, Toronto, July, 1924. Editor of "Canadian Encyclopedia Digest" (Ontario); consulting editor of "The Canadian Abridgment" (Law). Married Laura Geddes Barnstead, daughter of John H. Barnstead, Halifax, N.S., December, 1901; has one son and one daughter.

McLAREN, Colonel John Inglis — Managing Director, Young-Winfield, Limited, Importers and Manufacturers, Hamilton, Ont. Born Township of Goderich, County of Huron, Ont., September 2, 1865. Educated: Goderich and Hamilton. Commenced his business career in a wholesale grocery house as office boy, gradually advancing to travelling salesman. Manager and Buyer for the Hamilton Coffee & Spice Company (now McLaren's Ltd.) for eighteen years. Elected Alderman in the Hamilton City Council, 1907-08; Mayor, 1909, and re-elected by acclamation, 1910. Unsuccessful candidate to House of Commons for West Hamilton, 1911 and 1917. Has always taken a keen interest in rifle shooting, and shot on the Bisley team of 1911; an ex-President, Dominion of Canada Rifle Association; Past Vice-President, the Ontario Rifle Association. One of the organizers of the 91st Canadian Highlanders (allied with Her Majesty's Princess Louise's Argyle and Sutherlandshire Highlanders); gazetted Captain, 91st Canadian Highlanders, September, 1903; Senior Major, January, 1909; gazetted Lieutenant-Colonel, April 2, 1912; commanded the 19th Overseas Battalion from its organization, November 6, 1914, until return from Belgium, July 1916, to take charge of a training Brigade in Canada. Mentioned in despatches, London Gazette, June, 1916; commanded Niagara Camp, 1918. A.A.G., M.D., No. 2, January, 1919, until taken over by Permanent Force Officers in March, 1920; now on Reserve of Officers. Married Bessie S. McClure, Goderich, Ont., June, 1892; has two sons and four daughters. Independent Liberal. Presbyterian. Residence: 272 Aberdeen Ave., Hamilton, Ont.

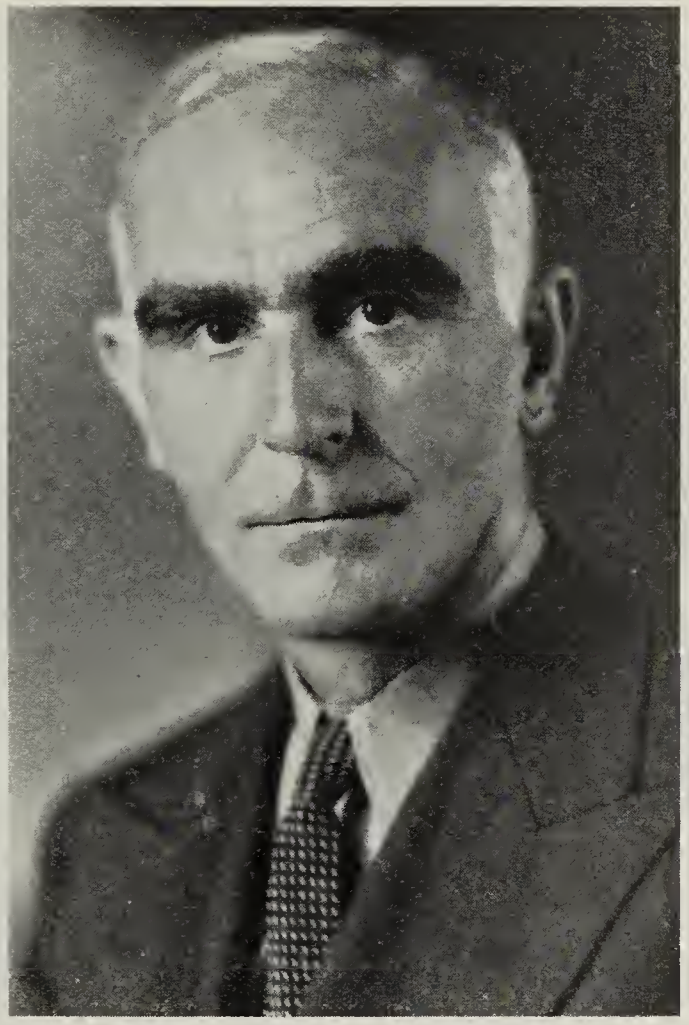

ARTHUR BLAIKIE PURVIS

PURVIS, Arthur Blaikie — President and Managing Director, Canadian Industries Limited, Manufacturers of Chemicals, C-I-L House, Montreal, Que.; President and Director, Dunlop Tire & Rubber Goods Co. Limited and Canadian Safety Fuse Co., Limited; Director, Bank of Montreal; Bell Telephone Co. of Canada, Ltd.; Canadian Investment Fund Limited; Canadian Lastex Co., Ltd.; Consolidated Paper Corporation; Liverpool & London & Globe Insurance Co., Ltd.; Sun Life Assurance Company Ltd.; General Motors Corporation of New York, and British America Oil Co. Chairman, National Employment Commission. Born London, England, March 31, 1890, son of William Blaikie Purvis of Perth, Scotland, and Annie Marie (Baker) Purvis of London, England. Junior with Lynch Brothers, London, England, 1905; held various positions with Nobel's Explosives Co., Ltd., Glasgow, Scotland (now Imperial Chemical Industries Limited, London, England), 1910-24; became President, Canadian Industries Limited, January, 1925. Married Margaret Jones, daugh-

ter of Cyrus Emory Jones, Jamestown, New York, February 14, 1918; has one son. Clubs: St. James's; Mount Royal; Mount Bruno; Royal Montreal Golf; Forest & Stream; Hunt; York (Toronto); Rideau (Ottawa); Bath (London, England). Residence: 1020 Pine Ave. W., Montreal, Que.

ABBOTT, Percy W., K.C. — Of Abbott & Auxier, Barristers and Solicitors, McLeod Building, Edmonton, Alta.; Director, Vegreville Natural Gas Co. Ltd.; The James Ramsey Co., Ltd. Born Lucan, Ont., April 29, 1882, son of Thomas and Alice Maria Powe Abbott. Educated: Lucan High School; Regina Normal School. Read Law with Taylor & Boyle; called to the Bar of Alberta, 1909, and has

PERCY W. ABBOTT, K.C.

practised in Edmonton since; Senior partner of firm of Abbott & McLaughlin, 1917-33; present partnership formed, 1933. Created King's Counsel, 1921. Alderman, Edmonton City Council, 1920-21. President, Edmonton Board of Trade, 1922. President, Edmonton Exhibition Association, 1924-28; Managing Director, 1929-36. Past President, International Association of Fairs and Expositions. Clubs: Edmonton (Past President); Edmonton Golf (Hon. President); Edmonton Golf and Country (Governor). Societies: I.O.F. (Past High Chief Ranger); A.O.U.W.; A.F. & A.M.; Y.M.C.A. Conservative. United Church of Canada. Residence: 10725 125th St., Edmonton, Alta.

STOBO, William Quarrier—Coal Merchant; President, St. Lawrence Tankers, Ltd.; Vice-President, Canadian Import Co., Coal Importers, Wholesale and Retail Dealers, 38 Dalhousie Street, Quebec, Que.; President, St. Lawrence Stevedoring Company, Limited; St. Lawrence Independent Oil Co., Limited; Canadian Salvage Association Limited, Director, British Coal Corporation Limited; Vice-President, Tree Line Steamships, Ltd.; Chairman, Protestant Board of School Commissioners; Chairman, Quebec Sailors' Institute. Born Chatham, Ont., October 2, 1877, son of Rev. Edward John and Elizabeth (Lindsay) Stobo. Educated: Quebec High School. Came to Quebec, 1883. Married

WILLIAM QUARRIER STOBO

Mildred A. Fry; has two sons and two daughters. Baptist. Residence: Quebec, Que.

MacCLEMENT, William Thomas, B.A., M.A., D.Sc. - Professor of Biology, Queen's University, Kingston, Ont. Born Frontenac County, Ont., Village of Inverary, January 29, 1861, son of David MacClement of Belfast, Ireland, and Nancy Bruce of Inverary, Ont. Educated: Sydenham High School; Kingston Collegiate Institute; Queen's University, and University of Chicago; Degrees: B.A., 1888; M.A., 1889; D.Sc. (Hon.), 1906. Public School Teacher, Frontenac County, Ont., 1879-81; High School Teacher, Ingersoll, Ont., 1890-92; High School Teacher, Collegiate Institute, London, Ont., 1892-96; Assistant Professor of Chemistry, Armour Institute of Technology, Chicago, 1896-98; Professor of Chemistry, Armour Institute, 1898-99; Professor of Chemical Engineering, Armour Institute of Technology, 1899-1906; Professor of Botany, Queen's University, Kingston, Ont., 1906-19; Professor of Biology, Queen's University, Kingston, Ont., 1919 to 1936; retired, September, 1936. Author of "Manual of Practical Chemistry," 1900; "High School Chemistry" (collaboration), 1908; "Canadian Bird Book," 1912. Married Mary Freeman, daughter of Kilborn Freeman, August, 1892; has one son and one daughter. Clubs: Cataraqui Golf; Queen's Country. Recreations: Golf, gardening, shooting. Conservative. United Church of Canada. Residence: Collins Bay, Frontenac, Ont.

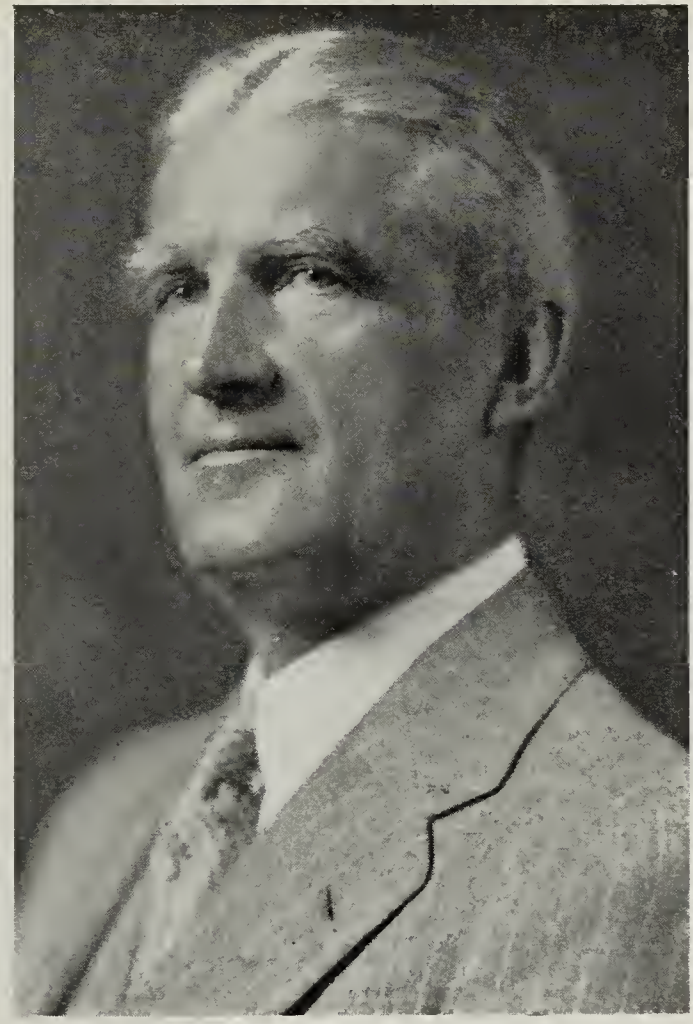

JOHN WILSON McCONNELL

McCONNELL, John Wilson — President and Managing Director, St. Lawrence Sugar Refineries Ltd., Montreal, Que.; President, Ogilvie Flour Mills Ltd.; Director, Bank of Montreal, Montreal; Montreal Light, Heat & Power Consolidated; Holt, Renfrew & Co., Ltd.; Dominion Rubber Co., Ltd.; Brazilian Traction Light & Power Co., Ltd.; Canada Steamship Lines, Ltd.; Sun Life Assurance Co. of Canada; International Nickel Co., Ltd.; Dominion Bridge Co., Ltd.; The Royal Trust Co.; Borden Company of New York; Chairman, Bordens' Ltd. (Canada). Born Muskoka, Ontario, July 1, 1877, son of John and Margaret Ann (Wilson) McConnell. Entered commercial life in Toronto at an early age, removing to Montreal in 1900; entered the Montreal financial field, 1906; retired to assume management of St. Lawrence Sugar Refineries Ltd., June, 1914. Governor, McGill University. Member, Board of Management, Royal Victoria and Montreal General Hospitals, Montreal. Chairman, Victory Loan Organizations, Island of Montreal, 1917-18. Member, War Trade Board, 1918. Married Lily May Griffith, daughter of Rev. Thomas

Griffith, D.D., May 11, 1905; has three sons and one daughter. Clubs: Mount Royal; Forest & Stream; Montreal; Royal Montreal Golf; Mount Bruno Golf; Beaconsfield Golf; Whitlock Golf; Royal St. Lawrence Yacht; Montreal Hunt; Montreal Indoor Tennis, all of Montreal, Que.; Bankers' Club of America (New York City). Residence: 1475 Pine Avenue West, Montreal, Que.

BENSON, William Davenport—Stock Broker, R. Moat & Co., 414 St. James St. W., Montreal, Que. Born Montreal, Que., 1898, son of George Frederick and Etheldred (Norton) Benson, both of Montreal, Que. Educated: Lower Canada College, Selwin House Montreal, Que.;

WILLIAM DAVENPORT BENSON

Ashbury College, Ottawa, Ont.; Royal Military College, Kingston, Ont. (War Certificate); McGill University (Partial Course, 1919). Joined Royal Military College, 1916, completing War course in 1918, receiving commission in Royal Field Artillery. McGill University, Montreal, Partial Course, 1919-20. Clerk with R. Moat & Co., Montreal, Que., 1920; admitted to partnership of same company, March 31, 1925. Married Kathleen Taylor, daughter of J. P. Taylor, Dorval, Que., August 3, 1927. Clubs: Canada; Canadian; Mount Royal; Montreal Hunt; Montreal Badminton & Squash; Montreal Indoor Tennis; Royal Military College Club of Canada; Royal Automobile Club of Canada; Montreal Amateur Athletic Association (Life Member). Societies: Zeta Psi Fraternity; Art Association of Montreal. Residence: 3470 Mountain Ave., Westmount, Que.

MASTEN, The Hon. Cornelius Arthur Justice of the Supreme Court of Ontario, Toronto, Ont. Born December 16, 1857, at the Parish of St. Bernard de la Colle, County of St. John's, Que., son of James B. and Jane M. Masten; Paternal ancestors were United Empire Loyalists, who emigrated to Canada from Duchess County, New York, at the time of the Revolution. Maternal ancestors came from the North of Ireland. Educated: Parish District School, La Colle; La Colle Academy; Victoria University, Cobourg, Ont. (graduated with honors, May, 1879). Mathematical Master, High School, Orillia, Ont., 1879-80; entered Law Society of Upper Canada, October, 1880; called to the Bar, 1883; became a member of Bain, Laidlaw, Masten & Kappelle, 1884; Member of firm of Masten & Dean, 1886; Member of firm of Watson, Smoke & Masten, 1887-99; head of the firm of Masten, Starr, Spence & Cameron, 1899, to November, 1915. Appointed a King's Counsel (Ontario), 1908; and Bencher of the Law Society of Upper Canada, 1908. Appointed Justice of Supreme Court of Ontario, November, 1915. Royal Commissioner inquiring into Insurance Conditions in Ontario. Report, dated January, 1919 Created a Justice in Appeal, July 10, 1923. President, Alumni Association of Toronto University, 1914-22; Author of "Masten, on Company Law in Canada": While taking at all times a deep interest in public affairs he never became actively engaged in political life, his time being exclusively devoted to the practice of his profession in Toronto. Married Frances M. Rathbun; has one daughter (Jean Isabel). Clubs: Toronto Golf; York; Victoria Curling. Residence: 29 Bedford Rd., Toronto, Ont.

LAKE, Lieut.-General Sir Percy Henry Noel, K.C.B, K.C.M.G. Born Tenby, Wales, June 29, 1855, son of the late Lieut.-Colonel P. G. B. and Margaret (Phillips) Lake. Educated: Uppingham, England. Lieutenant, 59th Regiment, 1873-83; promoted Captain, East Lancashire Regiment, 1883-91; Major, 1891-99; Lieutenant-Colonel, 1899-1902; Brigadier-General, 1904-05; Major-General, 1905. Served in the Afghan War, 1878-79, as Assistant Field Engineer with the Afghanistan Field Force (medal); passed the Staff College with honors, 1884; served in the Soudan Campaign, 1885; attached to the Intelligence Department and was present in the engagements at Hasheen and the Tofrek Zereba and in the advance to Temai (medal with two clasps; Khedive's star); was D.A.A. General Intelligence, Army H.Q., 1888-90; Secretary to Lord Wantage's Committee on terms of service in the army, 1891-92; D.A.A. General Dublin District, 1892-93; Quartermaster-General, Canadian Militia, 1893-99; Assistant - Quartermaster - General, in charge of the Mobilization Branch, Army H.Q., 1899-1904; Chief Staff Officer, 2nd Army Corps, 1904; Chief of the General Staff Canadian Militia, 1904-08; Inspector-General and Chief Military Adviser to the Minister of Militia, 1908-10; since then has commanded a Division in India; became Chief of the General Staff, India, in 1912, and commanded the Army in Mesopotamia, 1916. Companion of the Bath, 1902; Knight Commander of the Bath, 1916; Companion of St. Michael and St George, 1905; Knight Commander, St. Michael and St. George, 1908; Chairman, Board of Visitors, Royal Military College, Kingston, 1906-08; President, Minto Skating Club, 1910. Married Hester F. Woodyer, daughter of the late Hy. Woodyer, Grafham, Surrey, 1891 Club: United Service. Anglican Residence: Victoria, B.C.

ROSS HUNTINGTON McMASTER

McMASTER, Ross Huntington — President and Director, The Steel Company of Canada, Ltd., Montreal, Que.; Vice-President and Director, The Dominion Glass Company, Ltd.; Director, Canadian Pacific Railway Co., Bank of Montreal, Sun Life Assurance Company of Canada, Royal Trust Company, Canadian Industries, Limited, Consolidated Mining & Smelting Co. of Canada, Consolidated Paper Corporation, Northern Electric Co., Dominion Bridge Company, Canada Steamship Lines, Canadian Bronze Co., Ltd., Dominion Rubber Company, Canadian Pratt & Whitney Aircraft Co., International Nickel Co. of Canada, American Iron and Steel Institute, and Gazette Printing Co. Born Montreal, October 11, 1880, son of William and Lucy (Greene) McMaster. Educated: Montreal High School and Collegiate Institute. Began business career with The Sherwin-Williams Co., Montreal and Cleveland, later becoming Assistant to Vice-President and General Manager, 1897-1903; Assistant to Vice-President and General Manager, Montreal Rolling Mills Co., 1903, until formation of Steel Company of Canada in 1910, when he became Manager of Montreal; later, in 1916, became Assistant General Manager; appointed Vice-President, 1919; President, 1926. Married Ruth M. Laing,

daughter of Peter Laing, Montreal, June 24, 1908; has one son and two daughters. Clubs: Mount Royal; St. James's; Forest & Stream; Montreal; Royal Montreal Golf; Mount Bruno Country; Montreal Indoor Tennis; Hamilton (Hamilton, Ont.); Rideau (Ottawa, Ont.); York (Toronto, Ont.). Recreations: Tennis, golf, skiing. Conservative. Presbyterian. Residence: 1296 Redpath Crescent, Montreal, Quebec.

ALGUIRE, Alexander Ross, M.D., C.M., M.R.C.S. (England), L.R.C.P. (London), F.A.C.S.—Chief of Staff, Cornwall General Hospital, Cornwall, Ont. Born Cornwall, May 31, 1885, son of Duncan Alguire, M.D., ex-M.P., and Louise Anne Alguire, both of Cornwall, Ont. Educated: Public and High Schools, Cornwall; McGill University (M.D., C.M.). Attended University College, London, England, to specialize in surgery, Degree, M.R.C.S. Began practice of his profession in Cornwall, 1908. Joined C.A.M.C., April, 1915; served in France with the 4th C.C.S.; gazetted Captain and served in England with No. 9, Canadian and served in England with No. 9, Canadian General Hospital; Major in 1917. Returned to Canada, March, 1919, taking up his practice again in Cornwall. Chief of Staff, Cornwall General Hospital, since 1935. Married Mabel Grace Gillie, daughter of John Gillie, of Cornwall, Ont., June 20, 1901; has one son and one daughter. Club: Cornwall. Society: Kiwanis. Conservative. United Church of Canada. Residence: 107 Sydney St., Cornwall, Ont.

ALEXANDER ROSS ALGUIRE, M.D., C.M., M.R.C.S., L.R.C.P., F.A.C.S.

BUCHANAN, Hon. Senator William Asbury—Editor and Publisher, Lethbridge Herald, Lethbridge, Alta.; Director, Canadian Daily Newspapers' Association; Director, Canadian Press Limited and Canadian Newspapers' Association. Born Fraserville, Ont., July 2, 1876, son of Rev. William and Mary (Pendrie) Buchanan. Educated: Trenton; Brighton; Norwood. On editorial staff, Peterboro Review, 1893-98; City Editor, Telegram, Toronto, 1898-1903; Managing Director, Journal, St. Thomas, 1903-05. Came to Alberta, 1905; established Lethbridge Herald as Weekly, 1905; as Daily, 1907; organized first Alberta Legislative Library, Edmonton, 1907. Elected to Alberta Legislative Assembly for Lethbridge, 1909; appointed a Member, Provincial Cabinet without portfolio, December, 1909; resigned from Ministry, owing to difference with Government on Railway policy, March, 1910; resigned from Legislature, August, 1911; elected to House of Commons for Medicine Hat, 1911; re-elected at General Election, 1917. Member, Special Committee, Old Age Pensions, 1912; Member, Special Redistribution Committee, 1913; Member, Special Committee on Titles, 1919. Did not seek re-election in 1921; appointed to the Senate of Canada, 1925. Past President, Alberta Provincial Liberal Association; Honorary President, Lethbridge Board of Trade; ex-President, Alberta and Eastern British Columbia Press Association; former President, Canadian Club; ex-Chairman, Alberta Amateur Athletic Association; ex-Secretary, Ontario Hockey Association; Vice-President, Canadian Geographical Society; Member of party Canadian Journalists who visited battle fronts, 1918; Delegate to Imperial Press Conference, England, 1930. Member of Advisory Board on Irrigation in Alberta. Late Quartermaster, 25th Regiment, St. Thomas. Married Alma Maude Freeman, daughter of E. B. Freeman, J.P., Burlington, Ont., 1903; has two sons. Clubs: Chinook; Lethbridge Country (Lethbridge); Chaudiere Golf and The Country (Ottawa). Recreation: Golf. Liberal. United Church of Canada. Residence: Lethbridge, Alta.

HON. SENATOR WILLIAM ASBURY BUCHANAN

LYON COHEN

COHEN, Lyon—Of L. Cohen & Son, Coal Merchants; W. R. Cuthbert & Co., Brass Founders; The Freedman Co., Wholesale Clothiers, Montreal, Que. Born May 11, 1868. Educated: McGill Model School; Catholic Commercial Academy, Montreal. Joined the firm of L. Cohen & Son, 1888; established W. R. Cuthbert & Co., 1895; Canadian Improvement Co., Dredging Contractors, 1900; The Freedman Co., 1906; President, Canadian Export Clothiers, Ltd., May, 1919; President, Montefiore Club, 1892; President, Montreal Lodge of Independent Order B'nai B'rith, 1892; one of the founders of The Jewish Times, the first Jewish Paper in Canada, 1897; Secretary, Jewish Educational Rights Committee, 1903; President, Baron de Hirsch Institute 1908-12; Member, Executive Committee, Child Welfare Exhibition, 1912; Hon. President, Young Men's Hebrew Association, 1914; Chairman, Committee to Federate Jewish Charities, 1915; Chairman, Jewish War Relief Campaign and Canadian Jewish Committee, 1915-18; President, Clothing Manufacturers' Association of Montreal, 1916-20; President, First Canadian Jewish Congress, 1919; Presi

dent, Associated Jewish War Relief Societies of Canada, 1919; Member, Diamond Jubilee National Executive Committee, 1927; Hon. Treasurer, Montreal Anti-Tuberculosis and General Health League, 1926-28; Member, Montreal Health Survey Committee, 1928-29; Hon. President, Adath Jeshurun Congregation; Honorary President, Federation of Jewish Philanthropies of Montreal; Hon. President, Jewish Community Council of Montreal; Hon. President, Jewish Immigrant Aid Society of Canada; Hon. President, United Talmud Torahs of Montreal (Hebrew Free Schools); Hon. President, Shaar Hashomayim Congregation; Hon. President, Canadian Jewish Congress; Hon. President, The Hebrew Consumptive Aid Association; Hon. Vice-President, Zionist Organization of Canada; President, Jewish Colonization Association of Canada (affiliated with Jewish Colonization Association of Paris, France); Governor, Montreal General Hospital; Governor, Notre Dame Hospital; Governor, Homoeopathic Hospital; Governor, Jewish General Hospital; Governor, Young Men's Hebrew Association; Director, Boys' Farm and Training School, Shawbridge, Que.; Director, Montreal Life Insurance Co.; Member, National Council, American Joint Distribution Committee; Member, Council, Jewish Theological Seminary of America, New York. Married Rachel Friedman, Montreal, February 17, 1891, founder of Jewish Endeavor Sewing School; has three sons and one daughter. Clubs: Canadian; Montfiore; B'nai B'rith; Elm Ridge Golf and Country. Residence: 25 Rosemount Avenue, Westmount, Que.

KEMP, Lady Virginia — "Castle Frank," Toronto, Ont.; President, Women's Auxiliary, Canadian National Institute for the Blind; member, Women's Committee of the Poppy Fund of Toronto; Councillor, Big Sister Association; member, Humewood House Association; member, West End Creche; member, Samaritan Club of Toronto; life member, Royal Canadian Institute; benefactor member of Art Gallery of Toronto. Born Forrest City, Arkansas, daughter of Nathan William and Carrie Virginia Norton. Educated: Miss Thomas' School, Memphis, Tenn.; Belmont College, Nashville, Tenn., and also in New York. Married, first, Norman J. Copping of Toronto, February 28, 1914 (deceased, 1921); has two daughters (Cynthia Dana and Virginia Norton); secondly, The Hon. Sir (Albert) Edward Kemp, K.C.M.G., P.C. (deceased, 1929); has one daughter (Katharine Edward). Clubs: Toronto Ladies'; Toronto Hunt; Eglinton Hunt; Toronto Skating; Ladies' Golf and Tennis; Women's Musical Club of Toronto; Pleiades; R.C.Y.C.; International Sportsmen's Club (London). Anglican. Residence: "Castle Frank," Toronto, Ont.

EDWARDS, Gordon Cameron President, W. C. Edwards & Co., Ltd., Ottawa, Ont.; Edwards Agencies, Ltd.; Rockland, Ltd.; Director, Canadian Bank of Commerce, Toronto, Ont.; Canadian International Paper Co., Ltd., Montreal, Que.; Bordens, Ltd., Montreal, Que.; Canada Cement Co., Ltd., Montreal, Que.; Canadian Airways, Ltd., Montreal, Que.; Canadian Canners, Ltd., Hamilton, Ont.; Standard Paving & Materials, Ltd., Toronto, Ont.; Ottawa Dairy, Ltd., Ottawa, Ont.; Canada Foundries & Forgings, Ltd., Brockville, Ont.; Standard Paving Co., Ltd., Ottawa, Ont.; Pressed Metals of America, Inc., Port Huron, Michigan; Watson & Todd Limited, Ottawa,

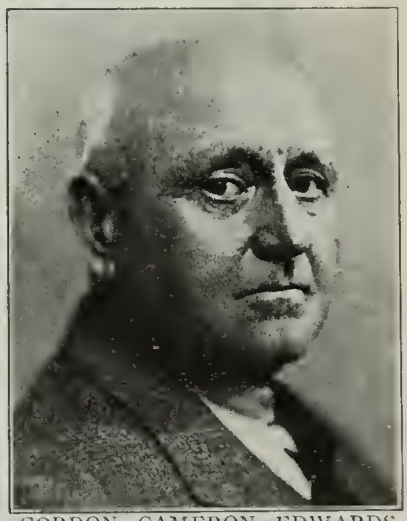

GORDON CAMERON EDWARDS

and several other companies. Born Thurso, Que., November 12, 1866, son of John Cameron and Margaret (Cameron) Edwards. Started in business with W. C. Edwards & Co., Ltd., as a boy, working in woods operations, yards, mills and office. Elected for Ottawa at the General Election, September, 1926. Past President, Y.M.C.A., Ottawa, Ont.; Past President, Canadian Club of Ottawa; Past President, Country Club, Ottawa, Ont. Married Edna Stuart Meighen, daughter of William Meighen, Perth, Ont., June 11, 1895; has one son and one daughter. Clubs: Rideau (Ottawa); Country (Ottawa); Royal Ottawa Golf (Ottawa); Transportation (New York); Mount Royal (Montreal); York (Toronto). Society: A.F. & A.M. Baptist. Residence: "Gorphwysfa," Ottawa, Ontario.

CARGILL, Wellington D. Flour Mills, Cargill, Ont. Born Township of Nassagaweya, Halton County, Ont., February 26, 1865, son of Henry Cargill (M.P. for East Bruce, 1887-1903) and Margaret (Davidson) Cargill. Educated: Public Schools; Galt Collegiate. Commenced business career, 1880, as Clerk in his father's business at Cargill, which was established 1879; became Manager of the business, 1887; has been Owner of the business since his father's death, 1903; company incorporated and he became President and Managing Director, 1913. Charter surrendered, 1931; now W. D. Cargill. Unsuccessful candidate to the House of Commons for South Bruce, 1913; M.L.A., 1914-19. Served as First Lieutenant, 32nd Regiment, Paisley, Ont. Married Elizabeth Kyle, daughter of James Kyle, June 10, 1891; has three daughters. Conservative. Presbyterian. Address: Cargill, Ont.

CHARLES GARDINER COWAN

COWAN, Charles Gardiner — Vice-President and Managing Director, British American Bank Note Co., Limited, Ottawa, Ont. Born Hamilton, Ont., February 2, 1878, son of Andrew and Emily Ermina (Gardiner) Cowan. Educated: Hamilton Public Schools and Collegiate Institute; University of Toronto (B.A.). Appointed to a position in the Civil Service, Ottawa, 1902; joined staff of American Bank Note Company, Canadian Branch, Ottawa, 1905; appointed Manager of Sales, 1913; transferred to Head Office, New York, as Assistant Manager, Foreign Department, 1918; returned to Ottawa as General Manager of Canadian Branch, 1920; upon organization of Canadian Bank Note Company, Limited, 1923, was made Director and Vice-President; resigned, 1929, and became associated with Mr. Howard W. Pillow of Montreal in the ownership of the British American Bank Note Company, Limited. Vice-President, Canadian Geographical Society; Past President, St. John Ambulance Association, Canadian Branch; President, Ottawa Branch, University of Toronto Alumni Federation. Knight of Grace of the order of St John. Married Mina Stewart, daughter of the late Alexander Stewart of Ottawa; has two sons and one daughter. Clubs: Rideau; Country; Canadian; Rideau Curling and Governor General's Curling. Presbyterian. Residence: 111 Cooper St., Ottawa, Ont.

DESBARATS, George Joseph, C.M.G. B.A.Sc.—Formerly Deputy Minister of National Defence. Born Quebec, January 27, 1861, son of Geo. E. and Lucianne (Bosse) Desbarats. Educated: Public Schools; Terrebonne College; Ecole Polytechnique, Montreal (honors

GEORGE JOSEPH DESBARATS, C.M.G., B.A.Sc.

and gold medal, 1879); Laval University (B.A.Sc., 1901). Assistant Engineer, Carillon Canal, St. Anne's Canals and in office of Chief Engineer of Canals, 1879-92; Engineer on construction and other public works; Assistant to late John Page, Chief Engineer of Canals, Inspector, Railway Construction, British Columbia, 1892-96; Engineer, construction Galops Canal, 1896-99; employed in hydraulic survey work, St. Lawrence River, three years; rebuilt and enlarged Government Shipyard, Sorel, Que., 1901; Acting Deputy Minister of Marine and Fisheries, Ottawa, 1908-09; Deputy Minister, 1909-10; Deputy Minister of Naval Service, June, 1910; Plenipotentiary for Canada at the Radio Telegraph Conference held at London, England, 1912; Canadian Government Representative, Seaman's Conference, League of Nations, Genoa, 1920; Deputy Minister of National Defence, 1923-32. Member, Canadian Society Civil Engineers, 1897; Councillor, 1907; Vice-President, 1909. Married Lilian Scott, daughter of Sir R. W. Scott, May, 1898. Club: Rideau. Roman Catholic. Residence: 330 Wilbrod St., Ottawa, Ont.

SAVARD, Jean Ernest — President, Ernest Savard, Ltd., Investment Bankers, 510 Aldred Building, Montreal, Que.; President, Stanley Realty Corporation; Province of Quebec Golf Association; Director, St. Catherine Improvement; Drummond Street Realty; Provincial Transport Co.; Regent Knitting Mills; Champlain Oil; Hospital Ste. Jeanne d'Arc; President, Sarmac Gold Mining Corporation. Born St. Mary's Beauce, April 17, 1896, son of Dr. E. M. A. and Eva (Demers) Savard. Educated: St. Mary's Beauce; Levis College. With the Bank of Montreal eight years, two years and a half of which were spent in London, England; four years with Rene T. Leclerc. Married Jeanne Panneton, daughter of Hector Panneton, of Montreal, Que. Director, Royal Canadian Golf Association; President,

JEAN ERNEST SAVARD

Canadian Hockey Club; Vice-President, Montreal Baseball Club. Clubs: Laval-sur-le-Lac; Outremont Tennis; Montreal Badminton and Squash; St. Denis; Montreal Reform; Canadian; Montreal Hunt; Lucerne; Montreal Indoor Tennis; Mount Stephen; Montreal. Liberal. Roman Catholic. Residence: F. 81 Chateau Apts., 1321 Sherbrooke St. W., Montreal, Que.

LAJEUNESSE, Wilfrid — President of W. Lajeunesse & Co. Ltd., wreckers and dealers of building materials and structural steel, 1215 Papineau Ave., Montreal, Que. Born St-Pie, Que., September 29, 1867, son of Pierre and Vitaline (Chevrier) Lajeunesse. Educated: St-Cesaire School, and Montreal Business College. Assistant-Agent, C.P.R., St. Hyacinthe; in wholesale butter and cheese business, 1889; with Lownachan Bros., until 1894; started as exporter of butter and cheese, 1894; started present business, 1900. Alderman and President, Finance Committee of Town of St. Louis, now Laurier Ward, 1898-1901. Married Emma Dagenais, daughter of S. Dagenais, May 9, 1891; has one son and one daughter. Clubs: St. Denis; Laval-sur-le-Lac; Montreal. Society: Automobile. Recreations: Golf, motoring. Independent. Roman Catholic. Residence: 83 McNider, Outremont, Que.

DANIEL J. O'DONAHOE

O'DONAHOE, Daniel J. — General Manager, Canadian Industrial Alcohol Co. Ltd., Canada Cement Bldg., Montreal, Que.; Director, Jamaica Public Service Corporation, Limited; Canada Dry Ginger Ale Co., Canada; United Bond and Share Co. and Consolidated Distillers Ltd. Born Brockville, Ont., June 9, 1887, son of John and Margaret Montreal, 1919-34. Director, Better Business Bureau, Montreal; Director, Laurentian Sanatorium, St. Agathe; President, St. Mary's Hospital. Served with the Canadian Infantry, 1915-10; awarded D.S.O.; Croix de Guerre; mentioned in despatches twice. Clubs: Montreal Racquet; Royal Ottawa Golf; Montreal Hunt; Mount Stephen; United Services. Recreations: Golf, tennis, racquets. Roman Catholic. Residence: 3461 Holton Ave., Montreal, Quebec.

BOISVERT, Maurice, K.C., B.A., LL.L. — Advocate, Boisvert & Lapointe, 80 St. Peter St., Quebec, Que.; Director, Obalski Mining Syndicate, Champlain Brick, Ltd., Frontenac Fire Insurance Co., Ltd., and Broside Dairy, Inc. Born Pierreville, Que., February 18, 1897, son of the late Adelard and Laura (Cartier) Boisvert. Educated: Nicolet College;

MAURICE BOISVERT, K.C., B.A., LL.L.

Laval University (Quebec), (B.A., with honors, 1918; LL.L., with highest honors, 1922). Called to the Bar of Quebec, 1922. Started practice with firm of Lapointe, Laferte & Savard, 1922; in partnership with Honorable A. Galipeault, former Minister of Public Works (actually Justice of the Appeal Court of the Province of Quebec); practised also with Simon Lapointe, K.C., former Batonnier and now Vice-President, The Workmen's Compensation Board; with Edgar Rochette, K.C., present Provincial Member for Charlevoix County. Formed present partnership, June, 1930. Created K.C., December 24, 1932. Served with C.O.T.C., Laval Regiment; Lieutenant, 61st Battalion, Montmagny. Married Pauline LeBel, daughter of J. A. W. LeBel, April 21, 1921. Clubs: Reform; Canadian; Garrison. Recreations: Golf, fishing and hunting. Liberal. Roman Catholic. Residence: Chateau St. Louis, Quebec, Que.

BEEDY, Howard E. — Vice-President and Treasurer, Oxford Paper Co.; Vice-President, Nashwaak Pulp & Paper Co., Ltd., St. John, N.B.; Vice-President and Treasurer, Oxford Miami Paper Co., West Carrollton, Ohio; Head Office, 230 Park Ave., New York City; President, Avon Coal Co., St. John, N.B. Born Lewiston, Me., April 14, 1891, son of Clarence E. and Myra M. Beedy. Educated: Philips Andover Academy; Yale College. Commenced with Oxford Paper Co., after leaving college, in the New York Office, 1915; appointed Manager, Cape Breton and Montmorency Divisions of Oxford Paper Co., 1920; appointed Vice-President and General Manager, Nashwaak Pulp and Paper Co., January 1,

HOWARD E. BEEDY

1922, Vice-President, New Brunswick Lumbermen's Association, 1923; Vice-President and Treasurer, Oxford Paper Co. and Oxford Miami Paper Co., November 8, 1933. Served as Captain of Infantry with the American Expeditionary Force for two years. Clubs: Yale; New York City.

VALLIS, Joseph Samuel, M.C.P. A Representative of Hon. House of Assembly for Pembroke Parish; Alderman, Corporation of Hamilton; Commission Merchant; President, Hamilton Bermuda Hotel Company, Ltd.; and Bermuda General Theatres, Ltd.; Hamilton, Bermuda; President, Wesley Church Brotherhood; Director, Bank of Bermuda, Ltd., Reid Hall, Ltd.; Past President, Bermuda Rotary Club; Financial Secretary, Bermuda Mechanics Beneficial Association; Secretary - Treasurer, Bermuda Mutual Life Assurance Society. The firm represents the following, Nestle's Milk Products, Inc., Maconochie Bros., Ltd., Carr & Company, Ltd., The Ogilvie Flour Mills Company, Ltd., The Campbell Soup Company, Colgate-Palmolive-Peet Company, The Welch Grape Juice Company, Canada Packers, Ltd., The General Food Sales Company, Inc., Best Foods, Inc., The Vick Chemical Company, Jaburg Bros., Inc., General Sea Foods, Ltd. Born July 18, 1883, son of Capt. J. W. Vallis. Educated: Saltus Grammar School, Hamilton; Ontario Business College, Belleville, Ont. Married Cora Latta, daughter of Archibald Latta, of Sidney, Ont. Wesley Church, affiliated with The United Church of Canada. Residence: Adanac, Richmond Road, Pembroke, Bermuda.

JOSEPH ARTHUR SIMARD

SIMARD, Joseph Arthur — Manufacturer; President, The General Dredging Contractors Ltd., Montreal and Sorel, Que.; Sin-Mac Lines Ltd.; The Manseau Shipyards, Ltd.; Sorel Mechanical Shop, Ltd.; Sorel Steel Foundries Ltd.; Vice-President, Sun Trust Company; St. Lawrence Alloys, Ltd., Beauharnois; The Red Barges Lines, and North American Elevators Co., Ltd.; Director, Canada Northern Power Corporation. Born Baie Saint-Paul, Charlevoix County, 1888, son of Captain Joseph Simard, Navigator and Cedulie (Trembley) Simard. Educated: Baie Saint-Paul; private school of Omer Locknell, Quebec. At fourteen years of age, entered The Richelieu and Ontario Navigation Co.; at twenty years accepted the position as accountant for the City of Sorel; two years later was promoted Superintendent of the Power House of Sorel; resigned as Superintendent and started in business of his own, 1927. Being a shareholder of the Sorel Light & Power Co., Ltd., he became Manager of this concern. Mr. Simard sold his interests of the Sorel Light and Power Co., to the Shawinigan Company, 1924, in order to devote his time in the larger developments of ship yards and dredging fleet of which he became proprietor. In association

with J. B. T. Lafremiere and Alcime Beaudet, both of Sorel, developed a shipyard, about 1917, doing marine repair works of all kinds and general ship construction. The Ship Yard Manseau Co. bought the control of The Sorel Mechanics Workshops, also the General Dredging Contractors, Ltd., 1928. The Manseau Co. bought all interests of the steel manufacturers, Beauchemin & Son and Grils Brevets of Sorel, 1930. All these companies are now in one, under the name of Consolidated Marine Co., Ltd., of which Mr. Simard is President, with offices in Montreal and Sorel, Que. Clubs: Reform; Royal St. Lawrence; Mount Stephen; Canada. Married Rose Blanche Pontbriand, daughter of the late Arthur E. Pontbriand of Sorel, January 14, 1914; has four sons and three daughters. Liberal. Roman Catholic. Residence: 775 Lexington Ave., Westmount, Quebec.

BAXTER, Arthur Beverley — Author and Journalist. Born Toronto, Ont., January 8, 1891, son of James Bennett and Meribah Elizabeth (Lawson) Baxter, both of Toronto. Edu-

ARTHUR BEVERLEY BAXTER

cated: Harbord Collegiate. With the Nordheimer Piano Company of Toronto, 1905-14; appointed by Lord Beaverbrook to the Editorial Staff of the London Daily Express, January 30, 1920; appointed Managing Editor and a Director of the London Sunday Express, July 1, 1921; appointed Managing Editor, London Daily Express, April 10, 1924; appointed Editor-in-Chief Inveresk Newspapers; appointed Editor-in-Chief of the Daily Express, September, 1929; resigned, October, 1933. Joined the British Gaumont Film Corporation as Director of Public Relations. Resigned Gaumont-British appointment and entered British House of Commons as Conservative Member for Wood Green with majority of 22,000, 1935. Appointed by Lord Camrose as political contributor to Sunday Times Group. Published autobiography "Strange Street". Chairman, Buckingham Film Productions Ltd., 1936; Director, Capitol Film Corporation Ltd., Trafalgar Film Productions Ltd. First short story accepted in 1914 by Maclean's Magazine, Toronto. Author of: "The Blower of Bubbles" (collection of five short stories), published New York and London, December 1, 1920; "The Parts Men Play," a novel published in New York, London and Toronto, December 1, 1920; "The End of the Story," a volume of editorials published, London, March 1, 1921, and several short stories, published in Chambers' Journal, and Maclean's Magazine. Served with 122nd Battalion and Canadian Engineers as Lieutenant, December, 1915, to May, 1919. Married Miss Edith Letson of Vancouver, December, 1924. Clubs: R.C.Y.C. (Life Member); Arts and Letters; R.A.C. (London); Addington; Prince's. Recreations: Tennis, golf, music, riding. Conservative. Methodist. Residence: 22 Abby Lodge, Park Road, N.W. 8, London, England.

KERR, S. C. Staveley, K.C., B.A., LL.B. Of Kerr, Dyde & Becker, Barristers and Solicitors, 905 McLeod Building, Edmonton, Alta. Born Toronto, April 6, 1889, only son of the late Hon. Senator J. K. Kerr, P.C., K.C. (Speaker of the Senate), and Adelaide Cecil (Stanley-Pinhorne) Kerr. Educated: Upper Canada College; University of Toronto (B.A., LL.B.); Osgoode Hall. Read law with Hon. J. K. Kerr, K.C.; called to Bar of Ontario, 1914; partner, Barton, Henderson & Kerr, Toronto, 1914; called to Bar of Alberta, 1920; associated with Short & Cross, Edmonton, 1920-24; practised alone, 1924-25; partner, Tighe & Kerr, Edmonton, 1926-34; partner, Kerr, Dyde & Becker, 1934; created King's Counsel, Alberta, 1936. Counsel for a number of insurance and other companies. With Royal Grenadiers, Toronto, 1906; Lieutenant, Canadian Coronation Contingent, 1911 (medal); Lieutenant, 19th Battalion, second Canadian Division on its formation, 1914; Overseas, March, 1915; Royal Staff College, England, 1915; in France with Battalion, September, 1915; Headquarters Staff, 1916-18; (1914-15 Star, G.S. and Victory medals). First Secretary, Ontario Liberal Club Federation, 1912-13; contested West Edmonton, Federal Liberal Convention, 1935. Married Isabel Sidney, daughter of Rev. Canon C. E. Scott, of Douglas, Cork, Ireland, August 6, 1931; has twin daughters. Clubs: Golf and Country; Badminton; Mayfair Golf (Edmonton); University (Toronto); Royal Automobile (London, England). Societies: A.F. & A.M.; Scottish Rite; Zeta Psi Fraternity (Toronto). Liberal. Anglican. Recreations: Riding, golf and walking. Residence: 10328 - 130th Street, Edmonton, Alta. and Summer Residence: "Kersheugh", Mulhurst, Alberta.

GORDON HAROLD AIKINS, D.S.O., B.A., K.C.

AIKINS, Gordon Harold, D.S.O., B.A., K.C.—Of Aikins, Loftus, Aikins, Williams & MacAulay, Barristers and Solicitors, Somerset Block, Winnipeg, Man.; President, General Assets, Ltd.; Director, Imperial Bank of Canada; The Canadian Indemnity Co.; Canadian General Securities, Ltd.; London & Western Trusts Co., Ltd. Born Winnipeg, Man., August 20, 1887, son of the late Sir James Aikins. Educated: Toronto Church School, Toronto, Ont.; Manitoba University (B.A., 1907); University of Chicago Law School. Read Law with Aikins, Robson & Co., which is now succeeded by the present firm; called to the Bar of Manitoba, 1910; created K.C., 1925. Vice-President for Manitoba, Canadian Bar Association, 1934. Joined 184th Battalion, 1915; proceeded to France and joined 1st C.M.R. Battalion, 1916, with rank of Major; appointed A.D.C. to G.O.C., 3rd Canadian Division, 1916; Staff Captain I, 2nd C.I.B., 1917; Brigade Major, 3rd C.I.B., 1918; mentioned in despatches twice; awarded D.S.O., 1918. Married Myrtle Chalmers Clint, daughter of Dr. G. J. Clint, June, 1911; has four daughters. Clubs: Manitoba; St. Charles Country; Winnipeg Winter. Recreations: Golf, shooting, riding. Conservative. United Church of Canada. Residence: Winnipeg, Man.

BOGART, Ernest Charlton, B.A., LL.B., K.C. — Barrister and Solicitor, 371 Bay Street, Toronto, Ont. Born Toronto, Ont., October 20, 1897, son of Louis C. and Florence E. (Prosser) Bogart, both of Newmarket, Ont. Educated: Newmarket High School; University College, University of Toronto (B.A., LL.B.); awarded Edward Blake Scholarship; first Carter Scholarship and Alexander Mackenzie Scholarship; Osgoode Hall. Read Law with Sir Allan Aylesworth

ERNEST CHARLTON BOGART, B.A., LL.B., K.C.

K.C., of Toronto; called to the Bar of Ontario, 1924; created K.C., 1934. Commenced practice in Toronto, 1924. President, Ward 5 Liberal Association, Toronto, 1933-34; received nomination for the riding of Bracondale in the Liberal interest, 1934. Member, C.O.T.C., Toronto; served with Vicker's Machine Gun Co.; overseas in the Great War, 1914-18. Married Edith Mary Clarkson, daughter of G. T. Clarkson of Toronto, June 8, 1926; has four sons. Club: Ontario. Societies: A.F. & A.M. (Tuscan Lodge, Newmarket, No. 99); L.O.L. (McKinley Lodge); Native Sons of Canada (Dovercourt Lodge); Phi Delta Phi. Recreation: Badminton. Liberal. Anglican. Residence: Wychwood Park, Toronto, Ont.

KINGSTONE, Honourable A. Courtney — Justice of the Supreme Court of Ontario; Vice-President and Member, Board of Governors, Ridley College; formerly, Bencher, Law Society of Ontario, and Vice-President and Secretary-Treasurer, Niagara Lower Arch Bridge Company, Limited, and Solicitor for City of St. Catharines, Ont. Born Toronto, October 24, 1875, son of the late Frederick W. and the late Henrietta Georgina (Grasett) Kingstone, both of Toronto. Educated: Upper Canada College; Ridley College; University of Toronto (B.A., 1896); Osgoode Hall, Toronto. Read Law with Du Vernet Jones, Toronto; called to the Bar of Ontario, 1899; created K.C., 1920. Came to St. Catharines, as partner, Ingersoll, Kingstone & Seymour, 1899. Married Marion Parmenter, daughter

HONOURABLE A. COURTNEY KINGSTONE

of the late Charles Parmenter of Gananoque, 1901; has three sons (Jack, Stewart, Courtney); has one daughter (Kathleen Wingfield Digby, Sherborne Castle, Dorset, Eng.). Clubs: Toronto; Toronto Golf; University (Toronto); St. Catharines. Society: Kappa Alpha (Toronto University). Recreation: Golf. Conservative. Anglican. Residence: St. George Apts., St. George and Bloor Sts., Toronto, Ontario.

MACKENZIE, Alexander Webster, M.A., D.D. — Headmaster and Director, Lakefield Preparatory School, Boarding School for Boys, Lakefield, Ont. Born Haliburton, Ont., July 18, 1870, son of Archdeacon Garland Crawford Gaden Mackenzie of Brantford, Ont., and Helen (Boomer) Mackenzie of Galt, Ont. Educated: Brantford Collegiate Institute; Trinity College (B.A., 1892); University of Toronto (M.A., 1899); Doctor of Divinity, Honoris Causa. Ordained a Deacon, 1893; appointed Master, Trinity College School, Port Hope, 1892; Headmaster, Lakefield School, Lakefield, 1894 to date. Ordained a Priest, 1915; Doctor of Divinity conferred by Trinity College, Toronto, 1930. Served with "B" Company, Dufferin Rifles, as Sergeant, 1885-86. Married Helen Leonard, daughter of Major Charles Leonard, of Brattlehoro, Vermont; has one son and four daughters. Clubs: Arts and Letters and R.C.Y.C. (Toronto). Society: A.F. & A.M. (Past Master). Recreation: Sailing. Conservative. Anglican. Residence: The Grove, Lakefield, Ontario.

HANS TORKEL FREDRIK LUNDBERG

LUNDBERG, Hans Torkel Fredrik—Mining Engineer and Geologist; President and Manager, Hans Lundberg Limited, Dominion Square Building, Montreal, Quebec, and Imperial Bank Building, Toronto, Ont. Born Malmo, Sweden, July 22, 1893, son of Carl T. and Emma (Bong) Lundberg. Educated: Royal Institute of Technology, Stockholm, M.E. (Ingenieur Civil des Mines, 1917). Member, Expedition to Spitzbergen, 1915; Assistant Professor, Mining and Surveying, Royal Institute of Technology, Department of Mining Science, Stockholm, Sweden, 1917-19; working on development of electrical prospecting for finding mineral deposits in Sweden, Norway, Finland, Belgium, France, Germany, Spain, United States, Mexico, Canada and Newfoundland; Field Manager, Swedish American Prospecting Corporation, 1924-27; Vice-President and Manager, Swedish American Prospecting Company of Canada, Limited, 1927-31. Consulting Geophysicist, 1931-34; present position since 1934. Awarded Gold Medal, Swedish Engineering Academy for meritorious work on electrical prospecting, 1925. Author: Of a number of papers pertaining to geophysical prospecting published in scientific magazines and bulletins. Married Signe Sjoberg of Lulea,

Sweden, January 5, 1919; has two sons (Torkel Torkelson and Sten Torkelson). Clubs: Engineers (New York); Mining (New York); Engineers (Toronto); Granite (Toronto); Mount Stephans (Montreal). Societies: American Institute Mining and Metallurgical Engineers; Mining and Metallurgical Society of America; Canadian Institute Mining and Metallurgy; Institution of Mining and Metallurgy; Economic Geologists; Swedish Geological. Lutheran. Residence: 36 Strathearn Road, Cedarvale, Toronto, Ont.

WITHERSPOON, Robert Allen, A.B.—President, Shawinigan Chemicals Ltd., 4870 Cote des Neiges, Montreal, Que.; Manufac-

ROBERT ALLEN WITHERSPOON, A.B.

turers of Calcium Carbide, Acetic Acid and allied chemicals; President, Shawinigan Falls Hotel Co.; Vice-President, Shawinigan Hotels Corporation Limited; Director, Shawinigan Foundries Limited, Shawinigan Products Corporation, Midwest Carbide Corporation and Niscet Chemicals Corporation. Born Rochester, N.Y., U.S.A., October 31, 1876, son of William E. and Abigail G. Witherspoon, both of Rochester, N.Y. Educated: Public School; High School; University of Rochester (A.B.). Came to Quebec, June, 1904; Laboratory boy, Ampere Electric Chemical Co., Roseville, N.J., U.S.A., 1897; Electro Chemical Engineer and in charge of office United Brnum Co., Niagara Falls, N.Y., 1900; Superintendent, Shawinigan Carbide Co., 1904; appointed Vice-President, Canada Carbide Co., Ltd.; appointed Vice-President and General Manager, Shawinigan Chemicals Limited, following its formation, 1927; appointed President, 1935. Awarded the Morehead Medal in 1935, given for outstanding work in developing the use of calcium carbide and acetylene. Has contributed to a few technical papers. Director, Province of Quebec Association for the Protection of Fish and Game. Married Georgianna Hunter, September 20, 1903. Clubs: University; Montreal; Rotary; Senneville Golf; Chemists (N.Y. City); St. Maurice Fish and Game (President). Societies: Psi Upsilon Fraternity; The Electro Chemical Society (President, 1933). Recreations: Fishing, motoring. Residence: Montreal, Que.

LYNCH, John B. — President, Siscoe Gold Mines, Ltd., Montreal, Que. Born Naugatuck, Conn., January 25, 1891, son of Jeremiah Lynch of Ballyduff, Ireland. Educated: Naugatuck

JOHN B. LYNCH

High School, 1908; Princeton University, 1913 (C.E.). Student, New York Telephone Co., New York City, 1913; Assistant to Vice-President, New York Telephone Co., 1928 (resigned). Sergeant, 406th Telegraph Battalion, A.E.F., November, 1917, to May, 1919. Clubs: Mount Stephen; Princeton; Mining (New York). Society: Friendly Sons of St. Patrick, New York. Independent. Roman Catholic. Residence: Windsor Hotel, Montreal, Que.

ERNEST ALBERT WILSON

WILSON, Ernest Albert — President and General Manager, Ingersoll Machine & Tool Co. Ltd.; Vice-President and General Manager, John Morrow Screw & Nut Co., Ltd., Ingersoll, Ont.; President, Greavette Boats Ltd., Gravenhurst, Ont.; Universal Cooler Co. Ltd., Brantford, Ont. Born Dudley, Worcestershire, England, March 17, 1880, son of the late William and May Anne (Wilkinson) Wilson. Educated: High School, Montreal, Que. Superintendent of Mechanical forces of Canadian and Manufacturers' Appraisal Companies, Montreal and New York, 1905-10; Superintendent, Canadian Crocker Wheeler Co., St. Catharines, 1910-13; started in business in Detroit, 1913; transferred business to Ingersoll, Ont., 1914; dissolved partnership and organized present Ingersoll Machine & Tool Co., 1914; joined John Morrow Screw & Nut Co., as Vice-President and General Manager, 1924. Married Sarah Maude Walsh, Montreal, Que., 1903; has one son and two daughters. Clubs: National (Toronto); Essex Golf & Country (Windsor); London Hunt. Society: A.F. & A.M. Recreation: Golf. Independent. Anglican. Residence: Ingersoll, Ont.

FRIGON, Augustin, C.E., E.E., D.Sc. — Electrical Engineer, 1430 St. Denis St., Montreal, Que.; Chairman, Quebec Electricity Commission, which controls the Electricity distribution industry of the Province of Quebec, Montreal, Que. Born Montreal, Que., March 6, 1888, son of Athanase Joseph and Maria Lizee Frigon, both of Montreal, Que. Educated: Academie Commerciale Catholique de Montreal; Ecole Polytechnique de Montreal; Massachusetts Institute of Technology (Boston); Ecole Superieure d'Electricite de Paris, University of Paris (Sorbonne); Civil Engineer; Electrical Engineer; Doctor of Science of

AUGUSTIN FRIGON, C.E., E.E., D.Sc.

the University of Paris. Graduated from the Ecole Polytechnique of Montreal, 1909; Post-Graduate course in Electrical Engineering at Massachusetts Institute of Technology (Boston), 1909-10. Appointed professor of Ecole Polytechnique, 1909; appointed Consulting Engineer to the Public Service Commission, 1910; entered into partnership with Arthur Surveyer as junior partner of "Surveyer & Frigon, Consulting Engineers", 1912; Manager and Engineer of the Canadian Seigwart Beam Company, 1915; appointed to the Chair of Electrical Engineering at Ecole Polytechnique, 1917; Engineer at Laboratorie Central de l'Electricite (Paris), 1920. Advanced studies in Electrical Engineering at Ecole Superieure d'Electricite de Paris; obtained degree of Electrical Engineer of that institution, Faculty of Science of the University of Paris (Sorbonne) 1921; won degree of Doctor of Science at Faculty of Science of University of Paris, 1922; appointed Dean of Ecole Polytechnique, 1923. Member of the National Research Council of Canada, 1923; Director General of Technical Education of the Province of Quebec, 1924; Chairman of the Electrical Commission of the City of Montreal, 1924; Member of the Royal Commission on Radio Broadcasting, 1928-29; President of the Association des Anciens Eleves de l'Ecole Polytechnique, 1928-29; President, Cercle Universitaire de Montreal, 1931-32; Chairman, Montreal Branch, Engineering Institute of Canada, 1934; President, Quebec Electricity Commission, 1935. Secretary, "La Revue Trimestrielle Canadienne"; Director, of the review, "Technique". Member, Catholic Committee of the Council of Education, Province of Quebec; Catholic School Board of Montreal; Electricity Commission, Province of Quebec, (known as the Lapointe Commission), 1934-35. Married Elsie Owen, daughter of Henry Owen, April 14, 1913; has one son (Raymond) and one daughter (Marguerite). Clubs: Cercle Universitaire de Montreal; Laval-sur-le-Lac Golf; Winchester; University; Rotary. Societies: American Institute of Electrical Engineers; Societe Francaise des Electriciens; Royal Society of Arts and Manufacturers of London. Recreations: Fishing, hunting, golf. Roman Catholic. Residence: 125 Pagnuelo Ave., Outremont, Que.

BRYDONE-JACK, William Disbrow, M.D.— Physician. Born Fredericton, N.B., June 13, 1860, son of W. Brydone-Jack (President, University of New Brunswick). Educated:

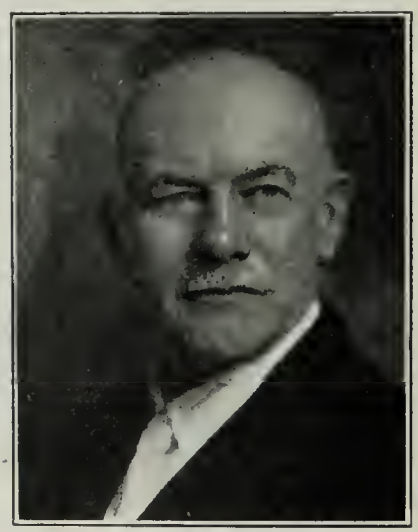

WILLIAM DISBROW BRYDONE-JACK, M.D.

University of New Brunswick; McGill University; Edinburgh University. Came to British Columbia, 1889. Appointed Knight of Grace of the Order of the Hospital of St. John of Jerusalem in England, 1916. Married Alice G. Hicklin; has three sons and one daughter. Club: Vancouver. Society: A.F. & A.M. (Shriner). Residence: 5450 Cypress St., Vancouver, B.C.

JAMES WILSON

WILSON, James—Vice-President, Secretary and Director, The Shawinigan Water & Power Co., 611 Power Building, Montreal, Que.; Secretary and Director, Quebec Power Co.; Treasurer and Director, Quebec Railway, Light & Power Co.; Secretary-Treasurer, Three Rivers Traction Co.; Secretary-Treasurer and Director, Shawinigan Chemicals Co, Ltd., and Shawinigan Products Corporation, N.Y.; Secretary-Treasurer, United Securities Ltd.; Secretary, Canadian Light & Power Co. Born Sanquhar, Scotland, March 5, 1875, son of James R. and Agnes (Smith) Wilson, both of Sanquhar. Educated: Sanquhar Crichton School. Came to Montreal, April, 1902. Became Clerk, Royal Bank of Scotland, Sanquhar, 1891; Clerk, Mercantile Bank of India, London, 1897; Clerk, Drummond, McCall & Co., Montreal, 1902; Chief Accountant, The Shawinigan Water & Power Co., Montreal, 1911; appointed Secretary, 1914. Associate Member, Chartered Institute of Secretaries. Married Muriel Forbes Weir, daughter of the late W. H. Weir, 1909; has one son. Clubs: St. James's; Montreal; St. George; Garrison (Quebec); M.A.A.A.; Royal Montreal Golf. Recreations: Curling, lawn bowling, tennis, golf. Protestant. Residence: 3262 Cedar Ave., Westmount, Que.

SCOTT, Frank — Director, Guarantee Company of North America, 1410 Stanley St., Montreal, Que. Ex-Officer of following companies: Vice-President and Treasurer, Grand Trunk Railway Co.; Vice-President and Director, Grand Trunk Pacific Railway; Vice-President, Montreal and Southern Counties Railway; Central Vermont Railway; Vice-President and Director, Detroit, Grand Haven and Milwaukee Railway; Vice-President and Director, Grand Trunk Western Railway Co.; Director, International Bridge Co.; Canadian Express Co.; Montreal Stock Yards Co. Born Montreal, Que., December 24, 1862, son of William Edward Scott, M.D. (Chief Medical Officer, G.T.R., and for many years Professor of Anatomy, McGill University); brother of Ven. Archdeacon Scott, C.M.G., D.S.O. Educated Montreal, Que. Entered service of G.T.R., Audit Department, 1879; appointed Chief Clerk, Treasurer's Office, 1881; Secretary, Audit Board and Purchasing Committee, 1891; Assistant Treasurer, 1893; Treasurer, 1901; Vice-President, 1914; President, International Society of Railway Financial Officers, 1909-10, Honorary Member of the Treasury Division, Association of American Railroads, Washington, D.C.; became a Member of the Committee of Management of the Grand Trunk Railway System, appointed to co-ordinate its operation with that of the Canadian National Railway System, May 21, 1920; retired from railway service, September 1, 1922. Elected Honorary Life Member of Railway Treasury Officers' Association, at meeting held in Asheville, N.C., October 19, 1922. Author of "Handbook on Navigation for Yachtsmen," published 1929. Married, first, Bertha Rachel Hague, daughter of George Hague (deceased); secondly, Alicia Major, daughter of James T. Major, Montreal, 1895; has one daughter. Clubs: Mount Royal; St. James's; Royal St. Lawrence Yacht; Forest and Stream; Royal Montreal Golf; Rideau (Ottawa). Recreations: Yachting; shooting and fishing. Anglican. Residence: Hampton Court Apartments, Montreal, Que.

FRANK SCOTT

BAILLIE, Archibald Fraser, B.Sc. — Vice-President and Managing Director, Dominion Oilcloth & Linoleum Co., Ltd., 2200 St. Catherine St. E., Montreal, Que.; Director, Canada Linseed Oil Mills, Ltd.; Vice-President, Congoleum Canada, Ltd.; Vice-President and Managing Director, Manufacturers Holdings, Limited; Vice-President, Penman's, Limited; Director, Standard Life Assurance Company (Canada); President, Barry & Staines Linoleum (Canada) Limited; Director, The Guardian Insurance Company of Canada. Born Montreal, Que., December 21, 1887, son of John and Maggie (Fraser) Baillie. Educated: Montreal High School; Creighton School, Montreal; Dufferin Grammar School, Brigham; McGill University (B.Sc., 1909). Commenced in the present business, 1909; appointed Manager, 1918; appointed Vice-President and Managing Director, 1923. Member, Montreal Board of Trade, Canadian Manufacturers' Association and Chambre de Commerce. Married Norah Deane McKiel, daughter of the late C. E. McKiel of Ottawa, 1912; has one son and three daughters. Clubs: University; Royal Montreal Golf; Mount Bruno Country; Mount Royal; St. James's; Forest and Stream; Montreal Indoor Tennis; Canadian; Montreal Hunt; Montreal Light Aeroplane; Royal Automobile Club of Canada. Recreations: Golf, tennis, hunting, fishing. Presbyterian. Residence: 1547 Macgregor St., Montreal, Que. Country Residence: Norwood, Knowlton, Quebec.

ARCHIBALD FRASER BAILLIE, B.Sc.

ROBERT GORDON WINTER

WINTER, Robert Gordon Partner, T. & M. Winter, Agents and General Merchants, St. John's, Nfld. Born St. John's, Nfld., September 13, 1885, son of Hon. M. G. and Alice Augusta (Lilly) Winter, both of St. John's, Nfld. Educated: Bishop Field College, St. John's, Nfld.; Upper Canada College, Toronto; Rossall School, England. Identified with present business since leaving school; entered the firm, 1905; became a partner, 1911 President, Newfoundland Board of Trade, 1918. Married Ethel Phyllis Arnaud, daughter of the late E. D. Arnaud, Canadian Trade Commissioner at Bristol, 1911; has three sons and two daughters. Clubs: City; Bally Hally Golf and Country. Recreations: Golf, motoring. Anglican. Residence: "Omrac", Kings Bridge Road, St. John's, Nfld

ROSS, David, B.A.Sc., A.A.I.E.E.—Mechanical and Electrical Engineer, 212 Metropolitan Building, 44 Victoria St., Toronto, Ont. Born London, Ont., July 15, 1887, son of David and Jessie (Matheson) Ross of London, Ont. Educated: Public Schools of London; London Collegiate Institute; University of Toronto (grad., 1908); post graduate course, University of Toronto (B.A.Sc., 1912). Began with E. Leonard and Sons, Manufacturers of steam engines and boilers, London, working in foundry and machine shop, between sessions at the University; with Shepherd Engineering Co., Williamsport, Pa., Manufacturers of steam engines, 1908; testing department, Northern Electrical Manufacturing Co., generators and motors, Madison, Wis., January to July, 1909; testing and engineering departments, Canadian General Electric Co., Ltd., Peterborough, Ont., January, 1910 to October, 1911; post graduate course, University of Toronto, October, 1911 to May, 1912 (B.A.Sc.); Hydro-electric station design, Smith, Kerry and Chace, consulting engineers, Toronto, Ont., October, 1912 to March, 1913; design and testing, Toronto Railway Co., and Toronto Power Co., March, 1913 to September, 1914; Inspection, Imperial Munitions Board, New Bedford, Mass., 1915 to September, 1916; Electric Bond and Share Co., New York City and Dallas, Texas, on power station design, October, 1916 to April, 1917; from May, 1917 to March, 1923, with Hydro-Electric Power Commission of Ontario, on factory inspection and testing, power plant valuation, substation design; for short time on investigations and reports for Toronto Transportation Commission; in March, 1923, returned to Electric Bond and Share Co., New York City, on design of hydro-electric developments and high voltage substations, also construction in Minnesota and North Carolina; February, 1929, on special investigations on hydro-electric projects for the Hydro-Electric Power Commission; at the end of 1929 again returned to the Electric Bond and Share Co., N.Y.C., to take charge of the electrical design, installation and placing in service of Arici hydro electric development in State of Washington, until 1932; returned to Canada in 1932 where he has since been engaged in consulting work. Associate Member, American Institute of Electrical Engineers. Married Jessie Noble Huffman, daughter of Louis Huffman, May 16, 1914; has one son (David Louis) and five daughters (Jessie Noble, Isabelle Macdonald, Margaret Elsie, Jean Patricia and Anne Gwendolyn). Presbyterian. Recreations: Swimming, hiking, fishing. Residence: Lansing, Ont.

DAVID ROSS, B.A.Sc., A.A.I.E.E.

BLACKBURN, Russell—Lumberman; Vice-President, Blackburn Bros., Limited, Blackburn Building, Ottawa, Ont.; Director, Bank of Nova Scotia and Ottawa Advisory Board of Toronto General Trusts Corporation. Born Ottawa, Ont., 1875, son of Robert Blackburn of Ottawa, Ont. (former M.P. for Russell County) and Mary Blackburn. Educated: Public Schools of Ottawa; Royal Military College, Kingston, Ont. Mr. Blackburn began his business career as a Junior in the Bank of Ottawa; after two years' service left the Bank to manage Blackburn Bros. Ltd.; appointed General Manager of the Ottawa and Hull Power Company at the time of the organization of that corporation. Appointed a Director, Bank of Ottawa, 1912. Married Annie McDougall, daughter of Robert McDougall, 1909; has two daughters. Clubs: Royal Ottawa Golf; Rideau; Royal York Golf (Toronto). Recreations: Golf, fishing. Residence: 102 Lisgar Street, Ottawa, Ont.

RUSSELL BLACKBURN

ALLAN BRONFMAN, B.A., LL.B.

BRONFMAN, Allan, B.A., LL.B.—Barrister; Vice-President, Distillers Corporation Ltd., 1430 Peel St., Montreal, Que.; Vice-President, Distillers Corporation-Seagrams Ltd., Montreal; Director, Joseph E. Seagram & Sons Ltd., Waterloo, Ont.; Director and Secretary-Treasurer, Brintcan Investments Ltd., Montreal. Born Brandon, Man., December 21, 1895, son of Ekiel and Minnie (Elman) Bronfman, both of Winnipeg, Man. Educated: Public Schools, Brandon and Winnipeg; University of Manitoba (B.A. 1915, LL.B. 1919). Read Law with A. J. Andrews, K.C., Winnipeg; called to the Bar of Manitoba, 1919; Student-in-law, Andrews, Andrews Burbidge & Bastedo, Winnipeg, 1915-19; admitted to the Bar of Manitoba, 1919; practised General Law with Andrews firm (as a Member) until 1924; came to Montreal, 1924, and assumed offices enumerated above. President, Jewish Orphanage and Children's Aid of Western Canada, Winnipeg, 1921-24; Member, Federated Budget Board, Winnipeg, 1922-23; Member of Executive Committee, Federation of Jewish Philanthropies, Montreal, 1925-27; Vice-Chairman, 1927; Chairman, 1928-29-30-31. In fall of 1929 headed campaign to raise funds for new Jewish Hospital, subscriptions obtained being

more than double original objective, reaching the sum of $1,600,000. Member, Unemployment Advisory Board, administering direct relief funds provided by Dominion and Provincial Governments and City of Montreal. President, Jewish General Hospital, since 1933. Married Lucy Bilsky, daughter of Moses Bilsky of Ottawa, June 28, 1922; has two sons and one daughter. Clubs: Montefiore; Elm Ridge Golf & Country; Royal Automobile of Canada. Societies: I.O.B.B., Lodge of the Covenant; Pi Lambda Phi Fraternity; Alumni (McGill). Orthodox Jewish. Residence: 9 Belvedere Rd., Westmount, Que.

CLARKE, Wendell McLeod, B.A., F.C.I.S. Secretary, Canadian Chamber of Commerce (established 1926), Board of Trade Building, Montreal, Que.; Consulting Editor, "Canadian

WENDELL McLEOD CLARKE, B.A., F.C.I.S.

Business". Born St. John, N.B., April 24, 1892, son of the late James W. and the late Emma (Van Wart) Clarke, both of St. John, N.B. Educated: Sussex High School, New Brunswick; Ottawa Collegiate; University of Toronto (B.A. with Honors, in English, History and Classics; Prizeman in Economics, and Winner of five Gold Medals in University Debates). Appointed Junior Trade Commissioner, May, 1915, by Sir George Foster; appointed Trade Commissioner to Italy and the Mediterranean countries, 1917; then conducted special trade missions in Spain, Switzerland, Central Europe, the Balkans, Turkey, Egypt, Roumania, Algeria and Morocco, between 1917-24; afterward represented the Canadian Government at the Interparliamentarian Conference of Commerce at Venice, 1922; conducted the Canadian Government's negotiations with Spain, which resulted in a commercial treaty between Spain and Canada, 1925. Appointed Director, Commercial Intelligence Service, Ottawa, October, 1925. Appointed to present position, 1927. Secretary, Canadian Trade Mission to the Orient, 1930; Secretary, Canadian Trade Mission to Latin America, 1931. Fellow, Chartered Institute of Secretaries. Author of the following works: "Trading With Spain," 1919; "Trading With Egypt," 1920; "Trading With Greece," 1920; "Trading With Switzerland," 1921; "Trading With Northern Africa," 1922. Married Mary Chalmers, daughter of James C. Chalmers, Smith's Falls, Ont., December 20, 1916; has one son. Clubs: Rotary (Montreal); Canada; Royal Montreal Golf; University Club of Montreal; Royal Montreal Curling (Montreal). Society: A.F. & A.M. (No. 25 Q. R. and Scottish Rite). Recreations: Golf, tennis, motoring. Baptist. Residence: 3489 Atwater Avenue, Montreal, Quebec.

COLEMAN, Ephraim Herbert, K.C.—Under-Secretary of State and Deputy Registrar General of Canada, Ottawa, Ont. Born County of Renfrew, Ont., July 21, 1890, son of the late James and Mary (Doherty) Coleman. Edu-

EPHRAIM HERBERT COLEMAN, K.C.

cated: Public and High Schools, Arnprior and Carleton Place, Ont.; University of Manitoba, Winnipeg, Man. (LL.B., 1922). Called to the Bar of Manitoba, 1922. Created King's Counsel (Dominion), 1929. Secretary-Treasurer, Canadian Bar Association, 1919-33; honorary executive Secretary since 1933. Appointed to present office, October, 1933. Dean, Manitoba Law School, 1929-33. Bencher, Law Society of Manitoba, 1928-33. Married Jean, eldest daughter of Hon. H. A. Robson, Winnipeg. Clubs: Rideau (Ottawa); Country (Ottawa); Manitoba (Winnipeg). Recreation: Reading. United Church of Canada. Residence: 281 Gilmour St., Ottawa, Ont.

HON. SENATOR GEORGE GORDON

GORDON, Hon. Senator George — Lumber Merchant; President, George Gordon & Co., Ltd., Cache Bay, Ont.; Vice-President, The Strong Lumber Co., Ltd.; Director, The Bank of Nova Scotia; National Grocers, Co., Ltd., Toronto; Sherritt-Gordon Mines Co., Ltd., Toronto; Cochrane-Dunlop Hardware, Limited. Born Pakenham, Ont., May 2, 1865, son of Alexander and Elizabeth (Fraser) Gordon. Educated: Public and High Schools, Pembroke, Ont. Commenced with Booth & Gordon, Timber Manufacturers, Kippawa, Que., 1881; began business for himself, 1900. Elected to House of Commons for Nipissing, 1908; re-elected, 1911; summoned to the Senate, October 17, 1912. Married Alice Emma Parry, daughter of Owen Parry, September 30, 1894; has one son (George O.) and three daughters (Mrs. Lee Craig of Toronto, Mrs. J. R. Taylor of North Bay and Mrs. W. S. Butler of North Bay). Clubs: Rideau and Royal Ottawa Golf (Ottawa); National, Albany and York (Toronto); Mount Stephen (Montreal); North Bay Golf and Country; Sudbury Golf. Conservative. Presbyterian. Address: North Bay, Ontario.

SIFTON, Major Clifford, B.A., D.S.O. — Barrister-at-Law, Solicitor and Notary; President, Armadale Corporation Limited, 320 Bay Street, Toronto, Ont.; President, The Canadian Assets & Brokerage Co., Limited; Director, Winnipeg Free Press Company Limited;

MAJOR CLIFFORD SIFTON, B.A., D.S.O.

The Leader-Post Limited; The Saskatoon Star-Phoenix Limited. Born Brandon, Man., August 3, 1893, son of the late Sir Clifford and the late Lady Elizabeth (Burrows) Sifton, both of Toronto, Ont. Educated: Ottawa Model School; Ottawa Collegiate Institute; University of Toronto (B.A., 1915); Osgoode Hall. Read law with Starr, Spence, Fraser & Hall, Toronto; called to the Bar of Ontario, 1927. Awarded Royal Canadian Humane Association Life Saving Medal, September, 1904. Chairman, Administrative Committee, Royal Winter Fair Horse Show, 1930-31-32. Granted Commission, 14th Battery, 4th Brigade, C.F.A., December 29, 1914; England, April, 1915; promoted Captain, France, October, 1915; wounded, November 7, 1916; transferred to 13th Battery, March, 1917; mentioned in despatches, December 28, 1917; wounded, August 9, 1918; wounded, September 4, 1918; promoted Major; gazetted member of D.S.O., December 3, 1918; mentioned in despatches, December 31, 1918; demobilized, May 28, 1919. Awarded British and Allied war medals and 1915 Star. Engagements taken part in: St. Eloi, March, 1916; Sanctuary Wood, June, 1916; Courcelette, September, 1916; Mouquet Farm and Zollern Graben Reduit; Regina Trench, November, 1916; Vimy Ridge, April, 1917; Arleux and Fresnoy, May, 1917; La Coulotte and Avion, June, 1917; Hill 70 and Green Crassier, August, 1917; Passchandaele, October, 1917; Amiens, August, 1918; Drocourt-Queant Line (near Vis-en-Artois), Canal du Nord and Bourlon Wood, September, 1918; Cambrai, September-October, 1918; Denain, October, 1918; Valenciennes (Mount Huy), November, 1918. Married Doris Margaret Greene, daughter of the late Sydney Ansen Clifford and Mrs. Margaret (Arthurs) Greene, of Toronto, Ont., May 5, 1920; has two daughters (Elizabeth Ann Jane and Margaret June), and one son (Michael Clifford). Clubs: University (Toronto); Eglinton Hunt; Toronto and North York Hunt; Rosedale Golf; Toronto Skating (President, 1928-29 and 1929-30 and 1936-37); Ontario Jockey; Brockville Golf and Country; and Toronto. Society: D.K.E. Fraternity. Recreations: Riding and skating. Independent - Liberal. Residence: Lawrence Avenue East, Toronto, Ont.

BRAIS, F. Philippe, K.C.—Brais & Campbell, Advocates, 276 St. James St., Montreal, Que.; Director, Viewmount Land Co., Ltd. Born Montreal, Que., October 18, 1894, son of N. E. and Blanche (Brunet) Brais. Educated: Montreal High School; Monnoir College, St. John's Quebec; McGill University, Montreal, Que. Read law with Messrs. Perron, Tasch-

F. PHILIPPE BRAIS, K.C.

creau, Rinfret, Vallee & Genest, Montreal, 1917; practised with Foster, Martin, Mann, McKinnon, Hackett & Mulvena until 1922; formed firm of Brais & Garneau, 1925; present firm, 1935. Created K.C., 1927. Secretary, Montreal Bar Association, 1920-21; Crown Prosecutor, District of Montreal, 1922-30. Married Louise Dore, daughter of J. E. Dore, February 24, 1925; has one son and four daughters. Clubs: Montreal; Montreal Reform; Laval-sur-le-Lac Golf; Kar-Ha-Kon Game & Fishing; Silver Lac Fish & Game; St. Denis. Recreations: Golf, riding, hunting, etc. Roman Catholic. Residence: Roskilde Ave., Outremont, Quebec.

WILLARD GARFIELD WESTON

WESTON, Willard Garfield — President, George Weston, Ltd., Biscuit Manufacturers, 134 Peter St., Toronto, Ont.; President, Weston Biscuit Co. Ltd., Passaic, N.J., with plants at Battle Creek, Mich., and Passaic, N.J.; President, William Paterson Co., Ltd.; Chairman of the Board, George Weston Foods Ltd., Thames House, Millbank, S.W.I., London, England, which owns and controls various companies in the British Isles. Born Toronto, Ont., 1898, son of George and Emma Maude Weston, both of Toronto, Ont. Educated: Harbord Collegiate Institute, Toronto. Joined the Canadian Engineers on leaving school. Went Overseas in 1917, serving in France until close of war. Returned in 1919, and joined the present company, working in every department of the business; made Vice-President, 1921; became Manager of the plant, 1922. On the death of his father, in April, 1924, became President and General Manager of George Weston Ltd.; later in 1926, became President of new subsidiary company, George Weston Bread and Cakes, Ltd. Member, Board of Trade. Married Reta Lila Howard, B.A. (Graduate of Victoria College), 1921; has

two sons and five daughters. Clubs: National; Granite; Rusholme Tennis. Recreations: Tennis and riding. Conservative. United Church of Canada. Residence: Woodbridge, Ont., and Eastbourne, England.

BEATTY, Henry A., M.D., L.R.C.P. (London), M.R.C.S. (England), F.A.C.S., F.R.C.S. (Can.)—Consulting Surgeon, Toronto Western Hospital; Office: 52 Howland Ave., Toronto, Ont. Born Thorold, Ont., August 12, 1874, son of Henry and Harriet M. (Powell) Beatty. Educated: Upper Canada College; Model School, Toronto; Jamieson Avenue Collegiate Institute, Toronto; Toronto University (M.D., 1897); further studied at London, Edinburgh and Vienna. House Surgeon, Poplar Accident Hospital, London; Senior House Surgeon, Westminster Hospital, London; appointed Chief Surgeon and Medical Officer, Canadian Pacific Railway, 1910. Commander of the Venerable Order of the Hospital of St. John of Jerusalem. Life Governor, Toronto Western Hospital. Life Governor, Canadian Branch, British and Foreign Sailors' Society; Member, Board of Governors, Toronto Humane Society. Unmarried. Clubs: York; Royal Canadian Yacht; Caledon Mountain Trout; Empire; Canadian. Residence: 122 Dunvegan Road, Toronto, Ont.

HENRY A. BEATTY, M.D., L.R.C.P. (London), M.R.C.S. (England), F.A.C.S., F.R.C.S. (Can.)

McGILL, Frank S. — Advertising Manager, Director and Secretary, Dominion Oilcloth & Linoleum Co. Ltd., 2200 St. Catherine St. East, Montreal, Que. Born Montreal, Que., 1894, son of John J. and Elizabeth (Bryson) McGill of Montreal, Que. Educated: Montreal High School; McGill University. Entered service of Dominion Oilcloth & Linoleum Co., 1913; held various positions until 1924, when appointed Advertising Manager; appointed Director and Secretary, 1930. Associate Member, Chartered Institute of Secretaries. Served with R.N.A.S. and R.A.F. Now Squadron Leader in command of No. 15 (Fighter) Squadron, R.C.A.F. (N.P.). Married Margaret Williamson, daughter of Thomas Williamson of Montreal, October 29, 1924; has two daughters and one son. Clubs: St. James's; University; Montreal Hunt; United Service; Royal Montreal Golf; Mount Bruno Country; Montreal Racket; M.A.A.A.; Montreal Light Aeroplane; Royal Automobile. Recreations: Tennis, squash, golf, swimming. Protestant. Residence: 4 Grenville Avenue, Westmount, Quebec.

FRANK S. McGILL

LITTLE, Hon. Senator Edgar Sydney — Vice-President, Western Fair Association, London, Ont.; Director, Royal Agricultural Winter Fair Association, Toronto; Director, London Health Association; President, Belvoir Stock Farms, Ltd., Delaware, Ont.; Containers, Ltd., Windsor, Ont. Born London, Ont., November 5, 1885, son of late Lieutenant-Colonel John W. and K. E. (Nicholson) Little of London. Educated: Public Schools; Collegiate Institute, London; University of Toronto, Toronto, Ont. Alderman, London, Ont., 1916; Controller (Chairman of the Board), 1917-18; Alderman, 1919 (Chairman, Finance Committee), 1919; Mayor, 1920 and 1921. Former member, Public Utilities Commission, London Housing Commission, Police Commission, Hospital Trust, Board of Governors, Western University. Liberal Candidate in the Federal Election, October, 1925 (defeated); called to the Senate of Canada, 1928. Married Helen Gibson Weld, daughter of Edmund Weld, London, September 12, 1914; has three sons and one daughter. Liberal. Residence: Belvoir, Delaware Township, Ont.

GEORGE GORDON GALE, M.Sc.

GALE, George Gordon, M.Sc. — Electrical Engineer, Ottawa, Canada; President, Canadian Hydro-Electric Corporation Ltd.; Gatineau Power Company; Gatineau Electric Light Co. Ltd.; Gatineau Transmission Co.; Saint John River Power Co.; The Hull Electric Co.; Maniwaki Power & Telephone Co.; Director, International Hydro-Electric System; Canadian International Paper Co.; E. B. Eddy Co. Born Quebec, Que., October 9, 1882, son of George Goldsworthy and Eliza E. (Piddington) Gale. Educated: Quebec High School; McGill University (B.Sc., Mining; B.Sc., Electrical, M.S. Hydraulics). Assistant Chief Engineer, Canadian Rubber Co., Montreal, 1904-1906; Vice-President and General Manager, The Hull Electric Company, 1906-26, General Manager, 1926, and Vice-President, Gatineau Power Company, 1927. Member, Engineering Institute of Canada, Professional Engineers of Quebec; Past President, Ottawa Valley Graduates Society of McGill University; Past President, Canadian Electric Railway Association. Married Marian Masson, daughter of the late Charles J. Masson, Ottawa, April, 1911; has one daughter and one son. Clubs: Rideau; Country; Royal Ottawa Golf; St. James's; University (Montreal), Protestant. Residence: 385 Laurier Avenue East, Ottawa, Ont.

SCOTT, Charles Sumner, F.C.A.—Of C. S. Scott & Co., Chartered Accountants, Spectator Building, Hamilton, Ont. Born Clapham Park, Surrey, England, March 26, 1858, son of Rev. John and Mary Scott. Educated: St. Edmund's School, Canterbury. Began business career with the Aberdare Iron Co., London, and London and Westminster Bank. Came to Canada, 1877. Clerk, Stuart & Macpherson, Hamilton, prior to becoming a partner with John Stuart, Son & Co., Wholesale Groceries, 1884; established present business, 1890. Director and President, Landed Banking & Loan Co., Hamilton, 1905-35. C.A., 1900; F.C.A.,

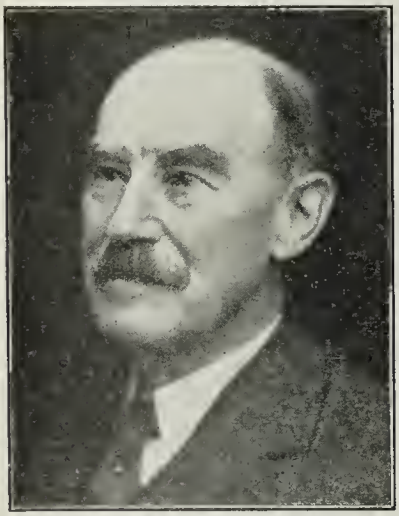

CHARLES SUMNER SCOTT, F.C.A.

1905; Member of Council, Institute of Chartered Accountants of Ontario, 1904 and 1907-16; President, 1908. Served as Lieutenant, 13th Regiment, 1882. Lieut.-Colonel, Royal Hamilton Light Infantry, 1935. Fellow and formerly Local Secretary of the Royal Colonial Institute; Hon. Secretary, Hamilton Branch, Canadian Red Cross Society, 1914; Officer, Order of St. John of Jerusalem; Delegate to Diocesan and General Synod of Church of England in Canada. Married Isabella M. Watson, daughter of James Watson, Hamilton, October, 1884; has one daughter. Clubs: Hamilton; Tamahaac; Hamilton Jockey; Overseas; Engineer' (Toronto); Constitutional (London, England). Independent. Anglican. Residence: 161 Hughson St. S., Hamilton, Ont.

HUNGERFORD, Samuel James — President, and Chairman, Board of Directors, Canadian National Railways. Born July 16, 1872, near Bedford, Que., son of S. J. and Mary (Wilson) Hungerford. Educated: Common and High Schools. Machinist's Apprentice, South-Eastern and Canadian Pacific Railways, Farnham, Que.; 1891-94, Machinist at various places in Quebec, Ontario and Vermont; 1894-97, Chargeman, Canadian Pacific Railway, Windsor St., Montreal; 1897-99, Chargeman, Canadian Pacific Railway, Farnham, Que.; 1900, Locomotive Foreman, Canadian Pacific Railway, Megantic, Que.; 1901, General Foreman, Canadian Pacific Railway, McAdam Junction, N.B.; 1901-03, Locomotive Foreman, Canadian Pacific Railway, Cranbrook, B.C.; 1903-04, Master Mechanic, Western Division, Canadian Pacific

SAMUEL JAMES HUNGERFORD

Railway, Calgary, Alta.; 1904-07, Superintendent, Locomotive Shops, Canadian Pacific Railway, Winnipeg, Man.; 1908-10, Superintendent Shops, Canadian Pacific Railway, Winnipeg, Man.; March 1, 1910, to April 30, 1915, Superintendent, Rolling Stock, Canadian Northern Railway, Western Lines, Office at Winnipeg, Man.; May 1, 1915, to October 31, 1917, Superintendent, Rolling Stock, Canadian Northern Railway System, Office at Toronto, Ont.; November 1, 1917, to November 20, 1918, General Manager, Eastern Lines, Canadian Northern Railway; November 21, 1918, to September 30, 1920, Assistant Vice-President, Operating Maintenance and Construction Departments, Canadian National Railways, October 1, 1920, to October 9, 1922, Vice-President, Operating and Maintenance Departments, Canadian National Railways; October 10, 1922, to February 19, 1923, Vice-President and General Manager, Canadian National Railways; February 20, 1923, appointed Vice-President, Operation and Construction Departments, Canadian National Railways (following amalgamation of the Grand Trunk System with the Canadian National Railways); appointed Acting President, Canadian National Railways, July 20, 1932; President, February 1, 1934; Chairman, Board of Directors, October 1, 1936. Married Alberta Demorest, daughter of Jesse Demorest, April 13, 1893. Clubs: St. James's; Royal Montreal Golf; Marlborough Golf and Country; Canada (Montreal); National (Toronto). Society: A.F. & A.M. Recreations: Motoring, golf, etc. United Church of Canada. Residence: 1108 Elgin Terrace, Montreal, Que.

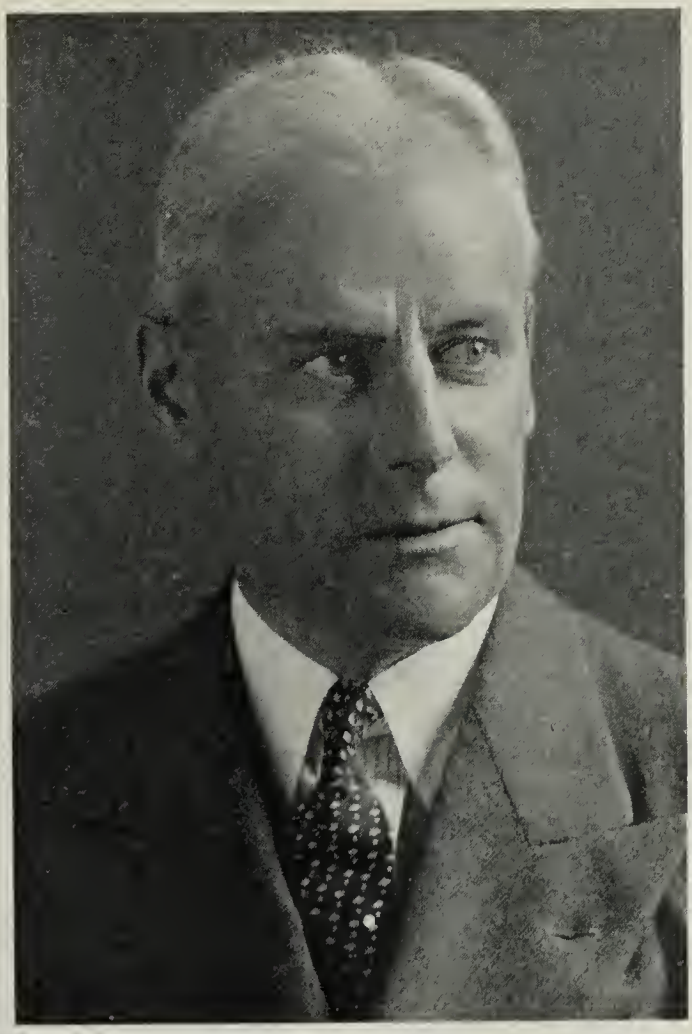

HON. JAMES ALEXANDER WINTER, K.C.

WINTER, Hon. James Alexander, K.C. – Commissioner for Home Affairs and Education, Government of Newfoundland, St. John's, Newfoundland. Barrister and Solicitor, St. John's, Nfld. Born St. John's, Nfld., December 20, 1886, eldest son of the late Sir James Spearman Winter, K.C.M.G. (a former Premier of Newfoundland) and Emmie (Coen) Winter, both of St. John's. Educated: Bishop Field College, St. John's, and Rossall School, Lancs., Eng. Read Law with his father, the late Sir James Winter, K.C.; admitted as Solicitor, October, 1910; called to the Bar of St. John's, October, 1911; first practised with Sir James Winter; upon death of Sir James in 1911, formed partnership with his brother, H. A. Winter, B.A., under firm name of Winter & Winter; entered into partnership with Hon. R. A. Squires, who was then Attorney-General, 1916; practising under the firm name of Squires & Winter. Formed partnership with Mr. J. P. Blackwood, K.C., and Mr. L. E. Emerson, 1920; dissolved partnership, 1926, practising alone. Appointed King's Counsel and a Bencher of the Law Society, 1932. Entered public life in 1928 and was elected Member for Burin East in the House of Assembly in the Alderdice administration (Opposition

Party). Elected member for Burgeo and La Poile District in 1932 for the Newfoundland Government (Alderdice Party). Appointed Speaker of the House of Assembly, April, 1933. Appointed by His Majesty the King, Commissioner for Home Affairs and Education, April, 1936, in succession to the late Hon. F. C. Alderdice. Married Mary Evangeline Arnaud, July 15, 1915, daughter of the late Elias DeB. Arnaud (late Trade Commissioner for Canada at St. John's, Nfld., later at Bristol, England); has two sons and two daughters. Society: A.F. & A.M. Recreations: fishing, shooting, golf. Anglican. Residence: Winter Place, St. John's, Nfld.

STOWE-GULLEN, Augusta, M.D., C.M. — Physician. Born Norwich, County of Oxford, Ont. Educated: Toronto School of Medicine; Victoria University (M.D., 1883); member, College of Physicians and Surgeons, 1883. En-

AUGUSTA STOWE-GULLEN, M.D., C.M.

joys the distinction of being the first Canadian woman to take her entire course in Canada, and to graduate from a Canadian University; her mother, Dr. Emily Stowe, was the first Canadian woman to study medicine and practice in Canada, graduating in medicine in New York City. When Dr. Stowe-Gullen began her life work, college life was made very unpleasant by those who were opposed to women entering the higher professions, but she persevered, undaunted. Immediately after graduating, Dr. Stowe-Gullen was appointed Demonstrator in Anatomy in the "Ontario Medical College for Women," 1883; resigned, 1890, and appointed Lecturer on Diseases of Children; subsequently Professor of Diseases of Children, which position she retained until the Women's Medical College was absorbed in the University Medical College. Has always taken the deepest interest and is an indefatigable worker in all matters pertaining to the advancement and welfare of women in every walk of life. Vice-President, the National Council of Women; Vice-Presdent, Ontario Social Service. An attractive and convincing platform speaker; an able exponent of educational questions and social and moral reforms. Trustee, Public School Board, 1892; President, Ladies' Board, Toronto Western Hospital; Honorary President, Canadian Suffrage Association; Honorary President of the Medical Alumni of the University of Toronto; Member of the Canadian League of Nations' Society, the International Council of Women and the International Suffrage Alliance. Represented the medical profession to the Senate, University of Toronto, for twelve years. Clubs: University Women's; Women's Canadian; Women's Art Association. Residence: 461 Spadina Avenue, Toronto, Ont.

SEARS, John Edward — Barristers, Sears & Patton (established 1911), Rogers Bldg., Vancouver, B.C.; Director, Cascade Bond Corporation. Born Victoria, B.C., April 8, 1893, son of Joseph and Ada Mary Sears. Educated: Victoria Public and High Schools. Read Law with Fell & Gregory; called to the Bar of

JOHN EDWARD SEARS

British Columbia, 1911. Past President of the Vancouver City and District Liberal Association; Member, Bar of California; Past Factor of the Native Sons of B.C., Post No. 2. Author of "B.C. Business Laws and Forms." Married Yvette Charlotte June Brush, daughter of Richard Armitage Brush, July 4, 1936. Society: A.F. & A.M. (Mount Hermon, No. 7). Recreations: Golf, outdoor sports. Liberal. Anglican. Residence: 3120 Travers Ave., West Vancouver, B.C.

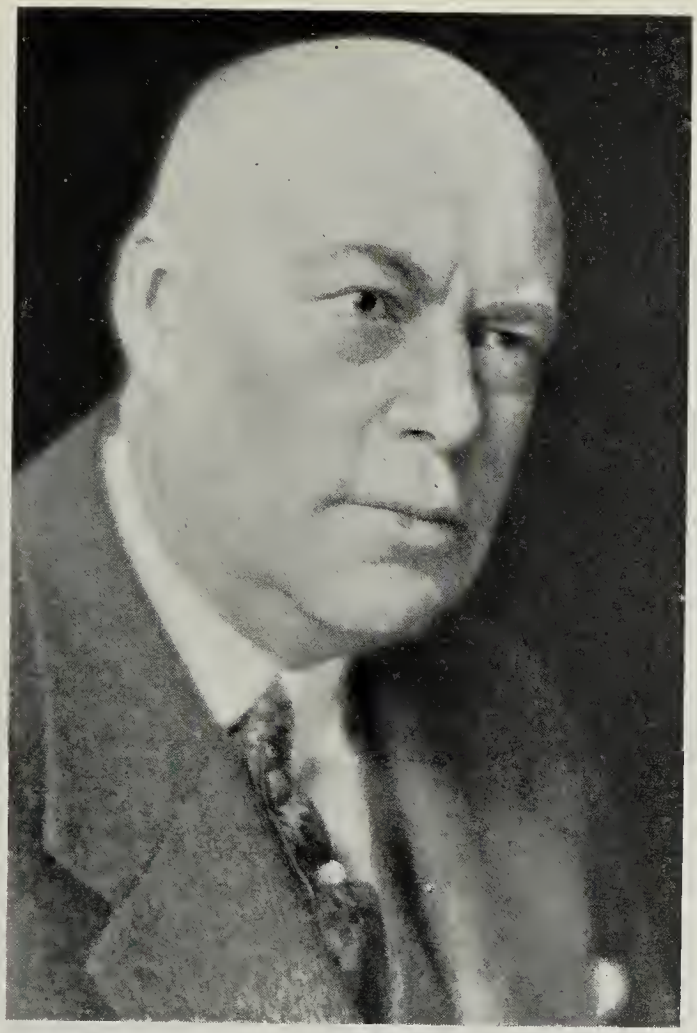

STANLEY BROCK

BROCK, Stanley—President, Stanley Brock Limited, operating in Montreal, Winnipeg, Calgary and Vancouver (est. 1905), operate and control Rumford Ltd., Winnipeg, Rumford Laundry Ltd., Brandon, New Method Laundry Ltd., Winnipeg; Rainbow Laundry & Zoric Dry Cleaners Ltd., Regina; Director, Canadian Tube & Steel Products Ltd.; President, Laundryowners National Association of the United States and Canada. Born Brantford, Ont., October 21, 1879, son of the late Rev. Thomas Brock and Marianne (Jenkins) Brock. Educated: Public and High Schools, Mt. Forest and Kingston, Ont. Began business carcer as Freight Clerk, C.P.R. at Winnipeg, 1897; Office Manager, John Dick Ltd., Winnipeg, 1899; in business for himself as Manufacturers' Agent, Winnipeg, 1901; organized Stanley Brock Ltd. in Winnipeg, 1905, and became President. Assistant to the President, Troy Laundry Machinery Co. Ltd., Chicago, U.S., 1913; President, 1915 until 1923. Moved to Montreal, 1923. Married Edith Codd, daughter of Donald Codd, December 24, 1904; has three daughters. Clubs: Royal Montreal Golf; Laval-sur-le-Lac; Manitoba (Winnipeg); Carleton (Winnipeg). Societies: A.F. & A.M. (Knight Templars; 32nd

Degree Scottish Rite, A.A.O.N.M.S.; Life Member, St. John's Lodge, No. 4 (The Grand Lodge of Manitoba). Recreations: Golf, snow shoeing, fishing. Residence: 17 Edgehill Road, Westmount, Que.

GOODERHAM, Lady Mary Reford — Toronto. Born Trenton, Mich., September 28, 1863, daughter of Andrew Duncanson, Argyleshire, Scotland, and Melinda (Nutson) Duncanson of Amherstburg, Ont. Educated: Windsor, Ont. Brought to Canada at the

LADY MARY REFORD GOODERHAM

age of two years. Member, National Executive of Imperial Order Daughters of the Empire, 1901; Treasurer, South African Graves Committee, 1902-18; National Secretary, National Vice-President and National President, Imperial Order Daughters of the Empire, 1912-18; organized Royal Grenadiers Chapter, Toronto; Border Chapter, Windsor; Fort Malden Chapter, Amherstburg, and Sir John Gibson Chapter, Toronto. Member, Ladies' Committee Red Cross, organized on outbreak of the South African War, thereafter Member of the Red Cross Executive until after the Great War; jointly with Colonel Gooderham, established Preventorium. Organized Protestant Women's Federation. Hon. President, Toronto Symphony Orchestra. President, Canadian Women's Hospital Ship Fund Committee. Jointly with Colonel Gooderham, equipped Daughters of the Empire Hospital for Officers, No. 1 Hyde Park Place, London, England; inaugurated the celebration of Queen Alexandra Rose Day in Canada, which has become national. Conceived the idea and made possible the translation and publication of the Church of England Prayer Book into the Ukrainian language, the first time in history. Created Lady of Grace of the Order of the Hospital of St. John of Jerusalem, 1913. Presented by Government of France with Medal, in recognition of War Service (one of four only presented in the Dominion); presented with Medal of the Secours National from L'Academie Francaise, in recognition of War Services, 1917; received Special Service Decoration from the Navy League in England. Invited by Royal Command to attend Coronation of King George V at Westminster Abbey, 1911. Married the late Sir Albert E. Gooderham, K.C.M.G., October 25, 1885, has two sons and three daughters (Lieut.-Colonel A. E. Gooderham, Mrs. E. C. Burson, Major M. S. Gooderham, Mrs. Edward Sayer Crease, and Mrs. Francis Hilton Wilkes). Clubs: Women's Art Association; Toronto Women's Musical; Women's Canadian. Conservative. Anglican. Residence: 96 Old Forest Hill Rd., Forest Hill Village, Ont.

AYLESWORTH, Hon. Senator Sir Allen Bristol, P.C. (Can.), K.C.M.G., B.A., M.A., K.C. — Born Newburgh, Ont., November 27, 1854, son of John B. and Catherine (Bristol) Aylesworth. Educated: Newburgh Academy; Toronto University (B.A., and Prince of Wales prizeman, 1874; M.A., 1875). Called to the Bar of Ontario, 1878; created Q.C. (Ontario), 1889; created Q.C. (Dominion of Canada), 1890; Bencher, Law Society, 1891; re-elected 1896, 1901, 1906; ex-officio, 1906. Has appeared many times as counsel before the Judicial Committee of the Privy Council, England. Represented Provinces before the Privy Council, July, 1904, re dispute touching reduction of representation in House of Commons of old Provinces of Canada in consequence of recent census; member, Imperial Alaska Boundary Tribunal, 1903, and, together with Sir L. A. Jette, declined to sign the award; represented Canada and Britain as agent before The Hague Tribunal in the Fisheries Arbitration, 1910; delegate to Washington, D.C., with reference to Hague Tribunal Award, 1911; created K.C.M.G. in recognition of services in connection with the Fisheries Arbitration, January, 1911. Unsuccessful candidate to House of Commons for Durham, 1904. Called to Privy Council and appointed Post-master-General, Laurier Cabinet, October 16, 1905; elected to House of Commons for North York, November 22, 1905; Chairman, Special Committee, House of Commons, Dominion Election Laws, March, 1906; Minister of Justice, June 4, 1906; re-elected for North York, 1908. Senator, Toronto University; Vice-President, University of Toronto Alumni Association; Member, Toronto University Commission, 1905. Presented to King Edward VII, October, 1903; one of three representatives of Canada at the funeral of King Edward, London, May, 1910; appointed to the Canadian Senate, January, 1923. Married Adelaide Augusta Miller, daughter of C. H. Miller, Newburgh, December, 1878; has no living issue. Club: Rideau (Ottawa). Society: A.F. & A.M. Liberal. Residence: 21 Walmer Road, Toronto, Ont.

WALTER TREVISKEY SAMPSON

SAMPSON, Walter Treviskey — Vice-President and General Manager, Ontario Steel Products, Ltd. (established 1913), Manufacturers of Springs, Axles, Shovels, Iron Castings and other Steel Products, Gananoque, Ont.; Director, Gananoque Water Power Co.; President, Citizens' Coal & Forwarding Co., Ltd.; Director, Canada Carriage and Body Co. Born Schull, Ireland (County of Cork), December 17, 1869, son of James Sampson of Cornwall, and Sarah Anne Sampson of Dublin, Ireland, brother of Dr. John Sampson, De Litt. of Oxford, and Professor Ralph Sampson, Astronomer-Royal for Scotland. Educated: Liverpool Institute, Liverpool, England. Entered Cotton Brokers' Office in Liverpool, England, in 1885, as apprentice, spending two years there. Came to Canada in 1887, and farmed in Manitoba until 1889, coming to Gananoque, Ont., in 1889, and taking a position with the Gananoque Spring & Axle Co., as shipping clerk; later became bookkeeper and traveller for this company, and in 1900, Assistant Manager. Around that date also became Assistant Manager of the D. F. Jones Manufacturing Co., and in 1907, became General Manager of the Ganan-

oque Spring & Axle Co. In 1913, became Vice-President and General Manager of the Ontario Steel Products Co., Ltd., with manufacturing plants in Gananoque, Oshawa and Chatham, Ont. Married Pauline Cowan, daughter of D. C. Cowan of Gananoque, Ont., 1895; has two sons and five daughters. Clubs: Gananoque Golf; Canadian (New York). Society: A.F. & A.M. Recreations: Golf, motoring, fishing. Conservative. Anglican. Residence: 57 Stone St., Gananoque, Ont. Summer Residence: "The Nest," St. Lawrence River.

JELLETT, Robert Patterson—General Manager, The Royal Trust Co., 105 St. James St., Montreal, Que. President, Royal Agencies Ltd.; Canadian Director, Phoenix Assurance Company of London, England. Born Picton, Ont., May 16, 1881, son of the late Judge Jellett of Picton and the late Eliza Liliah (Grier) Jellett. Educated: Trinity College School, Port Hope, Ont. Began business career with Sampson, McCuaig & Co., Toronto, 1897; Junior, Bank of Montreal, Brantford, Ont., 1898; transferred to Toronto, 1900; entered The Royal Trust Co., at Montreal, 1902; As-

ROBERT PATTERSON JELLETT

sistant General Manager and Superintendent of Branches, 1912-28; General Manager, 1928 to date. Member of Governing Body, Trinity College School; Life Governor, Montreal General Hospital; Past President, Montreal Board of Trade; Past President, Dominion Mortgage and Investments Association. Married Florence C. I. Meeker, daughter of the late John R. Meeker, Montreal, January 21, 1914; has one son and one daughter. Clubs: Mount Royal; St. James's; Royal Montreal Golf (President); Mount Royal Tennis (Past President); Montreal Indoor Tennis; Montreal Badminton and Squash (Past President); Montreal Amateur Athletic Association; Canadian (Montreal) (Past President). Society: A.F. & A.M. (St. Paul's Lodge). Recreations: Tennis; golf. Conservative. Anglican. Residence: 1494 Sherbrooke St. West, Montreal, Que., and The Sea Urchin, Prouts Neck, Maine.

BOULANGER, Donald L. — General Manager, General Construction Material Co., Ltd., Road Material and Machinery, Suite 675, Sun Life Bldg., Montreal, Que.; General Manager, Canadian Tractor Towing Corporation. Born St. Charles, Bellechase County, Que., December 23, 1895, son of Joseph L. and Elizabeth (Paré) Boulanger. Educated: St. Charles, Quebec; McGill University, Montreal, Quebec. Went Overseas, 1914, with the 12th Battalion and joined P.P.C.L.I., February, 1915; was given commission, 1916; with 22nd Battalion at close of war; wounded in action. Officer of Canadian Reserve of Officers. After leaving the Army, 1919, entered the Quebec Min-

DONALD L. BOULANGER

istry of Roads Department; subsequently joined the Imperial Oil Ltd., as Road Engineer in charge of the Asphalt Division. Organized the present company, 1925, and became President and Managing Director. Married Pauline Labelle, daughter of H. P. Labelle, Montreal, Que., 1921; has one son and two daughters. Member, American Road Builders Association; Canadian Good Roads Association; Canadian Geographical Society. Clubs: St. Denis; Canadian Legion No. 27; Liberal Club (Maisonneuve); Club Sportif, de la Voirie; Montreal Board of Trade; Golf; Laval-sur-le-Lac, St. John's; Royal Automobile Club of Canada. Society: The Royal Empire. Recreations: golf, fishing, hunting, flying. Roman Catholic. Residence: 40 Hazlewood Ave., Outremont, Que.

CHARLES STEPHEN VAUGHAN BRANCH

BRANCH, Charles Stephen Vaughan—Second Vice-President, Sun Life Assurance Co. of Canada, Dominion Square, Montreal, Que. Born Montserrat, B.W.I., October 12, 1871, son of Rev. B. Noel and Mary Bancroft (Vaughan) Branch. Educated: Denstone College, Staffordshire, England. Clerk, Sun Life Assurance Co. of Canada, Montreal, 1891; Manager for British Columbia, Vancouver, 1896; Manager for Mexico, Mexico City, 1908; Manager, Philadelphia, 1909; Assistant Secretary, Montreal, 1915; Second Vice-President, Montreal, 1932. Married Bertha Eveleen Grantham, daughter of Charles Henry Grantham, January, 1908. Clubs: St. James's (Montreal); Royal Montreal Golf; Royal St. Lawrence Yacht; Canadian (Montreal); Jericho Country and Vancouver (Vancouver). Recreation: Golf. Conservative. Anglican. Residence: 3780 Cote Des Neiges Road, Montreal, Que.

GODSELL, Philip Henry, F.R.G.S. — Fur Trader; Explorer, Author. Born Wolverhampton, Staffordshire, England, July 5, 1889, son of Philip George Godsell, of Hereford, England, and Elizabeth Whitta Carpenter Godsell, of Pembroke, Wales. Educated: Wolverhampton Grammar School. Passed Oxford Junior and Senior Examinations. Fellow of

PHILIP HENRY GODSELL, F.R.G.S.

the Royal Geographical Society. Joined the service of the Hudson's Bay Company in May, 1906, and came to Canada through Hudson Straits by the S.S. "Pelican". Travelled extensively throughout Northern Manitoba, and Hudson Bay region. Established the first trading post at Peace River Crossing for Grenfell's of London, England, 1911. Spent one year trading with the pagan Beaver Indians at Fort St. Johns for Revillon Freres. Rejoined the Hudson's Bay Company, 1913, and travelled extensively throughout Northern Ontario. Was called upon by the Hudson's Bay Company to organize and conduct the Red River Pageant commemorating their 250th Anniversary at Lower Fort Garry, 1920. Brought in Indians from all parts of the Canadian North and led his brigade to Lower Fort Garry and presented leading Indian chiefs to Sir Robert Kindersley, Governor. Appointed Inspector for Mackenzie River region. Inspected Mackenzie River District, Athabasca District, Saskatchewan District, Western Arctic District and established Fort Brabant on Victoria Land, also Cambridge Bay and sent out expedition to King William's Land to explore and establish trading post there, 1923-24. Crossed Rocky Mountains by dog team from Aklavic to Fairbanks, Alaska. Opened up overland sleigh route between Fort St. Johns, B.C., and the Nelson River. Established Forts at Pine River, B.C., Sickanne River, B.C., Fontas River, B.C., The Forks of the Nelson, and at Snowdrift River, Great Slave Lake, near the Barren Lands. Adopted by Cree tribe and made Honorary Chief, Manitou Pinase (Spirit Bird). July, 1933. Outstanding authority on North American Indians and Eskimos, and owner of the largest private collection of Indian curios in the Dominion. Author of: "Arctic Trader"; "The Account of "Arctic Trader;" "The Account of Twenty Twenty Years with The Hudson's Bay Company," published by G. P. Putnam's Sons of New York and London, 1934. "Famous Forts of Fur Land," published in serial form in Canadian Magazine, 1934. Articles on Fur and Game Conservation; Aboriginal Tribes; Economic Conditions of North and Arctic; etc., etc. In the London Sphere, Britannia & Eve, The Daily Mail, Chambers's Journal, The Canadian Geographical Journal, Maclean's Magazine, The Canadian, The National Home Monthly, The Country Guide, and the Press, Outdoor Life, The Toronto Saturday Night, Natural History (American Museum of Natural History (New York), Scarlet & Gold, etc. "Nomads of the Nearing North;" (now almost ready for publication). The story of thirty years among the aboriginal tribes of Northern Canada. Married Jean Walker Turner, daughter of the late Andrew McIntyre Turner, September 19, 1921. Clubs: Pickwick; Canadian Authors' Association (Secretary). Recreation: Golf. High Church of England. Residence: 1463 Pembrina Highway, Fort Garry, Winnipeg, Man.

HALLAM, Rt. Reverand William Thomas Thompson, M.A., D.D. —Bishop of Saskatoon, Saskatoon, Sask. Born Derby, England, March 4, 1878, son of Thomas Hallam of Leicester, England, and Matilda (Thompson) Hallam of Derby, England. Educated: London Collegiate Institute; Dalhousie University, Halifax, N.S. (B.A., Honors, Classics, 1901); Patristic Greek; King's, M.A., Wycliffe College (Theology, 1904); B.D., General Synod, 1908; D.D. examination Thesis, General Synod, 1916; D.D. (Hon.) Emmanuel College, 1924. Came to Canada, 1887. Ordained Deacon, 1903, for Curacy, Lindsay, Ont.; ordained Priest, 1904; Rector, Cannington and Beaverton, 1905-07; Assistant, All Saints' Church, Toronto, 1907-08; Professor, New Testament Greek, Wycliffe College, 1908-22; Principal, Emmanuel College, Saskatoon, 1922-27; Sub-Dean, St. John's Cathedral, Saskatoon, 1924-26; Deputy Prolocutor, Provincial Synod, Rupert's Land, 1926; Rector, Church of the Ascension, Hamilton, Ont., 1927-31; elected Bishop of Saskatchewan, 1931 (name changed to Saskatoon, 1932). Editor, Canadian Churchman, 1918-22. Member, National Council, Y.M.C.A., 1918-24; Chairman, National Student Y.M.C.A. Committee; Canadian Representative, Student Volunteer Movement of North America, 1925-27; Director, Upper Canada Bible Society, 1910-22; Director, Saskatchewan Bible Society, 1922-36. Married Lillian Gertrude Best, M.A., daughter of John Burbidge Best, J.P., September 29, 1904; has two sons and one daughter. Society: A.F. & A.M. (P. Z., R.A.M.). Church of England. Residence: 59 York Bldg., Saskatoon, Sask.

HON. ALBERT JOSEPH BROWN, B.A., B.C.L., K.C., LL.D.

BROWN, Hon. Albert Joseph, B.A., B.C.L., K.C., LL.D.—Senior Partner, Brown, Montgomery & McMichael, Barristers, Montreal, Que.; Vice-President, The Royal Bank of Canada; Director, Montreal City and District Savings Bank; Vice-President, Montreal Trust Co.; President, The Canadian Trust Co.; Director, Dominion Bridge Co. Ltd.; Director, Steel Company of Canada, Ltd.; Director, Northern Electric Co., Ltd.; Vice-President, Dominion Engineering Works, Ltd.; Vice-President, Canada Steamship Lines, Ltd.; Director, Paton Manufacturing Co., Ltd.; Director, Holt, Renfrew & Co., Ltd.; Governor, McGill University; Montreal General Hospital, Children's Memorial Hospital, Alexandra Hospital and Verdun Protestant Hospital. Summoned to the Senate of Canada, October, 1932. Born Windsor, Que., July 8, 1861, son of Shepard Joseph and Jennet (Shanks) Brown. Educated: St. Francis College, Richmond; Morrin College, Quebec; McGill University, Montreal (B.A., 1883; B.C.L. and Gold Medallist, 1886; LL.D., 1923). Called to the Province of Quebec Bar, 1886; created K.C., 1899; organized present firm, of which he is head, 1907. Batonnier, Montreal Bar, 1911; Batonnier-General for Province of Quebec, 1911.

Married Josephine Home, daughter of Joseph W. Home, Quebec, December 27, 1888. Clubs: Mount Royal; St. James's; Forest and Stream; Montreal; Mount Bruno Country; M.A.A.A.; St. George's (Sherbrooke); Garrison (Quebec); York (Toronto); Rideau (Ottawa). Presbyterian. Residence: 3560 Mountain St., Montreal, Quebec.

STACEY, John — Builder and Contractor established in Oshawa on Athol St., 1898), present address, 471 Simcoe St. S., Oshawa, Ont.; Member of Executive, Public Utilities Commission, Oshawa (Chairman, 1931). President, Forest Hill Heights Co., Ltd. Born

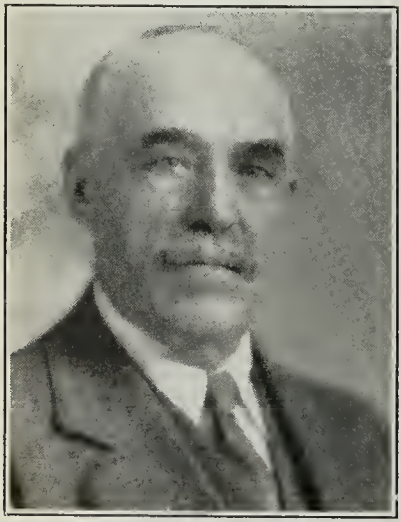

JOHN STACEY

Upton, Torquay, England, June 22, 1867, son of the late John Stacey of Devonshire and Emma Jane (Newbury) Stacey, Torquay, England. Educated: Public and High Schools. Served apprenticeship with Thomas May & Sons of Oshawa, Contractors, 1894-98; started contracting for himself in small way and gradually became one of the largest building contractors in City of Oshawa, establishing Planing Mills, supplying and selling building material. Served as Councillor at Oshawa, 1905-11 and 1918; Deputy Reeve of Oshawa, 1912; Reeve, 1913; Alderman and Chairman of Finance Committee, 1934-35; Mayor, 1919-20-21-22 and 1936. Director, Ontario Mayors Association, consulting matters with the Government. Unsuccessfully contested the Riding of South Ontario in the Provincial Election, 1926, against the Hon. W. E. N. Sinclair, K.C., the Leader of the Liberal Party. Member, Executive Public Welfare Association, Oshawa. Married Ethel Louisa Hogarth (deceased 1930), daughter of John Hogarth of Solina, Ont., February 8, 1905; has one son and one daughter. Clubs: Oshawa Curling; Oshawa Hunt. Societies: A.F. & A.M.; L.O.L.; I.O.F. Recreations: Boating, fishing, hunting. Conservative. United Church of Canada. Residence: 471 Simcoe St. S., Oshawa, Ont.

DAVIES, Percy Trevor — Electrical and Mechanical Engineer; Vice-President and Commercial Manager, Southern Canada Power Co., Limited (established 1914), Power Distribu-

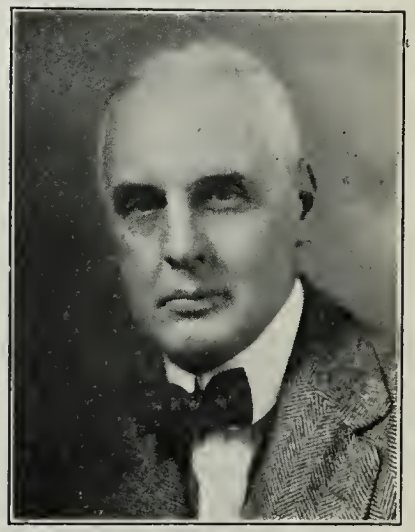

PERCY TREVOR DAVIES

tion, 355 St. James St. West, Montreal, Que.; Commercial Manager, Power Corporation of Canada, Limited; Vice-President, Manior Drummond, Ltd.; Director, Dominion Electric Protection Company. Born Newport, Monmouth, England, July 31, 1882, son of Frederick William and Katie Wardle (Gwatkin) Davies, both of Newport. Educated: Chepstow, Newport High School; Newport Technical School; City and Guilds School. Articled as premium pupil, Uskide Engineering Works, Newport, 1900-05; Assistant Engineer, South Wales Power Co., Cardiff, 1905-07; came to Canada, July 1, 1907; testing Engineer, Montreal Light, Heat and Power Co., Montreal, 1907-08; meter Engineer, 1908-09; operating Superintendent, 1909-12; assistant to Chief Engineer, 1912-13; Manager, power sales, 1913-17; Commercial Manager, Southern Canada Power Co., Ltd., 1917; Commercial Manager, Power Corporation of Canada, 1925; Vice-President and Commercial Manager, Southern Canada Power Company, Ltd., 1926. Author of section on "Utilization of Power," Canada's contribution to World Conference, 1924, and various technical papers. President, Canadian Electrical Association, 1922-23. President, Montreal Electrical Club, 1927-28. Member, Engineering Institute of Canada; Professional Engineers of Quebec; Institute of Electrical Engineers (England); and A.M.I. E.E., England. Clubs: Engineers (Montreal); Senneville Golf and Country. Recreations: Golf, fishing, music. Anglican. Residence: 4612 Cedar Crescent, Montreal, Que.

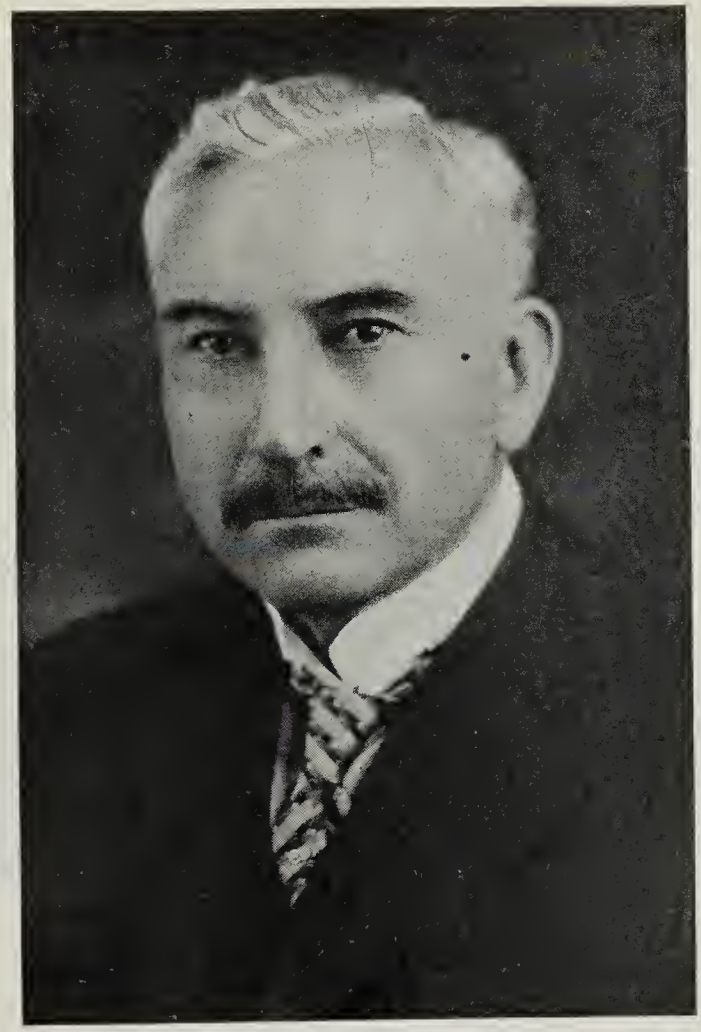

JOHN CALLAGHAN

CALLAGHAN, John — Born Iowa, May 4, 1868, son of Michael and Elizabeth (McGee) Callaghan. Educated: Iowa. 1889 to 1894, in Oregon, Washington and British Columbia, on location of various projected railways and the location and construction of Seattle Terminal Railway and Elevator Co., Everett and Monte Cristo Railway, and Seattle Lake Shore and Eastern Railway; 1895, Kaslo and Slocan Railway, aud C.P.R. in B.C.; 1896-97, on location and construction, Columbia and Western Railway, from Robson to Trail and Rossland, B.C.; 1898-99, location and construction, C.P.R., Robson to Midway and location from Midway to Spence's Bridge, B.C.; 1900, C.P.R. location and construction, Ontario and Manitoba; 1901-02, Crow's Nest Southern Railway (G.N.) location and construction, Jennings, Mont., to Morrissey Junction, B.C.; 1903, G.N. Railway location and construction, Vancouver, B.C., and vicinity; 1904, G.T.P. and C.P.R. reconnaissance and location; 1905-09, in charge of location and construction, C.P.R. Western Lines west of Winnipeg; 1910, with Foley, Welch & Stewart, in charge of location and contracts which they were carrying out for C.P.R. and C.N.R.; 1911, in charge of location and construction, Mountain Division, G.T.P., Ed-

monton to Fort George; 1912 to April, 1918, Chief Engineer, P.G.E. Railway, Vancouver, B.C.; June, 1918, to August, 1921, Chief Engineer, Calgary and South-Western Railway; June, 1919, to August, 1921, Superintendent, Stewart & Welch, Railway Contractors, Calgary, Alberta; August, 1921, to July 1, 1929, Deputy Minister of Railways and Telephones, Province of Alberta, and General Manager, A. & G.W. and L. & N.W. Railways; November 10, 1926, to June 30, 1929, General Manager, E.D. & B.C. and Central Canada Railways; July 1, 1929, to date, General Manager, Northern Alberta Railways Co. Became Naturalized British Subject, 1910. Clubs: Vancouver; Terminal City and Manitoba. Societies: American Society of C.E.; M.E.I.C.; Association of Professional Engineers of Alberta. Roman Catholic. Residence: Edmonton, Alta.

HARWOOD, Charles Auguste de Lotbinière, B.C.L., K.C.—Barrister and Solicitor, Canadian National Railways for Quebec, Montreal, Que. Born Vaudreuil, Que., August 2, 1869, son of Robert William and Charlotte (McGillis) de

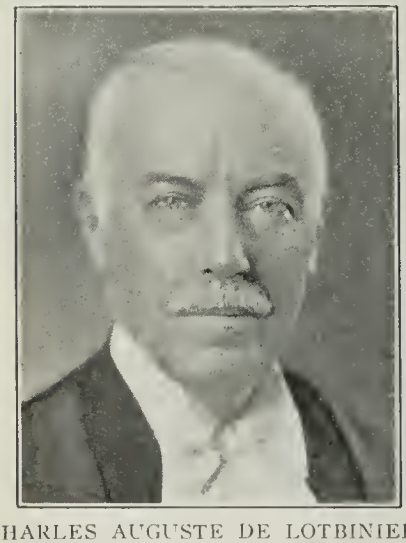

CHARLES AUGUSTE DE LOTBINIERE HARWOOD, B.C.L., K.C.

Lotbinière-Harwood (the Lotbinière-Harwoods are the oldest branch of the de Lothinière family). Educated: St. Laurent College; Laval University; McGill University (B.C.L.). Created K.C., November, 1911. Appointed Assistant Solicitor, Grand Trunk Railway, October, 1920; Solicitor, Canadian National Railways, Province of Quebec, July, 1923. Member, Antiquarian and Numismatic Society; Historic Landmarks Association; Navy League; Art Gallery of Montreal; Canadian Club; President, Vaudreuil Branch, Canadian Patriotic Fund. Provincial Secretary, Naval Recruiting in Quebec, 1917. Candidate to Quebec Legislature for Vaudreuil, 1912. Author, "Fort Garry Convention of 1870," and other historical papers. Married Marie A. Masson, daughter of Hon. L. F. Roderic Masson, Senator and ex-Lieutenant-Governor of Quebec, September 27, 1898, and great-granddaughter of the late Hon. Roderic Mackenzie of N.W. Company, and Legislative Council. Clubs: Canadian; University. Roman Catholic. Residence: 453 Strathcona Avenue, Westmount, Que. Summer Residence: Vaudreuil, Quebec.

AVARD, Norman Thompson—Director, Vice-President and General Manager, Canada Electric Company, Limited, Amherst, N.S.; Director, Vice-President and General Manager, The Eastern Electric & Development Co., Limited; and Maritime Coal, Railway & Power Com-

NORMAN THOMPSON AVARD

pany, Limited; Director and Vice-President, Enamel and Heating Products, Limited; Director, Amherst Hotel, Ltd., Amherst, N.S.; Canada Fur Farmers, Limited. Born Great Shemogue, N.B., March 29, 1882, son of Charles F. Avard. Educated: Great Shemogue Schools; Mount Allison University. Associated with the present companies since 1907. President, Mining Society of Nova Scotia; Regent, Mount Allison University; Grand Master of Masons in Nova Scotia; Past President, Nova Scotia Accident Prevention Association; Past President, Maritime Board of Trade; Past President, Amherst Board of Trade. Married first, Dora Knight (deceased, 1925), daughter of William Knight of Amherst; secondly, Clarine Bonnar, daughter of Dr. J. D. Bonnar of Buffalo, N.Y., 1934; has one son and one daughter. Clubs: Marshlands (Past President); Amherst Golf (Past President); Amherst Rotary (Past President). Recreations: Golf and curling. Residence: Amherst, N.S.

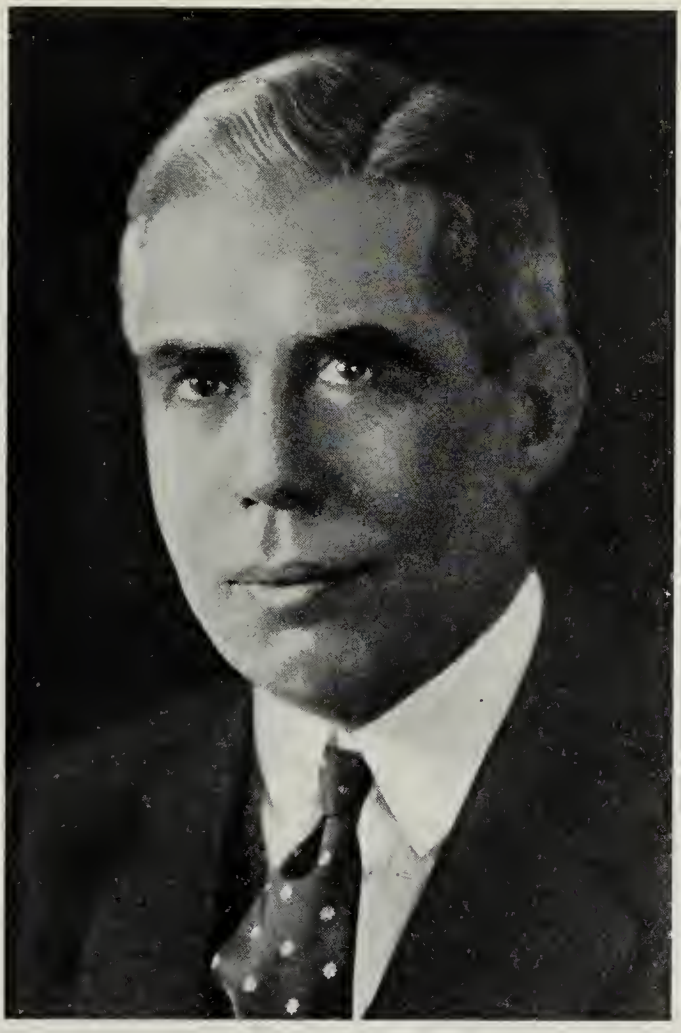

ROBERT CROOKS STANLEY, M.E., E.M., E.D.

STANLEY, Robert Crooks, M.E., E.M., E.D. — President and Chairman of Board and Executive Committee, Member of Advisory Committee, The International Nickel Company of Canada, Limited; President, and Director, The International Nickel Company, Inc.; Ontario Refining Company, Limited; and International Sales Limited; Member of Advisory Committee, The Mond Nickel Company, Limited (England); Director, The Huronian Company, Limited; Canadian Nickel Products, Limited; Centre d'Information du Nickel pour Toutes Applications Techniques et Industrielles, (Paris); Canadian Pacific Railway Company; The Chase National Bank of the City of New York; The American Metal Company, Limited; Amalgamated Metal Corporation, Limited (England); Henry Gardner & Co., Limited (England); United Chromium, Incorporated; Maracaibo Oil Exploration Corporation; Kildun Mining Corporation; The Babcock & Wilcox Company; General Electric Company, and International General Electric Company; Trustee, The Staten Island Hospital; Chairman of Board of Trustees, Stevens Institute of Technology; Trustee, The City Midday Club; Councillor, Copper Development Association (London). Born Little Falls,

New Jersey, August 1, 1876, son of Thomas B. and Ada (Crooks) Stanley. Educated: Stevens Institute of Technology; Columbia University. With the International Nickel Company since 1902, occupying various operating positions; appointed Vice-President, 1918; President since 1922. Member, American Institute of Mining and Metallurgical Engineers; American Iron and Steel Institute; American Mining Congress; British Empire Chamber of Commerce in the United States; Canadian Institute of Mining and Metallurgy; Chamber of Commerce of the State of New York; Institute of Metals (London); Mining and Metallurgical Society of America; National Geographic Society; National Foreign Trade Council; National Industrial Conference Board, Inc.; New York Olympic Committee; Member of Council of Princeton University International Summer School of Geology and Natural Resources; Society of Older Graduates of Columbia University; St. George's Society of New York. Married Alma Guyon Timolat, daughter of James Guyon Timolat, New York, June 14, 1912; ch. Robert C., Jr., Doris (Mrs. Reuel E. Warriner). Clubs: The City Midday, Metropolitan, Mining Club, Inc., all of New York City; Mount Royal (Montreal); Richmond County Country (New York); St. James' (London); Toronto (Canada); Union League (New York City); Union (New York City); United States Senior Golf Association. Business Address: 67 Wall Street, New York City, N.Y. Residence: Country Club Grounds, Dongan Hills, Staten Island, New York.

KIRKPATRICK, William Macpherson, M.C. – Foreign Freight Traffic Manager, Canadian Pacific Railway, Montreal, Que. Born Kingston, Ont., October 8, 1874, son of the late Sir George A. Kirkpatrick, K.C.M.G., and Frances (Macaulay) Kirkpatrick. Educated: Upper Canada College. Entered service of C.P.R., 1892, and after various positions was appointed Chief Clerk to Freight Traffic Manager, 1899-1903; Assistant General Freight Agent, Vancouver, 1903-05; Export Freight Agent, Montreal, 1905-06; General Freight Agent, St. John, N.B., 1907; General Freight Agent, Toronto, 1908-10; General Freight Agent, Montreal, 1911; Assistant Freight Traffic Manager, 1911-15; Military Duties from 1915 until 1919; Assistant Freight Traffic Manager, Winnipeg, 1919-22; General Foreign Freight Agent, Montreal, November, 1922, until appointed Foreign Freight Traffic Manager, Montreal, April, 1923. Joined Canadian Grenadier Guards as Captain and Adjutant, 1915; went Overseas, April, 1916, to France, August, 1916, remaining until 1919; gazetted Major, 1917. Awarded M.C. (Somme, 1916). Mentioned in despatches; present at Vimy Ridge, Passchendale, etc. Clubs: St. James'; Royal Montreal Golf; Forest and Stream. Recreation: golf. Anglican. Address: Montreal, Que.

KAY, Edgar John Manager for Canada and Newfoundland for North British & Mercantile Insurance Co., Ltd., and Railway Passengers Assurance Co.; President, The Occidental Fire Insurance Co., 460 St. Francois Xavier St., Montreal, Que. Born Sheffield, England, August 1, 1881, son of John Kay of Rawmarsh, Yorkshire and Sarah Milns of Rotherham, Yorkshire. Educated: Private tutorage; High

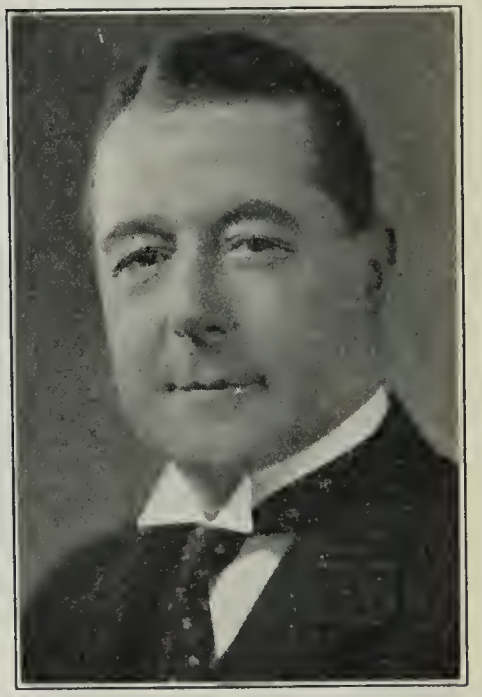

EDGAR JOHN KAY

Schools, England. Commenced with Palatine Insurance Co., at Sheffield, 1899, which was later taken over by Commercial Union, Mr. Kay remaining in the Fire and Casualty Departments until 1911; joined the Railway Passengers Assurance Co., 1911. Transferred from that company to the North British Mercantile Insurance Company, as Fire Manager at Norwich, 1913; appointed Branch Manager at Sheffield, 1915; Branch Manager at Nottingham, 1924, for North British & Mercantile Insurance Co., Ltd., Railway Passengers Assurance Co., and Fine Art & General Insurance Co., Ltd. Honorary Treasurer, Sheffield Insurance Institute, 1921; President, Sheffield Insurance Institute, 1923-24; Honorary Treasurer, Nottingham Insurance Institute, 1926; President, Nottingham Insurance Institute, 1927-28; Member of Council, Chartered Insurance Institute, 1928-31. Married Gertrude Winifred Fauvel; has two sons (John Hugh Fauvel and Thomas Peter Milns). Clubs: St. James's; Royal Montreal Golf; Royal Montreal Curling; Montreal Society: A.F. & A.M. (Past Master). Recreations: Golf, curling, fly fishing. Anglican. Residence: 455 Roslyn Avenue, Westmount, Que.

HON. JOSEPH VICTOR MARCHAND, M.L.C.

MARCHAND, Hon. Joseph Victor, M.L.C.—President, Melchers Distillers, Ltd., Manufacturers of Gin, American Whiskey, Alcohol and Yeast, 437 St. James St., Montreal, Que.; Distillery at Berthierville, Que.; President and Owner, Meadowsweet Cheese Manufacturing Co., Ltd., Manufacturers of Food Products. Born St. Cuthbert, County of Berthier, Que., September 17, 1882, son of Joseph and Elodie (Destremps) Marchand. Educated: St. Cuthbert; Normal School, Montreal, Que. Commenced with Melchers Gin & Spirits Distillery Co., Ltd., and Boivin, Wilson & Co., Ltd., after leaving school; later became Secretary and Director, Melchers Gin & Spirits Distillery Co., Ltd., and Boivin, Wilson & Co., Ltd., until December 12, 1928; then appointed President of the re-organized Melchers Distilleries, Limited. First elected to Quebec Legislature for County of Jacques Cartier, November 30, 1925; re-elected, May 14, 1927, and August 24, 1931; appointed to Legislative Council of Quebec, April 15, 1932. Member, Canadian Manufacturers' Association; Montreal Board of Trade; and Chambre de Commerce. Married Yvonne Desroches, daughter of Rodolphe Desroches, 1911; has three sons and four daughters. Clubs: Mount Stephen

(Montreal); Engineers'; St. Denis; Reform; Laval-sur-le-Lac Golf; Forest Hill Golf; Garrison (Quebec); Canadian Montreal). Recreations: golf and motoring. Roman Catholic. Residence: 772 Wilder Avenue, Outremont, Que.; Ste. Genevieve, Co. Jacques Cartier.

DEACON, William Arthur — Critic, essayist, author; Literary Editor, The Globe and Mail, Room 208, 73 Adelaide St. W., Toronto, Ont.; Canadian correspondent for The Saturday Review of Literature (N.Y.) and The Argus,

WILLIAM ARTHUR DEACON

Melbourne, Australia. President, Toronto Branch, Canadian Authors' Association. President, Writer's Club, Toronto, 1925 and 1932. Secretary, Toronto Centre, P.E.N. Club, 1925-30. Born Pembroke, Ont., April 6, 1890, son of William Henry, LL.B., B.C.L., and Annie Sarah Davies. Educated: Stanstead College; Victoria College; University of Manitoba (LL.B., 1918). Read law with Frank E. Simpson, K.C., Dauphin, Man., 1914-17; Pitblado, Hoskin & Co., Winnipeg, 1917-18; called to the Bar of Manitoba, 1918; practised with Pitblado & Co. until 1922. Free lance contributor to New York Times; Book Review, Saturday Review of New York Evening Post; The University Magazine under Sir Wm. Peterson and The Canadian Bookman under B. K. Sandwell, all in 1920. Became regular staff contributor to Winnipeg Free Press, Literary Supplements under T. B. Roberton, May, 1921. Literary Editor, Saturday Night, Toronto, May, 1922 until 1928; established literary supplements to Saturday Night, 1925; supplied thirteen prominent dailies with book review departments, Ottawa Citizen, Halifax Herald and etc., 1928-31; Literary Editor, Mail and Empire, 1928-36; appointed Literary Editor, The Globe and Mail, 1936. Hon. Secretary, Association of Canadian Bookmen, 1935-36. Author of the following books: "My Vision of Canada", 1933; "Pens and Pirates", 1923; "Peter McArthur", 1924; "Poteen", 1926; "The Four Jameses", 1927. Edited with Wilfred Reeves, "Open House", 1931; Canadian literature chapter in Yearbook of the Arts, 1929; Yearbook of the Arts. 1929-36; on editorial board, Canadian Writers Market Survey, 1931; Local Color in some Canadian Essays, 1932; Literature and Art Section, Canadian Annual Review, 1926-28. Work discussed by John D. Logan, Highways of Canadian Literature, 1924; and V. B. Rhodenizer Handbook of Canadian Literature, 1930. Frequent contributor to American Mercury, Maclean's, Canadian Magazine, International Book Review, The American Spectator, Canadian Geographical Journal, The Bookman (London), The New Outlook, Christian Science Monitor, Canadian Nation, Star Weekly, Canadian Home Journal, Willison's Monthly, The Passing Show, etc. Clubs: Writer's; P.E.N.; Canadian Authors Association. Recreations: canoeing, swimming. Residence: 36 Dilworth Crescent, Toronto. 6, Ont.

ROSS, Brig.-General James George, C.M.G. — Of P. S. Ross & Sons, Chartered Accountants, Royal Bank Bldg, Montreal; President, Ross Realty Co., Ltd.; Director, Crown Trust Co. Born Montreal, October 18, 1861, son of Philip Simpson and Christina Chalmers (Dansken) Ross. Educated: Montreal Private Schools; Montreal High School; Guelph Agricultural College; Senior Member of firm of P. S. Ross & Sons, Chartered Accountants. Ex-President, Montreal Association of Chartered Accountants; F.C.A., Dominion Association of Chartered Accountants; Life Governor, Montreal General and Montreal Western Hospitals; Member, Montreal Board of Trade. For many years famous as an amateur athlete. Served as member, Ontario Field Battery, 1879-83; Officer in Victoria Rifles, Montreal, 1884-91, when he retired with rank of Captain; joined 5th Royal Scots, now Royal Highlanders of Canada, 1898; promoted to Major, 1906; Lieutenant-Colonel, 1909; received long service medal for officers, 1907; ex-President, Dominion Rifle Association. Commanded the Bisley Team of Canadian Riflemen, 1914; served during European War, 1915-17, as Chief Paymaster, Canadian Expeditionary Forces, and Paymaster-General, Overseas Military Forces of Canada, 1917-19 (Despatches, created C.M.G., 1917); Colonel, 1917; Brig.-General, 1918. Married Margaret Alice Monk, daughter of John Monk, Advocate; has two daughters. Clubs: St. James's; Royal Montreal Golf; Kanawaki Golf; Montreal Curling; M.A.A.A. Society: St. Andrew's. Conservative. Protestant. Country Residence: Woodlands, Que.

SAMUEL BRONFMAN

BRONFMAN, Samuel — President, Distillers Corporation Ltd., 1430 Peel St., Montreal, Que.; President, Distillers Corporation-Seagrams Ltd., Montreal; Director, Joseph E. Seagram & Sons Ltd., Waterloo, Ont.; Vice-President, Brintcan Investments Ltd., Montreal; Director, United Distillers Ltd., Vancouver; President, Globe Bedding Co. Ltd., Winnipeg. Born Brandon, Man., March 4, 1891, son of Ekiel and Minnie (Elman) Bronfman, both of Winnipeg, Man. Educated: Public and High Schools of Brandon and Winnipeg, Man. Started in the hotel business at the age of eighteen; at the age of twenty-one purchased a large hotel in Winnipeg which he operated successfully until 1915; associated with his father and brothers in operating a string of hotels in various provinces in Canada and subsequently, in operating inter-provincial mail order liquor business in various provinces all across the Dominion until the year 1922. Became President, Globe Bedding Company, Ltd., Winnipeg, manufacturers of mattresses, comforters and pillows, 1921; organized Distillers Corporation Ltd., 1924. President, Federation of Jewish Philanthropists, Montreal; Member of the Executive and Chairman, Publicity Committee of Jewish Hospital Campaign, 1929;

Member, Industrial Commission, Montreal. Married Sadye Rosner, daughter of Samuel Rosner of Winnipeg, Man., June 20, 1922; has two sons and two daughters. Clubs: Canadian; Montefiore; Elm Ridge Golf & Country. Society: I.O.B.B., Lodge of the Covenant. Orthodox Jewish. Residence: 15 Belvedere Rd., Westmount, Que.

MORRIS, George Alfred — General Manager and Director, The Ogilvie Flour Mills Co., Ltd., Flour and Cereal Millers, Place d'Youville, Montreal, Que. Director, Consolidated Bakeries of Canada; Glenora Securities Inc.; Ogilvie Benefit Fund; Ogilvie Grain Company;

GEORGE ALFRED MORRIS

Seaforth Milling Co.; Tree Line Navigation Co. Born Bristol, England, November 6, 1882, son of the late James Morris of London, England, and the late Minnie (Montgomery) Morris of Bangor, Ireland. Educated: Private schools and Merchant Venturers' College, Bristol, England. Holds degree of Associate Chartered Institute of Secretaries. Began early business training with father in Bristol, England. Came to Canada to try farming, 1903. Stenographer, Law Office, Sweetsburg, Que., 1903; Private Secretary to Hon. J. C. McCorkill, Provincial Treasurer, Quebec, 1904; Private Secretary to Vice-President, Ogilvie Flour Mills Co., Montreal, December 18, 1905; Assistant Secretary of the Company, 1909; Secretary, 1910; Secretary and Treasurer, 1920; Assistant to President and Secretary, 1927-35; appointed General Manager, November 21, 1935. Married Frances M Fry, daughter of the late Edward Fry of Quebec, June 25, 1907. Clubs: Royal Montreal Golf; St. James's; Art Association of Montreal (Member of the Council). Recreations: golf, fishing. Conservative. United Church of Canada. Residence: 64 Summit Crescent, Westmount, Que.

BURLAND, G. Harold, M.C., B.Com.—Secretary-Treasurer, British American Bank Note Co., Ltd., Engraving and Printing of Monetary documents, 262 Wellington St., Ottawa, Ont.; Director, British American Bank Note Co., Ltd. Born Montreal, Que., July 6, 1896, son of George Hope and Mabel (Robins) Burland of Ottawa. Educated: Ottawa Public School; Ottawa Collegiate; McGill University (B.Com.). Member, Office Staff, British American Bank Note Co., Ottawa, May, 1920; Treasurer, 1922; Secretary-Treasurer, 1924, Director, 1924. Served with 207th Battalion, as Private, March,

G. HAROLD BURLAND, M.C., B.Com.

1916; Sergeant, 1916; Lieutenant, 1916; transferred to 38th Battalion and served in France, 1917-18; Captain, 1918; awarded Military Cross, 1918. Married Frances Gordon Ada, daughter of William Ada, Ottawa, Ont., September 22, 1922; has two daughters. Clubs: Rideau; Canadian (Hon. Secretary); Ottawa Hunt and Golf; Gyro (Past President); Ottawa Valley Graduates of McGill University (Vice-President). Recreation: Golf. United Church of Canada. Residence: 219 Carling Ave., Ottawa, Ontario.

JOSEPH MAUNS AITKEN

AITKEN, Joseph Mauns—President, British Canadian Securities, Ltd., 19 Melinda St., Toronto, Ont.; President, Superhealth Chemicals, Ltd.; President, Cobalt Contact Mines, Ltd., Cobalt, Ont. Born Newcastle, N.B., February 26, 1878, son of Rev. William and Jane Noble Aitken of Newcastle, N.B. Educated: Public Schools of Newcastle and Harkin's Academy. Entered the service of the Royal Bank of Canada, at Newcastle, N.B., 1895. Served in the ranks through the campaigns of the South African War, 1899-1901; re-entered employ of the Royal Bank, and was appointed Manager successively at Bathurst, N.B., Moncton, N.B., Lethbridge, Alta., and Toronto, Ont. Joined 208th Battalion, C.E.F., 1916; transferred to the 31st Battalion, serving with that Battalion in France with the rank of Captain. Married Katherine McAffee, daughter of John McAffee, Woodstock, N.B., 1902; has two sons and two daughters. Clubs: Albany; Granite; Toronto Hunt; Royal Automobile; Royal Societies (London, England). Society: A.F. & A.M. Recreation: Fishing. Conservative. Presbyterian. Residence: 50 Elm Avenue, Rosedale, Toronto, Ont.

JOHN JOSEPH SEITZ

SEITZ, John Joseph—President, Underwood Elliott Fisher Limited—Underwood Typewriters; President, Underwood Elliott Fisher Mfg. Co. Ltd., 135 Victoria Street, Toronto, Ont.; President, Underwood Elliott Fisher, Limited; Peerless Carbon & Ribbon Co., Ltd.; and A. D. Gorrie & Co., Ltd.; Vice-President, Capital Trust Corporation. Telegraph Operator, G. N. W., Hamilton and Toronto, 1880-96; organized United Typewriter Co., May 1, 1896. Recreations: golf, amateur sports. Independent. Residence: 6 Pine Hill Rd., Toronto, Ont.

ERNEST SEITZ

SEITZ, Ernest—Concert Pianist and Teacher. Member of the faculty, Toronto Conservatory of Music, College St., Toronto, Ont. Born Hamilton, Ont., February 29, 1892, son of J. J. and the late Nora (Burke) Seitz, both of Toronto. Educated: St. Joseph's Academy; St. Michael's College, Toronto. Began playing the piano at the age of three and a half years. He appeared in recital when nine years old and played in concerts with Madam Albani, the famous soprano, who predicted for him a great future. A pupil of Dr. A. S. Vogt, founder and conductor of the Mendelssohn Choir, with whom he studied for seven years. Later he went to Berlin, Germany, where for four years he was under the guidance of Josef Lhevinne, the world famous Russian virtuoso, and subsequently with Ernest Hutcheson, New York. A tour of European cities, for which plans were matured, had to be abandoned on account of the war, and he returned to his native country. Joined the faculty of the Toronto Conservatory of Music in 1916. Appeared in recital in many Canadian and American cities; also as soloist with the foremost musical organizations on the continent. These include the Paulist Choir of New York at Carnegie Hall; Orpheus Society

of Toronto; on tour with the Mendelssohn Choir in Buffalo, New York, Philadelphia and Baltimore; New York Symphony Orchestra; Toronto Symphony; Ottawa Symphony Orchestra, etc. Composer of "The World is Waiting for the Sunrise." Married Claire Frances Cosgrave, daughter of the late Lawrence J. Cosgrave of Toronto, November 22, 1916; has two sons and one daughter. Clubs: Arts and Letters; Granite; Eastbourne Golf. Roman Catholic. Residence: 176 Glen Road, Toronto, Ont.

WOODS, Rex Norman — Artist and Illustrator, Toronto, Ont. Born Gainsborough, Lincs., England, July 21, 1902, son of Arthur Woods of Gainsborough, Lincs., Eng., and Harriet

REX NORMAN WOODS

Elizabeth (Norman) Woods of London, England. Educated: Handell House School; Gainsborough School of Science and Art. Studied in the Studio of John Copley. Also under John Hassall and Joseph Simpson of London, England, and Ontario College of Art, Toronto, Ont. Came to Toronto, Ont., 1920. Worked in the Art Studio of Rolph, Clark & Stone Ltd., and later with E. L. Ruddy Co., Toronto. Went to Europe in 1929, continuing studies in various countries. On return to Canada has devoted himself to magazine work, namely, Yeast, etc. Has exhibited paintings and illustrations at Grafton Galleries, London, England, also at Canadian National Exhibition, Toronto, and the British Empire Exhibition. Married Jeanne Etheldra Mott, daughter of the late George S. Mott of New York City, August 18, 1928. Club: Graphic Arts (Toronto). Societies: Society of Illustrators (New York City); Watercolors Society (New York City); American Art Association (New York City). Recreations: Golf and riding. Anglican. Residence: Toronto, Ont.

PENNEFATHER, Edgar Thomas Bolton — Director and General Manager, Capital Trust Corporation, 10 Metcalfe St., Ottawa, Ont. Born Chatham, Ont., December 9, 1871, son of the late John Going and Sophia Jane (Hogan) Pennefather of Chatham, Ont. (grandson of Richard Pennefather of Ballynira Tipperary Co., Ireland). Educated: Collegiate Institute, Chatham, Ont. Joined Union Trust Company, Toronto, 1905; appointed

EDWARD THOMAS BOLTON PENNEFATHER

Treasurer, 1912. Joined Capital Trust Corporation, 1914, as Assistant General Manager; appointed General Manager, January 16, 1931. Married Nano Mary Hayes, daughter of the late Judge Louis M. Hayes of Guelph, Ont., October 25, 1917; has four sons and three daughters. Clubs: Royal Ottawa Golf; Canadian; Rideau; R.C.Y.C. Independent. Roman Catholic. Residence: 61 Russell Ave., Ottawa, Ontario.

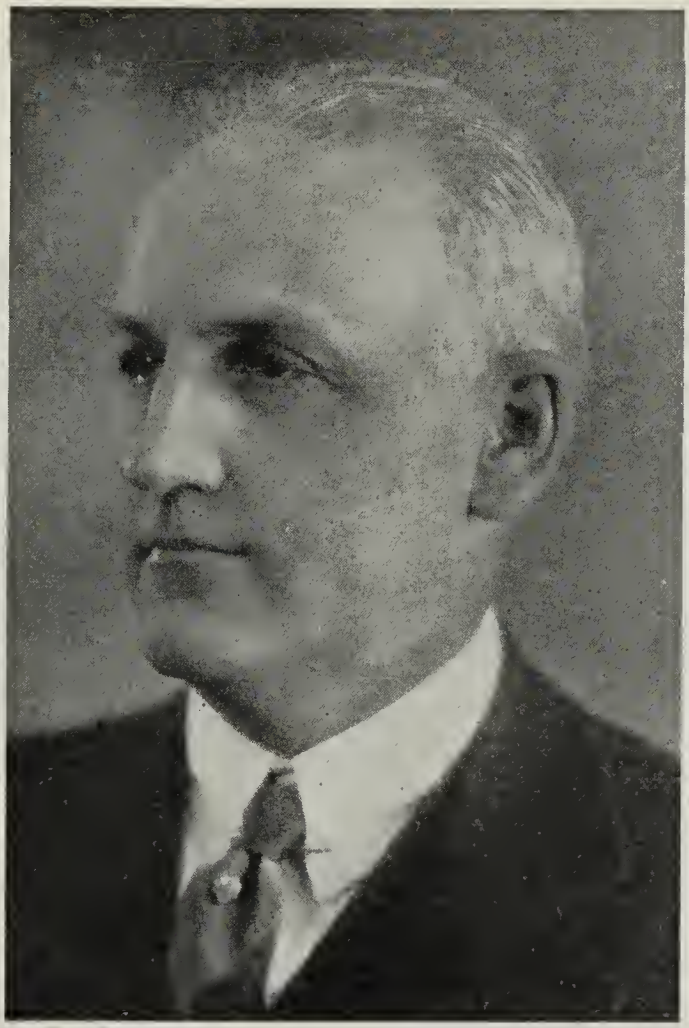

WILLIAM HARLOW MINER

MINER, William Harlow — President and General Manager, The Miner Rubber Co., Ltd., Granby, Que.; Montreal Office, 438 St. Peter St., Montreal, Que.; President, Thompson Cadillac Mines Ltd.; Director, Nordic Hosiery Co., Ltd.; Congdon Marsh, Ltd., Winnipeg; Southern Canada Power Co., Ltd.; Bruck Silk Mills Ltd., Cowansville; United Maple Products Ltd., Granby. Born Granby, Que., December 16, 1879, son of William Woodward and O. A. (Leet) Miner. Educated: Granby High School. Commenced with Granby Rubber Co., Granby, 1898; Manager of that company at time of leaving, 1908; Vice-President, Miner Rubber Co., 1908; President, 1926. Ex-Chairman, Canadian Manufacturers' Association, Quebec Branch; Vice-President, Canadian Manufacturers' Association, 1929-30; President, 1931-32. Married Mabel E. Chambers, Montreal, daughter of the late John Chambers, 1905; has one son and two daughters. Clubs: St. James's; Canada; Summerlea Golf; Granby Golf; Montreal Thistle; Granby Curling. Recreations: Jersey cattle breeding, Pine Tree Farm, Granby, Que., golf, fishing, curling. United Church of Canada. Residence: Granby, Quebec.

MACKENZIE, William George — President, Mackenzie, White & Dunsmuir, Limited, Wholesale Motor and Radio Supplies, Vancouver, Victoria, New Westminster, Vernon and Nelson, Head Office, 635 Burrard St., Vancouver, B.C.; President and Manager, British Columbia Bridge & Dredging Co. Ltd.; Di-

WILLIAM GEORGE MACKENZIE

rector, Western City Co. Limited; Vice-President, Lemadu Co. Limited. Born Vancouver, B.C., November 24, 1898, son of the late W. G. and Kate (Denny) Mackenzie. Educated: University School, Victoria B.C.; St. Andrew's College, Toronto, Ont.; Royal Military College, Kingston, Ont. After leaving Royal Military College in 1917, joined Royal Flying Corps and proceeded to England. Went to France, October, 1917, as Lieutenant, R.F.C.; awarded M.C.; returned to Canada, June 1919, and in the same year started in business with Wood, Vallance & Leggat, remaining until 1922, when the Company was sold to Marshall-Wells; formed Mackenzie, White & Dunsmuir, 1922; and the British Columbia Bridge & Dredging Company, 1929. Married Eileen Kloepfer, October 31, 1921; has two sons and one daughter. Clubs: Vancouver; Royal Vancouver Yacht; Jericho Country; Shaughnessy Heights Golf; Aero Club of British Columbia. Recreations: Flying, yachting, golf and badminton. Roman Catholic. Residence: 1570 West 35th Ave., Shaughnessy Heights, Vancouver, B.C.

CONANT, Gordon Daniel, B.A., LL.B., K.C. —Barrister and Solicitor, firm of Conant & Annis, Simcoe St., Oshawa, Ont. Born Oshawa, Ont., January 11, 1885, son of Thomas Conant (United Empire Loyalist descent) of Oshawa and Margaret (Gifford) Conant of East Whitby, Ont. Educated: public and high schools, Oshawa; University of Toronto (B.A., 1905; LL.B., 1912); Osgoode Hall. Read law with Hartley Dewart, K.C.; called to the Bar of Ontario, 1912; opened professional office in Oshawa, 1912; created King's Counsel, June 1, 1933. Secretary, South Ontario Liberal Association, 1907-34; President, Liberal Club Federation of Ontario, 1915 and 1916. Reeve of Oshawa, 1914-15; Mayor of Oshawa, 1916-17; Chairman, Board of Water Commissioners, 1922-23; President, Oshawa Chamber of Commerce, 1930-31; President, Oshawa General Hospital since 1926; member, Oshawa Public Utilities Commission, 1930-31; Canadian Director of and Counsel for Ontario Shore Gas Company, Limited.

GORDON DANIEL CONANT, B.A., LL.B., K.C.

Crown Attorney, County of Ontario. Married Verna R. Smith, daughter of Hon. E. D. Smith of Winona, Ont., 1913; has two sons. Clubs: Ontario; R.C.Y.C.; Oshawa Rotary (President, 1929-30). Society: A.F. & A.M. Recreations: tennis, riding. Liberal. United Church of Canada. Residence: Buena Vista, Oshawa, Ont.

EAYRS, Hugh—Publisher and President, The Macmillan Co. of Canada, Ltd., Publishers (established 1905), 70 Bond Street, Toronto, Ont. Born Leeds, England, March 11, 1894, son of George Eayrs of Leicester, England and Clara W. S. Eayrs of Harrogate, England. Educated: Batley Grammar School, Yorkshire; Rawdon College, Yorks; Ashville College, Harrogate; London University (England). Came to Canada, May, 1912. Started present business, October, 1916. Author of: "The Life of Brock," fall, 1917; "The Amateur Diplomat" (in collaboration) fall, 1916. Married Dora Whitefield, 1930. Clubs: Arts and Letters; National; York Downs Golf and Country; National Arts (New York); British Empire (London). Society: Royal Empire (London). Recreations: Golfing, motoring. Anglican. Residence: 32 Heath St. W., Toronto, Ont.

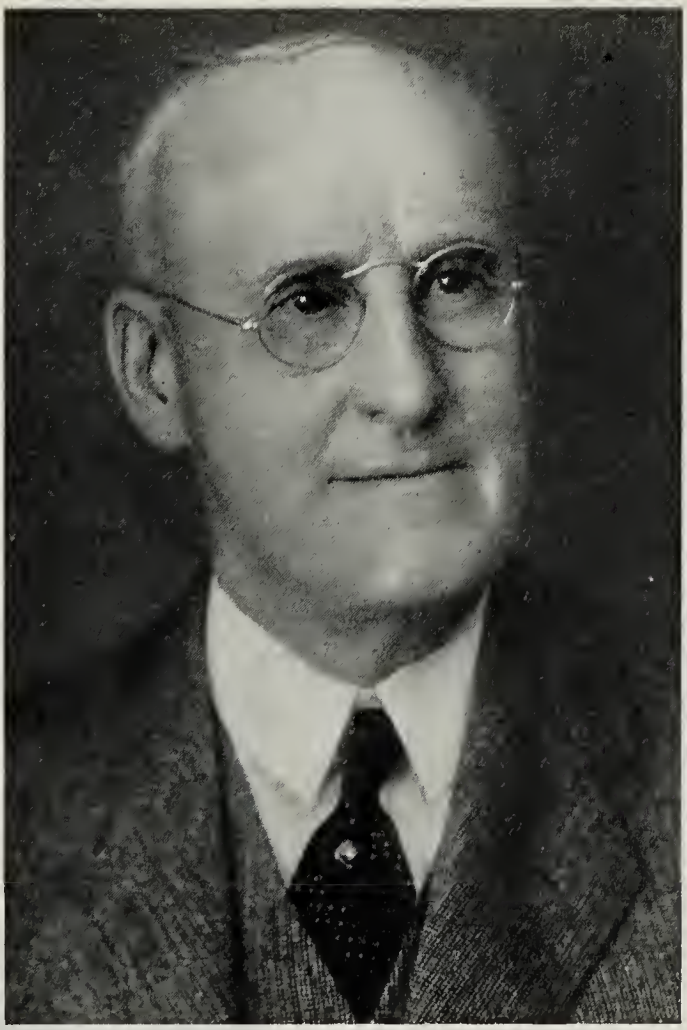

JAMES H. WEBB

WEBB, James H.—Vice-President and Managing Director, Jenkins Bros. Limited, Manufacturers of all kinds of Bronze, Iron Body, Cast Steel Valves and Mechanical Rubber Goods, etc., 617 St. Remi Street, Montreal, Que. Born Portadown, County Armagh, Ireland, September 21, 1877, son of the late James and the late Rachel (Jennings) Webb. Educated: Montreal High School. With James Cooper Mfg. Co., 1900-04; Allis Chalmers Bullock, 1904-1908; joined Jenkins Bros. Limited, 1908; appointed Manager, June, 1922; Vice-President, December, 1922; Managing Director, March, 1929. Member, Canadian Manufacturers' Association; Chairman, Montreal Branch, 1931-32; Chairman, Quebec Division, 1932-33; first Vice-President, Canadian Manufacturers' Association, 1933-34; President, 1934-1935. Member of the Metropolitan Board, Y.M.C.A. Married Mabel F. Day, daughter of John G. Day, September 30, 1903; has one son and one daughter. Clubs: Rotary; Engineers'. Society: A.F. & A.M. Recreations: golf, badminton, curling. United Church of Canada. Residence: 42 Curzon Street, Montreal West, Que.

ARMER, James Cameron, B.A.Sc. — Vice-President, Dominion Forge & Stamping Co., Limited, Head Office, Walkerville, Ont., and Federal Bldg., Toronto, Ont.; Vice-President, Canadian Motor Lamp Co., Ltd., East Windsor, Ont. Born Bruce County, Ont., August 13, 1885, son of the late Charles and the late Margaret (Dunscombe) Armer of Toronto. Educated: High School, Chesley, Ont.; Faculty Applied Science, University of Toronto (B.A.-Sc., 1907). After graduating from College, spent some years in practical engineering and industrial shop work. Past Chairman, Canadian Section, Society of Automotive Engineers; Past Member of the Senate of the University of Toronto; Chairman, Automotive Parts Manufacturers' Section, Canadian Manufacturers'

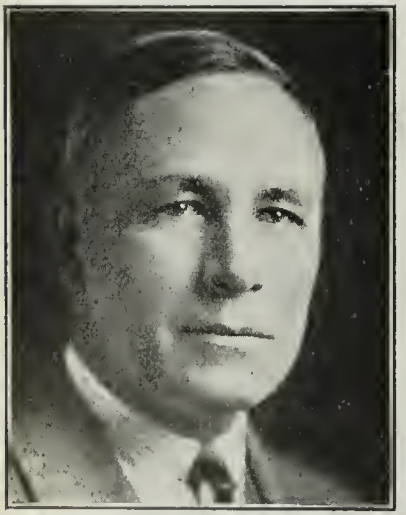

JAMES CAMERON ARMER, B.A.Sc.

Association. Served as Lieutenant with Canadian Engineers, C.E.F., 1916-18. Married Mildred A. Hill, April 17, 1911. Clubs: National; Engineers' (Toronto) (Past President); Badminton & Racquet (Past Director); Mississauga Golf (Past Director); Rotary (Honorary Treasurer, 1933-34); Member, S.A.E. Recreations: golf, squash and badminton. Conservative. Residence: 20 Coulson Ave., Toronto, Ont.

KERR, William Alexander Robb, B.A., M.A., A.M., Ph.D., LL.D., Officier de l'Instruction Publique (France), Chevalier de la Légion d'Honneur — Dean, Faculty of Arts and Sciences, University of Alberta, Edmonton, Alta. Born Toronto, Ont., 1875, son of Thomas Kerr and Maria Jane (Thompson) Kerr, both of Toronto. Educated: Upper Canada College, Toronto; University of Toronto (B.A., M.A.); Harvard University (A.M., Ph.D.); Paris. Assistant Master, Upper Canada College, Toronto, 1899-1901; Graduate Student, United States and Europe, 1901-04; Professor of Romance Langnages, Adelphi College, New York, 1904-09; Professor of Modern Languages, University of Alberta, Edmonton, 1909; Dean, Faculty of Arts and Sciences, University of Alberta, Edmonton, 1914; acting President (in absence of President during the war), 1917-19; Alberta Industrial Development, Nov., 1918; Alberta Committee of Dominion Air Board, 1922; Vice-Chairman, Canadian Committee on Modern Languages, 1924-27. Acting President of the University, 1936. Editor of Lesage, Turcaret, 1906; joint author, "A French Grammar," 1914; joint editor of Doillet Papassier s'en va-t-en Guerre; editor of "A Short Anthology of French-Canadian Prose"; magazine articles on philological topics. Married, first, Katherine Cross, daughter of late W. H. Cross of Toronto, 1904 (deceased, 1913); secondly, Edith Cross, 1916; has one son. Society: Delta Kappa Epsilon (Toronto University Chapter). Anglican. Residence: 3 University Campus, Edmonton, Alta.

McMILLAN, John Franklin — President, Chisholm Saw Mills, Ltd., Chisholm and Edmonton Alta.; President, Bend Saw Mills Ltd., Bend, B.C.; Manager and sole owner, Edmonton Box & Shook Co., Edmonton, Alta.; President, Edmonton Apartments Ltd., Edmonton, Alta. Born Charlottetown, P.E.I., April 21, 1879, son of Donald and Jane F. McMillan. Educated: public schools, Charlottetown and Charlottetown Royalty; graduated from West Kent School, 1894; won senior scholarship for Charlottetown for entrance to Prince of Wales College, 1894. Clerk, Mer-

JOHN FRANKLIN McMILLAN

chants Bank, Prince Edward Island, 1894-98; Manager, Merchants Bank of Prince Edward Island, Summerside, P.E.I., 1898-1905; Manager, The Canadian Bank of Commerce, Summerside, 1905-06; Manager, Royal Bank of Canada, Charlottetown, 1906-09; Manager, Royal Bank, Edmonton, 1909-22. Became President, Chisholm Saw Mills Ltd., 1922. Clubs: Edmonton Country and Golf. Societies: I.O.O.F.; Kiwanis. Recreations: Golf, fishing. Residence: 9828 107th St., Edmonton, Alta., Canada.

COLONEL K. R. MARSHALL, C.M.G., D.S.O.

MARSHALL, Colonel K. R., C.M.G., D.S.O. —President, Standard Fuel Co., Ltd.; Director, Consolidated Coal & Dock Co., Ltd.; President, The Standard Fuel Company of Toronto, Ltd. (established 1869), Wholesale and Retail Coal and Coke, Sole Agents of Semet-Solvay Co. for Canada, 79 King St. East, Toronto, Ont.; Director, Chartered Trust and Executor Co.; Federal Fire Insurance Co. of Canada, Ltd.; Consolidated and Fire Casualty Insurance Co.; Canadian International Investment Trust, Ltd., Montreal, Que.; Toronto Housing Company, Ltd.; Governor, Appleby School; Member, Executive Council, Canadian Institute for the Blind; Hon. Treasurer, Toronto Board of Trade. Born Toronto, Ont., son of the late Colonel Noel Marshall, Toronto, and Harriette Isabel (Hogg) Marshall, daughter of John Hogg, J.P., of York Mills. Educated: Public School; Upper Canada College; and Commercial School. Clerk, The Standard Fuel Company of Toronto, Limited, 1900; Assistant Manager, 1904; Vice-President, 1906; President, 1919. Became President, Standard Fuel Company, Limited, a holding company, consisting of The Standard Fuel Company of Toronto, Limited, the Milnes Coal Company, Ltd., and the Milnes Fuel Oil, Limited, 1929. 1st Vice-President, Toronto Board of Trade. Went Overseas with First Contingent, as Captain in 15th Battalion; invalided with pneumonia in Spring of 1915, but returned to active service as Staff Captain, 4th Canadian Division, then D.A.Q.M.G., 3rd Canadian Division, and after steady promotion, became Adjutant-General of a Divisi

n the field. Awarded D.S.O. at Somme, 1916, and C.M.G. at Amiens, 1918. Commanded 48th Highlanders of Canada, 1924-28; Commanded 5th Infantry Brigade, 1928-31; Hon. A.D.C. to His Excellency the Governor-General, 1927-31. Married Marion Janet Kirkland, daughter of the late Angus Kirkland of Toronto, October 20, 1909; has one son. Clubs: York; Toronto; National; Toronto Hunt; Toronto Racquet; Ontario Jockey (Director); Ranelagh, United Service (London, England). Society: Canadian Military Institute (Past President). Recreations: Polo, country life and fond of literature. Conservative. Anglican. Residence: 97 Glen Road, Toronto, Ont., and "Lowfields", Dunbarton, Ont.

McKENZIE, Vernon, B.A., M.A. — Dean of the School of Journalism, University of Washington, Seattle, Wash., U.S.A.; Visiting Lecturer, University of Toronto, 1936. Born New York, September 11, 1887, son of the late Dr.

VERNON McKENZIE, B.A., M.A.

B. E. McKenzie, Orthopedic Surgeon of Toronto, and Hattie Inez (Beebe) McKenzie of Charlecote, Ont. Educated: Model School, Toronto; Jarvis Street Collegiate Institute; Pickering College; University of Toronto (Victoria College), B.A., 1909; M.A., Harvard, 1914. Reporter, Post, San Francisco, 1904-05; Reporter, News, San Francisco, California, 1905; Reporter, Star, Toronto, 1906, 1908 and 1911; Reporter, News, Toronto, 1908-09; Reporter, Telegram, Winnipeg, 1907-08; Reporter, Times, Seattle, Wash., 1909-10; City Editor, Tribune, Tacoma, Wash., 1910; Sporting Editor, Press, Spokane, Wash., 1910; News Editor, News, Lethbridge, 1910-11; News Editor, Morning News-Telegram, Calgary, Alta., 1911; Reporter and Special Correspondent, Star, Montreal, 1913-14; Political Secretary, N. W. Rowell, K.C., Toronto, 1914; Telegraph Editor, Journal, Ottawa, 1915; Associate Editor, MacLean's Magazine, Toronto, January, 1919, to February, 1920; Canadian Government Trade Commissioner for Scotland and Ireland, February to September, 1920; appointed Editor, MacLean's Magazine, Toronto, October 1, 1920. Author of various magazine articles, 1918-34. Lecturer in charge of University of Toronto Journalistic Extension Course, 1923-25. Awarded Carl Schurz Memorial Travelling Fellowship (Oberlander Foundation), 1932. Served with C.E.F. in Canada and England, 1915-17, as Private, Corporal and Lieutenant; Royal Air Force (seconded) in England, France and Canada, August 5, 1917, to June 17, 1919; injured in "crash," France, October 31, 1918. Married Edna Isobel Chapman, daughter of J. H. Chapman, London, Ont., November 5, 1915. Fraternities: Sigma Chi, Sigma Delta Chi (Journalistic professional); Alpha Delta Sigma. Clubs: Arts and Letters (Toronto); Toronto Lawn Tennis; Harvard (New York City); Savage (London, England); Rainer (Seattle, Washington); Seattle Tennis. Recreations: Tennis, canoeing, travelling, bridge. Independent. United Church of Canada. Residence: 5024 East 41st St., Seattle, Wash.

FOX, William Sherwood, B.A., M.A., Ph.D., D.Litt., LL.D., F.R.S.C. — President, University of Western Ontario, London, Ont. Born Thropsville, N.Y., June 17, 1878, son of Edward Theophilus and Emma Fox, both of Toronto, Ont. Educated: Harbord Street Collegiate Institute, Toronto; McMaster University, Toronto; University of Geneva, Switzerland; Johns Hopkins University, Baltimore, Md. Came to Toronto, 1889; Instructor in Classics, Brandon College, Brandon, Man., 1900-09; Fellow in Classical Archaeology, Johns Hopkins University, Baltimore, 1909-11; assistant Professor of Classics, Princeton University, Princeton, N.J., 1911-17; Professor of Classics, Western University, London, Ont., 1917-27; appointed President, University of Western Ontario, 1927. Dean of the Faculty of Arts, Western University, London, Ont., 1919-27. Author of The John Hopkins Tabellae Defixionum, John Hopkins Press, Baltimore, 1912; The Mythology of Greece and Rome (Vol. I in The Mythology of All Races), Marshall Jones Co., Boston, Mass., 1916 and 1928; Passages in Greek and Latin Literature relating to Zoroaster and Zoroastrianism translated into English, Bombay, K.R. Cama Oriental Institute, Bombay, 1929; numerous articles in the classical journals and general periodicals. Member, Archaeological Institute of America; American Philological Association; Classical Association of the Atlantic States; British Classical Association; President, Western Ontario Conservatory of Music, London. Married Julia McKinnon, daughter of the late Alexander C. McKinnon, Kincardine, Ont., December 20, 1906; has two daughters. Clubs: Rotary (London); London Hunt and Country. Society: Phi Beta Kappa. Recreations: golf, fishing. Independent. Baptist. Residence: 270 Regent St., London, Ont.

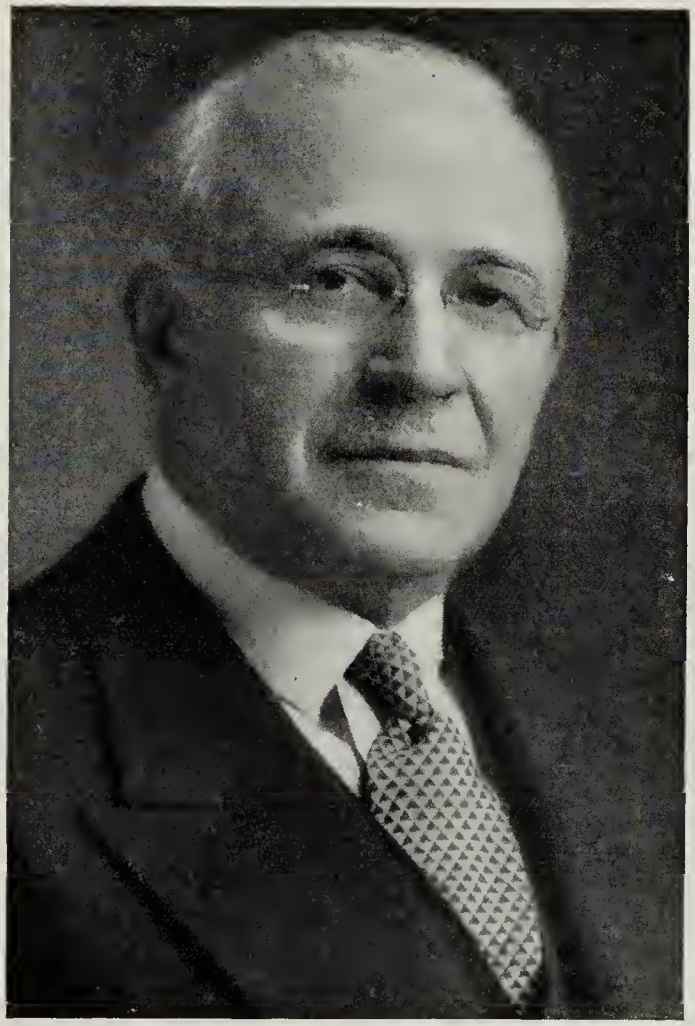

ROBERT SAMUEL McLAUGHLIN

McLAUGHLIN, Robert Samuel — President, General Motors of Canada, Limited, and all its affiliated companies (established 1918, taking over business of McLaughlin Companies, which were originally established in 1867), manufacturing automobiles, Oshawa, Ontario; Vice-President, General Motors Corporation, U.S.A.; Vice-President, The Dominion Bank; Director, Canadian Pacific Railway Company; Consolidated Mining and Smelting Company of Canada, Limited; Member of the Executive Committee, International Nickel Company of Canada, Limited; Director, Royal Trust Company; Canadian General Electric Co., Ltd.; McIntyre-Porcupine Mines Ltd.; Ontario Jockey Club; Oshawa General Hospital; Governor, Seigniory Club. Born Enniskillen, Ontario, September 8, 1871, son of Robert and Mary (Smith) McLaughlin. Educated: Oshawa Public and High Schools. Entered his father's Carriage Factory, 1887, became Partner, McLaughlin Carriage Company, 1895; Director and Secretary-Treasurer, McLaughlin Carriage Company, Limited, 1901; President, McLaughlin Motor Car Company, Limited, 1907; Director, General Motors Corporation, 1910; Director and Treasurer, Chevrolet Motor Co. of Canada, Limited, 1915; Vice-

President, General Motors Corporation, 1918; President, General Motors of Canada, Limited, 1919. Served as Town Councillor, Oshawa, Ontario, 1897. Honorary Colonel, Ontario County Regiment. Married Adelaide Louise Mowbray, daughter of Ralph Mowbray, February 2, 1898; has five daughters. Clubs: York; Toronto; National; Toronto Hunt; Royal Canadian Yacht; Canadian Military Institute; Empire; Canadian; Granite (Toronto); Long Point Compny; Seigniory; Mount Royal (Montreal); Lambton Golf; Toronto Golf; Ontario Jockey. United Church of Canada. Residence: "Parkwood," Oshawa, Ont.

MACDONALD, Col. Ronald Hugh, D.S.O., M.C., M.D., C.M., F.A.C.S., F.R.C.S.(C) — Physician and surgeon, Canada Bldg., Saskatoon, Sask. Born Summerside, P.E.I., 1886, son of Donald and Mary (Thornton) Macdonald. Educated: St. Dunstan College, Char-

COL. RONALD HUGH MACDONALD, D.S.O., M.C., M.D., C.M., F.A.C.S., F.R.C.S.(C)

lottetown, P.E.I.; McGill University, Montreal (M.D., C.M., 1908; final class prizeman in med. faculty, 1905; Sutherland medallist, 1907). Resident surgeon, Bellevue and Allied Hospitals, Harlem Hospital, N. Y. City, 1908-13. Served in World War, 1914-19; Captain, C.A.M.C., 1914; Surgical specialist, No. 1 Canadian C.C.S., France, later Lieut.-Col. and O.C. No. 4 Field Ambulance; appointed A.D.M.S., 2nd Canadian Division, 1918; gazetted Major, 1917; Lieut.-Col., 1917; Colonel, 1919; awarded the D.S.O. and M.C.; mentioned twice in despatches; wounded. Has practised his profession in Saskatoon, Sask., since 1913. Fellow, American College of Surgeons; Fellow, Canadian Royal College of Surgeons; member, British Medical Association; Canadian Medical Association; Saskatchewan Medical Association; Member, American Association for Thoracic Surgeons. Author of several surgical articles. Married Nona, daughter of the late William Hutcheson of Rothsay, Scotland, 1923. Recreations: Golf, riding, livestock breeding, genetist, eugenetist. Clubs: Saskatoon City; Riverside Golf and Country Club. Residence: 915 University Drive, Saskatoon, Sask.

BOYD, John Thomas—President and General Manager, Shea's Winnipeg Brewery Limited, Brewers and Maltsters, 137 Colony St., Winnipeg, Man. Born Province of Ontario, March 13, 1885, son of George and Eliza (Gill) Boyd.

JOHN THOMAS BOYD

Educated: Public Schools, Winnipeg, Man. Married Kate McCullough, daughter of Joseph McCullough of Winnipeg, Man., September 25, 1907. Clubs: Manitoba; Carleton; Motor Country. Residence: 61 Waterloo St., Winnipeg, Man.

FALLIS, Rev. Lieut.-Colonel George Oliver, B.D., C.B.E.—Clergyman; Minister of Trinity United Church, Toronto, Ont. Lecturer on Problems of Peace. Born Sarnia, Ont., February 28, 1885, son of Rev. J. G. and Mary (Legear) Fallis, both of London, Ont. Educated: Public and High Schools of Ontario; Wesley College, Winnipeg; Columbia College (B.D.); University of Chicago. Served with 2nd C.M.R.; Lieut.-Colonel, A.D.C.S. in France; Chaplain to 14th Brigade, C.F.A. Received C.B.E.; twice mentioned in despatches. Built Canadian Memorial Chapel, Vancouver, B.C., in memory of all those from Canada who laid down their lives in the World War with the Canadians. Married Mabel Lavinia Hockin, M.A., daughter of Rev. Arthur Hockin, August 31, 1911; has two sons and one daughter. Clubs: Canadian; Empire. Societies: A.F. & A.M.; League of Nations (Member, Executive). Recreations: tennis, golf, badminton. Residence: 175 Lowther Ave., Toronto, Ont.

A. J. F. MONTABONE, M.A.I.E.E.

MONTABONE, A. J. F., M.A.I.E.E.—Consulting Engineer, 3450 Marlowe Ave., Montreal, Que. Born Rockville, Ind., December 30, 1897, son of George Mitchell and Sarah (Galley) Montabone. Educated: Rockville, Ind. Mr. Montabone's first experience in Engineering was obtained in Danville, Ill., where he rose to be Assistant Chief Engineer of the Danville Electric Light and Street Railway Co., at the age of 19 years. Went to Detroit to take charge of Teal Electric Co.; remained for two years; then went to Bay City, Mich., to take charge of the power and electric work connected with the Helca Portland Cement & Coal Co., which position he left to be Assistant Superintendent of the M. B. Wheeler Electric Co. at Grand Rapids, Mich., remaining for three years. Came to Montreal, 1904, to accept the position of District Engineer for the Canadian General Electric Co., Ltd., Montreal Office, remaining with this company until 1913. In 1913, he established a practice as Consulting Electrical and Mechanical Engineer under his own name, specializing in pulp and paper mill construction. Among the most prominent construction projects with which Mr. Montabone has

been associated may be mentioned the following plants, the design and construction of the power and electrical installations of which are by him: Riordon Pulp & Paper Mill, Merritton, Ont.; Riordon Pulp and Paper Mill, Hawkesbury, Ont.; Riordon Pulp and Paper Mill, Temiskaming, Que.; Brompton Pulp and Paper Co., Ltd., East Angus, Que.; Groveton Paper Co., Groveton, New Hampshire; Ha Ha Bay Sulphite Co., Ltd., Port Alfred, Que.; Chicoutimi Pulp Co., Ltd., Chicoutimi, Que.; Bathurst Lumber Co., Ltd., Bathurst, N.B.; Terre Nova Sulphite Co., Ltd., Alexander Bay, Nfld.; Becker & Co., London, England; St. Maurice Paper Co., Ltd., Three Rivers, Que.; St. Lawrence Paper Mills, Ltd., Three Rivers, Que.; Donnacona Paper Co., Ltd., Donnacona, Que.; Anglo-Canadian Pulp & Paper Mills, Limoilou, Que.; Restigouche Co., Ltd., Campbellton, N.B.; The James Maclaren Co., Ltd., Masson & Buckingham, Que. Mr. Montabone was appointed, June, 1930, Chief Engineer of the St. Lawrence Corporation, Ltd.; this Company embraces the St. Lawrence Paper Mills, Ltd., Lake St. John's Power and Paper Co., Ltd., and Brompton Pulp & Paper Co., Ltd. In addition to designing and constructing, Mr. Montabone acts in an advisory capacity for other consulting engineers in connection with the power and electrical work of the pulp and paper industry. At the present time Mr. Montabone is considered one of the foremost authorities on power and electrical equipment for pulp and paper mill work on the North American Continent. Member, Professional Engineers of Quebec; American Water Works Association; American Institute of Electrical Engineers; American Pulp & Paper Association. Married; has one son and one daughter. Clubs: New York Athletic; Montreal A.A.A. Recreations: Motoring and golf. Residence: 3450 Marlowe Ave., Montreal, Que.

WALES, James Alexander, B.A., F.C.I.C.— Vice-President, McColl-Frontenac Oil Co. Ltd., Oil Refiners and Marketers, Royal Bank Bldg., Montreal, Que.; Vice-President, McColl Bros. Ltd., Toronto, Ont.; Vice-President, Frontenac Oil Refineries Ltd., Montreal, Que.; Director, Commercial Alcohols Ltd., Montreal, Que. Born Kingston, Jamaica, British West Indies, August 7, 1895, son of James Alexander and Bertha (Symmons) Wales, both of Markham, Ont. Educated: Markham High School; University of Toronto (B.A.). Came to Canada, June, 1902; Chemist, Canadian Explosives Ltd., Nobel, Ont., February, 1917; Chief Chemist, March, 1918 to January, 1919; Refinery Superintendent, Standard Chemical Co. Ltd., Montreal, Que., November, 1919 to February, 1923; Secretary-Treasurer and Director, Commercial Alcohols Ltd., Montreal, Que., February, 1923 to January, 1926; Managing Director, Frontenac Oil Refineries, Ltd., Montreal, January, 1926 to August, 1927; Vice-President, August, 1927 to date; Vice-President, McColl-Frontenac Oil Co. Ltd., Montreal, Que., January, 1928 to date; Vice-President, McColl Bros. Ltd., Toronto, Ont., March, 1928 to date. Married Catherine Lyall Crombie, daughter of David Crombie, Montreal, Que., December 6, 1928; has two daughters. Clubs: University (Montreal); Montreal Badminton and Squash; Royal Montreal Golf; Hermitage Country; National (Toronto). Society: Delta

JAMES ALEXANDER WALES, B.A., F.C.I.C.

Upsilon Fraternity. Recreations: Golf, badminton. Conservative. Presbyterian. Residence: 51 Belvedere Circle, Westmount, Que.

duROURE, Rene, Agrègé-des-Lettres — Professor; Chairman of the Department of Romance Languages, McGill University, Montreal, Que. Born Versailles (France), May 9, 1881, son of Edouard duRoure of Versailles and Clementine (Hamelin) duRoure of Paris. Educated: Ecole Massilon, Lycée Charlemagne, Lycée Louis-le-Grand; Sorbonne (Agrègé-des-Lettres). Came to Canada, November, 1909. Author of articles in different French Reviews. Served in the French Army, 315th Regiment, and at War Office, 2nd Bureau, 1918 and 1919, as Captain, from the beginning of the War until the end. Chevalier de la Légion d'Honneur. Single. Clubs: University (Montreal); Hermitage. Recreation: Golf. Roman Catholic. Residence: 1620 Cedar Ave., Montreal, Que.

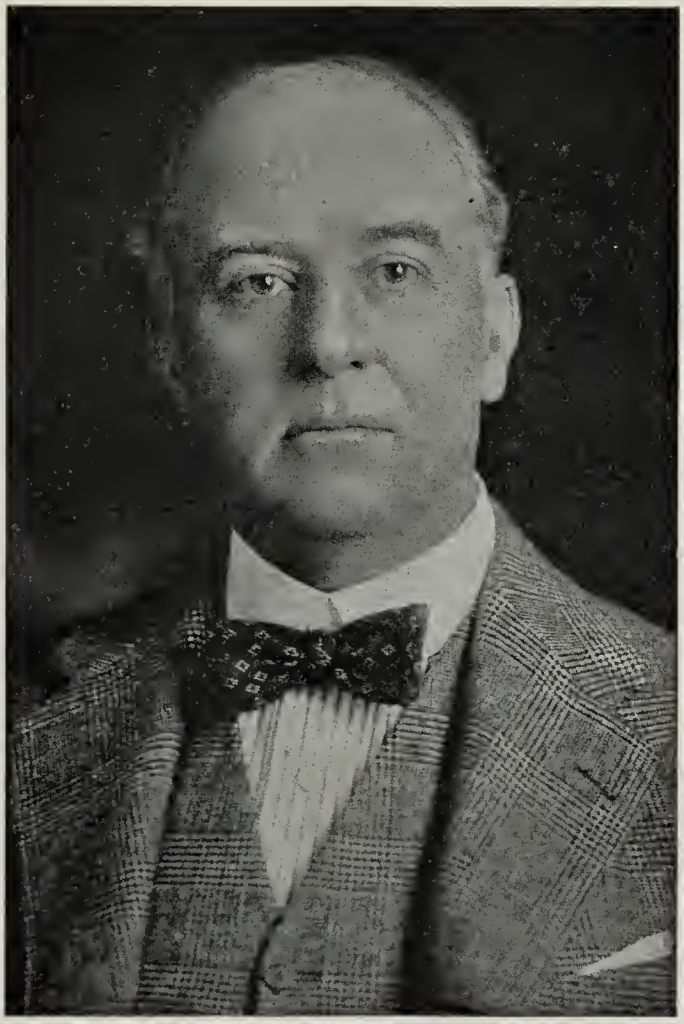

CLARENCE ATKINSON BOGERT

BOGERT, Clarence Atkinson — Chairman of the Board, The Dominion Bank, Head Office, King and Yonge Streets, Toronto, Ont.; Director, Canada Life Assurance Co. Born Napanee, Ont., July 7, 1864, son of the late Ven. Archdeacon James John Bogert (deceased, 1920) and the late Elizabeth Grant Bogert (deceased, 1927). Educated: Trinity College School, Port Hope, Ont. Entered the service of The Dominion Bank, Toronto, 1881; appointed Assistant Inspector, 1893; Assistant Manager, Toronto, 1895; Manager, Montreal, 1898; General Manager, 1906; Vice-President and General Manager, 1925; President, 1933; Chairman of the Board, 1934. President, Toronto Board of Trade, 1918; President, The Canadian Bankers' Association, 1920-21; President, Royal Canadian Golf Association, 1926; President, The Canadian Seniors' Golf Association, 1928-29-30; President, Toronto Golf Club, 1923-26. Clubs: York; Toronto; Toronto Hunt; Eglinton Hunt; Toronto Golf; Ontario Jockey; Lambton Golf (Toronto); Toronto Cricket; Hamilton Golf; Tamahaac (Hamilton); Mount Royal; Royal Montreal Golf (Montreal); Rideau (Ottawa); Racquet and Tennis (New York); Travellers' (London, England). Recreation: Golf. Anglican. Residence: 142 Forest Hill Rd., Toronto, Ont.

BURPEE, Frederick Demille—Vice-President and Manager, Ottawa Electric Railway Co.; Vice-President, Ottawa Traction Co., 56 Sparks St., Ottawa, Ont. Born Ottawa, Ont., April 25, 1876, son of Lewis J. and Alice (Demille) Burpee. Clerk, C.P.R., Ottawa, 1891-93; with Ottawa Electric Railway Co., Ottawa, 1893; in various departments until appointed Assistant to Superintendent and Secretary, 1898; appointed Superintendent, August 1, 1912, filling

FREDERCK DEMILLE BURPEE

position until February, 1916, when he enlisted for Overseas. Lieutenant, Organization, 207th Battalion, C.E.F., February, 1916; sailed, second in command of Battalion, May, 1917; transferred as Lieutenant to Canadian Railway Troops, sent to France, July 7, 1917; reporting to the 5th Battalion, Canadian Railway Troops, on British front, between Dunkirk and St. Quentin, constructing narrow and standard gauge railways; appointed Captain in France, December, 1917; title on retirement, Major; returned to Canada, March, 1919. Resumed duties as Superintendent, Ottawa Electric Railway Co., March 10, 1919; appointed Manager, March 20, 1920; elected Director, Ottawa Traction Co., February, 1922; appointed Vice-President, June 10, 1924; elected Director and Vice-President, Ottawa Electric Railway Co., June 10, 1924; President, The Auditorium Ltd., January, 1923; Director, Ottawa Artificial Ice Co., 1926. Widower; has two daughters. Clubs: Rideau; Laurentian; Royal Ottawa Golf. Recreation: Golf. Independent. Anglican. Residence: 443 Albert St., Ottawa, Ont.

KEE, Harry A.—Consulting Mine Operator; President, Corporation Management & Executives Ltd., Trust & Guarantee Bldg., Toronto, Ont. Born Port Henry, New York, iron ore region of New York State, son of Alex Kee of Port Henry, New York. Educated: Plattsburg, N.Y.; Salt Lake City; Utah University (two years). Left Plattsburg, New York, for Butte City, Montana, in 1890, as a child. Took active charge of Mining and Metallurgy before 1900, at various properties in Canada and Rocky Mountain States. Examination work in Western States and British Columbia before Superintendent of Nipissing Silver

HARRY A. KEE

Mines, 1907-16; Manager, Kerr Lake Silver, Cobalt, Ont., 1916-25, in charge of shaft sinking. MacIntyre Gold Mines, central shaft completed to 4,000 feet in 1927. In charge of sinking and ore development at Mond Frood Mine, Sudbury, Ont., 1927-29; retired in 1929. Director of exploration, in charge Northern Minerals Aerial Exploration Co., 1932-33; appointed General Manager, Sullivan Gold Mines, Amos, Quebec, 1934; President, Corporation Management & Executives Ltd., 1935. Married Estella R. Swart, daughter of Charles A. Swart of West Branch, Iowa, June 28, 1902; has two sons (Charles A. and John A. Clayton). Clubs: Engineers (Toronto); Empire. Residence: 303 Russell Hill Road, Toronto, Ont.

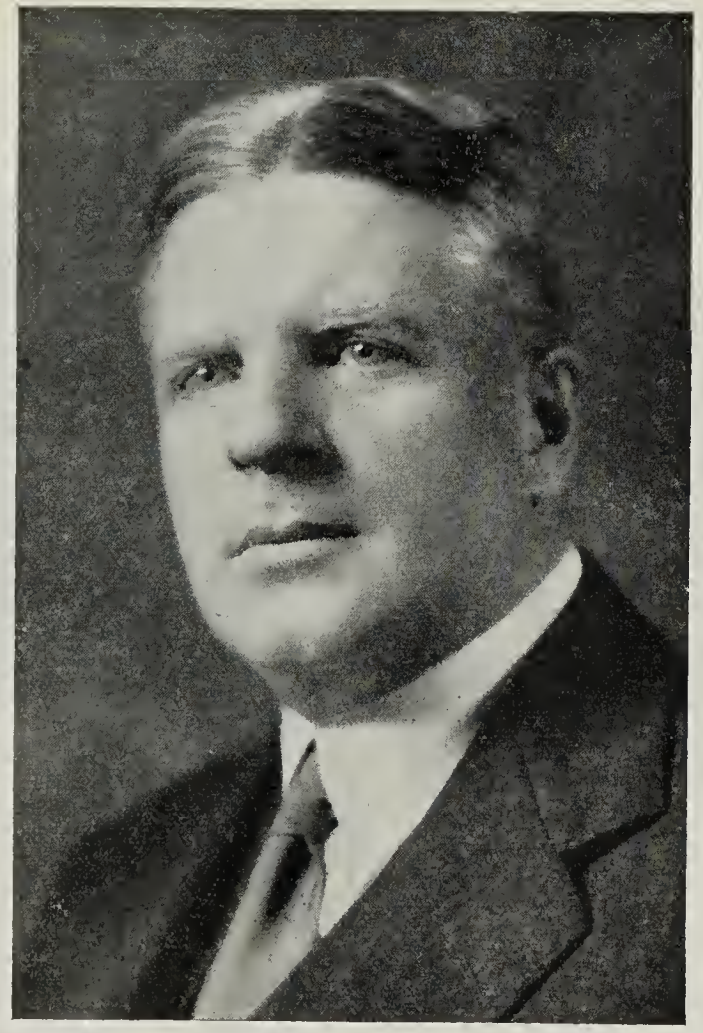

JOHN C. NEWMAN

NEWMAN, John C. — President, General Steel Wares, Limited, Montreal, Que.; President, Baldwins, Montreal, Limited; Director, Baldwins, Ltd., England; President, J. S. Mitchell & Co., Ltd., Sherbrooke, Que.; Director, Montreal Trust Co.; The Sherwin-Williams Co. of Canada Limited; Carter White Lead Co. of Canada Limited; Anglo-Canadian Telephone Company; Verdun Protestant Hospital; Alexandra Hospital; Boys' Farm and Training School; Vice-President, Montreal General Hospital. Born Montreal, Que., June 26, 1878, son of Thomas Henry and Catherine Gibson (Brown) Newman. Educated: Montreal High School. Joined McClary Mfg. Co., 1893; Montreal Manager, June, 1910-27. The Thos. Davidson Mfg. Co. of Montreal was taken over by the McClary Mfg. Co., Mr., Newman assuming the Presidency, September, 1927. In October, 1927, the General Steel Wares was organized; this Company is a consolidation of: The McClary Mfg. Co. of London; The Sheet Metal Products Co. of Canada, Ltd., Toronto; The Thos. Davidson Mfg. Co., Ltd., of Montreal; The Macdonald Mfg. Co., Ltd., of Toronto; Happy Thought Foundry Co., Brantford. Mr. Newman was appointed President of the new organization. Married

Amy Mildred Kavanagh of Ottawa, 1904; has two daughters. Clubs: Mount Royal; St. James's; Forest and Stream; Canada; Rideau (Ottawa); Mount Bruno Country. Residence: 634 Sydenham Avenue, Westmount, Que. Summer residence: Metis Beach, Que.

FRANKS, Harold — Partner, Osler & Hammond, Stock Brokers and Financial Agents, 21 Jordan St., Toronto, Ont. Born Toronto, Ont., October 26, 1881, son of William John and Louisa J. Franks, both of Toronto, Ont.

HAROLD FRANKS

Educated: Lansdowne School, Harbord Collegiate Institute. Began as Junior, Osler & Hammond, Toronto, February 7, 1898; made a Partner, 1910. Secretary, Toronto Stock Exchange, 1919, Vice-President, 1931-32. President, 1933-34. Served Overseas with 4th Canadian Mounted Rifles. Married Winifred Hay Simpson, daughter of Douglas Simpson of Toronto, April 5, 1920. Clubs: Toronto; Rosedale Golf; R.C.Y.C. Recreations: Yachting, golf. Conservative. Anglican. Residence: 14 Cluny Drive, Toronto, Ont.

GERTKEN, Right Rev. Severin James, O.S.B., Ph.B., M.Sc. — Abbot-Ordinary of St. Peter's Abbey, Muenster, Sask. Born Richmond, Minn., U.S.A., July 26, 1881, son of Luke and Margaret (Schneider) Gertken, both of U.S.A. Educated: Grade School, Richmond, Minn.; St. John's High School and College; School of Divinity of St. John's University, Collegeville, Minn. (Ph.B.); Ogden Graduate School of Science, University of Chicago (M.Sc.). Elected Abbot-Ordinary of St. Peter's Abbey, Muenster, Sask., September 8, 1926. Received Abbatial Blessing, May 4, 1927, at Muenster, Sask. President, St. Peter's College, Muenster, Sask. Residence: Muenster, Sask.

FRAME, Samuel John — Trustee, 21 King Street East, Toronto, Ont.; Vice-President, British-Israel World Federation (Canada); Life Vice-President, Navy League of England; Life Governor, British & Foreign Bible Society. Born Toronto, Ont., October 1, 1877, son of the late Thomas John and Jane Eliza (Phillips) Frame, both of Toronto, Ont. Educated: Public Schools, Toronto. Established present business, 1914. Married Desdemona Watson, daughter of the late Lewis Alexander Watson of Orangeville, Ont., September 10, 1906; has two daughters. Club: Albany. Societies: A.F. & A.M. (Orient); I.O.O.F.; Life Member, Royal Empire Society, British Sailors' Society, Royal Economic Society, Upper Canada Bible Society, American Bible Society, Hibernian Bible Society, Gideon's Society; Member, American Economic Society. Conservative. Anglican. Residence: 122 Isabella St., Toronto, Ontario.

SAMUEL JOHN FRAME

KIRKPATRICK, Stafford Frederick, M.Sc., LL.D. — Vice-President and Managing Director, Deloro Smelting & Refining Co. Ltd., Ottawa, Ont. Born Manitoba, January 21, 1878, son of William Wallis and Harriet (Bourne) Kirkpatrick. Educated: Public School; High School, Kingston; McGill University (B.Sc., 1899, M.Sc., 1900); Queen's University (LL.D., 1920). Metallurgist, California, 1900-02; Professor of Metallurgy, Queen's University, 1902-18. Married Lina Dorothy Burgess, daughter of Charles Rufus Burgess, Wolfville, N.S., June, 1901; has two sons and two daughters. Independent. Anglican. Residence: 545 Island Park Drive, Ottawa, Ont.

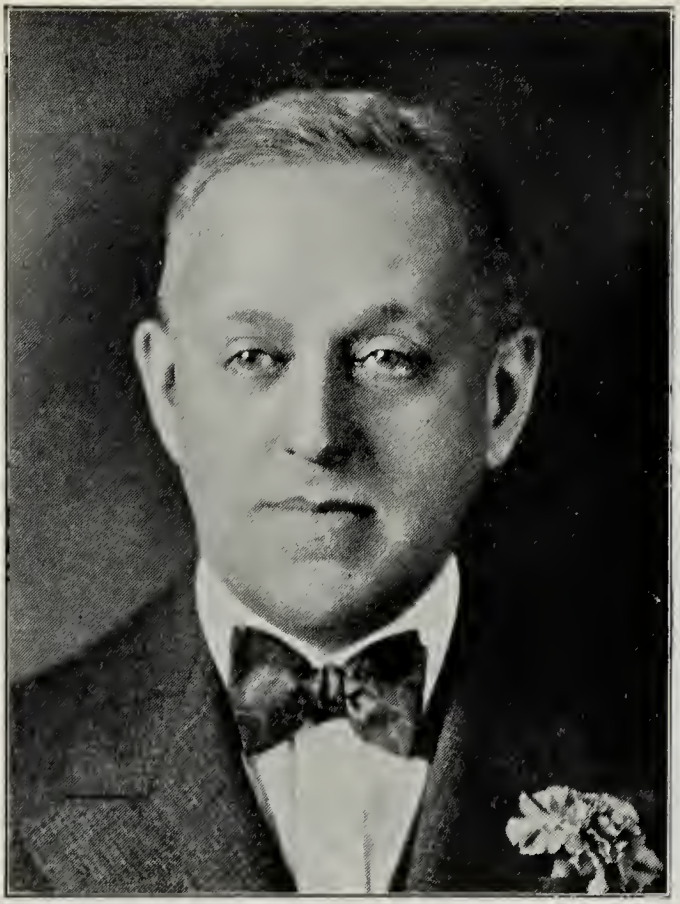

NORMAN HOLLAND

HOLLAND, Norman President and Managing Director, Brandram-Henderson Ltd., Montreal, Que. Born City of Montreal, November 20, 1880, son of George Holland. Educated: Montreal High School and special course at Bishop's College, Montreal; also special training in analytical chemistry with Dr. J. T. Donald, Government Analyst. Profession, Chemical Engineer; Chief Chemist, Canada Iron Corporation, 1896-1900; Chemical Superintendent, Riordon Pulp & Paper Co., Ltd., 1900-02; Chief Assistant to Dr. J. T. Donald, 1902-03; Chemical Superintendent, Vermilion Chemical Co., Niagara Falls, N.Y., 1903-04; Manager, The Dougall Varnish Co., Ltd., 1904-08; private research work in connection with processes, etc., for the manufacture of varnishes, 1908-10; organized The Holland Varnish Co., Ltd., February, 1910; this Company was sold to International Paints, Ltd., September, 1928. Mr. Holland then gave five years to charity work before taking up position as Managing Director of Brandram-Henderson Ltd.; appointed President, 1937. Fellow, Chemical Society, London, Eng.; Member, Canadian Society of Chemical Industry, Engineering Institute of Canada, Canadian Manufacturers' Association, Montreal Board of Trade; Life Governor, Montreal General Hospital; Life Governor, Montreal Dispensary; Life Governor, Western Hospital; Life Governor, Lachine General Hospital; Life Governor, Boys' Home of Montreal; Life Member, Royal Montreal Golf Club. Married Miss Ermina Carpenter, 1902; has one son. Clubs: Mount Stephen; Engineers'; Rotary; Montreal Art Association; M.A.A.A (Life Member); Y.M.C.A.; Marlborough Golf & Country; Montreal Ski (Life Member); Granite (Toronto). Society: A.F. & A.M. (Royal Arch; Scottish Rite; Cryptic Rite; Shrine). Recreation: Motoring. Anglican. Residence: 3749 "The Boulevard", Westmount, Que. Country Residence: Lancaster, Ont.

LAWRENCE, Margaret — Author and Lecturer, Associate Editor, Canadian Home Journal, The Consolidated Press, 73 Richmond St. W., Toronto, Ont. Born Toronto, Ont., daughter of James Lawrence, of Aberdeen, Scotland, now of Toronto, and the late Anne Elizabeth Asche (Mitchel) Lawrence, of Castle

MARGARET LAWRENCE

Dawson, Ireland. Educated: Jarvis Collegiate Institute; University of Toronto (B.A. in Honor Modern History). Secretary to the late Dr. A. D. Watson of Toronto, 1922. Free lance writer, Toronto, 1926-28. Joined the staff of Consolidated Press, 1928. Lecturer for Trans Canada tour under auspices of Canadian Clubs, 1932. Director of Salon of Well Groomed Mind, in Royal York Hotel and at Eaton's Round Room, for nineteen weeks, 1933-34. Featured Book Reviews in Saturday Night. Member of National Executive, Association of Canadian Bookmen, 1937. Author of "La Salle" (Ryerson Press History Readers), 1922; "Mediums and Mystics" (collaboration with Dr. Watson, (Ryerson)), 1925; History of The Nursing School of Toronto General Hospital, 1931; "The School of Femininity" (Stokes, New York, and Nelson, Canada), 1936; "We Write as Women" (Michael Joseph, London), 1937. Club: Heliconian. Residence: Royal York Hotel, Toronto, Ont.

SHERWOOD, Colonel Sir Percy, K.C.M.G., M.V.O., — Chief Commissioner of Dominion Police until retirement in June, 1919. Born Ottawa, March 18, 1854, son of Edward and Isabella P. (Turner) Sherwood. Chief of Police, Ottawa, 1879; Superintendent of Dominion Police, 1882; Commissioner, 1885; Chief Commissioner, 1913; formally thanked by the Government for special services rendered in connection with the Behring Sea Arbitration (Order-in-Council, October 13, 1903); had charge of Police and Detective arrangements in connection with the visit of their Royal Highnesses the Prince and Princess of Wales, to Canada, 1901, being specially commended in a letter from His Royal Highness to the Governor-General, published in Canada Gazette, October 26, 1901, and again, when his Royal Highness came to Quebec in 1908, on which occasion he was honored by selection as an A.D.C. to His Royal Highness. Honorary Aide-de-Camp to all Governors-General from the incumbency of the Earl of Minto to that of Lord Byng. Chief Commissioner of the Boy Scout organization from inauguration until 1918; President, Canadian Rifle League; past President, Dominion of Canada Rifle Association. Commanded Canadian Bisley Team, 1903; Lieutenant-Colonel Commanding the 43rd Regiment, 1898-1904; Hon. Lieutenant-Colonel, 1912; commanded 8th Infantry Brigade, 1908-11. Honorary Colonel, 38th Cameron Highlanders, November 6, 1930. Knight of Grace in the Order of St. John of Jerusalem. Married Esther Alberta, daughter of James Dyson Slater, April 25, 1883; has two sons and four daughters. Clubs: Rideau; Ottawa Country. Residence: 451 Daly Ave., Ottawa, Ont.

SMITH, Hon. Senator Ernest Disraeli — President, E. D. Smith & Son, Ltd., Growers of Fruit, Growers of Nursery Stock, Fruit Merchants, Manufacturers of Fruit and Vegetable Pure Food Products, Winona, Ont. Born Winona, December 8, 1853, son of Sylvester and Isabella D. (McGee) Smith. Educated: Collegiate Institute, Hamilton. Elected to House of Commons for Wentworth, 1900; re-elected, 1904; summoned to the Senate, May 26, 1913. Married Christina A. Armstrong, daughter of Elijah Armstrong, Township York, March 24, 1886; has two sons (Lieut.-Colonel Armand A. and Leon L.), also one daughter (Verna R., now Mrs. G. D. Conant, Oshawa). Conservative. Anglican. Address: Winona, Ontario.

GAULD, John Gordon, K.C. — Born Meaford, Ont., September 4, 1867, son of Rev. John and Mary (Fisher) Gauld. Educated: public school; Collegiate Institute, Hamilton. Read law with J. W. Nesbitt, K.C., 1884-89; called to the Bar of Ontario, 1889; created K.C., February, 1908; appointed Local Master, 1917; appointed Junior Judge, 1918; appointed Surrogate Judge, 1923; resigned, 1928. Married Sophie Vallance, daughter of William Vallance, 1902. Clubs: Hamilton. Societies: A.F. & A.M.; I.O.F. United Church of Canada. Residence: Waterdown, Ont.

ROBERT OLIVER SWEEZEY, B.Sc., M.E.I.C.

SWEEZEY, Robert Oliver, B.Sc., M.E.I.C.—Consulting Engineer, specializing in water powers, pulp and paper, timber lands, and financial reports; Member, Engineering Institute of Canada; Member, Canadian Institute Mining and Metallurgy; President, Newman, Sweezey & Co., Ltd., Investment Bankers, Montreal, Que.; President, R. O. Sweezey & Co., Ltd., Investments Security Dealers, 210 St. James St., Montreal, Que.; Director, Brompton Pulp and Paper Co.; Asbestos Corporation. Founded Beauharnois Power Corporation and was its first President. Born Three Rivers, Que., Dec. 8, 1883, son of Robert Reuben and Annie Jane (Young) Sweezey. Educated: Private School, Chicoutimi; Queen's University (B.Sc. 1908). Explored economic resources and timber lands of Northern Ontario, Quebec and other parts of Canada; Lumberman and Timber Limit Operator; was with Transcontinental Railway, location and construction work; Consulting Engineer for various banking institutions, investment houses and public corporations; started in practice on his own account, 1921. On staff of Royal Military College, Kingston, 1914 to December, 1916. Married Harriet Watson, daughter of Professor John Watson, Kingston, April 27, 1911; has two sons and two daughters. Clubs: St. James's; Forest & Stream; Montreal; Rideau Club (Ottawa). Recreations: Forestry, geology. Independent. Presbyterian. Residence: 48 Belvidere Road, Westmount, Que.

DUNCAN, James Stuart—Vice-President and General Manager, Massey-Harris Co. Ltd., Manufacturers of farm implements, 915 King St. W., Toronto, Ont. Born Paris, France, May 2, 1893, son of Christian C. (Milne) Duncan and the late James Stuart Duncan, both of Plage Cap Martin, A. M. France. Educated: College Rollin, Paris, France. Commenced with the Massey-Harris Co. Ltd. in a junior capacity, Berlin, Germany, 1910. Came to Toronto, 1911. Served an apprenticeship in the factories, entered the Sales organization in 1913. Became attached to the French organization after declaration of

JAMES STUART DUNCAN

war. Enlisted as a gunner in 1916 with Heavy Siege Artillery at Plymouth, Eng.; later commissioned and served with distinction in France; at the close of hostilities was Captain and Adjutant, Royal Field Artillery, 16th Irish Division. Mentioned in Despatches. Rejoined the Massey-Harris Co. Ltd., 1919, and was Inspector of European Agencies, travelling throughout Europe with headquarters at London, Eng. Appointed Assistant to European Manager, 1923; Assistant Manager, Paris, France, 1924; Manager for France, 1925. Later Joint European General Manager with headquarters at Paris, France, and subsequently European General Manager. He held this position until 1932, when he was appointed General Manager of the Argentine. Appointed General Sales Manager, Head Office, Toronto, March, 1935; later in the same year, Assistant General Manager, and in December, 1935, appointed General Manager; Vice-President, 1937. Member of Executive Council, Toronto Board of Trade. Clubs: National; Toronto; Canadian; York; Lambton Golf and Country; Eglinton Hunt; Cercle Interallié (Paris); Fontainbleau Golf (France). Recreation: golf. Presbyterian. Residence: Claridge Apartments, Toronto, Ontario.

MOORES, Silas Wilmot—Managing Director. W. J. Moores Ltd., General Merchandise and Fish Exporters, Carbonear, Newfoundland. Director, Newfoundland Butter Co. Ltd., and Newfoundland Whaling Co. Ltd. Born Freshwater, Newfoundland, December 18, 1901, son

SILAS WILMOT MOORES

of William and Clara (Homer) Moores. Educated: Freshwater and Carbonear. Since leaving school has been identified with general merchandise, Fish Export and Fish Products. Married Dorothy Duff, daughter of John Duff of Carbonear, 1925; has one son and one daughter. Club: City. Society: A.F. & A.M. United Church of Canada. Residence: Carbonear, Newfoundland.

ALBERT GERRY PARTRIDGE

PARTRIDGE, Albert Gerry—President and Director, Goodyear Tire & Rubber Co. of Canada, Ltd., New Toronto, Ont.; Goodyear Cotton Co., St. Hyacinthe, Que. Born Jamestown, N.Y., August 25, 1880, son of the late Elbridge Gerry Partridge and Althea (Merrill) Partridge of Jamestown, N.Y. Educated: Public and High Schools of Jamestown, N.Y. Commenced with Diamond Rubber Co., Akron, Ohio, 1899; later with Firestone Tire & Rubber Co., Akron, Vice-President and Sales Manager, 1905-20; Manager, Western Division, Goodyear Tire & Rubber Co., Akron, 1920-28; Director and General Manager, Goodyear Tire & Rubber Co. (Great Britain) Ltd., Wolverhampton, England, 1928-35. Elected, Director and Vice-President, Goodyear Tire & Rubber Co. of Canada, Ltd., New Toronto, March 4, 1935; President, February 10, 1936. President, Ontario Safety League, 1937. Married Edith Harpham, daughter of the late William Harpham of Akron, Ohio, August 16, 1904; has one son (David Gerry) and two daughters (Elspeth Merrill and Emily Harpham). Clubs: National; Lambton Golf and Country; Board of Trade, Toronto. Societies: A.F. & A.M. (Shrine, Knights Templar & Scottish Rite). Recreations: Golf, fishing. Anglican. Residence: Sunningdale, Ridley Park, Toronto, Ontario.

ROGERS, Arthur Wyckoff, K.C., M.C. — Secretary-Treasurer, The Canadian Bankers' Association, 25 King Street, Toronto, Ont. Born Amherst, N.S., March 11, 1893, son of H. Wyckoff Rogers, LL.B., Barrister, and Grace (McLeod) Rogers. M.A., well-known Canadian writer. Educated: Amherst Academy; Acadia University (B.A.); Dalhousie University (LL.B.). Read Law with father and F. L. Milner, K.C., of Amherst, N.S. Called to

ARTHUR WYCKOFF ROGERS, K.C., M.C.

Bar of Nova Scotia, June 28, 1921; called to Bar of Ontario, April 20, 1922; created King's Counsel, Ontario, June 3, 1933. With the Department of Attorney General for Ontario as Legal Secretary and Solicitor, February, 1922 to May, 1931; Deputy Commissioner and Solicitor of Ontario Security Frands Prevention Board, May to November, 1931. Assistant Secretary-Treasurer, Canadian Bankers' Association from December, 1931, until appointment as Secretary-Treasurer, January 1, 1935. A former Commissioner for Ontario, Uniformity of Laws Commission; and former Chairman, Canadian Bar Association Committee on Noteworthy Changes in Statute Law. Edited 4th edition Tremeear's Criminal Code, 1929; Co-editor, Seager's Criminal Proceedings before Magistrates, 1930; Co-Author, Police Officers' Manual, 1931; contributor of occasional articles in the Canadian Bar Review and Journal of The Canadian Bankers' Association. Trooper, 6th Canadian Mounted Rifles in France, 1915; Signaller, 9th Canadian Infantry Brigade, 1916; commissioned, 1917; Scout and Intelligence Officer, 85th Nova Scotia Highlanders, 1918; wounded in Battle of Amiens; awarded M.C.; Company Commander, Cumberland Highlanders, 1930-31; Captain in Reserve of Officers. Married Irene F. Ganter, B.A., daughter of Mr. and Mrs. Harry L. Ganter of Saint John, N.B., and Halifax, N.S., June 28, 1921; has two sons and one daughter. Clubs: University (Toronto); The Lawyers (Toronto); Rideau (Ottawa); Mount Royal (Montreal). Recreations: Fly-fishing, hunting and ski-ing. Liberal-Conservative. Baptist. Residence: 53 Glengowan Rd., Toronto, Ont.

MATTHEWS, Albert, LL.D.—Partner, Matthews & Co., Investment Dealers, 80 King Street West, Toronto, Ont.; Director, Toronto General Trusts Corporation and Excelsior Life

ALBERT MATTHEWS, LL.D.

Insurance Company; Chairman, Board of Governors, McMaster University; Honorary Vice-President, League of Nations Society in Toronto. Born Lindsay, Ont., May 17, 1873, son of George and Ann (Smithson) Matthews. Married Margaret Maud Whiteside, Lindsay, Ont.; has two sons and one daughter. Clubs: York; National; Lambton Golf; Arts and Letters. Society: A.F. & A.M. Liberal. Baptist. Residence: 169 Warren Road, Toronto, Ontario.

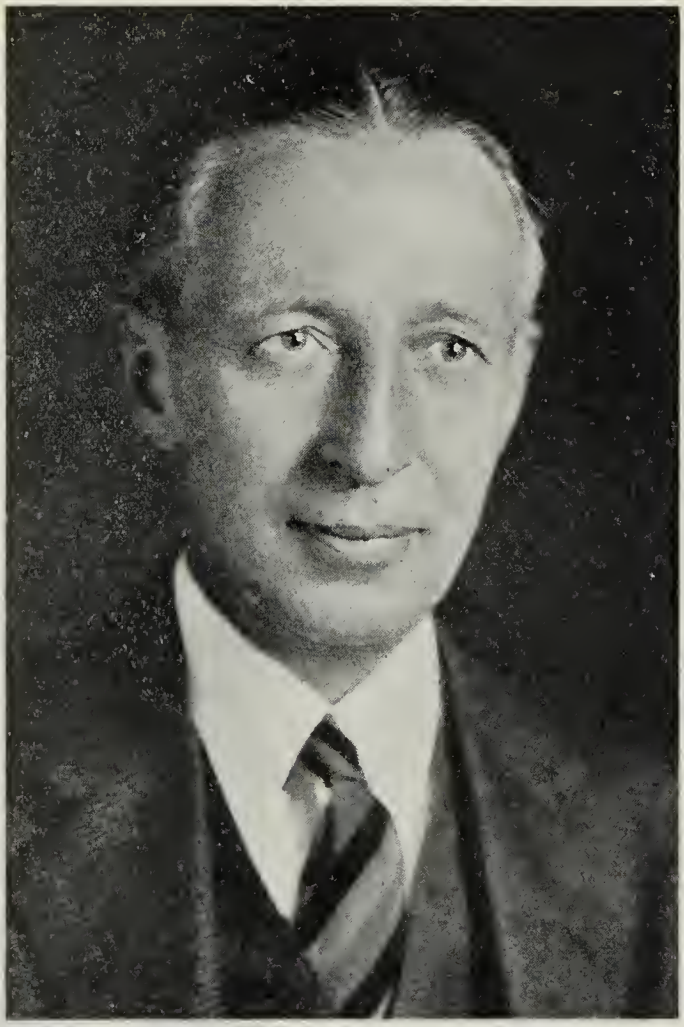

JOHN ELLIS WARRINGTON

WARRINGTON, John Ellis—President, The John Ritchie Co., Ltd., 496 St. Valier Street, Quebec, Que.; Agnew-Surpass Shoe Stores, Ltd., operating the largest chain of retail Shoe Stores in Canada; Yale Corporation, Ltd.; Quebec Apartments Limited; Vice-President, International Fertilizers, Ltd. Born Montreal, Que., December 16, 1882, son of Frederick Henry and Ellen (Ellis) Warrington. Educated: Montreal, Que.; Berthier, Que.; McGill University. Commenced with the John Ritchie Co., as Secretary-Treasurer and Director, 1911; appointed Vice-President, 1914; President, 1926. Vice-President, Shoe Manufacturers' Association of Canada, 1921-22; President, 1923. Member, Dominion Executive Council, Canadian Manufacturers' Association; Ex-Vice-President, Quebec Board of Trade. Member, Quebec Shoe Manufacturers' Association. Married Eleanor Perrigo Crossby, daughter of Peter Crossby of Montreal, April 18, 1907; has one son and one daughter. Clubs: Quebec Garrison; Quebec Automobile; Engineers' (Montreal); Quebec Golf. Recreations: Golf, motoring, fishing, motorboating. Anglican. Residence: 314 Grand Allée, Quebec, Que. Summer Residence: Lake Edward, Que.

MACGREGOR, Dr. Donald Chadwick — Professional vocalist and certified teacher of singing (exponent of Italian Bel Canto method), 3 Carlton Street, Toronto, Ont. Born Guelph, Ont., son of the late Angus and Margaret Chadwick MacGregor. Educated: Public and high schools, Toronto. Soloist with Jessie Maclachlan Company of Glasgow on Canadian tour; soloist of His Majesty's Irish Guards' Concert Band on trans-Atlantic tour; has appeared throughout United States and Canada from coast to coast as soloist at mu-

DR. DONALD CHADWICK MACGREGOR

sical events, since 1906. Member executive Lyceum Association. Principal, MacGregor studios. President, Toronto Radio School Dr. MacGregor is also widely known among business men as representative in Toronto for the Imperial Life Assurance Co. of Canada. Granted degree of Doctor of Music, Washington, D.C., 1919. Dr. MacGregor has represented the City of Toronto as Controller and Alderman in the Civic Government for 18 years. Trustee of the Toronto General Hospital. Notary Public for Province of Ontario. Director, Canadian National Exhibition, 1920-25-32-35-36-37. Appointed Justice of the Peace for City of Toronto and County of York, 1917. Society: A.F. & A.M. (Shriner). Presbyterian. Residence: 891 Lansdowne Ave., Toronto, Ont.

FALCONBRIDGE, John Delatre, K.C., M.A., LL.B.—Dean, Osgoode Hall Law School, Toronto, Ont. Born Toronto, June 7, 1875, son of the late Chief Justice Sir Glenholme Falconbridge. Educated: Jarvis St. Collegiate Institute; University College, Toronto (B.A., 1896; M.A., 1902; LL.B., 1904; winner scholarship at matriculation, 1892). Called to the Bar of Ontario, 1899; partner of E. F. B. Johnston, K.C., 1900-05; member of Cassels, Brock, Kelley & Falconbridge, 1905-17; Examiner, Osgoode Hall Law School, 1904-08, and Lecturer since 1909; Examiner in Law, Toronto University, 1908-12; Lecturer in Commercial Law, 1911-20, and in International Law, 1915-20; Acting Principal, Law School, 1923-24; Dean, Osgoode Hall Law School, 1924. Appointed K.C., 1921. Author: "Banking and Bills of Exchange" (1907; 5th ed., 1935); "Law of Mortgages" (1919; 2nd ed., 1931); "Sale of Goods" (1921); "Negotiable Instruments" (1923); "Cases on Sale of Goods" (1927); many articles in Law Reviews, especially on the subject of the conflict of laws. Secretary, 1918-30, and President, 1930-33, Conference of Commissioners on Uniformity of Legislation in Canada. Chairman of Ontario Church Property Commission under United Church of Canada Act, 1925. Married, first, Elizabeth Porter Hamilton, 1905 (deceased); secondly, Marguerite Thibault, widow of Maurice Doublet, September 14, 1922. Clubs: Royal Canadian Yacht; University. Conservative. Anglican (Honorary Lay Secretary, Synod of Toronto, 1912-17). Address: Osgoode Hall, Toronto, 2, Ont.

KINGSMILL, Jack Ardagh, B.A. — Secretary, Investment Dealers' Association of Canada, 24 King St. West, Toronto, Ont. Born London, Ont., April 20, 1894, son of Arthur

JACK ARDAGH KINGSMILL, B.A.

Robert Kingsmill of London, Ont., and Jane (King) Kingsmill of Chatham, Ont. Educated: University of Toronto (B.A., 1915). Appointed to present position, 1919. Served with Leicestershire Regiment, as Lieutenant in 110th Trench Mortar Battery, 1915-19. Married Louise Margaret Anderson, June, 1919; has three daughters. Clubs: Lambton Golf; Toronto Badminton. Society: Phi Delta Theta Fraternity. Recreations: golf, badminton. Conservative. United Church of Canada. Residence: 59 Oriole Gardens, Toronto, Ont.

JOHN FINLAY McPHERSON

McPHERSON, John Finlay—President and Director, Geo. A. Fuller Co. of Canada, Ltd., 920 Dominion Square Bldg., Montreal, Que., and 2200 Metropolitan Bldg., Toronto, Ont.; Chairman, Board of Directors and President, Dominion Square Corp., Montreal, Que.; President and Director, Richelieu Development Co., Montreal; President, Peel-Windsor Garages, Inc., Dominion Square Bldg., Montreal. Born Chicago, Ill., January 15, 1888, son of Rev. Dr. S. J. and Lucy (Harmon) McPherson. Educated: Lawrenceville School, Lawrenceville, N.J.; Princeton University (A.B., 1910). Commenced with Fuller Co. of New York, September, 1910; appointed Manager, Geo A. Fuller Co. of Canada, October 1, 1923; Vice-President, May 5, 1925; President, February 26, 1934. Recent contracts executed; Royal Bank Bldg., Montreal; Beaver Hall Building for Bell Telephone Co., Montreal; Architects Building, Beaver Hall Hill, Montreal; Dominion Square Bldg., Montreal; Abitibi Office Building, Toronto; addition to Trust & Guarantee Bldg., Toronto; MacLean Publishing Co. Building, Toronto; Metropolitan Life Insurance Co., Head Office, Ottawa; North American Life Insurance Bldg., Toronto; Women's College Hospital, Toronto. Commissioned Lieu-

tenant, Air Service, U.S.A.; made C.O. 489th Aero Squadron, A.E.F., February, 1918. Married Christine Raymond, daughter of C. H. Raymond, October 12, 1912; has one son and two daughters. Clubs: University (Montreal); Oakville; Oakville Golf; Charter Club (Princeton, N.J.). Recreations: golf, badminton. Residence: Oakville, Ont.

JACKSON, His Honor Judge J. Arthur — Junior Judge, County of York, Toronto, Ont. Born Lanark Township, Lanark County, Ont., March 26, 1870, son of Thomas and Amelia T. (Summerby) Jackson. Educated: High School, Carleton Place; University of Toronto (B.A., 1898); Osgoode Hall (graduated, 1901). Called to the Bar of Ontario, 1901; created K.C., 1928; practised at Gananoque, Ont.,

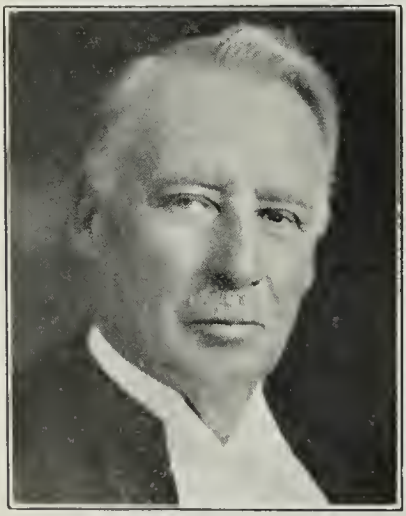

HIS HONOR
JUDGE J. ARTHUR JACKSON

until 1931. Made Second Junior Judge of the County of York, March, 1931. Member, Board of Education, Gananoque, 1909-31; Chairman, 1923-27; Secretary-Treasurer, Waterworks Commission, January 1, 1910-31; Member, Board of Trade, January 1, 1909-31. Married Hattie F. Kennedy, daughter of Dr. J. F. Kennedy, Perth, October 19, 1904; has one son and one daughter. Clubs: Canadian; Toronto. Societies: I.O.O.F.; C.O.F. United Church of Canada. Residence: Toronto, Ont.

JONES, James Edmund -Police Magistrate, Toronto, Ont. Born Belleville, Ont., June 24, 1866, son of Rev. Canon Septimus Jones, M.A., and Eliza Bruce (Hutton) Jones, daughter of Wm. Hutton, Deputy Minister of Agriculture. Educated: Upper Canada College (head boy); University of Toronto (Prince of Wales Scholarship in 1884; B.A., 1888). Called to the Bar of Ontario, 1891. Prime mover for securing action for the Revised Hymnal Book of Common Praise for Church of England in Canada; Convener of Committee, General Synod of Canada, 1905-09 and 1924, and after; member also of Hymnal Revision Committee of Canadian Methodist Church; and member of Committee, Grand Lodge of Canada (Masons), who compiled Musical Ritual, 1916; President of Religious Educational Council of Canada, 1925; member of National Boys' Work Board, and one of the compilers of Tuxis and Trail Ranger Manuals and "Songs for Young and Old" (1928), and of "Songs for Worship" (1930); an authority upon work among young

JAMES EDMUND JONES

men and boys. Publications: "Camping and Canoeing," 1903; "In Fane and Forest," "Camp Fire Choruses," 1916; "Think On These Things," 1919; "A Collection of French-Canadian Songs, with English version," 1920; "Scenes from Dickens," 1922; "Pioneer Crimes and Punishments," 1924; "The Descendants of the Rev. Philip Henry," 1925; Cantata, "Last Supper and Gethsemane," 1927; "Some Familiar Wild Flowers" (1930) and "Mushrooms, Ferns and Grasses" (1930); edited annotated edition of Book of Common Praise. Compiled the University of Toronto Song Book, 1887; revised same, 1916; compiler of Index to the Bible, 1917; Manual of Devotions (1936). As President of Aura Lee Club, 1887-1925, presented Club House and Athletic Field to University of Toronto, 1925. Married Emilie Florence, daughter of Charles E. Hooper (Druggist), Toronto, Ont., 1898; has one son and five daughters. Recreations: camping, canoeing, snow-shoeing, motoring. Address: 181 Dawlish Ave., and City Hall, Toronto, Ont.

HAROLD G. HESLER

HESLER, Harold G. Assistant General Manager, The Royal Bank of Canada, 260 St. James St., Montreal, Que. Born Humberstone, Ont., December 9, 1893, son of Gustav and Julia (Cronmiller) Hesler. Educated: Humberstone and Welland Schools. Junior with The Royal Bank of Canada, Welland, February 10, 1910; Toronto branch, 1913; Chapleau and Sault Ste. Marie, 1913-15; Winnipeg, 1915; Cienfuegos, Cuba, 1919; Havana, 1920; Joint Manager, Havana, 1928; Foreign Department, Head Office, 1930; General Inspector, Head Office, 1931; Secretary, 1934; appointed Assistant General Manager, 1935. With Canadian Field Artillery, C.E.F., January, 1916, to February, 1919; Canadian Ordinance Corps., C.E.F., February, 1919, to May, 1919. Married Helen Box, daughter of the late N. F. Box, Fonthill, February 27, 1924. Clubs: Mount Stephen; Royal Montreal Curling; Kanawaki Golf; Canada. Recreations: Golf, curling. Protestant. Residence: 3064 Westmount Boulevard, Montreal, Quebec.

BALFOUR, Major Gordon Bruce, K.C. — Of Balfour, Drew & Taylor, Barristers and Solicitors, Canada Permanent Bldg., Bay St., Toronto, Ont. Born Toronto, Ont., December 25, 1882, son of the late John Page and the late Elizabeth Bruce (Mitchell) Balfour, both of Toronto. Educated: public and high schools;

MAJOR GORDON BRUCE BALFOUR, K.C.

University of Toronto and Osgoode Hall, Toronto, Ont. Read Law with Mulock, Lee, Milliken & Clark. Junior with Smith, Rae & Greer. Called to the Bar of Ontario, 1909; created K.C., 1928. Practised law as partner, Balfour & Parker; later Balfour & Sheard; formed present partnership, 1935. Enlisted as Lieutenant, 9th Battery, C.F.A., 1915; in command, 70th Battery, C.F.A., with rank of Captain, April, 1916; promoted Major, January, 1917. Transferred to Imperials, November, 1917, in command 366th Siege Battery, R.G.A. Acting Lieut.-Colonel and Heavy Artillery Liaison Officer, 36th Ulster Division, October and November, 1918. Demobilized in France, January, 1919. Now on Reserve of Officers. Dominion President, Imperial Veteran Corps, 1935. Hon. Counsel, Canadian Red Cross Society. Member of Executive Council, Canadian Institute for the Blind. Captain, Argonaut Rowing Club eight-oared Crew; won Championship of America, 1907; runners-up, Olympic Games, Henley-on-Thames, Eng., 1908. Married Aileen Kemp, daughter of the late William Arthur Kemp, 1919; has two daughters. Clubs: National; Victoria (Toronto Curling); R.C.Y.C.; Lambton Golf and Country; Toronto Hunt; Badminton & Racquet; Eastbourne Golf; Empire (President, 1935-37); Argonaut Rowing. Societies: St. Andrew's; Delta Chi Fraternity; York Pioneers; A.F. & A.M., St. Andrews Lodge & Harcourt Lodge (Past Master). Recreations: golf, sailing, riding and curling. Presbyterian. Residence: 89 Highland Ave., Toronto, Ont. Summer Residence: Kirkcaldy, Roches Point, Ontario.

FIELD, His Honor Frank Meade Judge of the County Court of York, City Hall, Toronto, Ont.; Local Judge in Admiralty, Toronto Admiralty District; Officer on Reserve of Cobourg Heavy Battery; former Bencher, Law Society of Upper Canada. Educated: Cobourg Collegiate Institute; Victoria College (B.A., 1884; 1st Prize Natural Philosophy and Clarke Prize; won Prize College Song); Osgoode Hall,

HIS HONOR FRANK MEADE FIELD

Toronto. Called to the Bar of Ontario, 1887; created K.C., 1908; practised in Cobourg and Colborne. For some years was a member of Cobourg Town Council, Cobourg Collegiate Institute Board, Police Magistrate at Colborne and Vice-President, Northumberland - Durham Power Company; President, West Northumberland Conservative Association and Northumberland County Conservative Association. Contested West Northumberland for Ontario Legislature as a Liberal-Conservative, 1905. President, Ontario Bar Association, 1914-15; Councillor, Canadian Bar Association. Ontario representative to American Bar Association meetings at Chattanooga, 1910, Washington, D.C., 1914, and New York State Bar Association, 1914. Appointed Judge of the County Court of York, April 29, 1931. President, Ontario Curling Association, 1931-32. Appointed Local Judge in Admiralty, Toronto Admiralty District, December, 1932. Married Abbie McGlennon, daughter of the late James McGlennon, J.P., Colborne, Ont., June 25, 1895. Clubs: Northumberland (Cobourg); Hart House (Toronto); Military Institute; Toronto. Residence: Toronto, Ont.

CHARLES M. DOOLITTLE

DOOLITTLE, Charles M. -- President and General Manager, Canada Crushed Stone Corporation, Ltd., Head Office, 42 James St. South, Hamilton, Ont.; President, Queenston Quarry, Ltd.; President, Puslinch Quarry, Ltd.; President, Lake St. John Quarry Co.; Regional Vice-President, National Crushed Stone Association; Director, Hamilton Sanatorium. Born Painsville, Ohio, September 2, 1876, son of Charles Edward and Juliet Elizabeth (Wilcox) Doolittle of Hamilton, Ont. Educated: Public School, Hamilton, Ont.; Military College in the United States; Queen's University, Kingston, Ont. (short mining course). Subsequent to mining activities in Northern Ontario, started the stone quarry at Rymal, Ont., in association with H. W. Wilcox, 1904; acquired the Dundas Quarry, 1905, and has since acquired quarries at Hagersville, Vinemount, Puslinch and Queenston and controls through the corporation, the most extensive deposits of finest limestone in the Dominion. The company has supplied building stone for many of the notable structures of Canada, including the new Government buildings in Hamilton and London, Ont.; also new Custom House and Filtration Plant, Toronto. The Ontario Government Building, erected in

London, England, is of limestone from the Corporation's Queenston Quarry, a stone which has the distinction of possessing greater hardness and finer texture than imported limestones. Married Marie E. Wylie, daughter of James Wylie of Hamilton, Ont., November 17, 1906; has two sons and three daughters. Clubs: Hamilton; Hamilton Golf and Country; Thistle; Granite (Toronto). Recreation: Curling, golf. Conservative. Anglican. Residence: 3 Bulls Lane, Hamilton, Ont.

MacFADYEN, W. T. Aikins — Superintendent of Ontario Branches, Bank of Montreal, 4 Wellington St. East, Toronto, Ont. Chairman, Toronto Advisory Board, Royal Trust Company; Vice-President, Penny Bank

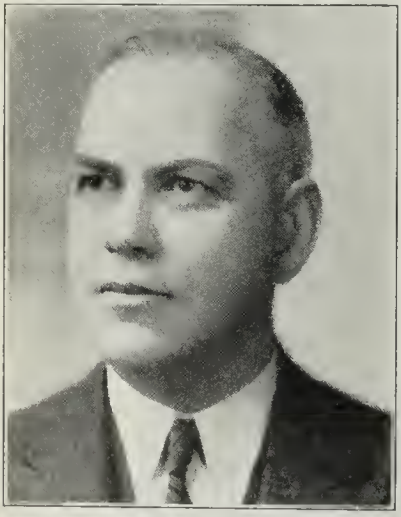

W. T. AIKINS MacFADYEN

of Ontario. Born Tiverton, Ont., March 28, 1887, son of the late Rev. Alex. and Mary (MacLean) MacFadyen, both formerly of Edinburgh, Scotland. Joined the Merchants Bank of Canada, at London, Ont., as a junior, 1906; transferred to the Head Office at Montreal, 1911, and served there until that institution merged with the Bank of Montreal; appointed Assistant Superintendent of Ontario Branches, 1924; present position since May, 1931. Member, Toronto Board of Trade. Married Marjorie Bradfield of Morrisburg, Ont., 1916; has one son and one daughter. Clubs: Toronto; York; Canadian; Empire; Toronto Hunt; Granite; Summit. Recreations: golf, fishing. Residence: 29 Chestnut Park Road, Toronto, Ontario.

HARDY, Arthur James — Of Jenkins & Hardy (established 1857). Accountants, Auditors, Insurance Brokers & Trustees, Metropolitan Bldg., Toronto, Ont., and Montreal, Que.; partner, Hardy & Badden, Financial Agents, Toronto, Ont.; Licensed Trustee in Bankruptcy. Born Nottingham, England, September 30, 1882, son of the late James and the late Sarah C. (Allen) Hardy, both of Nottingham, England, and Toronto, Ont. Educated: public and high schools, Toronto, Ont. Commenced with Jenkins & Hardy, November 10, 1900. Became partner with the late Thos.

ARTHUR JAMES HARDY

Jenkins in 1922 and sole owner of firm in 1929. Has for a number of years been active in Y.M.C.A. work. Member, Toronto Board of Trade. Clubs: National; R.C.Y.C.; Muskoka Lakes Golf & Country; Canadian. Recreations: tennis, golf and sailing. Anglican. Residence: 266 Russell Hill Road, Toronto, Ontario.

MOODIE, Robert Roy—President and Managing Director, J. R. Moodie Co., Ltd., Manufacturers of Ladies' and Children's Underwear, King St. East, Hamilton, Ont.; Director, Southern Canada Power Co., Power Corporation of Canada. Born Hamilton, Ont., August 6, 1884, son of Colonel J. R. and Fannie (Jolley) Moodie. Educated: Hamilton Public Schools; Upper Canada College. Knitter, Eagle Knitting Co., Hamilton, 1901-05; Superintendent, Eagle Knitting Co., Hamilton, 1905-06; built Cotton Mills for Eagle Spinning Mills, Ltd., 1906-08; present position since 1909. Member, Manufacturers' Association; Chairman, Hamilton Branch, C.M.A., 1914, Ontario Division, 1925. Married Florence L. Fearman, daughter of Chester Fearman, Hamilton, Ont., November 14, 1906; has one son and one daughter. Clubs: Hamilton; National (Toronto); Tamahaac; Military Institute; Commercial Travellers'; Hamilton Golf and Country; Muskoka Lakes Golf and Country (President and Director); Caledon Mountain Trout. Society; A.F. & A.M. (St. John's; Scottish Rite). Recreation: football. Preshyterian. Residence: 26 Markland St., Hamilton, Ont. Summer residence: Oak Island, Muskoka, Ont.

JOHN AMBROSE O'BRIEN

O'BRIEN, John Ambrose — Vice-President and Managing Director, M. J. O'Brien Ltd., Ottawa, Ont.; President, Deloro Smelting & Refining Co. Ltd., Deloro, Ont.; Director, O'Brien Gold Mines Ltd. (N.P.L.); President, Great Lakes Dredging and Contracting Co. Ltd., Port Arthur, Ont.; President, Missouri-Cobalt Co., Fredericktown, Mo.; President, Eastern Securities Corporation, Wilmington, Del.; President, Canada & Gulf Terminal Railway Co., Montreal, Que.; Director, Canadian Flint & Spar Co. Ltd., Ottawa, Ont. Born Renfrew, Ont., May 27, 1885, son of Michael John and Jennie O'Brien. Educated: Separate School and Collegiate, Renfrew, Ont.; School of Practical Science, Toronto, Ont. Married Adele Gorman, daughter of the late M. J. Gorman, K.C., Ottawa, January 20, 1914; has five sons (M. Justin, J. Barry (twins), Brian A., Lawrence F. and Gerald Patrck). Clubs: Rideau, Royal Ottawa Golf, Country (Ottawa). Liberal. Roman Catholic. Residence: 453 Laurier Avenue East, Ottawa, Ontario.

BORDEN, Henry — Barrister & Solicitor, Borden & Elliot, 320 Bay St., Toronto, Ont.; Lecturer on Corporation Law at Osgoode Hall Law School; Director, Barclays Bank (Canada); Traders Finance Corporation Limited;

HENRY BORDEN

Secretary, Ontario Selection Committee of Rhodes Scholarship Trust. Born Halifax, N.S., September 25, 1901, son of Henry Clifford and Mabel (Ashmere) Barnstead Borden, both of Halifax, N.S. Educated: King's College School, Windsor, N.S.; McGill University (B.A., 1921, Political Science and Economics); Dalhousie Law School, 1922-24; Rhodes Scholarship from Nova Scotia, 1924; attended Exeter College, Oxford, 1924-27 (B.A., Oxon, 1926). With the Royal Bank of Canada, 1921-22. Called to the Bar at Lincolns Inn, London, 1927. Called to the Bar of Nova Scotia, 1927. Called to the Bar of Ontario, 1927. Associated in practice with Fraser & Beatty of Toronto, Ont., 1927-36. Joint author, Fraser & Borden, "Hand Book of Canadian Companies," 1931. Married Jean Creelman MacRae, daughter of Dr. D. A. MacRae, of Toronto, Ont., June 1, 1929; has one son. Clubs: University (Toronto); Toronto Golf. Society: Phi Kappa Pi Fraternity. Recreations: golf, fishing. Conservative. Anglican. Residence: 86 Ridge Drive, Toronto, Ont.

MITCHELL, John Burr—President and General Manager, Guelph Spring & Axle Co., Ltd., Manufacturers of Motor Car Springs and Axles, Wellington St., Guelph, Ont. Born Guelph, Ont., July 17, 1887, son of the late John Mitchell and Mary Elizabeth (Armstrong) Mitchell of Guelph, Ont. Educated: Guelph Public Schools and Collegiate Institute. Commenced in his father's business, Guelph Carriage Top Co., Guelph, Ont.; this firm subsequently became John Mitchell, Ltd., Mr. Mitchell being Vice-President of both these firms. He acquired control of Guelph Spring & Axle Co., Ltd., in 1926, of which he is sole owner, becoming President and General Manager. Was Campaign Secretary for the Liberal Association of South Wellington for Provincial and Federal parties in the last three elections; unsuccessful Liberal candidate for South Wellington General Election, 1930. Married Helen

JOHN BURR MITCHELL

Forrest Borland, daughter of Harry Borland of Guelph, April 12, 1930; has one son and one daughter. Clubs: Priory; Guelph Golf and Country; Guelph Union Curling; Guelph Lawn Bowling. Society: A.F. & A.M. (Scottish Rite). Recreations: golf, curling, fishing and lawn bowling. Liberal. Anglican. Residence: 10 Ardmay Crescent, Guelph, Ont.

GALLOWAY, David Ernest—Assistant Vice-President, Canadian National Railways, with jurisdiction over the Canadian National Telegraphs, Toronto, Ont. Started as Clerk with Grand Trunk Railway, at Hamilton, February, 1901; Clerk, Montreal, November, 1901-03; private secretary to General Freight Agent, Montreal, April, 1903-04; private Secretary to President, September, 1904-11; assistant to President, October, 1911-22; Assistant Vice-President, October, 1922-23; Chief Assistant to President, Canadian National Railways, 1923-24; Assistant Vice-President, Canadian National Railways, since 1924. Married Lily Beatrice Eaton, April 27, 1912; has one son and one daughter. Clubs: St. James's (Montreal); Oakville; Oakville Horseback Riding. Recreation: horseback riding. Residence: Lake Shore Road West, Oakville, Ont.

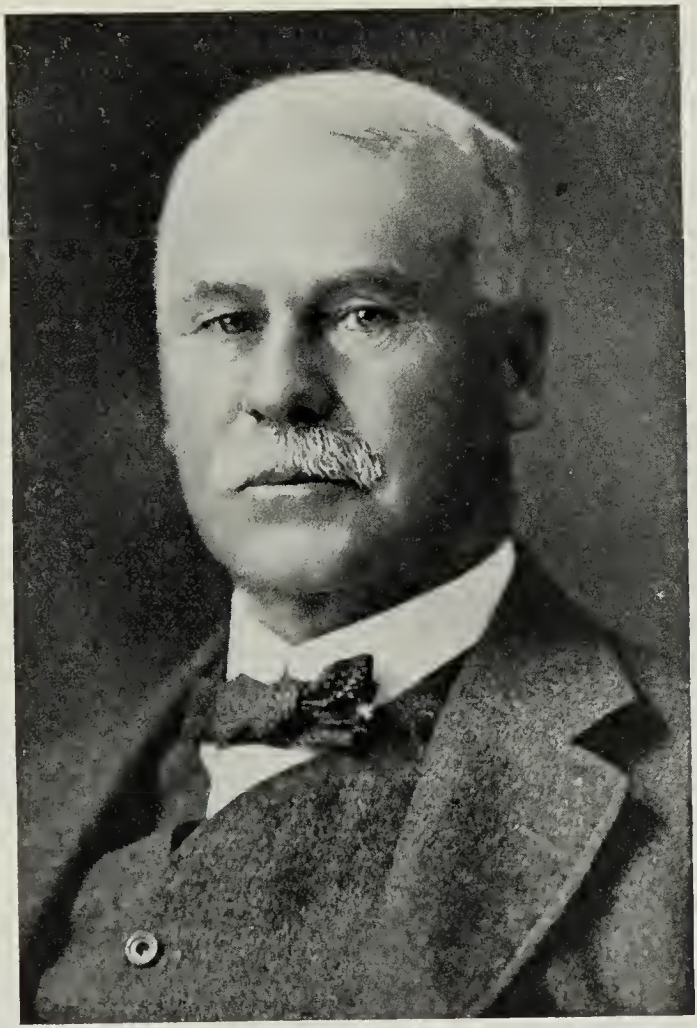

JOHN BURNS FRASER

FRASER, John Burns — President, J. B. Fraser & Co., Fraser Building, 53 Queen Street, Ottawa, Ont.; former Director, The Bank of Nova Scotia; Director, Upper Ottawa Improvement Company; former Director, Ottawa River Forest Association. Interested with Honourable George Bryson, M.L.C. (Minister without Portfolio in Quebec Government) of Fort Coulonge, Que., in timberlands and lumbering. Born Westmeath, County of Renfrew, Ont., April 2, 1858, son of the late Alexander and Sarah Elizabeth (Chamberlain) Fraser. Educated: Dr. Tassie's School, Galt, Ont. Engaged in lumber business since 1879. Vice-President, Bank of Ottawa, at time of merger with The Bank of Nova Scotia. Member, Ottawa Improvement Commission, ten years, seven of which he was Chairman, but resigned, December, 1926. Member, Ottawa Advisory Board, The Royal Trust Company, for a number of years. Associated with C. A. Magrath and J. M. Courtney, Deputy Minister of Finance, in administration of patriotic funds to wives and dependants of Officers serving Overseas. Member of Board, Grand Trunk Pacific Railway, for several years. Married Beatrice Bertha Curran, 1884 (deceased, 1933); has two sons (Major Hugh

Fraser of Okanagan Falls, B.C., and Lt.-Col. J. D. Fraser, V.D., A.D.C., of Rockcliffe) and one daughter. Clubs: Rideau; Royal Ottawa Golf; Denholm Angling; Seigniory (Quebec); Cariboo Fish and Game; Rideau Aquatic (Life Member); Ottawa Rowing (Hon. Vice-President). Recreations: Golf and fishing. Conservative. Anglican. Residence: 30 Cooper St., Ottawa, Ont.

HAMILTON, Charles Stanton — Vice-President, The Trusts & Guarantee Co. Ltd., 302 Bay St., Toronto, Ont. Born Waterloo County, Ont., November 30, 1884, son of James and Ellen (Grant) Hamilton, both of Waterloo County. Educated: Public School; Galt Collegiate. Started with the Home Life Insurance Co. at Toronto, 1900; joined Trusts & Guarantee Co. Ltd., 1906, as Transfer Officer, then Secretary, and later Assistant Manager; appointed Manager, January, 1929; General Manager in charge of eastern branches,

CHARLES STANTON HAMILTON

April, 1934; Vice-President, February, 1937. Married Mary Annie Mason, daughter of the late Henry Mason of York, June 7, 1916. Clubs: Toronto Board of Trade; National; Ontario; Granite; R.C.Y.C.; Mississauga Golf; Empire; Canadian. Societies: A.F. & A.M. (Past Master, Ashlar Lodge, No. 247); Past D.D.G.M., Toronto District C; Member, Board of General Purposes of Grand Lodge; Past President, Toronto Past Masters Association; Toronto Lodge of Perfection, Rose Croix Chapter and Moore Consistory; Member, Supreme Council, 33rd Degree, A. & A.S.R. Royal Order of Scotland; St. Andrew's. Recreations: Hunting, fishing and gardening. Presbyterian. Residence: 118 Glencairn Ave., Toronto, Ont.

CLARKE, Eric Sydenham—Managing Director, Canada Malting Co. Ltd., Royal Bank Bldg., Toronto, Ont. Born Kingston, Ont., August 25, 1899, son of the late Hon. Lionel H. Clarke, Lieut.-Governor of Ontario, and Anne C. G. (Small) Clarke of Toronto. Educated: Trinity College School, Port Hope, Ont. Commenced with Canada Malting Co. in 1920, of which he was made a Director. Appointed Managing Director, 1935. Married Mary Elizabeth Gibbons, daughter of the late George S. Gibbons of London, Ont., December 3, 1930. Clubs: Toronto; Toronto Golf; Toronto Hunt; Manitoba (Winnipeg); Toronto Skating. Recreations: golf, tennis and fishing. Anglican. Residence: Kleinburg, Ont.

ODLUM, Brigadier-General Victor Wentworth, C.B., C.M.G., D.S.O.—Bond and Insurance Broker, 611 Rogers Bldg., 470 Granville St., Vancouver, B.C. Born Cobourg, Ont., October 21, 1880, son of Professor Edward Odlum, M.A., B.Sc., and Mary Odlum. Educated: Collegiate Institute, Cobourg, Ont.; Columbian College, New Westminster; Victoria College; University of Toronto. Lived in Japan, 1886-89, with his father, who was engaged in educational work. Came to British Columbia, 1889. Reported on "Daily World," Vancouver, 1902; Editor-in-Chief, 1905. Has been actively identified with the Vancouver Welfare Federation, the Little Theatre Association, Canadian Club, the Vancouver Exhibition Association, the Red Cross, the Boy Scouts' Association, Institute of International Relations, Association of Canadian Authors, and Vancouver Folk-Festival Association. Vice-Chairman, Victory Loan Committee of British Columbia, 1919. Governor of University of British Columbia; Governor of Union Theological College; member of Board of Governors, Canadian Broadcasting Corporation. Served with 2nd Special Service Battalion, R.C.R., as Private in South Africa, 1899-1900 (Medal and three clasps); Lieutenant, 3rd Canadian Mounted Rifles, South Africa, 1902; Lieutenant, 48th Highlanders, Toronto, on return from South Africa; transferred as Lieutenant to 6th D.C.O.R., Vancouver, 1902; Captain, 100th Winnipeg Grenadiers, 1910; Captain, Irish Fusiliers of Canada (affiliated with Royal Irish Fusiliers), 1913; Major, March 6, 1914; Second in Command, 7th Canadian Infantry Battalion (1st British Columbia Regiment), C.E.F.; Lieutenant-Colonel commanding 7th Battalion, April, 1915; Brigadier-General, June 23, 1916. Commanded 11th Infantry Brigade, 4th Canadian Division, C.E.F., until end of the War. Served in European War continuously, 1914-18 (mentioned in despatches seven times); awarded D.S.O. and Bar, C.M.G., and C.B., Order of Danilo, Third Class, 1917; has officers' long service decoration. Member of the Provincial Legislature, 1924-28; unsuccessful Liberal candidate in Vancouver South in Federal Election, December, 1921. Married Sada Eugenia Tressa Rogerson, daughter of Isaac and Margaret Rogerson, 1904; has three sons. Club: Vancouver. Recreation: gardening. Liberal. United Church of Canada. Residence: 2530 Point Grey Road, Vancouver, B.C.

HAROLD MACPHERSON, M.L.C.

MACPHERSON, Harold, M.L.C.—President and Managing Director, The Royal Stores, Ltd. (established 1892), General Department, Merchandise, Water St., St. John's, Nfld.; President, Martin Royal Hardware Co., Ltd.; Managing Director, Exploits Valley Royal Stores, Ltd., Grand Falls; President, Riverside Woollen Mills; President, T. McMurdo & Co., Ltd.; Director, G. Browning & Son, Ltd.; The Equitable Life Insurance Co. of Waterloo, Ont.; Dominion Atlantic Insurance Co., Ltd.; Standard Manufacturing Co., Ltd.; Newfoundland Boot & Shoe Manufacturing Co., Ltd.; Society Protection of Animals. Born St. John's, Nfld., December 24, 1884, son of Campbell and Emma (Duder) Macpherson. Educated: Methodist College. Started business with Royal Stores, Ltd.; worked with James Walker Hardware Co., Ltd., Montreal, one year; came back to St. John's and rejoined The Royal Stores. President, for Newfoundland, North American Newfoundland Kennel Club; Member, Board of Governors, United Church College, and of the East End School Board. Member, Legislative Council of Newfoundland. Society: A.F. & A.M. Recreations: Farming and stock, raising Newfoundland Dogs, Ayrshire Cattle, Wire-haired Fox Terriers. Independent. United Church of Canada. Residence: Rennie's Mill Road, St. John's, Newfoundland. Summer Home: Westerland, Newfoundland.

MAGANN, George Loranger—Of G. L. Magann & Co., Lumber Contractors and Producers, 24 King St. W., Toronto, Ont.; Director, Barnes Wines Ltd., Anglin Norcross Co. Ltd. Born Toronto, Ont., May 6, 1892, son of the late G. P. Magann of Toronto and Grace Lor-

GEORGE LORANGER MAGANN

anger Magann of Montreal, Que. Educated: Oratory School, Edgbaston, Eng.; Loyola College (Montreal); Trinity College Schools, Port Hope; Royal Military College, Kingston (graduate); University of Toronto. Commenced with his father, G. P. Magann of Toronto, 1919; on his death became a partner of G. L. Magann & Co. Enlisted at London, Ontario, 1914; Lieutenant, 6th Battery, C.F.A.; transferred to 1st Canadian Division Artillery (Valcartier), August, 1914. Left Canada, September, 1914. Transferred to 12th Battery, C.F.A. (Salisbury Plains), January, 1915. Proceeded to France, February, 1915; Adjutant, Headquarters, 3rd Brigade, C.F.A., July, 1916. Headquarters, 1st Canadian Division Artillery (Staff Captain, R.A.), January, 1917. Wounded, November, 1917. Promoted Captain and Major. Engagements: 2nd Ypres, Festubert, Givenchy, Ploegstert, Ypres Salient, Mont Sorrel, Somme, Vimy Ridge, Arleaux, Fresnoy, Hill 70, Passchendaele. Mentioned in despatches. Returned to Canada, February, 1918. Married Grace George, daughter of the late W. K. George of Toronto, March 19, 1921; has one son and two daughters. Clubs: University; Toronto Golf; Toronto Badminton & Racquet; United Services (Montreal). Society: Zeta Psi Fraternity. Recreations: golf and badminton. Roman Catholic. Residence: 125 Spadina Road, Toronto, Ont.

DECARY, Arthur L. Vice-President, Rougier Frères (Inc.), Wholesale Drugs, 350 LeMoyne St., Montreal, Que.; Vice-President, George J. Wallau, 6 Cliff St., New York, Wholesale Druggists; President, Laboratories Poulene Frères, Canada, Ltée. Born Montreal, Que., December 2, 1865, son of F. X. and Helène (Villeneuve) Decary, both deceased. Educated: College of Montreal and Normal School; Montreal College of Pharmacy, now affiliated with Montreal University. In business, 1890-1904; associated with present company since 1904. Decorated by French Government, Officer de l'Instruction Publique. Member, Montreal Board of Trade and Chambre de

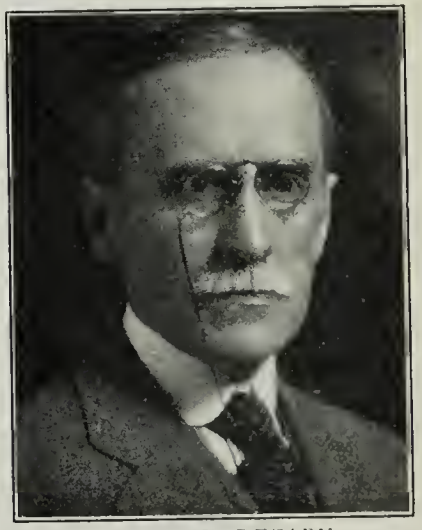

ARTHUR L. DECARY

Commerce. Member, Administrative Committee, University of Montreal. Married Laure Senecal, daughter of the late L. H. Senecal, September 4, 1894; has two daughters. Clubs: Montreal; Cercle Universitaire; Reform; Laval-sur-le-Lac Golf; Lake Placid. Recreation: Golf. Society: Arts Association of Montreal. Roman Catholic. Residence: 17 Chelsea Place, Montreal, Que.

GRIFFITH, Henry Crawford, B.A., M.A., LL.D.—Headmaster, Ridley College, Canadian Residential School for Boys, St. Catharines, Ont.; Governor, Ridley College. Born Hamilton, Ont., September 19, 1878, son of William and Elizabeth Griffith, both of Hamilton, Ont. Educated: Ridley College, 1889-96; Trinity University, 1896-99 (B.A., M.A.). Modern Language Master, Ridley College, St. Catharines, Ont., 1899; Professor of French, Trinity University, Toronto, Ont., 1907; Senior Master, Ridley College, St. Catharines, 1911; Principal, Ridley College, St. Catharines, 1921. Married Ethel Clare Wright, daughter of Dr. Adam Wright, Toronto, Ont., July 21, 1914; has one son and one daughter. Clubs: R.C.Y.C.; Toronto; University (Toronto); Arts and Letters (Toronto). Recreation: general interest in Amateur Athletics. Anglican. Residence: Ridley College, St. Catharines, Ont.

EDGAR DONALD McCALLUM

McCALLUM, Edgar Donald — President, McCallum, Hill & Co. Limited, Real Estate, Financial Agents, Insurance, Stocks, Bonds & Grain, 1874 Scarth Street, Regina, Sask.; President, Saskatchewan Guarantee & Fidelity Company; Director, Regina Cartage Company; Director, Drewrys Regina Limited. Born Cumberland, Ont., 1880, son of Donald and Jane McCallum. Educated: Public schools; Strathcona Collegiate Institute. Partner, McCallum Bros., 1901; present Company formed, 1902. Alderman, Regina, 1911. Served as Lieutenant, 16th Lighthorse, 1908-10. Captain, C.E.F., 1916-18. Married Alice Ethel Lamgan, daughter of W. B. Lamgan, General Freight Traffic Manager, C.P.R., 1910. Clubs: Assiniboia, Wascana Country; Regina Golf. Recreation: Golf. Liberal. Anglican. Residence: Regina, Sask.

RAMSEY, Frank Ralph—President and General Manager, Biltmore Hats Ltd., manufacturers of Lord Biltmore, Prince Biltmore and Royal Biltmore Hat, Guelph, Ont.; President, Guelph Junction Railway (leased by C.P.R.); Canadian Wineries Ltd.; Centre Cour Gold Mines Ltd.; Vice-President, St. Williams Tobacco Plantations Ltd.; Vice-President, Moffatt-Hall Mines Ltd. Director, Que-On Mines Ltd.; Dorval Siscoe Gold Mines Ltd.; Athabaska Murmac Mines Ltd.; Sun-Bear Mines Ltd.; Athabaska Beaverlodge Mines Ltd.; Southern Canada Tobacco Plantations Ltd. Born Dunnville, Ontario, December 31, 1886, son of the late Francis J. and the late

FRANK RALPH RAMSEY

Mary Maud (Johnson) Ramsey, both of Dunnville, Ont. Educated: Upper Canada College. With Imperial Bank of Canada, 1903-17. Junior to manager at Davisville, North Toronto, five years. Joined present company as Secretary-Treasurer, 1917; appointed President, 1921. Served on Guelph City Council, five years; Chairman of Finance Committee, two years. Married Ada Ellen Smith, daughter of Wm. St. Thomas Smith (well known marine artist of St. Thomas), June 12, 1913; has one son and three daughters. Clubs: Priory; Guelph Golf and Country; Saugeen Golf (Southampton, Ont.); Granite (Toronto). Recreations: golf and badminton. Conservative. Anglican. Residence: 88 London Rd., Guelph, Ont.

DUNSTAN, Kenneth Jewell Colpoys — 76 Adelaide St. West, Toronto, Ont. Born Hamilton, Ont., January 24, 1859, son of Richard Jewell and Eliza Dunstan. Educated: Hamilton Public Schools. With Hamilton Telephone Co., 1878-80; Manager, Bell Telephone Co. of Canada, Hamilton, 1880-91; Manager, Toronto, 1891-1915; Division Manager, 1915-20; Vice-President, 1920. Past President, Canadian Electrical Association; Past President, Civic Guild; Vice-President, Joint Civic Improvement Committee, Toronto, 1910; Hon. President, College Heights Association; President, Toronto Red Cross Society, 1914-20; Past President, Canadian Club; Past President, Ontario Associated Boards of Trade and Chambers of Commerce; Past President, Electric Club; Past President, Board of Trade, Toronto; Member, Advisory Board, Ontario

KENNETH JEWELL COLPOYS DUNSTAN

Research Foundation. Married Alice Peirce, daughter of George W. Peirce, 1888; has two sons and two daughters. Clubs: Empire; Canadian; Electric; R.C.Y.C.; Weston Golf (Past Director). Societies: A.F. & A.M. (Past Grand First Principal, Grand Chapter of Canada); Royal Canadian Institute; Toronto District Cricket Association (President, Governing Board). Anglican. Residence: 279 Russell Hill Road, Toronto, Ontario.

GRIFFITH, Julius Henry — Retired. Born Old Charlton, Kent, England, October 2, 1866, son of the late Colonel Julius G. T. Griffith, Royal Engineers, and Anne M. (Bax) Griffith. Educated: Chatham House, Ramsgate, England; United Services College, Westward Ho, Devon, England. Provincial President for British Columbia Boy Scouts Association; Member, Vancouver Board of Trade; Member, Court of The Worshipful Company of Innholders, London, England. Married K. Ada Lindsay, daughter of Robert Lindsay, Montreal, February 10, 1911; has one son. Clubs: Vancouver; Jericho Country (Past President); Vancouver Lawn Tennis (Past President and life member). Societies: Fellow, United Empire Society; Fellow, Royal Society of Arts (both of London, England). Anglican. Residence: 1230 Comox St., Vancouver, B.C.

CHARLES TAYLOR PEARCE

PEARCE, Charles Taylor — President and General Manager, A. McKim Limited, Advertising Agency (established 1889), 320 Bay St., Toronto, Ont. offices in Montreal, Toronto, Winnipeg, Vancouver, Halifax, and London, England. Born Strathroy, Ontario, August 14, 1871, son of William Taylor Pearce of Campbellford, Cornwall, Eng., and Jane Hicks (King) Pearce of Bodwin, Cornwall, Eng. Educated: public school and Strathroy Collegiate Institute. Bank clerk, Traders Bank, Strathroy, 1888; Manager, Prescott, 1902; Manager, "The News," Toronto, 1903; General Manager, "The News," Toronto, 1904; Manager, A. McKim Limited, Toronto, 1915; appointed General Manager, 1921; President and General Manager, 1922. Married Emily May Astley, daughter of Charles Francis Duckinfield Astley, March 7, 1901; has one son and three daughters. Clubs: National; Rosedale Golf; Strollers (Toronto); Engineers (Montreal). Recreations: golf, fishing. Conservative. Anglican. Residence: 107 Dunvegan Road, Toronto, Ont.

HALL, Robert Richard, K.C.—Senior Partner, Hall and Carley, Barristers and Solicitors, Bank of Commerce Bldg., Peterboro, Ont.; President, Colonial Weaving Co., Ltd., Peterboro; extensively interested in timber limits in British Columbia. Born Township Fenelon, County Victoria, Ont., December 10, 1865, son of William and Alice (Davidson) Hall. Educated: Public School; Collegiate Institute, Peterboro. Read Law with the late

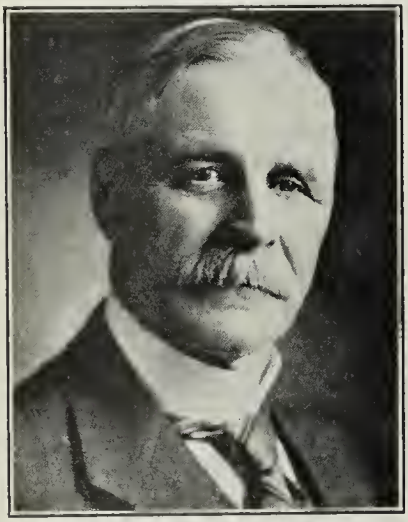

ROBERT RICHARD HALL, K.C.

John A. Barron, K.C., formerly County Judge of Perth, Ont.; called to the Bar of Ontario, 1888; appointed King's Counsel, September, 1921. With the late W. A. Stratton, K.C., 1888, until the death of W. A. Stratton, in 1904; then formed partnership with Hall, Medd & Davidson until 1915; practised under his own name since that time until 1933; then formed partnership with T. J. Carley, K.C., formerly of Fenelon Falls, Ont. Elected to House of Commons for Peterboro, 1904; declined renomination, 1908; unsuccessful candidate to Ontario Legislature for West Peterboro, General Election, 1911; unsuccessful candidate for House of Commons, General Election, December, 1917. Married Clara Elizabeth Ludgate, daughter of the late John Ludgate, Ashburnham, Ont., July, 1894. Clubs: Ontario (Toronto); Peterboro (Peterboro). Liberal. Presbyterian. Residence: Peterboro, Ont.

ROBINSON, William Wallace General Manager, W. Robinson & Son Converters Ltd., Cotton Manufacturers, 55 Wellington St. W., Toronto, Ont. Born Toronto, Ont., February 15, 1898, son of William and Virginia Leta (Harcourt) Robinson, both of Toronto, Ont. Educated: public school and Harbord Collegiate, Toronto, Ont. Went direct from Harbord Collegiate Overseas, 1915. Returning from Overseas after the war, joined father and brother in the firm of W. Robinson & Son Converters Ltd., as junior clerk and gained experience through various departments

WILLIAM WALLACE ROBINSON

until 1933; appointed General Manager, 1933; Vice-President, 1934. Director, Federation for Community Service. Served Overseas with 55th Battery, Canadian Field Artillery, as Signaller, 1915-18; won Military Medal. Married Bertha Lorraine Dunke, daughter of Albert Dunke of Elmira, Ont., September 15, 1921. Clubs: Thornhill Golf; Royal York Golf; Granite; Gyro; Toronto Board of Trade. Societies: A.F. & A.M.; High Park Lodge. Recreation: golf. Independent. Protestant. Residence: 418 Russell Hill Road, Toronto, Ont.

MacKINNON, Andrew G.—Judge of the District Court of Shaunavon, Sask. Born Antigonish, N.S., March 5, 1882, son of Angus R. and Margaret (McGillivray) MacKinnon. Educated: public schools, Nova Scotia; St. Francis Xavier University (B.A., 1905). Read law with J. F. L. Embury, K.C.; called to the Bar of Sasatchewan, 1913; created K.C., 1926. Alderman for City of Regina, 1908-10. Defeated Conservative candidate to House of Commons for Regina City (opposing Hon. C. H. Dunning), general election, 1926. Member, Provincial Council of Boy Scouts; member and past President, Regina Bar Association; awarded King's Jubilee Medal, 1935. Married Lorrie, daughter of Hugh McMaster, Port Hood, N.S., August 5, 1915; has five sons (Joseph, Hugh, Gordon, David and Douglas) and two daughters (Margaret and Mary). Society: K. of C. Office: Court House, Shaunavon, Sask. Residence: Shaunavon, Sask.

CHARLES EDWARD HUNT, K.C.

HUNT, Charles Edward, K.C.—Of Messrs. Hunt, Emerson, Stirling & Higgins, St. John's, Nfld.; Director, Nfld. Light & Power Co. Ltd.; International Power & Paper Co. of Nfld., Ltd.; Cousins (Nfld.) Ltd.; Nfld. Auto & General Insurance Co. Ltd.; Newfoundland Manufacturers Mutual Accident Insurance Association. Born St. John's, Nfld., April 24, 1886, son of the late James and Mary Julia Hunt. Educated: Bishop Field College. Read law with Sir James Winter. Called to the Bar of Newfoundland, January, 1911; admitted as Solicitor, 1909; practised with Hon. Donald Morison, K.C., for seven years; became a member of the present firm in 1919; created K.C., 1928. Elected member for St. John's West, 1923; Law Clerk to Legislature, 1924-25. Director, C. E. Colleges, Queen's College, Nfld. Memorial University. Married Signe Lindahl, June 8, 1921. Clubs: C.E. Institute (President, 1909-1921); Llewelyn (Vice-President); St. John's Rotary (President, 1921); District Governor for Maritime Provinces and Newfoundland, 1933 and 1934; International Director, 1934-35. Societies: A.F. & A.M. (Past Master of Avalon Lodge); S.O.E. (Past President). Recreation: Fishing. Anglican (Member, Executive of Diocesan Synod). Residence: Circular Road, St. John's, Newfoundland.

BURWASH, Rev. Edward Moore Jackson, M.A., B.D., Ph.D., F.G.S.A., F.R.E.S., F.A.A.A.S.—Born Cobourg, Ont., July 10, 1873, son of the late Rev. Nathaniel Burwash, Chancellor of Victoria University, and Margaret Burwash. Educated: Cobourg Collegiate Institute; Albert College, Belleville; Victoria University (Silver Medal in Science, 1893; B.D., 1903); University of Toronto (B.A., 1893; First-class Honors in Geology and Mineralogy; M.A., 1897; Ph.D., 1914); Osgoode Hall, 1893-95; University of Chicago (Ph.D. cum laude, 1915. Geological field work for the Geological Survey of Canada and the Ontario Department of Mines, 1893-1936, also individual researches during the same period; Mining Geologist, Cusihuirachic, Mexico, 1897-98. Entered Methodist Ministry, 1898 (Manitoba and Northwest Conference); transferred to Toronto Conference, and ordained, 1903; Secretary to Chancellor of Victoria University, 1903-05; in B.C. Conference, 1906-30, now in Toronto Conference, United Church of Canada. Professor of

REV. EDWARD MOORE JACKSON BURWASH, M.A., B.D., Ph.D., F.G.S.A., F.R.E.S., F.A.A.A.S.

Natural Science, Columbian College, New Westminster, 1905-10; Fellow in Geology, University of Chicago, 1910-12; Science Master, Upper Canada College, 1913-14. Hon. Captain and Chaplain, Overseas Military Forces of Canada, 1916-18, England and France. Assistant Professor of Geology, the University of Manitoba, Winnipeg, 1919-22. Lecturer in Geology, University of British Columbia, 1923-27. Since May, 1927, employed by the Geological Survey of Canada and the Department of Mines of Ontario, as Field Geologist and Instructor of Classes for Prospectors in Northern Ontario. Member, 12th and 16th International Geological Congresses, British and American Associations for the Advancement of Science; B.C. Academy of Science; Fellow, Geological Society of America; Vice-President, Manitoba Branch, Canadian Institute of Mining and Metallurgy, 1920-22; Fellow, Royal Empire Society, London. Publications: Geological articles in Ontario Department of Mines Reports, 1897, 1920, 1923, 1928 and 1936. Contributions to Canadian Biology, 1906-10; Canadian Alpine Journal, 1908; B.C. Academy of Science Papers, 1914; Royal Society of Canada Transactions, 1913; Bulletin Geological Society of America, 1919; Journal of Geology, April-May, 1914; "The Geology of Michipicoten Island," University of Toronto Press, 1905; "The Geology of Vancouver and Vicinity," University of Chicago Press, 1918; "The New Theology," Wm. Briggs, 1910; "Canada and the Empire," North Dakota Quarterly Journal, 1921; also abstracts, reviews, various press and magazine articles. Clubs: Alpine Club of Canada (Madawaska, Ont.). Recreations: mountaineering, curling, canoeing. Address: c/o Department of Mines of Ontario, Toronto, Ontario.

NEAL, William R. — Director, George Neal Ltd., Wholesale Importers & Dealers in Groceries, Provisions and Feeds, St. John's Nfld.; Director, Bell Island Steamship Co., Ltd. Born St. John's Nfld., March 22, 1891, son of George and Lydia (Tucker) Neal. Educated:

WILLIAM R. NEAL

Methodist College, St. John's, Nfld. Married Susan Winsor, daughter of Ford Winsor, St. John's, Nfld.; has four sons and two daughters. Club: City. Society: St. Andrews. Recreations: motoring, fishing. Presbyterian. Residence: 36 Circular Road, St. John's Newfoundland.

C. A. MAGRATH, LL.D., F.R.S.C.

MAGRATH, C. A., LL.D., F.R.S.C.—Dominion Topographical and Provincial Land Surveyor for all of the Provinces of Canada, Ottawa, Ont. Born North Augusta, Ont., April 22, 1860, son of Bolton and Laura (McPhee) Magrath. Engaged as Dominion Land Surveyor in Canadian Northwest, 1878-85. With Galt interests, 1885-1906, in development enterprises in Southern Alberta; retiring from Managership of Alberta Irrigation Company, 1906. Upon incorporation of Lethbridge, Alta., in 1901, was elected Mayor. Became Member of Territorial Legislature, North West Territories, 1892; retiring in 1898. Represented Medicine Hat constituency in Dominion House, 1908-11. Member of International Joint Commission, 1911-15, and Chairman of its Canadian Section, 1915-36. In 1913, appointed Chairman of Advisory Committee created by the Government of Sir James Whitney to report upon a comprehensive system of highways for the Province of Ontario. Was one of the Canadian House of Commons representatives at the Coronation of King George, 1911. During the Great War, was a member of the War Trade Board and of the Patriotic Fund Executive. Was appointed Fuel Controller, 1917, and became a member of the Advisory Fuel Com-

mittee of Canada, 1922; appointed Chairman of a Special Committee to investigate and report upon the agricultural conditions in Southern Alberta, 1920; President, Victorian Order of Nurses, 1922-28. Chairman, Hydro-Electric Power Commission of Ontario, 1925-31; Member, Newfoundland Royal Commission, 1933; member of the Engineering Institute of Canada. Published "Canada's Growth and Some Problems Affecting It", 1910. Married Margaret Holmes Mair, 1887, daughter of Richard Holmes Mair (deceased, 1892), leaving one son (Charles Bolton) and infant daughter, who died in the same year; secondly, Mabel Lilias Galt, daughter of Sir Alexander T. Galt, G.C.M.G., 1899; has two daughters (Amy Gordon (Mrs. F.J.D. Pemberton) and Mabel Laura). Clubs: Rideau (Ottawa); Union (Victoria, B.C.).

STANTON, Henry George—Partner, Mara & McCarthy, 320 Bay St., Toronto, Ont.; member, Toronto Stock Exchange; Director, Canadian Bureau for the Advancement of Music.

HENRY GEORGE STANTON

Born Cumberland, Md., July 29, 1874, of Canadian parentage, son of William Henry and Clara (Higgins) Stanton. Educated: London and Detroit Public Schools. Came to Canada, 1882; junior office assistant, The R. S. Williams & Sons Co., Ltd., Toronto, 1886, rising through different steps in the business until appointment, 1903, as Vice-President and General Manager, resigning, 1926. Honorary Secretary, Ontario Division, Canadian Red Cross Society. One of the founders of Canadian Bureau for the Advancement of Music. Author of "Sunshine for the Soul," publishers, Canadian Bureau for the Advancement of Music; "Music During the Great War," publishers, Canadian Home Journal. Married Lena Mae Hillman, daughter of Silas Hillman, August 4, 1896. Clubs: Rotary; Rosedale Golf; National; Parkdale Canoe. Society: A.F. & A.M. Recreation: golf. Independent. Anglican. Residence: 74 Chestnut Park Rd., Toronto, Ontario.

KNOWLTON, Edmond Shorey—Druggist, 15 Hastings St. E., Vancouver, B.C. Born Newboro, Ont., June 22, 1868, son of George G. and Martha Knowlton. Educated: Ontario,

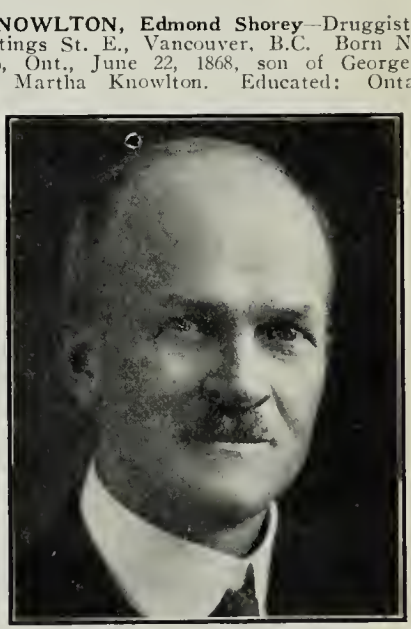

EDMOND SHOREY KNOWLTON

Brandon and Winnipeg. Engaged in drug business, Winnipeg, 1886. Came to British Columbia, 1896; Director, Vancouver Exhibition Association. Liberal. Residence: 4223 Selkirk Ave., Vancouver, B.C.

GIFFORD, Rev. William Alva, B.A., B.D., S.T.M., Th.D., D.D.—Clergyman; Professor of Church History, United Theological College, 3506 University Street, Montreal, Que. Born Ottawa, Ont., October 31, 1877, son of Rev. Gorham Alfred Gifford (deceased) and Sarah Ann Mills) Gifford, both of Stratford, Ont. Educated: various public and high schools of Ontario; University of Toronto (B.A.); Victoria College (B.A., B.D.); Harvard University (S.T.M. and Th.D.). Professor of Church History in United Theological College, Montreal, and in the Co-operating Theological Colleges, affiliated with McGill University, Montreal, since 1915. Author of: "Wyclif and the Independence of the Church of England," G. P. Putnam's Sons, 1919; "The Christian and War," McClelland & Stewart, 1927. Married Charlotte Elsie Hitcham, daughter of Capt. Robert Hitcham (deceased), Whitby, England, June 26, 1913; has one son and one daughter. Recreations: tennis, golf, fishing, hunting. United Church of Canada. Residence: Montreal, Que.

JOHN C. MILLAR

MILLAR, John C. Treasurer and Director, British American Oil Co. Ltd., Royal Bank Bldg., Toronto, Ont.; Treasurer and Director, British American Oil Refineries; Vice-President, British American Oil Producing Co.; Toronto Pipe Line, Tulsa, Oklahoma. Born Buffalo, N.Y., October 26, 1870, son of the late John A. and Emma (Watts) Millar, both of Buffalo, N.Y. Educated: Public Schools, Buffalo, N.Y. Assistant Manager, Standard Oil Co. at Buffalo, 1904-11; Secretary and Sales Manager, Lippard-Stewart Motor Car Co., Buffalo, 1914-18; Sales Manager, Niagara Cotton Co., Lockport, N.Y., 1918-19; joined British American Oil Co., at Toronto, July, 1919; appointed Assistant Treasurer, 1925; Treasurer, 1927; Director, 1935. Married Marion E. Hewson, daughter of the late Pollard W. Hewson of Buffalo and Emma J. Hewson, July 8, 1915. Clubs: Mississauga Golf & Country; Lambton Golf & Country; Granite; National; R.C.Y.C.; Canadian; Empire; Park (Buffalo). Society: A.F. & A.M. (Erie Lodge, Buffalo). Recreation: Golf. United Church of Canada. Residence: Balmoral Apartments, Balmoral Ave., Toronto, Ont.

REID, Edward Ernest — Vice-President and Managing Director, London Life Insurance Company, London, Ont. Born London, Ont., March 10, 1872, son of Robert and Ann Jane (McElroy) Reid, both of London, Ont. Educated: public schools; Collegiate Institute, London, Ont.; University of Toronto (B.A.); Institute of Actuaries, Great Britain (A.I.A.). Clerk, London Life Insurance Company, London, October 1, 1894; Assistant Actuary, 1898; Actuary, 1901; Assistant Manager and Actuary, 1901; Assistant Manager, Actuary and Secretary, 1918; General Manager, 1920; Man-

EDWARD ERNEST REID

aging Director, 1928; Vice-President, 1932. Director, Ontario Loan and Debenture Company; President, Canadian Medical Institute; President, National Council, Y.M.C.A.; member, Board of Governors, University of Western Ontario; member, Library Board, London; President, St. Andrew's Society, 1912; Chairman, Adult Division Committee, International S. S. Association, Chicago, 1920; past President, London Y.M.C.A.; Life Office Management Association, and Canadian Life Insurance Officers' Association. Married first, Ethel Eugenie Jeffrey, daughter of Joseph Jeffrey, September 11, 1896 (deceased, April, 1933); has one son and two daughters; secondly, Bertha L. Sutton. Clubs: University (Toronto); Highland Golf; Rotary. Recreations: golf, gardening. Liberal. United Church of Canada. Residence: 837 Talbot St., London, Ont.

MACKENZIE, Kenneth Ferns, K.C.—Member, Mackenzie & Saunderson, Barristers & Solicitors, 80 King St. West, Toronto, Ont.; President, Ancroft Place, Limited; Vice-President and General Counsel, Algoma Central & H. B. Railway; Director, Algoma Consolidated

KENNETH FERNS MACKENZIE, K.C.

Corporation; O'Donnell-Mackie, Limited; Canadian Wineries, Limited; Bonaventure Investments Limited, and other companies. Born Truro, Nova Scotia, October 7, 1882, son of the late Hugh Mackenzie, K.C., and Jean W. (Blanchard) Mackenzie, both of Truro, N.S. Educated: Colchester Academy, Truro, N.S.; Dalhousie University (B.A.); Harvard University (A.B.); Osgoode Hall, Toronto. Read Law with James Baird, K.C., late Crown Attorney of York; called to the Bar of Ontario, 1907; created K.C., 1928. Began practising with the late James Baird, K.C., as Baird & Mackenzie; after death of James Baird, formed partnership with Hon. E. B. Ryckman, K.C., and C. S. MacInnes, K.C., under name of Ryckman, MacInnes & Mackenzie, 1912; formed own firm, 1917; practised under name of Mackenzie & Saunderson since 1923. Married Aileen Sinclair, daughter of Angus Sinclair of Toronto, June 23, 1910; has two sons. Clubs: University; Toronto Skating (President, 1930). Recreations: Skating, living in country. Conservative. Presbyterian. Residence: Don Mills Road, North York Township, Ont.

JOHN IRWIN

IRWIN, John—President, McColl Frontenac Oil Co. Ltd., Royal Bank Building, Montreal, Que.; President, McArthur-Irwin Ltd., Corroders and Grinders White Lead, Manufacturers Textile Oils and Dry Colors, 11 Bates Road, Outremont, Montreal, Que.; Chairman of the Board, Consolidated Dyestuff Corporation, Montreal; Vice-President. Commercial Alcohols, Ltd., Montreal, and Chemicals Limited, Montreal; Director, Power Corp. of Canada, Windsor Hotel Limited, Montreal; Wesko Exploration & Development Co. Ltd., McKinnon Steel Corporation, Ltd., Sherbrooke, and Bedard-Girrard Ltd., Montreal. Born Kingston, Ont., March 29, 1881, son of John and Eliza Ann (Davis) Irwin. Educated: Public and Kingston Collegiate Institute. Stenographer, Edwin Chown & Sons, Kingston, 1897-1900; Secretary, Henderson & Potts Co., Ltd., Montreal, 1901-05; Manager, Toronto Branch, Brandram-Henderson Limited, 1910-11; Assistant Manager, Brandram-Henderson Limited, Montreal, 1911-12; established McArthur Irwin Limited, July, 1912, having purchased old firm of McArthur Corneille & Co., which was established in 1842, changing name to the present one. Past President, Canadian Paint, Oil & Varnish Association; Past Vice-President,

National Paint, Oil & Varnish Association of United States; Member, Council, Montreal Board of Trade, 1921-22; Member, Dominion Council, Canadian Manufacturers' Association; Life Governor, Montreal General Hospital and Western Hospital; Member, Board of Trustees, Queen's University, Kingston, Ont.; Member, Board of Governors, Trafalgar School for Girls. Married Irene Boxwell Cooper, daughter of William E. Cooper, September 14, 1905; has one son and one daughter. Clubs: St. James's; Canada; Montreal Hunt; Winter; Montreal Badminton and Squash; St. Andrew's Golf; Seigniory (Lucerne-in-Quebec); Forest & Stream; Buck's (London, Eng.); York and York Polo (Toronto, Ont.); Royal St. Lawrence Yacht (Montreal). Society: M.A.A.A. Recreations: Agriculture, horticulture, golf. Conservative. Presbyterian. Residence: 4351 Westmount Avenue, Westmount, Que. Summer Residence: "Rockby," St. Andrew's East, Quebec.

JEFFERY, James Edgar, K.C. — President, London Life Insurance Company; of Jeffery and Jeffery, 7 Market Lane, London, Ont.

JAMES EDGAR JEFFERY, K.C.

Born London, Ont., January 12, 1870, son of Joseph Jeffery of Ipswich, England, and Augusta A. (Haley) Jeffery of St. Andrew's, N.B. (of United Empire Loyalist descent). Educated: London Public Schools; Osgoode Hall, Toronto. Read Law with Blake, Lash & Cassells; called to the Bar of Ontario, 1892. Appointed King's Counsel, 1934. Solicitor and Counsel for London Life Insurance Co., since 1892; appointed President, 1932. Solicitor and Counsel for Ontario Loan & Debenture Co., since 1892. For a number of years Official Agent for the Liberal Party. Owns a 300-acre farm stocked with a large herd of registered jerseys and a number of fine horses. Is an authority on horticulture. Married Gertrude Dumaresq, July 28, 1904; has four sons. Clubs: Highland Golf; Thames Valley Golf; R.C.Y.C.; London Hunt and Country. Recreations: Golf, riding, amateur photography. Liberal. Episcopal. Residence: 65 Orchard St., London, Ont.

MOORE, Rev. T. Albert, D.D.—Minister of the United Church of Canada, 421 Wesley Buildings, Toronto, Ont. Born Acton, Ont., June 29, 1860, son of Edward and Elizabeth (Hemstreet) Moore. Educated: Acton Public Schools; Georgetown Academy; McGill University, Montreal. Publisher and Editor of Acton Free Press, 1878; entered into partnership (Acton Free Press) with H. P. Moore, 1879. Student, 1880; ordained Minister of Methodist Church, 1884; Pastor, 1880-1903; Chairman, Welland District, 1893-95; Chairman, Palmerston District, 1895-98; Secretary, Hamilton Conference, 1898; President, Hamilton Conference, 1902; Delegate to General Conference of the Methodist Church, 1898-1902-06-10-14-18-22; General Secretary of Lord's Day Alliance of Canada, 1903-10; General Secretary of Department of Evangelism and Social Service of the Methodist Church, 1910-26; Secretary, General Conference, 1906-25; Member of Court of Appeal, 1910-25. Editor of Methodist Discipline, and of the Journal of General Conference since 1906; Secretary, Army and Navy Board of the Methodist Church, 1914-19; Delegate to Ecumenical Methodist Conference, 1921 and 1931; Secretary of Methodist Committee on Church Union, and the Methodist Secretary of the Joint Committee on Church Union, 1914-25; Secretary of General Council of the United Church of Canada, and of the Executive Committee, 1925-34; Moderator, The United Church of Canada, 1932-34; joint Secretary, Social Service Council of Canada, 1910-18; President, Lord's Day Alliance of Canada, 1910-21; Vice-President, World's Purity Federation, 1911-36; President, Canadian Brotherhood Federation, 1917-23; Vice-President, World's Brotherhood Federation, 1920-29; member Ecumenical Methodist Commission, 1914-36; member, Executive World Conference on Faith and Order, 1910-36; Vice-President, International Moral Reform Bureau, 1921-22. Married, first, Mary Melissa Newton, daughter of Richard Newton, 1884; secondly, Annie Laura Forster, daughter of Dr. Moffat Forster, 1897; has one son (Harry N. Moore, Journalist, Philadelphia, U.S.A.), and three daughters. Recreations: fishing, boating, walking. Residence: 76 Brule Gardens, Toronto, Ont.

FRANK AUGUSTUS ROLPH

ROLPH, Frank Augustus—Chairman of the Board, Imperial Bank of Canada, Head Office, Toronto, Ont.; President, Rolph-Clark-Stone, Ltd., Lithographers, Carlaw Ave., Toronto, Ont.; Vice-President, North American Life Assurance Co.; Director, C. M. & G. Canadian Investments, Ltd.; Member, Advisory Board, Huron and Erie Mortgage Corporation; Governor, St. Andrew's College. Born Toronto, Ont., December 1, 1868, son of Frank and Elizabeth Rolph. Educated: Model School; Collegiate Institute. Built up the most up-to-date lithographing plant in Canada, complete, December, 1913. Formerly Chairman, Canadian Manufacturers' Association; Past President, Board of Trade; Past President, Canadian Lithographers' Association; Past President, Royal Canadian Golf Association; Past President, The Canadian Seniors' Golf Association; Member, Canadian War Mission at Washington, U.S.A. (Chairman, 1918). Served with "F" Company, Queen's Own Rifles. Married Grace Adela Jaffray, daughter of George Jaffray, September 21, 1891; has four sons and one daughter. Clubs: Toronto; York; National (President, 1920-21); Toronto Golf; Lambton Golf; R.C.Y.C.; Toronto Hunt. Recreations: Fishing, golf. Anglican. Residence: 130 Inglewood Drive, Toronto, Ont.

McFARLAND, Hon. Geo. Franklin—Justice of the Supreme Court of Ontario, Osgoode Hall, Toronto, Ont. Born Markdale, Ont., June 30, 1880, son of William James and Mary Amelia McFarland. Educated: Markdale Public School; Owen Sound Collegiate Institute; Upper Canada College; University of Toronto (B.A., LL.B.); Osgoode Hall. Read Law with Kerr, Davidson, Paterson & Grant; called to the Bar of Ontario, June, 1905; created K.C., June, 1928. Junior, Kerr, Davidson, Paterson & Grant, 1905-07; member, Kerr, Davidson, Paterson & McFarland, 1907-33. Appointed Justice of the Supreme Court of Ontario, November 30, 1933. Lieutenant, Company "F", 31st Regiment, 1898-1904; Captain,

HON. GEO. FRANKLIN McFARLAND

1904-13; Major, 1913. Headquarters Staff, M.D., No. 2, May, 1915 to December, 1915; O.C., 147th Battalion, C.E.F., December, 1915 to December, 1916; O.C., 8th Canadian Reserve Battalion, December, 1916 to June, 1917; Second in Command, Fourth C.M.R., June, 1917 to August, 1918; Deputy Judge Advocate, General Headquarters, Ottawa, November, 1918 to July, 1919; Lieutenant-Colonel, Reserve Grey Regiment, 1919. Married Pauline Adoue, daughter of Bertrand Adoue, Galveston, Texas, April, 1909; has two sons (John L. and William A.) and two daughters (Frances A. and Katharine L.). Clubs: University; Toronto Golf; Canadian Military Institute; Alpha Delta Phi; Eastbourne Golf. Society: A.F. & A.M. Anglican. Residence: 235 Russell Hill Road, Toronto, Ont. Summer Residence: Windward, Eastbourne, Lake Simcoe, Ont.

JOHNSON, LeRoy Henry, K.C.—Barrister, Rose & Johnson, Walter Scott Building, Moose Jaw, Sask; Director, Natural Sodium Products, Ltd. Born Leamington, Ont., January 9, 1888, son of Rev. George H. and Rachel Ann (Beebe) Johnson. Educated: Stratford Collegiate Institute; University of Toronto (B.A., 1912); won P. W. Ellis Gold Medal in Political Science. Came to Saskatchewan, 1907. Reporter, Stratford Herald and Moose Jaw Times; joined

LeROY HENRY JOHNSON, K.C.

the firm of Knowles, Hare and Benson, 1912. President, Moose Jaw Board of Trade, 1934; Alderman, City of Moose Jaw, 1927-32; 1934 until present time. Created King's Counsel, May, 1935. Married Ruth Montgomery, daughter of W. H. Montgomery, formerly of Galt, Ont., 1919; has one son and two daughters. Clubs: Moose Jaw (past President and Director); Moose Jaw Golf (past President); Moose Jaw Canadian (past President). Recreation: golf. Liberal. United Church of Canada. Residence: 1072 Second Ave. N.W., Moose Jaw, Sask.

CHISHOLM, Hon. Sir Joseph Andrew, Kt., B.A., M.A., LL.B., LL.D. — Judge of the Supreme Court of Nova Scotia. Born St. Andrew's, Antigonish County, N.S., January 9, 1863, son of William Chisholm, J.P., and Flora (MacKintosh) Chisholm. Educated: St. Francis Xavier College, Antigonish; Dalhousie College, Halifax. Called to the Bar, 1886; created K.C., 1907; appointed Justice of the Supreme Court of Nova Scotia, February 8, 1916. Created Knight Bachelor, January, 1935. Mayor, 1909-12. President of the Union of Canada Municipalities, 1910-11. Unsuccessful Candidate to House of Commons for Antigonish, 1895-96. Author of "Joseph Howe, a Sketch" (1919); "Speeches and Public Letters of Joseph Howe" (1900); "The Halifax Memorial Tower" (1913). Contributor to the Catholic Encyclopaedia. Married Frances Alice Afflick, daughter of James Afflick, November, 1891 (deceased, 1903); has four daughters living. Club: Halifax. Residence: 22 Carlton St., Halifax, N.S.

JOSEPH ERRINGTON

ERRINGTON, Joseph—President, Little Long Lac Gold Mines Limited, 25 King St. West, Toronto, Ont.; Manager, Treadwell Yukon Co., Ltd.; President, Sudbury Basin Mines, Ltd.; Director, Sherritt-Gordon Mines, Ltd.; Osisko Lake Mines; Sudbury Diamond Drilling Co., Ltd.; Dominion Explorers Limited; Kenora Prospectors & Miners Limited; Bankfield Gold Mines Ltd.; Hardrock Gold Mines Ltd.; Ventures Ltd.; Oklend Gold Mines Ltd.; Paymaster-Consolidated Mines Ltd. Born Simcoe County, Ont., December 8, 1870, son of Philip and Catherine (McGregor) Errington, both of Simcoe County. Educated: public and high schools of Ontario. Mr. Errington began his mining experience in the Sudbury district, employed by the Orford Copper Co. (the company which later brought about the organization of International Nickel). Engaged in continuous mining and exploratory work in this district until 1909, when he went west into the coal zones of Alberta and in association with the late R. J. McKenzie of the Canadian Northern, made the first important discoveries of high grade coal north of the Athabaska. During this period, he was also engaged in exploratory operations in Mexico and the Western United States, and held con-

siderable oil interests. Returned to Toronto, 1923. In 1928, Mr. Errington presented to the Royal Ontario Museum, the famous "Errington Diamond,"—a black diamond of unusual size and of singular crystallization. This stone weighs 62.66 carats and is only slightly smaller than the one in the U.S. National Museum weighing 63.85 carats, the largest of its kind in the world. Because of lack of proper facilities for displaying the magnificent specimen, it was kept in the safe at the museum until the opening of the new gallery of mineralogy in 1932. This stone was found in the Wesselton Mine, near Kimberley, South Africa, July 29, 1927. Member, Canadian Institute of Mining and Metallurgy; Ontario Mining Association; American Institnte of Mining and Metallurgy. Married Jane Spears, 1899; has two daughters. Clubs: National; Engineers'; Lakeview Golf; Granite; Lambton Golf and Country; Ontario Jockey; Albany; Canadian (New York). Society: A.F. & A.M. Residence: 248 Warren Road, Toronto, Ont.

DUNBAR, Charles Lawrence, K.C.—Of Dunbar, Goetz & Dunbar, Barristers and Solicitors, 32 Douglas St., Guelph, Ont.; President, Page Hersey Tubes, Ltd. Born Guelph, Ont., April

CHARLES LAWRENCE DUNBAR, K.C.

5, 1870, son of the late Alexander Dunbar (Barrister of Guelph, Ont.) and Catherine (McMillan) Dunbar. Educated: public and high schools, Guelph, Ont.; private tuition, England; Osgoode Hall, Toronto, Ont. Read law with the late A. H. Macdonald, K.C., of Guelph; called to the Bar of Ontario, 1893; created K.C., 1921. Partnership with the late Judge McMillan as McMillan & Dunbar, 1896-1910; formed present firm, 1910. Served as Alderman for City of Guelph, 1899-1900. Secretary, Patriotic Fund (Guelph Branch) during the whole period of Great War; President, Wellington County Law Association, 1929; Bencher, Law Society of Upper Canada, 1931; re-elected, 1936. Married Maude Oxnard, daughter of the late George A. Oxnard of Guelph, Ont., September 26, 1896; has one son (Major Angus) and one daughter (Kathleen Milner). Clubs: Guelph Priory; Guelph Golf & Country; Caledon Mountain Trout; Welland; National (Toronto). Recreations: golf and fishing. Anglican. Residence: 113 Queen St. West, Guelph, Ont.

LOFTUS, Albert Victor—General Manager, Canada Bread Co., Ltd., Bread and Cake Manufacturers, Toronto, Ont.; Branches at Montreal, Ottawa, Hamilton, Galt, Brantford, London and Winnipeg. Born Belfast, Ireland,

ALBERT VICTOR LOFTUS

April 18, 1887, son of Thomas Millar Loftus of County Wicklow, Ireland, and Sarah (Millar) Loftus of County Tyrone, Ireland. Educated: Public School. With W. Dunville & Co., Ltd., Belfast, Ireland, 1900-06; came to Canada, May 1, 1906; salesman, Canada Bread Co., Toronto, July, 1911-12; Inspector, 1912-15; transferred to Quebec, April, 1915; Manager, Westmount Factory, Canada Bread Co., April, 1915, to October, 1918; Manager, Montreal and Westmount plants, 1918-29; Assistant General Manager, Toronto, 1929-30; appointed General Manager, September, 1930; elected Director, October, 1933. Member of Council, Irish Protestant Benevolent Association. Married Florence Mabel Gooding, daughter of Robert Gooding, March 22, 1909; has one son and two daughters. Clubs: Granite; Royal York Golf; Board of Trade; Montreal Kiwanis (President, 1928; I.P.P. and member of Executive, 1929). Society: A.F. & A.M. (Past Master, The Lodge of Antiquity, No. 1, G.R.Q.). Recreation: general sports. Conservative. Presbyterian. Residence: 21 Ava Road, Forest Hill Village, Toronto, Ont.

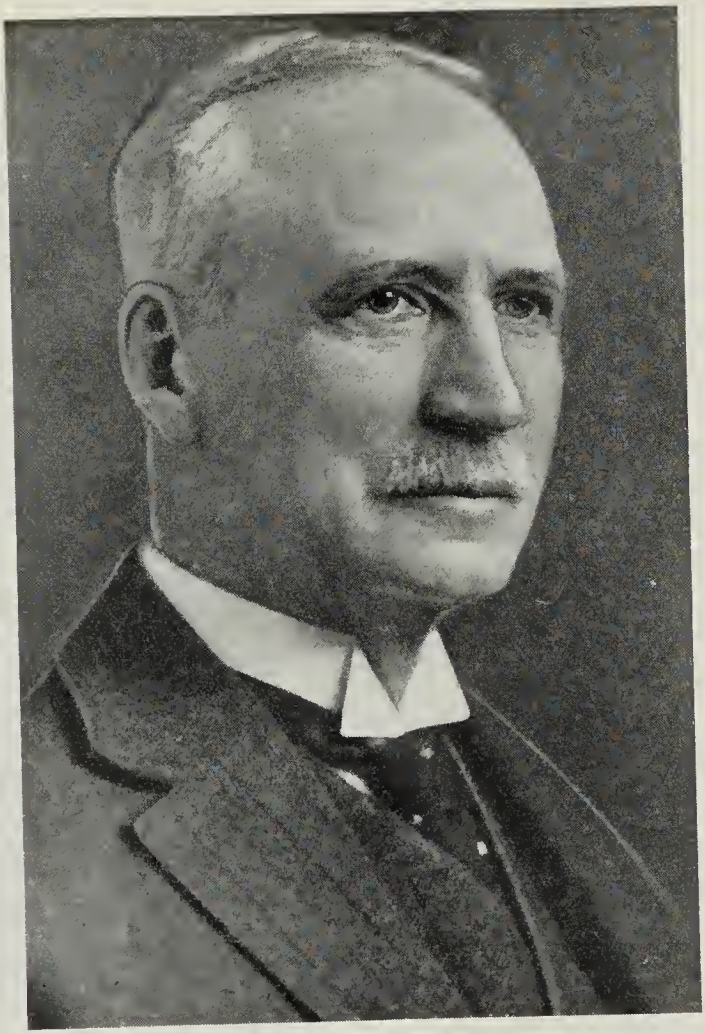

GEORGE HERRICK DUGGAN, LL.D., D.Sc.

DUGGAN, George Herrick, LL.D., D.Sc.—Chairman of the Board, Dominion Bridge Co., Limited; Dominion Engineering Works, Limited; Vice-President, Royal Bank of Canada; Director, Montreal Trust Company; Steel Company of Canada; Dominion Steel & Coal Corporation; Shawinigan Water & Power Co.; Hillcrest Collieries, Limited; Fairchild Aircraft Limited, and Canadian Pratt & Whitney Aircraft Limited. Was a Director and Chief Engineer of the St. Lawrence Bridge Company when that company designed and constructed the steel superstructure of the Quebec Bridge. Born Toronto, September 6, 1862, only son of the late John Duggan, Q.C., and Amelia (Tulloh) Duggan. Educated: Upper Canada College; School of Practical Science; University of Toronto (1883); post-graduate course (1884); Honorary Degree, LL.D., Queen's University and McGill University; D.Sc., University of Toronto, Engineering Department, Canadian Pacific Railway, Construction Mountain Division, 1884-85; Engineering Department, Dominion Bridge Co., 1886-91; Chief Engineer, 1891-1901; Assistant to President and Consulting Engineer, Dominion Steel Co., and Dominion Coal Co., 1902-03; Second Vice-President and General Manager, Dominion Coal Co., 1904-10;

Chief Engineer, Dominion Bridge Co., Ltd., 1910-20; Vice-President and General Manager, 1913-19; President, 1919-36; Chairman of the Board, 1936 to date. Past member of Council, The Institution of Civil Engineers, England; member and Past President, Canadian Society of Civil Engineers, now Engineering Institute of Canada; Hon. member, American Society of Civil Engineers; member, Canadian Mining Institute (Vice-President, 1906; Councillor, 1911-13). One of the founders, Toronto Yacht and Royal St. Lawrence Yacht Clubs; Amateur Yacht Designer; designed and sailed winner, "Seawanhaka," International Cup, 1896-1901; Captain, Toronto Yacht Club, 1883-84; Commodore, Royal St. Lawrence Yacht, 1889-90; Honorary Commodore, 1915-25; Commodore, Royal Cape Breton Yacht Club, 1905-10. Awarded Royal Humane Society's Bronze Medal and Certificate, 1893. Married Mildred Scarth, daughter of Pillans Stevenson, Montreal, Que., October, 1888; had two sons and one daughter (one of his sons, H. S. Duggan, R.E., was killed in action, October 21, 1915; second son, Major K. L. Duggan, was killed in action, October 30, 1917). Clubs: Mount Royal; St. James's; University; Forest and Stream; Mount Bruno Country; Royal Montreal Golf; Royal St. Lawrence Yacht (Montreal); Royal Canadian Yacht (Toronto); Royal Cape Breton Yacht (Sydney); Royal Hamilton Yacht; Rideau (Ottawa); Shawinigan. Recreations: yachting, outdoor sports. Anglican. Residence: 3636 McTavish Street, Montreal, Que.

HANSON, Hon. Richard Burpee, B.A., LL.B., LL.D., K.C., P.C.—Of Hanson, Dougherty & West, Barristers, Carleton Chambers, 61 Carleton St., Fredericton, N.B.; Director, New Brunswick Telephone Company, Limited; Fraser Companies; Restigouche Co. Ltd.; New Brunswick and Canada Railway Co.; General Counsel to Fraser Companies Limited, and associate companies. Born St. Andrew's, N.B., March 20, 1879, son of Richard B. and Hannah (Mann) Hanson. Educated: High School, St. Andrew's; Mount Allison University (B.A., 1899); Dalhousie University (LL.B., 1901); University of New Brunswick (LL.D., Honoris Causa, 1935). Read Law with Hon. Arthur R. Slipp, K.C.; called to the Bar of New Brunswick, November, 1902; appointed K.C. by the Government of New Brunswick, March, 1917, on the joint recommendation of the Chief Justice of New Brunswick and the Chief Justice of the King's Bench Division. Elected Mayor, City of Fredericton, March, 1918; re-elected by acclamation, March, 1919; appointed City Solicitor for the City of Fredericton, April, 1920; resigned May, 1926. President, Alumni Society, Mount Allison University, 1919-20; elected member of the Board of Regents, Mount Allison University, 1919. Elected to House of Commons for York Sunbury, May 28, 1921, at by-election, but Parliament being dissolved, never took seat; re-elected at general election, October 29, 1925, by 5,429 majority; re-elected at general election, September 14, 1926, by 3,992 majority; re-elected at general election, July, 1930, by a majority of 5,614, the largest majority ever accorded a political candidate in the constituency; defeated, general election, 1935. Sworn of the Privy Council of Canada on November 14, 1934. Called to the Cabinet of Prime Minister, Rt. Hon. R. B. Bennett, as Minister of Trade and Commerce; resigned October 19th, after the defeat of the Government. Married Jean Balfour Neill, daughter of James S. Neill, Fredericton, August 15, 1906; has one daughter. Clubs: Rideau (Ottawa); Union (St. John, N.B.); City (Fredericton). Society: A.F. & A.M. Conservative. United Church of Canada. Residence: 270 Church St., Fredericton, N.B.

CURTIS, Leslie Roy, K.C. — Barrister and Solicitor, Board of Trade Building, St. John's, Nfld. Born Twillingate, Nfld., October 27,

LESLIE ROY CURTIS, K.C.

1895, son of Rev. L. Curtis, M.A., D.D., M.B.E., now of St. John's, Nfld., and Lillie B. (Black) Curtis. Educated: Methodist College, St. John's; private study. Read Law with Rt. Hon. Sir R. A. Squires, P.C., K.C.M.G.; admitted Solicitor, March, 1920. Practised for a year privately after being called to the Bar. Became partner in firm of Squires & Curtis, 1921. Created K.C., 1931. Became a senior partner in law firm of Squires, Curtis, McEvoy & Saunders, 1935. Upon dissolution of this firm in 1936, resumed private practice at above address. Married Marion E., daughter of the late Rev. William Kendall, St. John's, November 7, 1923; has one daughter. Society: A.F. & A.M. Recreation: motoring. United Church of Canada. Residence: 24 Craig Miller Avenue, St. John's, Newfoundland.

SEVERE GODIN, JR.

GODIN, Severe, Jr.—Office: 107 Craig St. West, Montreal, Que.; President, Land & Construction Company, Adanac Holdings Limited, Hampstead Homes Limited, Realties Securities Limited, Société de Placements, Inc., and Ponsard Realty Company; Vice-President and Director, Montreal Light, Heat & Power Cons. and Canadian Lake Carriers Limited; Managing-Director, Hampstead Land & Construction Co., Hydro-Electric Bond & Share Corporation; Managing Director and Assistant Treasurer, Keystone Transports Limited; Secretary and Director, Union Investors Limited; Secretary, Dunkirk Corporation Ltd.; Director, Beauharnois Power Corporation, Beauharnois Light, Heat & Power Co., British Columbia Power Corporation, Canadian Light & Power Company, Fire Insurance Co., of Canada, Investment Foundation Limited, Montreal Island Power Company, Montreal Tramways Company, Provincial Transports Limited, Security Corporation Ltd., United Amusements Limited, United Securities Limited, English Electric Co. of Canada, Gleneagles Investment Co., Claude Neon General Advertising Co., Tram & Power Co., Provincial Light, Heat & Power Co., County Fire Insurance Co. of Philadelphia. Born St. Anne de Bellevue, Que., November

22, 1889, son of Severe and Malvina Godin. Educated: St. Anne de Bellevue and Cornwall, Ont. Commenced in Sir Herbert Holt's office, 1906; Secretary since 1915. Married Eudora Boucher, daughter of Cleophas Boucher of Montreal, Que., 1916; has one son and one daughter. Clubs: St. Denis; Montreal; Laval-sur-le-Lac Golf; Senneville Golf. Recreations: golf, fishing. Roman Catholic. Residence: Senneville, Que.

DISHER, Clark E.—President, Disher Steel Construction Co., Ltd. (established 1923), Contractors for Steel Construction, 80 Commissioners St., Toronto, Ont. Born Ridgeway, Ont., March 21, 1883, son of John J. and the late Nancy (Baxter) Disher (deceased, 1901), both of Ridgeway, Ont. Educated: public and high schools, Ridgeway, Ont.; Central Business College, Toronto, Ont. Coming to Toronto in 1900, after leaving college, he was engaged with McGregor & McIntyre,

CLARK E. DISHER

Toronto, 1901, then one of the leading concerns in structural steel. Beginning as a junior clerk, he rose, in the period of twelve years, to be Secretary of the Company. Upon the incorporation of Hepburn & Disher, Ltd., in 1913, Mr. Disher was elected Secretary and Manager; organized the Disher Steel Construction Co., Ltd., and took over the Toronto Steel Construction Co., Ltd., 1923. They are fabricators and erectors of structural steel, and do cutting, punching and riveting, in the preparation of steel shapes for the erection of modern buildings, bridges, etc. They also do miscellaneous iron work of many kinds, making straps, hangers, rods, etc., used in building construction. Mr. Disher has a farm of six acres near Erindale, where he spends his spare time in developing his property. Member, Canadian Manufacturers' Association. Married Vera Hamilton, daughter of James Hamilton of Toronto, June 6, 1913; has one son (William James) and one daughter (Doris Nancy). Clubs: Ontario; Canadian; Toronto Canoe; Toronto Anglers. Society: A.F. & A.M. Recreations: fishing and farming. United Church of Canada. Residence: 228 Riverside Drive, Toronto, Ont.

LEE, His Honour William Thomas Joseph, B.C.L.—Judge of the County Court of York, Toronto, Ont.; Director, Public Library Board. Born Toronto, Ont., April 16, 1869, son of the late William A. and the late Mary (Lawlor)

HIS HONOR WILLIAM THOMAS JOSEPH LEE, B.C.L.

Lee, both of Toronto. Educated: De La Salle Institute; Upper Canada College; University of Toronto (B.C.L.); Osgoode Hall. Read Law with Hon. A. B. Aylesworth; called to the Bar of Ontario, 1893; created K.C., 1928. Practised in Toronto with firm of Lee, O'Donoghue and Harkins, 1893-1926; formed firm of Lee, Harkins & Lee, 1926. Appointed to Bench, September 11, 1929. Director, Public Library Board since 1895; Chairman of the Board, 1900, 1915, 1921 and 1928; Past Chairman, National Committee of the Home Bank Depositors; Past Member, Toronto Board of Police Commissioners. Married Mary G. McElderry, daughter of the late Charles A. McElderry of Toronto, June 14, 1899; has three sons and two daughters. Clubs: Lakeview Golf; Newman (Director). Societies: Knights of Columbus; Rosary Hall Association (Director). Recreation: golf. Roman Catholic. Residence: 70 Lyndhurst Ave., Toronto, Ont.

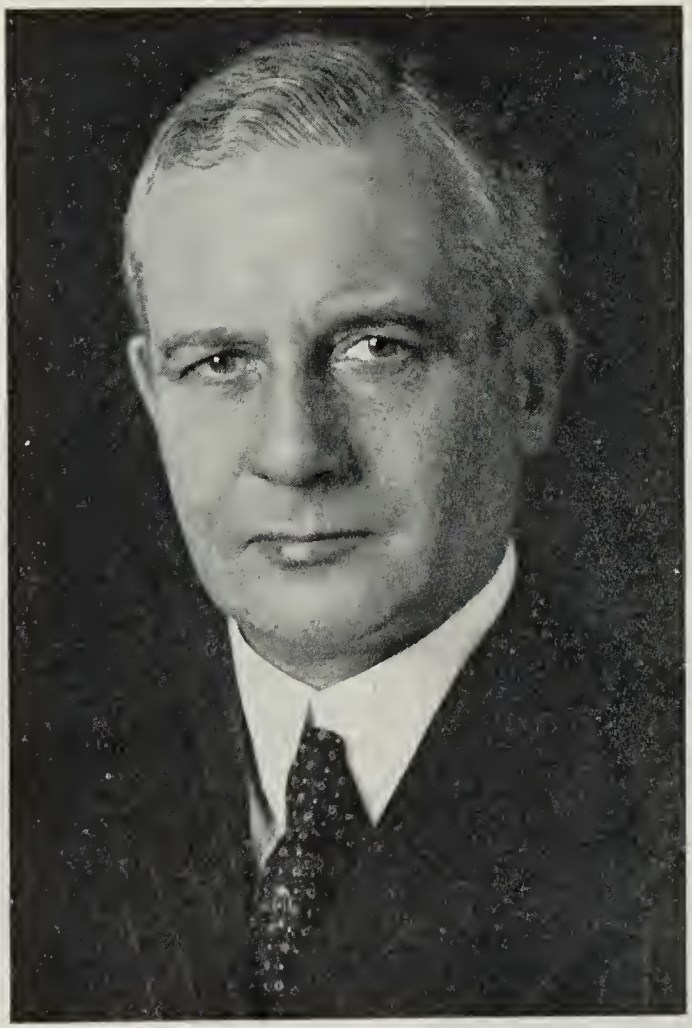

ARTHUR MARSHALL IRVINE

IRVINE, Arthur Marshall — Vice-President, Dominion Steel & Coal Corporation, Ltd.; Director, Cumberland Coal & Railway Co.; Fraser Companies, Ltd., Montreal, Que.; Woods Manufacturing Co. Limited; Restigouche Company Limited. Born St. John, N.B., July 12, 1881, son of the late John E. and Julia E. (White) Irvine. Educated: St. John Public Schools. Joined St. John Iron Works, 1898; Secretary-Treasurer, Canadian Buffalo Forge Co., Montreal, 1907-09; Manager, Parker Foundry Co., Ltd., Montreal, 1909; entered service of Hudson's Bay Co., 1915, occupying position of General Agent of all Departments east of Winnipeg, until 1921, when he accepted appointment as Director and Member of Committee of Management, Saguenay Pulp and Paper Co. and its subsidiaries and Director, Bay Sulphite; appointed General Manager of Coal Sales, British Empire Steel Corporation, March, 1924. Justice of the Peace, District of Montreal. Member, Council, Canadian Institute of Mining & Metallurgy, 1927-34, inclusive; Member. Montreal Board of Trade, serving as Member of Council for years 1920-21; Member Council, Family Welfare Associa-

tion; Member, Budget Committee. Federated Charities, 1928-29; Life Governor, Montreal General and Western Hospitals; Past President and First Chairman, Boys' Naval Brigade Committee (Quebec Branch); Member Executive, Shipping Federation of Canada; Member Executive, Montreal Sailors' Institute; President, Maritime Provinces Club of Montreal, 1929-30. Married Lulah L. Craibe, daughter of the late Frank E. Craibe, St. John, N.B., June 3, 1905; has two sons. Clubs: Canada (Past President); St. James's; Royal Montreal Golf; Royal Montreal Curling; Rotary; Union (St. John); Halifax (Halifax, N.S.). Recreations: Golf, curling. United Church of Canada. Residence: 509 Clarke Ave., Westmount, Que.; The "Anchorage", Ivry Nord, Quebec.

PLANT, William Herbert ("Bert")—Comptroller, Canadian Pacific Express Co., King and Simcoe Sts., Toronto, Ont. Born Toronto, December 3, 1877, son of Herbert and Mary Grace (Needham) Plant, both of Toronto. Educated: Victoria and Wellesley Schools; Jarvis Collegiate. Joined Dominion Express Co., 1895, General Audit Office; appointed General Auditor in charge of all accounting, January, 1913; Comptroller, January 1, 1937. Was Member, Mendelssohn Choir for a number of years; Solo Cornet for Queen's Own Band; First Trumpet in Toronto Symphony Orchestra, 1st Leader, Avenue Road Presbyterian Choir. President,

WILLIAM HERBERT ("Bert") PLANT

Royal Canadian Golf Association, 1932; Past Honorary President, Ontario Golf Association (President, 1926-27). Appointed by University of Toronto to Board of Governors of Toronto Conservatory of Music, 1936. Married Lillie Marion Shannon, daughter of James Noble Shannon, Toronto, 1910; has three daughters. Clubs: Ontario; Toronto Canoe (Life Member; Hon. Secretary, 1905-06); Rosedale Community; Rotary; Granite; Mississauga Golf & Country; Railway; Transportation; Canadian; Empire. Societies: Railway Accounting Officers' Association; St. George's (Life Member). Recreations: Golf, music. Conservative. United Church of North Rosedale. Residence: 11 Roxborough Drive, Toronto, Ont.

CONNELL, Walter Thomas, M.D., F.R.C.P. (Canada)—Physician, 159 Wellington St., Kingston, Ont. Born Spencerville, Ont., December 15, 1873, son of Martin and Sarah (Bennett) Connell. Educated: Spencerville; Prescott High School; Queen's University (M.D., 1894). Member, Royal College of Surgeons, England, 1895; Licentiate, Royal College, Physicians, London, 1895; Lecturer in Pathology, Queen's University, 1895; Professor, Pathology and Bacteriology, 1896-1920; Bacteriologist, Eastern Dairy School, 1897-1920; Pathologist, General Hospital, Kingston, 1897-1920; Assistant Bac-

WALTER THOMAS CONNELL, M.D., F.R.C.P. (CANADA)

teriologist, Provincial Board of Health, 1904-20. Lieutenant-Colonel, A.M.C., with No. 5 Canadian Stationary Hospital, in Shorncliffe and in Egypt, 1915; O.C., Queen's Military Hospital, Kingston, 1917-19; Professor of Medicine and Clinical Medicine, Queen's University, 1920; Physician, General Hospital, Kingston, 1920. Member, Ontario Royal Commission on Radium and Cancer, 1931. Author of "A Laboratory Guide in Practical Bacteriology," 1899, third edition, 1913; a contributor to Medical Magazines. Married Florence Ford, daughter of the late R. M. Ford, Kingston, September, 1900; has one son and one daughter. Club: Cataraqui Golf & Country. United Church of Canada. Residence: 11 Arch St., Kingston, Ont.

LIEUT.-COLONEL JAMES MESS

MESS, Lieut.-Colonel James—President and General Manager, Dominion Flow Meter Co., Limited, Steam Specialty Engineers, 54 Wellington St. West, Toronto, Ont.; President and General Manager, Diesel Power, Limited, Representatives of Diesel Engine Manufacturers; and Whiting Corporation (Canada), Ltd.; General Manager, Niagara Screens and Machines Ltd. Born Dundee, Scotland, August 27, 1890, son of the late John Mess, C.A., of Dundee, Scotland, and Mary Kelly (Blackwell) Mess of Leicester, England. Educated: High School, Dundee, Scotland; Technical College, Dundee, Scotland. After leaving school, served Engineering apprenticeship with James Carmichael & Co., Engine Builders, Dundee, Scotland; came to Canada, August, 1910, and was appointed Assistant Manager, Cobourg Matting & Carpet Co., Cobourg, Ont.; Night Superintendent, Black Lake Asbestos & Chrome Co., Black Lake, Que., 1913. Enlisted in Eaton Motor Machine Gun Battery, C.E.F., January, 1915; on demobilization, October, 1918, became Assistant Works Manager, Lever Bros., Limited, Toronto; Works Manager, Lever Bros., Limited, Toronto, 1920; Manager, Dominion Flow

Meter Co., 1921, becoming President and General Manager, 1922. Mr. Mess organized the Diesel Power Co., Limited, 1927, becoming President and General Manager of same. Member, Association of Professional Engineers. Served in France with the 4th Canadian M.G. Company; commanded as Major, 10th C.M.G.C.; second in command, Canadian Machine Gun Depot in England, and in 1918, in command of Machine Gun Corps in Canada; later commanding 1st Battalion, Canadian Machine Gun Corps, Toronto, Ont. Married Kathleen Frances Osler, daughter of E. H. Osler of Cobourg, Ont., May 15, 1916; has one son (John Osler), and one daughter (Susanne Kathleen). Clubs: National; Canadian (President, 1936); Lambton Golf; Badminton and Racquet. Recreations: Golf, squash racquet. Conservative. Anglican. Residence: 317 Heath St. East, Toronto, Ont.

FRASER, Wilbert Grieve, M.D., C.M., L.M.SSA., L.C.P.S., F.A.C.S. — Ophthalmic Surgeon, 503 Medical Arts Bldg., Ottawa, Ont.; Ophthalmic Surgeon to Ottawa Civic Hospital and Lady Grey Hospital. Born Pembroke, Ont., July 22, 1889, son of James S. and Agnes

WILBERT GRIEVE FRASER, M.D., C.M., L.M.SSA., L.C.P.S., F.A.C.S.

W. Fraser, both of Pembroke, Ont. Educated: Pembroke High School; McGill University (Montreal); St. Bartholomew's (London, England); (M.D., C.M., McGill; L.M.SSA., London, England; L.C.P.S., Ontario). House Surgeon, Ottawa General Hospital, Ottawa, 1910; House Surgeon, Royal London Ophthalmic Hospital, London, England, 1911-13; House Surgeon, Royal London Throat and Ear Hospital, London, England, 1913-14. Elected Fellow, Royal Society of Medicine, London, England, 1913. Post-Graduate Study, Vienna, 1914; Surgeon, Beechborough Park, Canadian Military Hospital, England, 1914. Captain, Canadian Military Hospital, England, 1914. Captain, Canadian Army Medical Corps, 1916-19; 9th Field Ambulance, No. 1 Canadian General Hospital, Westcliffe Eye and Ear Hospital. Married Alexa W. Stirling, daughter of Alex. W. Stirling, M.D., C.M., D.P.H., Atlanta, Georgia, U.S.A., March 26, 1925. Clubs: Rideau; Royal Ottawa Golf; Maganassippi Fish and Game. Societies: Theta Delta Chi Fraternity; A.F. & A.M. (Defenders' Lodge). Recreations: golf, fishing, shooting. Protestant. Residence: Lakeview Terrace, Ottawa, Ont.

GORDON, Molyneux Lockhart, B.A., K.C.— Barrister, Corporation and Commercial Practice, 1301 Northern Ontario Building, Toronto, Ont. Born Toronto, October 31, 1884, son of William Henry Lockhart and Emily (Gordon) Gordon, England. Educated: Toronto Church School, Toronto; Dover College, England; Trinity College, Toronto; Osgoode Hall, Toronto. Read Law with Wallace Nesbitt, K.C., James Bicknell, K.C., and D. L. McCarthy, K.C. Called to the Bar, May 23, 1908; created K.C., 1928. Partner, Bain, Bicknell, White & Gordon, October 23, 1914, to March 30, 1927. Married Mrs. Russel H. Britton, daughter of W. F. Jackson, M.D., Brockville, Ont., September 15, 1920; has one daughter and three step-daughters. Clubs: National; Toronto Golf; Eglinton Hunt; R.C. Y.C. Recreation: yachting. Conservative. Anglican. Residence: 259 Dunvegan Rd., Toronto, Ont.

FRASER, Donald A. — Retired, Vancouver, B.C. Born Port Elgin, Bruce County, Ont., April 30, 1875, son of Rev. Donald Fraser, Lochiel, Glengarry, Ont., and Sarah Rogerson (Fraser) Fraser of Perth, Lanark County, Ont. Educated: Mount Forest, Ont., and Victoria, B.C., public schools; Victoria high school. Came to Province of British Columbia, August, 1884. Clerk in Insurance Office, Hall, Goepel & Co., Victoria, 1891-95; school teacher, Sooke, B.C., 1901 to 1936. Author of "Pebbles and Shells", a book of verse (Wm. Briggs), 1909; "The Three Kings" and other verses for children (Cusack Printing Co., Victoria), 1922; verses, stories and articles in various magazines and periodicals of Canada and United States. Recreations: music, art, literature. Club: Island Arts and Crafts. Liberal. United Church of Canada (Elder, First United Church, Victoria, B.C.). Residence: 314 Phoenix Place, Victoria, B.C.

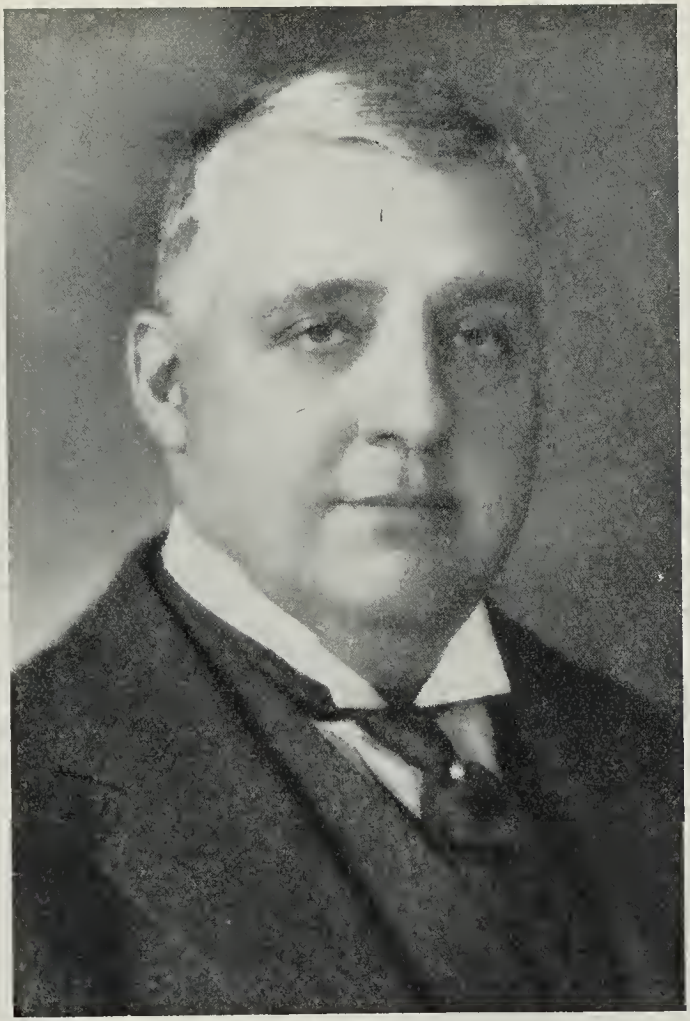

WILLIAM FORREST ANGUS, B.Sc.

ANGUS, William Forrest, B.Sc.—President, Dominion Bridge Co., Ltd., and Associated Companies; President, Dominion Engineering Works, Ltd.; Vice-President, Canadian Car & Foundry Co.; Director, Royal Bank of Canada; Montreal Trust Co.; Bell Telephone Co.; Northern Electric Co.; Foundation Co.; Canadian Locomotive Co.; Eastern Canada Steel & Iron Co. Born Montreal, Que., October 28, 1873, son of Richard B. and Mary (Daniels) Angus. Educated: private schools, Montreal; McGill University (B.Sc.). With Dominion Bridge Company, 1896-97; with Canada Switch & Spring Company (which later amalgamated with the Montreal Steel Works), 1897-1911; became Vice-President and Managing-Director of Canadian Steel Foundries, 1911; resigned, 1917, and joined Dominion Bridge Company, Limited, as Vice-President; severed active service with Dominion Bridge Company, 1920, to become senior Vice-President, Canadian Car & Foundry Company; appointed President, Dominion Bridge Co., Ltd., 1936. Married Grace Nye Stearns, daughter of Sergeant P. Stearns, Montreal, Que., November 9, 1904. Clubs: Mount Royal; St. James's;

Forest and Stream; Montreal Hunt; Mount Bruno Country; University; Senneville Golf; M.A.A.A. Society: Engineering Institute of Canada. Recreations: golf, motoring. Presbyterian. Residence: 3564 Peel Street, Montreal, Que. Summer residence: "Pine Bluff," Senneville, Que.

GRAUL, Russell Y. — Vice-President and General Manager, Electrolux Canada Limited, Manufacturers of Electric Home Cleaners, 1725 Basin St., Montreal, Que. Born Reading, Pa., February 6, 1897, son of the late Edward L. and Lydia J. Graul, both of Reading, Pa. Educated: Reading High School; Combs Conservatory of Music, Philadelphia, Pa. Prior to 1926 was professional musician and teacher of music. Joined Air-Way Electric Appliance Corporation, 1926; appointed Manager, Reading branch, 1928-29; Manager, Louisville, Ky., branch, 1929-31. Came to Canada, 1931, to organize first Canadian branch of Electrolux Canada Limited at Toronto; appointed General Sales Manager, 1934; General Manager, 1935; Vice-President and General Manager of present firm, 1936. Married Pearl Armitage, of Reading, Pa., November, 1917; has two sons (Russell Jr. and William). Clubs: Seignory; Engineers'; Rotary; Montreal Athletic; Beaconsfield Golf; Montreal Yacht. Society: A.F. & A.M., 32nd Degree Masonic Lodge, Reading, Pa.; Karnak Temple, Montreal. Recreations: Music and boating. Residence: 4910 Miller Ave., Montreal, Que.

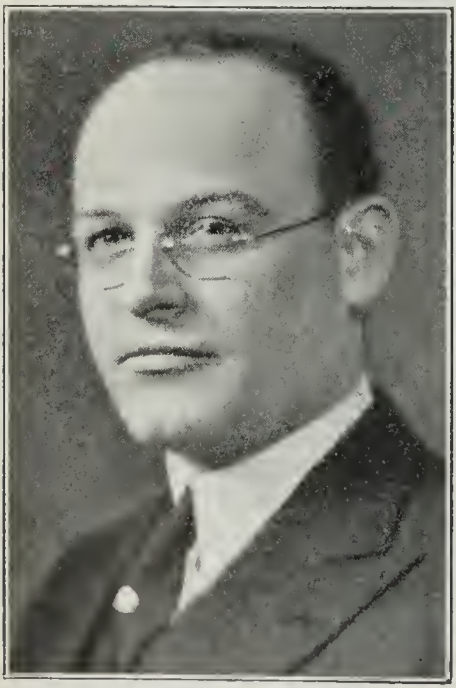

RUSSELL Y. GRAUL

AMES, Sir Herbert Brown, K.B., LL.D.— Born Montreal, Que., June 27, 1863, son of the late Evan Fisher and Caroline Matilda (Brown) Ames. Educated: public schools, Montreal; Amherst College, Amherst, Mass. (B.A., 1885; Honorary LL.D., 1915). Was in business with the firm of Ames, Holden & Co., Montreal, 1885-93. Elected to House of Commons for the St. Antoine Division of Montreal, 1904; re-elected, 1908, 1911, 1914 and 1917; resigned seat in the House to accept appointment in Secretariat of the League of Nations as Financial Director, in which capacity he served from September, 1919, to August 1, 1926. Appointed one of the representatives of the House of Commons at King George's Coronation, London, 1911; Alderman of Montreal, 1898-1906; Chairman, Municipal Board of Health, 1900-04; member, Protestant Section, Council Public Instruction, Quebec, 1895-1920. Travelled extensively through Australia, Japan, Northern Africa, India, Europe, United States and West Indies, and has given much time and attention to discussion of trade questions, tariff and treaties with other countries; Hon. Secretary, Canadian Patriotic Fund, 1914-19. Created Knight Bachelor, 1915; Knight of Grace of the Order of St. John of Jerusalem in England; awarded Croix de Commandeur de l'Ordre de la Couronne by the Belgian Government in 1919; la Medaille de Vermeil de la Reconnaissance Française by the French Government, 1920; also third degree in the Order of Bountiful Crops by the Chinese Government, 1926. Lecturer for the Carnegie Endowment and the Chautauqua Institute on current European questions. Married Louise Marion Kennedy, daughter of the late Sir John Kennedy, C.E., Montreal, May 19, 1890. Address: 90 Ivy St., Brookline, Mass., U.S.A.

ARCHIBALD, Maynard Brown Of Kenny & Archibald, Roy Bldg., Halifax, N.S. Born Colchester County, January 26, 1891, son of John H. and Mary Alice (Clifford) Archibald. Educated: public schools, Truro; Dalhousie University. Teacher, public and high schools, 1908-12; read law with MacLean, Burchell & Ralston, Halifax, and Murray & MacKinnon of Halifax; called to the Bar of Nova Scotia, June, 1919. In Military Service, 1914-19. Practised Law with MacDonald & Archibald, Pictou, 1919-20; has practised in Halifax since 1920. Additional Stipendiary Magistrate, City of Halifax, 1923-24; Lecturer in Statute Law, Law School, Dalhousie University. Unsuccessful candidate to the Provincial Legislature, 1925, for Colchester County, also for House of Commons, October, 1925. Went Overseas with Canadian Field Artillery, 1917. Married Helen M. Dunstan, daughter of the late Rev. John Dunstan of Halifax. Clubs: Waegwoltic; Halifax Commercial (President, 1924-25). Liberal. United Church of Canada. Residence: 204 Robie Street, Halifax, N.S.

RICHARD COULTON BERKINSHAW, B.A.

BERKINSHAW, Richard Coulton, B.A. — General Manager and Treasurer, Goodyear Tire & Rubber Co. of Canada, Ltd., Manufacturers of Tires, Belting, Hose Packings and miscellaneous Rubber Goods, including rubber heels and soles, cotton fabrics for Tires, Hose and Belts, New Toronto, Ont; Vice-President, Easy Washing Machine Co. Ltd. Born Toronto, Ont., September 2, 1891, son of Robert James and the late Emma (Coulton) Berkinshaw of Niagara Falls, N.Y. Educated: Upper Latimer School, London, England; Upper Canada College; Trinity University (B.A., 1913); Osgoode Hall Law School (Graduate, 1916). Practised as Barrister and Solicitor, Tilley, Johnston, Thomson and Parmenter, 1919-20; joined Legal Department, Goodyear Tire & Rubber Co. of Canada, Ltd., 1920; appointed Assistant Secretary, 1921; Secretary and General Counsel, 1926; Assistant to the President, 1931; Treasurer, 1932; General Manager and Treasurer, 1933. Honorary Treasurer, Toronto Board of Trade. Lieutenant, 9th Mississauga Horse Regiment; served Overseas, 124th Battalion, C.E.F., as Captain and Adjutant and as Major, 12th Battalion, Canadian Progress (Past President); Lambton; R.C. Y.C.; Toronto Board of Trade. Societies: A.F.

& A.M. (Georgina No. 343); Shrine (Rameses); Phi Delta Phi Fraternity; St. George's. Recreations: golf, badminton, fishing, hunting, canoeing. Anglican. Residence: 6 Kingsway Crescent, Old Mill (Toronto), Ont.

CAWDRON, Col. Albert J.—Formerly Supply Officer, Royal Canadian Mounted Police, Ottawa, Ont. Born Ottawa, Ont., August 25, 1873, son of Henry George and Ann (Sculthorpe) Cawdron, England. Educated: public schools and Collegiate Institute. Appointed Constable, Dominion Police, 1897; served as Special Secret Operator, on tour with Duke and Duchess of Cornwall and York, 1901; appointed Commissioner of Police for Canada, September, 1915; Acting Chief Commissioner, December, 1918-19, upon the amalgamation of the Royal Northwest Mounted and Dominion Police Forces, under the name of the "Royal Canadian Mounted Police," February 1, 1920; appointed a Superintendent in that Force, and assigned as "Director of Criminal Investigation." Member, International Association of Chiefs of Police of America; member, Chief Constables Association of Canada; August, 1926, detailed to Royal Customs Commission to direct special investigation work; September, 1927, returned to R.C.M.P. and appointed Supply Officer; promoted Assistant Commissioner, May, 1932; retired, January, 1936. Served with Governor-General's Foot Guards and 43rd Regiment for twenty-four years; enlisted with first contingent of Canadians and served in South Africa, 1899-1900; specially mentioned at Paardeberg. Major, Canadian Militia, February, 1920. President, South African Veteran's Association of Ottawa, 1925-26. Member, United Service Institute of Ottawa. Married Ethel Beatrice Thompson, daughter of George Gibb Thompson, November 28, 1906; has three sons and one daughter. Clubs: Kiwanis; Canadian; Rideau Curling; Army and Navy Veterans; Canadian Legion; United Service Institute; Rivermead Golf. Anglican. Recreations: curling and golf. Residence: 50 Marlborough Ave., Ottawa, Ont.

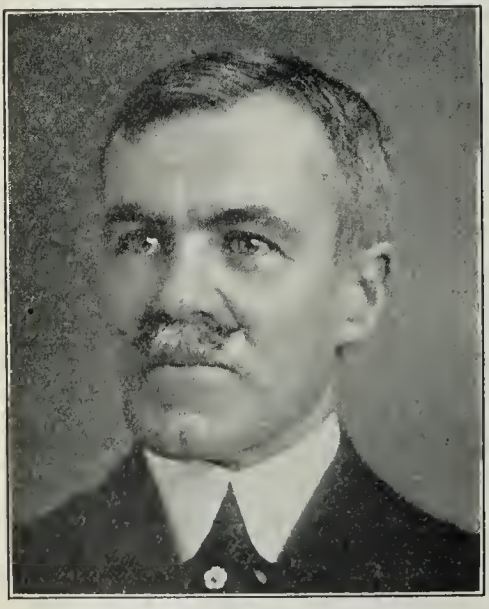

COL. ALBERT J. CAWDRON

PEACOCK, Sir Edward Robert, G.C.V.O.—London, England; Director, Baring Brothers & Co., London, The Bank of England, Canadian Pacific Railway Co. and Hudson's Bay Company. Born Glengarry County, Ont., August 2, 1871, son of Rev. W. M. Peacock and Jane (McDougall) Peacock, both of Glengarry County. Educated: privately and at Almonte High School; Queen's University (M.A., 1894; Honors in Economics). First English Master and Senior House Master, Upper Canada College, 1895-1902; joined Dominion Securities Corporation, 1902, in the capacity of private secretary to E. R. Wood, later as Bond Salesman, then Manager. In 1907, went to England to open company office, and from that time began to spend most of his time in that centre; became interested in public utilities, 1915, and has since taken an active part in the direction of many of our larger companies. One of the financial advisers sent by the British Government to the Conference of Genoa, 1922. Receiver-General of the Duchy of Cornwall. A Rhodes Trustee. Married Katherine Coates, daughter of the late John Coates of London, July 15, 1912. Clubs: Brooks'; City of London (London); York (Toronto); R.C.Y.C. Recreation: golf. Residence: 9 Connaught Place, London W., England.

MUNRO, Henry Fraser, B.A., M.A., LL.D.—Superintendent of Education for Nova Scotia, Education Office, Halifax, N.S. Born Pictou, Nova Scotia, March 27, 1878, son of Donald and Lilia (Sutherland) Munro, both of Pictou. Educated: Pictou Academy; Dalhousie University (B.A.); Harvard and Columbia University; M.A. (Harvard); LL.D. (Acadia). English Master, Pictou Academy, 1900-11; Assistant in International Law, Harvard University, 1913-14; Instructor and Lecturer in International Law and Diplomacy, Columbia University, N.Y., 1914-21; Eric Dennis Professor, Political Science, Dalhousie University, Halifax, 1921-26; appointed Superintendent of Education for the Province of Nova Scotia, 1926. Member, Imperial Education Conference, London, 1927; member, Canadian Education Association; Canadian Representative to the Assembly of the League of Nations, 1932. Officer (Brother), Order of St. John of Jerusalem. Author, International Cases, 2 vols. (in conjunction with E. C. Stowell); The Berlin Congress (written for United States Department of State), 1918. Articles and monographs on International Relations and Canadian History. Married Maud Amos, daughter of H. A. Amos. Oxford, N.S., July 9, 1913. Club: Halifax. Residence: 246 Jubilee Road, Halifax, N.S.

FRANK ERNEST HALLS

HALLS, Frank Ernest — Vice-President, Carter-Halls-Aldinger Co., Ltd., Winnipeg, Man.; Vancouver, B.C., and Toronto, Ont. Director, Wallbridge, Aldinger Company (Inc.), Detroit; Great-West Life Assurance Co., Winnipeg, Man.; Western Stone Co. Ltd., Winnipeg; Parkhill Bedding Co. Ltd., Winnipeg; Western Drainage Co. Ltd., Winnipeg; Winnipeg Cartage Co. Ltd., Winnipeg; Martin Paper Products Co. Ltd., St. Boniface, Man., and Western Steel Products Ltd. Born Huron County, Ont., April 20, 1872, son of James and Mary Halls. Educated: public schools, Ontario; University of Illinois. Began as a draughtsman in Chicago, 1896; general superintendent of construction, Illinois Terra Cotta Co., Chicago, 1898-1907; came back to Canada and located at Winnipeg, when the contracting and engineering firm of Carter-Halls-Aldinger Co., Ltd., was organized in 1907. The Company commenced in a modest way and has become one of the leading construction companies of Canada, operating in all parts of the country, in almost every branch of the construction industry. President, Y.M.C.A., 1934-36. Married Josephine Pierce of

Davenport, Iowa, 1901; has two sons and one daughter. Clubs: Manitoba (Winnipeg); St. Charles Country; Winnipeg Winter; Laval-sur-le-Lac (Montreal). Recreations: golf, riding. Residence: 1020 Wellington Crescent, Winnipeg, Man.

GARIEPY, Edouard — Managing-Director, Granger Frères Limitée, Stationers, French Booksellers, School Supplies, Religious Goods, Toys, Fancy Goods, Wall-papers, 54 Notre-Dame St. West, Montreal, Que.; President, Cie Canadienne de Papeterie, Joliette, Que. Born Montreal, Que., February 17, 1886, son of Ludger Gariépy of St-Henri-de-Mascouche and Emma (Coté) Gariépy of l'Isle-Verte. Educated: Mount St-Louis College. Clerk, Granger Frères Limitée, Montreal, Que., 1901; Manager and Secretary, 1914; Managing Director, 1916. First Vice-President, La Chambre

EDOUARD GARIEPY

de Commerce, 1929-30; President for the Province of Quebec, Stationers' Guild of Canada; Vice-President, Montreal Stationers', Montreal; Vice-President, Canadian Importers' Association, 1934; member, L'Alliance Nationale, La Société St-Jean-Baptiste, La Société des Artisans Canadiens-Français, and Montreal Board of Trade; Life Governor, Notre-Dame Hospital; President, Mount St-Louis Old Boys' Union, 1934-35. Married Cécile Décarie, daughter of Benjamin Décarie of Montreal West, March 24, 1924; has two daughters. Club: Laval-sur-la-Lac. Recreations: golf and touring. Independent. Catholic. Residence: 654 Dollard Blvd., Outremont, Que.

KENYON, Everard Erskine — Manager for Canada, Alliance Assurance Company, Limited, and The Westminster Fire Office, of London, England, 214 St. James St., Montreal, Que. Born London, England, November 6, 1887, son of James and Emily Kate Kenyon, both of London, England. Educated: In England. Came to Canada, Province of Quebec, July, 1911. Began as junior, Guardian Assurance Co., Limited, London, England, February 19, 1906; appointed Inspector, October, 1909; Acci-

EVERARD ERSKINE KENYON

dent Superintendent, Birmingham, England, October, 1910; Secretary, Guardian Accident & Guarantee Co. (now The Guardian Insurance Co. of Canada), Montreal, Que., July, 1911; Assistant Manager, Alliance Assurance Company, Limited, Montreal, Que., June, 1920; Manager for Canada, Montreal, Que., May, 1922. Went Overseas as Lieutenant with 87th Battalion, Canadian Grenadier Guards; promoted to Captain, December, 1916; promoted to Major, January, 1917; wounded twice. Clubs: St. James's; Como Golf; The Royal St. Lawrence Yacht. Church of England. Residence: Montreal, Que.

FINLAYSON, George Daniel, B.A., A.I.A.— Superintendent of Insurance, Dominion of Canada, Plaza Building, Ottawa, Ont. Born Merigomish, Pictou County, N.S., December 31, 1882, son of Edward and Catharine (Smith) Finlayson. Educated: country school, Merigomish; Pictou Academy; Dalhousie University. Started with Insurance Department, 1907; appointed Superintendent of Insurance, September 1, 1914. Married Isabel M. Grant, daughtre of A. M. Grant, Moncton, N.B., 1914; has two daughters and one son. Clubs: Canadian; Rivermead Golf. Recreations: walking, golf. United Church of Canada. Address: 200 Carling Ave., Ottawa, Ont.

WILLIAM CAREY DITMARS

DITMARS, William Carey — President and Managing Director, Armstrong, Morrison & Co. Ltd., Vancouver, B.C.; Managing Director, Armstrong-Morrison Paving Co. Ltd.; President, Stuart Cameron & Co. Ltd.; President and Managing Director, Vancouver Granite Co. Ltd.; President, Grull-Wihksne Gold Mines Ltd.; Bayonne Consolidated Mines Ltd.; Vice-President, Clayburn Co. Ltd. Born St. Catharines, Ont., November 12, 1865, son of late Jeremiah Vanderbilt and Josephine Deborah (Soulis) Ditmars (both of United Empire Loyalist stock and natives of Digby, N.S.). Educated: Public Schools, St. Catharines, Ont. Came to British Columbia, 1891, as representative of the John Doty Engine Company of Toronto. Entered the employ of Armstrong & Morrison, 1897. This Company sold out their business in 1900 to what is now the Vancouver Engineering Works, Ltd. Armstrong & Morrison then devoted their time entirely to contracting and engineering. Mr. Ditmars became a partner, 1903, and took over the entire business, 1924. During Mr. Ditmar's association with the company they have handled many large contracts, specializing in bridge construction. Built the Fraser River Bridge at New Westminster, the Great

Northern, the Granville Street and Main Street Bridges over False Creek in Vancouver, 1902. Built some seven bridges on the Canadian National line from Lytton to Kamloops, substructure only. Built bridge across the Columbia River at Trail, Kettle Valley Railway Bridge at Hope, B.C., and highway bridge across the Pitt River at Coquitlam, 1912. Married Winifred Calvert, daughter of F. J. Calvert of Vancouver, B.C., 1912; has two sons (William Calvert and Eric Soulis). Clubs: Vancouver; Terminal City; Shaughnessy Heights Golf; Union (Victoria). Society: A.F. & A.M. Recreation: Ranching at Keremeos, B.C. Conservative. Residence: 3637 Pine Crescent, Shaughnessy Heights, Vancouver, B.C.

HAROLD, John—President, Sanderson-Harold Co., Ltd., Manufacturers of Refrigerators, Screen Doors and Window Screens, Paris, Ont.; Director, Walker Press, Paris, Ont., and Kaumagraph Co., Limited, Paris, Ont. Born Brantford, Ont., November 9, 1873, son of Samuel and Jane (Myers) Harold. Educated:

JOHN HAROLD

Brantford Collegiate Institute. With A. Harris, Son & Co., and the Massey-Harris Co., Ltd., Brantford, 1889-1902; Managing Director and Secretary, Sanderson-Harold Co., Ltd., Paris, 1902-15; President since 1915. Nominated as Liberal Candidate, 1915, and later as Unionist Candidate, and elected to the House of Commons, representing Brant, December, 1917-21; he was not a candidate for re-election at that time but unsuccessfully contested Brant as Liberal in 1930. President, Board of Governors, The Willett Hospital, Paris, since 1922; Member, Executive Council, Canadian Manufacturers' Association. Married Edith McKee, daughter of the late Alexander McKee, Peel County, Ont., July 2, 1896; has three sons and one daughter. Societies: A.F. & A.M.; A.O.U.W. United Church of Canada. Residence: Paris, Ont.

FESS, William Parker—Vice-President and General Manager, Canadian General Insurance Company and Toronto General Insurance Company; General Manager, Canadian Insurance Shares Limited; Vice-President, Canadian General Securities Ltd., Federal Building, Toronto, Ont. Born Selkirk, Ont., September 18, 1881, son of Samuel and Annie Fess. Went to Winnipeg, 1900; with Carruthers, Brock, Johnson & Day, Insurance Agents, 1901-03; with Osler,

WILLIAM PARKER FESS

Hammon & Nanton, 1903-07; established Smith, Fess Agency, 1907; established general agency business of Fess & Smith Ltd., 1918. Disposed of Winnipeg interests in March, 1929, and came to Toronto to take charge of insurance activities of Canadian Insurance Shares Limited. Married Beatrice Campbell, daughter of John F. Campbell, 1911; has two daughters and one son. Clubs: Ontario; R.C.Y.C., and York Downs Golf & Country (Toronto). Society: A.F. & A.M. Anglican. Residence: 243 Dunvegan Rd., Toronto, Ont.

EDWARD ROBERT BREMNER

BREMNER, Edward Robert—Managing Director, W. C. Edwards & Co., Ltd., and Watson & Todd, Ltd., Ottawa, Ont.; President, General Supply Co.; Director, Imperial Realty Co. Born Toronto, September 29, 1875, son of George and Elizabeth (Logan) Bremner. Educated: Toronto Public and High Schools. Assistant General Freight Agent, Canada Atlantic Railway, Ottawa; 1895-1907; entered lumber business, 1907. Married Edith Edwards, daughter of John C. Edwards, Ottawa, January 23, 1901; has one son and three daughters. Clubs: Rideau Country; Royal Ottawa Golf (President). Recreations: Motoring, golf. Presbyterian. Residence: 345 Laurier Ave. E., Ottawa, Ont.

BOVARD, William Oliver — General Sales Manager, Canada Cement Co., Limited, Cement Manufacturers, Canada Cement Bldg., Montreal, Que. Born Ogdensburg, N.Y., November 7, 1887, son of John and Mary (McDonald) Bovard, both of Ogdensburg, N.Y. Educated: Ogdensburg High School. Came to Montreal, Canada, 1905; became clerk, Great Lakes & St. Lawrence Transportation Co., Montreal, April, 1905; clerk, Canadian Pacific Railway, Montreal, April, 1907; Contracting Freight Agent, C.P.R., Montreal, April, 1909; salesman, Canada Cement Co., Calgary, April, 1911; Special Representative, Canada Cement

WILLIAM OLIVER BOVARD

Co., February, 1913; Sales Manager, Canada Cement Co., Winnipeg, January, 1915; Sales Manager, Toronto, February, 1919; Assistant General Sales Manager, Montreal, February, 1922; General Sales Manager, Montreal, December, 1927. Married Allison Campbell Pitblado, daughter of Isaac Pitblado, K.C., Winnipeg. Clubs: Summerlea Golf; Montreal Badminton & Squash; Royal St. Lawrence Yacht; Engineers' (Montreal); Beaconsfield Golf. Recreation: golf. Residence: 28 Richelieu Place, Montreal, Que.

DUGGAN, Thomas Wright — Consultant to the Dale Estate, Limited, Brampton, Ont.; Director, Canadian National Exhibition; Chairman, Hydro Commission, Brampton. Born Churchville, Peel County, August 24, 1858, son of the late William Duggan, J.P. (Merchant and Grain Dealer of Churchville, Ont.), and the late Ann (Wright) Duggan of Toronto Township, County of Peel. Educated: public and high school, Brampton, Ont. Was Deputy Sheriff of County of Peel, 1878-95; Business Manager for Henry Dale, 1895-1900; on the death of Mr. Dale, appointed Managing Executor of his estate until 1915, when he was appointed General Manager of Dale Estate, Limited, remaining in that position until June 30, 1933. Mayor of Brampton, 1912-13. Chairman, Mothers' Allowance Commission, County of Peel; President, Children's Aid Society, Counties of Peel and Halton; member of Gen-

THOMAS WRIGHT DUGGAN

eral Council, United Church of Canada. Married Emma Eleanor Broddy, daughter of Sheriff Broddy of Peel County, March 10, 1891; has four sons and three daughters. Recreations: Interested in Lacrosse and Football as a young man; was Charter Member of the Excelsior Lacrosse Club and Captain of the Association Football Team. Active Conservative. United Church of Canada (Recording Steward and Clerk of Sessions, Grace United Church). Residence: Brampton, Ont.

CHALLIES, Hon. George H., Phm.B.—Ex-Provincial Secretary and Minister in Charge of Game and Fisheries, Province of Ontario; President, Dominion Toilet Brush Co., Ltd.; President, Colonial Coach Lines, Ltd.; Past President, Ontario Association of Motor Coach Operators. Born Winchester, Ont., August 26, 1884, son of James G. and Margaret (Bow) Challies, both Canadian. Educated: Winchester Public School; Woodstock College; Ontario College of Pharmacy (Phm.B.); University of Toronto. Reeve of Morrisburg, 1929; Past President, Canadian Club. Member of Executive, Ontario Municipal Electric Association and Eastern Power Union. First elected to Ontario Legislature at General Election, October, 1929; appointed Provincial Secretary, Province of Ontario, August 1, 1931; elected to Ontario Legislature at General Election, 1934. Clubs: Albany (Toronto); Napanee Golf and Country. Society: A.F. & A.M. (Past Master; Life Member, Scottish Rite). Conservative. United Church of Canada. Residence: Morrisburg, Ont.

JAMES ARMSTRONG RICHARDSON, B.A., LL.D.

RICHARDSON, James Armstrong, B.A., LL.D.—President, James Richardson & Sons, Ltd., Grain Exporters: Kingston, Winnipeg, Montreal, Toronto, Calgary, Vancouver and other branches throughout Canada, 10th Floor, Grain Exchange, Winnipeg, Man.; Past President, Winnipeg Grain Exchange; Past President and Director, Winnipeg Grain and Produce Exchange Clearing Association; President, Eastern Terminal Elevator Co., Ltd., Pioneer Grain Co., Ltd., Canadian Airways, Ltd., MacLeod's Ltd., Acme Manufacturing Co., Ltd., and Frontenac Floor & Wall Tile Co., Ltd.; Vice-President, Guardian Realty Co. of Canada, Ltd.; Director, Canadian Pacific Railway Company, and The Canadian Bank of Commerce; member, Canadian Committee, Hudson's Bay Co.; Director and member of Advisory Board, International Nickel Co. of Canada, Ltd.; Director, Great West Life Assurance Co., National Trust Co., Ltd., Canadian General Electric Co., Ltd., Canadian Board of Royal Exchange Assurance of London, England, Canadian Vickers Ltd., Hamilton Bridge Co., Ltd., Dominion Agricultural Credit Company Limited, Canadian Fire Insurance Company, Fort William Coal & Dock Company Limited, and The Valley Camp Coal Co., Cleve-

land, Ohio; member, Winnipeg Grain Exchange, Montreal Stock Exchange, Calgary Grain Exchange, Toronto Board of Trade, Montreal Board of Trade, Minneapolis Chamber of Commerce, Chicago Board of Trade, and New York Produce Exchange. Born Kingston, Ontario, August 21, 1885, son of George A. and Agnes (McCausland) Richardson. Educated: Hillcroft Academy; Queen's University, Kingston, Ontario. With James Richardson & Sons, Kingston, 1906; took charge of firm's Toronto office, 1907-12; Vice-President in charge of Western Branches, Winnipeg, 1912-18. On February 1, 1918, became associated with Allied Wheat Commission, and at the joint request of the buyer for the Allied Government and Eastern Canadian Mills, took charge of wheat distribution to the two hundred and eighty-four flour mills in Eastern Canada; shortly afterwards was asked to become Vice-President of Wheat Export Co., Ltd., as second-in-command of the purchasing and forwarding of grain and grain products for the Allied Governments in Canada. appointed President and General Manager of James Richardson & Sons, Ltd., 1919. Chancellor, Queen's University; member of Council, Canadian National Institute for the Blind; President, National Council of Education. Married Muriel Sprague, daughter of Mark Sprague, Belleville, Ontario, May 21, 1919; has two sons and two daughters. Clubs: Canadian (New York); Canada (Montreal); Cataraqui Golf and Country (Kingston); Kingston Yacht; Manitoba; Manitoba Jockey; Motor Country; Mount Royal (Montreal); Pine Ridge Golf (Winnipeg); Royal Lake of the Woods Yacht; St. Charles Country; University (Toronto); Winnipeg Badminton; Winnipeg Squash Racket; Winnipeg Winter. Recreations: riding, golf, tennis, outdoor sports. Residence: 475 Wellington Crescent, Winnipeg, Man.

GABY, Frederick Arthur, B.A.Sc., D.Sc.—Executive Vice-President, British American Oil Company Limited, Toronto, Ont. Born Richmond Hill, Ont., March 26, 1878, son of Joseph and Jane (Robinson) Gaby. Educated: public and Technical Schools; University of Toronto (B.A.Sc., 1904; Hon. D.Sc., 1924). Engaged in numerous electrical installations, 1896-1904. Erecting Engineer for Canadian General Electric Co., on Nova Scotia Steel & Coal Co., Sydney Mines, N.S., 1904. Toronto-Niagara Power Co., 1905-06. Chief Assistant Electrical Engineer, Point du Bois, Winnipeg, 1906-07. Assistant Chief Engineer, Hydro-Electric Power Commission of Ontario, 1907-12; Chief Engineer, 1912-34. Assistant to the President, Canadian Pacific Railway, Montreal, Quebec, 1934-36. Appointed to present position, 1936. Member, Toronto Board of Trade. Fellow, American Institute of Electrical Engineers; member and ex-President, Engineering Institute of Canada; associate member, Institute of Electrical Engineers of Great Britain; member, American Society of Mechanical Engineers; and member, Institute of International Affairs. Married Catharine Florence MacBeth, daughter of William J. MacBeth, May 20, 1914. Clubs: **Engineers;** Canadian Institute; Canadian; Electric of Toronto; Royal Canadian Yacht Club; York Downs; National. Society: St. Andrew's. Independent. Presbyterian. Residence: 480 Spadina Road, Toronto, Ont.

GIBSON, John Walker—Vice-President, Canada Cycle & Motor Co., Ltd. (established 1899), Weston, Ont.; Vice-President, C.C.M. Incorporated, Buffalo, N.Y.; and Wellinger & Dun, Ltd.; Director, Russell Motor Car Co., Ltd. Born Middlesex County, 1866, son of Samuel and Mary Elizabeth (Walker) Gibson.

JOHN WALKER GIBSON

Educated: public school, Middlesex County; Business College. Entered the firm of R. C. Struthers, Ltd., London, Ont., Wholesale Dry Goods, and subsequently was employed by the C.P.R. at Vancouver, under Colonel Sir George McLaren Brown, K.B.E.; with Private Bank in Essex, Ont., 1893; Sales Manager, H. A. Lozier & Co., 1896, which in 1899, amalgamated and became known as Canada Cycle & Motor Co., Ltd.; appointed Managing Director, Canada Cycle & Motor Co., Ltd., 1915; Vice-President, 1933. Member, Board of Trade, Toronto, Ont.; Director and past President, West End Y.M.C.A., Toronto. Married Emma McPherson, daughter of John McPherson, J.P., 1900; has three daughters. Clubs: Canadian; Weston Golf & Country; Bala Golf & Country. Society: I.O.O.F. Recreation: golf. Conservative. United Church of Canada. Residence: 590 Indian Road, Toronto, Ont.

SELWYN GWILLYM BLAYLOCK, B.Sc., L L.D.

BLAYLOCK, Selwyn Gwillym, B.Sc., LL.D. – Mining and Metallurgical Engineer; Vice-President, Director, and General Manager, Consolidated Mining & Smelting Company of Canada, Limited, Mining, Smelting and Refining Metals (non-ferrous), Trail, B.C.; Vice-President and Director, Coast Copper Co., Ltd.; Vice-President and Director, Sunloch Mines, Ltd.; Director, Electrolytic Zinc Process Co., of Montana; Vice-President and Director, Solar Development Co., Ltd.; Director, Buena Vista Mining Co.; Director, Canadian Airways Ltd. Born Paspebiac, Quebec, February 18, 1879, son of Rev. Thomas Blaylock of Ulverston, England, and Eleanor Marion (Lowndes) Blaylock of Quebec, Que. Educated: Bishop's College School, Lennoxville, Que.; McGill University, Montreal (B.Sc., 1899; LL.D., McGill, 1929; LL.D., Alberta University, 1930). Came to British Columbia, 1899; became Assayer, Canadian Smelting Works, Trail, B.C., 1899; Chief Chemist, The Consolidated Mining & Smelting Co. of Canada, 1901; Chief Chemist and Metallurgist, 1905; General Superintendent, Hall Mines Smelter, Nelson, B.C., 1907; General Superintendent at St. Eugene Mines for

the Consolidated Mining & Smelting Co., Moyie, B.C., 1908; General Superintendent at St. Eugene and Sullivan Mines, Kimberley, 1908-11; Assistant General Manager, 1911-19; General Manager, 1919 to date; appointed Director, 1922; Vice-President, 1927. Received McCharles Prize for outstanding work in Canadian Metallurgy, 1924, from the University of Toronto; received the James Douglas Medal for Metallurgy, given by the American Institute of Mining and Metallurgy, February 21, 1928. Received the International Nickel Company's platinum medal for outstanding work in mining and smelting in 1935. Was made Commander of the Venerable Order of the Hospital of St. John of Jerusalem, 1936. Member, Institution of Mining and Metallurgy, London, England; The American Institute of Mining and Metallurgy; The Australian Institute of Mining and Metallurgy; The Canadian Institute of Mining and Metallurgy; The American Electro Chemical Society; associate member, American Zinc Institute; member, Society of Testing Materials; President, Canadian Institute of Mining and Metallurgy, 1934. Married first, Ruperta Margaret Riddle, November 4, 1904; secondly, Kathleen Louise Riddle, December 31, 1918, daughters of the late James Riddle, Danville, Que.; has one son and three daughters. Clubs: University (Montreal); St. James's (Montreal); Rossland (Rossland, B.C.); Rossland Trail Country; Nelson Country; Kaslo Country. Recreations: tennis, golf, fishing and shooting. Generally Conservative. Anglican. Residence: Trail, B.C.

BULLOCK - WEBSTER, L., A.R.C.M., L.T.C.L.,—Education Dept., B.C. Civil Service, Victoria, B.C.; Director of the B.C. Dramatic School, Victoria and Vancouver, twelve years; Member, Drama Committee of the National Council of Education; a Director of the Dominion Drama Festival; Founder and Organizing Secretary, of the Canadian Drama Award. Born Llanbedr, Wales. Educated: Ampleforth and Cheltenham College. President, British Columbia Drama Festival Association, 1931-36. Chairman, Drama Committee, League of Western Writers, 1927. Vice-President, L.W.W., 1928 and 1936-37; Canadian Representative on Executive, L.W.W., 1929; Founder and President, first Canadian Chapter, L.W.W. Alderman, Prince Rupert, 1912-13; Police Commissioner, 1912. Special equerry to the Duke of Connaught on H.R.H. visit to Prince Rupert. Founded Northern British Columbia Agricultural and Industrial Association, Secretary, 1912; General Manager, 1913. After War, Labour Manager in Harbour Marine Shipyard until closed. Commanded Guard of Honour for Prince of Wales (King Edward VIII) on H.R.H. first visit to Victoria. First stage appearance in Canada as "Trotter" in "Chiselling" 1900. Stage Manager and Producer for Sir George Dance, 1904-06. Founded Prince Rupert Amateur Dramatic Society, 1911; President, 1912. Several years with American and English musical comedy companies. Played "Lord Shoeford" in original London production of "La Toledad". Directed plays for C.P.R., 1928. Author of 26 plays, including "He Passed Through Samaria", "The Shadow of the Nile", "Remorse", "The Spirit of Father Pat", "The Curse of Chirra Punje", "The Lyre Bird". Joined Earl Grey's Rifles, as Private, on outbreak of War. Major, 54th Battalion, C.E.F.; Brigade Major, Western Training Brigade, Seaford. Married Dorothy Stuart Stevens; has one son (Sandro). Clubs: Canadian; Junior Constitutional (London); Public Schools (Victoria). Roman Catholic. Residence: 811 Linkleas Ave., Victoria, B.C.

MacKIMMIE, George William — Assistant General Manager, The Royal Bank of Canada, St. James St., Montreal, Que. Born Pictou, N.S., June 3, 1884, son of James W. and Elizabeth N. (Ross) MacKimmie. Educated:

GEORGE WILLIAM MacKIMMIE

Pictou Academy. Commenced as junior clerk with Merchants Bank of Halifax, May, 1899; Chief Accountant, Head Office, The Royal Bank of Canada, Montreal, 1907-10; appointed General Inspector, December, 1918; appointed Assistant General Manager, December 1, 1922. Married Hilda Mowbray McLellan, 1911; has two sons and one daughter. Clubs: St. James's; Montreal; Mount Bruno Country; Royal Montreal Golf; Montreal Badminton and Squash; M.A.A.A. Presbyterian. Residence: 620 Murray Hill, Westmount, Que.

WILLIAM PITT RILEY

RILEY, William Pitt—President and General Manager, Western Grocers Ltd., Head Office, Market St., Winnipeg, Man., with branches at Brandon, Dauphin and The Pas, Manitoba; Port Arthur, Kenora and Fort Frances, Ontario; Moose Jaw, Regina, Saskatoon, Prince Albert, Yorkton and North Battleford, Saskatchewan; Calgary, Lethbridge and Edmonton, Alberta; Owner, Nash Simington & Co.; Director, Great West Life Insurance Co.; Canadian Bank of Commerce; member of Advisory Board, Winnipeg Branch, Toronto General Trusts Corporation. Born Bloomington, Wis., February 23, 1870, son of Daniel L. and Emma (Grant) Riley, both of Bloomington, Wis. Educated: Public and High Schools of Iowa; Cornell College, Iowa. With J. W. Day & Co., Minneapolis, lumber business, 1890-92; became clerk in country store in Iowa until 1894; became travelling salesman for Park, Grant & Morris, of Fargo, N.D., wholesale grocers, until 1897; joined Nash Bros., wholesale grocers, of Grand Forks, N.D., as salesman; became joint Manager of one of their branch houses, 1899; head buyer for the firm of Anthony Kelly & Co., one of the oldest houses in Minneapolis, and held this position from 1903 until 1905, when the firm

sold out. Returned to Grand Forks and managed a branch house of Park, Grant & Morris until 1906, when he came to Canada and organized the Riley, Ramsey Co., wholesale grocers, Port Arthur, Ont.; sold out in 1913 to the A. MacDonald Co., Ltd., of Winnipeg, Mr. Riley assuming the position of General Manager; President, A. MacDonald Co., 1913-18; changed the name of the company to Western Grocers, Ltd., Mr. Riley becoming President and General Manager. Took over the entire business of Nash Simington & Co., September 1, 1932. Councillor, Port Arthur, 1909-10. Naturalized British subject, 1910. Married Josephine Chamberlain, 1895; secondly, Mrs. Adele E. Cooper, of Seattle, Wash., 1924; has one son (Richard) and one daughter (Florence). Clubs: Manitoba; St. Charles Country; Winnipeg Winter. Society: A.F. & A.M. (Blue Lodge, Preceptory, Shriners, Chapter). Recreation: golf. Residence: 393 Wellington Crescent, Winnipeg, Man.

FARRIS, Hon. Senator John Wallace de Beque, K.C., LL.B., B.A. — Farris, Farris, Stultz, Bull & Farris, 510 West Hasting Street, Vancouver, B.C. Born White's Cove, N.B., December 3, 1878, son of the late Lauchlan P. Farris and Mary Louise

HON. SENATOR JOHN WALLACE de BEQUE FARRIS, K.C., LL.B., B.A.

(Hay) Farris. Educated: St. Martin's Seminary, New Brunswick; Acadia University, Nova Scotia (B.A., 1899); University of Pennsylvania, Philadelphia (LL.B., 1902). Read law with Weldon & McLean, St. John, N.B.; called to the Bar of British Columbia, 1903; created K.C., 1917. Elected for constituency of Vancouver City, 1916; President of Council (Executive), 1917; later in same year appointed Attorney-General and Minister of Labor; re-elected for Vancouver, 1921; resigned as Attorney-General, 1922, to resume practice and formed present firm, 1922. Called to the Senate of the Dominion of Canada, 1937. Counsel for B.C. Electric Railway Co.; Solicitor for Bank of Toronto; Director, Home Oil Co., Ltd. Treasurer, Law Society, B.C.; Dominion Vice-Presiden, Canadian Bar Association. Married Evelyn F. Kierstead, daughter of Rev. E. M. Keirstead, D.D., August 16, 1905; has three sons and one daughter. Clubs: Vancouver; Jericho Golf and Country; Union (Victoria). Recreation: golf. Liberal. Baptist. Residence: 3351 Granville St., Vancouver, B.C.

DINGMAN, Hiram J. — President, H. J. Dingman & Company, Ltd., Bond Dealers, 330 Bay St., Toronto, Ont.; Vice-President, Alliance Investments, Ltd.; President, Trusteed

HIRAM J. DINGMAN

Investments. Born Brighton, Ont. Educated: public school, Brighton, Ont.; University of Toronto. With Canadian Bank of Commerce, five years; subsequently with Bowmanville Rubber Company (now the Goodyear Co.) and with Goodyear Tire & Rubber Co. Ltd., Akron, Ohio. Went Overseas with 169 Battalion as Major, in 1916. Married first M. M. Corbett, daughter of the late Dr. R. A. Corbett (deceased); has one son and one daughter; secondly, Mrs. G. W. Booth, daughter of the late Henry Lowndes. Clubs: Engineers'; Toronto Hunt; Arts and Letters; Empire. Societies: A.F. & A.M.; Art Gallery; Royal Empire (London, Eng.); Academy of Political Science (New York); Royal Canadian Institute; Canadian Political Science Association; English Speaking Union. Conservative. Anglican: 114 Kilbarry Road, Forest Hill Village, Ont.

HERBERT BEGG

BEGG, Herbert — President and Managing Director, Shaw & Begg, Limited, Insurance Managers and General Agents, Insurance Exchange Building, 14-24 Toronto St., Toronto, Ont.; President, Shaw & Begg Incorporated, Montreal, Que.; President, Strathmoor Securities, Ltd.; President, Wellington Fire Insurance Co.; President and Managing Director, Consolidated Fire & Casualty Insurance Company; Managing Director, Federal Fire Insurance Company of Canada; Director, Trusts & Guarantee Co., Ltd.; Ontario Equitable Life Insurance Co., Waterloo, Ont. Canadian Manager: Lumbermen's Insurance Co. of Philadelphia, Merchants Fire Assurance Corporation of New York, Pacific Fire Insurance Co. of New York, New Jersey Insurance Company of New York, Millers National Insurance Co. of Chicago, and American Automobile Insurance Co. of St. Louis, Mo.; Bankers & Shippers Insurance Co. Born St. Mary's, Ont., 1877, son of the late Robert Begg of Aberdeen, Scotland, and the late Margaret A. Begg of St. John's, Nfld. Educated: public school and Collegiate Institute. Married Ethel May Leavens, September 4, 1907; has one son and two daughters. Clubs: Albany; Ontario Jockey; York Downs Golf; Granite; Toronto

Canoe; Mulmer Lake Fishing; American Canoe Association. Societies: A.F. & A.M. (Zetland Lodge); C.O.O.F.; St. George's; St. Andrew's. Recreations: fishing, golf, bowling, tennis and gardening. Conservative. Presbyterian. Residence: "Glenburn," Lytton Boulevard, North Toronto, Ont.

EAKIN, Lieut.-Colonel I. H.—Partner, McLean Kennedy Ltd., Steamship Brokers and Agents, Coristine Bldg., Montreal, Que. Born Montreal, Que., 1903, son of W. R. Eakin of

LIEUT.-COLONEL I. H. EAKIN

Montreal and Barbara Winning (Hamilton) Eakin. Educated: Lower Canada College. Succeeded to command 3rd Victoria Rifles of Canada, M.D. No. 4, 1934, as Lieut.-Colonel of the Regiment and is the youngest commanding officer in the district. Unmarried. Clubs: St. James's; United Service; Montreal Badminton & Squash; Royal St. Lawrence Yacht; Royal Montreal Golf; Montreal Board of Trade; Corn Exchange; Canada. Society: St. Paul's Lodge. Recreations: riding and golf. Residence: 572 Roslyn Ave., Montreal, Quebec.

ST. LAWRENCE, Frederick Walton—Vice-President and General Manager of the combined companies of George Weston Limited, Biscuit Manufacturers, Peter St., Toronto, Ont., and the William Paterson Limited, Biscuit and Candy Manufacturers of Brantford, Ont. Born Fenelon Falls, Ont., January 1, 1887, son of John St. Lawrence of London, Ont., and the late Jane (Walton) St. Lawrence. Educated: public schools of London, Ont. Entered the firm of D. S. Perrin Co., Biscuit Manufacturers, London, Ont., as a junior, 1901; travelling salesman for that firm, 1907-16; Branch Manager at Winnipeg, 1914-16; returned to Head Office at London, 1916, and appointed Assistant Manager and Secretary, 1920; resigned upon amalgamation of the D. S. Perrin Co. with the Canada Biscuit Co., and appointed Manager of the William Paterson Limited of Brantford, Ont.; upon amalgamation of the William Paterson Limited with George Weston Limited, 1928, appointed General Manager; appointed Vice-President, George Weston Limited, February, 1930. Organized the United Commercial Travellers, London, Ont.; First Grand Councillor for Ontario, United Commercial Travellers of America; Director, Ontario Commercial Travellers' Association, 1923-26. President, London Bowling Club, 1912. Married Eva Winnifred Crouch, daughter of Harry Crouch of London, Ont., 1912; has one son and one daughter. Society: A.F. & A.M. (Scottish Rite). Recreation: bowling. United Church of Canada. Residence: 239 Cortleigh Blvd., Toronto, Ont.

DAVIS, Bruce Pettit, M.A. — Of Fennell, Porter & Davis, Barristers and Solicitors, 357 Bay St., Toronto, Ont. Born Newmarket,

BRUCE PETTIT DAVIS, M.A.

Ont., December 29, 1905, son of Captain Aubrey and Etta (Pettit) Davis, both of Newmarket, Ont. Educated: University of Toronto (B.A.); Oxford University (Magdalan, M.A.); Osgoode Hall. Read Law with Nasmith, Fennell and Porter, Toronto. Called to the Bar of Ontario, 1932. Married Carroll Langstaff, daughter of Dr. Rolph Langstaff of Richmond Hill, Ont., June 23, 1932; has one son. Clubs: National; University (Toronto); Summit Golf; Muskoka Lakes Golf & Country. Society: Psi Upsilon Fraternity. Recreations: golf and reading. Liberal. United Church of Canada. Residence: 154 Old Forest Hill Road, Toronto, Ontario.

RUSSELL DAVENPORT BELL

BELL, Russell Davenport—Partner, Greenshields & Co., 507 Place d'Armes, Montreal, Que.; President, Jamaica Public Service Co. Ltd., B.W.I., and Industrial Acceptance Corp.; Director, National Steel Car Corp. Ltd.; International Power Co., Ltd.; Dominion Tar & Chemical Co. Ltd.; Fibre Conduits (Canada) Ltd.; Canada Creosoting Ltd.; Agnew-Surpass Shoe Stores, Ltd.; Montreal Aircraft Industries, Ltd.; Fairchild Aircraft, Ltd.; Metropolitan Stores, Ltd.; Crown Cork and Seal Co. Ltd. Born New York City, August 10, 1887, son of George and Edna (Newell) Bell. Educated: Lehigh University (B.A., 1908). Member staff, New York Sun, 1908-10. Joined staff of Greenshields & Co., 1910, and has been a partner since 1913. President, Investment Bankers' Association of Canada, 1921; Chairman, Canadian Group, Investment Bankers' Assoc. of America, 1927; Chairman, Publicity Committee, Dominion Government Loans of 1930, 1931 and 1933. Contributor of financial and economic articles to various periodicals. Served in European War as Lieutenant, 351st Field Artillery, A.E.F., 1917; Captain, 1918. Clubs: St. James's; University (Montreal);

Montreal Hunt; Royal St. Lawrence Yacht; Montreal Racket; Racquet & Tennis (N.Y.); The Liguenea (Kingston, Jamaica). Society: Sigma Phi. Residence: 1533 MacGregor St., Montreal.

CROWE, Roland Chaplin, K.C. — General Counsel for Consolidated Mining and Smelting Co. of Canada, Limited, Trail, B.C., and West Kootenay Power & Light Co., Limited. Born Halifax County, N.S., April 13, 1887, son of Andrew J. and Annie M. Chaplin Crowe. Educated: High School, New Westminster,

ROLAND CHAPLIN CROWE, K.C.

B.C.; McMaster University, Toronto (B.A., 1910). Read Law with Charles M. Woodworth of Vancouver. Called to the Bar of British Columbia, 1914; in practice as Woodworth, Fisher & Crowe, Vancouver, 1914-15; in private practice, 1915-20, at Trail, B.C. Married Rachael Dorothy Newman, daughter of Theodore Newman, August 12, 1920; has one son and three daughters. Clubs: Rossland-Trail Golf; Trail Curling; Rossland. Society: A.F. & A.M. Recreations: golf, curling, gardening and fishing. Baptist. Residence: Trail, British Columbia.

BROUGHALL, Right Rev. Lewis Wilmot Bovell, M.A., D.D. Bishop of Niagara. Born Toronto, Ont., March 27, 1876, son of Abraham James Broughall and Georgina Harriet (Hurd) Broughall, both of Toronto, Ont. Educated: Trinity College School, Port Hope, Ont.; Trinity College, University of Toronto (M.A., D.D.). Missionary, Toronto Diocese, 1899; Incumbent, Hagersville, Ont., 1901; Assistant Curate, All Saints', Wimbledon, Surrey, England, 1903; Assistant Curate, St. James' Cathedral, Toronto, Ont., 1905-07; Rector, St. Jude's Church, Oakville, Ont., 1907-11; Rector, St. George's Church, St. Catharines, Ont., 1911-25; Rector, Christ's Church Cathedral, Hamilton, and Dean of Niagara, 1925-32. Secretary, Anglican National Commission, September, 1927; Prolocutor, Provincial Synod of Ontario, October, 1928. Elected Bishop of Niagara, succeeding Right Rev. D. T. Owen, December 23, 1932. Married Sophia Margaret Hagarty, daughter of the late John Henry Grasett Hagarty of Toronto, January 16, 1908; has one son and two daughters. Club: Waterdown Golf and Country (Waterdown, Ont.). Society: A.F. & A.M. (Past Master, Oakville Lodge); Past First Principal, Hiram Chapter, Oakville; 33rd Degree, Scottish Rite (Hamilton). Recreation: golf. Conservative. Residence: "The See House," 172 Bay St. South, Hamilton, Ont.

BUREAU, Edward—President and Manager, St. Lawrence Coaling Ltd., Coal, Wood and Oil Dealers, Coaling Ships a specialty, 1595 Du Fleuve, Three Rivers, Que. Born Duluth,

EDWARD BUREAU

Minn., U.S.A., December 13, 1891, son of the late Hon. Senator Jacques and Ida (Beliveau) Bureau, both of Three Rivers. Educated: College Ste. Marie, Montreal; Loyola College, Montreal; Montreal University. Came to Canada, December, 1896. Began as President, St. Lawrence Coaling Co. Ltd., Three Rivers, Que., May, 1924. Married Etiennette Duplessis, daughter of The Hon. N. L. Duplessis, April 25, 1923; has one son and one daughter. Clubs: K. of C.; B.P.O.E. Recreations: motoring, camping. Liberal. Roman Catholic. Residence: 442 Bonaventure St., Three Rivers, Quebec.

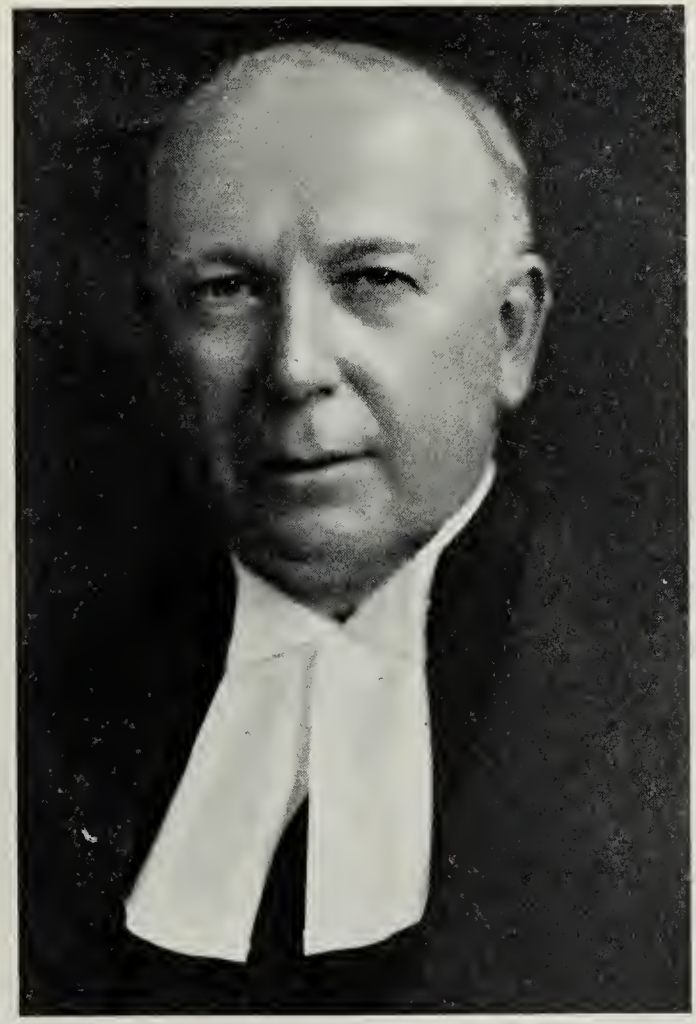

HIS HONOR THOMAS HERBERT BARTON

BARTON, His Honor Thomas Herbert — Judge of the County Court, City Hall, Toronto, Ont. Born London, Ont., July 18, 1878, son of Thomas Rice and Emma Jane (White) Barton, both of London, Ont. Educated: private tuition; Trinity College; Osgoode Hall. Read Law with MacDonell, MacMaster & Geary. Called to the Bar of Ontario, May, 1902; created K.C., June, 1928. With MacDonell, MacMaster & Geary, 1902-07. Practised alone, 1907-14; with C. B. Henderson under firm name of Barton & Henderson, 1914-34. Appointed official Arbitrator for the City of Toronto and County of York, March 1st, 1928-34. Appointed Judge of the County Court, 1934. Arbitrated the Bay St. widening and extension; Davenport Road widening; University Ave. extension; Eastern Beaches Improvement. President of County of York Law Association, 1923. Treasurer, Toronto Branch of the Canadian Red Cross Society during and after the Great War. Married Jane Jardine, daughter of the late Alex Jardine, December 27, 1902 (deceased); has one son (Frederick Cumberland) (Alexander J. deceased) and one daughter (Eleanor A. Woodside). Clubs: Toronto Hunt; Albany; Toronto Skating. Recreation: golf. Anglican. Residence: 22 Wychwood Park, Toronto, Ont.

HENDRY, Ralph Waldo, B.A.—Of Hendry, Limited, Ship Brokers and Steamship Owners and Agents, Hendry's Wharf, Halifax, N.S.; Vice-President, Hendry, Ltd.; Managing Director, Halifax & Sheet Harbor Steamship Co., Ltd.; Halifax & Inverness Steamship Co., Ltd.; Halifax & Glace Bay Steamship Co., Ltd.; Hendry Tow & Water Boat Co., Ltd.; and Mayflower Shipping Co., Ltd.; Vice-President, Magdalen Transports, Limited. Born Liver-

RALPH WALDO HENDRY, B.A.

pool, N.S., May 19, 1886, son of A. W. and Harriett L. Hendry. Educated: Liverpool High School; University of Toronto (B.A.). Clerk in General Store, Liverpool, 1912-14; opened a branch of Hendry, Limited, in Halifax, 1914, and has continued in the business in Halifax since that date. Appointed Port Manager at Halifax, February 1, 1936. Member of Council, Halifax Board of Trade; Commissioner and ex-Chairman, Halifax School Board. Married Marion L. Irwin, Halifax, 1916; has one son and one daughter. Clubs: Halifax; City; Halifax Commercial (ex-President). Recreation: motoring. Liberal. Anglican. Residence: 168 Cobourg Road, Halifax, Nova Scotia.

MORSE, Charles, K.C., LL.B., D.C.L. — Born Liverpool, N.S., December 24, 1860, son of the late Charles Morse, Q.C., Judge of Probate for Queen's County, Nova Scotia, and Margaret (Henderson) Morse. Educated: Liverpool Academy; Dalhousie University (LL.B., 1885); Trinity University, Toronto (D.C.L., 1900). Called to the Bar of Nova Scotia, 1885; created K.C., 1908; appointed Deputy Registrar, Exchequer Court, 1904; Registrar and Editor of Reports, 1912. Retired, 1932, and entered upon law practice. Representative, Synod of Diocese of Ottawa, on Corporation of Trinity College; some time Examiner in Roman and International Law, Trinity College; member of Senate, University of Toronto, 1930-36; President, Canadian Council of Child and Family Welfare, 1934; Chairman, Board of Trustees, Shernfold School, Ottawa. Author of a volume of legal essays under the name of "Apices Juris"; Digest Exchequer Reports, 1923. Consulting Editor of Canadian Bar Review. Married Susan M. Peters, daughter of W. Tying Peters, St. John, N.B. (deceased); has two sons and one daughter. Clubs: Authors' (London); University (Ottawa); Larrimac Golf (Que.). Residence: 44 McLeod St., Ottawa, Ont.

HESLER, Norman Arthur — President and Managing Director, Enamel & Heating Products Limited, Sackville, N.B. Born Humberstone, Ont., August 11, 1887, son of Gustov Hesler. Educated: Humberstone Public and

NORMAN ARTHUR HESLER

High Schools; St. Catharines Business College. Previous to becoming Managing Director of the present company, was with the North Bay Light, Heat & Power Company, North Bay, Ont., Canadian Venezuela Ore Company, Imataca, Venezuela; Canada Cement Company Limited, Montreal, Que., and Consumers Glass Company, Montreal, Que. Member, Maritime Transportation Commission; past Chairman, Canadian Manufacturers Association (Maritime Division). Vice-President, Maritime Art Association. Married Nelda Elizabeth Roos, daughter of Jacob Roos of Waterloo, Ont., 1916; has one son. Clubs: Marshlands (Amherst, N.S.); Mount Stephen (Montreal); Chignecto (Sackville, N.B.); Sackville Country (Sackville, N.B.); Royal Montreal Golf (Montreal); Sackville Rotary (Past President). Recreations: golf, fishing and curling. United Church of Canada. Residence: Sackville, New Brunswick.

LIONEL ALFRED EKERS

EKERS, Lionel Alfred — Vice-President in charge of production of The National Breweries Limited, Montreal, Que.; Director, Frontenac Breweries, Ltd. Born Montreal, December 5, 1885, son of Henry Archer and Eliza (McClary) Ekers, both of Montreal. Educated: St. John's and Lower Canada Schools; Wahl-Henius Institute, Chicago. After a thorough apprenticeship under some of the leading brewers and maltsters on this continent, a scientific course of brewing in the Wahl-Henius Institute of Brewing in Chicago, and a tour of famous European Breweries, he entered the Ekers Brewery where he continued to specialize in production problems of the industry; later became Director and Manager; appointed Vice-President in charge of production of The National Breweries Limited, 1929. Married Elsie Coles Brown, 1913; has one son and three daughters. Clubs: Montreal Hunt; Laurentian Golf & Country. Societies: Society of Chemical Industry and Engineering, etc. Church of England. Residence: 1455 Drummond Street, Montreal, Que.

GORDON, Murray, B.A., LL.B., K.C. — Barrister and Solicitor, Concourse Building, 100 Adelaide St. West, Toronto, Ont. Born Tottenham, Ont., April 18, 1887, of Scottish-Canadian ancestry, son of the late George Gordon, J.P., and Sarah (Cockburn) Gordon.

MURRAY GORDON, B.A., LL.B., K.C.

of Tottenham, Ont. Educated: Tottenham public and high schools; University of Toronto; Osgoode Hall Law School. Received fr m University of Toronto his degree of Bachelor of Arts in 1909 and his degree of Bachelor of Laws in 1913. Read Law with McGregor Young, K.C., Official Guardian, and David T. Symons, K.C.; called to the Bar of Ontario, enrolled as Solicitor and appointed a Notary Public, 1913; created one of His Majesty's Counsel, 1933. An officer on the reserve of Officers of Canadian Expeditionary Force, and on the retired list of Canadian Militia, his former Militia Unit being the Governor General's Body Guard. Married Ida Gertrude, daughter of the late Albert Orr Hogg (prominent grain merchant, one time President of Toronto Board of Trade, and a Toronto Harbour Commissioner); has three daughters. Clubs: Albany; Ontario; Ontario Jockey; Scarborough Golf and Country. Societies: A.F. & A.M.; St. Andrew's. Recreations: travel, motoring, horseback riding. Conservative. Presbyterian. Residence: Toronto, Ontario.

STARR, James Russell Lovett, K.C., B.A., LL.B.—Of Starr, Hall & Starr, Barristers and Solicitors, Canada Life Bldg., 320 Bay St., Toronto, Ont.; Director, National Sewer Pipe Company, Limited. Born Grimsby, Ont., October 5, 1865, son of Joseph H. Starr of Halifax, N.S., and Susannah H. (Evans) Starr of Hull, England. Educated: High Schools, Collingwood and Whitby, Ont.; Victoria University (B.A., 1887; LL.B., 1890). Called to the Bar of Ontario, 1890; created K.C., 1908; Solicitor, Victoria University. Alderman, Toronto, two years; School Trustee, seven years; member, Board of Regents, Victoria University; Senator, University of Toronto. Married Louise Florence Celeste Nelles, daughter of Rev. Dr. Nelles, Chancellor, Victoria University, October 12, 1898. Clubs: Madawaska; National. Conservative. United Church of Canada. Residence: 37 Whitney Ave., Toronto, Ont.

ROBINSON, Frank—Manager, Mutual Life Insurance Co., of Canada, 414 St. James St. W., Montreal, Que. Born Ireland, May 15, 1891, son of William and Jane (Johnson) Robinson. Educated: Methodist College, Belfast

FRANK ROBINSON

(Graduate in Arts and Divinity); secured degree of Chartered life Underwriter by examination in 1925. Came to Canada, 1916. Commenced in the Insurance business with London Life Insurance Co., at Rainy River, Ont.; Branch Manager, Brandon, Man., and Toronto, Ont. Commenced with the present c mpany as Assistant Branch Manager at Toronto, April, 1926; Manager, Ottawa, February, 1931-July, 1933; appointed Manager at Montreal, July, 1933. President, Life Underwriters Association of Montreal. For four years Chairman of the Institute of Chartered Life Underwriters and until present appointment, Vice-President for Ontario of Life Underwriters Association of Canada. Married Edith Jane McCrea, daughter of George McCrea, J.P., of Pettigo, Ireland; has one son and two daughters. Recreations: golf, curling, fishing, skiing. United Church of Canada. Residence: Montreal, Que.

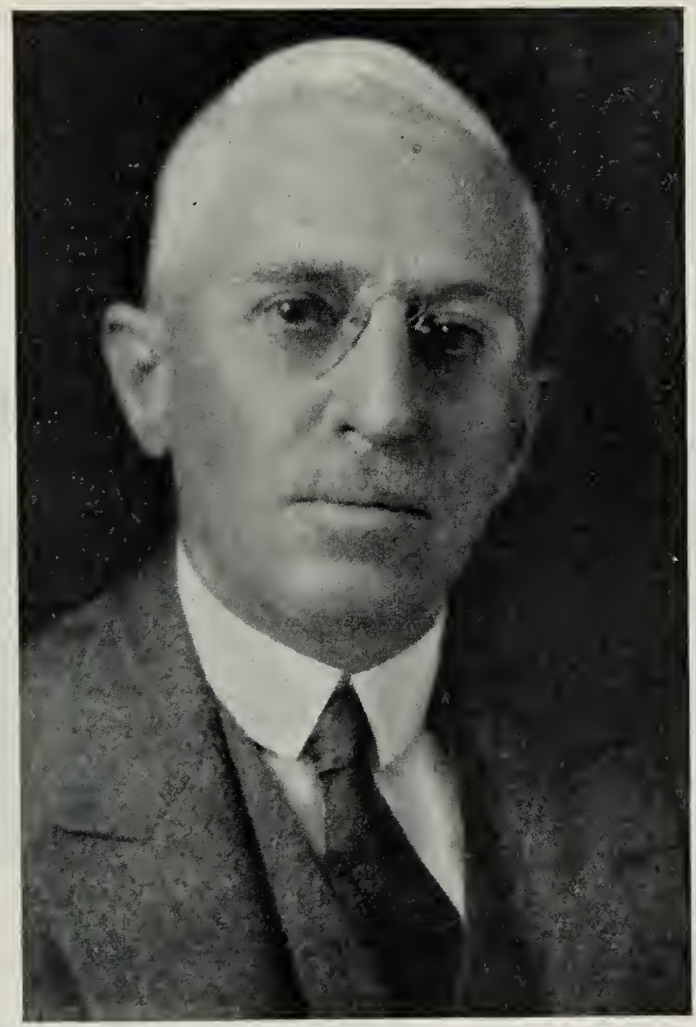

LAWRENCE MACFARLANE, K.C.

MACFARLANE, Lawrence, K.C.—Of MacDougall, Macfarlane, Scott & Hugessen, Advocates, Barristers and Solicitors, Aldred Building, Montreal, Quebec; President, American Thread Company of Canada, Limited; Director, Occidental Fire Insurance Company. Born Montreal, Que., November 12, 1876, son of James Ferrier and Cecilia Clare Macfarlane. Educated: Montreal High School; McGill University (B.A., B.C.L.). Read Law with the late Robert D. McGibbon, K.C., 1897-1900; called to the Bar of Quebec, July 1, 1900; created K.C., July 1, 1912. Clubs: Mount Royal; Mount Bruno Country; St. James's; University (Montreal); Racquet; Royal Montreal Golf; Forest and Stream; Laurentian. Society: St. Paul's (No. 374 E.R.). Conservative. Protestant. Residence: 1515 Crescent St., Montreal, Que.

SMITHSON, John T. A., B.A.—President and General Manager, Carswell Co., Limited, Law Publishers, Importers, Printers and Binders, 145-149 Adelaide St. West, Toronto 2, Ont.; Vice-President, Burroughs & Co., Limited, Law Publishers, Calgary, Alta. Born

JOHN T. A. SMITHSON, B.A.

Township of Otonabee, County of Peterborough, Ont., February 28, 1873, son of Joshua and Anne (Armstrong) Smithson, both of Otonabee. Educated: public schools; Peterborough Collegiate Institute; University of Toronto (Honors, Political Science and Modern Languages; B.A., 1898). Entered employ of Carswell Co., Limited, 1901; appointed General Manager, 1921; President, 1928. Married Helen Archer, daughter of Edward Archer of Toronto, Ont., October 14, 1903. Clubs: Rusholme Lawn Bowling; Board of Trade. Societies: A.F. & A.M. (Georgina Lodge); Toronto Lodge of Perfection; A. & A.S.R., Toronto Chapter of Rose Croix; Moore Consistory, Hamilton; Rameses Temple, A.A.O.N.M.S. Conservative. Protestant. Residence: 208 Vesta Drive, Forest Hill, Ont.

LOUTET, Jack—Of Jack Loutet & Co., Ltd., Real Estate and General Brokerage; C.P.R., Cunard-White Star, Red Star and Panama Pacific Steamship Agents, Esplanade West, North Vancouver, B.C. Born Coupar Angus, Perthshire, Scotland, October 13, 1885, son of John and Catherine (Lindsay) Loutet. Educated: Dundee High School. Apprenticed to Jute and Flax brokers, 1902-05. Came to Canada, 1905; Accountant, B.C. Electric Railway Co., Vancouver, 1905-07; established firm of Jack Loutet & Co., 1907. Councillor, North Vancouver District, 1911-21; Reeve, 1923; Alderman, City of North Vancouver, 1926, 1930-31. Member, District School Board, three years. President, Union of B.C. Municipalities, 1919-21; President, Burrard Inlet Tunnel & Bridge Co., 1923, at the period contract was let. President, Society of Notaries of B.C., 1926-28; President, North Shore Real Estate Association. Elected to Provincial Legislature for North Vancouver, November, 1930. Married Blanche C. Rerrie, daughter of Anthony B. Rerrie, St. Anns Bay, Jamaica, B.W.I., May 22, 1909; has four sons and four daughters. Conservative. Residence: Carisbrooke Road, North Vancouver, B.C.

MANSON, Hon. Alexander Malcolm, B.A., Assoc. C.I.M.M., M.L.A. — Justice of the Supreme Court of British Columbia. Born St. Louis, Mo., U.S.A., October 7, 1883, son

ALEXANDER MALCOLM MANSON, B.A., Assoc.C.I.M.M., M.L.A.

of the late Malcolm and Katherine (MacTavish) Manson. Educated: Public School, Mosa Township, Middlesex; Niagara Falls Collegiate; University of Toronto (B.A.); Osgoode Hall. Came to Canada, 1889; came to British Columbia, June, 1908; called to the Bar of British Columbia, July, 1908. Liberal Candidate, Skeena Riding (Prov.), 1912; Liberal Member, Omineca Riding (Prov.), 1916; Deputy Speaker, 1918-19-20; Speaker, 1921; Attorney General and Minister of Labor, January, 1922 to August, 1928; re-elected, 1933; Liberal Candidate (3rd), Vancouver South, 1935. Appointed to the Bench, November, 1935. Married Stella Beckwith, daughter of the late Henry Giles Beckwith of Montreal, Que., June 29, 1909; has one son and two daughters. Club: Pacific (Victoria). Societies: A.F. & A.M., G.M. (1925-26); R.A.M.; K.T.; G.Z. (1934-35); A.A.O.N.M.S. Liberal. Presbyterian. Residence: University Hill, B.C.

R. PERCY ADAMS

ADAMS, R. Percy—Of Adams & Sise, Insurance Brokers, 360 St. James St., Montreal, Que.; Director, The Pioneer Insurance Co. Born Montreal, Que., August 19, 1879, son of James R. and Emily P. (Ekers) Adams, both of Montreal, Que. Educated: Montreal High School and Tucker's School. Commenced with Royal Insurance Co., 1897; started in business for himself, 1903; formed partnership under the firm name of Adams & Sise, July, 1921. Member, Montreal Board of Trade. Married Marjorie Isabel Townsend, daughter of S. B. Townsend, 1915; has one daughter and two sons. Clubs: St. James's; Montreal; Montreal Badminton & Squash; Royal Montreal Golf; Summerlea Golf; Laurentian Golf & Country; Montreal Curling; Canadian; M.A.A.A. (life member); Montreal Indoor Tennis. Societies: St. George's Association for Protection of Fish & Game; Art Association of Montreal. Recreations: golf, tennis, riding. Anglican. Residence: 732 Upper Lansdowne Ave., Westmount, Que. Summer residence: Lake Manitou, Ste. Agathe des Monts, Que.

ABRAN, Victor, B.S.—Notary, 34 Bonaventure Street, Three Rivers, Que.; Director, Three Rivers Land Corporation, Ltd.; Renardière Cap de la Madeleine, Ltd.; and Fox Breeders' Association of the Province of Quebec. Born Pointe du Lac, Que., November 15, 1892, son of Joseph and Adelina (Gagnon) Abran of Pointe du Lac, Que. Educated: St.

VICTOR ABRAN, B.S.

Joseph's Seminary, Three Rivers, Que.; Université de Montréal (B.S.). Read Law with J. M. Savignac, Notary; appointed Notary, 1916. President, Harbor Commission of Three Rivers, Que., 1930-35; President, General Canadian Notarial Association, 1932; President of the Notaries of Three Rivers District, 1927-28-29-30-31-32. Married Elodie Boucher, daughter of Joseph R. Boucher of Yamachiche, Que., June 27, 1919. Clubs: Ki 8 Eb Country; Musketsy; Cercle Universitaire de Montreal; Bellevue Tennis (Honorary President and life member); Appollo Tennis (President and life member). Recreations: riding, hunting, fishing. Conservative. Residence: 12 DuChateau, Three Rivers, Que.

BENDER, Charles A.—Director and General Manager, Heintzman & Co., Ltd., Piano Manufacturers and Dealers, Heintzman Hall, 193 Yonge St., Toronto, Ont., with branches throughout the Dominion. Born Toronto, Ont., September 22, 1869, son of the late Charles and Anna Louisa Bender, both of Toronto, Ont. Educated: public and high schools of Toronto; Upper Canada College; University of Heidelberg. Joined Dominion Express Company, 1888; then left for Cleveland, Ohio, where he was for two years with the Passenger Department, Erie Railroad, 1889-91; transferred to the General Passenger Department, Erie Railroad, N.Y., where he remained until 1894; returned to Canada, 1894, and started with Heintzman & Co. Mr. Bender went through all the progressive stages of the business, becoming General Manager, 1912. Past President, Piano Manufacturers' Association, 1918; Past Vice-President, Canadian Bureau for Advancement of Music; Past Vice-President, Retail Piano Dealers' Association. Married A. M. Platten, daughter of Thomas Platten, Port Perry, Ont., March 11, 1891; has two sons (Gordon H. and Charles A., Jr.). Clubs: Canadian; Board of Trade; Granite. Societies: A.F. & A.M.; I.O.O.F. Recreations: fishing, lawn bowling. Conservative. United Church of Canada. Residence: 54 Foxbar Road, Toronto, Ont.

DARLING, Harold—Chairman and Director, Harold Darling & Co., Limited, Vancouver, B.C.; Chairman and Director, Terminal Agency Limited; President and Director,

HAROLD DARLING

Brooklyn Stemwinder Gold Mines Limited; Director, British American Securities Ltd.; Director, Automobile Club of Vancouver, Vancouver Tourist Association; and Church Camp Company Limited. Attorney for the Province of British Columbia for: The Pearl Insurance Co. of London, England, The Sea Insurance Co. of Liverpool, England, The Security Insurance Co. of New Haven, Conn., and The Imperial Guarantee and Accident Insurance Co., Toronto, Ont., President, North Vancouver Liberal Association. Member: Vancouver Board of Trade, British Columbia Underwriters Association. Clubs: Usadian (Past President and Director); Rotary and Blue Goose; Laurier; B.C. Automobile. Residence: North Vancouver, B.C. Summer Residence: Gabriola Island.

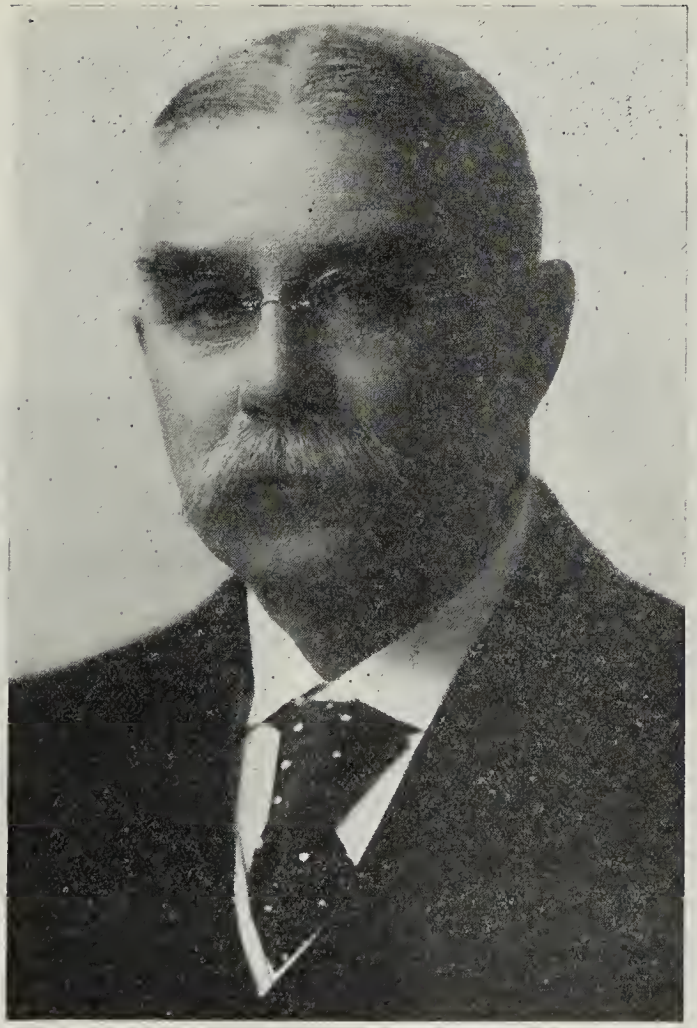

WILLIAM ALEXANDER MEDLAND

MEDLAND, William Alexander — Medland & Son, General Agents for Scottish Union and National Insurance Co. of Edinburgh, Scotland, Guarantee Co. of North America and British Traders Insurance Co. of England, Mail & Empire Bldg., Bay St., Toronto, Ont.; Director, Scottish Union of National Insurance Co. of Edinburgh, Scotland; and Continental Life Insurance Co. Born Dunstable, Bedfordshire, England, September 8, 1854, son of the late Capt. William Medland of Dunstable, England, and the late Mary (Abbott) Medland of Cambridge, England. Educated: Barnet Grammar School, Herts., England. Came to Canada (Toronto), 1870. Started with Provincial Fire Insurance Co., at Toronto, Ont., subsequently with Lancashire Fire Insurance Co., which was absorbed by Royal Insurance Co.; formed firm of Medland & Jones, 1880, which later became Medland & Son, 1907. Served with Queen's Own Rifles for twenty-four years; retired with rank of Captain. Married Jane Anne Reed, daughter of John Reed of Toronto, Ont., September 26, 1878; has three sons (Capt. Frederick Ross, killed in action

in Great War), and one daughter. Clubs: National; York; R.C.Y.C.; Constitutional (London, Eng.). Society: A.F. & A.M. (Ionic Lodge). Recreation: Travel. Conservative. Anglican. Residence: 84 Lowther Ave., Toronto, Ont.

MILLER, Thomas—Managing Director, The Times Company, Limited and Managing Editor, The Times-Herald Newspapers, Moose

THOMAS MILLER

Jaw, Sask.; Director, Canadian Press, Canadian Daily Newspaper Association. Born Grand Valley, Ont., July 21, 1876, son of James and Ann Miller (both deceased). Educated: public and high schools, Regina. A printer's apprentice on The Standard, Regina, 1892; came to Moose Jaw, 1894. Member, Moose Jaw School Board and Collegiate, nine years; member, Moose Jaw Technical High School Board; member, Board of Governors, Moose Jaw College; member, Council Board of Trade; President, Moose Jaw Board of Trade, 1909; President, Y.M.C.A., 1930-36. President, Saskatchewan Provincial Liberal Association, 1934-36. Married Grace MacGregor Keay, Moose Jaw, 1897; has one son and two daughters. Liberal. Member, United Church of Canada. Residence: 1150 Second Avenue, N.W., Moose Jaw, Sask.

BRISTOL, Major Everett, C.M.G., K.C. — Of White, Ruel & Bristol, 51 King St. W., Toronto, Ont.; President, Premier Trust Company; Past President, Maple Leaf Milling Co. Born Hamilton, Ont., October 21, 1888, son of the late George Everett and Margaret (White) Bristol. Educated: Central public and Highfield Schools, Hamilton; Royal Military College of Canada; University of Toronto (B.A.); Osgoode Hall Law School, Toronto. Called to the Bar of Ontario, 1914; created K.C., 1929. Enlisted as private in 1st King Edward's Horse (Imperials), August 15, 1914; 2nd Lieutenant, 13th Hussars (Imperials), September 7, 1914; Lieutenant, 15th Battalion, C.E.F. (48th Highlanders), May, 1915; Captain, August, 1915; severely wounded, December, 1915; Major and Military Secretary to Minister of Overseas Military Forces of Canada, 1917-19; created C.M.G., 1918. Married Helen Frances, only daughter of late F. H. and Helen (Stanton) Mathewson, Montreal, Que., 1919; has two daughters. Clubs: University; Toronto; Toronto Golf; Toronto. Recreations: Golf, riding. Residence: 409 Vesta Drive, Forest Hill Village.

LESLIE, William Strachan—President, A. C. Leslie & Co. Ltd., Iron, Steel and Metal Merchants, 620 St. Paul St. West, Montreal, Que.; Canadian Agents for John Lysaght Ltd., Newport, Eng.; President, McArthur Chemical Co. Ltd.; Director, Anglin-Norcross Ltd.; Vice-President, Lysaght-Dominion Sheet Metal

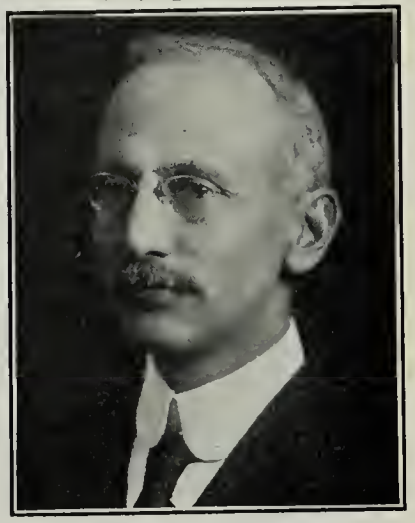

WILLIAM STRACHAN LESLIE

Corporation. Born Montreal, July 14, 1867, son of Alexander Christie and Marion (Gartshore) Leslie. Educated: Montreal High School. Commenced business, 1882; later entered father's office as junior clerk; member, Montreal Board of Trade. Former President, British Trade Association. Director, Montreal Y.M.C.A.; Governor, Protestant Hospital for Insane; Montreal General Hospital; Children's Memorial Hospital. Life Governor, Protestant House of Industry and Refuge. Member, Finance Committee, St. Andrew's Society. Married Maggie Wilson, daughter of the late James R. Wilson, Sanquhar, Scotland, 1910. Clubs: Canada; Canadian; Beaconsfield Golf; Royal Montreal Curling; Canadian (New York). Societies: St. Andrew's; M.A.A.A. (life member); Royal Empire. Independent. United Church of Canada (Elder, Erskine and American Church). Residence: 4309 Montrose Ave., Westmount, Que.

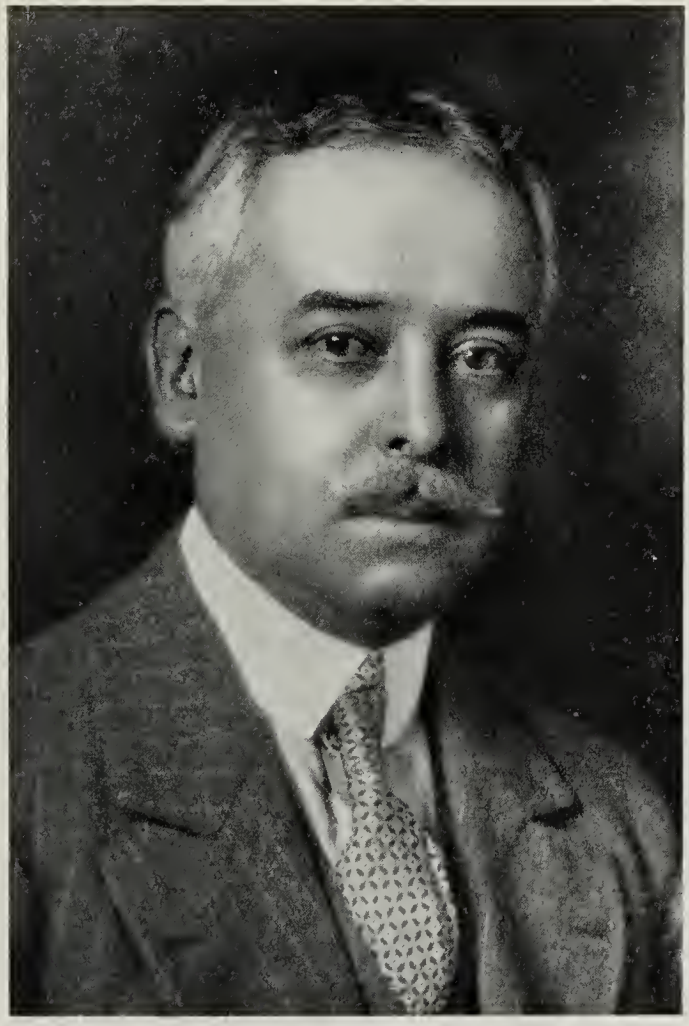

HON. ANTONIN GALIPEAULT, B.A., LL.D.

GALIPEAULT, Hon. Antonin, B.A., LL.D.—Judge of the Court of King's Bench of the Province of Quebec, Quebec, Que. Born Maskinongé, August 7, 1880, son of Louis Edouard Galipeault, Notary, and Caroline (Ratelle) Galipeault. Educated: College of Joliette; Laval University (B.A., 1897; LL.L., 1900; LL.D., 1925). Called to the Bar of the Province of Québec, 1900; appointed King's Counsel, 1910; began business as member of the firm of Lane & Galipeault. Ex-Batonnier of the Quebec Bar, 1921-22-23 and ex-Batonnier General of the Bar of the Province of Quebec, 1923. Unsuccessful Liberal candidate for the County of Maskinongé, to Legislative Assembly, 1904; Alderman of Québec, 1906; re-elected, 1908; elected by acclamation in the by-election for Bellechasse, 1909; re-elected 1911, 1916, 1919, 1923 and 1927; Deputy Speaker of the Legislative Assembly and Chairman of Committee, 1914; elected Speaker of the Legislative Assembly, 1916; in reorganizing his Cabinet, after the general elections of 1919, Sir Lomer Gouin chose him as Minister of Public Works and Labor. Married Ernestine Lamontagne, daughter of Elzéar Lamontagne of Montreal, April, 1903; has three sons (two of them, Langis and Jean-Paul, practising

law in partnership with their father) and one daughter. Clubs: Garrison, Reform (Quebec); Reform (Montreal); Laurentide Fish and Game; St. Antoine and Masketsy. Society: St. Jean Baptiste (Quebec), (former President). Roman Catholic. Residence: Quebec, Que.

BAIRD, Hugh Northcote — Vice-President and Director, National Steel Car Corporation, Limited, 437 St. James St., Montreal Que., and Hamilton, Ont.; Director, International Paints (Canada), Ltd., and Western Bridge

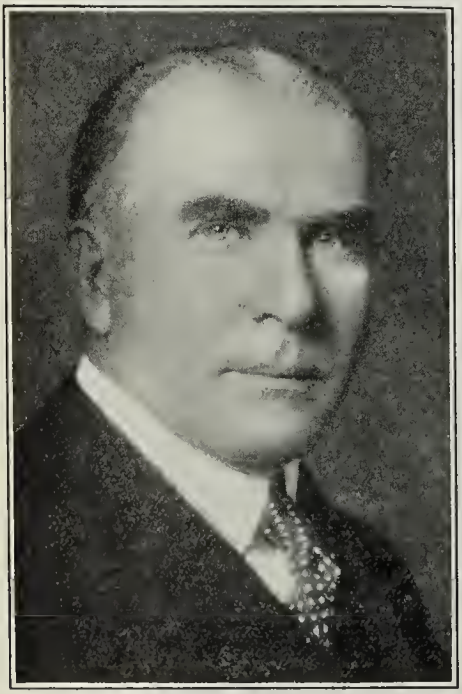

HUGH NORTHCOTE BAIRD

Co., Ltd., Vancouver, B.C. Born Montreal, Que., July 23, 1877, son of John and J. Isabelle Louise (Hutchings) Baird, both of Montreal, Que. Educated: Montreal, Que. With the Norris Grain Co. at Winnipeg, nine years; in business under the firm name of Baird & Botterell, Grain Merchants, Winnipeg, eleven years; commenced with the National Steel Car Co., 1924. Married Lillian Edith Pinder, Montreal, Que., daughter of John Pinder, 1903; has one son and two daughters. Clubs: Manitoba (Winnipeg); Mount Royal (Montreal); Royal Montreal Golf; Laval Sur-le-Lac; Montreal Hunt. Recreations: Golf, motoring, fishing. Presbyterian. Residence: 1106 Elgin Terrace, Upper Peel St., Montreal, Que.

CLARKE, George Herbert, B.A., M.A., D.Litt., F.R.S.C., F.R.S.L.—Professor of English and Head of Department of English, Queen's University, Kingston, Ont. Born Gravesend, Kent, England, August 27, 1873, son of George Kerry Mitchell and Anne (Mann) Clarke, both of London, England. Educated: Private Schools in England; Toronto Collegiate Institute; Woodstock College; McMaster University (B.A., M.A., D.Litt. (Hon.). Came to Canada, 1881. Editorial work, Chicago, 1897-1901; Professor of English, Mercer University, 1901-05; Professor of English Literature, Peabody College for Teachers, 1908-11; Professor of English, The University of Tennessee, 1911-19; Professor of English, The University of the South, 1920-25; Lecturer on sundry occasions and during summer sessions, the University of Tennessee; Cornell University; the University of Texas; the University of Virginia; George Peabody College for Teachers, etc. Editor of Bacon's Essays, 1905; Editor of Shelley's Selected Poems, 1907; Editor of Treasury of War Poetry (two volumes), 1917-19; Editor of Browning's Selected Poems, 1927; Author of Some Early Letters and Reminiscences of Sidney Lanier, 1907; At the Shrine and other poems, 1914; The Hasting Day (poems), 1930; Halt and Parley, and other poems, 1934; various critical monographs, book reviews, poems, etc., published in English, Canadian and American periodicals; Editor of the Sewanee Review (Quarterly), 1920-25, Member, War Trade Intelligence Department, London, England, 1916-17; Member, Ministry of Information, London, England, 1917; visited Western Front as Correspondent for New York Outlook, 1917. Clubs: Authors' (London); Cataraqui (Kingston); Arts and Letters (Toronto). Societies: Royal Society of Literature; Royal Society of Canada; English Association (London); P. E. N.; Phi Delta Theta; Phi Kappa Phi; A.F. & A.M. Recreations: golf, chess, motoring. Conservative. Address: Queen's University, Kingston, Ont.

FORBES, His Honor Francis Gordon — Born Liverpool, N.S., December 27, 1856, son of J. F. Forbes, M.D., and Sarah Jane (Jacobs) Forbes. Educated: St. Peter's School, P.E.I.; King's College University, Windsor (B.A., 1879; M.A., 1890). Called to the Bar of Nova Scotia, 1883; practised in Halifax, 1883-97; received present appointment, 1897. Elected to House of Commons for Queen's, N.S., 1891, and also in January, 1892, and again in June, 1896; resigned, 1896. Governor, King's College, for fifteen years, and a strong advocate of one large central Maritime University with theological residential colleges in affiliation and located in the same neighborhood, so that the greatest possible intermingling of students should be encouraged; elected President, Associated Alumni, King's College, 1911. In 1921 he resigned his Judgeship and moved to Vancouver on account of ill-health. Councillor for Point Grey three years and retired after union with City of Vancouver. Organized a County Volunteer Militia and qualified as Captain, 75th Regiment. Married Harriette Frances Collins, daughter of the late F. W. Collins, Liverpool, September, 1887. Clubs: University; Vancouver L.B.; Quadra. Anglican. Residence: 4561 Marguerite Ave., Vancouver, B.C.

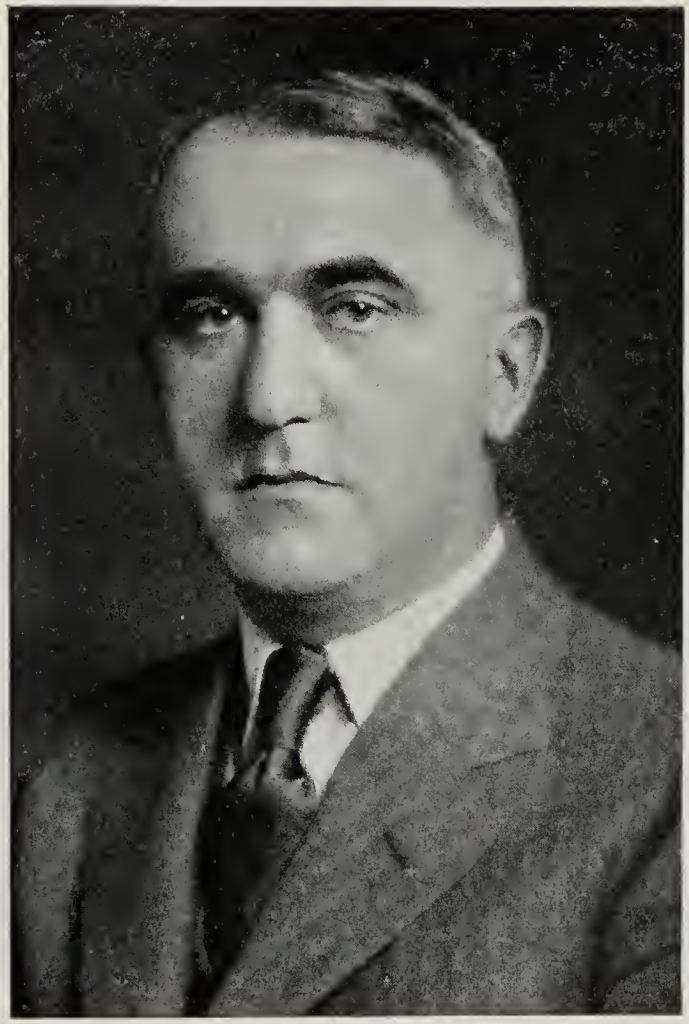

GEORGE WILLIAM MURPHY

MURPHY, George William—Vice-President and General Manager, J. S. Mitchell & Co., Ltd., Wholesale and Retail Hardware and Mill Supplies, 78-80 Wellington St., Sherbrooke, Que. Born East Farnham, Que., January 7, 1882, son of John Murphy of East Farnham, Que., and the late Jennie (Butler) Murphy of Sweetsburgh, Que. Educated: public schools; Cowansville Academy. Began as clerk, J. S. Mitchell & Co., Ltd., Sherbrooke, 1898; salesman, 1903-23; Sales Manager, 1923-26; appointed Vice-President and General Manager, 1926. Married May Angela Hawkins, daughter of John Hawkins of Sherbrooke, Que., February 7, 1906; has one son. Clubs: St. George's; Sherbrooke Country; Sherbrooke Curling; Hermitage Country (Magog); Thetford Mines Golf. Society: Knights of Columbus. Recreations: golf, motoring. Conservative. Roman Catholic. Residence: 97 London St., Sherbrooke, Que.

COLQUHOUN, Humphrey Alexander — The Sen. r Consul of The Republic of Costa Rica, 100 Adelaide Street West, Toronto, Ont. Born Hamilton, Ontario, December 15, 1894, son of the late E. A. Colquhoun (formerly M.P. and M.P.P. of Hamilton and general manager of The Bank of Hamilton) and the late Evelyn (Gourlay) Colquhoun of "Barton Lodge," Hamilton, Ontario. Educated: Highfield, Ham-

HUMPHREY ALEXANDER COLQUHOUN

ilton, Ontario; University of Toronto Schools, special courses in engineering, etc. Appointed Consul for The Republic of Costa Rica, May 5, 1930. In business under firm names of Humphrey Colquhoun & Co., Trustees; retired from business, 1932. Member, Association of Auditors and Accountants. Commissioned, August, 1914, as Lieutenant, Canadian Scottish; saw service in France with First Canadian Contingent; Pilot with Royal Naval Air Force as Flight Sub-Lieutenant; Captain and Adjutant, M.H.C. Command, Headquarters, M.D. No. 2, Toronto; retired as Captain on Pension, January, 1920. First President, 16th Canadian Scottish Originals (Hamilton, Ontario). Clubs: Toronto Hunt (Toronto); Thistle (Hamilton). Recreations: Hunting and fishing. Conservative. Anglican. Residence: "Glen Head," Mountain Top, Hamilton, and The Ranch, Sturgeon Bay, Ont.

SPENCE, Hon. George—Minister of Public Works, Province of Saskatchewan, Regina, Sask.; President, Saskatchewan Registered Seed and Co-operative Association, Ltd. Born Birsay, Orkney, October 25, 1879, son of Thomas and Elizabeth (Hunter) Spence, both Scotch. Educated: Sandwich Public School and Leith Technical College. Came to Canada in 1900. First elected to Saskatchewan Legislature, 1917; re-elected by acclamation, 1921, and re-elected, 1925, in which year he resigned to enter Federal field; first elected to the House of Commons at General Election, October 29, 1925; re-elected at General Election, 1926; resigned from House of Commons when taken in Hon. Gardiner's Cabinet; elected to Saskatchewan Legislature at by-election, December 1, 1927; became Minister of Highways, December 8, 1927; became Minister of Railways, Labor and Industries, March 16, 1928; re-elected, June 6, 1929; re-elected, June 19, 1934; taken into Gardiner Cabinet, July 19, 1934, as Minister of Public Works. Married Ivy May, daughter of Thomas May of Windthorst, Sask., June 20, 1919; has two daughters. Liberal. Presbyterian. Residence: Regina, Saskatchewan.

McCONNELL, Hon. Howard, B.A., LL.B., K.C. Member of the Legislative Assembly for Saskatchewan; Barrister and Solicitor, Saskatoon, Sask. Born Springbrook, Ont., January 27, 1886, son of John Alexander

HON. HOWARD McCONNELL, B.A., LL.B., K.C.

and Mary Frances (Anderson) McConnell, both of Saskatoon, Sask. Educated: Public Schools of Springbrook, Ont.; Madoc, Ont.; High School and Model School of Madoc, Ont.; University of Saskatchewan; Osgoode Hall, Toronto. Came to Province of Saskatchewan, July, 1907. Read Law with E. J. Hearn, K.C., now Judge Hearn of Kitchener, Ont.; called to the Bar of Saskatchewan, March 24, 1916. Served as Alderman at Saskatoon, Sask., 1919-20-21; Mayor, Saskatoon, 1922-23. Elected to Legislative Assembly for Saskatoon City, January 1, 1927. United Church of Canada. Residence: 427 9th Street, Saskatoon, Sask.

ANDREW DYAS MACLEAN

MACLEAN, Andrew Dyas—General Manager, Canadian Magazine; 345 West Adelaide St., Toronto, Ont. Born Toronto, Ont., November 20, 1896, son of Hugh Cameron and Bessie (Dyas) Maclean. Educated: Appleby School, Oakville, Ont.; Upper Canada College, Toronto; Royal Naval College, Greenwich, England. Left school and went Overseas, 1916. Joined Toronto Daily News as a reporter, 1919; went to Maclean Publishing Co., 1920; joined the Hugh C. Maclean Publications Limited, 1921, and edited and managed various business publications; took charge and edited the Canadian Magazine, which had been acquired and taken over by this company, 1925; was made Director, 1926, and Vice-President, 1928. Secretary to the Prime Minister of Canada, The Right Honourable R. B. Bennett, 1932-34. Served as Lieutenant in the Royal Naval Volunteer Reserve in Motor Launches and later in H. M. S. Cleopatra. Commanding Officer, Royal Canadian Naval Volunteer Reserve, Toronto, 1927; placed on retired list at his own request, 1931. Author: "British Flags on

Land and Sea," "R. B. Bennett," and numerous technical articles and papers. Married Frances Armstrong, daughter of the late Edgar N. Armstrong, K.C., and Fillotte (Sicotte) Armstrong of Montreal, Que., September 19, 1925; has two sons (Hugh Armstrong and Hector Iain). Clubs: Toronto; Royal Canadian Yacht; Canadian Cruising. Recreations: yachting, exploration and scientific study. Presbyterian. Conservative. Residence: Duart, R.M.D. 1, York Mills, Ont. Summer Home: Black Lake, Ont.

ANDERSON, George — President, Anderson, Macbeth Co., Limited, Wholesale Hats and Furs; Agents for Borsalino Hats, 284-286 King St. West, Toronto, Ont.; President, The Anderson Realty Company. Born Toronto, Ont., son of William and Anne Anderson, both of Aberdeen, Scotland. Educated: Hamilton Public Schools. Read law with Riley & Ashbaul. Mr. Anderson was obliged to earn his own schooling from his youth. After leaving school, Mr. Anderson first studied law; subsequently went into the hat and fur business; gained considerable experience in Hamilton, later becoming partner in Messrs. John Marshall & Co., London. For the past thirty years has had sole control for Borsalino Hats in Canada and in connection with this business has travelled very extensively, having made some thirty crossings of the Atlantic.

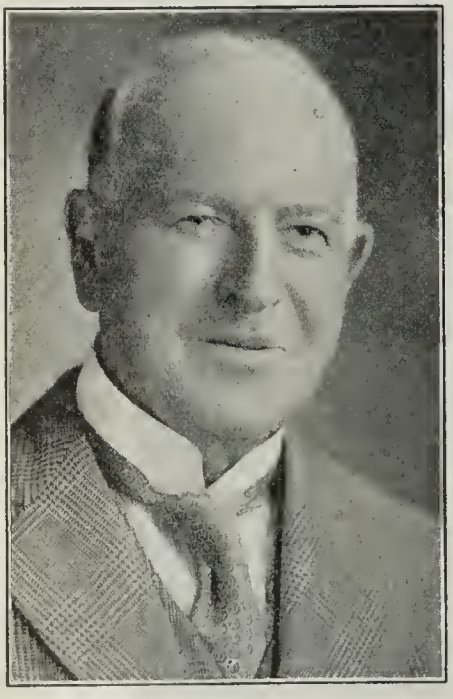

GEORGE ANDERSON

TAYLOR, Lieut.-Colonel The Honourable Mr. Justice Fawcett Gowler, D.S.O., V.D.—Puisne Judge of His Majesty's Court of King's Bench for Manitoba, Winnipeg, Man. (formerly of Portage la Prairie, Man.). Born Meadow Lea, Man., April 29, 1878, son of William Taylor (English) and Marietta J. (Plummer) Taylor (Canadian). Parents came from Peel County, Ont., and settled in Manitoba, 1874. Educated: Winnipeg Public Schools and Collegiate. Called to the Bar of Manitoba, February, 1900. Created K.C., 1913. Alderman, City of Portage la Prairie, three years; Mayor, three years; resigned office of Mayor, 1915, to enlist in C.E.F. Candidate for Legislative Assembly in Portage la Prairie Electoral Division, 1915; defeated. First elected at General Elections, 1920; re-elected at General Elections, 1922, 1927 and 1932; chosen as Leader of the Conservative Party in Manitoba, April 5, 1922. Appointed puisne Judge of His Majesty's Court of King's Bench for Manitoba, March, 1933. Served as an ad hoc Judge of the Canadian Pension Appeal Court, November, 1933 to April, 1934. Acting Chairman of Canadian Pension Commission, for two years, 1934-36, under special legislation. Captain in 99th Manitoba Rangers, 1910; promoted Major, 1915; appointed to 45th Battalion, C.E.F., February, 1915; served in France with 1st C.M.R.'s Battalion, August 3, 1916 to October 16, 1918, rank of Major. Awarded D.S.O., June, 1917; mentioned in despatches, December, 1917. Married Mabel Agnes Dykeman, daughter of Albert Dykeman of Portage la Prairie, December 31, 1901. Club: Manitoba (Winnipeg). Society: Army and Navy Veterans in Canada (Dominion Association) (President, 1920-21). Residence: 108 Law Courts, Winnipeg, Man.

TAYLOR, William B., B.A., LL.B.—Director, North American Life Assurance Company, 112-118 King St. W., Toronto, Ont. Born Elora, Ont., May 27, 1868, son of B. Taylor of Elora, Ont., and Margaret (McCabe) Taylor of Toronto, Ont. Educated: Jarvis Collegiate Institute, Toronto; University of Toronto (B.A., LL.B.). Read law with R. A. Grant; called to the Bar of Ontario, 1892; Barrister, 1892-1900; in Life Insurance, 1900 to date; appointed Assistant Secretary, North American Life Assurance Co., 1901; Secretary, 1903; President, 1926; resigned Presidency and became Vice-President; retired from active business; appointed to Board of Directors. Married Minnie Croft, daughter of William Croft, 1901; has one son and one daughter. Clubs: National (Toronto); Royal Canadian Yacht; Lambton Golf and Country; Victoria. Liberal. Anglican. Residence: 199 St. George St., Toronto, Ont.

Member, Board of Trade; Member, Manufacturers' Association of Canada; Member, National Waterways Association of Canada. Married Alexander E. Anderson (deceased); has four daughters. Clubs: R.C.Y.C.; Scarboro Golf. Societies: A.F. & A.M.; St. Andrew's. Recreation: Golf. United Church of Canada. Residence: 85 Highland Ave., Toronto, Ont.

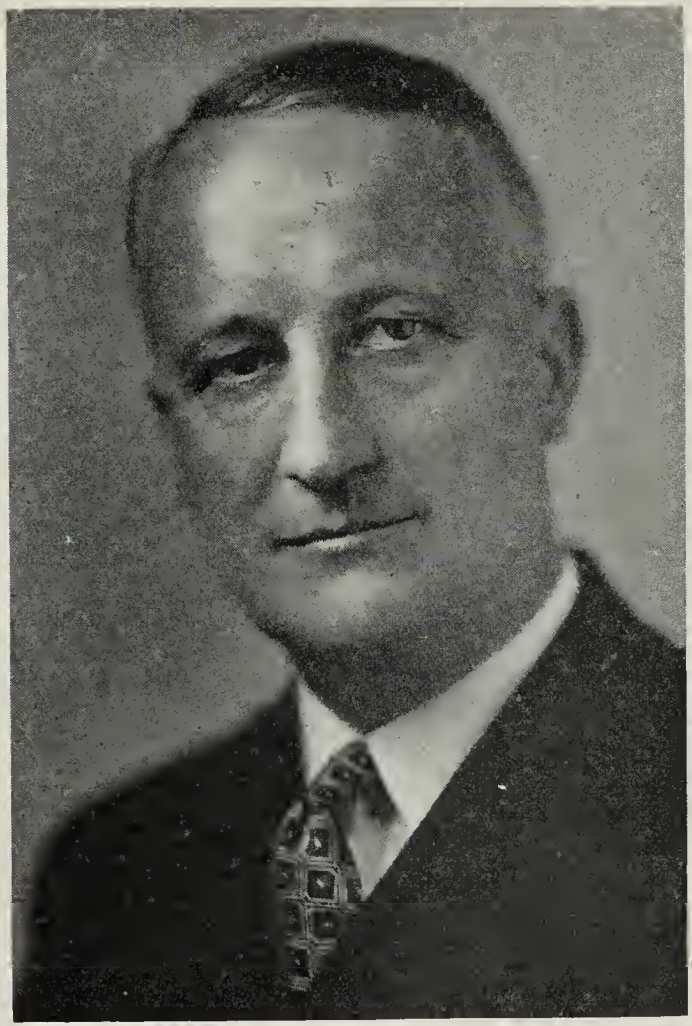

SYDNEY GEORGE DOBSON

DOBSON, Sydney George — General Manager, Head Office, The Royal Bank of Canada, Montreal, Que. Born Sydney, N.S., September 20, 1883, son of J. W. and Harriet (Martell) Dobson. Educated: public schools, Sydney, N.S. Joined Merchants Bank of Halifax, 1900; successively Manager, Royal Bank, Sydney, N.S.; Assistant Manager, Montreal; Manager, Vancouver; Acting Supervisor, Winnipeg; appointed General Inspector, Montreal, 1919; Assistant General Manager, 1922; General Manager, November 30, 1934. Married Beatrice Chambers, daughter of S. G. Chambers, Truro, N.S., June, 1913. Clubs: Mount Royal; St. James's; Montreal; Mount Stephen; Royal St. Lawrence Yacht; Mount Bruno Golf; Royal Montreal Golf; Beaconsfield. Residence: 58 St. Sulpice Rd., Westmount, Que.

SLOAN, Thomas Reginald — Barrister and Solicitor, Canadian Bank of Commerce Bldg., Hamilton, Ont. Born Hamilton, Ont., May 21, 1889, son of the late Joseph Herbert and Jessie (Vail) Sloan, both of Hamilton, Ont. Educated: Collegiate Institute, Hamilton, Ont.; Osgoode Hall, Toronto, Ont. Read Law with S. D. Bigger, K.C., and James Bicknell, K.C.; called to the Bar of Ontario, 1912; began as Junior with Major-General S. C. Mewburn, ex-

THOMAS REGINALD SLOAN

Minister of Militia, of Mewburn; Ambrose & Marshall, 1912, remaining until 1914; with Ross & Sloan, 1914-15. Commissioned as Lieutenant, 2nd Dragoons, 1914; served Overseas with Canadian Machine Gun Depot; transferred to Canadian Legal Services Branch, Pembroke House, London, England. Married M. Sara Mildred Sheerer, daughter of George B. Sheerer, Attorney at Law, Hammond, Ind., October 17, 1925; has one son (Thomas Sheerer). Club: Burlington Golf and Country. Societies: A.F. & A.M. (Acacia Lodge), R. A. M. (Keystone Chapter), Knights Templar (Godfrey de Bouillon Preceptory, No. 3, G.R.C.); Knights of Pythias (Beaver Lodge); L.O.L. (Victoria Lodge); Royal Black Preceptory (Duke of York, No. 148); Phi Delta Phi Fraternity. Conservative. Presbyterian. Residence: 322 Bay St. S., Hamilton, Ont.

GEARY, Lieut.-Colonel Hon. George Reginald, P.C., K.C., O.B.E., M.C., Legion of Honor—Barrister, 330 Bay St., Toronto, Ont. Bencher of the Law Society of Upper Canada. Born Strathroy, Ont., August 12, 1874, son of Theophilus Jones and Mary (Goodson) Geary. Educated: Sarnia Public School; Upper Canada College; University of Toronto. Called to the Bar of Ontario, 1896; created K.C., 1907. Enlisted as Lieutenant, 1914, with the 35th Battalion, B.E.F.; Lieutenant, Captain and Major, 1914-19; Honors: Officer of Order of British Empire (Mil.); Military Cross; Legion of Honor (French); mentioned in despatches. Commanding Officer, the Royal Grenadiers, 1923-26. School Trustee at Toronto, 1904; Alderman, Toronto, 1905-06-07; Controller, Toronto, 1909; Mayor, Toronto, 1910-11-12. Elected to House of Commons for South Toronto, 1925. Minister of Justice and Attorney General of Canada, 1935. Married Beatrice Caverhill, daughter of the late Colonel Frank Caverhill of Montreal, March 23, 1927 (deceased February, 1935); has one daughter (Mary Rosalind) and one son (Richard Reginald Caverhill). Clubs: York; Toronto; Albany; University; Toronto Golf; Toronto Hunt; Toronto Skating; Toronto Cricket. Societies: S.O.E.; L.O.L.; I.O.O.F.; K.O.T.M. Conservative. Church of England (Warden, St. James' Cathedral, Toronto) Residence: "Caverhill," Park Road, Toronto, Ont.

GRAHAM, Lieut.-Colonel Robert James Earl —Barrister-at-Law; member of law firm of Ponton & Graham, Belleville, Ont.; President, Belleville Sargent & Co. Ltd.; Director, Sargent & Co., New Haven, Conn.; Corporate Investors Ltd.; Eastern Collerics of Beinfait Ltd.; Fruit Machinery Co. Ltd. Born Township of Sidney, Hastings County, Ont., February 16, 1896, son of Robert James Graham of Belleville and Sidney, and Grace Almira (Roblin) Graham of Prince Edward County. Educated: Belleville Public School; St. Andrew's College, Toronto; McGill University, Montreal; Osgoode Hall, Toronto. Read Law with Ponton & Ponton, Belleville, 1923; started present business, 1923. Alderman of Belleville, 1923-24-25; Mayor, 1926. Past President, Belleville Chamber of Commerce and Belleville Rotary Club; Member, Board of Albert College and Belleville General Hospital; Director, Belleville Cemetery Co. Ltd.; past President, Bay of Quinte Country Club. Before the War was with 15th Battalion, Argyll Light Infantry. Enlisted for Overseas from McGill; served Canadian Field Artillery during the War from 1915-19 in ranks and as Lieutenant; also served with Trench Mortars in France and Army of Occupation; Major in command, 34th Field Battery, Canadian Artillery, 1920-26; Lieutenant-Colonel, C.O., 9th Field Brigade, Canadian Artillery. Married Frances Clapp Leonard, daughter of Dr. R. A. Leonard, Napanee, Ont., January 1, 1920; has one son and two daughters. (Both sides of family United Empire Loyalists.) Clubs: Belleville Rotary (Director); Belleville; Delta Kappa Epsilon (N.Y.). Societies: A.F. & A.M.; Elks; Delta Kappa Epsilon Fraternity. Recreations: golf, hunting, riding, badminton, fishing, militia and sailing. Conservative. United Church of Canada (Presbyterian). Residence: Trenton Rd., Belleville, Ont.

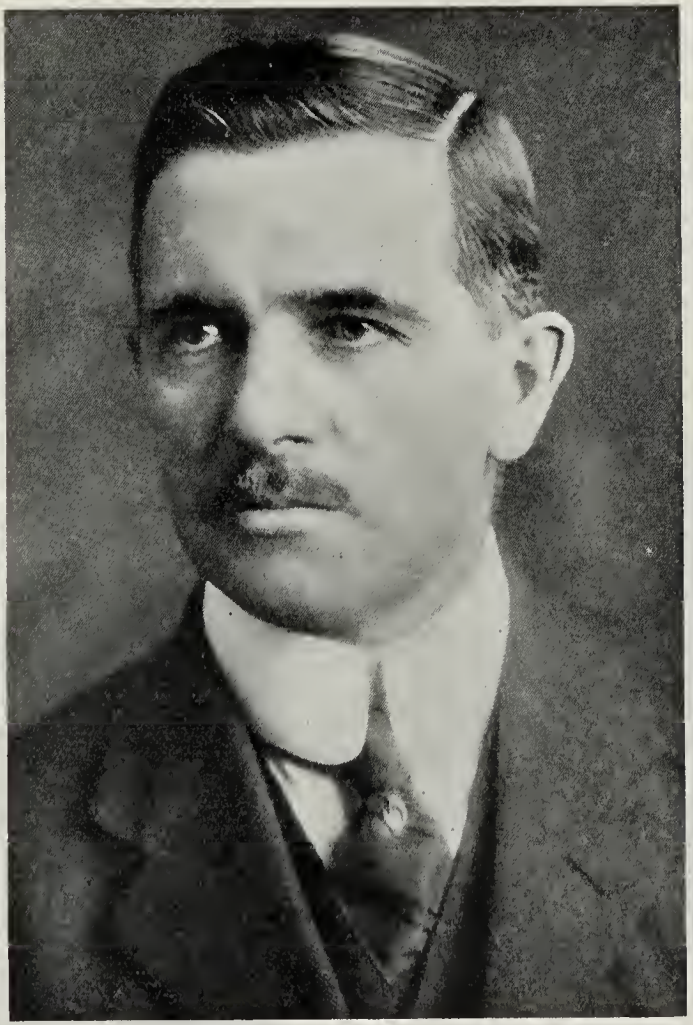

ROBERT HENRY MACDONALD, F.R.I.B.A.

MACDONALD, Robert Henry, F.R.I.B.A. — Architect, Ross & Macdonald (established 1913), Beaver Hall Hill, Montreal, Que. Born Melbourne, Victoria, Australia, March 7, 1875, son of Roderick and Joanna (Urquhart) Macdonald. Educated: Public Schools and Brunswick College, Melbourne, Australia. Articled pupil, Richard B. Whitaker, M.S.A., Melbourne; came to Canada, 1895; junior draughtsman, Robert Findlay, Montreal, 1895-1900; travelled in Great Britain and Europe, 1900; draughtsman, Robert Findlay, Montreal, 1901-03; draughtsman, Geo. B. Post & Sons, New York, 1903-05; senior draughtsman, Crichton & McKay, Wellington, New Zealand, 1905-06; head draughtsman, W. W. Bosworth, New York, 1906-07; partner, Ross & Macfarlane, Montreal, 1907-12; entered partnership, Ross & Macdonald, Montreal, January, 1913. As partner with Mr. Ross, built the Royal York Hotel, Toronto; Mount Royal Hotel, Montreal; Hotel Saskatchewan, Regina; Dominion Square Building, Montreal; Toronto Union Station; Three Rivers Station; Central Technical School, Toronto; Devonshire & Maissoneuve Schools, Montreal; Royal Bank

Bldg., Toronto; T. Eaton Stores in Montreal, Toronto, Calgary and Saskatoon; Maple Leaf Gardens; Y.M.C.A. buildings in Montreal and Kitchener, Ont.; Biological Building and Neurological Institute, McGill University; Homeopathic Hospital, Montreal; also rebuilding of Halifax following disaster of 1917, and several office buildings in Montreal and elsewhere. Governor, Homeopathic Hospital, Montreal. Fellow, Royal Institute of British Architects; Fellow, Royal Architectural Institute of Canada; Member, Province of Quebec Association of Architects. Married Mary Rutherford, daughter of the late Douglas Rutherford, September 28, 1905; has one son (Roderick D.). Club: Engineers' (Montreal). Preshyterian. Residence: 42 Forden Crescent, Westmount, Que.

FARWELL, Francis — Managing Director, Highway King Coach Lines, Limited, and Canada Coach Lines, Limited, Hamilton, Ontario. Born Natick, Massachusetts, September 17, 1894, son of Edwin and Mildred B. Farwell. Educated: Allen School, Newton, Mass.; Newton High School; Newton Technical School; Bryant and Stratton Business College. Cluhs: Hamilton Golf and Country; Tamahaac. Recreations: golf, riding, hunting, fishing. Protestant. Residence: Hamilton, Ontario.

FRANCIS FARWELL

BRUHN, Rolf Wallgren, M.L.A.—Member of British Columbia Legislature for Salmon Arm Riding. President and Owner, R. W. Bruhn, Poles, Ties, Piling, Logging, Sicamous, B.C.; President, Shuswap Lake Lumber Company, Ltd., Canoe, B.C.; President, Sheep Creek Gold Mines Limited, Salmo, B.C.; Vice-President, Bayonne Consolidated Gold Mines Ltd.; Director, Durango Gold Mines Ltd. Born at Gothenburg, Sweden, September 4, 1878, son of the late Axel Wallgren and Henrique (Klingstedt) Bruhn, both of Gothenburg. Educated at Gothenburg. Came to Canada, Province of British Columbia, 1896; homesteaded at Malakwa, B.C., 1897; sold out, 1909; employed by B.C. Government Road Construction, 1906-17; started present business, 1917. Elected for new constituency of Salmon Arm at General Election, 1924; re-elected for same constituency in 1928 and appointed President of Executive Council in Tolmie Cabinet. Appointed Minister of Public Works, 1930. Resigned from Tolmie Government, 1933, and was elected again in Salmon Arm Constituency in same year as an Independent non-partisan candidate. Served as Alderman, City of Salmon Arm, four years. Married Anna Treat, daughter of Charles Treat of Darlington, Miss., U.S.A., February 26, 1902. Clubs: Union (Victoria); Quadra (Vancouver). Societies: A.F. & A.M. (P.M.); I.O.O.F.; Elks. Recreations: golf, fishing, shooting. Lutheran. Residence: Sicamous, B.C., and 616 Stock Exchange Bldg., Vancouver, B.C.

HILLER, William M. — Born Niagara Falls, Ont., February 13, 1884, son of August P. and Marie G. Hiller, both of Niagara Falls, Ont. Educated: Niagara Falls Public and Collegiate Schools. Married Harriet Robson, daughter of Peter Robson, November, 1914; has two daughters. Clubs: Rosedale Golf; Granite (Toronto). Society: A.F. & A.M. Independent Conservative. Anglican. Residence: 299 Forest Hill Road, Toronto, Ont.

WILLIAM M. HILLER

CLOVIS THOMAS RICHARD, M.P.P.

RICHARD, Clovis Thomas, M.P.P.—Provincial Secretary-Treasurer. Province of New Brunswick, Parliament Buildings, Fredericton, N.B.; Barrister, Bathurst, N.B. Born May 8, 1892, son of Irene and Marie (LeBlanc) Richard, of College Bridge, N.B. Educated: St. Josephs University (B.A.); Dalhousie University (LL.B.). Called to the Bar of New Brunswick, 1918, and has practised in Bathurst, N.B., since that date. Elected for the Constituency of Gloucester, to New Brunswick Legislature, 1926; re-elected, 1930 and 1935. Appointed Provincial Secretary-Treasurer in the Dysart Government and sworn in July 16, 1935. Served with the 9th Siege Battery during the Great War. Married Alice Bernadette Hayes, daughter of John Hayes, of Charlo, N.B., 1925; has two sons and two daughters Society: K. of C. Roman Catholic. Residence: Bathurst, New Brunswick.

EDWARDS, Cameron Macpherson, D.S.O. (2 Bars)—Director, W. C. Edwards & Co., Limited, Victoria Bldg., Ottawa, Ont.; Director, Watson & Todd, Ltd., Liverpool, England. Born North Nation Mills, Que., September 28, 1881, son of John Cameron Edwards and Margaret (Cameron) Edwards. Educated: Ottawa Pubilc Schools; Collegiate Institute; McGill University. Raised and commanded 38th Bat-

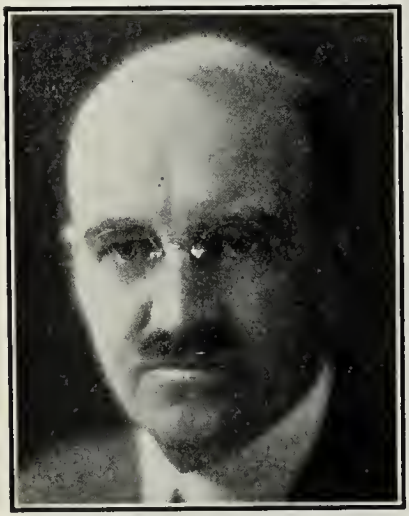

CAMERON MACPHERSON EDWARDS, D.S.O.

talion, C.I. (Ottawa Regiment); went to Bermuda, August, 1915; to France, August, 1916; in command in France for two years; transferred to Canadian Headquarters, London, September, 1918. Mentioned in despatches three times; wounded once; awarded D.S.O., January, 1917; bar added, June, 1917; second bar, September, 1918. Married Agnes Wallace Watson, daughter of W. W. Watson (deceased), December, 1913; has one son and two daughters. Clubs: Rideau; Mount Royal (Montreal); Country; Golf. Residence: 407 Wilbrod St., Ottawa, Ont.

CORBETT, Percy Elwood, M.A. — Professor of Roman and Public International Law, Faculty of Law, McGill University, Montreal, Que. Born Tyne Valley, Prince Edward Island, December 20, 1892, son of the late Rev. Thos. Corbett and the late Agnes Harriet (Crowe) Corbett. Educated: Huntingdon Academy, Huntingdon, P.Q.; McGill University, Montreal (M.A., 1915); Oxford University, England (M.A., 1924); Rhodes Scholar for Quebec, 1914. Assistant Legal Adviser, International Labor Office, League of Nations, Geneva, 1922-24; Law Fellow of All Souls' College, Oxford, 1920-27. Author of: "Erasmus, Institutio Principis," Translation and Introduction, 1922; "What is the League of Nations?" British Year Book of International Law, 1924; "The Consent of States and the Sources of the Law of Nations," British Year Book of International Law, 1925; "Canada and World Politics" (with H. A. Smith), 1928; "The Roman Law of Marriage," 1930; and various articles in English and American legal periodicals. Served with 13th Battalion, R.H.C., as Lieutenant, Scout Officer, 1916-18; awarded the Military Cross; twice wounded. Married Margaret Irene Morison, daughter of Rev. D. W. Morison, D.D., July 15, 1921; has one son and one daughter. Club: Faculty (McGill University). Recreations: golf, skiing, skating. Residence: R.M.D.4, Magog, Quebec.

HOWARD, Horace Arnold — Vice-President, The Trusts and Guarantee Company Limited, 302 Bay Street, Toronto, Ont.; Director, The Trusts and Guarantee Co. Ltd.; International Coal & Coke Co. Ltd.; McGillivray Creek Coal & Coke Co. Ltd.; United Dairies Ltd.; Coleman Light and Water Co. Ltd.; Alberta Pacific Consolidated Oils Ltd. Born Hagersville, Ont., January 25, 1879, son of Joshua and Emma (Matilda) Howard,

HORACE ARNOLD HOWARD

both of Hagersville, Ont. Educated: University College, Toronto; Ontario Normal College, Hamilton. Accountant, The Trusts and Guarantee Co. Ltd., Toronto, November, 1906; Manager, Calgary, Alberta, from 1912-34; General Manager, western branches, 1934-37; appointed Vice-President, February, 1937. Chairman of Board, Sinking Fund Trustees of the City of Calgary, 1925 to 1936. President, Calgary Board of Trade, 1924. Married Elizabeth Johnson, daughter of George Johnson of Hagersville, Ont., June 30, 1904; has four sons. Clubs: Calgary Golf and Country; Renfrew; Ranchman's; Kiwanis. Recreations: Golfing and motoring. Liberal. United Church of Canada. Residence: 2132 Hope St., Calgary, Alberta.

HON. GORDON W. SCOTT

SCOTT, Hon. Gordon W.—Member, Legislative Council, Province of Quebec, Parliament Bldgs., Quebec, Que. Partner, P. S. Ross & Sons, Chartered Accountants, Montreal, Que.; President, Canadian Industrial Alcohol Co., Limited; Director, Canadian Tube & Steel Products Limited; General Steel Wares Limited; J. S. Mitchell & Co., Limited; Canadian Corporations Limited; Montreal Lithographing Co., Limited; C. W. Lindsay & Co., Limited; Cockfield, Brown & Co., Limited; Montreal Trust Company; Canadian Dredge & Dock Co., Limited. Born Montreal, Que., October 1, 1887, son of James and Emma M. (Wallace) Scott. Educated: Montreal High School. Commenced with the present firm after leaving High School; became a member of the firm, 1914. Chairman of Protestant Committee of the Council of Education for Province of Quebec; President, Verdun Protestant Hospital. Married Mary E. Anderson, daughter of John Anderson of Montreal, August, 1914; has one daughter (Helen). Clubs: Royal Montreal Golf; Mount Bruno; Islesmere Golf and Country; Engineers'; Mount Stephen; Forest and Stream; Montreal Reform; M.A.A.A. (life

member); Montreal Hunt; Quebec Garrison (Quebec); St. George's (Sherbrooke); Halifax (Halifax). Society: A.F. & A.M. (Royal Albert Lodge), Scottish Rite Recreations: Golf, fishing, hunting, motoring. Anglican. Residence: 10 Braeside Place, Westmount, Que.

BAILEY, George — Manager and Director, Canada Malting Co., Ltd., 474 Grain Exchange, Winnipeg, Man. Member, Winnipeg Grain Exchange. Born Toronto, June 17, 1865, son of John Bailey and Mary Martha (Mabley) Bailey. Educated: Toronto schools; Toronto Business College. With The Dominion Bank, Toronto, 1883-88; A. E. Osler & Co., Financial Brokers, Toronto, 1888-1901; Manager, Canada Malting Co., Ltd., Montreal, 1901-05; present position since 1905. Served with "E"

GEORGE BAILEY

Company, Queen's Own Rifles, 1884-98; served with Colonel Otter's columns at the relief of Battleford, 1885. Married Ida H. Clarke, daughter of J. P. Bull, Toronto, February, 1908. Clubs: Manitoba; Carleton; Canadian; St. Charles Country; Board of Trade. Presbyterian. Residence: 170 Waverley St., Winnipeg, Man.

SERVICE, Robert W. Poet and Author. Born Preston, England, 1876. Educated: Hillhead High School, Glasgow. Came to Canada, 1905. Entered Commerical Bank, Glasgow, previous to coming to Canada; with Canadian Bank of Commerce, Victoria, B.C.; transferred to Vancouver; then to Kamloops and later to White Horse; during the last few years with the bank, wrote verse depicting life in the North. Author of: "Song of the Sourdough," 1907; "Rhymes of a Red Cross Man," 1916; "Ballads of a Cheechako"; "Rhymes of a Rolling Stone"; "The Trail of '98," 1910; "Impressions of a Red Cross Man." War Correspondent, Balkan War, for Toronto Star; War Correspondent, World War Series of Letters for Toronto Star. Drove an ambulance two years in Medical Division. Married. Residence: Hollywood, Cal., U.S.A.

BOUCHER, J. Gaspard, M.P.P.—Editor, Le Madawaska Journal, Edmundston, N.B. Born Notre-Dame du Portage, Que., February 3, 1897, son of Aurele and Emilie (Michaud) Boucher. Educated: St. Joseph University.

J. GASPARD BOUCHER, M.P.P.

Graduate in Agriculture from St. Anne de La Pocatiere, Laval University (B.S.A.); Post Graduate, McDonald College. Has been in newspaper business in Edmundston since 1920. Elected to New Brunswick Legislature for Constituency of Madawaska, Provincial elections, June 27, 1935. Married Annette Lamarche of St. Anne de Bellevue, Que., March 29, 1921; has two sons and six daughters. Liberal. Residence: Edmundston, N.B.

CRAWFORD, His Honor John Lyndon — Judge of the District Court of the District of Edmonton. Born Vienna, Ont., August 4, 1868, son of John and Georgina Crawford. Educated: Collegiate Institute, Aylmer, Ont.; University of Toronto; Osgoode Hall. Partner, Crawford & Crawford, Barristers, Aylmer, 1894; came to Alberta, 1903; Crown Prosecutor of Red Deer, Alta.; appointed Judge of the District Court of the District of Macleod, 1910; received present appointment, 1913. Married Georgie Kay Biggs, daughter of Hon. W. H. Biggs, Judge of the Court of Appeals, St. Louis, Mo., 1905; has two sons and two daughters. Anglican. Address: Edmonton, Alberta.

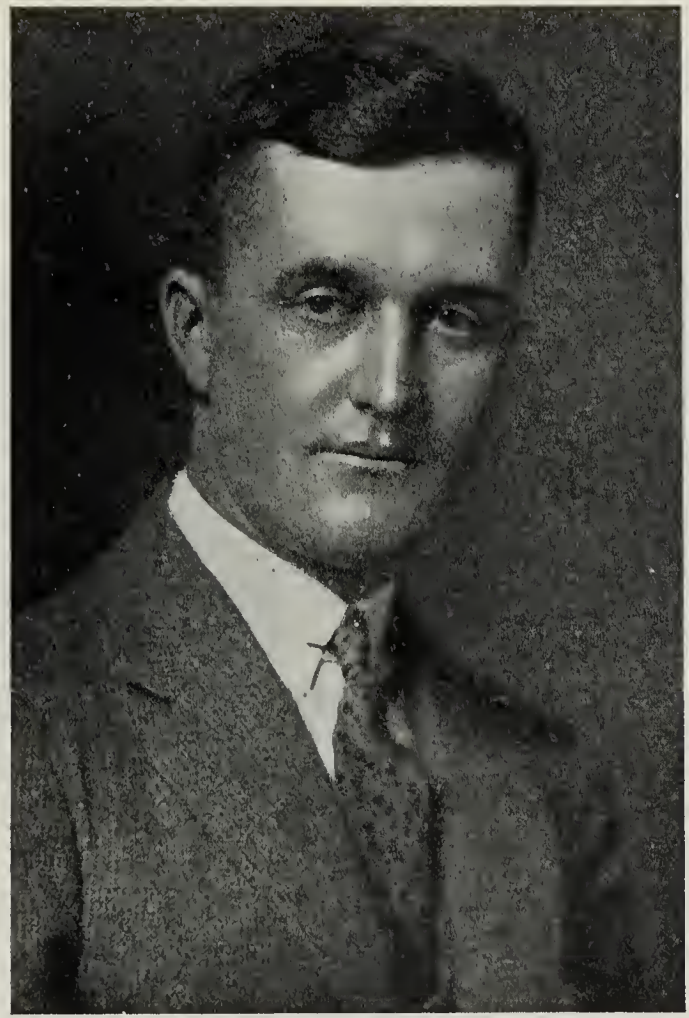

CHARLES EDWIN STANLEY TOMPKINS

TOMPKINS, Charles Edwin Stanley—Banker; Inspector-General of Banks, Ottawa, Canada. Born East Florenceville, N.B., December 22, 1888, son of John Ratchford and Frances Charlotte Tompkins. Educated: Public School. Entered the service of the Bank of New Brunswick at East Florenceville, N.B., 1902, and after serving in various capacities, including managerial positions and the inspection of branches, joined the staff of the Bank of Vancouver. Upon the suspension of that bank in 1914, although not official liquidator, was in charge of the winding-up proceedings during the most active liquidation period. Later entered the service of the Royal Bank of Canada, and from 1917 to 1924 was attached to the Head Office of that bank as senior Inspector. In addition to an extensive experience throughout Canada, has been in close touch with Canadian banking operations abroad. Married Hazel Marie de Forest, daughter of Arthur F. de Forest (deceased), St. John, N.B., September 29, 1913. Clubs: Rideau (Ottawa); Canadian (Ottawa); Country (Ottawa); Canada (Montreal); Mount Stephen (Montreal); York (Toronto). Anglican. Residence: 436 Daly Ave., Ottawa, Ont.

HAY, Frank — Secretary and Treasurer, Simpsons, Limited, Toronto; Secretary, The Robert Simpson Company Limited, Toronto; Director and Secretary of all the subsidiary companies of The Robert Simpson Company Limited, Toronto. Born Dumfries, Scotland, November 28, 1892, son of William Giberal

FRANK HAY

and Jessie Keiller (Menzies) Hay, both of Dumfries. Educated: St. Michael's School; Dumfries Academy. After leaving school was articled to a newspaper and trained as a journalist; came to Canada, August, 1912. With the Canadian Pacific Railway in various capacities, including position of Secretary to Sir George Bury. Attached to a department of the British Admiralty, 1917-19. Obtained the Secretaryship to Sir Joseph Flavelle, Bart., January, 1920; in October of the same year, was appointed Secretary to The Robert Simpson Company Limited and affiliated companies. Married Lillian Victoria Colwell, daughter of Charles A. E. Colwell of Toronto, October 12, 1921. Clubs: Lambton Golf; Granite; Board of Trade. Recreations: Golf, badminton. Conservative Presbyterian. Residence: 40 Rose Park Drive, Toronto, Ont.

BRUNAULT, Right Rev. Joseph Simon Hermann, D.D. — Bishop of Nicolet, January 28, 1904. Born January 10, 1857. Educated: Nicolet College; Canadian College, Rome. Professor of Belles-Lettres, Nicolet College, 1882-86; Head Disciplinarian, 1886-89; Assistant to the Cathedral of St. Hyacinthe, 1889-91; studied two years at Rome, where he took his degree of D.D.; taught Rhetoric, Nicolet College, 1893-95; Theology, 1893-99; Chief Disciplinarian, 1895-99; Co-Adjustor Bishop to Bishop Gravel, 1899-1904; Bishop of Nicolet, 1904-1936. Residence: The Palace, Nicolet, Quebec.

SHEEHY, Michael John — Vice-President, The John Ritchie Co., Ltd., 396 St. Valier St., Quebec, Que.; Director, Agnew Surpass Shoe Stores, Limited; Vice-President, Yale Corporation. Born Weymouth, Mass., August 7, 1880, son of Michael and Mary Francis (Logue) Sheehy. Educated: Weymouth, Mass. Commenced with his father in the manufacturing and retail shoe business in Massachusetts; successively with the A. E. Little Co., Lynn, Mass., Selz Schwab Co., Chicago, Ill., and Commonwealth Shoe & Leather Co., Mass. Came to Quebec, 1917; became Vice-President

MICHAEL JOHN SHEEHY

of The John Ritchie Co., 1926. Married Florence Curran Fortier, daughter of the late Hfilidore Fortier of Montreal, Que., 1918. Clubs: Quebec Garrison; Royal Quebec Golf; Quebec Winter. Recreation: golf. Roman Catholic. Residence: 127 Park Ave., Quebec. Quebec.

ARKLIE, John—Of Arklie, Mullins Lumber Limited, Lumber Exporters, Roy Bldg., Halifax, N.S. Born Crieff, Scotland, December 15, 1894, son of Thomas and Mary (Smith) Arklie. Educated: Morrisons Academy, Crieff, Scotland. With the Lewis Miller & Co. Ltd., Timber Merchants, with head office in Scotland and branch office, Ingramport, N.S., for ten years; with Dunfield Lumber Co., Ltd., Halifax, 1921-30; organized the present company, 1930. Married S. E. McLean, daughter of Charles C. McLean of Hubbards, N.S., 1917; has two daughters. Clubs: City; Commercial. Society: A.F. & A.M. Recreation: fishing. Presbyterian. Residence: 44 Norwood St., Halifax, Nova Scotia.

ALFRED ERWIN McMASTER

McMASTER Alfred Erwin—Vice-President, General Manager and Director, Powell River Co., Ltd., Newsprint Paper Manufacturers, 1204 Standard Bank Building, Vancouver, B.C.; Vice-President, Kingcome Navigation Co. Born Perth, Ont., October 22, 1885, son of John and Annie (McAdam) McMaster of Perth, Ont. Educated: Perth Public School; Perth Collegiate Institute. Came to British Columbia, 1907. Started business career in transportation work with the Canadian Pacific Railway at Keewatin, Ont., 1903; was subsequently with same railway at Port Arthur, Ont.; with the Grand Trunk Pacific Railway at Fort William, Ont.; General Agent for the same company, for the Grand Trunk Pacific Coast Steamship Company and the Grand Trunk Railway System at Prince Rupert, B.C.; Commercial Agent at Regina, Sask., and Division Freight Agent at Edmonton, Alta.; left there to take up transportation and industrial work for Canadian Manufacturers' Association; on re-organization of The Port Arthur Shipbuilding Company became Secretary-Treasurer; Secretary-Treasurer, Whalen Pulp and Paper Co., 1918; joined Powell River Company, 1921, as Resident Manager at Powell River, and Resident Manager, Kingcome Navigation

Co (subsidiary of Powell River Co.); appointed General Manager and Director, Powell River Co., and Managing Director, Kingcome Navigation Co., Vancouver, April, 1926; Vice-President and General Manager, Powell River Co., and Vice-President, Kingcome Navigation Co., 1934. Married Phyllis Margery Nelson, daughter of the late W. H. Nelson, September, 1909; has one son (William John). Clubs: Vancouver; Royal Vancouver Yacht; Jericho Golf and Country; Shaughnessy Heights Golf; Terminal City. Society: A.F. & A.M. Recreations: Golf, yachting. Anglican. Residence: 1576 Nanton Ave., Shaughnessy Heights, Vancouver, B.C.

JENKINS, John—General Manager for Canada and Newfoundland, Employers Liability Assurance Corporation, Ltd., of London, England (established, 1880) and The Merchants Marine Insurance Co. Ltd., of London, Mont-

JOHN JENKINS

real, Que.; Vice-President, Crown Trust Company. Born Montreal, March 25, 1875, son of Henry and Emma (Wooberry) Jenkins of Surrey, England. Educated: High School, Montreal. Clerk and Inspector with Hampson & Son, Montreal, 1890-1910; Assistant Manager and Manager, Employers Liability Assurance Corporation, Ltd., 1911-31; appointed General Manager for Canada and Newfoundland, July 1, 1931. Served as School Commissioner, Westmount, Que., 1915-31; Member, Montreal Protestant Central School Board, 1926-33; Mayor of Westmount, 1933-39. Honorary Colonel, 14th Royal Montreal Regiment. Married Florence Clark, daughter of William Clark, October 17, 1899 (deceased, 1935); has one son and two daughters. Clubs: St. James's; Montreal; Royal Montreal Golf; Kanawaki Golf; Royal Montreal Curling; Rotary; M.A.A.A. Society: A.F. & A.M. Anglican. Residence: 666 Belmont Ave., Westmount, Que.

SPENCE, John David Macdonald, B.A., K.C.—Barrister, 69 Yonge St., Toronto, Ont.; Solicitor, Canadian Pacific Railway. Born Mount Forest, Ont., October 27, 1867, son of David and Margaret (Standing) Spence of Toronto, Ont. Educated: Jarvis Street Collegiate Institute, Toronto, Ont.; University of Toronto; Osgoode Law School. Editor "The Varsity" (Weekly), 1888-89; President, 1888-89. University Modern Language Club; joint Editor and Secretary of Committee, first University of Toronto Song Book, 1887; graduated in Arts, 1889, with Honors in Modern Languages; first-class Honors in English; Prize Essayist, 1889, University College Literary and Scientific Society. Read Law with E. Douglas Armour, K.C.; called to the Bar of Ontario, 1892; called to the Bar of British Columbia, 1900. Practised alone, Toronto, 1892; Clement & Spence, 1894-99. Went to British Columbia and practised there, except for a brief interval, from 1899 until 1910; appointed Solicitor, Ontario District, Canadian Pacific Railway, 1910, and practised as such in association with Angus MacMurchy, K.C., until Mr. MacMurchy's death, 1931; since then alone. Joint Author: "Railway Law of Canada"; joint Editor, "Canadian Railway Cases." Has written magazine articles on legal and other subjects; and some verse. President, University College Alumni Association, 1929. Member of the Senate, University of Toronto, for some years. Married Lily Augusta Main, daughter of J. W. Main of Brampton, Ont., 1901; has one son (Kelvin D. M.) and one daughter (Blythe Margaret). Clubs: Toronto; Empire Club of Canada (President, 1930). Societies: A.F. & A.M. (P.M. Ionic Lodge, Toronto; P.D.D.G.M.; Chairman, Committee on Condition of Masonry, Board, General Purposes, Grand Lodge of Canada, 1930-31; Scottish Rite); St. Andrew's. Residence: 101 Old Forest Hill Rd., Toronto, Ont.

CAMPBELL, Frederick J.—Formerly Vice-President and Managing Director, Canada Paper Co., Paper Manufacturers. Born Toronto, Ont., 1864, son of William C. and Emily V. (Lee) Campbell. Educated: Model School; Upper Canada College, Toronto. Started with Canada Paper Co., Toronto, 1881; Manager, Toronto, 1891; General Manager, Montreal and Windsor Mills, 1902; appointed Vice-President and Managing Director. Mayor, Windsor Mills, 1907-08; Member, Canadian Manufacturers' Association; President, Canadian P. & P. Association, 1919; Chairman, Windsor School Board; Chairman, Budget Committee, Montreal Financial Federation. Has contributed articles to various magazines. Married Elizabeth C. Van Vliet, daughter of W. H. Van Vliet, Lacolle, Que., 1914. Clubs: Royal Canadian Yacht (Toronto); Royal Montreal Golf; Montreal; St. James's (Montreal); Windsor Golf. Recreations: yachting, golf. Independent. Anglican. Address: 3111 Westmount Blvd., Montreal, Que.

HUGH McBEAN HUGHSON, B.Sc.F.

HUGHSON, Hugh McBean, B.Sc.F. — Partner, Hughson Bros. & Co., Stock and Bond Dealers, 122 Wellington St., Ottawa, Ont.; President, W. C. Hughson & Son, Ltd., Investment Dealers. Born Lancaster, Ont., August 14, 1894, son of the late Ward C. and the late Aurelia (McBean) Hughson of Ottawa, Ont. Educated: Ashbury College; University of Toronto (B.Sc.F., 1921). Organized W. C. Hughson & Sons, 1922, and Hughson Bros. Company, 1926. Married Joyce Armstrong, daughter of C. H. B. Armstrong of Toronto, 1922; has two sons and one daughter. Clubs: Rideau; Royal Ottawa Golf. Society: Alpha Delta Phi. Recreations: golf, skiing. Anglican. Residence: Crescent Road, Rockliffe Park, Ottawa, Ont.

JOSEPH, Walter Isidore Manager for Province of Quebec and Eastern Ontario, Union Mutual Life Insurance Co. of Portland, Me., 215 St. James St. West, Montreal, Que. Born Edgbaston, Birmingham, England, August 2, 1863, son of Joseph and Elizabeth (Nerwich) Joseph. Educated: Private Schools, Birmingham, England; Brussels, Belgium. Associated with his father, Joseph Joseph, under firm name of J. Joseph & Sons, Birmingham, England, 1880-85; came to Canada, 1885. Provincial

WALTER ISIDORE JOSEPH

Manager, Union Mutual Life Insurance Co., for forty-seven years. Member, Royal Empire Society, London, England. Clubs: Montreal; Royal St. Lawrence Yacht; Montreal Hunt; Montreal Jockey. Societies: St. George's; M.A.A.A. (life member); Art Association. Recreations: riding, tennis, walking, yachting. Independent. Residence: "The New Sherbrooke", 1390 Sherbrooke St. W., Montreal, Quebec.

BROWN, George Arlington, M.D. Specialist in Surgery, Winnipeg, Man.; Director, National Mortgage and Finance Corporation. Born St. Jean Baptiste, Man., August 22, 1875, son of William John and Hanna (Wood) Brown. Educated: Whitehaven Public School; Winnipeg Collegiate Institute; Wesley College; Manitoba Medical College (M.D., 1904); Imperial Academy of Music. Teacher, North Dakota, 1893; Surgeon, Victoria Hospital, Winnipeg. Choirmaster Atlantic Ave. United Church; Member, Canadian College of Organists; member, Men's Musical Club of Winnipeg. Formerly a Major, C.A.M.C., Officer in charge of Surgery, Military District No. 5. Married Lucinda Amelia Kennedy, daughter of Captain John W. Kennedy, Winnipeg, October 30, 1895; has one son and one daughter. Society: R.T of T. (Grand Medical Referee). United Church of Canada. Residence: 55 Casa Loma Block, Winnipeg, Man.

MORTIMER, Joseph Edward — Vice-President and General Manager, Nova Scotia Textiles Ltd., manufacturers of Underwear, Windsor, N.S. Born Dewsbury, England, October

JOSEPH EDWARD MORTIMER

19, 1882, son of Mark and Elizabeth Mortimer. Educated: Dewsbury, England. With C. Hill & Co., Ltd., Dewsbury; General Manager, Glen Woolen Mills, Glen Williams, Ont., 1908-11; with Kingston Hosiery Co., Kingston, 1911-20; Nova Scotia Textiles since 1920. Married Lilly Senior, Dewsbury, England, daughter of Charles Henry Senior, March 17, 1908; has one daughter. Society: A.F. & A.M. Recreations: Golf, motoring. United Church of Canada. Residence: Windsor, Nova Scotia.

BOURKE, George Wesley, B.A., F.I.A., F.A.S. Chief Actuary, Sun Life Assurance Company of Canada, Dominion Square, Montreal, Que. Born Westport, Ont., October 23, 1896, son of Rev. T. E. Bourke and Ettie A. (Tennant) Bourke. Educated: public and high schools, Kingston, Ont., and Montreal, and McGill University (M.A., Anne Molson Gold Medallist, Mathematics and Physics; Professional Degrees, F.I.A., F.A.S.). Appointed Chief Clerk, Mathematical Department, Sun Life Assurance Co. of Canada, March 1, 1924; Assistant Actuary, June 4, 1929; Chief Actuary, February 4, 1932. Fellow, Institute of Actuaries of Great Britain (F.I.A.) by Examination; Fellow, Actuarial Society of America (F.A.S.) by Examination. Served with C.G.A., Overseas, 1917-19. Married Beatrice Mitchell, daughter of R. L. Mitchell, September 18, 1920; has three sons. Clubs: University; Royal Montreal Golf. Society: A.F. & A.M. Recreations: golf and badminton. Residence: 744 Upper Lansdowne Ave., Westmount, Que.

JAMES HENRY GUNDY

GUNDY, James Henry—Investment Dealer, 36 King Street West, Toronto, Ont.; Directorships: Alliance Paper Mills, Limited; Beauharnois Power Corporation, Limited; British Columbia Power Corporation, Limited; British Columbia Packers, Limited; Dominion Steel & Coal Corporation, Limited; Halifax Shipyards, Limited; Cumberland Railway & Coal Co., Ltd.; Dominion Iron & Steel Co., Ltd.; Nova Scotia Steel & Coal Co., Ltd.; James Pender & Co., Ltd.; Dominion Coal Company Limited; Dominion Shipping Company, Limited; Sydney Lumber Company, Limited; Nova Scotia Land Company, Limited; Wasis Steamship Company, Limited; Eastern Car Company, Limited; Canada Cement Company, Limited; Canada Paper Company; Consolidated Investment Corporation of Canada (President); Dominion Life Assurance Company; Dominion Tar and Chemical Company, Limited; Hydro Electric Bond & Share Corporation; Investment Bond & Share Corporation; Investment Corporation of Canada; London Canadian Investment Corporation (Vice-President); Massey-Harris Company, Limited; Mercury Mills, Limited; The Robert Simpson Company, Limited; Simpsons, Limited; Howard Smith Paper Mills, Limited; Wood, Gundy & Company,

Limited (Chairman); Wood, Gundy & Co., Incorporated; Western Canada Flour Mills Co. Born Harriston, Ont., March 22, 1880, son of Rev. Joseph R. Gundy, D.D., and Isabella (Eveleigh) Gundy. Educated: London and Windsor Collegiate Institutes. In 1898, entered service of Central Canada Loan & Savings Company, Toronto, remaining with them until formation of Dominion Securities Corporation (an affiliated company), 1900, of which he was appointed Secretary, retaining that position until February, 1905, when the firm of Wood, Gundy & Company was organized. Member, War Trade Board; Chairman, Special Subscriptions Committee of various Victory Loans; ex-President, Investment Bankers' Association of Canada; ex-Governor, Investment Bankers' Association of America. Represented Canada at International Finance Conference at Brussels, October, 1920. Married Serena Lake Clarke, daughter of John Clarke, Windsor, Ont., April 27, 1904; has four sons and one daughter. Clubs: National; York; Ontario; R.C.Y.C.; Rideau; Toronto Golf; Lambton Golf; Toronto Hunt (Eglinton). Recreations: Golf, riding. Liberal. United Church of Canada. Residence: 43 Russell Hill Road, Toronto, Ont.

BRONSON, Howard Logan, B.A., Ph.D.—Professor of Physics, Dalhousie University, Halifax, N.S. Born Washington, Conn., U.S.A., July 12, 1878, son of the late Walter Whittlesey Bronson of Washington, Conn., and Helen M. (Logan) Bronson of Washington, Conn. Educated: The Gunnery School, Washington, Conn.; Yale University (B.A., 1900; Ph.D., 1904). Came to Province of Quebec, August, 1904; Nova Scotia, September, 1910; Instructor, Lehigh University, South Bethlehem, Pa., 1900; Fellow, Yale University, New Haven, 1901; Demonstrator, McGill University, Montreal, 1904; Assistant Professor, McGill University, Montreal, 1909; Professor, Dalhousie University, Halifax, 1910. F.R.S.C., 1916; President, Nova Scotia Institute of Science, 1918-20; Author of Scientific Researches and publications in current scientific journals on Radio activity, X-rays, High Resistances and Standard Cells, Specific Heat of Metals. Married Anna Judson Baldwin, daughter of the late Albert W. Baldwin, 1910 (deceased 1914); secondly, Merle Perry Colpitt, daughter of Parker Colpitt of Halifax, 1925. Club: Canadian. Recreations: golf, curling, fishing. United Church of Canada. Residence: 10 Studley Ave., Halifax, N.S.

BOVEY, Wilfred, O.B.E. (Mil.), B.A., LL.B., D.Litt. (Hon. Laval & Montreal), F.R.S.C., Officier of the Legion of Honour—Barrister-at-Law, Educationalist, McGill University. Born Montreal, December 13, 1882, son of Henry Taylor and Emily (Redpath) Bovey. Educated: McGill, Trinity Hall, Cambridge (B.A., LL.B.). Called to the Bar of England (Inner Temple), 1906; called to the Bar of Quebec, 1907. Secretary to the Principal, McGill University, 1923; Director of Extra Mural Relations, McGill University, 1927; Director, Department of Education, Montreal Board of Trade, 1929; President, Canadian Handicraft Guild, 1930; Governor, Canadian Broadcasting Corporation. Author of "Canadien," a study of the French Canadian, "Life Insurance Law," etc. Lieut.-Colonel, Reserve of Officers. Married Eleanor Lily Macklin, daughter of John George Macklin, 1910; has one son and one daughter. Residence: Montreal, Que.

COOMBS, Frederick James—Vice-President, A. E. Ames & Co., Ltd., Investment Securities, Bond and Stock Brokers, Canada Permanent Bldg., Toronto, Ont.; Director, Beatty Bros., Limited; Riverside Silk Mills, Limited;

FREDERICK JAMES COOMBS

National Sewer Pipe Co., Limited; Frost Steel & Wire Co., Limited, Canadian Bakeries, Limited, and Monarch Knitting Co. Ltd. Born Toronto, Ont., December 7, 1876, son of John and Emily (Steere) Coombs. Educated: Public Schools, Toronto; Harbord Collegiate, Toronto. Junior, A. E. Ames Co., 1895; made a Partner, October, 1911. President, Investment Bankers' Association of Canada, 1929. Member, Board of Governors, Toronto Western Hospital. Married Ethel Marguerite Ames, daughter of A. E. Ames, Toronto, 1920; has one son. Clubs: National; Lambton Golf; York; R.C.Y.C.; Granite; Empire (President, 1918); City Carlton (London, Eng.). Society: A.F. & A.M. (Past Master, Ashlar Lodge). Recreation: Golf. Anglican. Residence: 53 Pine Crescent, Toronto, Ont.

GEORGE ROBERT KERR

KERR, George Robert — Vice-President and Treasurer, Canadian Westinghouse Co., Ltd., Hamilton, Ont.; Director, Electrics Limited, Montreal; Westinghouse Neon Company, Hamilton; and Canadian Photophone Company Limited, Toronto. Born Hamilton, Ont., March 18, 1882, son of Charles J. and Helen A. (Bensley) Kerr, both of Hamilton, Ont. Educated: public school; Collegiate Institute, Hamilton, Ont.; Canada Business College. With Macpherson, Glassco & Co., Wholesale Grocers, Hamilton, Ont., three years. Joined staff of Westinghouse Manufacturing Co., Ltd., September, 1902; transferred to Canadian Westinghouse Co., Ltd., November, 1903; Accountant, July, 1914; appointed Assistant Treasurer and Accountant, May, 1918; Treasurer and General Accountant, December, 1918; Vice-President and Treasurer, August, 1928. Fellow, Chartered Institute of Secretaries; member, National Association of Cost Accountants; The Certified Public Accountants Association of Ontario; Legislation Committee, Canadian Manufacturers' Association (Dominion); and member, Executive Committee and Executive Council, Canadian Manufacturers' Association; past Chairman, Ontario Division, Canadian Manufacturers' Association; past

President, Hamilton Chamber of Commerce. Married Helen Robertson Bews, daughter of James Bews of Hamilton, 1906; has two sons (Dr. Robert Bews and James Winslow) and one daughter (Eleanor Bensley). Clubs: Hamilton; Hamilton Golf and Country; Canadian (past Executive). Former member, Rotary. Society: A.F. & A.M. (Scottish Rite, 32nd Degree). Presbyterian. Residence: 118 Melrose Avenue South, Hamilton, Ont.

BROWN, Robert Calthrop, B.A., E.E., M.A. Electrical Engineer, 25 King St. West, Toronto, Ont.; Vice-President, Brazilian Traction, Light & Power Co. Ltd., Rio de Janeiro Tramway, Light & Power Co. Ltd., Sao Paulo Tramway, Light & Power Co. Ltd., Brazilian Telephone Co., Sao Paulo Electric Co. Ltd., Brazilian Hydro Electric Co. Ltd., Barcelona Traction, Light & Power Co. Ltd., Canadian & General Finance Co. Ltd., The Mexican Light & Power Co. Ltd., Mexico Tramways Co.; President, Canadian Shipping Agency, Inc.; Director, Ebro Irrigation & Power Co. Ltd., The Mexican Electric Light Co. Ltd., The Mexico Electric Tramways, Limited. Born Medford, Massachusetts, June 1, 1866, son of Professor Benjamin Graves Brown of Tufts College, Mass., and Rosalia (Glenton) Brown of Tufts College, Mass. Educated: Grammar and High Schools of Somerville, Mass.; Tufts College, Medford, Mass. (B.A., 1888; E.E., Extra Ordinem, 1894; M.A., 1919). Lineman, Somerville Electric Light Company, 1889; Engineer and Assistant Superintendent of Electric Power, West End Street Railway, Boston, Mass., 1889-91; Electrical Engineer, Bensonhurst Line of the Brooklyn City Railway, Brooklyn, N.Y., 1891; Superintendent of Electric Car Repairs and later Superintendent of Electrical Power and Electrical Engineer, West End Street Railway, Boston, Mass., 1891-94; Electrical Engineer, Montreal Street Railway, Montreal, Que., 1894-95; General Manager, Halifax Tramway Light & Power Co. Ltd., Halifax, N.S., 1895-98; Assistant Engineer, Metropolitan Street Railway, New York City, 1898; General Manager and Representative in Brazil, Sao Paulo Tramway, Light & Power Company, Limited, 1899-1901; Electrical Engineer, Toronto & Niagara Power Co., 1902-05; Managing Director, Mexico Tramways Company, Mexico City, 1906-12; Managing Director, The Mexican Light & Power Company, Limited, Mexico City, 1909-12; Vice-President, Mexico Tramways Company, 1912-20; Vice-President, Barcelona Traction, Light & Power Company, Limited, 1911 to date; Director, Brazilian Traction, Light & Power Company, Limited, 1914 to date; Vice-President, Brazilian Traction, Light & Power Company, Limited, 1916 to date; President, Mexico Tramways Company, 1921-25; President, The Mexican Light & Power Company, Limited, 1921-25; Vice-President, Sao Paulo Tramway, Light & Power Company, Limited, 1924 to date; Vice-President, Mexico Tramways Company, 1926 to date; Vice-President, The Mexican Light & Power Company, Limited, 1926 to date. Member of the Board of Trustees, Tufts College, Medford, Mass. Married Elizabeth Cunard Troop, daughter of Hon. George J. Troop of Halifax, N.S., March 15, 1902. Clubs: Toronto; York; Toronto Golf; Toronto Hunt; Royal Canadian Yacht. Societies: associate member, American Institute of Electrical Engineers; Zeta Psi Fraternity. Protestant. Residence: 65 Clarendon Ave., Toronto, Ont.

KELLY, Joseph William — President, J. W. Kelly Piano Co., Limited, 632 Seymour St., Vancouver, B.C., Pianos, Organs, Player Pianos, Phonographs, sheet music and small musical merchandise. Born Wellesley, Ont.,

JOSEPH WILLIAM KELLY

March 12, 1872, son of Robert Kelly (Irish extraction) and Jane (Wilson) Kelly, both of Wellesley, Ont. Educated: Public Schools, Wellesley, Ont.; Collegiate Institute, Kitchener, Ont.; Central Business College, Stratford, Ont. Bookkeeper and Stenographer, John Cameron, Frank Oliver and P. L. McNamara, Edmonton, 1892; Manager, K. McKenzie & Co., Wholesale Grocers, Edmonton, 1896-1901; Traveller, J. J. H. McLean & Co., Winnipeg, 1901-03; President, J. J. H. McLean & Co., Limited, Winnipeg, Man., 1903-26; established present company, 1926. Married Ella Sparling, daughter of James W. Sparling, August 18, 1903; has three sons and four daughters. Clubs: Terminal City; Shaughnessy Heights Golf; Canadian. Recreations: Motoring, mountain climbing, golf. Christian Scientist. Residence: 3751 Cypress St., Shaughnessy Heights, Vancouver, B.C.

GEORGE TAYLOR FULFORD, B.A., M.L.A.

FULFORD, George Taylor, B.A., M.L.A.—Vice-President, G. T. Fulford of Canada, Ltd., manufacturers of Proprietary Medicines, Fulford Bldg., Brockville, Ont., and Toronto General Trusts Bldg., Bay St., Toronto, Ont.; Director, Brockville Trust & Savings Co., and Canada Forgings & Foundry, Ltd. Born Brockville, Ont., May 6, 1902, son of the late Senator Hon. G. T. Fulford of Brockville and Mary Wilder (White) Fulford. Educated: Brockville Collegiate; Trinity College School; University of Toronto (B.A., 1924); Harvard University. Appointed Vice-President of G. T. Fulford Co. of Canada, Ltd., 1929, succeeding W. T. Hanson, former partner of the late Senator Hon. G. T. Fulford. Governor, Brockville General Hospital; past President, Brockville Liberal Association. Elected for Brockville Riding in the Liberal interests for the Ontario Legislature, June, 1934. At present Lieutenant, Brockville Rifles. Married Josephine Weller, daughter of Joseph I. Weller, Attorney-at-Law of Washington, D.C., September 30, 1926; has two sons (George Taylor and Dwight Wilder) and one daughter (Martha Charlotte). Clubs: Brockville Country (Director); Brockville; Toronto Hunt; Eglinton Hunt; University (Toronto); R.C.Y.C.; Thou-

sand Islands Country; Royal Ottawa Golf; Chevy Chase (Washington, D.C.). Societies: A.F. & A.M.; D.K.E. Presbyterian. Liberal. Residence: "Fulford Place," Brockville, Ont.

SQUIRE, Samuel L. Born Strathroy, Ont., September 24, 1873, son of James Warner and Eliza Ann (Boughner) Squire. Educated: Waterford Public Schools. General Merchant, Waterford, Ont., 1897-1917; has had wholesale

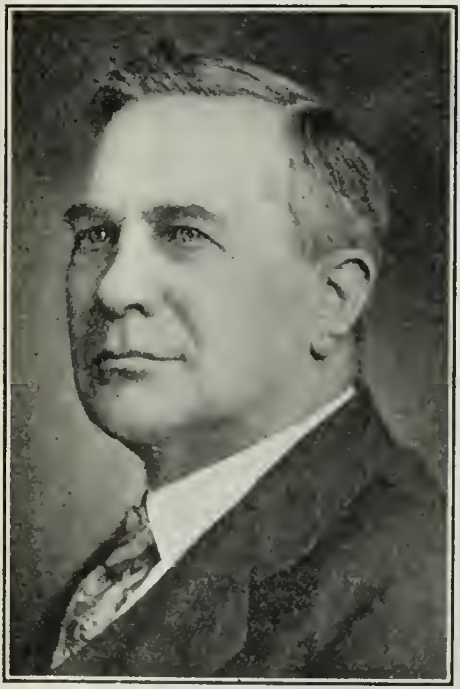

SAMUEL L. SQUIRE

and manufacturing interests. Past President of the Canadian Goods Roads Association and Ontario Good Roads Association; Chairman of Executive Committee, Canadian Good Roads Association; appointed as Deputy Minister of Public Highways of Ontario, 1923; resigned, January, 1927. Served as Councillor and Reeve of Waterford, Ont., for twelve years; member of Norfolk County Council under district system. Married Martha J. Jardine, daughter of James Jardine, June 25, 1913; has one son. Clubs: Albany; Empire. Societies: A.F. & A.M.; L.O.L.; I.O.O.F. Conservative. Baptist. Residence: 98 Albany Ave., Toronto, Ontario.

BULLER, Arthur Henry Reginald, B.Sc., D.Sc., Ph.D., LL.D., F.R.S., F.R.S.C. Professor Emeritus, University of Manitoba, Winnipeg, Man.; Professor Emeritus, 1936. Born Birmingham, August 19, 1874, son of A. G. Buller, Magistrate and County Councillor, Birmingham. Educated: Queen's College, Taunton; Mason College, Birmingham (Heslop gold medal); Universities of Leipzig and Munich (B.Sc., London); (D.Sc., Birmingham); (Ph.D., Leipzig); (LL.D., Manitoba, conferred, 1924); (LL.D., Saskatchewan, conferred, 1928); (F.R.S., 1929); (D.Sc., Pennsylvania, conferred, 1933); member, Associé de la Société Royale de Botanique de Belgique; Corresponding member, Netherlands Botanical Society (1935). Fellow of the American Association for the Advancement of Science (1922); awarded an 1851 Exhibition Scholarship of £150 per annum for the purpose of research work in Botany, 1898. Occupied the table of the British Association at the International Marine Biological Station at Naples, 1900-01; held post of Lecturer and Demonstrator in Botany at the University of Birmingham, 1901-04; University Extension Lecturer, 1903; appointed Special Lecturer on Plant Pathology, 1904, but appointment was not held, owing to the acceptance of the Chair of Botany at the University of Manitoba, which he held, 1904-36; Professor Emeritus, 1936. Secretary of Section K of the British Association, Winnipeg, 1909; President, British Mycological Society, 1913; President, Section IV, Royal Society of Canada, 1914-15; President of the Royal Society of Canada, 1927-28; Flavelle Medal of the Royal Society of Canada, 1929; President of the Canadian Branch of the American Phytopathological Society, 1919-20; Commissioner for Canada on the Advisory Board of American Phytopathologists, 1919-21; Chairman of the Mycological Section of the Botanical Society of America, 1921; President of the Botanical Society of America, 1928; Norman Wait Harris Foundation Lecturer at Northwestern University, 1927; President of Section for Mycology and Bacteriology, Sixth International Botanical Congress (Amsterdam), 1935. Bronze Medal of Manitoba Natural History Society, 1936. Publications: A number of scientific papers on physiological botany, fungi and other biological subjects; "Researches on Fungi," Vol. I, 1909; Vol. II, 1922; Vol. III, 1924; Vol. IV, 1931; Vol. V, 1933; Vol. VI, 1934; "Essays on Wheat," 1919; Russian translation, 1923; "Practical Botany," 1929; "The Fungi of Manitoba" (with G. R. Bisby and J. Dearness), 1929; Editor (with C. L. Shear) of W. B. Grove's English translation of Tulasne's Selecta Fungorum Carpologia, 3 Vols., 1931; was one of the co-operators in the publication of the Journal of Economic Biology; has written several articles on university development in Manitoba. Pamphlets: "The Site Question at the University of Manitoba," 1907; "The Progress of Science," 1913. Unmarried. Club: Canadian (Winnipeg). Societies: The Royal Society of Canada; British Association for the Advancement of Science (Life Member); Botanical Society of America; British Mycological Society; American Phytopathological Society; Psychical Research Society, etc. Recreations: billiards and crossing the Atlantic. Address: The University of Manitoba, Winnipeg, Man.; also The Herbarium, The Royal Botanic Gardens, Kew, Surrey, England.

JAMES ARTHUR GAIRDNER

GAIRDNER, James Arthur — Bond Dealer; Gairdner & Company, Limited, Government, Municipal and Corporation Bonds, 320 Bay St., Toronto, Ont.; Vice-President, The Corrugated Paper Box Company, Limited; Chairman of the Board, George Weston Ltd.; Director, Jones Bros. of Canada, Limited; Honey Dew Ltd.; Orange Crush, Limited; McCormicks Limited. Born Toronto, July 23, 1893, son of James and Lena (Whiteside) Gairdner, both of Toronto. Educated: Toronto Public Schools; Jarvis Collegiate. Joined Wood, Gundy Company as junior, 1912. Rejoined Wood, Gundy, 1918, and continued with the company until November, 1921, when he organized Gairdner, Clarke & Company. On September 1, 1925, the business was incorporated under the firm name of Gairdner & Company, Limited. Investment Bankers. Joined, with rank of Lieutenant, 12th York Rangers, 1914; transferred to 35th Battalion, 1915; went Overseas with draft of 35th Battalion; served with 3rd Battalion in France; invalided to Canada, May, 1916; returned to England as Major, second in command, with the 208th Battalion, 1917. Married Norma Ecclestone Smith, daughter of Walter H. Smith of Toronto, 1918; has two sons and three daughters. Clubs: National; Hamilton;

Oakville Golf; Oakville; Montreal; Engineers; Yorkshire; Society Cricket; 3rd Batt., Toronto Regiment; Granite; Empire; Bankers (N.Y.) Society: A.F. & A.M. Recreations: general sports. Independent. Presbyterian. Residence. Oakville, Ont.

BURROWS, Theodore Arthur — President, National Timber & Fence Company Limited, Scott Block, Winnipeg, Man.; Theo. B. Burrows Lumber Co., Ltd.; Nassau Investments

THEODORE ARTHUR BURROWS

Limited; Director, McFadyen Co.; Commercial Securities Corporation. Born Dauphin, Manitoba, March 25, 1900, son of the late Hon. T. A. Burrows (ex-Lieutenant-Governor of Manitoba) and Georgie (Creasor) Burrows. Educated: Wesley College; Toronto University (B.Sc.F., 1925). Married Natalie Burdette Spencer, daughter of C. G. Spencer, Winnipeg, Manitoba; January 4, 1930; has one son (Theodore Arthur the 3rd). Clubs: St. Charles Country; Polo; Winnipeg Winter; Manitoba Jockey. Recreation: golf. Liberal. United Church of Canada. Residence: 100 Hertford Blvd., Tuxedo, Winnipeg, Man.

BIRD, Eustace Godfrey, A. R. I. B. A., M.R.A.I.C. — Architect, Toronto, Ont. Born Barrie, Ont., 1870, son of the late Colonel Sherman Godfrey Bird, R.E., and Amoi Bird. Educated: Private Tuition; Collegiate Institute. Student, Strickland & Symons, Toronto, 1888-90; Draftsman, W. G. Storm, Toronto, 1890-92; Graduated, Royal Institute of British Architects, London, 1894. Travelled in Europe and was assistant to T. E. Colcutt, London, England, 1892-94. Opened offices, Toronto and Barrie, 1895. Joined Carrere & Hastings, New York, 1899; returned to Canada, 1906; opened offices under name of Carrere & Hastings & Eustace G. Bird, Architects, now Eustace G. Bird. Designed and controlled the erection of the Head Office of the Bank of Toronto; Royal Bank, Toronto and Winnipeg; Transportation Bldg., Montreal. Mr. Bird also designed the Exposition Building at Wembley, London, England, for the Canadian National Railways and this company was awarded the Gold Medal for the best design of building and display in connection with this Exposition. Married Isalen Mary Ardagh Foster, daughter of the late Captain C. C. Foster (12th Regiment, England), April, 1901; has two sons and one daughter. Clubs: Engineers' (Director, 1913 and 1915); Royal Canadian Yacht; Toronto Hunt. Recreations: golf, fishing. Anglican. Residence: 571 Huron St., Toronto, Ont. Country Residence: Innisfil Township, County Simcoe, Ont.

BIRKS, Gerald Walker, O.B.E. —Vice-President, Henry Birks & Sons, Ltd.; Branches at Halifax, Montreal, Ottawa, Winnipeg, Calgary, Vancouver, Edmonton, Saskatoon and Hamilton (affiliated with Birks, Ellis, Ryrie, Ltd.,

GERALD WALKER BIRKS, O.B.E.

Toronto). Director, Birks Building, Ltd.; Birks Securities, Ltd.; Crown Trust Co., Ltd.; Anglin-Norcross, Ltd. Born Montreal, Que., July 10, 1872, son of Henry and Harriet Phillips (Walker) Birks. Educated: Montreal High School. Started with present Company, 1888; appointed Treasurer, 1892. Went to France as General Supervisor of Y.M.C.A., September, 1915, with rank of Major, with headquarters in London. Gazetted Lieutenant-Colonel, October 2, 1917; O.B.E., January 7, 1918. Clubs: Mount Royal; St. James's; United Service; Royal Montreal Golf; Kanawaki Golf; Royal St. Lawrence Yacht; Royal Montreal Curling; M.A.A.A.; Royal Auto. Recreations: yachting, golf. Independent. United Church of Canada. Residence: 1 Surrey Gardens, Westmount, Que.

COLONEL FREDERICK HERBERT DEACON

DEACON, Colonel Frederick Herbert Head of firm of F. H. Deacon & Co., Financial Brokers, 197 Bay St., Toronto, Ont.; Member, Toronto Stock Exchange; Morrow Screw & Nut Co., Ingersoll, Ont.; Sterling Coal Co.; Conger Lehigh Coal Co.; Director, B. Greening Wire Co., Hamilton; Monarch Knitting Co. Ltd.; Twin City Rapid Transit Co., Minneapolis, and City Dairy Co., Toronto. Born Ingersoll, Ont., September 5, 1874, son of John Scott and Frances Deacon. Educated: Parkdale Collegiate Institute; Victoria University. Began in 1897 as dealer in loan company debentures, street railway and industrial bonds, when he resided with his father at Milton, Ont.; travelled extensively, particularly in Canada in connection with the purchase and sale of securities; this gave foundation for the business connection now held by the firm of F. H. Deacon & Co., which was formed September, 1905. Served as Captain in Halton Rifles until 1907, transferred to Canadian Army Service Corps; Major in Canadian Army Service Corps, 1908; Lieutenant-Colonel, Canadian Expeditionary Force, 1916; Colonel, C.E.F., 1918; transferred to Reserve, C.E.F., 1919; served as Chief Supply Inspector, Eastern Canada, later Deputy Inspector-General, and during 1918 and 1919 was Chief Inspector of Accounts for Canada. Mentioned by War Office

for valuable services in connection with the War, March, 1919. President, Canadian National Exhibition, 1934 and 1935. Treasurer, National Council, Y.M.C.A., Canada, 1911-20; Honorary Governor, Toronto General Hospital; Member, Senate, Victoria University; Chairman, Board of Governors, Conservatory of Music, Toronto. Married, 1905, eldest daughter of Hon. H. R. Emmerson, former Premier of New Brunswick and Minister of Railways and Canals in Laurier Cabinet. Clubs: York; National; R.C.Y.C.; Canadian Military Institute. Society: A.F. & A.M. Recreations: Farming, golf. Liberal. United Church of Canada. Residence: "Glenhurst", Rosedale, Toronto, Ont. Country Place: "Glenburn Farms", Unionville, Ont.

BIRKETT, Brig.-General H. S., C.B. (Mily.), V.D., M.D., C.M., LL.D. Professor of Laryngology and Otology, McGill University, Montreal, 1894-1932; Professor Emeritus, 1932; Dean of the Faculty of Medicine, McGill University, 1914-21. Born Hamilton, Ont., July 17, 1864, son of William and Caroline Amelia

BRIG.-GENERAL H. S. BIRKETT, C.B. (Mily.), V.D., M.D., C.M., LL.D

(Ball) Birkett. Educated: Forest House School, Chester, England; McGill University (M.D., with Holmes Gold Medal, 1886). Laryngologist and Otologist to Royal Victoria Hospital; Consulting Laryngologist and Otologist, Alexandra Hospital; Senior House Surgeon, Montreal General Hospital, 1887-89; Assistant Physician, Montreal Dispensary, 1887-97; Laryngologist to Montreal General Hospital, 1891-99; Junior Demonstrator of Anatomy, McGill University, 1889-90; Demonstrator, 1890-96; General Secretary, Dominion Medical Association and Montreal Medico-Chirurgical, for some years; Vice-President, American Laryngological Association, 1898; Vice-President, Montreal Medico-Chirurgical Society, 1902; Vice-President, Section of Laryngology, British Medical Association, 1897-1930; Member, American Association of Anatomists, 1890-96; Vice-President, Section of Laryngology and Otology, British Medical Association, 1907-08; President, American Laryngological Association, 1907; Fellow, Royal Society of Medicine; Member, American Otological Society; Vice-President, Otological Section, International Congress of Medicine, 1913; Vice-President, Section of Otology, Royal Society of Medicine; Honorary President, Laryngological Congress, London, 1919; President, American Laryngological, Rhinological and Otological Society, 1918-19; President, American Otological Society, 1921-22; Honorary Member, Italian Laryngological Society, Scottish Otological & Laryngological Society, American Academy Ophthalmology and Otolaryngology; Semon Lecturer, London University, 1922. Author: "Hemiatrophy of the Tongue"; "Empyaema of the Antrum"; "Thyrotomy for Subcordal Sarcoma"; "Dermoid Cyst of the Nose"; "Anomalous Cases of Primary Nasal Diphtheria"; "Diphtheria, Its Treatment and Nursing"; "Syphilis of the Larynx"; "Diseases of the Trachea and Bronchi"; "Diseases of the Oro and Naso-Pharynx (Posey and Wright)"; "Rhinoliths and Salivary Calculi"; "Lupus of the Oro and Naso-Pharynx"; "Diphtheria" (Hare's System of Therapeutics), with Dr. J. C. Cameron; "Perichondritis of the Larynx from an Unusual Cause"; "Foreign Body in the Naso-Pharynx"; "Oidium Albicans"; "Address to the Graduating Class of the Medical Faculty, McGill University"; "Otomycosis Due to the Aspergillus Glaucus"; "Seventh Lecture of the Somerville Course before the Natural History Society, Montreal"; "Diseases of the Larynx (Osler's Modern Medicine)"; "Early History of Medicine of the Province of Quebec"; "Value of Vaccines and Chronic Suppurative Diseases of the Accessory Sinuses of the Nose"; "Vasomotor Rhinits" (by invitation of the British Medical Association); "The Educaton of the Specialist in Laryngology and Otology" (by invitation of the British Medical Association); "The Value of Radiography in Mastoid Diseases" (by invitation of New York Academy of Medicine); "Geschichte der Ohrenheilkunde in Canada" (Dr. Adam Politzer); "Transatlantic Development of Rhinolaryngology." Appointed Principal Medical Officer, District of Montreal, No. 5, November 10, 1906; resigned Commission, 1910, with rank of Lieutenant-Colonel; made a full colonel in March, 1915; organized and commanded No. 3 Canadian General Hospital (McGill) British Expeditionary Force, in France, since 1915. Colonial Auxiliary Forces Decoration bestowed, August 26, 1916. Made Companion of the Most Honorable Order of the Bath, January 1, 1917, and mentioned in despatches, January 1, 1917; Assistant Director-General, Canadian Army Medical Service, with rank of Brigadier-General, 1918-19. Clubs: Mount Royal; University; Royal St. Lawrence Yacht; Royal Montreal Golf. Recreation: golf. Anglican. Residence: 1190 Mountain St., Montreal, Que.

HILTON RUSSELL TUDHOPE

TUDHOPE, Hilton Russell—President, A. E. Ames & Co. Limited, Investment Dealers, Purchasers and Distributors of Government and Corporation Securities, Head Office, 320 Bay St., Toronto, Ont.; Director, Cosmos Imperial Mills, Limited, Hamilton; International Metal Industries, Limited, Toronto; Hamilton Cotton Co., Limited, Hamilton; Building Products Limited, Montreal; Brantford Cordage Co. Limited, Brantford; Russell Motor Co., Limited, Toronto. Born Orillia, Ontario, August 3, 1878, son of W. R. and Bertha J. Tudhope. Educated: public and high schools, Gravenhurst. Entered A. E. Ames & Co., 1898; became member of firm, 1902; appointed President of A. E. Ames & Co. Limited, 1934. Married Edna Lorne McNaught, daughter of W. K. McNaught of Toronto, October 14, 1903; has two sons and one daughter. Clubs: York; National; Toronto Hunt; Toronto Golf; Ontario Jockey; Lambton Golf. Recreations: hunting and golf. Residence: York Mills, Ontario.

BIRD, William L.—Manager, Vice-President and Director, Kaministiquia Power Co., Ltd. Born Bracebridge, Ont., April 5, 1878, son of Henry J. and Mary (Ney) Bird. Educated: public and high schools, Bracebridge and Gravenhurst; Upper Canada College, Toronto; Canadian General Electric Practical and Tech-

WILLIAM L. BIRD

nical Students' Course, Peterboro. With Canadian General Electric Co., Peterboro, 1895-97; Operator and Assistant Superintendent, Lachine Rapids Power Co., now Montreal Light, Heat & Power Co., 1897-1903; Superintendent, 1903-06; appointed General Superintendent of the Kaministiquia Power Co., Ltd., 1907; Manager and Secretary, 1908; Director, 1916; Vice-President, 1929. Director, Manager and Treasurer, Fort William Paper Co., September, 1920, to October, 1921; Vice-President, Canadian Electrical Association, 1911-12; President, 1913. Fellow, American Institute Electrical Engineers, New York; member, Canadian Electrical Association and the National Electric Light Association, New York; President, Fort William Board of Trade for 1916; President, Fort William Canadian Club, 1921; President, Fort William Country Club, 1935. Married Eva Stephenson, daughter of E. F. Stephenson, New Liskeard, Ont., December 8, 1903; has one son and one daughter. Clubs: Kaministiquia; Rotary; Fort William Canadian (President, 1921). Societies: A.F. & A.M.; C.O.F. Recreations: motoring, fishing, hunting, gymnasium work, golf, skiing. Independent. United Church of Canada. Address: Fort William, Ont.

O'BRIEN, Arthur Henry Born Toronto, August 2, 1865, son of Henry O'Brien, K.C., and Elisabeth (Ardagh) O'Brien. Educated: Galt and Toronto Collegiate Institutes; University of Toronto (B.A., 1888); Trinity University, Toronto (B.A., 1887; M.A., 1888). Called to the Bar of Ontario, 1890; practised in Toronto, 1890-96, when he was appointed Assistant Law Clerk of House of Commons; became Law Clerk, 1908; resigned, 1913; Counsel to the Speaker of the House of Commons, 1913-14. Returned to the practice of law in 1920. Assistant editor of Canada Law Journal. A frequent contributor to legal and other periodicals; has compiled Digests of Fish and Game Laws of Ontario and Quebec. Author of "O'Brien's Conveyancer" (now in 7th edition), 1931, the recognized authority in Canada on conveyancing law and forms; "Chattel Mortgages and Bills of Sale"; "Haliburton, a Sketch and Bibliography" (Transactions of Royal Society, Can.) 1908; Digest of Railway Legislation, 1920; one of the editors of Canadian Consolidated Digest (law); Report on Blue Sky Legislation, for Ontario Government, published as a blue book, 1922. Engaged in re-drafting legislation of Hydro Electric Power Commission of Ontario, 1921 and 1923. Joined Canadian Militia, 1886; Captain of No. 1 (Barrie) company of 35th Regiment ("Simcoe Foresters"), 1887-97; Major, 1896; Governor-General's Foot Guards, Ottawa, 1898-1903, when he went on Reserve of Officers; Chairman of Drill Instruction Committee, Toronto Civilian Rifle League, 1914-15; assisted in training 74th Battalion, C.E.F., and 180th ("Sportsmen's") Battalion, C.E.F., 1915; appointed second in command of 180th Battalion, C.E.F., Jan., 1916; went Overseas, 1916; France, 1917; invalided to England; attached to Canadian Forestry Corps; O.C 60th Reserve Battalion; President of District Court Martial for Shorebam Area, England, 1917; discharged, 1918; holds both Great War Medals and Officers Decoration (V.D.). Married Miriam Isabel Knowlton, daughter of the late F. J. G. Knowlton, barrister, St. John, N.B., 19 8; has one son (Murrough). Clubs: Argonaut Rowing (life member); Board of Trade. Once a well known oarsman and canoeist; formerly Commodore for Canada of American Canoe Association and Commodore of Muskoka Lakes Association. Societies: Alpha Delta Phi; Board of Trade, Toronto; Counsel and member of Executive, Canadian Author's Association; Champlain Society; Ontario Historical Society; Canadian Historical Association; especially interested in Canadiana. Anglican. Office: 320 Bay St., Toronto, Ont. Residence: 31 Glengowan Rd., Toronto, Ont. Summer residence: "Kincora", Pointe au Baril, Ont.

TILLEY, Annie Montgomery, M.B.E. Superintendent, Welfare and Health Centres, at the Lethbridge Nursing Mission, which is a District Nursing Mission; acts as Milk Station; Baby Clinic; Employment Bureau for Women and Girls; Children's Aid; Tuberculosis and Mental Hygiene Clinics; and general social service, 10001 - 2nd Ave., Lethbridge, Alberta; Superintendent of above Institution for twenty years; Inspector of Mothers' Allowance. Born Millbank, Ontario, November 17, 1876, daughter of Frances and Sarah (Leggatt) Tilley of Stratford, Ont., both of Scottish birth. Educated: Stratford Public and Collegiate Schools. Residence: Lethbridge, Alta.

ARTHUR D. NEALE

NEALE, Arthur D. — Vice-President in charge of Sales Purchasing Stores and Traffic Dept., Canadian Car & Foundry Co., Ltd.; Canadian Steel Foundries, Ltd.; The Pratt & Letchworth Co., Ltd., Montreal, Que. Born St. Thomas, Ont., November 13, 1887, son of Arthur J. and Katherine (Parish) Neale. Educated: St. Thomas, Ont. With Canada Iron Foundries for nine years previous to June 27, 1913, on which date joined the present Company as Assistant Purchasing Agent; appointed General Purchasing Agent, fall of 1918; present appointment, fall of 1919. Married Beatrice Mooney, Vankleek Hill, 1911; has two sons. Clubs: Engineers'; M.A.A.A.; Kanawaki; St. George's; Mount Stephen. Society: A.F. & A.M. Recreations: golf, bowling, fishing, motoring. Anglican. Residence: 1 Bellevue Ave., Westmount, Que.

HARRIS, Walter Francis — Vice-President and General Manager, Crawley & McCracken Co. Ltd., 466 St. Alexis St., Montreal, Que.; Vice-President and General Manager, Murray's Lunch, Ltd.; Vice-President, Murray McCracken Co. Ltd. Born Auburn, Indiana, August 7, 1890, son of John and Josephine (Dietch) Harris. Educated: Grammar and

WALTER FRANCIS HARRIS

High Schools; Purdue University, Lafayette, Indiana. Commenced with the J. J. Grier Hotel Co., as clerk, 1909; storekeeper at Galesburg, Ill., with same firm, 1910; appointed Superintendent in the fall of 1910, at Galesburg; Lacrosse, Wis., 1911; Des Moines, Iowa, 1912; Galesburg, 1913; entered the employ of Crawley & McCracken Co., as Superintendent at Port McNichol, May, 1914; Superintendent at Sudbury, 1915; Manager at Sudbury, 1918; General Superintendent with headquarters at Montreal, 1919; appointed Vice-President, 1921; appointed Vice-President and General Manager, Murray's Lunch Ltd., 1925; Vice-President, Murray McCracken Co. Ltd., 1930. Director, National Restaurant Association, Chicago, Ill.; Director, Ontario Restaurant Association, Toronto, Ont.; Director, Quebec Provincial Restaurant Association, Montreal, Que.; Director, Quebec Society for Crippled Children, Montreal, Que. Married Frances Marie Sullivan, daughter of I. J. Sullivan, Galesburg, Ill., July 31, 1913; has two sons and three daughters. Recreations: golf, fishing. Residence: 632 Belmont Ave., Westmount, Que.

SPEAKMAN, Horace Bradbury, B.Sc., M.Sc., D.Sc.—Director, Ontario Research Foundation, consisting of the improvement of industrial processes, the development of natural resources, the betterment of Agriculture and the abolition of disease in plants and animals, 43-47 Queen's Park, Toronto, Ont. Born Rochdale, Lancashire, England, April 22, 1893, son of John Staton and Emma (Porter) Speakman, both of Eccles, Lancashire, England. Educated: Salford Secondary School; University of Manchester, England (B.Sc., First-class Honors; M.Sc.; D.Sc.; Robert Platt Research Scholar). Chief, Bacteriological Department, British Acetones Limited, Toronto, 1916-19; Professor of Zymology, University of Toronto, Toronto, 1919-28; Director of Research, Ontario Research Foundation, Toronto, 1928, upon its creation in 1928. Author of various scientific papers in the Journal of Biological Chemistry and Biochemical Journal. On the staff of Ministry of Munitions, 1916-19, being sent to Canada in 1916 to serve under the Imperial Munitions Board, as Chief of the Bacteriological Department of British Acetones Ltd. Married Mary Armstrong, daughter of James Armstrong of Altringham, Cheshire, England, August 9, 1921; has two sons. Club: University. Recreation: golf. Anglican. Residence: 35 Strathearn Boulevard, Forest Hill Village, Toronto, Ont.

FRANCIS, Alfred Ernest – Vice-President, McLean Kennedy, Limited, of Montreal and Saint John, N.B., Steamship Agents and Brokers, 20 St. Nicholas St., Montreal, Que.; Consul in Montreal for the Republic of Honduras. Born Glasgow, of Irish parentage, September 6, 1874, son of the late William Francis, H.M. Customs, Belfast, Ireland, and the late Ellen Louisa (Irwin) Francis of Belfast, Ireland. Educated: Glasgow High School and Belfast, Ireland. After leaving school, commenced with G. Heyn & Sons, Belfast, Ireland (Managing Owners of the "Head" Line Steamers), remaining with them until leaving for Canada in February, 1914, to join the firm of McLean Kennedy, Limited. Member, Shipping Federation of Canada; Member, Montreal Board of Trade; Justice of the Peace for the District of Montreal. Married Lucy Norton, only daughter of the late Venerable Archdeacon Norton, D.D., of Trinity College, Dublin, Ireland, late Rector of Montreal, December 21, 1912; has one son (Alfred Norton Francis). Clubs: Royal Ulster Yacht (Ireland); Royal North of Ireland Yacht (Ireland); Royal Belfast Golf (Ireland); St. James's (Montreal); Canada (Montreal); Royal Montreal Golf; Murray Bay Golf; Royal Automobile Club of Canada; Arts (Montreal); Canadian Kennel (Ottawa). Anglican. Residence: 3120 Daulac Road, Westmount, Montreal, Que. Country Residence: "Twin Poplars," Cap-a-L'Aigle, Quebec.

ANDREW WALZ, E.M.

WALZ, Andrew, E.M. – Consulting Mining Engineer, 1515-16 Royal Bank Building, Montreal, Que. Mining Consultant to Nesbitt, Thomson and Company, Limited; Consulting Engineer, Sladen Malartic Mines, Limited. Born New York, N.Y., November 29, 1883, son of M. and Catharine Walz, both of New York City. Educated: Public Schools, New York City; School of Mines, Columbia University (Engineer of Mines, 1905). Was one of the pioneers of Cobalt and Porcupine districts of Northern Ontario, 1906 and 1909. Associated with A. Chester Beatty in examination of important copper mines; subsequently engaged in exploration work and as examining engineer in Ontario, British Columbia, Manitoba, the Yukon, South America and various parts of the United States. Consulting engineer for Guggenheim interests, 1915-17. Member, United States War Industries Board, 1917-19, on committee to investigate and fix prices of base metals. Associated with Pope Yeatman, in mine examination, 1916-24. As Head of the Engineering Division of the United States Treasury Department, 1925-26, succeeded in settling mining litigations between United States Government and the American mining industry. Established office, Consulting En-

gineer, Toronto, 1927. Has been active in mining development in Western Quebec since 1930 and instrumental in the revival of interest in that District. Manager, Canadian Malartic Gold Mines Limited, 1933-34. Married Isabel Ide Renick (Registered Daughter of American Revolution), daughter of William H. Renick, of St. Louis, Mo., November 29, 1918. Clubs: Engineers' (Montreal); Bankers Club of America (New York). Societies: Psi-Upsilon; Canadian Institute Mining and Metallurgy and American Institute Mining Engineering. Recreation: golf. Episcopalian. Residence: 3980 Cote des Neiges Road, Montreal, Que.

ROSS, James Leith — Senior Partner, Ross, Ross & Field, Barristers and Solicitors, Star Building, 80 King St. West, Toronto, Ont.; Vice-President, Excelsior Life Insurance Co., Ltd.; Director, Scholl Manufacturing Co., Ltd. Born Nichol, Ont., October, 1862, son of the

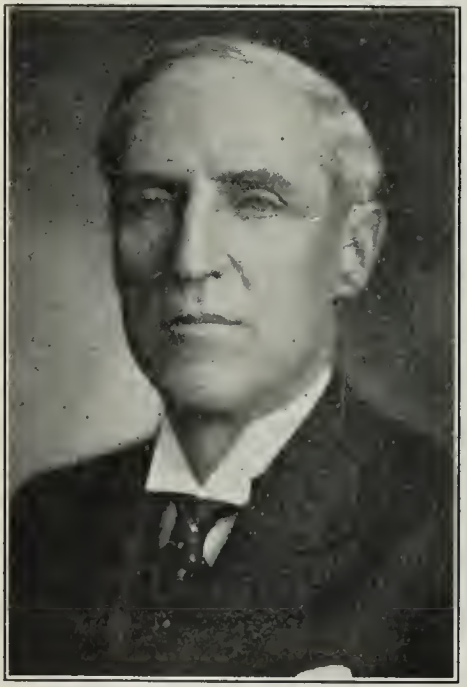

JAMES LEITH ROSS

late James Ross (M.A., Marischal College, Aberdeen), M.P. for East Wellington and Mary (Milne) Ross; grandson of John Leith-Ross, Arnage Castle, County Aberdeen ("Burke's Landed Gentry"). Educated: St. Catharines, Ont.; University of Toronto; Osgoode Hall (bronze medal, 1889). Called to the Bar of Ontario, 1889; Senior Partner, Ross, Ross & Field. Clubs: Toronto; National; St. Andrew's Golf (Vice-President). Liberal. Residence: Toronto, Ont. and "Harthill," Erindale, Ont.

CHAPAIS, Hon. Senator Sir Joseph Amable Thomas, K.B., LL.L., LL.D.—Advocate. Born St. Denis-de-la-Bouteillerie, Que., March 23, 1858, son of Hon. Senator J. C. Chapais, one of the "Fathers of Confederation," and Henrietta Georgina (Dionne) Chapais. Educated: Ste. Anne's College, Laval University (LL.L., 1879; Litt. D., Hon., 1898). Called to the Quebec Bar, 1879; practised his profession in Quebec; private Secretary to Lieutenant-Governor of Quebec, 1879-84; Professor, Laval University, February, 1907. Unsuccessful candidate to House of Commons, 1891; called to the Legislative Council, Quebec, March 8, 1892; Minister without Portfolio, Taillon Government, and Leader of Government in Legislative Council, January, 1893; Speaker of the Legislative Council, April, 1895; President, Executive Council, May, 1896; Minister of Colonization and Mines, January, 1897; retired from office, May, 1897. Voted against the abolition of the Legislative Council, March, 1900. Called to the Senate of Canada, December 31, 1919. Delegated to the 11th Assembly of the League of Nations, at Geneva, as a representative of Canada, 1930. Editor, Le Courrier-du-Canada, Quebec, 1884-1901. Author, "Les Congregations Enseignantes et le Brevet de Capacite" (1893); "Discours et Conferences" (1898); "Le Serment du Roi" (1901); "Jean Talon, Intendant de la Nouvelle, France" (1904); "Melanges de Polemique et d'etudes Religieuses, Politiques et Literaires" (1905); "Le Marquis de Montcalm" (1911); "Cours d'Histoire du Canada, 1760-1867," eight vols. (1916-1934); various technical essays. Created a Chevalier of the Legion of Honor, France, 1902, and Commander de l'Ordre de Saint-Gregoire le Grand, 1914; Knight Bachelor, 1935; F.R.C.S., 1912. Married Marie Sophie Justine Langevin, daughter of the late Sir H. L. Langevin, K.C.M.G., G.B., Quebec, January, 1884. Conservative. Roman Catholic. Address: Box 66, Quebec, Quebec.

CLARKE, Desmond Arthur — President, Clarke Steamship Company Limited, and The Clarke Trading Company Limited, 56 St. Peter St., Quebec, Que.; Director, Labrador Fisheries Ltd. and Lower St. Lawrence Transportation Co., Ltd.; President, Quebec Airways Limited; Chairman, La Cie de Traverse Rivière du Loup-Tadoussac Limitée. Born Toronto, Ont., January 9, 1892, son of William and Mary (Maguire) Clarke of Toronto. Educated: public schools; Collegiate Institute; Loyola College. After leaving school commenced in the business of the family, The Gulf Pulp & Paper Co.; organized Clarke Steamship Company, Limited, and The Clarke Trading Co., Ltd., and became President of same. Married Aline Paradis of Quebec, daughter of the late V. E. Paradis, June 21, 1916; has two sons and one daughter. Clubs: Rideau (Ottawa); Garrison (Quebec); St. James's (Montreal); Royal Quebec Golf; Kent Golf; Royal Montreal Golf; Winter (Quebec). Roman Catholic. Residence: 11 Place George V, Quebec, Que.

JAMES AIRD NESBITT

NESBITT, James Aird—Vice-President and Managing Director, Jas. A. Ogilvy's Limited, Departmental Store, St. Catherine St. W., Montreal, Que.; Director, Ogilvy Realty Corporation, Limited; Governor, Dominion Drama Festival Incorporated; Director, University Settlement; Director, Prisoners Aid and Welfare Association. Born Montreal, Que., August 10, 1908, son of A. J. Nesbitt of Saint John, N.B., and Mabel Louise (Aird) Nesbitt of Montreal, Que. Educated: Westmount Schools and McGill University. After studying merchandising methods in New York and London, England, entered the firm of Jas A. Ogilvy's, Limited, 1929, as Assistant to General Manager; appointed Vice-President and Managing Director, 1930. Married Honor Graham Mathewson. Club: Seigniory. Protestant. Residence: Chelsea Place, Simpson St., Montreal, Quebec.

BIENVENU, Paul, B.L.—Managing Director, Catelli Food Products, Ltd. (established 1867), 305 Bellechasse St., Montreal, Que. Born Montreal, Que., May 5, 1897, son of the late Tancrede and Clara (Martin) Bienvenu, both of Montreal, Que. Educated: St. Mary's College, Montreal, Que.; St. John College, St. John; Laval University (B.L.). Entered firm of C. H. Catelli, Montreal, 1921; served in various capacities; became Managing Director on re-organization of Company, 1928. Married

PAUL BIENVENU, B.L.

Raymonde Mercier, daughter of Dr. Oscar Mercier, May 16, 1922; has four daughters. Clubs: Rotary; St. Denis; Laval-sur-le-Lac; Advertising (Montreal); Lac des Grandes Baies; Outremont Tennis; Silver Lake Fishing; M.A.A.A. Recreations: golf, tennis, badminton, squash. Independent. Roman Catholic. Residence: 532 Clarke Ave., Westmount, Quebec.

CROSSLEY, Thomas Linsey—Chemical Engineer, Paper Technologist, 197 Bay St., Toronto, Ont.; member, Joint Executive on Vocational Education, Pulp & Paper Industries of United States and Canada since its inception. Born London, England, August 2, 1877, son of Thomas Adams and Matilda (Linsey) Crossley, both of London, England. Educated: University of Bishop's College, Montreal; McGill University. First Assistant, Dr. J. T. Donald, Consulting Chemist, Montreal, 1897-1901; Chemist and Draughtsman, Riordan Paper Mills, Ltd., Hawkesbury, Ont., 1901-06; Chemist and Draughtsman, Nashua River Paper Co., E. Pepperell, Mass., 1906-09; Associate and Director of Laboratories, J. T. Donald & Co., Montreal and Toronto, 1909-18; Consulting Work, Toronto, 1918 to date; Director of Extension Service, Institute of Industrial and Domestic Arts, Gardenvale, Que., and Toronto, 1922-25. Ex-Demonstrator in Chemistry, Uni-

THOMAS LINSEY CROSSLEY

versity of Bishop's College, Medical Faculty, 1899-1901; Professor of Chemistry and Physics, Montreal College of Pharmacy, 1912-16; late Associate Editor, Pulp and Paper Magazine of Canada; late Consulting Editor, Canadian Chemistry and Metallurgy; Special Lecturer on Pulp and Paper, University of Toronto; sometime, Member of Committee, City of Montreal, to advise on asphalt purchases; member, Associate Committee of Chemists, Canadian Research Council, 1923-26; life member, Canadian Forestry Association; member, Technical Association of the Pulp and Paper Industry; Association of Professional Engineers of Ontario; associate member, Engineering Institute of Canada; Fellow, Canadian Institute of Chemistry. Contributed the Chemistry section in the five volumes on Pulp and Paper, published by the Joint Committee of Vocational Education of the United States and Canada; has contributed special articles and poetry to various technical and other publications. Married Emily Cooke Burns, daughter of Henry M. Burns of Saco, Me., 1911; has two sons. Clubs: Engineers'; Canadian. Recreations: tennis, vocal music. Liberal. Baptist. Residence: 28 Lonsdale Road, Toronto, Ont.

COLQUHOUN, Allan Hamilton Scott — Archaeologist and Naturalist, 2130 Oak Bay Ave., Victoria, B.C. Born Perthshire, Scotland; son of Frederick Allan Scott Colquhoun.

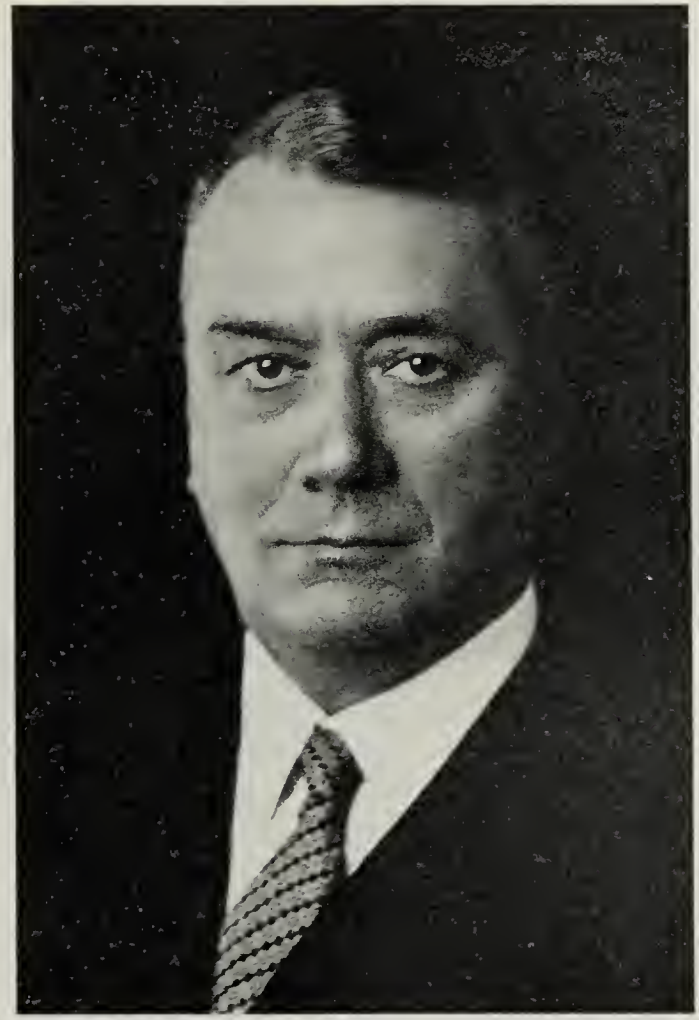

M. K. PIKE

PIKE, M. K. Vice-President, The Northern Electric Co., Ltd., Montreal, Que.; President, Dominion Sound Equipments Limited; Director, Canadian Public Booth Co.; Canadian Radio Patents; Amalgamated Electric Corporation; Thermionics Limited. Born Salisbury, Mass., U.S.A., June 2, 1878. Educated: Wesleyan University. Commenced with the Western Electric Co., New York, 1902; came to Canada, 1908, to join the present company as District Manager at Winnipeg, Man.; came to Montreal, 1911; became General Sales Manager, 1919; appointed Vice-President, 1928. Married L. Estelle Paige, 1903; has one daughter. Clubs: Mount Stephen; Beaconsfield Golf. Residence: 1469 Drummond St., Montreal, Quebec.

PATTERSON, John, B.A., M.A., F.R.S.C.—Director, Meteorological Service of Canada, 315 Bloor St. West, Toronto, Ont.; President, Conference of Empire Meteorologists, 1936. Past President, Royal Canadian Institute; past President, American Meteorological Society;

JOHN PATTERSON, B.A., M.A., F.R.S.C.

Honorary Editor, Royal Society of Canada, and for 1936-37 President of Section III. Born County of Oxford, Ont., January 3, 1872, son of the late Francis Patterson of Oxford County and the late Annie (Telfer) Patterson. Educated: Collegiate Institutes at Ingersoll and Woodstock, Ont.; School of Practical Science, University of Toronto (Graduate, 1899); University of Toronto (B.A., 1900); Cambridge University (B.A., 1902; M.A., 1907); Gold Medallist in Physics, University of Toronto, 1900; 1851 Exhibition Science Research Scholarship, University of Toronto. Professor of Physics, University of Allahabad, India, 1903-04; Imperial Meteorologist to the Government of India, 1905-10; Meteorological Physicist, Meteorological Service of Canada, 1910-24; Assistant Director, 1925-29; Director, 1929 to date. Elected Fellow, Royal Society of Canada, 1918. Has contributed numerous papers to various scientific societies; principal investigations have been on the Theory of the Cup Anemometer; upper air conditions in Canada; and the separation of helium from natural gas; designed and perfected three cup anemometer and Wind Vane. Married Dr. Margaret Norris, daughter of the late Robert Norris of Perth, Ont., January 10, 1906; has one son. Clubs: Toronto Curling; Thistledown Golf and Country. Societies: Fellow, Royal Society of Canada; Royal Meteorological Society of London, England, and American Meteorological Society; member, International Meteorological Organization. United Church of Canada. Residence: 97 Walmer Road, Toronto, Ont.

SANGSTER, Andrew — Works Manager, Canadian Ingersoll-Rand Co., Ltd. Born Sherbrooke, Que., February 8, 1868, son of James and Isabel (Michie) Sangster. Educated: public and high schools of Sherbrooke, Que., and Almonte, Ont. With Paton Mfg. Co., Sherbrooke, Que., as Weaver, 1882-85; machinist, Jenckes Machine Company, Sherbrooke, 1885-89; machinist, Wm. Sellers and Bement Miles, Philadelphia, 1889; Edison Electric Co., Sherbrooke, 1890; with Canadian Ingersoll-Rand Company since 1890, being in continuous charge of the works since 1891. President, Board of

ANDREW SANGSTER

Trade, 1924-25; President, Y.M.C.A., 1910-12. Married Maud Giff, daughter of Russell Giff, Sherbrooke, Que., September, 1898; has one son and two daughters. Clubs: St. George's; Rotary; Sherbrooke Country; Sherbrooke Curling; Sherbrooke Snowshoe. Societies: I.O.O.F.; American Society of Mechanical Engineers; Canadian Institute of Mining and Metallurgy. Conservative. United Church of Canada. Residence: 100 Drummond Street, Sherbrooke, Que.

PARKER, Hon. Reginald John Marsden Minister of Municipal Affairs, Province of Saskatchewan, Legislative Building, Regina, Sask. Born Liskeard, Cornwall, England, February 7, 1881, son of John William and Fanny Parker. Educated: Manammead School, Plymouth, Devon, Eng.; St. James College, Whitney, Oxfordshire, England. Came to Canada, 1898. Reeve, rural municipality of Cote, 1906-29. First elected to Saskatchewan Legislature at Provincial Election, June, 1929. On formation of Premier Gardiner's Cabinet, July 17, 1934, was appointed Minister of Municipal Affairs. Married Cecile Margaret Mapleton, daughter of James Henry Edward Mapleton of Shillingthorpe, Sask., June 7, 1904; has four sons and one daughter. Liberal. Church of England. Residence: Togo, Sask.

HAROLD G. McMASTER

McMASTER, Harold G. Manufacturers' Agent, Labor Saving Supplies, University Tower, Montreal, Que. With Canadian Fairbanks-Morse Co. at Toronto, 1909-11; at Ottawa, 1912-1916. Wireless Telegraph Branch, Dept. of Naval Service, 1917-19; Canadian Industries Limited, 1919-21; P. S. Ross & Sons, 1921-23, and since that time in business for himself. Born Montreal, July 1, 1890, son of William and Lucy Greene McMaster, both of Montreal, Que. Educated: Montreal High School; St. Alban's School, Brockville, Ont.; McGill University. Married Lillian Davidson McMaster. Clubs: Kanawaki Golf; Beaconsfield Golf; Royal St. Lawrence Yacht; Montreal Badminton and Squash; Seigniory (Commodore). Recreations: Golf, boating, badminton. Conservative. Presbyterian. Residence: 11 Renfrew Ave., Westmount, Que.

ROWLEY, Owsley Robert—Born Yarmouth, N.S., January, 1868, son of Lieut.-Colonel J. W. H. and Miriam (Walsh) Rowley. Educated: Yarmouth High School; Yarmouth Academy. Began business career with Bank of Yarmouth, 1885; with Merchants Bank of Canada, Brampton, Toronto, Ottawa and Chatham, Ont., 1886-89; Bank of British North America, Montreal, Paris, Woodstock, Brantford, London, Hamilton, Ont., Sydney, N.S., New York and San Francisco, 1889-1900; Accountant, Halifax, 1900; Inspector of Branch Returns, Montreal, 1902; Chief Inspector, 1912; Superintendent of Eastern Branches, 1916; after amalgamation with Bank of Montreal, 1918, became Inspector of the latter until retirement on pension in July, 1932. People's Warden, 1905-06; Rector's Warden, 1911-12, Church of St. James The Apostle, Montreal. Lay Delegate to the Synod of the Anglican Diocese of Montreal, 1905-32. Removed to Toronto, 1932. Hon. Secretary, Diocese of The Arctic, 1933. Author, "House of Bishops, Canada and Newfoundland," 1928. Successively Lieutenant, 77th Wentworth Regiment, Dundas; 13th Royal Regiment, Hamilton; 66th Princess Louise Fusiliers, Halifax; Captain, 5th Royal Scots of Canada, Montreal, 1904; Honorary Captain and Paymaster, Second Regiment, Canadian Artillery, Montreal, 1905-09; awarded Colonial Auxiliary Forces Long Service Medal, 1926. Married Mabel Treacher Richardson, daughter of the late D. Johnstone Richardson, H.M. Customs, Windsor, Ont., June 7, 1905; has one daughter. Club: Toronto Hunt (Toronto). Recreations: cricket, golf. Conservative. Anglican. Residence: 25 Rose Park Drive, Toronto, Ont.

OWSLEY ROBERT ROWLEY

COLEMAN, James Winnett—President and Director, Consolidated Equipment Co., Ltd., Railway, Marine and Industrial Supplies, 804 Dominion Square Bldg., Montreal, Que. Born Chicago, U.S.A., son of the late James McCutcheon and Anna (Springer) Coleman. Married Edith Johnson, daughter of Arthur Johnson of Montreal, Que., April, 1912; has two daughters. Society: A.F. & A.M. (Carnarvon Chapter; Richard Coeur de Lion Preceptory; Karnock Temple Shrine). Recreations: golf, baseball, football, motoring, boxing, boating, hockey. Residence: St. Lambert, Que.

JAMES WINNETT COLEMAN

VACHON, Rev. Captain Alexander, Ph.L., D.Sc., LL.D., D.Theol., M.A., F.C.I.C., F.R.C.S.—Director of the Superior School of Chemistry, Laval University, Quebec, Que.; Director of the "Students' Residence," Laval University; Director, St. Lawrence Biological Station. Born St. Raymond, Que., August 16, 1885, son of Alexander and Mary (Davidson) Vachon, both of St. Raymond, Que. Educated: Petit Seminaire de Quebec; Laval University; Harvard University; Massachusetts Institute of Technology. Named Professor of Chemistry, 1911. Fellow of the Canadian Institute of Chemistry; member, "Société Chimiqui de France"; Director, National Research Council; Director, Biological Board of Canada; President, School of Chemistry, Laval University; past President, Canadian Chemical Association; past President, Canadian Institute of Chemistry; member, de l'Académie Canadienne de St. Thomas d'Aquin. Author of: "Traite Elementaire de Chimie," 1914; "Mineralogie, Geologie, Botanique," 1919. Society: Knights of Columbus (Chaplain). Catholic Priest. Residence: Laval University, Quebec, Que.

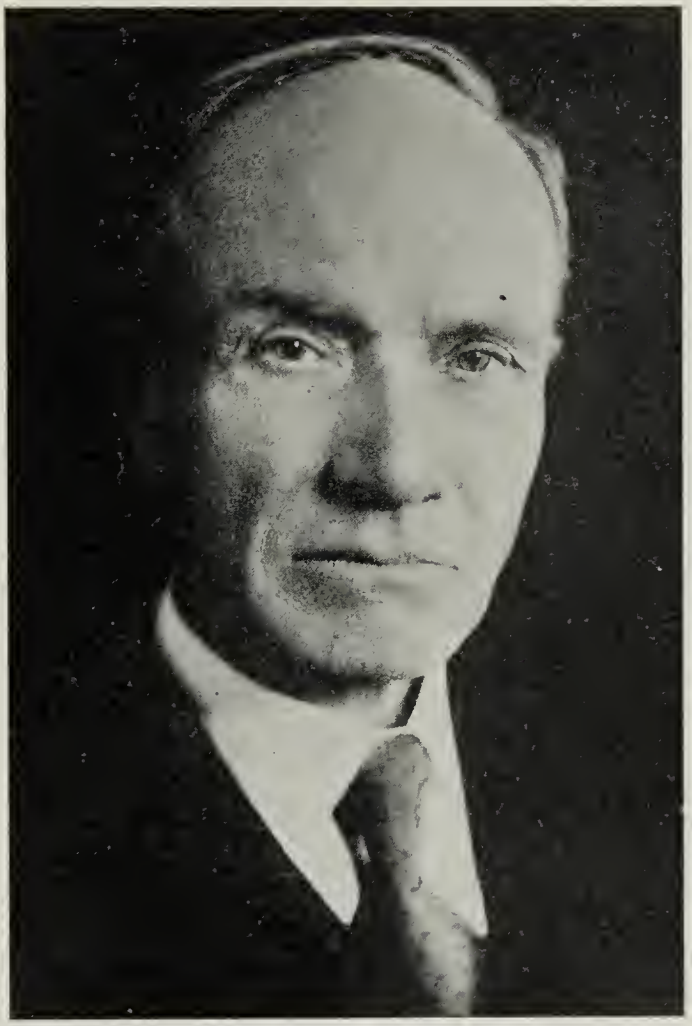

HECTOR McINNES, K.C.

McINNES, Hector, K.C.—Of McInnes, Lovett & Macdonald, 35 Bedford Row, Halifax, N.S.; Vice-President, The Bank of Nova Scotia; Chairman, Board of Governors, Dalhousie University; President, Nova Scotia Savings, Loan & Building Society; Vice-President, Halifax Fire Insurance Company; Director, Brandram Henderson, North American Life Assurance Co., Hollingsworth Whitney Co., Ltd. Born Brule, N.S., September 10, 1860, son of Lauchlin and Ann (Fraser) McInnes. Educated: Pictou Academy and Dalhousie University. Married Charlotte MacNeill, daughter of Rev. Donald MacNeill, Charlottetown, P.E.I.; has one son and three daughters. Clubs: Mount Royal (Montreal); University (Montreal); Rideau (Ottawa); Halifax (Halifax). Conservative. United Church of Canada. Residence: 62 Inglis St., Halifax, Nova Scotia.

SYMMES, Bert Henry Luther, B.A. — Barrister and Solicitor, Caudwell & Symmes, 302 Bay St., Toronto, Ont. Born Sherbrooke, Que., September 2, 1887, son of the late L. R. Symmes of Three Rivers, Que., and Caroline A. (Jackson) Symmes of Oakville, Ont. Educated: public schools of Ontario and British

BERT HENRY LUTHER SYMMES, B.A.

Columbia; University of Toronto (B.A., 1911); Osgoode Hall. Read Law with the late Hon. W. D. McPherson, K.C., and the late James Bicknell, K.C.; called to the Bar of Ontario, 1914. Started practice in Toronto with Bain, Bicknell, Macdonell & Gordon, 1914, remaining with them until 1925; when he formed present partnership with Norman S. Caudwell, K.C. Acted on timber investigation instituted by the Drury Government, 1921; also on the investigation arising out of the Dewart charges in connection with a by-election in Lincoln County. One of Counsel for the Department of Labor on the Motion Picture Investigation, 1930-31, and for the Committee investigating the Beauharnois project, 1931. Married Grace Hamilton Webster, daughter of George Justus Webster of Toronto, Ont., June 5, 1915; has one son (George L.) and one daughter (Patricia Neville). Clubs: National (Toronto); Mississauga Golf. Society: Beta Theta Pi. Recreations: golf and hunting. Conservative. Anglican. Residence: 77 Hudson Drive, Toronto, Ont., and "Dunwinto," Port Credit, Ont.

THOMSON, Rev. Albert E. M., B.A., M.A., B.D., D.D. Pastor, Welland Ave. United Church, St. Catharines, Ont. Born McKillop Township, Huron County, Ontario, son of George and Mary (Willis) Thomson, both of Goderich, Ont. Educated: Clinton; Harriston; Seaforth Collegiate; Victoria University (Toronto); University of Toronto (B.A., 1900; M.A., 1902; B.D., 1902; D.D., 1928). First charge at Rodney, Ont., July 1, 1901; was Secretary of London Conference, Methodist Church, 1915; Chairman, Chatham District, Methodist Church, 1919-21; last President, London Conference, Methodist, 1925; first President, Conference, United Church of Canada, 1925; Member of National Executive, Missionary and Maintenance Committee, United Church of Canada; member of Executive, Lord's Day Alliance. Married Hattie Augusta Estabrook, daughter of William C. Estabrook, November 16, 1904; has two sons and two daughters. Societies: I.O.O.F. (Noble Grand, 1905); A.F. & A.M. Recreations: tennis, handball, volleyball. United Church of Canada. Residence: 7 Henry St., St. Catharines, Ont.

WALLER, Charles Cameron, B.A., M.A., D.D.—Clerk in Holy Orders, Huron Theological College, Church of England, George St., London, Ont.; Senior Chaplain of Huron College; Professor of Hebrew, University of Western Ontario. Born London, England, February 6, 1869, son of Charles Henry Waller (Rev. D.D.), of London, England, and Arabella Maria (Stubbs) Waller of Ireland. Educated: Highgate; St. John's College, Cambridge; Ridley Hall, Cambridge (B.A., M.A.); McGill University (B.A., M.A.); D.D., Western University. Came to Montreal, 1890; to Ontario, 1902. Tutor and Librarian, Diocesan College, Montreal, 1890-97; ordained Deacon, 1892, and became Curate in charge of Church of Advent till 1894; Curate, St. Jude's, Montreal, 1895; Christ Church Cathedral, 1896-97; Tutor, St. John's Hall, Highbury, London, England, 1897-1900; Curate, St. Mary's, Stoke-Newington, 1898-1900; Chaplain, Homburg, Germany, 1900-02; Principal and Divinity Professor, Huron College, London, Ont., 1902; Professor, Classics, Western University, London, 1902; Professor of Hebrew, Western University, London, 1908. Designed, contracted for and built with student and own labors, College Chapel, dedicated, December, 1913. Lecturer, St. Paul's Cathedral, London, Ont., 1902; President, Western Ontario Bible Society, 1919-20. President, Western Ontario Branch, Canadian Author's Association, 1933; Vice-Chairman, Board of Examiners for Divinity Degrees, September, 1934. Author of: "Date of Epistle to Galatians," 1910; Home Department Quarterly of Church of England, 1919-30; numerous articles in various church papers, etc. Served with "B" Company, Suffolk Regiment, as Private, 1886-90. Married first, Susanna Jane Gertrude Jerdon, daughter of Archibald Jerdon, 1893; has one daughter; secondly, Louisa Frances, youngest daughter of the late Alexander Johnson, LL.D. (Vice-Principal and Professor of McGill University, Montreal), 1924; has one son. Clubs: Canadian (London); Overseas. Societies: A.F. & A.M.; G.R.C. (Master of Tuscan, 1916; Chaplain, 1919-22); Scottish Rite (18th Degree). Recreations: fishing, carpentering, sketching and usual sports. Conservative. Anglican. Residence: Huron College, London, Ont.

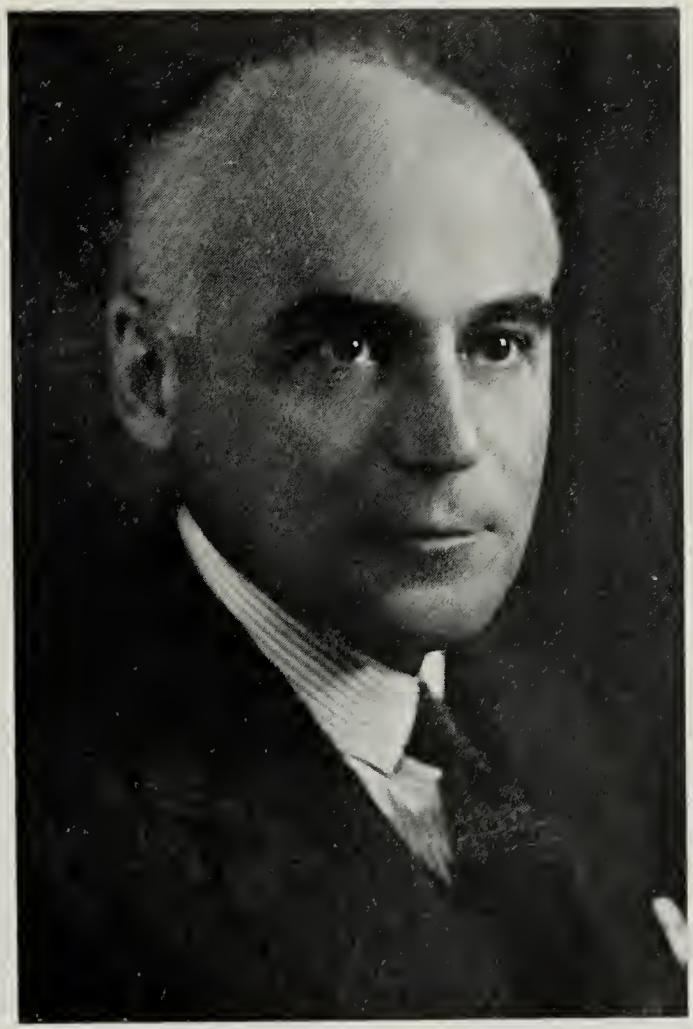

CHARLES ST. PIERRE

ST. PIERRE, Charles — General Manager, Banque Canadienne Nationale, 112 St. James St., Montreal, Que. Born Montreal, Quebec, August 3, 1886, son of Charles and Marie (Racicot) St. Pierre, both of Montreal, Que. Educated: Mount St. Louis College. Clubs: Montreal Amateur Association (Life Member); Laval-sur-le-Lac Golf; Senneville Country; Engineers' (Montreal); Montreal. Recreations: Horseback riding and golf. Roman Catholic. Residence: 4162 Harvard Ave., Montreal, Que.

SWAN, Major William George, D.S.O. and Croix-de-Guerre—Consulting Engineer to Vancouver Harbour Commission and New Westminster Harbour Board, Vancouver, B.C., and North Fraser Harbour Commissioners; Vice-President, Colby Crane Engineering, Ltd. Born Kincardine, Ont., September 27, 1884, son of

MAJOR WILLIAM GEORGE SWAN, D.S.O. AND CROIX-DE-GUERRE

the late George and Amelia (Bowers) Swan. Educated: public and high schools, Kincardine, Ont.; Toronto University (B.A.Sc., 1906; C.E., 1911). Came to British Columbia, 1909. On graduation, entered the engineering service of the Canadian Northern Railway, and acted consecutively as Transit Man, Resident Engineer, Bridge Engineer, Terminal Engineer and District Engineer. Acted for three years as Instructor in Toronto University Engineering Faculty. Appointed Chief Engineer, Vancouver Harbour Board, February, 1920. Saw service in France for twenty-seven months continuously, serving on Somme, Ypres, Lys and Passchendaele fronts; awarded D.S.O. and mentioned twice in despatches for distinguished service at Ypres; given Croix-de-Guerre while serving with the Armee-du-Nord, 1918; returned to Canada, March, 1919. Married Catherine Mackenzie, daughter of the late R. D. Mackenzie, Ripley, Ont., April, 1910; has one son. Clubs: Vancouver; Jericho Golf and Country; Vancouver Rotary. Societies: A.F. & A.M.; Phi-Delta-Theta. Recreations: golf, tennis, badminton. Residence: 1596 Balfour Ave., Shaughnessy Heights, Vancouver, B.C.

SMELLIE, Elizabeth Lawrie (Miss), C.B.E., R R.C. — Chief Superintendent, Victoria Order of Nurses for Canada, a National Visiting Organization supplying service to people in their own homes on a visit basis, without distinction as to class, colour or creed; headquarters at 311 Transportaton Building, Ottawa, Ont. Member, Canadian Nurses Association; Chairman, Public Health Nursing Section, Canadian Public Association; Honorary Consultant, Provincial Department of Health for Ontario; Fellow of the American Public Health Association. Born Port Arthur, Ontario, 1884, daughter of the late Dr. Thomas S. T. and the late Janet (Lawrie) Smellie, both of Port Arthur, Ont. Educated: Port Arthur High School; St. Margarets College, Toronto; Simions College, Boston; R.R.C. Began as nurse in Training, John Hopkins Hospital, Baltimore, 1906-09; private duty nurse, Detroit, 1910-11-13; Night Supervisor, McKeelar Hospital, Fort William, Ont., six months, 1909-10; Overseas Sister and Matron, Moire Barracks Hospital, C.A.M.C., January, 1915, to April, 1918; Assistant to Matron in Chief, Canadian Army Nursing Service, Ottawa, 1918-20; student, Post Graduate Work, Boston Simeres, 1920-21; Assistant to Director, McGill School of Graduating Nurses, 1920-24; Assistant to Director and tutor in residence, School for Graduate Nurses, McGill University, 1921-24; Chief Superintendent, V.O.N. for Canada, 1924 to present. Served with Reinforcements, 1st Contingent; went Overseas, January, 1915; mentioned in despatches, 1916; awarded Royal Red Cross, first class, 1917. Clubs: Chelsea; Ottawa; Cowdray (London, England; Overseas Membership). Recreations: reading, walking. Presbyterian. Residence: Chateau Laurier, Ottawa (temporarily). Home Address: Port Arthur, Ont.

ARNOLD, Saxon Bismark Provincial Magistrate for City of Chatham and County of Kent, Chatham, Ont. Born Thamesville, Ont., December 26, 1866, of United Empire Loyalist descent, son of Michael and Jane (DeCow) Arnold. Educated: public school; high school, Chatham. Read Law with Scane, Houston, Craddock & Stone; called to the Bar of Ontario, 1890; partner, Thrasher & Arnold, 1890-1902; practised alone until 1921; Arnold & Hanna, 1921-24; and with son, as Arnold & Arnold, 1926-34, when he was appointed Provincial Magistrate for City of Chatham and County of Kent, and ceased the practise of law. President, Kent Law Association, 1910. Alderman, Chatham, 1895-97; re-elected, 1911, 1912 and 1913; Chairman, Finance Committee, City Council, 1897; Chairman, Industrial Committee, 1912; Chairman, Hydro-Electric Committee of Council, 1913; appointed Police Magistrate, Chatham, 1916, and Police Magistrate of County of Kent, 1922; Chairman, Collegiate Institute Board, Chatham, 1905; Secretary, Tecumseh Monument Association. Married Jane Green, daughter of George Green, Chatham, Ont., 1890; has one son and two daughters. Club: Macauley (ex-President and Secretary). Societies: I.O.O.F. (ex-N.G.); C.O.F.; C.O.C.F.; Maccabees; Kent Historical. Conservative. Baptist. Residence: 130 Grand Ave. East, Chatham, Ont.

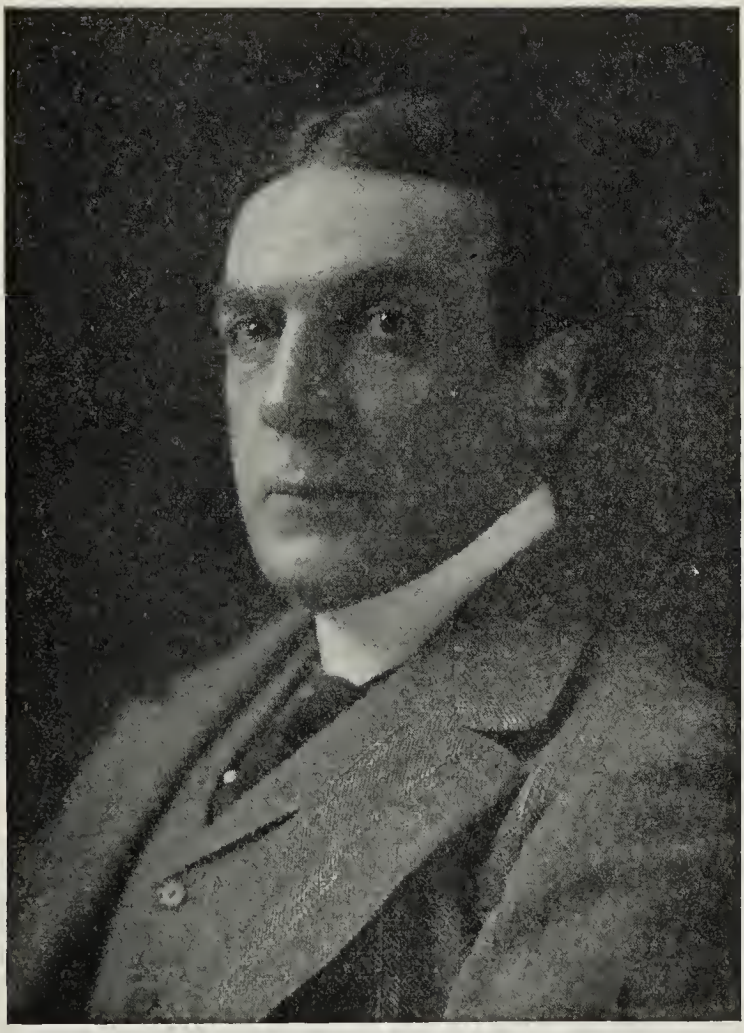

FREDERICK EDMUND MEREDITH, K.C., M.A., LL.B., LL.L., D.C.L., LL.D.

MEREDITH, Frederick Edmund, K.C., M.A., LL.B., LL.L., D.C.L., LL.D. — Of Meredith, Holden, Heward & Holden, Advocates, 215 St. James St., Montreal, Que.; Director, Bank of Montreal; Canadian Pacific Steamships, Limited. Born Quebec, January 15, 1862, son of Chief Justice Sir William and Sophia Naiters (Holmes) Meredith. Educated: Quebec and France; Bishop's College, Lennoxville (B.A., 1883); Laval University (LL.B., 1887; LL.L., 1887; LL.D., 1904); Bishop's College (D.C.L., 1926). Called to the Bar of Quebec, 1887; created K.C., 1899; Syndic, Montreal Bar, 1904-05; Batonnier, Montreal Bar, 1907. Clubs: Mount Royal; Forest and Stream; University; Montreal; St. James's; Travellers (London, England). Conservative. Protestant. Residence: 1228 Pine Avenue West, Montreal, Quebec.

STANLEY, Richard Thomas—Of Stanley & Bosworth, Tailors and Outfitters (established 1912), 98-100 King Street West, Toronto, Ont. Born Belfast, Ireland, 1880, son of the late Thomas Stanley of Belfast and Maria (Black) Stanley of Sligo, Ireland. Educated: Toronto public schools. Came to Canada, 1882. Chair-

RICHARD THOMAS STANLEY

man, International Committee on Business Standards and Methods, Kiwanis International, 1920-21-22; one of the original founders of the Kiwanis Club of Toronto, of which he is a Charter Member and past President; originator and organizer of the King Street Association, 1917; Vice-President, King Street Association, 1918-20; past President, Saturday Club, 1910. Organized, in association with Mr. Bosworth, the present business, 1912. Chairman, Retail Merchants' Section, and member, Public service Committee and Council, Toronto Board of Trade, 1928-29-30; member, Advisory Council, Retail Trade Bureau of Canada; Vice-Chairman and member of Executive, The Better Business Bureau; member of Executive, The Empire Club. Has contributed articles to N.Y. Haberdasher and other publications. Clubs: Kiwanis; Scarborough Golf; Empire (member, Executive Committee); Art Gallery of Toronto; Board of Trade (Toronto). Societies: A.F. & A.M. (Zetland Lodge); Scottish Rite; Consistory. Recreations: golf, motoring. Residence: 8 Wells Hill Avenue, Toronto, Ont.

ANGERS, Hon. Eugène-Réal, B.A., LL.L.—Judge of the Exchequer Court of Canada, Supreme and Exchequer Courts Bldg., Bank St., Ottawa, Ont. Born Montreal, Que., October 1, 1883, son of Réal and Joséphine Trudel Angers (both deceased). Educated: Jardin de l'Enfance, High School, Collège Ste-Marie, Montréal; Laval University, Montreal (B.A., LL.L.). Read Law with Campbell, Meredith, Macpherson and Hague, Montreal; called to the Bar of Quebec, July 4, 1907; created K.C., 1930. Started to practise law in Montreal with the late Ernest Guimont, under the firm name of Guimont and Angers. In June, 1908, joined the firm of Brosseau, Brosseau and Tansey, which became known under the name of Brosseau, Brosseau, Tansey and Angers. Formed a new partnership with Howard S. Ross, K.C., under the name of Ross and Angers, September, 1913. Joined the firm of Monty and Duranleau, April, 1921, which was known as Monty, Duranleau, Ross and Angers. Ross withdrew from the partnership on May 1, 1927, and the firm name then became Monty, Duranleau, Angers and Monty. The firm name was changed to Duranleau, Angers and Monty, on the death of Hon. Rodolphe Monty, December 1, 1928. Practised Law from admission to the Bar on July 4, 1907, to elevation to the Bench on February 1, 1932. Married Germaine Tousignant, daughter of the late Napoleon Tousignant, September 15, 1909; has four sons and three daughters. Club: Rideau. Recreation: golf. Roman Catholic. Residence: 301 Wilbrod St., Ottawa, Ont.

WALLACE, Robert Charles, M.A., D.Sc., Ph.D., LL.D.—Principal, Queen's University, Kingston, Ont. Born Orkney, Scotland, June 15, 1881, son of James and Mary (Swanney) Wallace, both of Orkney. Educated: Deerness Public School; Kirkwall Burgh School; Edinburgh University (M.A., 1901; B.Sc., 1907; D.Sc., 1912); Goettingen University (Ph.D., 1909); LL.D. (Manitoba, 1928; Queen's, 1930; Toronto, 1933; Saskatchewan, 1936; McMaster, 1936); St. Andrew's University, graduate work in Goettingen University, 1907-09; graduate work in St. Andrew's University and Demonstrator in Crystallography, 1909-10; 1851 Exhibitioner and Carnegie Fellow (University of Edinburgh), 1907-10. Lecturer in Geology and Mineralogy, University of Manitoba, 1910-12; Professor of Geology and Mineralogy, University of Manitoba, 1912-28; President, University of Alberta, 1928-36; Principal, Queen's University, since 1936. Commissioner of Northern Manitoba, The Pas, Man., 1918-21; Commissioner of Mines for Manitoba, 1927. Author of "A Study in Isomorphism," 1912; "Dolomitization Processes," 1913; "The Resources of Manitoba and Their Development," 1914; "Mining and Mineral Prospects in Northern Manitoba," 1919, and scientific papers; "Also a Liberal Education in a Modern World" (Macmillans), 1932. President, Canadian Institute of Mining and Metallurgy, 1924-25; President, Manitoba Educational Association, 1925-26; Fellow of Geological Society (London), 1911; Fellow of Royal Society of Canada, 1921; President, Association of Canadian Clubs, 1930-31. Married Elizabeth Harcus Smith (M.A., Edinburgh, 1908), daughter of Charles Smith (deceased), of Kirkwall, Orkney, May 9, 1912; has one son and three daughters. United Church of Canada. Residence: Kingston, Ont.

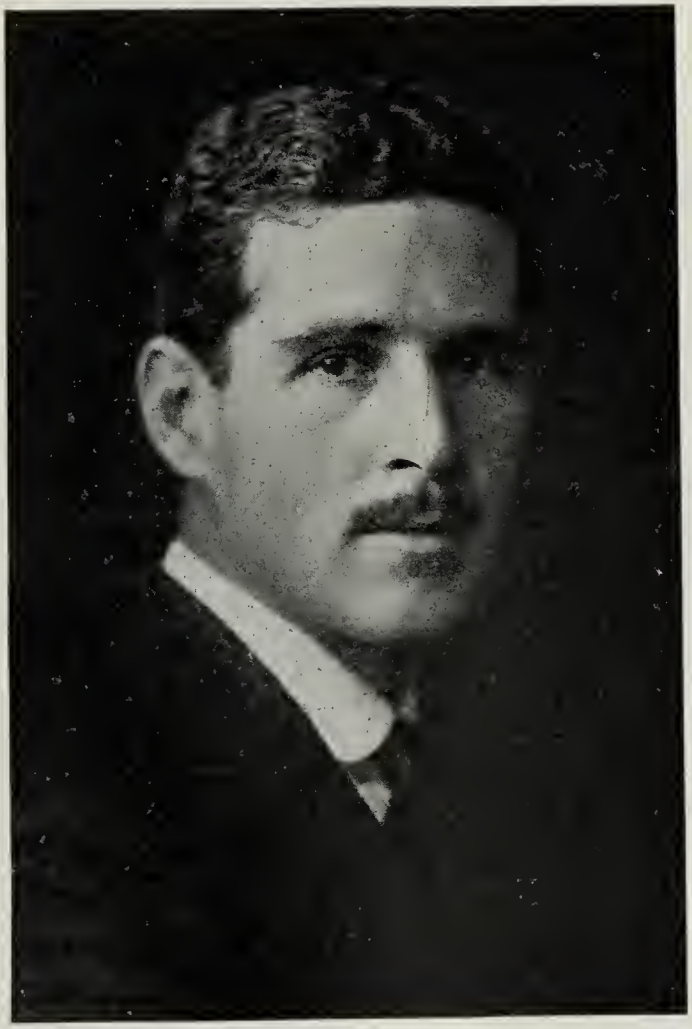

WILLIAM HUGH OWEN, C.B.E. (Military) 1919

OWEN, William Hugh, C.B.E. (Military) 1919—Lieut.-Colonel, Royal Engineers, January, 1918. Born February 16, 1886, son of Thomas Owen, Holyhead, North Wales. International Hockey (Wales), 1910. Married Enid Strathearn, only daughter of the late Col. Sir John Strathearn Hendrie, K.C.M.G., C.V.O., former Lieutenant Governor, Province of Ontario; has three daughters (Dilys, Daphne and Damaris). Clubs: Mount Royal; Montreal Racket; White's (London, Eng.). Residence: 3467 Ontario Avenue, Montreal, Canada.

WEBB, Lieut.-Col. Herbert John, C.A. — President and Director, Bathurst Electric & Water Power Company, Limited; Cascapedia Manufacturing & Trading Company, Limited; Canadian & Foreign Investors, Limited; Vice-President, Secretary-Treasurer and Director, Bathurst Power & Paper Company, Limited; Secretary, Cascapedia Booming Company. Office: 1013 Bell Telephone Bldg., Montreal, Que. Born Oxfordshire, England, September 3, 1880, son of Edward Webb. Educated: City of Oxford School and private tuition; A.C.A. (London); C.A. (Quebec); L.I.A. (Que.). Served articles with firm of Blakemore, Chantrey & Co., Chartered Accountants, London, England. Subsequently in practice with offices in London and Oxford. Came to Canada, 1907, and associated with the late A. K. Fisk, Chartered Accountant; Secretary-Treasurer, E. G. M. Cape & Company, 1912-19; in practice as Chartered Accountant, Montreal, 1919-21; with Riordon Company, as Financial Comptroller, 1921-25; Canadian International Paper Company (successor to Riordon Co.), 1925 to May, 1936. Married Kathleen Fellowes, daughter of Henry Fellowes of Lahore, India, April 17, 1907. Clubs: St. James's; Royal Montreal Golf; Isleway Fishing; Metropolitan; New York; Royal Automobile. Societies: A.F. & A.M. (St. Paul's Lodge No. 374, E.R.; Past Worshipful Master, St. Paul's Mark Lodge, No. 131 E.R.; 32° Ancient and Accepted Scottish Rite). Recreations: hunting, fishing, golf, music. Independent. Anglican. Residence: 8 Weredale Park, Westmount, Que.

LIEUT.-COL. HERBERT JOHN WEBB, C.A.

PICHÉ, Gustave Clodomir, M.F., M.A. — Forest Engineer; Chief, Forest Service; Inspector-General of Forest Education and of Paper-Making School, and Director-General of Forest Researches, Province of Quebec; Official of the Department of Lands and Forests of Quebec, Government Buildings, Quebec, Que.; Professor of Forest Sciences, Laval University. Officer of Mérite Agricole (French decoration) and Honorary Life Member of Belgian Forestry Society. Born Montreal, Que., December 3, 1879, son of the late Clodomir Piché of Cap Sante, Que., and the late Marie (Heppell) Piché of St. Ulric, Que. Educated: St. Joseph Public School; Mount Saint Louis College of Montreal; Montreal Polytechnic School and Yale Forest School; Yale University (Master of Forestry, 1907); Laval University (Master of Arts, 1923). Clerk, Passenger Dept., C.P.R., Montreal, 1897-1900; clerk, Woods Dept., Belgo-Canadian Pulp & Paper Co., Shawinigan Falls, 1901-03; then went to Polytechnic School, Montreal University, to study Civil Engineering, 1903-05; selected by the late Sir Lomer Gouin, with Mr. Avila Bedard of Quebec, to study forestry at Yale Forest School, New Haven, Conn., where he took his degree of Master of Forestry, 1907. Forest Engineer, Quebec Government, Quebec, 1907-09; Chief, Forest Service, Quebec Government, 1909 to date; Director, Laval Forest School, Laval University, Quebec, 1910-19. Member of Quebec Wood Utilization Commission (1931). Has travelled three times in Europe on behalf of Government on special missions to France, Italy, Germany, Belgium and Sweden. Author of numerous articles on Forestry and Wood Utilization, given at conventions, in newspapers and reviews of Canada and France. Author of bulletins on Forestry. Married Marie Cesarine Paré, daughter of Cyrille Paré of Montreal, Que. (deceased). September 24, 1907; has two sons and six daughters. Clubs: Garrison and Circle Universitaire (Montreal). Recreations: outdoor sports. Liberal. Catholic. Residence: 6 Ste. Foy Rd., Quebec, Que.

UNSWORTH, Rev. Joseph Kenney, B.A., D.D.—Retired Minister, United Church of Canada; Journalist, Editorial Staff of Daily Colonist, Victoria, B.C. Born Georgetown, Ont., December 7, 1862, son of Rev. Joseph Unsworth (Minister, Congregational Church) of Georgetown, Ont., and Mary Ann (Kenney) Unsworth of Trafalgar, Halton County. Educated: Georgetown Public School; Brampton High School; McGill University (B.A., 1884; Gold Medallist in English Literature and History); Congregational College of Canada, Montreal, 1887; Doctor of Divinity, honoris causa, Congregational College of Canada, 1915. Ordained Minister, Paris, Ont., 1887; held pastorates in Winnipeg, Hamilton, Montreal and Vancouver. Chairman, Congregational Union of Canada, 1906; President, Congregational Foreign Missionary Society, 1908-10. Married Elma McKeachie, daughter of John McKeachie, Burford, Ont., July 9, 1901 (deceased, January, 1933). United Church of Canada. Residence: 1146 Fairfield Road, Victoria, B.C.

HAROLD CRABTREE

CRABTREE, Harold President, Howard Smith Paper Mills, Limited, Paper Manufacturers, 407 McGill Street, Montreal, Que.; President, Canada Paper Co., Ltd., Montreal; President, Alliance Paper Mills, Ltd., Merritton, Ont.; Director, Adams Paper Co., Wells River, Vt.; Consolidated Paper Corporation; President, Woods Manufacturing Co. Born Bury, Lancaster, England, September 28, 1884, son of Edwin and Ann (Kay) Crabtree, Montreal, Que. Educated: Dufferin Grammar School, Brigham, Que., and Sherbrooke High School. Came to Canada, 1892. Began career as junior in mill office of Alex, McArthur & Co., Ltd., Joliette, Que., 1899; after 1899, Secretary-Treasurer, Edwin Crabtree & Sons, Ltd., 1906-17; Secretary-Treasurer, Howard Smith Paper Mills, Ltd., 1917-25; Managing Director, Howard Smith Paper Mills, Limited, 1925-28; appointed Vice-President, 1928; President, 1931. Married Louise Alberta Stafford, daughter of William Stafford, April 20, 1910; has one son and one daughter. Clubs: Montreal; St. James's; Mount Royal (Montreal); Seigniory; National (Toronto); Royal Montreal Golf; Royal Montreal Curling. Recreations: golf, curling. Residence: 58 Forden Crescent, Montreal, Que.

CLARKSON, Ross—Assistant General Manager, The Royal Trust Company, 105 St. James St., Montreal, Que. Born Port Hope, Ont., May 9, 1888, son of the late Rev. John B. Clarkson, M.A., and of Louisa (Scarff) Clarkson of Montreal. Educated: Montreal High

ROSS CLARKSON

School. Clerk, Alliance Assurance Co., Montreal, 1904-08; joined The Royal Trust Company, Montreal, 1908; appointed Manager, 1922; Assistant General Manager, 1928. President, Canadian Club of Montreal, 1931. Served with 245th Overseas Battalion, Canadian Grenadier Guards, as Captain and Adjutant, 1916; served in France with the Canadian Forestry Corps, 1917-19. Married Elsie Florence Trenholme, daughter of Thomas A. Trenholme, September 12, 1916; has one son and two daughters. Clubs: St. James's; Royal Montreal Golf; Montreal Indoor Tennis; Canada. Recreations: golf, tennis. Conservative. Anglican. Residence: 3172 The Boulevard, Westmount, Que.

SNELL, John Ferguson, B.A., Ph.D.—Formerly Professor of Chemistry, Macdonald College of McGill University, Macdonald College P.O., Que. Born October 14, 1879, son of John Clayton Snell of Snelgrove, afterwards of London, Ont., and Jane (Ferguson) Snell of Brampton, Ont. Educated: School Section No. 10, Chinguacousy Township, Ont.; Brampton High School; St. Catharines Collegiate Institute; University of Toronto (B.A., 1894); Cornell University (Ph.D., 1898). Came to Quebec, July 1, 1907; Assistant in Chemistry, Cornell University, Ithaca, N.Y., 1894; Assistant in Chemistry, Wesleyan University, Middletown, Conn., 1898; Expert Assistant, Nutrition Investigations, United States Department of Agriculture, Middletown, Conn., 1899; Assistant Chemist, Storrs Agricultural Experiment Station, Middletown, Conn., 1900. Instructor in Chemistry, University of Cincinnati, Cincinnati, Ohio, 1901; Assistant Professor, University of Cincinnati, Cincinnati, Ohio, 1904; Assistant Professor, Macdonald College, 1907; Professor, Macdonald College, 1909; retired, 1936. Elective Fellow, Corporation of McGill University, 1926; Member of Senate, McGill University, 1935-36; Acting Dean, Faculty of Agriculture, McGill University, 1932-34. Assistant Editor, Journal of Agriculture and Horticulture, Quebec, 1910-20. Author of: "Elementary Household Chemistry," New York, 1914. Numerous contributions to scientific and agricultural journals. Member of Council, Canadian Institute of Chemistry, 1928; member, Examinations Board of Institute, 1930; Chairman, 1933-34; Certificate "A" of C.O.T.C. President, Cincinnati Section, American Chemical Society, 1904; President, Macdonald College Club, 1910; President, Local Association, Victorian Order of Nurses, 1915-18; President, Macdonald College Local of the Canadian Society of Technical Agriculturists, 1924. Secretary, Boy Scout Council, Ste. Anne de Bellevue, 1921; Vice-President, 1922; General Superintendent, Union Church Sunday School, 1922; Secretary and Treasurer, Quebec Section, Canadian Institute of Chemistry, 1924; Chairman, Programme-Committee, Montreal Section, Society of Chemical Industry, 1925-26; Chairman, Montreal Section, Society Chemical Industry, 1927-28; Treasurer, Macdonald Philharmonic Society, 1926, President, 1927. Married Miss Evelyn Morphy, daughter of the late Andrew Morphy, London, Ont., September 12, 1904; has two sons and one daughter. Scientific Societies: American Association for the Advancement of Science (Fellow); Canadian Institute of Chemistry (Original Fellow); American Chemical Society; Society of Chemical Industry; Chemical Society (London); McGill Chemical and Physical Societies; Canadian Society of Technical Agriculturists; Association of Official Agricultural Chemists. Member, Faculty Club, McGill University. Recreation: golf. Liberal. United Church of Canada. Residence: 52 Montée Ste. Marie, Ste. Anne de Bellevue, Que.

SEITZ, Joseph Leo—Vice-President, Underwood Elliott Fisher Limited (established 1896), distributors of Underwood Typewriters in Canada, 135 Victoria St., at Queen St., Toronto, Ont.; Vice-President, Peerless Carbon & Ribbon Mfg. Co., Ltd.; Vice-President, A. D. Gorrie & Co., Ltd., Toronto. Born Hamilton, Ont., March 16, 1887, son of J. J. and Nora Mary (Bourke) Seitz, both of Toronto, Ont. Educated: St. Michael's College; University of Toronto. Started with Peerless Carbon & Ribbon Co., Ltd., 1908; with Seitz & McEvenue, Ltd., Toronto, 1915; appointed Vice-President of United Typewriter Co., Ltd., 1921. Married Wenonah Carroll, daughter of Joseph G. Carroll of Toronto, January 22, 1919; has two sons and two daughters. Residence: 12 Edgar Ave., Toronto, Ont.

WALTER HAROLD SOMERVILLE, A.I.A.

SOMERVILLE, Walter Harold, A.I.A. — General Manager and Director, The Mutual Life Assurance Co. of Canada, Head Office, Waterloo, Ont.; President, Freeport Sanatorium and Waterloo County Health Association; Past President; Canadian Life Insurance Officers' Association; Associate of the Institute of Actuaries of Great Britain; Associate of Actuarial Society of America. Director, Waterloo Trust and Savings Company. Clubs: Toronto, Westmount Golf. Society: A.F. & A.M. Residence: 2 Union St., Waterloo, Ont.

CLARKE, Wm. Ernest — General Manager for Eastern Canada, The Pedlar People, Limited, 24 Nazareth St., Montreal, Que. Born Oshawa, Ontario, May 19, 1887, son of John Alexander and Adelia (Eden) Clarke. Educated at Oshawa. Joined Pedlar People, Ltd., Oshawa, Ont., after leaving school, and was successively in the architectural, draughting and estimating departments until appointed

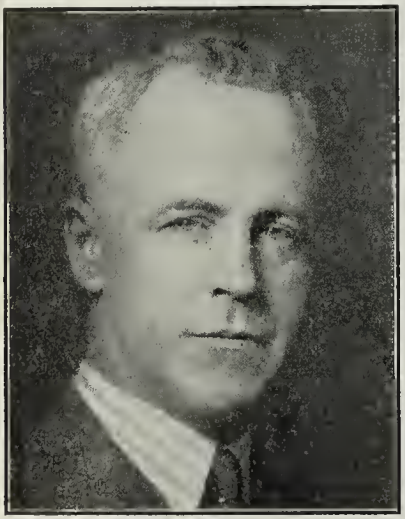

WM. ERNEST CLARKE

General Sales Manager, 1915; appionted Eastern Canada Manager, 1925. Married first, Hattie G. Adams; secondly, Winifred H. Palmer, daughter of Col. (Dr.) R. H. Palmer of Brantford, Ont. Clubs: Engineers'; Rotary; Heather Curling; Kanawaki Golf. Recreations: golf, fishing and curling. United Church of Canada. Residence: 15 Grove Park, Westmount, Que.

NICKLE, Hon. William Folger, B.A., K.C. Of Nickle & Farrell, Barristers and Solicitors, Kingston, Ont.; member, Dominion Commission to Inquire into Penitentiary Conditions in Canada; Hon. Secretary, Canadian Patriotic Fund; Life Governor, Kingston General Hospital. Born Kingston, Ont., December 31, 1869, son of William and Ellen Mary (Folger) Nickle. Educated: private tuition; Kingston Collegiate Institute; Queen's University (B.A., 1892); Osgoode Hall, Toronto. Called to the Bar of Ontario, 1895; created K.C., 1907. Elected to Ontario Legislature for Kingston, 1908; elected to House of Commons, 1911 and 1917; resigned, 1919; elected Provincial Legislature by-election, Kingston, February, 1922; elected by acclamation, Ontario Provincial Election, 1923; apointed Attorney-General, Conservative Government, July 9, 1923; sworn in, July 16, 1923; resigned in fall of 1926, as he disapproved of the Government's Liquor Policy, on which an appeal was made to the country. Again contesting Kingston, was defeated by the party nominee, Col. A. T. Kidd. Now practising Law in Kingston, Ont. Member, Kingston School Board, 1904-05; Alderman, 1905-09. Married first, Agnes Mary McAdam, September, 1895 (deceased); has two sons and one daughter; secondly, Katherine Louise Gordon, daughter of Principal D. M. Gordon, of Queen's University, June 6, 1911; has one son and one daughter. Club: Toronto (Toronto). Societies: St. Andrew's; A.F. & A.M.; I.O. O.F.; Sons of Scotland. Recreation: books. Presbyterian. Residence: Kingston, Ont.

WAGHORN, James Rawlinson —Born Stratford, England, May 7, 1857, son of George Augustus and Kathleen Waghorn. Educated: Brighton. Came to Canada, 1883, and associated with Osler, Hammond and Nanton, Winnipeg, and Secretary of the North of Scotland Canadian Mortgage Co.; President and founder of Waghorn's Guide to Manitoba and

JAMES RAWLINSON WAGHORN

Northwest; moved to Vancouver, 1905; founded Waghorn, Gwynn & Co., 1905. One of the founders and ex-President of Vancouver Stock Exchange; now Honorary President; Vice-President, Mortgage Loan Association; President, B.C. Bond Dealers' Association, 1922. Married Caroline Beckett of Cheshire, England, 1891; has one daughter. Clubs: Vancouver; Union (Victoria); Manitoba (Winnipeg); Shaughnessy Golf; Jericho Country (President, 1910); Victoria Golf. Recreations: shooting, golf, fishing; an ardent sportsman. Conservative. Anglican. Residence: 1673 Beach Ave., Vancouver, B.C.

HAROLD FRANCIS THOMSON, K.C.

THOMSON, Harold Francis, K.C.—Brown, Thomson, Davidson and Mackenzie, Barristers and Solicitors, McCallum Hill Building, Regina, Sask. Born Wolseley, Sask., May 22, 1885, son of Levi Thomson, K.C., of Wolseley, Sask., and Mabel Maud (Perley) Thomson. Educated: public school, Wolseley; Portage La Prairie Collegiate; Wesley College. Read Law with Thompson & Kennedy, Wolseley; called to the Bar of Saskatchewan, September 28, 1908; created K.C., December 31, 1926. Came to Regina, November 1, 1908, and practised with Balfour, Martin & Casey until March 1, 1910, when a new partnership of Brown, Thomson & Brown was formed. Upon the subsequent elevation to the Bench of Chief Justice Brown, the firm name was changed to Brown & Thomson, and in 1925, was changed to Brown, Thomson, McLean & Davidson, upon the addition of other members to the firm, and in January, 1931, was changed to Brown, Thomson, Davidson & Mackenzie. Married Edith May Martin, daughter of Charles Martin, August 19, 1914; has two daughters. Clubs: Alpine of Canada; Regina Golf; Assiniboia; Regina Board of Trade (past President). Societies: Kiwanis (President); Y.M.C.A. (past President). Recreations: climbing and golf. United Church of Canada. Residence: 281 Leopold Crescent, Regina, Sask.

SPINNEY, Eric Harvey — President and Managing Director, E. K. Spinney, Ltd., Yarmouth, N.S. Born Yarmouth, N.S., August 10, 1886, son of the late Hon. E. K. and Emma (Anderson) Spinney. Educated: King's College; University of Toronto. Spent some time in the real estate business in Toronto, previous to returning to Yarmouth to join the present business; became President and Managing Director, of the firm upon the death of his father, in 1926. Governor, King's Collegiate School, Windsor, N.S. This is the oldest Boys' School in Canada, being founded, 1788. Married Flora MacGregor Harding of New York City, 1920. Clubs: Royal Nova Scotia Yacht; Mariners (Yarmouth). Recreation: fishing. Anglican. Residence: Yarmouth, Nova Scotia.

ERIC HARVEY SPINNEY

CRUIKSHANK, Brig.-General Ernest Alexander — Permanent Militia (Retired). Born Township of Bertie, County of Welland, Ont., June 29, 1854, son of Alexander Cruikshank of Peterhead, Scotland, and Margaret (Milne) Cruikshank of Aberdeen, Scotland. Educated: St. Thomas Grammar School; Upper Canada College; LL.D. (Honorary), University of Alberta, May, 1916. In early life was employed on several newspapers in the United States, and as a translator for a commercial house; afterwards carried on a farm near Fort Erie; was Treasurer of Fort Erie, and afterwards Reeve of that village for fifteen years, and a Member of the County Council of Welland for the second electoral district for eight years, making in all twenty-three years' service; elected Warden of County of Welland, 1886; Clerk of the Third Division Court of Welland for ten years; Police Magistrate for City of Niagara Falls and adjacent district, 1904-08; resigned to take charge of Military MSS. Dominion Archives, which position he resigned on appointment to command Military District No. 13; was Secretary and Vice-President, Niagara Falls Hospital and Chairman of Trustees, Niagara Falls Collegiate Institute, for three years; Commissioned as Ensign, 44th Regiment, in 1877; Captain, 1884; Major, 1897; Lieutenant-Colonel Commanding, 1899-1904; Commander, 5th Infantry Brigade, 1904-09, when resigned on appointment to Permanent Force and to Military District No. 13, rank of Lieutenant-Colonel; promoted Colonel, August, 1913; Brigadier-General, September, 1915; Special Service at Headquarters, Ottawa, 1917-18; Special Service overseas, April to August, 1918; Director of Historical Section, General Staff, 1918 to June 1, 1921, when he retired; Chairman, Historical Sites and Monuments Board, 1919 to date; Honorary Member, Ontario Historical Society, 1889; Fellow, Royal Society of Canada, 1906; Fellow, Royal Historical Society of England, 1922; President, Ontario Historical Society, 1921-22; Honorary President, Lundy's Lane Historical Society, and of Niagara Historical Society, St. Catharines, and Welland County Historical Societies. Author of the following writings: Historical Sketch County of Welland, 1886; Battle of Lundy's Lane, 1890-94, three editions; Fight in the Beechwoods, 1890, two editions; Battle of Queenston Heights, 1891-92, two editions; Century of Municipal History, 1892-93; Record of Canadian Regiments in War of 1812, 1895, et seq.; Documentary History of Campaigns on Niagara Frontier, 1812-14, nine volumes, 1896-1904; Siege of Fort Erie, 1904; The Story of Butler's Rangers, 1893; History of the Great War, 1920; Inventory of the Military Documents in the Canadian Archives, 1910; Documents relating to the Invasion of Canada and the Surrender of Detroit in 1812, Ottawa, 1913; History of Military and Naval Forces of Canada (three volumes), 1920-22; The Simcoe Papers (Ed.), (five volumes), 1923-26; The Russell Papers, Vol. 1, 1934; The Loyalist Settlement on the Bay of Quinte, 1934, and many contributions to the publications of the Niagara Historical Society, Lundy's Lane Historical Society, Canadian Institute, Canadian Military Institute, Royal Society of Canada and the American Historical Association. Among the latest published writings are "The Government of Upper Canada and Robert Gourlay," "The Early History of the London District," "The Chesapeake Crisis in Upper Canada," "Charles Lennox, Fourth Duke of Richmond," "The Fenian Raid of 1866," "Records of Niagara"; "Life and Letters of Colonel the Honorable James Kerby," "A Memoir of Lieutenant-General Peter Hunter," "The Life of Sir Henry Morgan," "The Political Adventures of John Henry". In 1935, he was awarded the Tyrell gold medal for work in historical research by the Royal Society of Canada. Married first, Julia E. Kennedy, daughter of Samuel H. Kennedy of Buffalo, N.Y. (deceased, June 5, 1921); secondly, Matilda Jane Murdie, daughter of Michael Murdie, Seaforth, Ont., January 8, 1922. Recreation: travel. Liberal. Anglican. Residence: 53 Wilton Crescent, Ottawa, Ont.

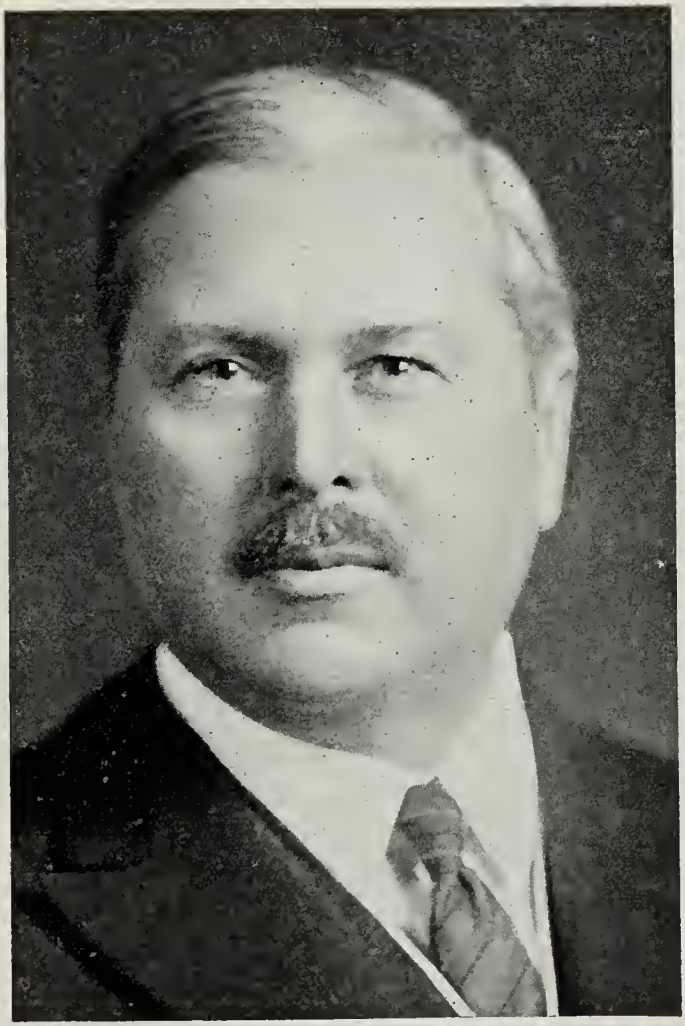

HON. SENATOR ARTHUR SAUVE

SAUVE, Hon. Senator Arthur — Ex-Postmaster General of Canada, Ottawa, Ont.; Journalist and Publisher. Office: 477 St. Francois Xavier Street, Montreal, Que. Born St. Hermas, October 1, 1875, son of Thomas and Cleo (Chaurette) Sauve. Educated: St. Therese; Laval University. Elected for Two Mountains constituency, 1908 by 174, and in 1912 by 366 of a majority; by acclamation, 1916; elected by 855 of a majority, 1919; Leader of the Opposition in the Quebec Legislature; he resigned his seat in the Quebec Legislature, 1930, and was nominated candidate for Laval-Two Mountains County which had previously returned a Liberal candidate since 1896, and was elected by a majority of 1,067. Former Editor of "La Nation" and "Le Canadien". Author of Booklets. Attended Conference on the Liberal-Conservative Party and of the other conferences in the most important questions, economical and social. Is strongly devoted to the interests of his Province, especially agriculture and industry. Was Mayor of his parish; Director of Agricultural Society of Two Mountains. Appointed to the Senate of Canada, 1935. Married M. L. La-

chaine, daughter of L. G. Lachaine (Notary); has two sons and two daughters. (One of his sons, Paul, a young Advocate, only twenty-three years of age, was elected member for Two Mountains to the Quebec Legislative Assembly). Clubs: Rideau; Montreal; Laval-sur-le-Lac; Canadien; St. Denis; Confederation. Roman Catholic. Conservative. Residence: St. Eustache, Two Mountains, Quebec, and Ottawa, Ont.

KENNEDY, Henry Cron—Montreal Representative, Wm. Kennedy & Sons, Limited. Owen Sound, Ont., Founders and Machinists. 112 McGill Street, Montreal, Que.; Director. Wm. Kennedy & Sons, Limited, Wabi Iron Works, Limited, F. H. Hopkins & Company. and Equipment Industries, Limited. Born Owen Sound, Ont., July 13, 1884, son of James Cron and Annie (Bishop) Kennedy. Educated:

HENRY CRON KENNEDY

Owen Sound; Woodstock College; McGill University. Hydro-Electric Engineer for fifteen years. Served with 24th Battalion and Canadian Engineers for four years during war. After returning from war, Resident Engineer on Hydro construction with Bathurst Lumber Company. Commenced with present firm, 1921. Married Jean M. Kennedy, daughter of the late Sir John Kennedy, Montreal, 1918. Clubs: Engineers'; Summerlea Golf; Royal Montreal Curling. Society: Engineering Institute of Canada (Associate Member). Anglican. Residence: 40 Edgehill Road, Westmount, Que.

KIRKPATRICK, Colonel Arthur James Ernest — Resident Vice-President, United States Fidelity and Guaranty Co., Guaranty Bonds and Casualty Insurance, 34 King St. East, Toronto, Ont.; Director, United States Fidelity and Guaranty Co.; President, Fidelity Insurance Company of Canada, Toronto, Ont. (from the date of its incorporation, December 31, 1922). Born Toronto, Ont., April 29, 1876, son of George Brownly and Mary Frances (Morris) Kirkpatrick. Educated: Upper Canada College. With British American Assurance Co., 1893-1902; general brokerage business, Toronto, 1902-03; opened business of United States Fidelity & Guaranty Company, February, 1903, as Manager; appointed Director of Company and General Manager, 1918; Resident Vice-President, 1937. Appointed Magistrate and Member,

COLONEL ARTHUR JAMES ERNEST KIRKPATRICK

Toronto Board of Police Commissioners, 1936. Served in Queen's Own Rifles, from private to Commanding Officer, 1893-1925; Hon. Lieut.-Colonel, 1933; former O.C. VI. Infantry Brigade, Toronto. Served in France and Belgium, 1915. Second in Command, 3rd Bn., 1st Canadian Contingent. President, Empire Club of Canada, 1926. Honorary A.D.C. to Lord Willingdon during His Lordship's term of office as Governor-General of Canada. President, Canadian Military Institute, 1928-29, Honorary President, 1930; President, Ontario Rifle Association, 1927 to 1930; President, Toronto Branch, Aviation League of Canada, 1930. Married Ethel Mulock, daughter of Sir William Mulock, former Chief Justice, June 21, 1899; has one son and one daughter. Clubs: Toronto; Toronto Golf; Canadian Military Institute; Toronto Skating (Honorary President). Societies: A.F. & A.M.; C.O.F. Recreations: golf, figure skating, motoring. Liberal. Anglican. Residence: "Closeburn," 99 St. Clair Avenue West, Toronto, Ont.

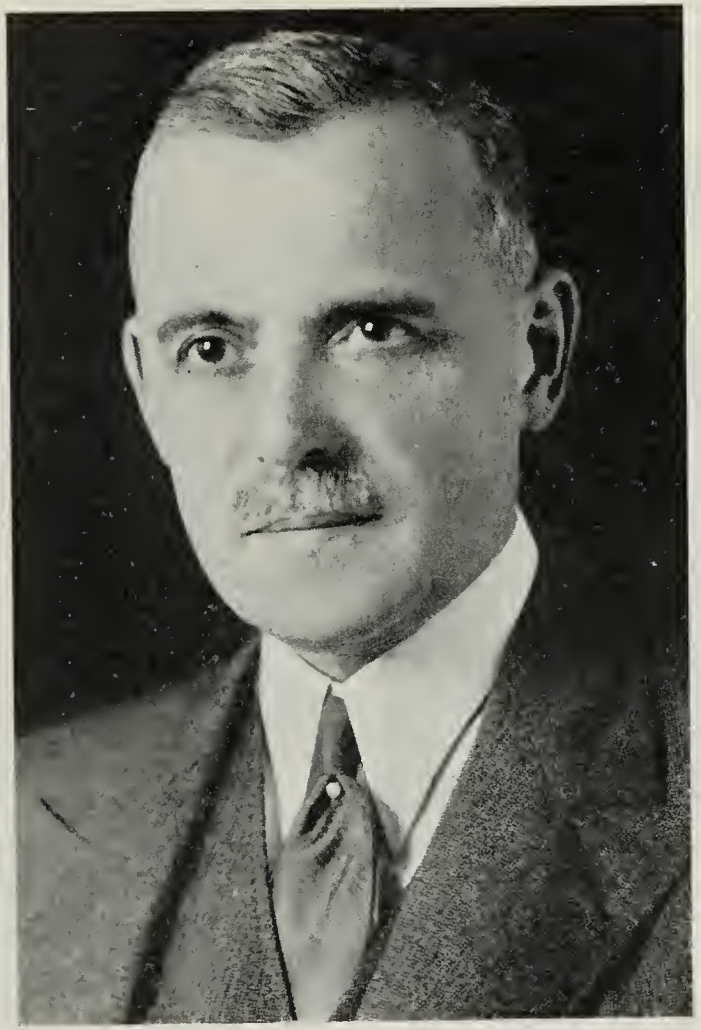

LOUIS STEPHEN ST. LAURENT, LL.D., K.C.

ST. LAURENT, Louis Stephen, LL.D., K.C. —Of St. Laurent, Gagne, Devlin & Taschereau, Advocates, Price House, Quebec, Que. Born, Compton, Que., February 1, 1882, son of J. B. M. and Mary Anne (Broderick) St. Laurent. Educated: St. Charles College, Sherbrooke; Laval University, Quebec (B.A., LL.D. Honorary, 1915); Queen's University (LL.D. Honorary 1930); University of Manitoba (LL.D. Honorary 1935). Called to the Bar of Quebec, July, 1905; appointed Professor, Law Faculty, Laval University, June, 1914; appointed King's Counsel, 1915; Battonier General of Bar, Province of Quebec, 1929-30. President, Canadian Bar Association, 1930-32. Married Jeanne Renault, daughter of P. F. Renault, Beauceville, Que., May 19, 1908; has two sons and three daughters. Clubs: Garrison (Quebec); Golf (Quebec); Cercle Universitaire (Montreal). Liberal. Roman Catholic. Residence: 239 Grande Allee, Quebec, Quebec.

ABBS, Charles Ernest—Vice-President, A. E. Ames & Co. Ltd., Bond and Stock Investments, 320 Bay St., Toronto, Ont.; Governor, Investment Bankers Association of America, 1934-37; Director, Toronto Brick Co., Ltd.; Kelvinator of Canada Limited; member, Board of Trustees, National Sanitarium Association and Toronto General Hospital. Born Port Perry, Ont., October 1, 1883, son of George H. and Emma P. Abbs. Educated: public school and Harbord Collegiate Institute. With Ames & Co. Ltd., Toronto, since 1902. Past President, Toronto Stock Exchange. Widower; has one daughter. Clubs: National; R.C.Y.C.; Lambton Golf; Canadian; Empire; Strollers'; York. United Church of Canada. Residence: 23 Bedford Rd., Toronto, Ont.

CHARLES ERNEST ABBS

SHAW, Albert Norman, M.A., D.Sc., F.R.S.C.—Physicist, McGill University, Montreal, Que. Born Huddersfield, England, December 31, 1886, son of the late John Henry Shaw of Montreal, formerly of Huddersfield, and the late Robina Macgillivry (Milne) Shaw of Montreal, formerly of Arbroath. Educated: Warwick Academy, Bermuda; Montreal High School; McGill University (B.A., M.Sc., D.Sc.); Cambridge University (M.A.). Came to Quebec, 1895. Demonstrator, McGill University, Montreal, 1908; Lecturer, McGill University, Montreal, 1910; 1851 Exhibition, Cambridge University, Cambridge, 1911-13; Lecturer, Macdonald College, Ste. Anne de Bellevue, 1913-18; Associate Professor, McGill University, Montreal, 1918; Professor, 1926 to date; Head of Physics Department and Director of the Macdonald Physics Laboratory, 1935 to date. Research works in Electrical measurements, hygrometry, molecular physics, thermodynamics and other branches of physics. Author of Scientific papers, entitled: "Determination of the Electromotive Force of the Weston Norman Cell in Semi-absolute Volts," Phil. Trans. Royal Society, London, A vol. 214 pp., 147-198 (1918), "Interference Phenomena with Gamma Rays," Phil. Mag., 1913; Articles on Hygrometry, Royal Society of Canada, 1916-20; further published articles, including papers on "Bifilar Suspensions," "Contact Potential," "Anemometry," "Standard Cells." "Tidal Analysis," Discharge of Electricity from Pointed Conductors," "Mutual Potential Energies of Coils and Small Magnets," "Transmission of Heat," "Maintenance of Electrical Standards," "The Derivation of Thermodynamical Relations." Fellow, Royal Society of Canada (President, Section 3, 1931-32); Fellow, American Phys. Society; Fellow, American Association Advancement of Science; member, Sigma Xi, American Mathematical Society. Captain and Second in Command in Macdonald College Contingent of the C.O.T.C., 1915-18. Married Ethel Hilda Skelton, daughter of F. C. Skelton of Montreal, December 20, 1913; has one daughter (Hilda Margaret). Clubs: Whitlock Golf; McGill Faculty. Recreation: golf. Presbyterian. Residence: 259 Metcalfe Ave., Westmount, Que. Summer Residence: Hudson Heights, Que. Mailing Address: McGill University, Montreal, Que.

MACKEEN, John Crerar—Halifax Manager, Royal Securities Corporation, Limited (established 1903), Investment Dealers, 170 Hollis St., Halifax, N.S.; Vice-President, Royal Securities Corp. Ltd.; President and Director, Moir's, Limited, Nova Scotia Light and Power Co. Ltd., Avon River Power Co. Ltd., Chester Light and Power Co. Ltd.; Director, Lovat Steamship Co. Ltd., Eastern Trust Company, Mersey Paper Co. Ltd., Acadia Sugar Refining Co. Ltd.; President and Director, The Edison Electric Light and Power Co. Ltd., of Springhill, Western Nova Scotia Electric Co., Annapolis Valley Electric Co. Ltd., Barrington Electric Co. Ltd. Born Halifax, N.S., December 15, 1898, son of David and Jane Mackeen, both of Halifax, N.S. Educated: Halifax County Academy; Royal Military College, Kingston, Ont. Salesman, Royal Securities Corporation, Halifax, July, 1921; appointed Manager, January, 1925; Director, January, 1928. Married Dorothy Salley, daughter of Hammond Salley of South Carolina, 1920; has four daughters. Clubs: Halifax; Mount Royal (Montreal). Society: A.F. & A.M. Recreations: golf, yachting. Conservative. Presbyterian. Residence: Bilton, Halifax, N.S.

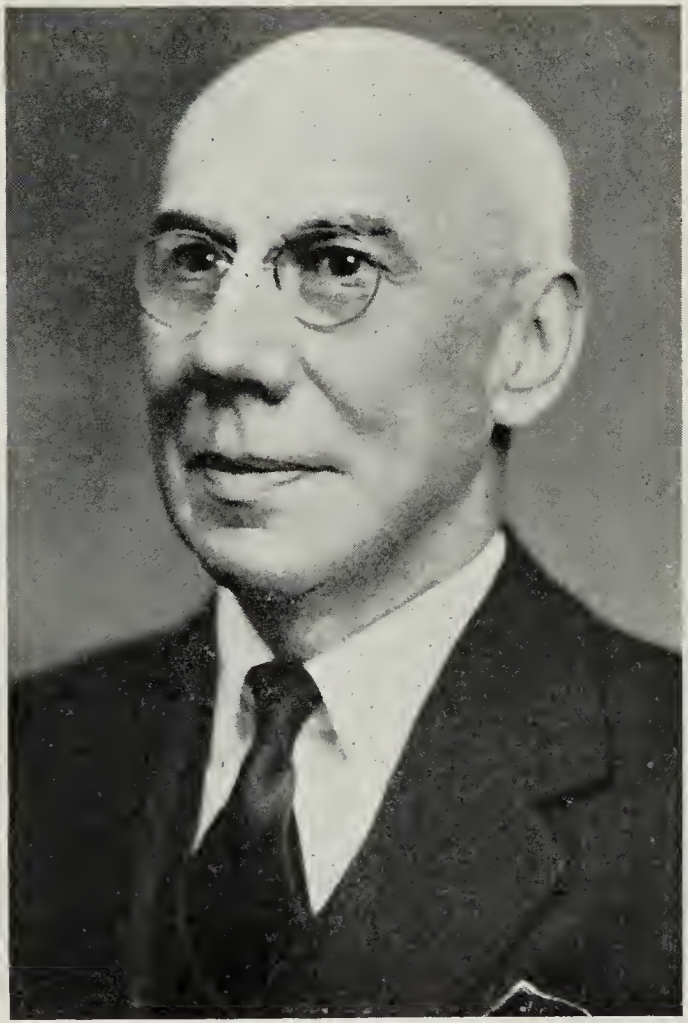

HON. ALEXANDER PIERCE PATERSON, M.P.P.

PATERSON, Hon. Alexander Pierce, M.P.P.—President of the Executive Council, Government of New Brunswick, Fredericton, N.B.; Sole Proprietor, Baird & Peters, Wholesale Grocers, 11 Ward St., Saint John, N.B. Born Shediac, New Brunswick. Educated: St. John Grammar School. Commenced in the present business after leaving school; became partner, 1910; sole owner, 1928. Elected to New Brunswick Legislature and sworn in as President of the Executive Council in the Dysart Government, July 6, 1935. Author of "The True Story of Confederation," published, 1926. Married E. Helen Pullen, daughter of James H. Pullen of St. John, N.B.; has one son and one daughter. Liberal. Residence: 92 Leinster St., St. John, N.B.

ACRES, Henry Girdlestone, D.Sc.—Consulting Engineer, H. G. Acres & Company, Hydraulic, Hydro-Electric and Steam Electric Engineers, Niagara Falls, Ont. Born Paris, Ont., May 1, 1880, son of Jonathan Wm. Acres of Herne Bay, Kent and Eliza Jackson Acres of Cherry Grove, Oxford County. Educated: public and high schools; University of Toronto (Mechanical and Electrical Engineers); (Doctor of Science, Honoris Causa). Marine Engineer, C.P.R. Atlantic Service, 1903; Assistant Mechanical Engineer, Canadian Niagara Power Co., Niagara Falls, Ont., 1903-05; Assistant Engineer, Arizona Copper Co., Arizona, 1905; Assistant Engineer, Hydro Electric Power Commission, Toronto, 1906-11; Chief Hydraulic Engineer, Hydro Electric Power Commission, 1911-24; Consulting Engineer, H. G. Acres & Co., Niagara Falls, Ont., 1924 to date. In 1905 as Assistant Mechanical Engineer to C. C. Egbert, Mechanical Engineer of Canadian Niagara Power Co., placed in

HENRY GIRDLESTONE ACRES, D.Sc.

operation first 10,000 Horse Power Turbine ever built; in charge of construction of first 110,000 volt transmission line ever built, 1907; as Chief Engineer in charge of Queenston-Chippewa Power development placed in operation first 55,000 Horse Power Turbine ever built, 1921; Chief Engineer in charge of surveys design and construction of Queenston-Chippewa development of Hydro Electric Power Commission at Niagara, bringing into operation turbines of more than double the capacity hitherto constructed, 1917-22, which is still the largest single power development in the world. Directed design and construction of power developments aggregating more than 1,000,000 Horse Power installed capacity. At various periods consultant for—Hydro Electric Power Commission of Ontario; New Brunswick Electric Power Commission; Province of Alberta; Saskatchewan Power Commission; City of Calgary; City of Toronto; Reid Newfoundland Company; Niagara Falls Suspension Bridge Co.; International Paper Co.; Ontario Paper Co.; Sir Wm. Arrol Ltd., and Vickers Ltd., London, England. Married Augusta Louise, daughter of Heward M. Helliwell, St. Catharines, Ont., June 24, 1908; has one daughter (Constance Peace). Clubs: R.C.Y.C.; National; Seigniory; Engineers' (N.Y.); Engineers' (Toronto). Societies: Engineering Institute of Canada; Institution of Civil Engineers, Great Britain; American Society of Civil Engineers; American Institute of Civil Engineers; American Waterworks Association. Anglican. Residence: Niagara Falls, Ont.

PARENT, Hon. Senator George, K.C.—Of Taschereau, Parent, Taschereau & Cannon, Advocates, 70 St. Paul St., Quebec, Que.; Director, "Le Soleil, Ltee."; President, Citadel Brick, Ltd.; Vice-President, Donnacona Paper Company; Director, Quebec Power Co., Southern Canada Power Co.; Director, Eastern Canada Steel & Iron Works. Born Quebec, Que., December 15, 1879, son of Hon. S. N. Parent, ex-Premier, Province of Quebec, and Marie Louise (Gendron) Parent. Edu-

HON. SENATOR GEORGE PARENT, K.C.

cated: Ste. Ann de la Pocatiere; Laval University. Called to the Bar of Quebec, 1904; formerly partner, Fitzpatrick, Parent, Taschereau, Roy & Cannon; partnership formed 1905. Elected to House of Commons for Montmorency, 1904; re-elected 1908, and defeated in 1911; seconded address to reply to Speech from the Throne, 1905; re-elected to House of Commons, 1917, 1921, 1925 and 1926, for Quebec West. Called to the Senate, June, 1930. Married Kathleen Grenier, daughter of Gustave Grenier, C.M.G., February 17, 1912; has two sons. Recreations: fishing, hunting, riding. Clubs: Garrison; Quebec Golf; Kent Golf; Victoria Curling; Country (Ottawa). Liberal. Roman Catholic. Residence: 42 Foy Road, Quebec, Que.

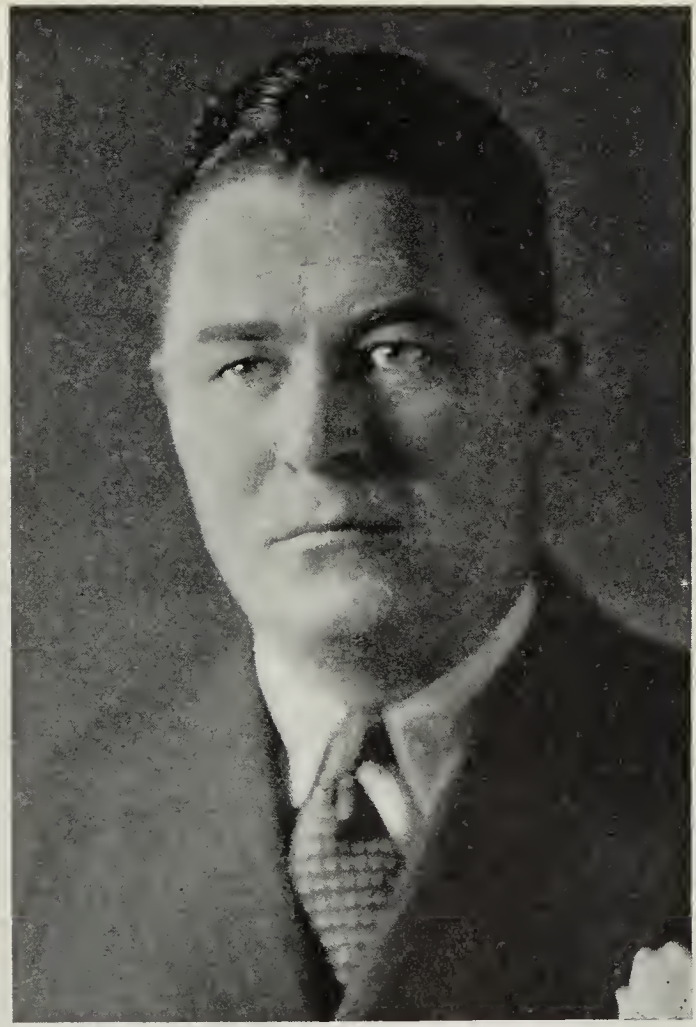

DONALD WARREN PARTRIDGE

PARTRIDGE, Donald Warren — President and Director, Canadian Alliance Corporation Limited, Investment Dealers, Head Office, Royal Bank Building, Montreal, Que.; branches, Quebec, Hamilton and Sherbrooke; President and Director, Commonwealth International Corporation Limited, Williams, Partridge & Company Limited, and Amalgamated Investors Corporation; Director, Claude Neon General Advertising Co. Ltd. Member, Investment Bankers' Association and Vancouver Stock Exchange. Born Cincinnati, Ohio, U.S.A., February 5, 1900, son of Rev. Dr. Warren Graham Partridge, D.D., LL.D. and Mary Catherine (Payne) Partridge. Educated: The Albany Academy, Albany, N.Y.; United States Naval Academy, Annapolis, Maryland. Began his business career in the Engineering Department, Le Blond Machine Tool Factory at Cincinnati, Ohio; with Nesbitt-Thomson & Co., Montreal, Que., 1921-25; commenced in present business, January, 1925. Married Janet Somerville Wilson, daughter of Philip A., and Mary (Somerville) Wilson, Vancouver, B.C.; has three daughters. Clubs: Montreal; Beaconsfield Golf; Montreal Badminton and Squash; United Services; Calumet (New York, N.Y.); Lake Placid (Lake Placid, N.Y.). Recreations: golf, fishing. Anglican. Residence: 165 Edgehill Road, Westmount, Que.

DENING, Richard Samuel — Mining enterprises, Toronto, Ont. Born Liverpool, England, January 29, 1889, son of the late Samuel and the late Mary (Jones) Dening, both of Liverpool, England. Educated: Liverpool,

RICHARD SAMUEL DENING

England. Came to Montreal, Canada, 1910; with Canadian Explosives, 1910-15, in various capacities, including Assistant Superintendent of Ammunition Assembling Factory at Vadreuil, Que., leaving to enlist in 73rd Battalion, Royal Highlanders of Canada, Montreal, August, 1915. On demobilization with Department of Soldiers' Civil re-establishment, being Chief of the Vocational Training Division at Ottawa and later General Manager, Vet-Craft Shops in Canada for that department, 1918-23. With the Huronian Belt Co., Limited, as assistant Business Manager, 1923; appointed Business Manager, Huronian Belt Co., Limited, 1924, and also Secretary-Treasurer of the Keeley Silver Mines, Limited; The Pioneer Mining Corporation, Limited; The Vipond Consolidated Mines, Limited; Cooper Gold Mines, Limited, and Canadian Lorrain Silver Mines, Limited. Later Managing Director of above companies and General Manager, Huronian Belt Co., Ltd., September, 1927 to July, 1929. Appointed Managing Director, Schreiber Pyramid Gold Mines Ltd., May 14, 1935. Served with 73rd Battalion, C.E.F., in England and France; awarded Military Medal in March, 1917, for services in daylight raid on Vimy Ridge. Married Myrtle Knight, daughter of F. Knight of Montreal, April 26, 1913; has two daughters (Beatrice M. and Helen M.). Society: A.F. & A.M. Anglican. Residence: Toronto, Ont.

MAHEUX, Georges, M.A., M.F., M.S.A. - Forest Engineer and Provincial Entomologist, Provincial Government and Laval University, Scientific Research and Teaching, Parliament Buildings, Quebec, Que. Born St. Julie, Qué., December 8, 1889, son of Joseph and Celina (Gagné) Maheux, both of Ste. Julie. Educated: Seminaire de Quebec; Laval and Cornell Universities; B.A. (1911); M.F. (1914); M.A. (1922); M.S.A. (1930). Historical Research Scholar, Dominion Archives, Ottawa, July, 1911; B.A. (Laval), Quebec, June, 1911; Forest Agent, Provincial Government, Quebec, September, 1911; Forest Engineer, Laval University, Quebec, June, 1914; Assistant Engineer, Gauvin & Beauchemin, Quebec, July, 1914; Lecturer in Forest Protection, Laval, Quebec, September, 1914; Provincial Entomologist, Department of Agriculture, Quebec, August, 1916; Professor, Forest Protection and Entomology, Laval University, Quebec, June, 1919; Master of Arts, October, 1922; Master of Agricultural Science, Montreal University, December, 1930. Author of "De la Protection des plantes," 1918; "Traitement des Semences," 1920; "Insects nuisibles aux jardins et vergers," 1921; "Aux animaux de la ferme," 1922; "Insectes Nuisibles du Quebec" (co-author), 1930; "La Pyrale du mais," 1931; "Guide Pratique," 1933; "Lutte dux Hannetons," 1934, etc. Married Julie Mathieu, daughter of Georges Mathieu, Ottawa, June 14, 1915; has one son and one daughter. Club: Mékinac Fish and Game. Societies: Quebec Society for the Protection of Plants; Ontario Entomological; American Entomological; American Association of Economic Entomologists; Association des Ingenieurs Forestiers de Quebec (Secretary-Treasurer); Société Canadienne des agronomes; Société Linnéenne de Québec. Recreations: fishing, hunting, social service, music. Roman Catholic. Residence: 100 Avenue, Lamontagne, Quebec, Que.

LYONS, Hon. James President and General Manager, Lyons Fuel & Supply Co., Ltd., Sault Ste. Marie, Ont., Wholesale and Retail Fuel and Builders' Supplies; President, National Discount Corporation. Born Virginia, Ont., August 26, 1878; son of James and Sarah Ann (Horner) Lyons, both of Virginia, Ont. Educated: public schools. On farm until going to Sault Ste. Marie, 1900; begun business career as Superintendent, Algoma Steel Corporation, Sault Ste. Marie, 1902 remaining until 1904; went into Mercantile business for himself and organized present company, 1912. Elected for constituency of Sault Ste. Marie to Ontario Legislature, June 25, 1923; appointed Minister of Lands and Forests, July 9, 1923; sworn in July 16, 1923. Re-elected General Elections, 1926 and 1929. Served as Alderman at Sault Ste. Marie, 1905-07; Mayor, 1908-09-10-11 and 1932-33-34; Alderman, 1922-23; President, Sault Ste. Marie Board of Trade, 1922-23. Married Angelina Hodgson, daughter of William Hodgson of Beaverton, November 26, 1898; has four sons and two daughters. Clubs: Sault Ste. Marie Business; Soo Country; Rotary. Societies: A.F. & A.M.; L.O.L.; I.O.O.F.; C.O.F. Recreations: fishing. Conservative. United Church of Canada. Residence: 286 John St., Sault Ste. Marie, Ont.

JOSEPH ASHFIELD CAULDER

CAULDER, Joseph Ashfield—President and Managing Director, Dairy Corporation of Canada Limited (established 1929), Toronto, Ont. Dairy Corporation of Canada, Limited, owns or controls Edmonton City Dairy, Limited, Edmonton; Canada Dairies Limited, Toronto; Purity Dairy Products Limited, Saskatoon; The Purity Dairy Limited, Regina; Purity Ice Cream Limited, Winnipeg, and City Dairy Limited, Winnipeg. Born Bristol, Que., April 28, 1885, son of Hugh and Margaret (Switzer) Caulder. Educated: Morrisburg Collegiate Institute. Travelled for commercial houses in the United States, 1900-05; went to Brandon, Man., 1906, going to Moose Jaw, 1907. Engaged in farming and later in the real estate business. Established the Moose Jaw Dairy Company Limited, 1910, which company was, in 1912, absorbed by Saskatchewan Creamery Company Ltd., and merged into the Saskatchewan Creamery Company of Moose Jaw Limited, 1918. This Company was reorganized under the name Saskatchewan Creamery and Ice Cream Company Limited, which company had changed to Dominion Charter in January, 1926, under the name Caulder's Creameries

Limited, with a capital of $800,000.00. Caulder's Creamery Limited, was merged with Saskatchewan Co-Operative Creameries Limited, Regina, with head office at Regina, March 1, 1927; Mr. Caulder became President and General Manager until 1929, when he resigned this position in order to organize and take over Dairy Corporation of Canada Limited. President, National Dairy Council of Canada, 1926-29; President, Western Canada Ice Cream Manufacturers' Association, 1925; President, Western Canada Dairymen's Association and Saskatchewan Dairy Association, 1925. For some years past, a Director in the International Association of Ice Cream Manufacturers and also in the International Milk Dealers' Association. Past President, Rotary Club of Moose Jaw; past Governor, Fourth District Rotary International; served as a member on several International Committees and was a member of the Board of Rotary International, 1928-29. Served as Alderman in the City of Moose Jaw, 1919-21; member of Council, Moose Jaw Board of Trade, 1923-26; member Executive, Regina Board of Trade, 1928; National Councillor from Saskatchewan in Canadian Chamber of Commerce, 1928. Married Margaret Harrington, daughter of William Harrington of East Jordan, Michigan, 1904; has one son (Joseph Arnold) and one daughter (Helen Margaret). Clubs: Rosedale Golf; Granite; Ontario; National. Society: A.F. & A.M. United Church of Canada. Residence: Toronto, Ont.

LAMB, Thomas Andrew — President, Lamb Lumber Company, Limited (established 1912). Logging Operations, 953 6th Avenue W., Vancouver, B.C.; Vice-President, False Creek Lumber Company, Saw Mills and Lumber Operation; Director, British Columbia Logging Association; Seaboard Lumber Sales Ltd., Seaboard Shipping Co. Ltd., Associated Lumber Exporters Ltd. Born Little Shemogue, Westmoreland County, N.B., May 20, 1882, son of Robert and Isobel (Blacklock) Lamb of Little Shemogue. Educated: public school and commercial school, Fredericton. Came to the Province of British Columbia, 1910; with Cheese Factories in New Brunswick and Nova Scotia, 1898-1902; kept books for boot and shoe shop, Sackville, N.B., 1902-03; went to Yukon, mined at Sulphur Creek, 1903-10; associated with Lafergey and Lamb, 1911; established present firm with brother. Married Mary Jane Dobson, daughter of Murray Dobson of Dorchester, 1914; has three sons. Club: Terminal City. Conservative. United Church of Canada. Residence: 1937 Hosmer Avenue, Vancouver, B.C.

LANGFORD, Rev. Frank, D.D. —Secretary, Board of Christian Education, The United Church of Canada, 299 Queen St. W., Toronto, Ont.; member, World Council of World's Sunday School Association; member, International Council of Religious Education; member, Educational Commission of International Council of Religious Education. Born London Township, Ont., October 5, 1882, son of the late Ephraim Langford and Jane (Lannin) Langford. Educated: St. Mary's Collegiate Institute; University of Toronto (Victoria College), B.A. Teacher, Middlesex and Elgin, 1900-03; University, Toronto, 1904-08; Theological College, Toronto, 1908-09; Pastor, Methodist Church, Malden, Ont., 1909-11; Pastor, Methodist Church, Wapella, Sask., 1911-12; Secretary of Religious Education, Regina, 1912-15; Secretary of Religious Education, Toronto, 1915-32; Secretary, Christian Education, since 1932. Married Nina Margaret Mathison, daughter of the late Edward Mathison, Union, Ont., August 4, 1909; has two daughters. Society: A.F. & A.M. (Chaplain). Recreations: camping and canoeing. Independent. United Church of Canada. Residence: 274 Kennedy Ave., Toronto, Ont.

COFFEY, Daniel J., K.C.—Coffey & McDermott, Barristers and Solicitors, 302 Bay St., Toronto, Ont. Born Orillia, Ont., January 2, 1889, son of Denis and Bedelia (Lynch) Coffey of Orillia, Ont. Educated: Collegiate Institute, Orillia, Ont.; Osgoode Hall, Toronto, Ont. Read Law with Judge Mulcahy of Orillia; called to the Bar of Ontario, May 23, 1914; created K.C., June, 1930. Practised on

DANIEL J. COFFEY, K.C.

own account in Toronto until 1929, when Mr. Coffey formed present partnership with Frederick T. McDermott. Member, Canadian Bar Association. Married Irene Ruth Dennie, daughter of the late Thomas E. Dennie of Toronto, Ont., June 30, 1914; has four daughters. Clubs: Granite; Royal York Golf; Toronto Men's Liberal (Past President); Newman (University of Toronto). Society: K. of C. Recreations: golf, curling, badminton and squash. Liberal. Roman Catholic. Residence: 85 Weybourne Cres., Toronto, Ont.

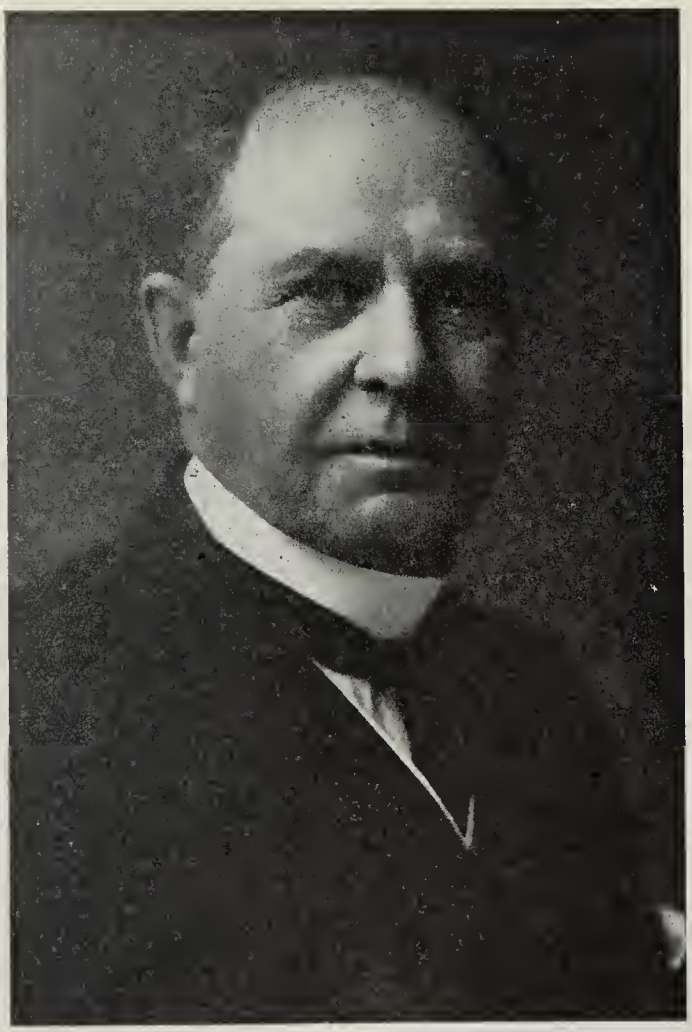

COLONEL, THE HON. SENATOR THOMAS CANTLEY, LL.D.

CANTLEY, Colonel, The Hon. Senator Thomas, LL.D. — Director, Brandram-Henderson Co., Ltd.; Director, Eastern Exporters, Limited; Honorary Vice-President, American Iron & Steel Institute. Born New Glasgow, N.S., son of Charles and Catherine (Fraser) Cantley. Educated: public schools, New Glasgow. Entered service of Western Union Telegraph Co., as messenger, 1872; became first telegraph operator in the mining office of the Intercolonial Coal Co., Westville, N.S., 1873. Appointed General Sales Agent of the Nova Scotia Steel Co., 1885; soon after became Secretary of the Company; Assistant Manager, 1898; joint Manager with the late Simon A. Fraser, 1900; elected to Board of Directors, 1901; appointed General Manager, November, 1901; President and General Manager, July 13, 1915. Was one of the founders and original trustees of the Aberdeen Hospital, New Glasgow, established, 1896; was elected President of that institution, 1902, which position he has occupied continuously for twenty years. First member, Canadian Shell Committee; past President, Canadian Manufacturers' Association; Chairman, Canadian Munition Resources Commission; on Special Service, B.E.F., France and Flanders, 1915-16; past Chairman, Board

of Directors, Nova Scotia Steel & Coal Co., Ltd.; past President, Nova Scotia Mining Society; Elected to House of Commons for Pictou, at General Elections, 1925, 1926 and 1930. Called to the Senate of the Dominion of Canada, July 20, 1935. On the occasion of the Centenary of Dalhousie University of Nova Scotia, 1919, Colonel Cantley was honored with the degree of LL.D. Married Maria Fraser, daughter of Donald Fraser, Pictou, N.S., April 18, 1893; has three sons (Charles Lang, Howard and Donald) and two daughters (Helen (died suddenly, 1911) and Marian). Clubs: Scotia; British Empire (London); Fellow, Royal Society of Arts (London); Iron and Steel Institute of Great Britain (life member); American Institute of Mining Engineers; West of Scotland Iron and Steel Institute; Electro Chemical Society (Foundation member); Nova Scotia Mining Society; Canadian Mining Institute. Residence: "Bonniebrae," Mountain Road, New Glasgow, N.S.

BAKER, George Herman Director and General Sales Manager, Robert Simpson Company, Limited, 176 Yonge Street, Toronto, Ont.; Director, The Robert Simpson Montreal, Limit-

GEORGE HERMAN BAKER

ed; Director, Central Indoor Parking Garage. Born Buffalo, N.Y., U.S.A., November 20, 1886, son of the late George and Elsa (Daum) Baker. Educated: public schools of Buffalo, N.Y. Newspaper carrier, Buffalo Commercial, 1898; newspaper reporter, Buffalo Commercial, Buffalo Enquirer and Buffalo Express at various times between 1903 and 1912; came to Canada, 1912; Advertising Manager, Thos. C. Watkins, Hamilton, Ont., 1912; Advertising Manager, Robert Simpson Co., Ltd., Toronto, 1920; General Sales Manager, 1928, and Director and Sales Manager, 1929. Married Irene Isobel Guy, daughter of John J. Guy of Hamilton, Ont., January 15, 1913; has three sons and one daughter. Clubs: Lambton Golf and Country; Board of Trade. Society: A.F. & A.M. (Zetland). Recreation: golf. United Church of Canada. Residence: 280 Mossom Road, Toronto, Ont.

CHRISTIE, Clarence V., M.A., B.Sc.—Professor of Electrical Engineering and Chairman of the Department, McGill University, Montreal, Que.; Consulting Engineer. Born Couva, Trinidad, B.W.I., February 2, 1882, son of Rev. Thomas Christie of Yarmouth, N.S., and Georgina Archibald Christie of Truro, N.S. Educated: Halifax Academy; Dalhousie University (B.A., 1902; M.A., 1903); McGill University (B.Sc., 1906). Came to Halifax, N.S., 1884; to Montreal, 1904; Lecturer, McGill University, Montreal, 1907; Assistant Professor, 1909; Associate Professor, 1918; Professor of Electrical Engineering and Chairman of the Department, McGill, 1926. Fellow, American Institute of Electrical Engineers (Vice-President, 1935-37); member, Engineering Institute of Canada, Canadian Electrical Association, Sigma Xi. Author of: "Electrical Engineering," McGraw-Hill Book Co. Married Edith M. Mowatt, daughter of the late Rev. A. J. Mowatt of Montreal; has two sons (Archibald Mowatt Christie and George Patterson Christie). Clubs: University (Montreal); Montreal Indoor Tennis; Kanawaki Golf. Presbyterian (Unionist). Residence: 87 Holton Ave., Westmount, Que.

GUY, Captain George James—Director, The Empire Life Insurance Company. Born Hamilton, Ont., June 3, 1867, son of the late Hugh McCullough Guy of Newry, Ireland, and the late Mary Ann (Foyster) Guy of Sussex, England. Educated: Hamilton. Began as Bookkeeper for the Murton Coal Co. of Hamilton, 1900-01, which was taken over by the Elias Rogers Coal Co. of Toronto, of which he was Manager, 1901-04; this business was bought by Gillies-Guy, Limited, 1904; sold out his interest in Gillies-Guy, Ltd., 1927. Chairman of Hamilton Harbor Commissioners for five years; member, Chamber of Commerce. Served as Alderman, 1908-09. Holds a Captain's certificate for sailing vessel or steamboat, and sailed the lakes for several years. Chairman of Hamilton Naval Recruiting Committee of the Royal Navy Canadian Volunteer Reserve during the War. Appointed Justice of the Peace for the County of Wentworth, January 26, 1918; President, Navy League of Canada, Hamilton Branch, 1919-23. Married Ellen Agnes Anderson, daughter of Peter Anderson of Hamilton, Ont., April 24, 1901. Clubs: Lake Shore Country; Glendale Golf; Burlington Golf and Country; Buffalo Athletic. Societies: A.F. & A.M. (32 Degree); I.O.O.F. (Past Noble Grand). Recreations: sailing and iceboating, curling and bowling. Conservative. Presbyterian. Residence: Pine View, Port Nelson, Ontario.

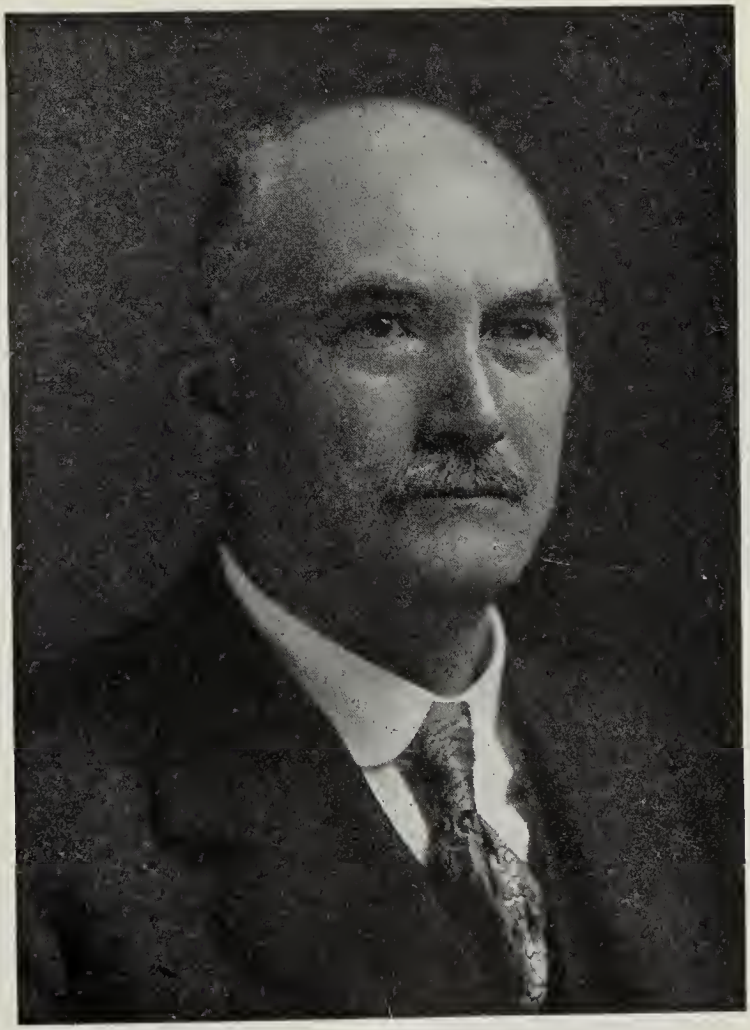

HENRY BERTRAM

BERTRAM, Henry — President, The John Bertram & Sons, and Pratt & Whitney Co. of Canada, Ltd., Dundas, Ont. Born Dundas, Ont., January 19, 1856, son of John and Elizabeth (Bennett) Bertram. Educated: Dundas public and grammar schools (under John Howard Hunter); Canada Business College, Hamilton. Entered his father's business, 1871; became a partner, 1886; the name of company changed to The John Bertram & Sons Co., 1886; incorporated under present name, 1901; appointed Secretary-Treasurer, 1901; President, 1926. Married Jennie Graham, daughter of Andrew Graham, Dundas, 1881; has three sons (one son, A. S. Bertram, killed Overseas) and two daughters. Clubs: Hamilton; Engineers' (Toronto); Ontario (Toronto); Engineers' (Montreal); Hamilton Golf and Country. Societies: A.F. & A.M.; Ontario Rose Society. Residence: "Glenholme", Dundas, Ont.

BIENVENU, Achille — Vice-President in Charge of Purchasing, Catelli Food Products, Ltd., Manufacturers of Alimentary Paste and packers of canned goods, 305 Bellechasse, Montreal, Que., with branches at Toronto, Ont.,

ACHILLE BIENVENU

Winnipeg, Man., Lethbridge, Alta., and Vancouver, B.C. Born Montreal, Que., July 4, 1891, son of Tancrede and Clara (Martin) Bienvenu. Educated: St. Laurent College. Commenced business career with the Provincial Bank of Canada, serving in various departments; joined present company in August, 1913; appointed General Manager, 1920; appointed President, October, 1923; on organization of present Company, September 1, 1928, Mr. Bienvenu became Vice-President in charge of Purchasing. Honorary member, Officers' Mess, 85th Regiment. Married Magdeleine Masson, daughter of the late Dr. J. L. G. Masson, Terrebonne, Que., September 30, 1919; has one daughter (Michelle) and one son (Marc). Clubs: M.A.A.A.; Rosemere Golf (Life Member). Recreations: tennis, motoring. Roman Catholic. Residence: 3005 Barat Road, Montreal, Que.

MacMURCHY, Helen, C.B.E., M.D. — Born Toronto, daughter of Archibald MacMurchy, M.A., LL.D., and Marjory Jardine (Ramsay) MacMurchy. Educated: Toronto Collegiate Institute; Normal School, Toronto; Women's Medical College, Toronto; University of Toronto (M.B., 1900; M.D., 1901); M.D. (Honoris Causa), 1923; John Hopkins University, Baltimore. Assistant Mistress, Toronto Collegiate Institute, 1881-1901; Resident Medical Assistant, Toronto General Hospital, 1901; general practice, 1901-13; Medical Inspector, Toronto Public Schools, 1910; Lecturer in Medicine, Women's Medical College, Toronto, 1902; appointed to prepare reports on the Feeble-minded in Ontario for the Provincial Government, 1906; appointed by Ontario Government to prepare reports of Infant Mortality, 1910-13; Assistant in Gynaecology and Obstetrics, Toronto General Hospital and University of Toronto, 1910; Inspector of Feeble-minded, Ontario, 1913; Inspector of Auxiliary Classes for Ontario, 1914; Inspector of Hospitals, Prisons and Public Charities, Ontario, 1919; Chief of the Division of Child Welfare, Department of Health, Canada, 1920-34. Appointed by H.M. the King, Commander of the Order of the British Empire, January, 1934. Author of the following books, pamphlets and other publications: "A Little Talk about the Baby," the King's Printer, Toronto, 1912; "Handbook for Auxiliary Class Teachers," Ibid, 1915; "Letter to Teachers," Ibid, 1919; "The Almosts," Toronto; Thomas Allen, Boston; Houghton, Mifflin, 1920; "The Canadian Motber's Book," The King's Printer, Ottawa, 1921; "The Little Blue Books," Ibid, 1922; "Handbook of Child Welfare Work in Canada," Ibid, 1923; Hospital Map of Canada, with List. Ibid, 1925; "Maternal Mortality in Canada," Ibid, 1927; "The Little Blue Books," National Series, Ibid, 1928; The Leaflet Series, 1930; Editor, Canadian Nurse, 1905-10. Club: University Women's (Toronto). (President, 1905). Presbyterian. Home: 122 South Drive, Toronto, Ontario.

PHAIR, John Thomas, M.B., D.P.H.—Physician, engaged in Public Health, Ontario Department of Health, Parliament Buildings, Toronto, Ont.; Lecturer in School Hygiene and Child Hygiene, Faculty of Medicine, University of Toronto; General Secretary, The Canadian Public Health Association; member, Executive Committee, Central Council, Canadian Red Cross Society; member of Board of Governors, Canadian Council on Child and Family Welfare; member, Executive Council, Victorian Order of Nurses for Canada. Canadian representative, Health Section of the World Federation of Education Associations. Fellow, American Public Health Association; member, American Medical Editors' and Authors' Association. Born Toronto, May 27, 1887, son of Thomas and Emily (Crawford) Phair, both of Toronto. Educated: Public and Secondary schools of Toronto; University of Toronto (M.B., D.P.H.). Part time School Medical Officer, Board of Education, Toronto, 1912; District Medical Officer, Department of Health, Toronto, 1917; Director, Child Hygiene, Toronto, 1920; Chief School Medical Officer, Provincial Department of Education, Ontario, 1921; Director, Division of Maternal and Child Hygiene, Provincial Department of Health for Ontario, 1925. Appointed Chief Medical Officer of Health for Ontario, 1935. Regular contributor to Journals devoted to Child Hygiene and Public Health. Married Ann Kingsmill, daughter of W. M. Burdeu, February 18, 1914; has two sons and one daughter. Club: Thornhill Golf and Country. Recreation: golf. United Church of Canada. Residence: 177 Rosedale Heights, Toronto, Ont.

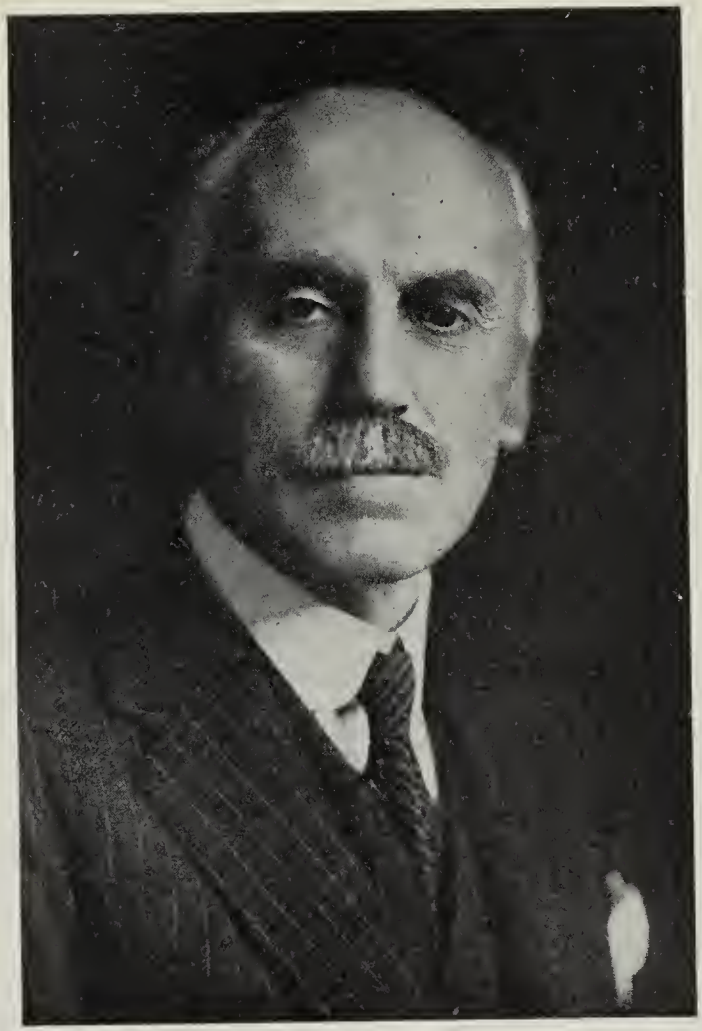

HON. NEWTON W. ROWELL, LL.D.

ROWELL, Hon. Newton W., LL.D.- Chief Justice of Ontario, Osgoode Hall, Toronto, Ont. Born November 1, 1867, Middlesex County, Ont., son of Joseph and Nancy (Green) Rowell, both British. Educated: public schools and Ontario Law Society. Called to the Bar of Ontario, 1891; created K.C., 1902; Bencher, Law Society of Upper Canada, 1911; Treasurer, Law Society of Upper Canada, 1935-36; President, Canadian Bar Association, 1932-33, 1933-34; Honorary Bencher, Lincoln's Inn, 1932; Honorary Life Member, American Bar Association, 1930. Liberal candidate for House of Commons in East York at general election, 1900; Liberal Member, Ontario Legislative Assembly, North Oxford, 1911-17; Leader, Liberal Opposition in Ontario Legislature, 1911-17; elected Member, House of Commons for Durham County, December, 1917; retired, June, 1921; in October, 1917, entered the Unionist Government as President of the Council and Vice-Chairman of War Committee of Cabinet; President of Council, 1917-20; organized and administered Department of Health, 1919-20; retired from Government, July, 1920. Member of Imperial War Cabinet and Imperial War Conference, 1918; Canadian Government Representative at International Labor Conference,

Washington, 1919 (League of Nations); Delegate of Canada at First Assembly, League of Nations, Geneva, 1920; President, Canadian Institute International Affairs, 1931-34; Honorary President, Canadian Institute International Affairs, 1934-35; member, Board of Governors, University of Toronto and West China Union University; Vice Chancellor, Victoria University; LL.D., conferred by North Western University, 1915; University of Toronto, 1921, and McMaster University, 1928. Married Nellie Langford, daughter of Rev. Alexander Langford, D.D., Toronto, 1901; has one surviving son (Frederick Newton Alexander) and one daughter (Mrs. H. R. Jackman). Clubs: York; Toronto; Rosedale Golf; Alpine; Rideau (Ottawa); British Empire and Travellers (London). United Church of Canada. Residence: 134 Crescent Road, Toronto, Ont.

BERTEAU, Francis Cyrus, J.P., I.S.O. — Formerly Comptroller and Auditor-General, Newfoundland. Born at Burin, Nfld., May 12, 1856, son of Francis Berteau and Mary (Le Capelan) Berteau. Educated: Victoria College, Jersey, Channel Islands. Clerk in

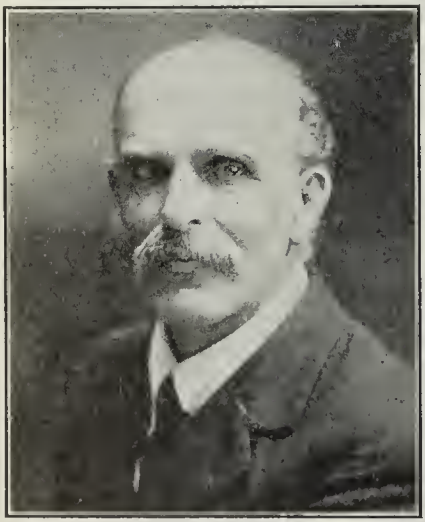

FRANCIS CYRUS BERTEAU, J.P., I.S.O.

father's office, Burin, 1872-78; entered Newfoundland Civil Service as Clerk of Customs, 1878; appointed Clerk to Treasury, 1880; Subcollector of Customs, Labrador, and Justice of the Peace for the Northern District, 1881; Second Clerk, Colonial Secretary's Office, 1889; First Clerk, 1890; made Justice of Peace for Colony, 1895; appointed Auditor-General, 1898; was selected the same year to go to Ottawa to study system of government finance with a view to applying same to Newfoundland and on return reorganized financial system of Colony; appointed Comptroller and Auditor-General, 1899; Acting Manager, Newfoundland Government, Savings Bank, 1910; Chairman, Civil Service Commission, 1919; Member, Advisory Board, Government Savings Bank, 1932; former Member, Council of Higher Education; former Member, Executive Committee Church of England College and Church of England Board of Education; Member, Committee and also of Finance Committee, Deep Sea Mission, of which Sir Wilfred Grenfell is the head. Married Margaret Alice, daughter of Major William Coen, of H.M. Army (49th Foot) and Private Secretary to a former Governor of Newfoundland, October 27, 1883; has one son (living) and three daughters. Clubs: City; St. John's Curling. Recreations: curling, fishing, hunting. Neutral in politics. Church of England. Residence: "Sunnybank," Torbay Road, St. John's, Nfld.

CANNON, Lieut.-Colonel Oscar Anson — Surgeon, Hamilton, Ont., Medical Officer, Steel Company of Canada, Ltd.; Director of Child Welfare, Department of Health, City of Hamilton; Officer, Venerable Order of the Hospital of St. John of Jerusalem. Born Brant Township, Bruce County, August 22, 1882, son of Benjamin and Ellen (Clements) Cannon. Educated: public schools; Walkerton High School; University of Toronto (M.B., 1907, Silver Medallist and First Honour Graduate). Founded Alpha Chapter, Alpha Omega Alpha, Honorary Medical Fraternity. Taught School at Dunkeld, Ont., for three years. Practiced Medicine with the late Senator J. P. Rankin, Stratford, Ont., 1907-15. Served as Lieutenant and Captain, 28th Perth Regiment, 1912-15; transferred to C.A.M.C. and proceeded Overseas, April, 1915; Medical Officer, 17th Battalion; Medical Officer, Moore Barracks Hospital; Medical Officer, H.M. Hospital Ship "Aquitania"; Medical Officer, No. 3 Canadian Stationary Hospital, Gallipoli; recalled to Canada for Administrative Medical work at London, Ottawa, and Halifax. Promoted to Major, June, 1917, and sent to China by the Imperial Government in connection with the mobilization of the Chinese Labor Battalions. Was D.A.D.M.S. at Halifax at the time of the disaster and was mentioned in orders and promoted to Lieut.-Colonel for services in the relief of the victims. A.D.M.S., London, until July, 1919. Was six months with the late Dr. A. J. Ochesner, Chicago, Ill., in postgraduate work, and settled in Hamilton, Ont., to practice Surgery and Obstetrics. Fellow, American College of Surgeons; member, American Public Health Association. On Staff, Hamilton General Hospital; Chairman, Medical Relief Board, Province of Ontario. Served on School Board, Stratford, Ont., 1912-13. Married Robertha Fowlie Russell, daughter of the late Thomas and Mrs. Russell, St. Mary's, Ont., September 26, 1911; has three sons (one deceased) and one daughter. Clubs: Canadian (Hamilton); Burlington Golf and Country; Macdonald (President) (Hamilton). Societies: A.F. & A.M. (Scottish Rite); L.O.A.; I.O.O.F.; I.O.F. Conservative. United Church of Canada. Residence: 689 Main Street E., Hamilton, Ont.

HON. RAOUL DANDURAND, K.C., LL.D., P.C.

DANDURAND, Hon. Raoul, K.C., LL.D., P.C.—President, City & District Savings Bank of Montreal; President of the Fire Insurance Co. of Canada; Director, The Sun Life Assurance Co.; Montreal Cottons Co.; Montreal Trust Co.; International Paper Co.; West Canadian Collieries, etc. Born Montreal, November 4, 1861, son of Oedipe Dandurand and Marie Marguerite (Roy) Dandurand. Educated: Montreal College; Laval University (LL.B., 1882; LL.D., 1909); McGill University (LL.D., Hon., 1910); Toronto University (LL.D., Hon., 1925); Queen's University (LL.D., Hon., 1927). Called to the Quebec Bar, 1883; created K.C., 1898. Conjointly with Charles Lanctot, K.C., Assistant Attorney-General for the Province of Quebec for many years, published a Treatise on Criminal Law and Manuals for J.P. and for Police Officers. Called to the Senate of the Dominion of Canada, 1898. Speaker of the Senate, 1905-09. Called to the Privy Council, 1909. Minister of State, 1921-30 and 1935-37; Leader of the Government in the Senate, 1921-30 and 1935-37; Leader of the Liberal Party in the Senate, 1930-35. President, Local Branch, Interparliamentary Peace Union, formed at his instigation, 1907. President of Royal Commission

on School Board, 1910. President of Committee, France-America, Canadian Section. President of Committee, Institut des Ecoles Ménagères Provinciales. Vice-President, Fédération de l'Alliance Française. President of the Sixth Assembly of the League of Nations at Geneva, September, 1925. Obtained a seat for Canada in the Council of the League of Nations, which he occupied 1927-30. Appointed by the President of the United States Arbitrator under the terms of the Treaty of Peace with the Republic of Brazil. Created Knight of the Legion of Honour, 1891; Officer, 1907; Commander, 1912, and Grand Officer, 1935. For his services during the World War to the French and Belgian Relief Funds was made Commander of the Belgian Order "Pour la Couronne" and was given the Gold Medal of "La Reconnaissance Française" by Marshall Fayolle, who headed a French Delegation to Canada in June, 1921. Grand Cordon of the Order of Resuscitated Poland. Grand Cordon of the Order of Saint-Sava of the Kingdom of Yougo-Slavia. Commander of the Royal Order of Roumania. President of the University of Montreal, 1934. His portrait by Franchère was added to the Parliamentary Gallery and by Marcel Baschet to that of the League of Nations at Geneva. Married Josephine, second daughter of the late Hon. F. G. Marchand, Prime Minister of Quebec, January, 1886 (deceased, 1925); had one daughter (deceased, 1933). Clubs: Mount Royal (Montreal); Rideau (Ottawa); Cercle Universitaire (Montreal); Reform (Montreal); Cercle Interallié (Paris). Residence: 462 St. Catherine Road, Outremont, Montreal, Que.

ALBURY, The Hon. Joseph Baird, M.L.C., M.R.C.S., L.R.C.P. — Physician and Surgeon, Nassau, N.P., Bahamas. Assistant Surgeon, Bahamas General Hospital. Acting C.M.O. Born Nassau, N.P., Bahamas, October 29, 1876, son of Hon. Joseph Benson Albury, M.P., M.L.A., and Sarah Ellen Albury, both of Nassau, N.P., Bahamas. Educated: Queen's College, Nassau; Wycliffe College, Glos, England; St. Mary's Hospital, Bayswater, London; Scholarship of Natural Science, M.R.C.S. (England); L.R.C.P. (London). Captain in charge of Medical Department of the Colony during the war. Residence: Nassau, Bahamas.

ROY, Mgr. Camille, B.A., LL.D., Ph.D.— Rector of Laval University; Professor of Canadian Literature, Laval University of Quebec. Born Berthier (en bas), County of Montmagny, Que., October 22, 1870, son of Benjamin Roy of Berthier, and Desanges Gosselin of Saint Valier. Educated: Seminary of Quebec; Laval University of Quebec; Catholic Institute of Paris; University of Paris (B.A.); Licencié ès Lettres de Paris; Ph.D., LL.D. of the Universities of Toronto and Ottawa. Ordained priest, 1894. Professor of Rhetoric, Seminary Quebec, 1893-1918; Professor of French Literature, Laval University, Quebec, 1896-1926; Professor of Canadian Literature since 1926; Director of Superior Normal School of Laval University. Published several books on Canadian literature, principally: Nos Origines littéraires, Essais et Nouveaux Essais, A l'Ombre des Erables, Erables en Fleurs, Etudes et Croquis, Regards sur les Lettres, and Historie de la Litterature Canadienne francaise. Published a volume of addresses: Les Lecons de notre Histoire. Published La Critique littéraire au XIX, siècle and Propos Canadiens; L'Université Laval et les Fêtes du Cinquantenaire: Les Fêtes du Troisième Centenaire de Quebec; Nos Problemes d'enseignement. Fellow of the Royal Society of Canada, and Protonotary Apostolic. Officer of La Legion d'Honneur, France. Residence: Seminary of Quebec, Quebec, Can.

TOMLINSON, George Herbert — Technical Director, Howard Smith Paper Mills, Ltd., 749 Guy St., Montreal, Que.; Director, Canada Paper Company. Born Toronto, Ont., June 19, 1880, son of the late R. H. and Julia Tomlinson. Educated: Upper Canada College; Trinity College, Toronto, Ont. Engaged in Chemical Engineering since 1901. Responsible for the development of new processes and

GEORGE HERBERT TOMLINSON

improvements in connection with the liquifaction of gases; manufacture of Alcohol; the manufacture of Chemical Wood Pulp; as well as the design and construction of industrial plants in both the United States and Canada. Author of various Technical papers. Married Irene Nourse Tomlinson, August 2, 1905; has three sons and two daughters. Clubs: Chemists' (New York, N.Y.); Royal Montreal Golf; Mount Stephen. Societies: American Chemical; Chemical Industry; Technical Association Pulp & Paper Industry; Technical Section, Canadian Pulp & Paper Association; Canadian Institute of Chemistry. Conservative. Anglican. Residence: 31 Holton Ave., Montreal, Que.

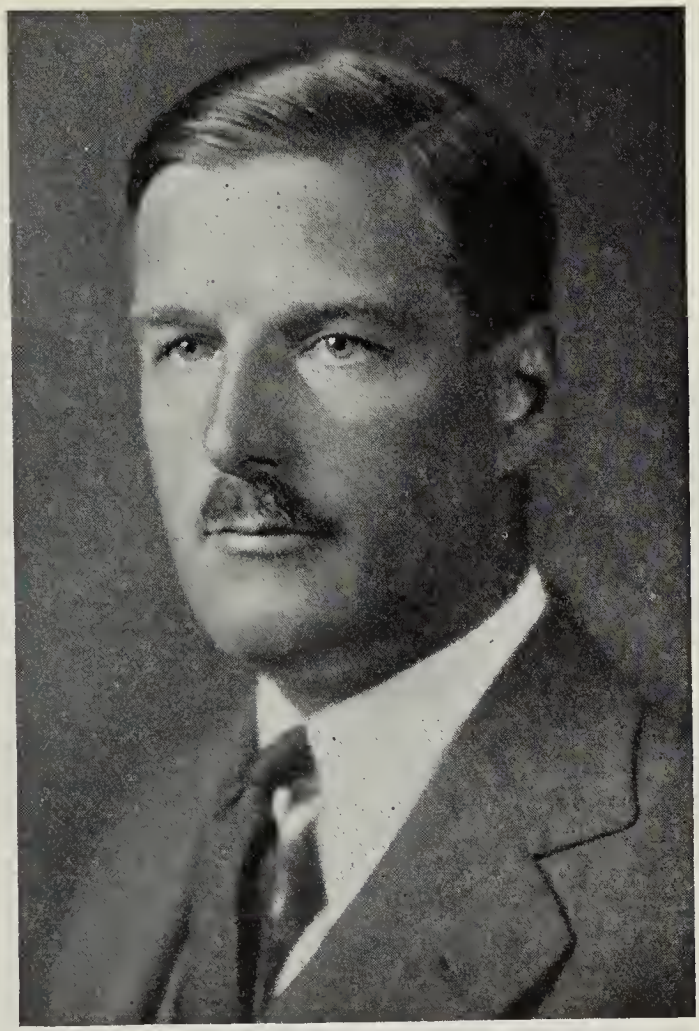

A. SIDNEY DAWES, M.C., B.Sc.

DAWES, A. Sidney, M.C., B.Sc.—President and Managing Director, The Atlas Construction Co., Ltd., Engineers and Contractors, Montreal, Que. Born Lachine, Que., December 5, 1888, son of James P. and Gertrude J. (Brock) Dawes. Educated: Montreal High School; McGill University (B.Sc., 1910). Served apprenticeship course with the Canadian Westinghouse Company, Hamilton, and two years contracting in Saskatoon, becoming associated with The Atlas Construction Co., Ltd., Montreal, 1914. On the declaration of War, joined the Canadian Field Artillery, going to France, May, 1915; was twice wounded; promoted Captain, 1917; awarded M.C. and appointed Major, 55th Battery, March, 1918. On demobilization, rejoined The Atlas Construction Co., Ltd., who have since carried out the construction of the Montreal Aqueduct, Pumping Station, and Filtration Plant; several Breweries for the National Breweries Limited; wharves for the Harbour Commissioners, Montreal; Capitol and Loew's Theatres; Welland Ship Canal; Section 6, Prescott Grain Elevator, and West Saint John Harbour Developments. President, Builders' Exchange, 1927 and 1930. Served on Council, Montreal Board of Trade, 1933-34. Appointed Montreal

Protestant School Commissioner, 1934. Married Grace Elspeth Paterson, daughter of Alex Paterson, October 11, 1919; has one daughter. Clubs: Mount Royal; St. James's; Forest and Stream; University (Montreal); Royal Montreal Golf; Mount Bruno Country; Indoor Tennis; Canadian; Montreal Board of Trade. Societies: Engineering Institute of Canada; Corporation of Professional Engineers of Quebec. Recreations: golf, tennis, fishing, hunting, skiing. Presbyterian. Residence: 1725 Cedar Avenue, Montreal, Que. Summer Residence: Murray Bay, Que.

MacDONALD, Lucy Maud Montgomery, O.B.E. — Authoress. Born Clifton, P.E.I., daughter of Hugh John and Clara Woolner

LUCY MAUD MONTGOMERY
MacDONALD, O.B.E.

(McNeill) Montgomery. Educated: Cavendish District School; Prince of Wales College, Charlottetown. Authoress of "Anne of Green Gables," 1908; "Anne of Avonlea," 1909; "Anne of the Island," 1915; "Anne's House of Dreams," 1917; "Kilmeny of the Orchard," 1910; "The Story Girl," 1911; "The Golden Road," 1913; "Chronicles of Avonlea," 1912; "The Watchman," 1916; "Rilla of Ingleside," 1921; "Emily of New Moon," 1923; "Emily Climbs," 1925; "The Blue Castle," 1926; "Emily's Quest," 1927; "The Tangled Web;" "Pat of Silver Bush;" "Mistress Pat;" "Anne of Windy Poplars." Married Rev. Ewan MacDonald, July, 1911; has two sons (Chester Cameron and Ewan Stewart). Clubs: Canadian Women's Press; Authors' League of America; Royal Society of Arts and Letters. Recreations: reading, walking. Presbyterian. Residence: 210a Riverside Drive, Toronto, Ontario.

LACASSE, Hon. Senator Joseph Henri Gustave, B.A., M.D., L.M.C.C.—Physician, Tecumseh, Ont.; President, La "Feuille d'Erable" Publishing Co., Limited. Born Ste. Elisabeth de Joliette, Que., February 7, 1890, son of Francois Xavier Onesime Lacasse of Ste. Elisabeth, and Annie (Gernon) Lacasse, formerly of St. Benoit des Deux-Montagnes. Educated: Jardin de l'Enfance des Soeurs de la Providence (Montreal); Seminaire de Montreal (1901-09); Université de Montreal (1909-13). Came to Province of Ontario, November, 1913. In organization work in Public Health and Educational matters, as Medical Officer of Health and School Trustee; Councillor at Tecumseh, 1921; School Trustee, 1922-28; Mayor of Tecumseh, 1928 and 1929 (elected in December, 1927); Vice-President of l' "Association Canadienne-francaise d'Education d'Ontario"; Past President, "Medical Health Officers' Association of Ontario," l' "Association St. Jean-Baptiste de l'Ouest d'Ontario," "Club La Salle de Windsor," Tecumseh Separate School Board. Appointed Senator, January 10, 1928. Married Marie Anne St. Pierre, daughter of Adolphus St. Pierre, April 12, 1915; has seven sons and four daughters. Clubs: LaSalle de Windsor, Ont.; Lakewood Golf (Tecumseh). Societies: Canadian Order of Foresters; Director-General, "Artisans Canadiens-francais"; Association des Médecins de Langue Française de l'Amerique du Nord; Member, Union St. Joseph du Canada. Directeur de "La Sauvegarde". Recreations: tennis, motoring. Liberal. Roman Catholic. Residence: Tecumseh, Ont.

LALIBERTE, Hon. Wilfred, B.Litt., B.Sc. – Judge of The Superior Court of Quebec, Quebec, Que. Formerly of the law firm, Laliberte, Marchand & Desjardins, with offices at Victoriaville and Quebec City. Born St. Mary, Beauce County, December 31, 1880, son of Leonidas and Marie (Bilodeau) Laliberte, Thetford Mines, Que. Educated: Levis College and Quebec Seminary; Laval University, Quebec; (Bachelor in Letters and Sciences. Summa cum laude, in both). Read Law with Sir Francois Langelier and Hon. E. J. Flynn. Called to the Bar of Quebec, July, 1905; created K.C., 1918. Partner, J. E. Methot, K.C., formerly Batonnier-General of the province of Quebec, as Methot & Laliberte, Arthabaska and Victoriaville, 1905-09; with Philippe Marchand, K.C., as Laliberte & Marchand, Victoriaville, 1915-27, with Philippe Marchand and Wilfred Desjardins from 1927-32, under the name of Laliberte, Marchand & Desjardins. Appointed Judge of the Superior Court on August 23, 1932. Unsuccessful Conservative candidate in Lothiniere, Drummond-Arthabaska & Megantic counties in 1910, 1921, 1925 and 1930, federal elections. President of the School Board, Victoriaville, from 1920 until 1923. Solicitor for the corporation of the town of Victoriaville, 1905-32. Married Alexandrine Bourbeau, daughter of the late D O. Bourbeau (ex-M.P. for Drummond-Arthabaska), September 9, 1908; has two daughters (Martha and Madeleine). Roman Catholic. Residence: 154 Grande Allee, Quebec, Que.

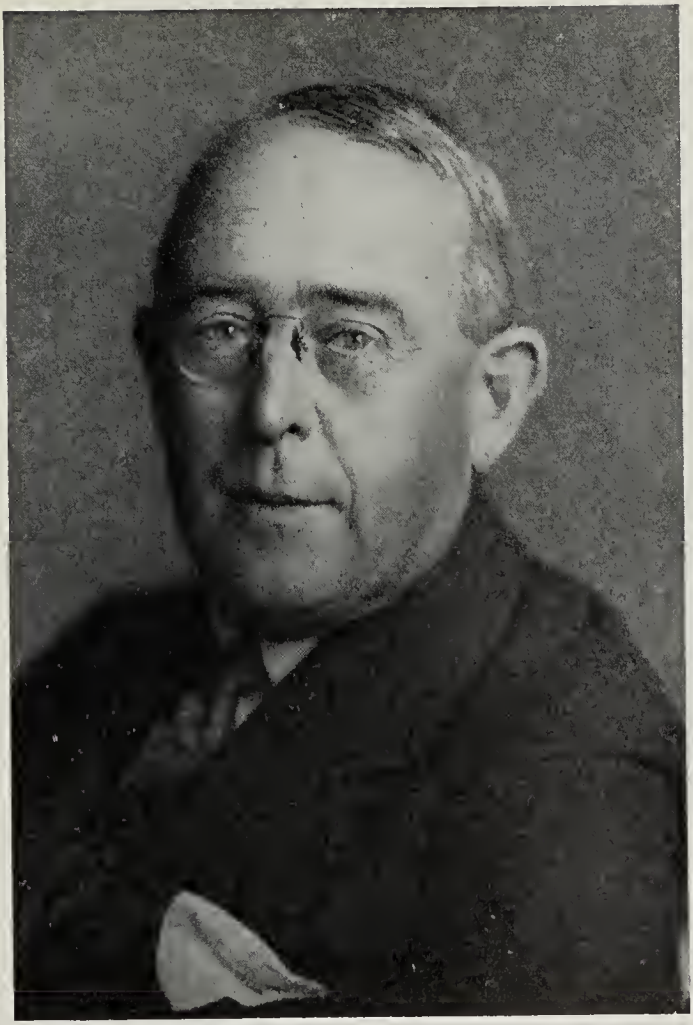

GEORGE CHAHOON, JR.

CHAHOON, George, Jr. — Director, Howard Smith Paper Mills, Ltd., Montreal, Que.; Director, Dryden Paper Company, Ltd. and Glens Falls Insurance Co., Glens Falls, N.Y. Born Ausable Forks, N.Y., July 13, 1872, son of George and Mary R. Chahoon, both of Ausable Forks, N.Y. Educated: Glens Falls Academy, Glens Falls, N.Y. Came to Quebec, October 1, 1902; served with Chemical Warfare Service at Baltimore, Md., from September, 1918, to February, 1919, with rank of Lieut.-Colonel. Married Elisabeth McEchron, daughter of William McEchron, Glens Falls, N.Y., February 14, 1900; has two daughters. Clubs: Laurentian; St. James's; Mount Bruno Country. Recreation: golf. Anglican. Residence: Grand Mere, Que.

WALLACE, Edward Wilson, M.A., D.D.—Chancellor and President, Victoria University, 73 Queen's Park, Toronto, Ont. Born Metuchen, New Jersey, November 2, 1880, son of Rev. Francis Huston Wallace of Toronto and Joy (Wilson) Wallace of Metuchen, N.J. Educated: Harbord Collegiate Institute, Toronto; Victoria College, University of Toronto (B.A., 1904; B.D., 1906; D.D., 1921); Columbia University (M.A., 1921). Came to Canada, 1880. Appointed Educational Missionary of the Methodist Church of Canada in West China, 1906; Principal, Boys' School, Jungshien, 1908-10; Principal, Boys' School, Chungking, 1910-12; became Professor of Educational Administration in West China Union University and

EDWARD WILSON WALLACE, M.A., D.D.

General Secretary of the West China Christian Educational Union, serving all missions in West China through the development of a modern curriculum for primary and secondary schools, the training of teachers and the inspection of schools, 1912. Appointed a member of the China Educational Commission sent to survey all Christian educational institutions throughout China, 1921-22; called to Shanghai to become General Secretary of the China Christian Educational Association and Editor of the Educational Review, 1923; one of the six missionary representatives from China at the Jerusalem Conference, 1928; took up duties as President of Victoria University, 1930. Author of: "The Heart of Szchuan," 1904; "The New Life in China," 1914; Editor, "Educational Review," Shanghai, 1923-28. Married, first, Rose N. Cullen, 1912 (deceased, 1924); secondly, Velma M. Hamill, 1929; has one son. Club: Canadian. United Church of Canada. Residence: 71 Queen's Park Crescent, Toronto, Ontario.

NEVILLE, Kenneth Percival Rutherford, B.A., M.A., Ph.D.—Professor, University of Western Ontario, London, Ont.; Dean, University College of Arts, University of Western Ontario. Born Newburgh, Ont., August 26, 1876, son of Chester Willison Neville of Kingston, and Mary Eleanor (Sharpe) Neville. Educated: Napanee Collegiate Institute, 1888-93; Queen's University, 1893-97; Harvard University, 1897-99; Cornell University, 1899-1901. Instructor in University of Illinois, Urbana, Ill., 1901-08; Professor of Classics, University of Western Ontario, London, Ont., 1908 to present; Registrar, University of Western Ontario, London, Ont., 1917 to date. Director of Summer School, London, Ont., 1920-22; Dean, University College of Arts, University of Western Ontario, 1927 to present. Director, Y.M.C.A. (London), 1918-27; Director, Western Ontario Bible Society, 1908-22. Member, Board of Christian Education, United Church of Canada, 1928 to date. Member, American Philological Association; Classical Association of Middle West and South; British Classical Association. Major, University of Western Ontario Contingent, C.O.T.C., 1922. Married Jean Thompson, daughter of John Thompson (deceased), August 14, 1912; has one daughter. Club: London Hunt and Country. Society: Phi Kappa Sigma. Recreation: golf. Liberal. United Church of Canada. Residence: R.R. 3, London, Ont.

PLANT, Herbert Alfred—Of Stewart, Stewart & Plant, Ltd., Ottawa, Ont. Born London, Ont., April 28, 1893, son of the late Frank J. and Caroline (Smith) Plant. Educated: Ottawa, Ont. With the Immigration Department for three years; interested in Mining until 1931, when he became a partner in the firm of Stewart, Stewart & Plant, Ltd., Insurance Brokers. Member, Ottawa Board of Trade. Married Gladys Robertson of Ottawa, June 30, 1921; has one son and one daughter. Clubs: Rivermead Golf; Canadian; Ahitibi Fish and Game; Ottawa Badminton; Seigniory. Recreations: golf, fishing, motoring. Anglican. Residence: 245 Clemow Ave., Ottawa, Ont.

DOBELL, Richard Reid—Vice-President and Director, The Ogilvie Flour Mills Co., Ltd., Montreal, Que.; Vice-President, The Manitoba Cold Storage Co., Ltd. Born Liverpool, England, December 3, 1876, son of Alfred and Ellen (Mawdsley) Dobell, both of Liverpool. Came to Winnipeg, September, 1901, joining the present Company in a minor capacity; represented the Company in England, 1903-04; with Montreal Office as Export Manager, 1904-08; returned to Winnipeg as Assistant Western Manager, 1908; made a Director of the Company, 1919; appointed General Manager, 1926. Married Janet Martin, daughter of William Martin of Winnipeg, 1913; has one son and one daughter. Clubs: Manitoba, Mount Royal (Montreal); Mount Bruno Golf and Country; Royal Liverpool Golf (Liverpool, England). Recreations: golf, tennis, billiards. Anglican. Residence: Acadia Apartments, Montreal, Que.

CHARLES STRANGE MACDONALD, M.A.

MACDONALD, Charles Strange, M.A. — President, Confederation Life Association (established 1871), Confederation Life Building, Toronto, Ont.; Director, Barclays Bank (Canada); Toronto General Trusts Corporation; Consumers' Gas Co.; President, Dominion Fire Insurance Co.; Chairman, Dominion Scottish Investments. Born Toronto, Ont., July 11, 1873, son of the late J. K. and the late Charlotte Emily (Perley) Macdonald, both of Toronto. Educated: Dr. Tassie School; Jarvis Street Collegiate; Ridley College; University of Toronto (M.A., 1899). Actuarial Department, Confederation Life Association, Toronto, 1898; Assistant Actuary, 1907; Assistant Superintendent of Agencies, 1914; Assistant to President, 1919; General Manager, 1920; Vice-President, 1926; President, 1930. Past President, Canadian Life Insurance Officers' Association; member of Executive, Dominion Mortgage & Investment Association (past President); member, Toronto Board of Trade; Chairman, Banting Research Foundation; President, Children's Aid Society of Toronto; Honorary Treasurer, Canadian Red Cross Society (Ontario Division). Married Ethel Margaret Magee, daughter of Hon. Mr. Justice Magee, Toronto, May 26, 1903; has one son. Clubs: Toronto;

York; Toronto Golf; University; Toronto Hunt; Caledon Mountain Trout; Canadian; Empire; British Empire (London, England). Society: Kappa Alpha, Hart House. Recreations: golf, motoring, fishing. Conservative. United Church of Canada. Residence: 453 Russell Hill Road, Toronto, Ont.

WELDON, Isaac Ernest, B.C.L., K.C. — Barrister and Solicitor, 82-88 King St. E., Toronto, Ont.; senior partner, Weldon & Bruels, Toronto; senior partner, Weldon & Lacey, Lindsay, Ont. Born Trenton, Ont.,

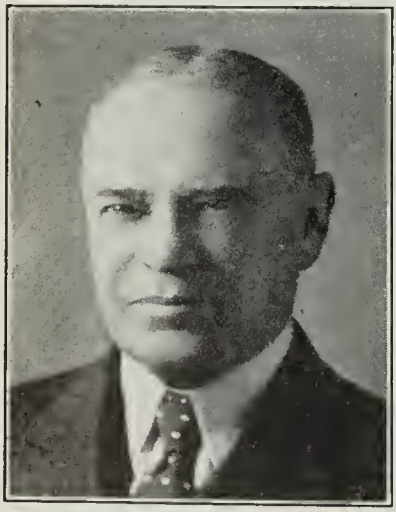

ISAAC ERNEST WELDON, B.C.L., K.C.

December 8, 1875, son of the late Rev. Isaac and Elizabeth (Rea) Weldon, both of Lindsay. Educated: public schools; Lindsay Collegiate Institute; Trinity College; Osgoode Hall. Read Law with the late Hon. E. B. Ryckman, K.C., of Toronto; called to the Bar of Ontario, 1898; created K.C., 1928. Practised at Lindsay, Ont., 1898-1923 and at Toronto since that date. Solicitor for the Depositors of the Farmers Bank in their application to Parliament for relief, 1914. Joint Liquidator with G. T. Clarkson of the Home Bank. Solicitor for the German Reparations Association. Secretary of the Quebec Power Companies Security Holders Association. Alderman for Lindsay, Ontario. Secretary to the late Lieut.-General Sir Sam Hughes for many years. Clubs: Albany; Granite (Toronto); Lindsay Golf and Country. Societies: L.O.L.; I.O.F. Recreations: golf, fishing, hunting and curling. Conservative. United Church of Canada. Residence: Lindsay, Ont., and Granite Club, Toronto, Ont.

CASGRAIN, Colonel, The Hon. Senator Joseph Phillippe Baby—Civil Engineer, Land Surveyor, 266 St. James St., Montreal, Que.; President, North Montreal Land Co.; North Montreal Centre Co.; Birnam Realty Co.; Director, Canada Steamship Lines; Dominion Steel & Coal Co.; Canada Cement Co.; Quebec Power Co.; Montreal Tramways; Montreal Life Insurance; Montreal Light, Heat & Power Cons. Born Quebec, Que., March 1, 1856, son of P. B. Casgrain, K.C. (Member of Parliament, 1872-91), and Mathilde (Perrault) Casgrain; grandson of the late Colonel the Hon. C. E. Casgrain (Member of the Legislative Assembly, 1830-34). Educated: Seminary of Quebec. Civil Engineer, Montreal, since 1888; admitted as a Provincial Land Surveyor, 1877; Dominion Land Surveyor, 1881; is also an Ontario and Manitoba Land Surveyor; founder and first President, Liberal Club; called to the Senate, January 27, 1900; one of the Representatives of the Senate at Coronation of King George and Queen Mary, June, 1911; presented to Their Majesties, Buckingham Palace, June 27, 1911. Unsuccessful candidate for Montreal Mayoralty, January, 1910; Assistant Secretary, Canadian Department, Centennial Exposition, Philadelphia, 1876; Governor, Notre Dame Hospital, Montreal. Author of "The Problems of Transportation in Canada" (1910). Honorary Colonel, 83rd Regiment, 1909. Married Ella Cook, daughter of J. W. Cook, M.P., Dundas, Ont., 1885; has four sons and two daughters. Clubs: St. James's; Mount Royal; Montreal; Rideau (Ottawa); Montreal Reform. Liberal. Roman Catholic. Residence: 1916 Dorchester St. W., Montreal, Que.

BISHOP, Air Vice-Marshal William Avery, V.C., D.S.O., M.C., D.F.C. — Vice-President, McColl Frontenac Oil Co., Limited; Director, English Electric Company of Canada, Ltd.; Vice-President, Dominion Skyways Ltd., Montreal, Que. Born Owen Sound, February 8, 1894, son of William Avery Bishop and Margaret Louise (Greene) Bishop, both of Owen Sound, Ont. Educated: Owen Sound Collegiate; Royal Military College, Kingston. Author of "Winged Warfare," 1918. Went Overseas with 7th Canadian Mounted Rifles as Lieutenant; joined Royal Flying Corps, August, 1915; promoted Captain, April, 1917; Major, August, 1917; Lieutenant-Colonel, August, 1918; Air Vice-Marshal, January, 1936. Awarded Military Cross, April, 1917; D.S.O., May, 1917; Victoria Cross, August, 1917; Bar to D.S.O., August, 1917; Distinguished Flying Cross, June, 1918; Legion of Honor, August, 1918; Croix de Guerre with Palm, August, 1918; Special War Medal of Aero Club of America; Special Medallion of Imperial Air Fleet Committee of Great Britain; Medal of Gold of Aero Club of France; mentioned in despatches; officially credited with seventy-two German machines destroyed. Covered principal cities of United States, 1919-20, lecturing on Aerial Warfare. Married Margaret Eaton Burden, daughter of C. E. Burden, 494 Avenue Rd., Toronto, October 17, 1917. Clubs: Buck's Bath, Royal Air Force (London, Eng.); Mount Royal; Forest & Stream; Montreal Hunt (Montreal); York, Eglinton Hunt, Toronto Hunt (Toronto). Recreations: polo, golf, squash, hunting. Presbyterian. Residence: Trafalgar Apartments, Montreal, Que.

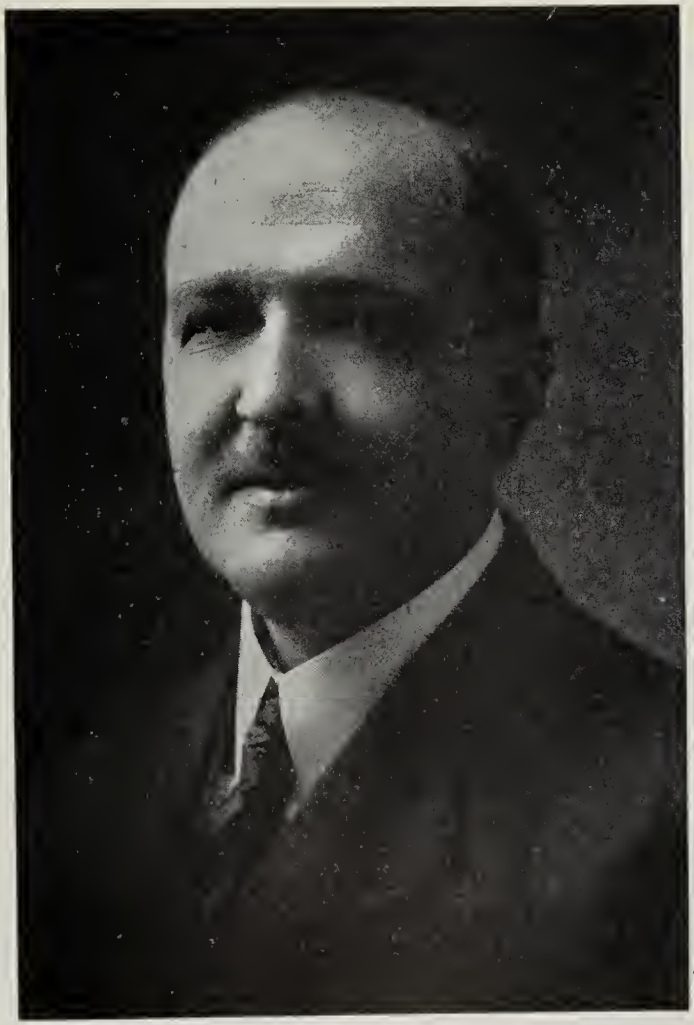

COLONEL JOHN WELSFORD MACDONALD, B.A., LL.B., K.C., M.C.

MACDONALD, Colonel John Welsford, B.A., LL.B., K.C., M.C. — Barrister, Pictou, N.S. Born Pictou, N.S., July 23, 1890, son of Hon. Col. E. M. Macdonald, K.C. (ex-Minister of National Defence) and Lillian Edith (Ives) Macdonald. Educated: Pictou Academy and University of Toronto (B.A., 1911) Dalhousie University (LL.B., 1914). After graduating at College, read Law with his father; admitted to the Bar of Nova Scotia, May, 1914; created K.C., 1925. Was most successful in his profession prior to going Overseas; formerly head of firm of Macdonald & McQuarrie; now practising alone. Joined 78th Pictou Highlanders and was appointed Captain, 1910; went to England with contingent on the occasion of the Coronation of King George V., with the rank of Captain; volunteered in Spring of 1915 for active service, and served as Major in the 85th Battalion, 193rd Battalion and 185th Battalion; went Overseas, October, 1916, with Nova Scotia Highland Brigade, and later reverted and went to France as Captain in the 44th Battalion; seriously wounded in August, 1918; was awarded the Military Cross for bravery in action; appointed Colonel, February, 1931, in command of the 18th Infantry Brigade. Elected President, N.S. Provincial

Command, G.W.V.A., July, 1919. Elected to the Legislature of Nova Scotia, July 26, 1920; defeated in election, 1925. Married Mary Blanche Graham, daughter of Robert Graham, New Glasgow, N.S., December 17, 1924. Clubs: Halifax (Halifax, N.S.); City (New Glasgow, N.S.). Recreations: military tactics and golf. Liberal. Presbyterian. Residence: Pictou, Nova Scotia.

WURTELE, John Stone Hunter, B.A., B.Sc. Vice-President and Plant Manager, Southern Canada Power Co., Limited, Power and Light, 355 St. James Street, Montreal, Que.; Plant

JOHN STONE HUNTER WURTELE, B.A., B.Sc.

Manager, Power Corporation of Canada, Ltd.; Director, Dominion Electric Protection Company, Toronto, Ont.; President, Super-Power Corporation of Canada, Limited; Director, Minas Basin Pulp and Paper Co. Ltd. Born Acton Vale, Que., November 4, 1880, son of Rev. Louis Campbell and Isabella (Tracy Hunter) Wurtele. Educated: Private tuition; University of Bishop's College, Lennoxville, Que. (B.A.); McGill University, Montreal, Que. (B.Sc.). Inspector, Shawinigan Water and Power Company, Montreal, 1904; Assistant Engineer, 1905; Assistant Superintendent, light and power, Washington Water Power Company, Spokane, Wash., 1905; Superintendent of Construction, 1919; partner, Haffner and Wurtele, Consulting Engineers, Vancouver, B.C., 1911; Manager, power department, Algoma Steel Corporation, Sault Ste. Marie, Ont., 1913; Power Engineer, British American Nickel Corporation, Toronto, 1916; Manager, Algoma Construction and Engineering Company, Sault Ste. Marie, 1917; Engineer, Algoma Steel Corporation, Sault Ste. Marie, Ont., 1917; Engineer, The Foundation Company, Limited, New York, N.Y., 1918; Plant Manager, Southern Canada Power Co., Limited, Montreal, Que., 1918; Plant Manager, Power Corporation of Canada, Limited, Montreal, Que., 1926. Design and construction of Hemmings Falls hydro-electric development, Drummondville, Que.; Quinze hydro-electric development, Quinze Lake, Que.; Sentinel Steam generating station, Sentinel, Alta.; Upper Notch hydro-electric development, Montreal River, Ont.; Falls River hydro-electric development, Ecstall River, B.C.; Back River hydro-electric development, Montreal, Que.; Supervisory Engineer, Seven Sisters hydro-electric development, Winnipeg River, Man.; member, Chats Falls Engineering Board on design and construction, Chats Falls hydro-electric development, Ottawa River, Ont. Married Edith Douglas Fairweather, daughter of Edgar H. Fairweather, St. John, N.B.; has two sons and three daughters. Clubs: University; Canada; St. Georges'; Senneville Country. Societies: A.F. & A.M. (St. Lambert Lodge); Delta Upsilon Fraternity. Conservative. Anglican. Residence: 756 Upper Lansdowne, Westmount, Que.

BALLANTYNE, Hon. Senator Charles Colquhoun, P.C. (Can.)—Vice-President and Managing Director, The Sherwin-Williams Co. of Canada, Ltd., Manufacturers of Paints and Varnishes, 897 Centre St., Montreal; Director, Canada Cement Co.; Director, Canadian Explosives, Limited; Director, Merchants Bank. Born Colquhoun, Ont., August 9, 1867, son of John and Christina M. (Gordon) Ballantyne. Educated: Colquhoun and Montreal. Entered employ paint manufacturing concern, Montreal, 1882; Sales Manager, Sherwin-Williams Company, 1895; General Manager, 1898-1911; one of the purchasers of this concern, June, 1911, becoming Vice-President and Managing Director. President, Montreal Branch, Canadian Manufacturers' Association, 1903; President, Canadian Manufacturers' Association, 1905-06. Appointed Harbor Commissioner, Montreal, 1907. First elected to the House of Commons for the St. Lawrence-St. George Division of Montreal, 1917. Appointed Minister Marine and Fisheries, 1917. Appointed to the same portfolio in the Meighen Ministry, 1920, after the resignation of Sir Robert Borden. Defeated 1921 and retired from office in the same year. Called to the Senate, February, 1932. Life Governor, Western Hospital and General Hospital, Montreal. Married Ethel Trenholme, daughter of Thomas Trenholme, Montreal, 1901; has three sons. Clubs: Mount Royal; St. James's; Forest and Stream; Montreal Jockey; Montreal Hunt; Canada. Residence: 678 Mountain St., Montreal, Que.

MORLEY ELAND MacKENZIE

MacKENZIE, Morley Eland — General Manager of Sales for Canada, Distillers Corporation Ltd., Toronto, Ont. Born Corinth, Ont., October 29, 1890, son of the late George Alexander and Almina (McKenny) MacKenzie, both of Corinth, Ont. Educated: Tillsonburg Collegiate Institute. Commenced as Junior Clerk at Sudbury, Ont., with Traders' Bank, which was afterwards amalgamated with the Royal Bank of Canada; transferred to Head Office, Royal Bank of Canada, at Montreal, Que.; served on Inspection Staff, two years later; Manager, Royal Bank of Canada at Burlington, Ont.; on leaving in 1921, organized and appointed Director of Province of Ontario Savings Bank; resigned, 1935, taking over the duties of General Manager of Sales, Distillers Corporation, Ltd., for the Dominion of Canada. Married Florence Barbara Edwards, daughter of the late Rev. George Edwards of Montreal, Que., December 26, 1916. Clubs: York Downs Golf; Granite; Scottish Rite (Hamilton); Board of Trade; Canadian; Kawartha Lakes Fishing (Governor). Societies: A.F. & A.M. (Past Master, Bay of Quinte Lodge), 32 Degree Scottish Rite, A.A.O.N.M.S. (Rameses Temple), Potentate, 1933-34-35. Past D.D.G.M., Toronto Centre District and Mem-

ber of Board, General Purposes, Grand Lodge of Canada in Ontario, and Chairman of Finance Committee; Imperial Second Ceremonial Master, Imperial Council of the Shrine for the North American Continent, first Canadian born to ever hold this office; I.O.F. Recreations: hunting, fishing, golf, motoring, gardening. United Church of Canada. Residence: 14 Rose Park Crescent, Toronto, Ont.

INNES, Lieut.-Colonel Robert, B.S.A., V.D.—Born Coldbrook, N.S., August 18, 1891, son of the late Peter and Mary Logan (Guild) Innes. Educated: Ontario Agricultural College; Macdonald College; McGill University (B.S.A., 1911). With Wm. Davies Co., Toronto, 1912-14; Director of Agriculture, Soldier Settlement Board of Canada, Ottawa, 1919-25; made around the world tour, 1922-23, as special Colonization Representative, Dominion Government; appointed Deputy Minister of Agriculture, Province of Nova Scotia, 1925; retired, September, 1933; now engaged in farming and real estate and apple brokerage business, Coldbrook, N.S. Owns and operates 400 acres fruit and dairy farm near Kentville, in Annapolis Valley. Appointed Musketry Officer, Composite Batt., Halifax, 1914; Acting D.A.A. Q.M.G., Headquarters, Halifax, 1915; organized and took Overseas 106th Battalion, C.E.F., 1916; went to France with 87th Battalion, Canadian Grenadier Guards, as Lieutenant-Colonel; present at Vimy Ridge; invalided to Canada, 1917. Appointed Director, Ontario Government Soldiers' Land Settlement Scheme; struck off strength, January 4, 1919. Charter Member, Canadian Society of Technical Agriculturists. Married Charlotte M. Heming, daughter of Albert Heming, June 3, 1913; has one son and three daughters. Clubs: Ken Wo Country; Glooscap Country and Royal N.S. Yacht Squadron. Society: A.F. & A.M. Recreations: golf and shooting. Conservative. Presbyterian. Residence: Glen Innes Farm, Coldbrook, N.S.

LIEUT.-COLONEL ROBERT INNES, B.S.A., V.D.

BARRY, Hon. Jeremiah Hayes, LL.D. — Chief Justice, K.B.D. Supreme Court of New Brunswick. Born Maugerville, N.B., May 21, 1858, son of Patrick and Julia (Hayes) Barry. Educated: public schools. Called to the New Brunswick Bar, 1882; practised at Fredericton in partnership with the late Hon. A. G. Blair, K.C.; acted as Crown Counsel in many important criminal cases; Judge of Probate County York, 1899; appointed to the Supreme Court, May, 1909; Chief Justice, K.B.D., October, 1924. Vice-President, Barristers' Society; Senator, New Brunswick University; Trustee, Victoria Hospital; member, Provincial Board of Health; Councillor, Board of Trade. Married Isabella E. Owens, daughter of John Owens, 1891. Address: Fredericton, N.B.

SNOWDON, Venerable Archdeacon Johnston McClelland, B.A., M.A., D.D.—Clergyman, St. George's Church, Ottawa, Ont. Born Kincardine, County Bruce, Ont., September 6, 1860, son of John and Mary (Cochrane) Snowdon, both of Ireland. Educated: Kincardine High School; Queen's University; Trinity College, Toronto (B.A., M.A., D.D.). Incumbent of Trinity Church, Ottawa South, 1886-88; Curate of St. George's, Ottawa, 1888-90; Rector of St. George's, 1890-1928. Appointed Canon in 1916 and Archdeacon of Ottawa, 1920. Member, General and Provincial Synods; Chairman, Editorial Department of the General Board of Religious Education; retired from the Rectorship of St. George's Church, December 30, 1928. Residence: Ottawa, Ont.

WATSON, Earle Macbeth, M.D., M.Sc., M.R.C.P. (Edin.), F.R.C.P. (Edin.), F.R.C.P. (C.)—Professor of Pathological Chemistry, University of Western Ontario Medical School, London, Ont.; Director, Clinical Pathological Laboratory, Victoria Hospital, London, Ontario. Born Belmont, Ont., November 26, 1895, son of Reuben and Minnie Watson, both of London, Ontario. Educated: London Collegiate Institute; University of Western Ontario (M.D., M.Sc.); M.R.C.P. (Edin.); F.R.C.P. (Edin.); F.R.C.P. (Can.). Instructor in Pathology and Physiology, University of Western Ontario, 1919; Demonstrator of Physiology, University of Sheffield, England, 1921; Associate Professor of Pathological Chemistry and Assistant Professor of Clinical Medicine, University of Western Ontario, 1925; Professor of Pathological Chemistry, 1936. Author of numerous publications in scientific journals on subjects of medical research. Married Zoë Eileen Addy, daughter of the late George Addy of Sheffield, England, August 1, 1923; has one son and two daughters. Club: Harvey (London, Ont.). Society: Delta Upsilon Fraternity. Recreation: amateur movie photography. Protestant. Residence: 427 Regent St., London, Ont.

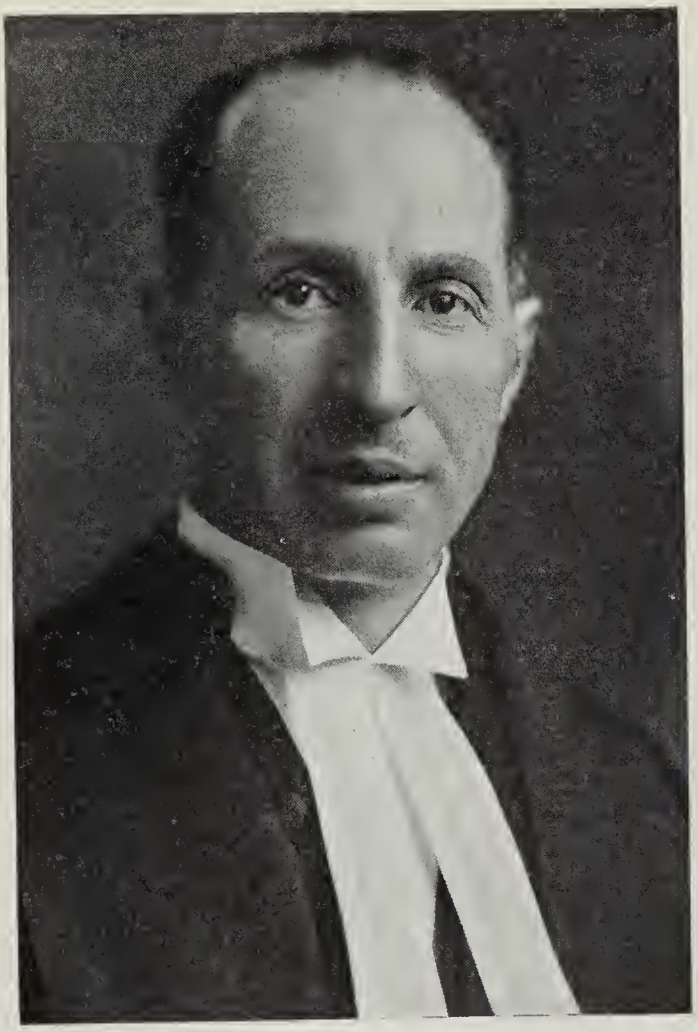

HONOURABLE MR. JUSTICE J. KEILLER MacKAY, D.S.O.

MacKAY, Honourable Mr. Justice J. Keiller, D.S.O.—Justice of the Supreme Court of Ontario, Osgoode Hall, Toronto, Ont. Born Plainfield, Pictou County, N.S., July 11, 1888, son of John D. MacKay, Esq., of Plainfield, Pictou County, N.S., and the late Bessie (Murray) MacKay of Scotsburn, Pictou County, N.S. Educated: Pictou Academy; St. Francis Xavier's University, Antigonish, N.S. (Arts, 1912); Dalhousie University (LL.B., 1922). Read Law with the Honourable E. M. McDonald of Pictou, N.S.; called to the Bar of Nova Scotia, 1922; called to the Bar of Ontario, 1923. Created King's Counsel, June, 1933. Appointed Justice of the Supreme Court of Ontario, 1935. Commissioned as Lieutenant, Canadian Field Artillery, 1909, studying in the Royal School of Artillery, Kingston, Ont., 1909-10. Promoted Captain, 1913; on outbreak of War, appointed Lieutenant, 6th Brigade, C.F.A., C.E.F.; promoted Major and to Command 22nd Battery, 6th Brigade, C.F.A., 1915; wounded, February, 1916; promoted Lieutenant-Colonel in Command, 7th Brigade, C.F.A., September, 1916; in Command, 6th Brigade, C.F.A., 1917. During the strenuous last hundred days of the War, commanded the "MacKay Group," consisting of three brigades of Field Artil-

lery; during this period he was seriously wounded in the chest and right shoulder. Immediate award of D.S.O., September, 1916; mentioned in despatches three times. Clubs: Halifax; Ashburn Golf and Country (Halifax); Waegwoltic Yacht (Halifax); Albany (Toronto); Canadian Military Institute (Toronto); Empire; R.C.Y.C. Societies: A.F. & A.M. (Ionic); St. Andrew's (life member); Clan MacKay (life member); Celtic Historical. Recreations: golf and riding. Presbyterian. Residence: 38 Delisle Ave., Toronto, Ont.

HOWARD, Wilbert Harvard, B.C.L., K.C.—Of Brown, Montgomery and McMichael, Advocates, Barristers, etc., 360 St. James St., Montreal, Que.; Director, Howard Smith

WILBERT HARVARD HOWARD
B.C.L., K.C.

Paper Mills, Ltd.; Consolidated Paper Corporation, Ltd. Born Inverness, Que., January 2, 1890, son of Daniel Hersey Howard of Montreal, Que., and Marion Isabella (Lambly) Howard of Inverness, Que. Educated: McGill Model School; Montreal High School; McGill University (B.C.L.). Read Law with McLennan, Howard & Aylmer; called to the Bar of Quebec, August, 1916; created K.C., October, 1929. Proceeded to France as Lieutenant, 31st Battery, C.F.A., C.E.F.; invalided to England, December, 1916 and thereafter served as Adjutant of the Canadian Artillery Regimental Depot, Staff Captain of the Canadian Reserve Artillery and finally Staff Captain, Canadian Troops, Borden; demobilized, March, 1919. Married Annie Olive Partridge Simpson of Cape Breton, N.S., January 25, 1916; has one son and three daughters. Clubs: Montreal; University; Forest and Stream. Residence: 28 Summit Crescent, Westmount, Quebec.

MARCOTTE, Francis Xavier, O.M.I.—Priest of the Order of the Oblates of Mary Immaculate. Born Saint Paul, Minn., U.S.A., October 18, 1883, son of Francis Xavier Marcotte of St. Timothy, Que., and Aurelia (Vervais) Marcotte of St. Paul, Minn. Educated: Primary Schools of the Brothers of the Christian Schools in Montreal; High School Course and two years in Arts at Juniorate of the Sacred Heart (University of Ottawa). Entered novitiate of the Oblate Fathers at Lachine, Que., August 1, 1903; Philosophy (three years) and Theology (four years) at the Gregorian University, Rome, Italy. Degrees obtained: Doctor of Philosophy, Doctor of Divinity; ordained Priest in Rome by His Eminence Cardinal Respighi, in the Basilica of St. John Lateran, on April 10, 1909. Came to Canada (Montreal, Que.), June, 1894. Professor of the Oblates' Scholasticate, Ottawa (Philosophy, Church History and Holy Scripture), 1911-20; nominated Rector of New French College at Gravelbourg, Sask., August, 1920; Rector of the University of Ottawa, April 13, 1921, to June 9, 1927; Provincial Treasurer of the Oblate Order in Montreal to November, 1928; Registrar of the University of Ottawa, 1928-33; Professor at the University of Ottawa, 1933; Chevalier de la Legion D'Honneur, June 4, 1926; member, Comite France-Amérique, Ottawa Section. Chaplain of "La Fédération des Femmes Canadiennes Francaises". Residence: University of Ottawa, Ottawa, Canada.

LITTLE, Rev. George Albert, B.A., D.D.—Editor, United Church Publishing House, 299 Queen St. W., Toronto, Ont. Born Princeton, Ont., April 2, 1883, son of Rev. James and Elizabeth Little, both deceased. Educated: London Collegiate Institute; University of Toronto; D.D. (Victoria University); Knox College; Post-graduate courses at Chicago, Boston and Harvard Universities. Minister, Knox Church, Kenora, Ont., 1909-12; Assistant Minister, Augustine Church, Winnipeg, Man., 1912-13; Minister, -Chalmers Church, Guelph, Ont., 1913-22; Associate Editor, Presbyterian Publications, 1923-25; Associate Editor, United Church Sun- 1923-25; Associate Editor, United Church Sunday School Publications, June, 1925 to July, 1929; Editor, United Church Sunday School Publications, July, 1929 to date. Chaplain Service, C.E.F., England and Belgium, February, 1918-June, 1919. Married Marguerite Meldrum, daughter of the late Dr. Peter Norman Meldrum, June 25, 1919; has one son and one daughter. Recreations: golf, badminton, camping, motoring. Independent. United Church of Canada. Residence: 112 Lytton Blvd., Toronto, Ontario.

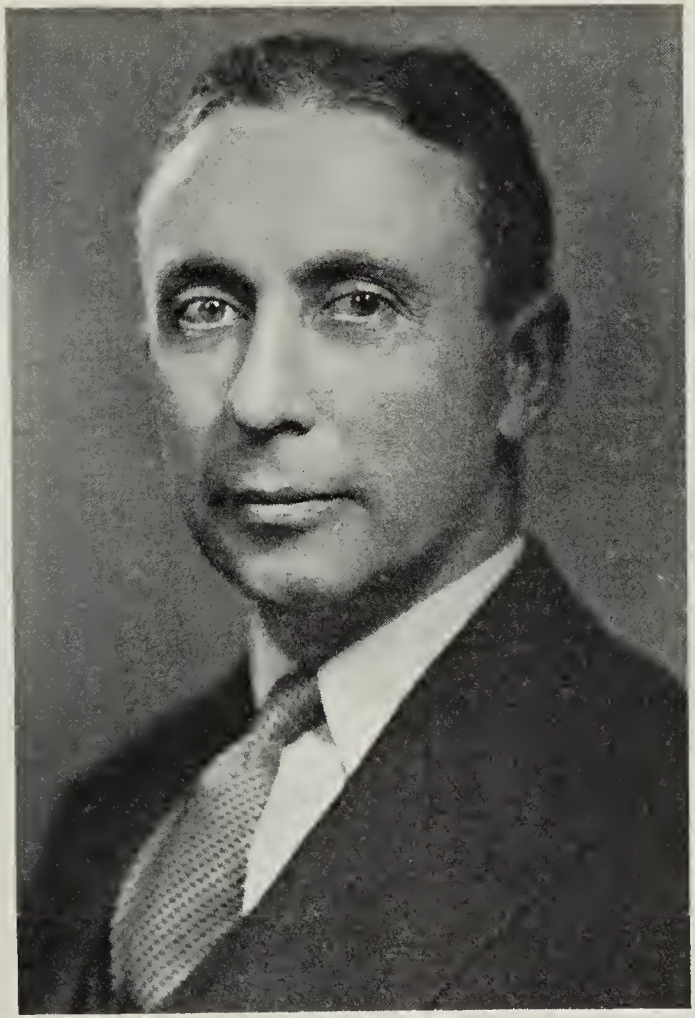

ROBERT JOSEPH MURPHY, Sc.B.

MURPHY, Robert Joseph, Sc.B.—Electrical Engineer; Vice-President and Managing Director, United Towns' Electric Co., Avalon Telephone Co., Electric Light and Telephone Business, Telephone Bldg., St. John's, Nfld. Born St. John's, Nfld., January 25, 1891, son of Hon. Joseph Murphy, of St. John's, Nfld., and Mary Margaret (Walsh) Murphy of Harbor Grace, Nfld. Educated: St. Bonaventure College, Nfld.; Ampleforth College, England; Massachusetts Institute of Technology (Sc.B.). Appointed Vice-President and Managing Director, United Towns' Electric Co., St. John's, Nfld., October, 1914; Vice-President and Managing Director, Sydney Mines Electric Co., Sydney Mines, N.S., January, 1915; Vice-President and Managing Director, Avalon Telephone Co., St. John's, Nfld., November, 1919; Director, Newfoundland Hotel Facilities Co., Ltd. Married Mary Loretta Sweeney, daughter of Miles J. Sweeney, Boston, Mass., June 14, 1916; has five daughters and three sons. Clubs: Rotary; Bally Haly Golf and Country. Societies: K. of C.; Phi Sigma Kappa Fraternity. Recreations: motoring, fishing. Roman Catholic. Residence: "Mayfield," Waterford Bridge Road, St. John's, Nfld.

MORIN, L. S. Rene, B.C.L.—General Manager, General Trust of Canada (established 1912). Acts as Administrator, Trustee, Liquidator and Financial Agent, 112 St. James Street, Montreal, Que. Born St. Hyacinthe, Que., July 27, 1883, son of Joseph and Marie Louise (Bourgouin) Morin. Educated: St. Hyacinthe College; McGill University (B.C.L.). Notary, St Hyacinthe, 1905-27; appointed to present position, 1927. The Charter of this Company was issued in 1912, and was subsequently ac-

L. S. RENE MORIN, B.C.L.

quired by Banque Canadien Nationale, its capital raised to $1,105,000.00, has been taken up on a share pro rata basis by the various shareholders of the bank and by a syndicate of leading Quebec financiers. Mayor of St. Hyacinthe, 1915-17. Vice-President, Board of Notaries of Quebec, 1921-24. Elected to House of Commons, 1921; re-elected for St. Hyacinthe-Rouville, 1925-26. Vice-President, Canadian Chamber of Commerce, Quebec Division; President, Chambre de Commerce, District of Montreal; Director, Board of Trade. Appointed Vice-Chairman of the Canadian Broadcasting Corporation, 1936. Married Adine Saint Jacques, St. Hyacinthe, May 17, 1909; has one son and two daughters. Clubs: Montreal; Laval-sur-le-Lac; Cercle Universitaire. Recreation: golf. Liberal. Catholic. Residence: 37 Spring Grove, Outremont, Quebec.

COLPITTS, Walter William, B.Sc., M.Sc., LL.D.—Consulting Engineer of Coverdale & Colpitts, re-organization and management of railroad and industrial companies, examinations and reports on properties and projects, 120 Wall St., New York, N.Y.; Director, Pere Marquette Railroad; Director, Chicago, Milwaukee, St Paul & Pacific Railroad; Director, Pierce Petroleum Corporation; Director, Central National Corporation; Director, Seaboard Air Line Railway; Director, International Carriers, Ltd.; Director, Dardelet Threadlock Corporation; Director, Darby Petroleum Corporation; Director, Pierce Oil Corporation; Director, Phoenix Securities Corporation. Born Moncton, N.B., September 17, 1875, son of Herbert H. and Lucy Ann (Bissett) Colpitts. Educated: Public School, Moncton, N.B.; McGill University, Montreal, Que. (B.Sc., 1899; M.Sc., 1901; LL.D., 1921). Married Florence Rossington, Topeka, Kansas, daughter of W. H. Rossington (deceased), October 15, 1907; has one daughter and one son. Clubs: Lawyers', Canadian, Alpha Delta Phi, Recess (New York); Pretty Brook, Nassau and Tiger Inn, Princeton, N.J., Fraternity; Alpha Delta Phi. Recreations: tennis, golf. Residence: Princeton, New Jersey, U.S.A.

WALKER, Thomas Leonard, M.A., Ph.D.—Geologist and Mineralogist; Professor of Mineralogy, University of Toronto, Toronto, Ont. Born Chinguacousy, Peel County, Ont., December 30, 1867, son of William Walker of Whitby, England, and Hannah (Sanderson) Walker of Scarborough, England. Educated: high schools, Brampton, Ont., and Orangeville, Ont.; Queen's University, Kingston, Ont. (M.A.; University of Leipzig (Ph.D.); University of Heidelberg, Germany. Assistant Superintendent, Geological Survey of India, 1897-1902; Professor of Mineralogy and Petrography, University of Toronto, 1901 to date. Author of: Crystallography, 1914; numerous scientific papers in the Mineralogical Magazine, American Mineralogist, American Journal of Science University of Toronto Studies (Geological Series), Records of the Geological Survey of India, Journal of the Washington Academy of Sciences, Reports of the Mines Branch of Canada, Quarterly Journal of the Geological Society, etc. Married Mary Augusta Woods, daughter of Sir James Woods of Toronto, May 2, 1906; has two sons and one daughter. Club: York. United Church of Canada. Residence: 20 Avondale Avenue, Toronto, Ont.

McCULLOUGH, John Wendell, K.C.—Barrister, 15 Toronto Street, Toronto, Ont. Born Township of Darlington, County of Durham, Ont., January 6, 1860, son of James McCullough of Belfast, Ireland, and Catherine (McConnell) McCullough. Educated: Uxbridge High School; Trinity College (B.C.L.); University of Toronto; Osgoode Hall. Read Law with Caston, Galt & Hodgins; later with Cameron, McMichael, Hoskins & Ogden. Commenced practice as Caston & McCullough, 1887; subsequently with Stephenson, Dickson, Taylor & McCullough, 1889; entered into partnership as McCullough & Burns, 1892; in practice on his own account, 1902 to present date. Attended at the Judicial Committee of the Privy Council in London, England, to argue cases. Society: Oddfellows (Imperial Lodge) and Toronto Encampment, No. 8. Recreation: gardening Conservative. Residence: 224 Jarvis St., Toronto, Ont.

MORDEN NEILSON

NEILSON, Morden President and General Manager, Wm. Neilson, Limited, Ice Cream and Chocolate Manufacturers, 277-311 Gladstone Avenue, Toronto, Ont.; member, Toronto Board of Trade; member, Canadian Manufacturers' Association; Director and member of Executive Committee, International Association Ice Cream Manufacturers; Honorary President, Ontario Motor Truck Owners' Association; member, Board of Governors, Toronto Y.M.C.A.; Director, West End Y.M.C.A., Toronto; Director, Canadian National Exhibition. Born Brockville, Ont., January 17, 1879, son of William Neilson of Lanark Township and Mary (Kaiser) Neilson of New York State. Educated: Brockville and Toronto. Came to Toronto, 1890; associated with above business since 1893; General Manager, 1912; appointed President, upon death of his father, William Neilson, 1915. President, Canadian Association of Ice Cream Manufacturers, 1924-28; President, West End Y.M.C.A., 1926-27; President, Ontario Motor League, 1924; President, Confectionery, Biscuit and Chocolate Industries, 1924; Director, Rotary Club of Toronto, 1922-25, 1932-33 and 1935-36. Married first, Bessie Gentle, daughter of the late Harry Gentle, 1906 (deceased, December, 1924); has

two sons (J. Harley and Graham M.) and two daughters (Audrey E. and Shirley I.); secondly, Margaret McTavish, daughter of Wm. M. McTavish, July 10, 1928. Clubs: Rotary; National; Granite; Lambton; Weston Golf and Country. Society: A.F. & A.M. (Zetland Lodge). Recreation: golf, home work shop. Independent. United Church of Canada. Residence: 97 Old Forest Hill Road, Village of Forest Hill, Ont. Summer residence: Dorset, Lake of Bays, Ont.

CHAUVEAU, Colonel Charles Auguste, M.A., LL.D., K.C. — Barrister and Solicitor, Chauveau, Rivard & Blais, 51 Rue Desjardins, Quebec, Que.; Vice-Chairman, Canadian Radio

COLONEL CHARLES AUGUSTE CHAUVEAU, M.A., LL.D., K.C.

Commission, Ottawa, Ont.; Director, La Pret Hypothecaire; L'Aqueduc de Charny. Born Quebec, Que., October 28, 1877, son of Hon. Alexander Chauveau of Quebec (grandson of Hon. P. J. O. Chauveau, First Prime Minister of Quebec) and Adele (Tessier) Chauveau (daughter of the late Judge Tessier). Educated: Quebec Seminary; Georgetown University, Washington, D.C. (Arts); Laval University (M.A.; LL.D., in Course). Read Law with Casgrain, Lavery & Rivard of Quebec; called to the Bar of Quebec, 1899; created K.C., January 1, 1917. Chauveau, Rivard & Blais is one of the oldest law firms in Canada, being successively known as L. N. Casault, 1847; Casault & Langlois, 1850; Casault, Langlois & Angers, 1860; Langlois, Angers & Colston, 1870; Langlois, Angers, Larue & Angers, 1878; Langlois, Larue & Angers, 1880; Langlois, Larue, Angers & Casgrain, 1881; Larue, Angers & Casgrain, 1884; Casgrain, Angers & Hamel, 1886; Casgrain & Angers, 1888; Casgrain, Angers & Lavery, 1889; Casgrain, Lavery & Rivard, 1895; Taschereau, Lavery & Rivard, 1897; Taschereau, Lavery, Rivard & Chauveau, 1899; Casgrain, Lavery, Rivard & Chauveau, 1901; Casgrain, Lavery, Rivard, Chauveau & Marchand, 1911; Casgrain, Rivard, Chauveau & Marchand, 1914; Rivard, Chauveau & Marchand, 1918; Chauveau & Marchand, 1921; Chauveau, Marchand & Rivard, 1922; Chauveau & Rivard, 1922; Chauveau, Rivard & Blais, 1929. Nominated to House of Commons for Quebec County, 1925. Author of "Res Judicata," 1902. Entered 89th Regiment of Infantry, 1898; promoted Lieut.-Colonel, 1907; appointed Lieut.-Colonel, 5th Artillery Brigade, 1913; served as Director of Recruiting, M.D., No. 5, 1914-16; appointed Director of National Service, 1916-18; promoted full Colonel, 1920, and reorganized the Valtiguers of Quebec. Married Amelie Flynn, daughter of Hon. Mr. Justice E. J. Flynn, former Premier of Quebec and later Judge, Court of Appeals, May 27, 1902; has one son (Charles; Captain in Royal 22nd Regiment) and two daughters (Mrs. Chas. G. Davie and Marie). Clubs: Garrison; Lorette Golf; Quebec Automobile. Societies: I.O.F.; Royal Arcanum; La Societe des Artisans; Alliance Nationale. Recreation: golf. Conservative. Roman Catholic. Residence: 7 Place George V., Quebec, Que. Summer Residence: Chateau d'Eau, Que.

CAWTHRA-ELLIOT, Major-General Harry Macintire, C.B., C.M.G.—Born Bangalore, India, December 3, 1867, son of the late Major-General Henry Riverside Elliot of Cheltenham, England, and Carmina (Macintire) Elliot of Cheltenham, England. Education: Carshalton, Surrey, England; Royal Military Academy, Woolwich, England. Joined Imperial Artillery in 1888, and served at various points, including Halifax, 1890, returning to England in 1896. Served in the South African Campaign in 1900. At the end of the same year was sent to China in connection with the Boxer Rebellion. Later he spent some time on instructional work in England. Came to Canada again on instructional duty. In 1909-10 he was stationed in the South of Ireland in an administrative capacity. In 1911 was sent back to Ottawa in charge of artillery administration. In 1913 went to Toronto as head of administrative staff. Became Camp Commandant at Sewell, Man., in 1915, and in the same year was appointed member of the Militia Council at Ottawa, with which he served until 1920. Was with Canadian Corps for a short time during its advance to the Rhine. Received the C.B. and C.M.G. for his services during the war. Severed his connection with the Militia Department, December 31, 1920. Commissioner of Ontario Police, May, 1921-May, 1922; Governor, Toronto Humane Society. Married first, Blanche A. Wickwire, daughter of W. N. Wickwire of Halifax, N.S., January 10, 1899 (deceased, March, 1911); secondly, Grace M. K. Cawthra, youngest daughter of Mr. and Mrs. Henry Cawthra, Toronto, June 29, 1921; has one son and two daughters; born: 1902, 1905, 1907. Society: A.F. & A.M. Recreations: golf, tennis, riding. Anglican. Residence: Cawthra Lotten, Lakeview, Ont.

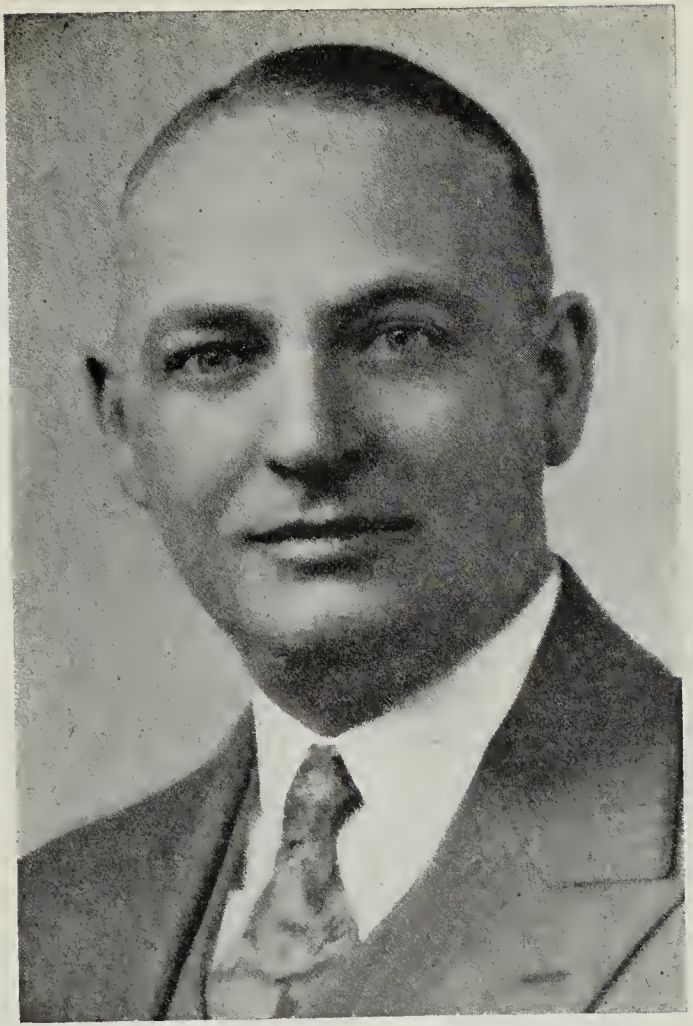

LEONARD ARTHUR PETO

PETO, Leonard Arthur—Director, Vice-President and General Manager, Canadian Car & Foundry Co., Ltd., and Subsidiaries, Car Builders and Manufacturers of Steel and Malleable Castings, Springs, etc., 621 Craig St., Montreal, Que.; Vice-President and Director, Acadia Apartments, Ltd. Born London, England, June 25, 1890, son of the late Walter and Jane (Huggett) Peto, both of London, England. Educated: Latymer Foundation and Upper Schools. Came to Quebec, Canada, April, 1912; Clerk to H. M. Deputy Chief Inspector of Factories, London, England, September, 1908-12; Actuarial Clerk, Sun Life Assurance Company of Canada, Montreal, 1912; Accountant, Canadian Car and Foundry Co., Ltd., Montreal, 1913; Chief Accountant, 1917; Assistant Comptroller, 1918; Comptroller, 1919; Vice-President, 1926; Treasurer, 1932; Vice-President and General Manager, 1936; Director, 1937. Received Diploma, Higher Accountancy, McGill University, 1914. Director, Canadian Society of Cost Accountants and Industrial Engineers, 1924; Vice-President, 1931; President, 1932. Past President, National Soccer League of Canada; life member, Province of Quebec Football Association; Vice-President, Dominion of Canada Football Association, 1933-34; Presi-

dent, 1935-36. Married Martha Jane Carter, daughter of the late T. Edwin Carter, Bathurst, N.B., August, 1916; has one son and one daughter. Clubs: Mount Stephen; Kanawaki Golf; St. George Snowshoe; Canadian Railway; M.A.A.A.; Canadian (Montreal and New York). Recreations: golf, soccer, singing. Protestant. Residence: 30 Easton Ave., Montreal West, Quebec.

HALL, Hon. Mr. Justice William Lorimer — Justice of the Supreme Court of Nova Scotia, Halifax, N.S. Born Melvern Square, Annapolis County, N.S., July 28, 1876, son of Rev. William Edward Hall and Margaret Barss Hall. Educated: Acadia (B.A.) and

HON. MR. JUSTICE WM. LORIMER HALL

Dalhousie (LL.B.). Read law with Messrs. Borden, Ritchie & Chisholm; called to Bar of Nova Scotia, July, 1900; created K.C., June, 1912; was Crown Prosecutor for Halifax City and County prior to appointment as Attorney-General; appointed Attorney-General August, 1926. Political record: First contest Queen's County for the House of Assembly at a By-election in February, 1910, caused by the resignation of Speaker Farrell, who was appointed Senator; was elected by 229 majority, being the first Conservative to carry the county for 32 years; was re-elected at the General Elections in 1911 and 1916, but was defeated in 1920; in 1921, contested the Federal Election in Shelburne-Queen's against Hon. W. S. Fielding, but was defeated; was re-elected to the House of Assembly as Member for Queen's County in 1925; appointed Attorney-General in 1926; and re-elected by acclamation. Married Edith Hamm, daughter of Jas. E. Hamm, St. John West, N.B., September 11, 1907; has one son and two daughters. Clubs: Halifax; Ashburn; Halifax Curling. Conservative. Baptist. Residence: 89 South Park St., Halifax, N.S.

ACKLAND, Colonel Clifford Maxwell, M.C., V.D. — Vice-President and Director, D. Ackland & son, Limited, Wholesale Heavy Hardware, 65 Higgins Avenue, Winnipeg, Man.; Vice-President and General Manager. Westwoods, Limited. Born Almonte, Ont., May 25, 1885, son of James William and Margaret (Pollock) Ackland. Educated: High School Collegiate Institute, Almonte, Ont. On leaving school, joined present company; elected Vice-President, 1919. Member, Winnipeg Board of Trade; Member, Canadian Manufacturers' Association; Member, Western Canada Military Institute. Joined Winnipeg Light Infantry on organization, April 1, 1912; second in Command, 222nd Battalion, C.E.F.; Company Commander, 46th Battalion, in France; was present at Passchendaele; awarded Military Cross; Officer Commanding, Winnipeg Light Infantry, November 15, 1922; appointed Commander, 20th Infantry Brigade, February 1, 1928; President, Manitoba Infantry, 1925; holds Colonial Auxiliary Forces' Officers' Decoration and Colonial Auxiliary Forces' Long Service Medal (V.D.); passed Military Staff Course. Married Agnes Nairn Horn, daughter of John Horn, August 10, 1910; has one son and one daughter. Society: A.F. & A.M. Recreations: golf, badminton, shooting and military tactics. Conservative. Presbyterian. Residence: 519 Dominion St., Winnipeg, Man.

GRAY, Sir Reginald—Born Bermuda, December 29, 1851, elder son of Sir Samuel Brownlow Gray, C.M.G., and Eliza Ann Gray, both of Bermuda. Educated: private school, England. Read Law in England with Alexander Dauney of Chancery Bar, and Lumley Smith of Common Law Bar. Called to the Bar of England at Inner Temple, June 7, 1875; created K.C., September, 1908; Knighted (Knight Bachelor), January, 1920. Barrister-at-Law and Attorney, Bermuda, October, 1875; in partnership with R. W. Appleby, Gray & Appleby, Bermuda, 1893-97; in partnership with J. M. S. Patton, Gray & Patton, Bermuda, 1905-16; in partnership with son, Edmund G. Gray, Gray & Son, Bermuda, 1916-22, when Donald C. Smith, Barrister-at-Law, joined the firm, the firm name remaining unaltered. Compiled in 1884 the Statute Law of Bermuda from 1690 to 1883. Prepared in 1896 Index to Bermuda Laws from 1690 to 1896. In 1903 compiled the Statute Law of Bermuda from 1690 to 1902, with Index and Chronological Table of all Acts passed during that period. Revising Officer, 1889-93; Counsel to Statute Law Consolidation Committee, 1898-1902; Attorney-General and ex-officio Member of Executive Council, 1900-19. Acting Chief Justice on two occasions. Member of House of Assembly, 1895-97, 1900-06, 1907 to date. Speaker of House of Assembly, 1921 to date. Married Jeannette Louisa Gosling, daughter of the late Edmund H. Gosling of Bermuda, May 1, 1878; has four sons (three living) and one daughter (married). Clubs: Royal Bermuda Yacht. Society: Masonic, P.M. Recreations: bridge, billiards. Church of England. Residence: The Cedars, Paget, Bermuda.

HENRY EDWARD RAWLINGS

RAWLINGS, Henry Edward—President and Managing Director, The Guarantee Company of North America, Beaver Hall Hill, Montreal, Que.; President, Montreal Telegraph Co. Born Montreal, October, 1875, son of Edward and Lucretia (Carter) Rawlings. Educated: high school, Montreal; Lennoxville and Abingdon Schools. Junior clerk, The Guarantee Co. of North America, 1894; then clerk, United States Guarantee Co. at New York, 1909; appointed present position, 1917. Member, Board of Trade. Married Laura Snowball, daughter of Lieut.-Governor J. B. Snowball of New Brunswick, at Chatham, N.B., July 3, 1907; has one son and one daughter. Clubs: St. James's; Mount Royal; Forest and Stream; Montreal Hunt; Royal Automobile Club of Canada; Mount Bruno Country; The Canadian Seniors' Golf Association; Montreal Art Gallery. Society: St. Paul's Lodge (No. 374, R.E.). Anglican. Residence: 3479 Stanley St., Montreal, Que.

TYRE, Cecil Watson Claire — Manager for Canada, Phoenix Assurance Company, Limited, of London, England (established 1782), 480 St. Francois Xavier Street, Montreal, Que.; also Manager for Canada the following companies: Columbia Insurance Company of New Jersey; Imperial Assurance Company of New York; The Union Marine & General Insurance Company, Limited, of Liverpool, Eng.; United Fireman's Insurance Company of Philadelphia;

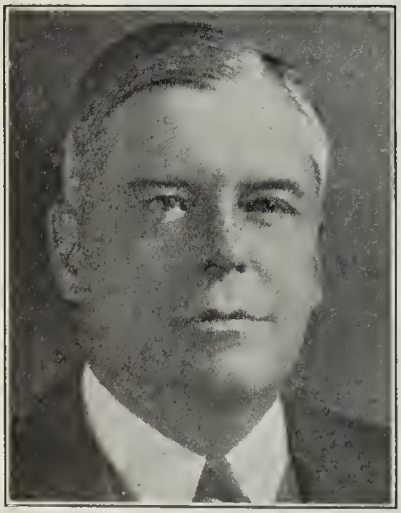

CECIL WATSON CLAIRE TYRE

Vice-President, The North Empire Fire Insurance Company; Branch Manager, Montreal, The Acadia Fire Insurance Company of Halifax, and Fire Manager for Canada, London Guarantee & Accident Company Limited. Born Pointe Claire, September 4, 1882, son of Robert W. and Julia (Dyde) Tyre, both of Montreal. Educated: Montreal High School. Commenced business career with Phoenix Assurance Company Limited, 1898; became Secretary, 1921; Assistant Manager, 1929; Manager, 1934. Life Governor, Montreal General Hospital. Married Gertrude Bone, daughter of the late Edwin J. Bone, August, 1911; has two sons (Robert and James) and one daughter (Jean). Clubs: St. James's; Royal Montreal Golf; Royal Montreal Curling; Royal St. Lawrence Yacht; M.A.A.A. Recreations: golfing, yachting, curling, shooting, fishing, motoring. Conservative. Anglican. Residence: 719 Upper Belmont Ave., Westmount, Montreal, Que.

COOK, Frederick—Retired Civil Servant; Officer of the Order of St. John of Jerusalem. Born Leeds, England, July 4, 1858, son of Charles and Susannah Cook. Educated: Leeds. Came to Canada and joined staff Montreal Daily Star, 1882; Toronto Mail, 1883; transferred to Ottawa as Resident Correspondent, 1886; Chief of Ottawa Staff, Mail and Empire, twelve years; was Correspondent for principal Conservative newspapers, from Halifax to Dawson; a frequent contributor to magaziues and periodicals; Correspondent, London Times, twenty years. Edited and published "The Canadian Who's Who" (1910); "Commercial Canada" (1913); President, Ottawa Parliamentary Press Gallery, 1893. Alderman, Ottawa, 1894-97; elected Mayor by acclamation, 1902; re-elected without opposition, 1903; on conclusion of his term of office, City Council presented him with the Mayor's Chair, which had been used by successive occupants for forty years; member, Public School Board, Ottawa, four years; his portrait presented by the citizens to City Corporation; President, Union of Canadian Municipalities, 1903; Parliamentary Agent for the Union for many years; Secretary, Royal Commission on Better Times for British Columbia, 1913-14; Censor at Militia Headquarters, 1914-15, and in that capacity visited Newfoundland to advise on Censorship conditions there; Member of the Ontario Organization of Resources Committee, 1917-18; appointed Assistant King's Printer and Controller of Stationery for Canada, July, 1915; appointed a Member and Chairman of the Editorial Committee on Governmental Publications, October, 1917; Permanent Chairman, July, 1920, when office of Assistant King's Printer abolished; appointed Supervisor of Government Publications until December, 1933, when position abolished; President, St. George's Society, Ottawa, 1897-98. Organized and was Secretary of Ottawa Fund for relief of Japanese famine sufferers, 1905, services officially recognized by Government in Japan; Past President, Canadian Branch, St. John Ambulance Association; President, 1926-27, Prof. Institute of Civil Service of Canada. Married Louise, daughter of William Rea, Ottawa, 1886. Club: Royal Ottawa Golf. Societies: S.O.E. (Supreme President, 1901-03); A.F. & A.M. (Past Grand Warden). Anglican. Residence: Rideau Apts., 425 Daly Ave., Ottawa, Ont.

McGREER, Arthur Huffman, B.A., M.A., D.D., M.C., O.B.E.—Clerk in Holy Orders, Vice-Chancellor and Principal, University of Bishop's College (established 1843). The Lodge, Lennoxville, Que. Born Napanee, Ont., August 11, 1883, son of Charles and Sarah McGreer, both of Napanee, Ont. Educated: Napanee Collegiate Institute; Trinity College (University of Toronto) (M.A., D.D.); Queen's College (Oxford University) (M.A.). Rector of Barriefield, Ont., 1909-11; Assistant, Christ Church Cathedral, Montreal, 1911-14; on active service, 1914-19, as Chaplain; Assistant Director of Chaplain Service, Canadian Corps, 1917-19; was twice mentioned in despatches; awarded M.C. and O.B.E. Was appointed Principal, University of Bishop's College, 1922, which position he now holds. Married Kathleen Lee, daughter of Joseph Lee, 18 Staverton Road, Oxford, England, October 2, 1918. Society: Royal Empire. Church of England. Residence: The Lodge, Bishop's University, Lennoxville, Que.

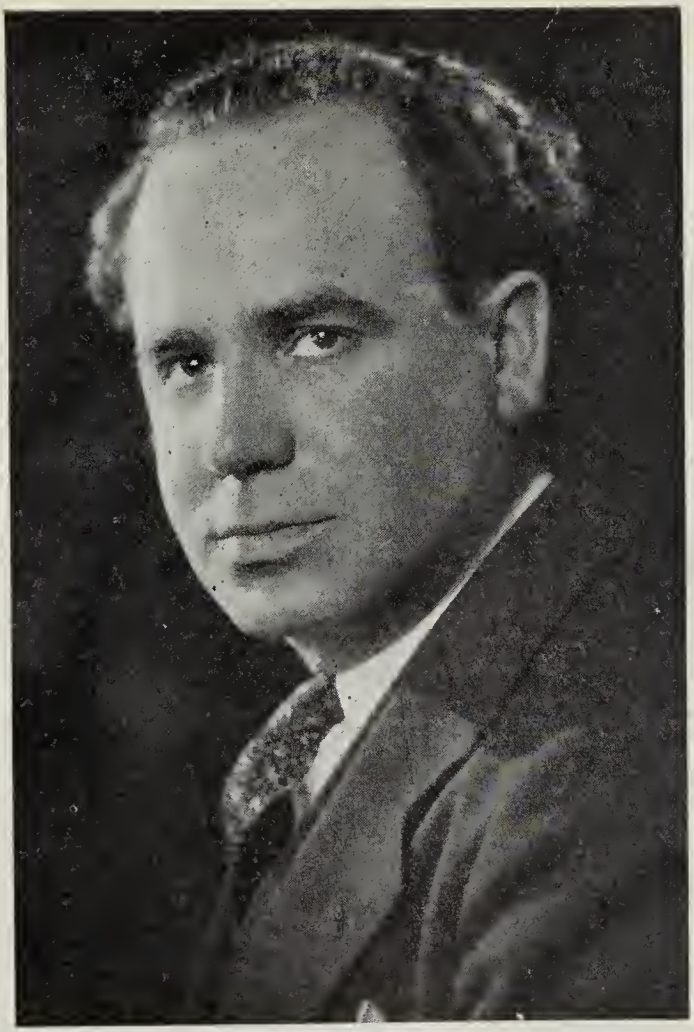

RABBI HARRY JOSHUA STERN, B.A., B.H.L.

STERN, Rabbi Harry Joshua, B.A., B.H.L. —Temple Emanu-El, Westmount, Que. Born Eragoly, Kovno, Lithuania, April 24, 1897, son of Morrs and Hinda (Markson) Stern. Educated: University of Cincinnati (B.A., 1920); Hebrew Union College (B.H.L., 1919; Rabbi, 1922); University of Chicago (Post-graduate work, 1926). Rabbi, Temple Israel, Uniontown, Pa., 1922-27; now Rabbi, Temple Emanu-El, Montreal, Canada. Member of Trustees, Montreal Jewish Federation; Associate Editor, Canadian Jewish Review; member of Executive, Montreal Big Brothers' Association; member, American Oriental Society; American Academy of Political and Social Science; (O.E.A.), Montreal Clergy Club; Member of Committee on Church and State and Contemporaneous History of Centennial Conference of American Rabbis; Member, Administrative Committee, World Jewish Congress; Founder of College of Jewish Studies, Montreal. Impartial Chairman of Arbitration, Conference Board in the Cloak and Suit Garment Industry of Montreal, 1930-32. Author: "Jew and Christian." Clubs: Pickwick (Honorary President); Montefiore (Montreal); Kiwanis. Societies: A.F. & A.M.; B'Nai B'Rith; Hebrew Union College Alumni; U.A.H.C.; C.C.A.R.; Z.O.A.; Pi Lambda Phi Fraternity (Hon.). Address: Temple Emanu-El, 4128 Sherbrooke St. West, Westmount, Montreal, Quebec.

WATLINGTON, Sir Henry William, Kt., O.B.E., M.C.P.—Mayor of Hamilton; senior partner, Watlington & Conyers, Steamship Agents and Managers, Bermuda Coal Com-

SIR HENRY WILLIAM WATLINGTON, KT., O.B.E., M.C.P.

pany, Front St., Hamilton, Bermuda; Vice-President and Director, Bank N. T. Butterfield & Son, Ltd.; Director, Bermuda Development Company, Ltd., and Bermuda West Indias S.S. Co., Ltd. Born Paget, Bermuda, June 8, 1866, son of Henry Joseph and Anna Maria (Peniston) Watlington, both of Bermuda. Educated: Pembroke Grammar School, Bermuda; Ontario Business College, Canada. Started present business as clerk, Trott & Cox, Agents, Quebec S.S. Co., January, 1885; partner, Jas. A. Conyers & Co., Agents, Quebec S.S. Co., 1906; partner, Watlington & Conyers, Agents, Furness Bermuda Line, 1919. Member of H.M. Executive Council, 1923-32. Elected for Devonshire Parish to Colonial Parliament, Bermuda, at by-election, 1906, and at subsequent general elections. Chairman, Board of Education; Treasurer, Synod, Church of England in Bermuda. Married Lucy Trott, daughter of Thaddeus Trott, Bermuda, December 3, 1891; has two sons and four daughters (one son killed in Belgium, 1917). Clubs: Royal Bermuda Yacht; Hamilton Dinghy (Bermuda). Recreation: chess. Progressive. Church of England. Residence: Devonshire, Bermuda.

LEATHEM, Rev. William Harvey, B.A., M.A., D.D. Minister, St. Andrew's Presbyterian Church, Ottawa, Ont. Born Belfast, Ireland, July 16, 1875, son of the late John Gaston Leathem and the late Mary Rendle (Stone) Leathem, both of Belfast, Ireland. Educated: Royal Academical Institution, Belfast; Royal University of Ireland; Queen's University of Belfast (B.A.; M.A.); University of Edinburgh. Given the Degree of D.D., honoris causa, by Presbyterian College, Montreal, 1930. Assistant Minister, West Coates Parish, Edinburgh (Church of Scotland), 1901-03; ordained Minister of Renton Parish (Church of Scotland), 1903; transferred to Parish of St. Andrews, Fife (Church of Scotland), 1906; Parish of Holburn, Aberdeen, 1913; Parish of West Helensburgh, 1919; came to Canada (Ontario), October, 1926; became Minister of St. Andrew's, Ottawa, October, 1926. Moderator of the Presbytery of Ottawa, 1927-29. Author of: "The House with the Two Gardens," 1913; "The Comrade in White," 1916; "Life of St. Francis of Assisi," 1926. Chaplain, Territorial Army, attached to the 4th Gordon Highlanders, March, 1914; Officiating Chaplain, Aberdeen, 1914-16; Chaplain in France and Belgium, 1916-18. Appointed Honorary Captain and Chaplain, Canadian Chaplain Service, October 1, 1929. Married Maud Elizabeth MacFarland, B.A., daughter of the late Rev. George MacFarland of Belfast, January 6, 1904; has three sons and one daughter. Club: Ottawa Hunt and Golf. Recreations: lawn tennis, curling, chess, golf. Presbyterian. Residence: 46 Delaware Ave., Ottawa, Ont.

VILLARD, Rev. Paul, B.A., M.A., M.D., C.M., D.D.—Physician and Clergyman, 17 Vendome Ave., Montreal, Que. Born St. Etienne (France), August 29, 1867, son of Gabriel and Madeleine (Chaizie) Villard, both of St. Etienne. Educated: Normal Training School, Montbrison, France; Lyon University (France); Ohio Wesleyan University, U.S.A.; Bishop's College of Medicine; B.A. (France); M.A. (Wesl. Un.); M.D., C.M. (Bishop's College); D.D. (Wesleyan Theol. Col., Montreal). Came to Quebec, October 3, 1897. Teacher, Modern Languages, High School, St. Etienne, 1887-96; Headmaster, French Methodist Institute, Montreal, 1897; Principal and Governor, French Methodist Institute, Montreal, 1901; Professor, Apologetics and French Literature, Wesleyan Theological College, Montreal, 1911; Lecturer of French Literature, McGill University, Montreal, 1909; Assistant Professor of French Literature, McGill University, Montreal, 1920; Associate Professor, McGill University, 1923; created by French Ministry of Public Instruction Officier d'Académie, 1909; Officier de l'Instruction Publique, 1914; appointed Physician to the Consulat Général of France in Canada, October, 1914; President of the French Medical Commission for Canada during the war, September, 1915; General Manager of the Hospital Francais of Montreal, March, 1920; General Secretary, Alliance Francaise in Montreal since 1914. Granted the rank of Honorary Major, Canadian Militia, by Order-in-Council, November, 1916. Created by the French Government a Knight of the Legion of Honor (Chevalier de la Légion d'Honneur), March, 1925; Gold Medal of the Ministry of Foreign Affairs, France, 1932; Officer of the Order of the Black Star, France, 1933. Married Emma Louise Berry, daughter of William and Sophia Berry (deceased), April 19, 1892; has one son and two daughters. Protestant. Residence: 2055 Vendome Ave., Notre Dame de Grace, Montreal, Que.

ALFRED ST. CYR

ST. CYR, Alfred—Of Hurtubise & St. Cyr, Insurance Brokers, 500 Place d'Armes, Montreal, Que. Born Montreal, May 11, 1885, son of the late Alfred and Antoinette (Demers) St. Cyr. Educated: St. Mary's College, Montreal; Eastman National Business College, Poughkeepsie, N.Y. Commenced with Phoenix Assurance Co., Ltd., of London, England. Has been in business under the present firm name of Hurtubise & St. Cyr, since 1905; Commissioner, Superior Court of the Province of Quebec, Montreal District. Appointed Special Agent and Attorney for Grey Nuns, succeeding his father, the late Alfred St. Cyr. Married Ethel Loretta Leveque, of Toronto; has two sons (Gerald and Fred). Club: Laval-sur-le-Lac Golf. Recreations: golf, motoring, riding. Residence: 716 Victoria Ave., Westmount, Que.

BROWNE, Lieut.-Colonel Peter L., M.C. — President, Browne, Urquhart & Co., Limited, Investment Bankers, 266 St. James St. West, Montreal, Que.; President, City Gas and Electric Corporation, Limited, Montreal. Born Montreal, February 28, 1895, son of H. J. and

LIEUT.-COLONEL PETER L. BROWNE, M.C.

Angelina (Morin) Browne. Educated: Mount St. Louis, Montreal, and Private Tuition. Obtained Commission in Canadian Service, 1912; joined the 22nd Battalion, C.E.F., 1914, as Lieutenant; awarded the Military Cross, June, 1916; Croix Civique (1st Class) of Belgium, 1919. Reserve of Officers, 1919; Honorary Lieutenant-Colonel of the Chateauguay Regiment Canadian Militia, May, 1928. After leaving the service in 1919, joined H. B. Robinson & Company, Limited, Investment Bankers, as Sales Manager; formed present Company (Browne, Urquhart & Co., Limited), 1923. Life Governor, Ste. Justine Hospital. Fellow, Royal Empire Society, London, England. Married Adele Chagnon, daughter of E. P. Chagnon, M.D., 1921; has one son. Clubs: United Services; Montreal; Montreal Badminton and Squash. Recreations: riding and motoring. Residence: 3766 Cote des Neiges Rd., Montreal, Que. Country Residence: "Cedarcroft," Baie d'Urfé, Quebec.

TYRRELL, Henry Grattan, C.E.—Consulting Engineer and Author, Grattan Tyrrell & Company (established 1910), 5 Guilford Ave., Baltimore, Maryland. Born Weston, Ont., November 8, 1867, son of William and Elizabeth (Burr) Tyrrell of Weston, Ont. Educated: Public Schools, Weston, Ont.; University of Toronto (C.E., '94). Engaged for several years on surveys and explorations in Western Canada for the Canadian Geological Survey, whose Director then was Sir George Dawson; Railway surveys and construction in Quebec and Maine for the Canadian Pacific Railway under Mr. James Ross, Sir William Mackenzie, Sir Donald Mann and their associates, one of his co-workers in Maine being E. P. C. Girouard, afterwards Governor of British East Africa; for sixteen years, engineer and manager for various construction, engineering and architectural firms on the design and building of bridges, industrial plants and buildings of every description, including one State Capitol, many hotels, office buildings and factory plants for every line of industry. Special Bridge Engineer, for railways in the Western States of America, 1905-06. Submitted a report on rebuilding the twice destroyed line of railway through Rainbow Canyon, between Salt Lake City and Los Angeles. During the World War, gave his services to the United States Government on the designing, building and valuation of war plants, this service taking him to many parts of the country; at the termination of the war, resumed private business as Managing Proprietor of Grattan Tyrrell and Company; made investigations, surveys, designs and plans for many large bridges, including the St. Clair Memorial Bridge and high level crossings of the rivers at Detroit, St. Lawrence at Montreal, the harbor at Norfolk, Va., and the spanning of Chesapeake Bay from Baltimore to Delaware, a distance of twenty miles. Reported on crossing the Irish Channel from Ireland to Scotland by means of bridge and tunnel and proposed a system of floating bridges and tunnels, published at the time in the Marine Review. During ten years subsequent to the war, was responsible for appraisals, valuations and estimates on about one thousand projects, with an aggregate value of five hundred million dollars. During the war, constructed power plants and munition factories for the Government and after the war terminated, purchased one of these Government plants for his own use, containing over one hundred buildings with all the accompanying utilities. He secured many contracts for a construction company of which he was Vice-President, including one group of Government hospital buildings in New England, the construction of which he carried through successfully to completion. Author of: Eight volumes on Engineering and Architecture. While attending the University of Toronto, he served with Queen's Own Regiment. In the spring of 1934, Mr. Tyrrell was urged by his friends to accept the diplomatic appointment of U.S. Minister to the Irish Free State, at Dublin, which was prevented by attention to his business interests. Married Lillie Bryant, daughter of George G. Bryant (twice Mayor of Sherbrooke, Que.), deceased January 7, 1906; has two sons and one daughter; secondly, Maude Knox of Grand Rapids, Mich., November, 1907; has one son (Grattan Knox Tyrrell, student at Hopkins University, Baltimore). Societies: American Association of Engineers; American Society of Engineers; American Association for the Advancement of Science; Society for Promotion of Engineering Education. Residence: "Grattanwood," Cat-

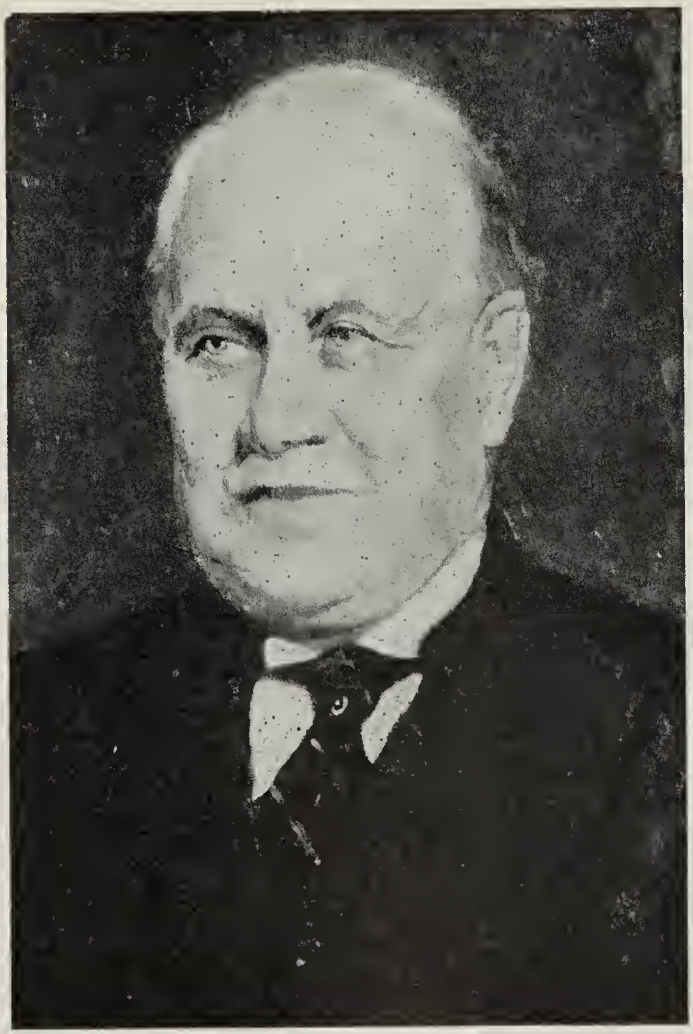

SIR JOHN AIRD

AIRD, Sir John — Director, The Canadian Bank of Commerce, Head Office: Toronto, Ont.; Honorary President, The Canadian Bankers' Association; Director, National Trust Co., Ltd.; Director, Imperial Life Assurance Co.; Director, Western Assurance Co.; Director, British American Assurance Co.; Director, Western Canada Flour Mills Co., Ltd.; Director, Brazilian Traction, Light & Power Co., Ltd., Toronto; Director, Canadian Western Lumber Co., Ltd., Vancouver; Chairman, Royal Commission on Radio Broadcasting, 1929-30. Born Longueuil, Que., November 15, 1855, son of William and Margaret Aird of Nonkiln, Ross-shire, Scotland. Educated: Toronto Normal Model Schools, Toronto. Engaged in railway work eight years; entered The Canadian Bank of Commerce, November, 1878; General Manager's Secretary, 1880-88; Manager, Seaforth, 1888-90; Assistant Manager, Toronto, 1890-99; Manager, Winnipeg, 1899-1908; Superintendent of Central Western Branches, Winnipeg, 1908-11; Assistant General Manager, 1911-19 5; General Manager, 1915-26; elected a Vice-President, 1920; President, 1924; resigned as President, January, 1937. Married Eleanor

Lawlor Johnston; has two sons and two daughters. Clubs: Toronto; York; Albany; Rideau (Ottawa); Mount Royal (Montreal); Manitoba (Winnipeg). Residence: 39 Madison Ave., Toronto, Ont.

CONROY, Charles O'Neill, K.C., O.B.E.—Director and General Counsel, Reid Newfoundland Co., Ltd., St. John's, Nfld. Born Dublin, Ireland, January 24, 1871, son of Judge

CHARLES O'NEILL CONROY, K.C., O.B.E.

James G. and Elizabeth (O'Neill) Conroy. Educated: St. Bede's College, Manchester; University College and School, London, Eng.; Wren & Gurney, London, Eng. Read Law with late Mr. Justice Emerson; admitted as Solicitor, 1899; called to the Bar of Newfoundland, 1900; created K.C., 1913; Master of the Supreme Court, 1914; partner, Browning & Conroy, 1899; Horwood & Conroy, 1901-02; Furlong, Conroy & Higgins, 1907-16; Conroy & Higgins, 1916-18; Conroy, Higgins & Hunt, 1918-19; Conroy & Conroy, 1931; Conroy & Muir, 1931; Conroy, Bradshaw & Conroy, 1935. Lieutenant-Colonel, commanding Catholic Cadet Corps, 1912-23. Married Mary Agnes Weathers, daughter of George Weathers, L.R.C.P., London, Eng., July 18, 1899; has four sons and three daughters. Club: Bally Haly Golf. Society: Knights of Columbus. Recreations: motoring, fishing, photography, golf. Roman Catholic. Residence: "Raheen," Bonaventure Ave., St. John's, Nfld.

MYERS, Alexander John William, B.A., M.A., B.D., Ph.D. — Professor, Hartford Seminary Foundation, 55 Elizabeth St., Hartford, Conn. Born Prince Edward Island, December 17, 1877, son of Charles Myers of Lake Verd, P.E.I., and Margaret Sarah (Moore) Myers of Pownal, P.E.I. Educated: Prince of Wales College, Charlottetown, P.E.I.; Dalhousie University (B.A., 1903; M.A., 1904); Presbyterian College, Halifax, 1902-03; Knox College, Toronto, 1903-04; Presbyterian College, Halifax, 1904-05 (Graduate in Theology, 1905; B.D., 1907); Columbia University, New York, 1909-12 (Ph.D., 1912). Minister, Black River, New Brunswick, 1905-09; Educational Secretary, Board of Religious Education of the Presbyterian Church in Canada, 1912-17; Head of the Department of Education in the Hartford Seminary Foundation, 1917. Author of: The Old Testament in the Sunday School, 1912; Teaching Values of the Old Testament, 1918; Christian Life in the Community, 1919; What is Religious Education? (London), 1925 (translated into Portuguese, Brazil); Educational Evangelism (London), 1925; Teaching Religion, 1928; Teaching Religion Creatively, 1932 (translated into Japanese), and many magazine articles. Joint Author: The London Survey, 1913, The Huron County Survey, 1914, and "The Country Church As It Is," 1930; Living Stone, 1936. Served with 82nd Regiment, Militia, Charlottetown, P.E.I.; spoke at Camps, under Y.M.C.A. auspices in Canada and the United States during Great War. Married Mae Ethel Dickenson, daughter of Henry Dickenson of Toronto, Ont., December 21, 1912. Clubs: Fernleigh Lawn Bowling; Hartford Curling; Archeological Institute of America; Drama Society; Modern Arts Society; Religious Education Association; Progressive Education Association; Pi Gamma Mu; League for Independent Political Action. Recreations: lawn bowling, curling, golf, gardening. Presbyterian. Residence: 90 Sherman St., Hartford, Conn., U.S.A.

ROBERTSON, Albert Duncan—Head of Department of Zoology, University of Western Ontario, London, Ont. Born Wellington County, Ontario, August 24, 1876, son of Donald F. and Catharine (McPhail) Robertson. Educated: Ospringe public school; Georgetown High School; Guelph Collegiate Institute; Elora Model School; Ottawa Normal School; University of Toronto (B.A., 1910; M.A., 1927). Taught public school in Cedarvale, Ont., three years; Everton, Ont., three and a half years; in Manitoba (Pendennis, one year); Fellow, 1910-12, and Lecturer, 1912-15, Department of Biology, University of Toronto; appointed to staff, University of Western Ontario, to organize Biological Departments in this Institution, in 1915. Associate Professor and Head, Department of Biology, 1915-19; Professor and Head, Department of Biology, 1919-22; Professor and Head, Department of Zoology, 1922-37. Member and Fellow, American Association Advancement of Science; member, American Association Anatomists. Married Laura May Black, July 9, 1913, at Rockwood, Ont.; has two sons (J. Duncan and James A.). Clubs: Ottawa Field Naturalist; Thames Valley Golf; Thistle; London Curling; Baconian. Societies: American Society of Zoologists; American Microscopical; American Eugenics; Genetics Society of America; Royal Canadian Institute; Moore Consistory, Scottish Rite Masons. Recreations: lawn bowling, golf, curling, canoeing; the Biological Sciences and Research. First United Church of Canada, London, Ont. Residence: London, Ont.

HARRY TRAVER JAFFRAY

JAFFRAY, Harry Traver General Manager, Imperial Bank of Canada, Wellington St East, Toronto, Ont. Born Galt, Ont., November 24, 1879, son of George Joseph and Jane (Kippen) Jaffray, both of Galt, Ont. Educated: Collegiate Institute, Galt, Ont. Junior, Merchants Bank, Galt, 1898; Ledger Keeper, Imperial Bank of Canada, Portage La Prairie, 1899; Manager, Golden, B.C., 1907; Manager, Prince Albert, 1909; Inspector, Calgary, 1915; Western Superintendent, Winnipeg, 1919; Assistant General Manager, Winnipeg, 1922; Assistant General Manager, Toronto, 1928-37; General Manager, 1937. Married Jessie L. Benson, daughter of T. M. Benson of Port Hope, Ontario, September 4, 1908; has one son and one daughter. Clubs: Toronto Golf; Toronto. Recreation: golf. Anglican. Residence: 620 Avenue Road, Toronto, Ont.

COOPER, Lieut.-Colonel James, V.D. Director, Castle Blend Tea Co., Ltd., Montreal, Que. Born Montreal, Que., July 13, 1860, son of James Cooper. Educated: McGill Normal School. Served in the Canadian Militia, forty-two years; joined the Montreal Brigade Garrison Artillery, March, 1875, as Trumpeter, and passed through all the N.C.O. grades to Paymaster-Sergeant; with M.R.G.A. during

LIEUT.-COLONEL JAMES COOPER, V.D.

Northwest Rebellion, 1885, leaving the M.R.G.A., 1892; became Sergeant, Prince of Wales Rifles, now the Canadian Grenadier Guards, 1892, and passed through all grades, retiring as Lieutenant-Colonel, 1916; possesses Long Service Medal, Officer's Decoration and Northwest Rebellion Medal. Married Anna Marie Thom, daughter of the late Alexander Thom, Quebec, July 16, 1884; has five daughters (one dead). Club: Montreal Temple. Society: A.F. & A.M. (G.R.Q., the Lodge of Antiquity, No. 1), (W. Master, 1911). Conservative. Presbyterian. Residence: Apt. 5, 4710 Queen Mary Road, Montreal, Que. Summer Residence: Fairview Cottage, Calumet, Que.

MOODIE, Stanley Fyfe Middleton. Assistant to Prime Minister, Province of British Columbia, Victoria, B.C. Born Golden, B.C., June 12, 1890, son of M. H. R. and Hannah (Middleton) Moodie, both of Quebec City. Educated: McGill University; University of British Columbia (B.A., M.A.). Organized Liberal Party, British Columbia, 1927-34. Served with 259th Battalion, Siberia, and Irish Fusiliers of Canada; Major, Canadian Militia. Married Bethea Theodora, daughter of James Moodie, September, 1915; has one son. Residence: 1275 St. Dreyd St., Victoria, B.C.

FITT, Sydney Warton, M.L.C. Director of Alston & Co., Ltd. (late Geo. R. Alston & Co.), established 1881, Import and Export Merchants, Financial Shipping Agents, Charlotte St., Port of Spain, Trinidad, B.W.I. Other business interests: Sawmills and Hardware, Building Materials, Lighterage, Match Factory, Motor Garage, Cocoanut Oil Factory; Director of Woodford Lodge Estates, Ltd.; Director, Trinidad Manufacturing & Refining Co., Ltd.; Director, The Neal Engineering Co., Ltd.; Director, Trinidad Dairies, Ltd.; Director, Trinidad Biscuit Co., Ltd.; Member, Legislative Council. Residence: Port of Spain, Trinidad, B.W.I.

CAULFIELD, Alfred Han Waring, M.B., F.A.C.P. (U.S.), F.R.C.P. (Can.). Born Eden, Ont., 1879, son of H. J. Caulfield. Educated: Model School, Toronto; Upper Canada College; Toronto University (graduated M.B., 1904). Voluntarily assistant to Professor Schmorl, Dresden, and Professor Wassermann, Berlin, Germany; with Professor Eppinger, Vienna, Austria; was on Sir A. E. Wright's staff, St. Mary's Hospital, London; some time Resident Pathologist and Assistant Pathologist, Toronto General Hospital; Director, Pathological Dept., Muskoka Cottage Hospital, and Muskoka Free Hospital for Consumptives; Consultant for Diseases of the Lungs for Department of Pensions and National Health; Research Member, Connaught Laboratories, University of Toronto; Clinician in Medicine, Toronto General Hospital. Author of: "Investigations on Pulmonary Tuberculosis"; "The Effect of Anatomical and Immunological Data Upon Our Conception of the Tuberculous"; "The Relation Between Clinical and Laboratory Data in Tuberculosis"; "Desensitization in Hay Fever Patients"; "Skin Tests on Hay Fever Cases with (Chemically) Different Fractions from Ragweed Pollen"; "The Antigenic Properties of Pollen Fractions"; "A Study of Tissue Tuberculo-Allergy in Skin Transplants," and has contributed to Journal Medical Research, Journal Infectious Diseases, Royal Society (London) and other English and foreign journals. Service Overseas in England and France, from April, 1915, to February, 1918. Anglican. Residence: St. George Apartments, Toronto, Ont. Office: Medical Arts Bldg., Toronto, Ont.

STEHLE, Raymond L., B.A., M.A., Ph.D. Professor of Pharmacology, McGill University, Montreal, Que. Born Columbus, Ohio, U.S.A., son of Albert Stehle of New York City and Mary (Kohler) Stehle of Pittsburgh, Pa., U.S.A. Educated: Public Schools, Columbus, Ohio; South High School, Columbus, Ohio; Ohio State University; Yale University. Lecturer and Assistant Professor of Physiological Chemistry, University of Pennsylvania, 1915-21. Came to Canada, 1921; with McGill University since that time. Author of various scientific articles on biochemical and pharmacological subjects from 1915 to the present, and published in scientific journals. Married Marie McLellan, daughter of Donald Dougald McLellan, 1913; has one son and one daughter. Clubs: Faculty; McGill University; Montreal. Residence: 22 Lincoln Ave., Montreal, Que. Ownsville, Maryland, U.S.A.

ALBERT MACLAREN

MACLAREN, Albert — President, Maclaren Power & Paper Company; President, The James Maclaren Company, Limited, Buckingham, Que., manufacturers of newsprint, lumber, etc., holders of large timber limits on Lievre River, consisting of approximately 2,600 square miles; President, Maclaren-Quebec Power Company, owners of large water powers, one at High Falls having 185′ head with 90,000 h.p. developed; another at Masson, which has been completed, with 190′ head, developing 125,000 h.p. for Ontario Hydro. Born Buckingham, Que., July 16, 1870, son of the late James and Ann (Sully) Maclaren. Educated: Upper Canada College, Toronto, Ont. Private Secretary to the late James Maclaren, 1888-92; Accountant for same firm, 1892-94; appointed President of The James Maclaren Co. Ltd., 1900; and to other Presidential offices in 1930. Married Lillian Edith Moody, daughter of the late W. H. Moody, Terrebonne, Que., February 28, 1894 (deceased, April, 1910); has two sons (Albert Roy and James Norman) and three daughters. Clubs: Rideau; Country; Royal Ottawa Golf; Ottawa Hunt; Connaught Park Jockey; Seigniory; Gatineau Fish and Game; Little Cascapedia Fish and Game; Maganassippi Fish and Game; Lake Ste.

Sixte Fish and Game; Mount Stephen. Recreations: Fishing, hunting, motoring, curling, lawn-bowling. Liberal. United Church of Canada. Residence: Buckingham, Quebec.

DORION, Major Charles Napoleon, K.C., V.D. —Of Dorion, Dorion & Hill, Advocates, Insurance Bldg., 37 Crown St., Quebec, Que. Born Riviere du Loup, Temiscouta, August

MAJOR CHARLES NAPOLEON DORION, K.C., V.D.

13, 1887, son of Charles F. X. and De Lima (Racine) Dorion of St. Joachim, Que. Educated: Charlesbourg Commercial College; Seminary of Quebec; Laval University, Quebec (B.A. and LL.L.). Read Law with Aimé Dion, K.C., of Quebec; called to the Bar of Quebec, July 9, 1914; created K.C., 1934. Mayor of the town of Courville, 1926-33. Unsuccessful candidate for the Constituency of Montmorency, 1926; elected for the Constituency of Montmorency to Dominion Legislature, July 28, 1930; defeated in General Election, 1935. One of the Canadian representatives to the Imperial Parliamentary Association at London, 1935. Major in the Quebec Regiment. Married Alvine Renauld, daughter of J. A. Renauld, 1915; has one daughter (Jeanne d'Arc). Clubs: Quebec Golf; Kent Golf; St. Louis Chambourd Hunting and Fishing. Society: Knights of Columbus. Recreations: golf, hunting, fishing. Conservative. Residence: Courville, Que.

MITCHELL, Hugh Howard, M.D. — Physician and Surgeon, 211 McCallum and Hill Bldg., Regina, Sask. Superintendent, General Hospital, Regina, Sask. Born Niagara Falls, Ont., February 2, 1883, son of Hugh and Sarah Augusta (McMicking) Mitchell of Niagara Falls, Ont. Educated: Niagara Falls Collegiate Institute; University of Toronto, Arts and Medicines. Graduated in 1910, from the University of Toronto as Bachelor of Medicine, having previously taken some work in the Arts Course. Went to New York and took Post-Graduate Courses at Bellevue, St. Vincent's, Willork Parker, Manhattan Maternity and the Women's Hospital. Is ex-Lieutenant in C.A.M.C., as M.D., in Special Service Co., Military District No. 12. Degrees: Bachelor of Medicine; Fellow of College of Physicians and Surgeons, Saskatchewan. Married Myrtle Acton, daughter of William Holms Acton, April 21, 1915; has two sons and two daughters. Societies: Regina Medical Society; B.P.O. Elks, Regina. Club: Kiwanis (Regina). Recreations: tennis and golf. Liberal. Protestant. Residence: 2022 Rae St., Regina, Sask.

MILLER, Frederick Robert, M.A., M.B. (Toronto), M.D. (Munich), F.R.S.C., F.R.C.P. (C.), F.R.S. (London, 1932) — Professor of Physiology, Faculty of Medicine, University of Western Ontario, London, Ont. Born Toronto, son of Allan Frederick and Elizabeth (Crean) Miller. Educated: Model School, Toronto; Jarvis Street Collegiate; Universities of Toronto, Munich, Strasbourg, Liverpool and Oxford. Author of papers on physiological topics in various physiological journals. Married Lulu Mary Porte (deceased, 1936), daughter of Capt. A. W. and Mary E. (Johnston) Porte of London, Ont.; has one daughter. Society: A.F. & A.M. (Tuscan Lodge). Recreation: gardening. Anglican. Address: Faculty of Medicine, University of Western Ontario, London, Ont.

MILLIGAN, James Lewis — Journalist, poet and dramatist; Editorial writer, Beacon-Herald, Stratford, Ont. Born Liverpool, England, February 1, 1876, third son of the late Caleb Vines and the late Katharine Davies Milligan, both of Liverpool, England. Educated: St. John's School, The Brook, and Holy Trinity, Anfield (Anglican). Carried on business for some years as Contractor in Liverpool, contributing meanwhile prose and verse to London Daily Chronicle, Weekly Graphic and other journals. Won Heman's Prize Medal for Lyrical Poetry (University of Liverpool, 1910). Came to Canada, 1911. Served as Lay Supply at Actinolite, Ont., 1912-13; Editor, Daily Review, Peterboro, Ont., 1913-14; Toronto Globe Editorial Staff, February, 1914-22; Editor, Daily Intelligencer, 1922; Editor, Bureau of Literature and Information on Church Union, 1923-25; Toronto Mail and Empire Staff, 1926; Publicity Director, Ontario Dept. of Mines, 1927-34. Author of "Songs in Time's Despite," 1910 (London), Francis Griffiths; "The Beckoning Skyline and other Poems," 1920 (McClelland & Stewart, Toronto, Ont.); "Judas Iscariot," a play, 1929 (Ryerson Press, Toronto). Married Margaret Elizabeth Quirk, daughter of Thomas Edward Quirk, Liverpool, August 28, 1899; has two sons and two daughters. Club: Arts and Letters (Toronto). Society: A.F. & A.M. Residence: 100 Daly Avenue, Stratford, Ont.

FRANK J. KNOX

KNOX, Frank J.—Vice-President, The Montreal Securities Corporation, Limited, Canadian Pacific Express Building, Montreal, Que. Born Montreal, Que., December 7, 1878, son of James W. and Frances (Hadley) Knox, of Montreal, Que. Educated: Montreal, Que. With Lyman Knox Company, Limited, previous to joining The Montreal Securities Corporation, Limited. Governor, Montreal General Hospital; Member, Montreal Board of Trade. Married Mary L. Jones, Belleville, Ontario, 1912; has two sons and two daughters. Clubs: Montreal; Hermitage; Royal Montreal Golf; Kanawaki; Mount Stephen; M.A.A.A. United Church of Canada. Residence: 642 Sydenham Ave., Westmount, Que.

CREELMAN, John Jennings, K.C., D.S.O.—Advocate, Partner, Creelman & Edmison, 215 St. James St., Montreal, Que.; President, Canada Grip Nut Co., Ltd.; Director, Fraser, & Chalmers of Canada, Ltd.; Philips Electrical Works, Ltd.; Liquid Carbonic Canadian Corporation, Ltd.; Hackbridge Transformer Co. of Canada, Ltd.; President, Canadian Cutler Mail Chute Co. Ltd. Born Toronto, Ont., February 14, 1881, son of Adam Rutherford and Margaret Cumming (Jennings) Creelman. Educated: Upper Canada College, Toronto; University of Toronto (B.A., 1904); McGill University (B.C.L., 1907); University of Grenoble (Diploma). Called to the Bar of Quebec, July, 1907; appointed King's Counsel, 1919. Former

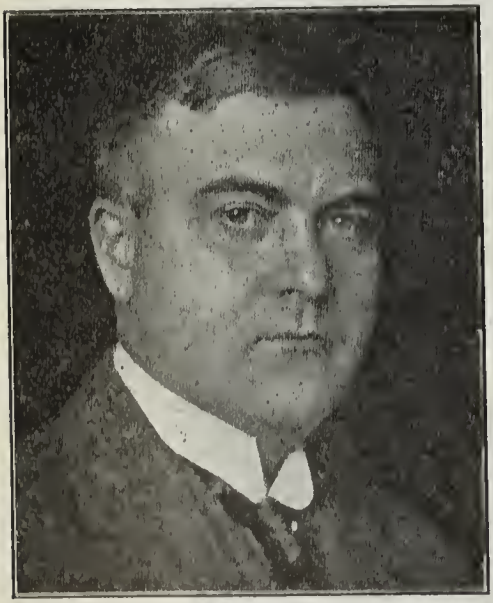

JOHN JENNINGS CREELMAN, K.C., D.S.O.

lecturer, Railway Economics, McGill University. Graduate Representative in Law upon Corporation of McGill University, 1919. Alderman, City of Montreal, 1918-26; Protestant School Commissioner, 1918-25; member, Metropolitan Commission of the Island of Montreal, 1918-26. Lieutenant-Colonel, 2nd Brigade Field Artillery, 1st Division, Canadian Expeditionary Force. Distinguished Service Order; Order of St. Stanislaus (Russia); member, Canadian Coronation Contingent (1911); President, Canadian Artillery Association, 1921; Colonel Commandant of 2nd (Montreal) Regiment, Canadian Artillery, 1920-22; Honorary Colonel, 2nd (Mtrl.) Regiment, Royal Canadian Artillery, since 1934. Honorary President, Army and Navy Veterans' Association of Canada (Montreal Branch); Past President, Great War Veterans' Association (Montreal Branch). Married first, Katharine Melanie Weekes, daughter of Nicholas Weekes, Galveston, Texas, June 24, 1908 (deceased, 1918); secondly, Maud Hamilton Slocum, daughter of Walter R. Baker, C.V.O., September 11, 1920. Clubs: Mount Royal; University; Arts; Reform; Thistle Curling; Toronto (Toronto); Garrison (Quebec); Rideau (Ottawa). Address: 1444 Sherbrooke St. West, Montreal, Que. Country Residence: Lac Mercier, Que.

McLEOD, John Harlton—Production and Development Manager, Imperial Oil Co., Ltd., Calgary, Alta.; President, Royalite Mayland Oil Company; Director, Dalhousie Co. Ltd. Born Petrolia, Ont., May 23, 1878, son of Bruce and Mary (Rawlings) McLeod. Educated: Petrolia, Ont. Started with McMillan Estate and J. Englehard, 1897; later worked with Carman & Fairbank; joined the Imperial Oil Co. Ltd., 1919, and drilled three wells in Western Ontario; came to Alberta, 1920, and was in charge of Willow Creek Well and the Christie Well when Royalite Co. was formed, was made Managing Director in March, 1921, an continued in this capacity until 1923, when he was sent to Negritos, Peru, as Assistant Manager in charge of Drilling and Production. Royalite Oil Company was amalgamated with Royalite Mayland Oil Company later. Returned to Alberta, 1925, to become Manager of the Dalhousie Oil Co.; appointed Manager in charge of all drilling and operations of the Imperial Oil Ltd., in Western Canada, July, 1927. Married Etta Butler, daughter of Andrew Butler, June 3, 1896; has two sons and one daughter. Clubs: Ranchman's; Bowness Golf. Society: A.F. & A.M. United Church of Canada. Residence: 707 14th Ave. West, Calgary, Alta.

RAMSEY, James—President, Ramsey, Hunt & Ramsey, Ltd., Northern Investment Bldg., Edmonton, Alta.; President, The James Ramsey Co. Ltd.; Director, H. H. Cooper, Ltd.; Director, Canadian National Railways. Born Michigan, April 4, 1864. Educated: public school, Oxford County, Ont. In General Store, Plattsville, Ont., 1877-84; in Toronto, Montreal, New York and Guelph, previous to coming to Edmonton, 1911, when James Ramsey, Ltd., was established; sold out to T. Eaton Co., Ltd., January, 1929; present company formed January, 1930. Became naturalized British subject, 1912. Alderman, Edmonton, 1915-16. Member, Alberta Legislature, January, 1917-21; did not seek re-election. Ex-President, Board of Trade, Edmonton; Past-President, Northern Provincial Conservative Association; Past President, Edmonton Golf and Country Club. Married Clara Alice Reynolds, Plattsville, Ont., October 1, 1884; has one son and two daughters. Clubs: Edmonton; Edmonton Golf and Country; Mayfair Golf and Country. Societies: A.F. & A.M.; L.O.L. Conservative. United Church of Canada. Residence: Macdonald Hotel, Edmonton, Alta.

CHARLES SHAW BAND

BAND, Charles Shaw Vice-President, Gutta Percha & Rubber Ltd., West Lodge Ave., Toronto, Ont.; Director, Dominion Bakeries, Limited; Standard Elevator Co., Ltd., Winnipeg, Man.; Goderich Elevator & Transit Co., Ltd., Goderich; Montreal Aircraft Industries Ltd. Born Thorold, Ont., December 14, 1885, son of Charles Walter Band of Toronto and the late Jessie (Shaw) Band of St. Catharines, Ont. Educated: Model School; Jarvis Street Collegiate; Upper Canada College. Began with the Dominion Bank, Toronto; with Jas. Carruthers & Co., Ltd., Toronto, 1904-14; in New York with same firm until 1923, when he returned to Toronto. Vice-President, Toronto Red Cross, 1924-27. Member of Corporation, Trinity College, Toronto; Member of Council, Art Gallery, Toronto; Past Member, National Council of Education; Member, Board of Governors, Havergal College. Married Helen Huntington Warren, daughter of the late H. D. Warren and Mrs. H. D. Warren of Toronto, August 27, 1914; has one son and three daughters. Clubs: Toronto Golf; Arts and Letters; Ontario Jockey, Toronto; Canadian. Society: Canadian Institute of Mining and Metallurgy (Associate Member). Recreations: Golf, fishing, hunting. Anglican. Residence:

2 McKenzie Ave., Rosedale, Toronto, Ont. Summer Residence: "Rock-Lee," Georgian Bay, Ontario.

DOMELLE, John Henry—Secretary, Canada Life Assurance Co. (established 1847), 330 University Ave., Toronto, Ont. Born Toronto,

JOHN HENRY DOMELLE

Ont., May 9, 1884, son of James Henry and Clarissa (Owen) Domelle. Educated: Public and High Schools, Toronto, Ont. Started with Canada Life Assurance Co., 1903; made Chief Accountant, October 13, 1916; Assistant Secretary, January 1, 1920; Secretary, June 6, 1930. Married Beatrice Loveys, daughter of Geo. C. Loveys of Toronto, Ont., June, 1915; has one son (John). Clubs: R.C.Y.C.; Victoria Curling. Anglican. Residence: Edgehill Road, Lambton Mills, Ont.

FISHER, Norman Richard, B.Sc., M.E. — Consulting Mining Engineer, 132 St. James St. West, Montreal, Que. Born Christchurch, New Zealand, May 18, 1878, son of Thomas Richard and Frances Ann (Hadfield) Fisher, both of England. Educated: private and public schools and collegiate at Dunedin, New Zealand; Associate of the Otago University School of Mines; New Zealand University (B.Sc., M.E.). Engaged in New Zealand in Gold Mining, Milling and Metallurgical practice, Gold Dredge design, construction and operation, Placer Mining, Coal Mining, and as Designing and Construction Engineer on several Civil Engineering undertakings of magnitude, 1896-1905; spent in travel and the study of Engineering practice abroad, 1905-06; General Superintendent of Construction of Division of the Hudson and Manhattan Company's Underground Railway System of New York and Jersey Cities, 1906-07. Came to Canada, 1907; General Manager, Temiskaming Mining Company, Limited, owning and operating properties located principally in the Cobalt and Porcupine Districts of Northern Ontario, 1907-14; at same time Consulting Engineer to numerous other interests active in this region, and as such opened, amongst others, the Wright-Hargreaves Mine of Kirkland Lake and the Pearl Lake Mine of Porcupine, until taken over by McIntyre-Porcupine Mines, Limited. Mostly engaged on various war-time duties, 1914-18, particularly as member of the Temiskaming District, Local Military Service Exemption Board, and Special Commissioner attached to the Central Court of Appeal in Ottawa, operating under the Military Services Act; General Manager, Consolidated Asbestos Company, Limited, operating several large Asbestos properties at various points in the Eastern Townships of the Province of Quebec, 1918-24; in general practice at Montreal, being Consulting or Executive Engineer to a number of important interests and organizations of Canada and Abroad, 1924 to date. Member, Canadian Institute of Mining and Metallurgy, an officer of it continuously to date since 1913, either as a Councillor or Vice-President, and as President for the 1929-30 term; an Official Canadian Delegate to the First Empire Mining Congress held in London, 1924; Member of the First Empire Council of Mining and Metallurgical Institutions, 1924-27; Member, Main Committee of the Second Empire Mining Congress held in Canada, 1927; Vice-President, Third Empire Mining Congress, held in South Africa, 1930; Member, Institution of Mining and Metallurgy, London, England; Member, American Institute of Mining and Metallurgical Engineers; Fellow, Royal Empire Society of London, England. Author of numerous papers relating particularly to the Mining Industry. Married Harriet Edith Clemow, daughter of the late Frank Clemow (son of the late Senator Clemow of Ottawa), September 23, 1911); has one son and two daughters. Clubs: Royal Montreal Golf; Montreal Thistle Curling. Recreations: golf, curling. Anglican. Residence: 16 de Casson Road, Westmount, Que.

COLBECK, William Kirk, M.D., F.A.C.S.—Surgeon, Colbeck Clinic, Division St., Welland, Ont. Born Colbeck, Ont., December 7, 1877, son of Holden S. and Margaret (McKinley) Colbeck, both of Colbeck, Ont. Educated: public school, Orangeville; Collegiate Institute, Orangeville; University of Toronto, 1903. Practised two years at Grand Valley, Ont. Came to Welland, 1906; founded the Colbeck Clinic, 1921. Life member, Toronto Academy of Medicine; Fellow, American College of Surgeons; member, Buffalo Academy of Medicine. Served as Captain and M.O., 98th Battalion, proceeding Overseas to the 5th Canadian Field Ambulance Casualty at Passchendaele. Married Marion Hiltz, daughter of Byard Hiltz of Dufferin County, 1903; has one daughter (Marjory). Clubs: Welland; Lookout Point Golf; Canadian Military Institute. United Church of Canada. Residence: Schooley Apartments, Division St., Welland, Ontario.

ARNOLD COLTON MATTHEWS, B.Sc.

MATTHEWS, Arnold Colton, B.Sc.—President, Canada Malting Co., Ltd. (established 1900), Royal Bank Building, Toronto, Ont.; Director, Blue Ribbon Corporation Ltd.; The Dominion Bank; Toronto General Trusts Corporation; Confederation Life Association; Canada Starch Co.; Canadian Surety Company. Born Toronto, Ont., September, 1889, son of Wilmot D. and Annie J. (Love) Matthews, both of Toronto, Ont. Educated: Upper Canada College; University of Toronto (B.Sc.) For a number of years interested in Engineering in Western Canada, subsequently joining the firm of W. D. Matthews & Co., Toronto. Appointed Managing Director, Canada Malting Co., Ltd., 1927; President, 1933. Served three years and went Overseas with Canadian Engineers; mentioned in despatches, and held the rank of Captain. Married Constance Gordon Greening, daughter of the late Thomas B. Greening, November, 1923; has two sons and one daughter. Clubs: R.C.Y.C.; York; Toronto; University; Toronto Golf; Tadanac Fishing. Recreation: golf. Anglican. Residence: 37 Oriole Road, Toronto, Ont.

MALCOLM, Wilfrid Gardner — Director, A. E. Ames & Company, Ltd., Investment Bankers, 320 Bay St., Toronto, Ont.; Partner, A. E. Ames & Co.; Member, Toronto Stock Exchange. Born Toronto, Ont., July 30, 1892, son of the late Thomas Gardner Malcolm of Toronto, Ont., and Audrey (Morice) Malcolm of Montreal, Que. Educated: Queen Victoria

WILFRID GARDNER MALCOLM

Public School and Parkdale Collegiate, Toronto, Ont. With the Standard Bank of Canada, 1908-11; with Warren, Gzowski & Co., 1911-12; with A. E. Ames & Company, Ltd., since 1912. Married Ethel Arline Thorley, daughter of the late Harry G. Thorley of Toronto, October 15, 1924; has one son and two daughters. Clubs: National; Lambton Golf & Country. Society: A.F. & A.M. United Church of Canada. Residence: 8 Walmer Rd. N., Forest Hill, Ont.

STEPHENS, Captain Richard Markham Tyringham, C.M.G., R.N. Born November 13, 1875, son of Captain Prescot W. Stephens, R.N. Educated: Abbey School, Beckenham; Stubbington House, Fareham. Joined Britannia, 1889; Lieutenant, 1896; served on staff of Sheerness Gunnery School, 1900-01; South African War, Gunnery Lieutenant of Monarch, 1901-03; 1st and Gunnery Lieutenant, Formidable, 1904-06, and H.M.S. London, 1907-08; Director, Naval Gunnery, Canadian Navy, 1909-14; Chief of Staff, Canadian Navy, 1914-18; appointed Assistant Director, Naval Service, Royal Canadian Navy, 1919. Married Frances R., daughter of Rev. S. Schor, 1913. Residence: Bexhill-on-Sea, Sussex, England.

ROUSSEAU, Theodore E., B.A.Sc., C.E., Q.L.S., M.E.I.C.—President, T. E. Rousseau, Ltd., Engineers and Contractors, corner of 5th Street and 2nd Avenue, Quebec, Que.; Vice-President, Newfoundland Hotel Facilities, Ltd.; President, Champlain Logging Co., Ltd.; Vice-President, Eastern Canada Paper & Felt Mills, Ltd. Born New Haven, Conn., U.S.A., February 25, 1887, son of N. E. and Emma (Roy) Rousseau. Educated: Laval University, Ecole Polytechnique, Montreal, Que. Started business career as Resident Engineer, Transcontinental Railway, 1908-14; District Engineer, Quebec Highway Department, 1914-17; Chief Engineer, Alex. Carier, Ltd., 1917-19; Partner in firm of Jouceas, Malouin & Rousseau, Ltd., Consulting Engineers and Land Surveyors, 1919-23; started present business, 1920. Married Laura Bouchard, daughter of J. B. Bouchard, January 9, 1912. Clubs: Press; Hunt Lacs. Societies: Member, Engineering Institute of Canada; Member, Province of Quebec Land Surveyors' Corporation; Member, Cercle Universitaire de Montréal. Recreations: motoring, fishing. Liberal. Roman Catholic. Residence: 144 Marquette St., Quebec, Que.

MACKENZIE, Arthur Stanley, B.A., Ph.D., D.C.L., LL.D., F.R.S.C.—Born Pictou, N.S., September 20, 1865, son of George Augustus and Catherine Denoon (Fogo) Mackenzie. Educated: Public Schools, Pictou, New Glasgow, and Halifax; Dalhousie University (B.A. with George Munro bursary and exhibition, Sir William Young gold medal and honors in Mathematics and Mathematical Physics, 1885); Johns Hopkins University (Ph.D., 1894). Assistant Master, Yarmouth Seminary, N.S., 1885-87; Tutor in Mathematics and Physics, Dalhousie University, 1887-89; Scholar and Fellow in Physics, Johns Hopkins University, 1889-91; Professor of Physics, Bryn Mawr College, 1891-1905; Professor of Physics, Dalhousie University, 1905-10; Professor of Physics, Stevens Institute of Technology, 1910-11; appointed President, Dalhousie University, 1911; resigned, 1931. Spent a year in research work under Sir Joseph J. Thomson of Cavendish Laboratories, Cambridge University, England, 1904; Member, Nova Scotia Institute of Science; Member, American Physical Society and of American Philosophical Society; Fellow, American Association for the Advancement of Science; Member, the National Research Council of Canada; F.R.S.C., 1908; Author of papers published in the Philosophical Magazine, Physical Review, Journal of the Franklin Institute, and Proceedings of the American Philosophical Society; also of a work, "The Laws of Gravitation". Married Mary Lewis Taylor, daughter of the late Franklin Taylor, Indianapolis, Ind., May, 1895 (deceased, 1896); has one daughter. Clubs: Halifax; Ashburn Golf (Past President); Halifax Curling (Past President). Recreations: golf, fishing, shooting. Anglican. Address: 25 Kent St., Halifax, N.S.

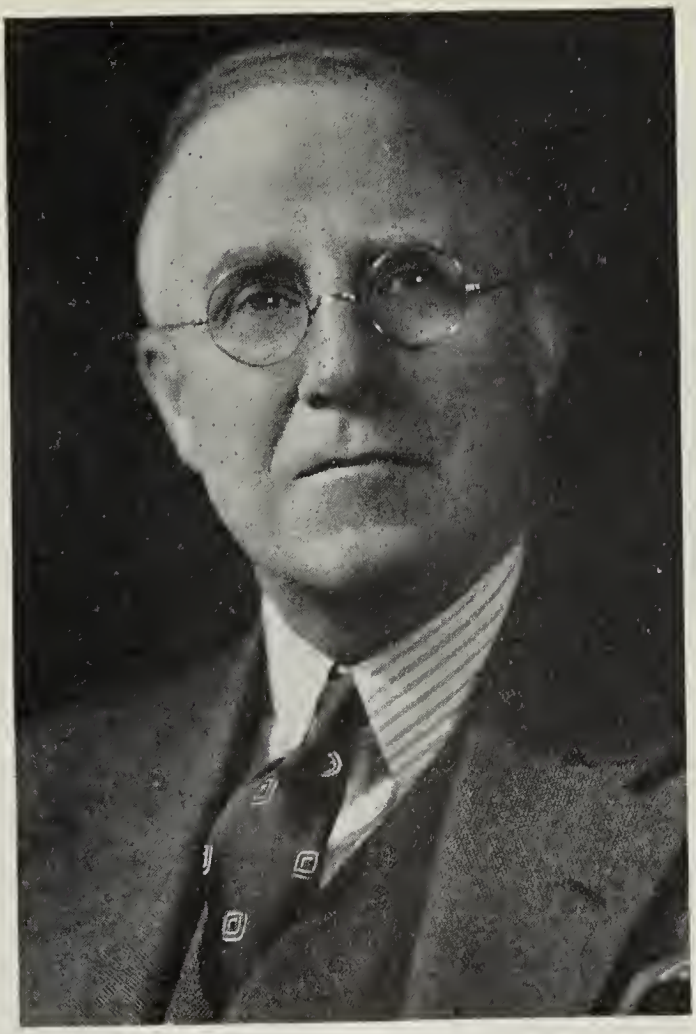

JOHN AUGUSTINE MANN, K.C.

MANN, John Augustine, K.C.—Of Mann, Lafleur & Brown, Advocates, Transportation Building, Montreal, Que.; Director, Crown Trust Co.; Gold Dust Corporation; Rochester & Pittsburg Coal Co.; Whittal Can Co. Ltd. (Continental Can Co., Canadian Branch). Born Montreal, Que., May 24, 1876, son of Eric and Agnes (McWhirter) Mann. Educated: High School; McGill University, Montreal, Que. Admitted to the Bar of Quebec, 1902; created K.C., 1912; Legal representative, Canadian Bank of Commerce, Canadian Fire Underwriters Association, and Insurance, Banking, Manufacturing interests. Honorary member, New York State Bar Association. Married Margaret Constance McIntyre, youngest daughter of the late Archibald McIntyre of Montreal, Que. Clubs: Montreal; Mount Royal; University; M.A.A.A.; Royal Montreal Golf; Royal St. Lawrence Yacht; Thistle Curling; Canadian (New York); Rideau (Ottawa). Conservative. Presbyterian. Residence: 10 Chelsea Place, Montreal, Que.

HETHERINGTON, Joseph Linton — President and General Manager, John Tobin & Co., Ltd., Wholesale Grocers and Tea Merchants, Halifax, N.S. Born Halifax, N.S., December 5, 1871, son of William L. and Mary J. (Chisholm) Hetherington. Educated:

JOSEPH LINTON HETHERINGTON

public school, Halifax. With present firm since 1887. Past President, Maritime Commercial Travellers' Association; Justice of the Peace; Governor, Dalhousie University, Halifax; past member, Halifax Harbour Commission, served as Commissioner three years and President, two years; resigned, 1935; Past President, Nova Scotia Division, Canadian Red Cross Society. Married Elvin McNutt, daughter of Adam J. McNutt, Halifax, N.S., 1896. Clubs: Ashburn Golf and Country; Halifax; Saraguay; Wanderers' A.A.; Red Cap Snowshoe. Society: A.F. & A.M. (Past Master). Conservative. Episcopal. Residence: 144 Young Ave., Halifax, N.S.

COLEMAN, Herbert T. J. — Dean, Faculty of Arts and Science, Professor of Philosophy, University of British Columbia. Born Darlington Township, Durham County, Ontario, January 20, 1872, son of Francis T. Coleman and Elizabeth A. Coleman. Educated: Orangeville High School; University of Manitoba (B.A.); University of Toronto (B.A., M.A.); Columbia University (Ph.D.). Came to the Province of British Columbia in 1920. Early experience in Ontario public school. Principal of City High School, Spokane, Wash., U.S.A. Head, Department of Education, University of Colorado; Associate Professor of Education, University of Toronto; Dean, Faculty of Education, Queen's University, Kingston, Ont. Author of "Education in Upper Canada" (Col. University Press), 1908; has written two Chap books of serious verse, The Poet Confides and Cockle Shell and Sandal Shoon (Ryerson Press); two books of children's verse, A Rhyme for a Penny (Macmillan Co. of Canada, 1931), and Patricia Ann (Dent and Co. of Canada, 1936). Married Grace C. Coleman, June, 1901; has one daughter. Clubs: University; Kiwanis. United Church of Canada. Residence: Vancouver, British Columbia.

KIRKCONNELL, Watson, M.A. — Professor of Classics, Wesley College, Winnipeg, Man. Born Port Hope, Ont., May 16, 1895, son of Thomas Allison Kirkconnell, B.A., LL.D., and Bertha (Watson) Kirkconnell. Educated: Lindsay Collegiate Institute; Queen's University (M.A.); Toronto Conservatory of Music; Lincoln College, Oxford; fourteen University Scholarships and Prizes (Honor Matriculation, Undergraduate, and Post-Graduate) in Classics, Mathematics, History, English, and General Proficiency; Gold Medals in Greek and in Latin. First, I.O.D.E. Overseas Post-Graduate Scholar for Ontario. Captain, C.O.T.C. and C.E.F., 1915-19, duty with Internment Operations; Lecturer in English, Wesley College, 1922; Assistant Professor, 1923; Associate Professor, 1924; Professor, 1931; Professor of Classics, 1934; National Secretary, Canadian Author's Association, 1925-27. Publications: "Kapuskasing, An Historical Sketch," 1920; "Victoria County Centennial History," 1921; "International Aspects of Unemployment," 1923; "Botanical Survey of South Victoria," 1926; "European Elegies," 1928; "The European Heritage," 1930; "North American Book of Icelandic Verse," 1930; "The Tide of Life, and Other Poems," 1930; "The Magyar Muse," 1933; "The Eternal Quest," 1934; "A Canadian Headmaster," 1935; "Canadian Overtones," 1935; "A Golden Treasury of Polish Lyrics," 1936; "Arany's Death of Buda" (from the Hungarian), 1936; also many technical articles in history, economics, botany, geology, travel, anthropology, sociology, archaeology, philology, and comparative literature; also poetry and translations from many languages; has travelled widely. Married, first, Isabel Peel of Lindsay, 1924 (deceased, 1925); secondly, Hope Kitchener of Lindsay, 1930; has twin sons and one daughter. Club: Canadian. Societies: A.F. & A.M.; Honorary Fellow, Petofi Society, Budapest, 1923; Fellow, Royal Historical Society; Fellow, Royal Society of Canada, 1936; Honorary Life Member, Icelandic National League, 1935; Knight (Officer's Cross) of the Order of Polonia Restituta, Poland, 1935; Member, Kisfaludy Academy of Letters, Budapest, 1936; President, Winnipeg br. League of Nations Society, 1933-34; President, Winnipeg br. Canadian Authors' Association, 1932-34; President, Canadian-Polish Society, 1934-36; President, Winnipeg Poetry Society, 1934-35; President, Baptist Convention of Manitoba, 1935-36; Chairman, Classical Section, Manitoba Educational Association, 1935-36; Member, Canadian Authors' Association, Canadian Institute of International Affairs, and League of Nations Society. Recreations: tennis, golf, botany, music. Independent. Baptist. Address: Wesley College, Winnipeg, Manitoba.

EDWARD ANDERSON, K.C.

ANDERSON, Edward, K.C.—President, General Manager and Director, Winnipeg Electric Co.; Manitoba Power Co., Ltd.; Northwestern Power Co., Ltd., and subsidiary companies, 803 Electric Railway Chbrs., Winnipeg, Man.; formerly of the law firm of Anderson, Guy, Chappell & DuVal, Winnipeg. Born Dorchester, Quebec, September 13, 1867, son of Archibald and Eliza (Smythe) Anderson. Educated: Public School; Manitoba University. Called to Bar of Manitoba, 1889; practised in Portage la Prairie and was Crown Prosecutor. Came to Winnipeg, 1906; created K.C., 1909. Formerly General Counsel, Winnipeg Electric Railway Co. and Manitoba Power Co., Ltd.; elected President, Winnipeg Electric Company and associated Companies, January 9, 1929. Past President, Manitoba Bar Association, 1920-21; ex-President, Manitoba Law Society; Chairman, Local Committee, National Council of Education. Married Mary A. Ryan, daughter of Judge Ryan, Portage la Prairie, April 30, 1891; had one son (killed in war); has one daughter. Clubs: Manitoba; Carleton; St. Charles Country; Winter. Recreations: Shooting and golf. Residence: 260 Roslyn Road, Winnipeg, Manitoba.

GRANT, William Gordon Fraser — Barrister and Solicitor, of Johnston, Grant, Dods, Smily & Adams, 320 Bay St., Toronto, Ont. Director, Page-Hersey Tubes Ltd. Born & Adams, 320 Bay St., Toronto, Ont. Born Toronto, Ont., May 13, 1898, son of the late Robert Alexander Grant K.C., and the late Margaret (Hunter) Grant, formerly of Durham, Ont. Educated: St. Andrew's College (Gold Medallist in Honour Matriculation); University of Toronto; Osgoode Hall. Read

WILLIAM GORDON FRASER GRANT

Law with Johnson, McKay, Dods & Grant; called to the Bar of Ontario, 1921, with honors; created K.C., 1933. Overseas with Canadian Field Artillery, April, 1916-17; Lieutenant with Royal Flying Corps, afterwards Royal Air Force, 1917-19. Married Muriel Scholfield, daughter of the late Hon. Henry C. Scholfield, M.P.P., November 12, 1921; has one son (Fraser) and one daughter (Patricia Joan). Clubs: University; Carlton; Rosedale Golf; Caledon Mountain Trout; Empire. Society: Delta Kappa Epsilon. Recreations: golf, fishing and racquets. Independent. Presbyterian. Residences: 9 Highland Ave., Toronto, Ont., and Knollwood, King, Ont.

WELSH, Rev. R. E., MA., D.D. Professor, The United Theological College, Montreal, affiliated with McGill University, 3506 University St., Montreal, Que.; Director of Graduate Studies, United College (Retired, 1930). Born New Cumnock, Scotland, March 20, 1857, son of Robert and Mary (Kennedy) Welsh. Educated: Ayr Academy; Glasgow University (Arts Course); Edinburgh (Theology); M.A. (Glasgow); D.D. (Honorary), Knox College, Toronto. Came to Toronto, 1905; Montreal, 1907. Ordained as Presbyterian Minister, 1880; Service in Japan, 1880-81; Minister of Presbyterian Church, Harrogate, Eng., 1882-87; Brondesbury, London, N.W., 1887-1904; General Secretary of Canadian Bible Society, 1905-07; Professor, Presbyterian College, Montreal, and United Theological College, Montreal, 1907 until he retired. Principal of Presbyterian College, Montreal, 1925-28. Author: "In Relief of Doubt" (1895); "God's Gentlemen" (1898); "The People and the Priest" (1898); "The Challenge to Christian Missions" (1902); "Man to Man" (1905); "Classics of the Soul's Quest" (1922). Married Theodosia Anderson Marshall, daughter of James Scott Marshall of Dundee, Scotland, April 14, 1880. Club: Overseas League (London, England). Recreation: golf. Residence: Wellington Square, Ayr, Scotland; Rawdon, Que.

TEMPLE, Henry P. R.—President and General Manager, The Ash-Temple Co., Ltd. (established 1900), Dental Supplies, 243 College St., Toronto, Ont.; President, The Equipment Mfg. Co., Ltd.; President, Canadian Annual Review Publishing Company; President, Ribbon Craft Co. Ltd. Born Toronto, August 15, 1872, son of Robert Handcock Temple of Toronto and Rose (Heu de Bourck) Temple of Tiverton, England. Educated: Wellesley School; Jarvis Collegiate Institute; Trinity Medical College, Toronto. Started in Dental Supply Business, 1894. Married Lillian Louise Ridey, June 6, 1900; has three daughters. Clubs: Lambton Golf & Country; Eastbourne Golf & Country; Victoria Bowling; Toronto Curling. Recreations: golf, curling. Conservative. Anglican (Church Warden, St. Paul's, 1924-30, inclusive). Residence: 14 Silverwood Ave., Toronto, Ont.

ANGLIN, Robert Welply, M.A. High School Inspector, Education Department, Toronto, Ont. Born Kingston, Ont., January 11, 1874, son of the late Alderman Wm. B. Anglin, Kingston, Ont. Educated: Kingston Collegiate Institute; Queen's University (M.A., 1897). Teacher (Specialist in Mathematics), Dutton High School, 1898-1901; Teacher (Specialist in Mathematics), St. Thomas High School, 1901-02; Principal (and Specialist in Mathematics), Essex High School, 1902-08; appointed Registrar, Department of Education, Ontario, 1908; High School Inspector, 1924. Married Juanita Chambers, daughter of the late Rev. A. B. Chambers, LL.B. (ex-Governor, Toronto Jail), April, 1901. United Church of Canada. Residence: 123 Highbourne Rd., Toronto, Ont.

BLACK, Hon. Percy Chapman—Ex-Minister of Highways, Province of Nova Scotia, Halifax, N.S.; Director of several companies. Born Amherst, N.S., January 11, 1878, son of Hon. Hiram and Mary Elizabeth (Smith) Black (both of English and Scotch descent). Educated: Amherst High School; Mount Allison College. First elected at General Election, June 25, 1925. Sworn in as Minister of Highways in Rhodes Cabinet, July 16, 1925; Re-elected in the General Elections, October 1, 1928, and August 22, 1933. Resigned as Minister of Highways on September 5, 1933. Married Jean F. MacDonald, daughter of Roderick L. MacDonald of Pugwash, N.S., June 20, 1917. Recreations: curling, golf. Conservative. United Church of Canada. Residence: Amherst, N.S.

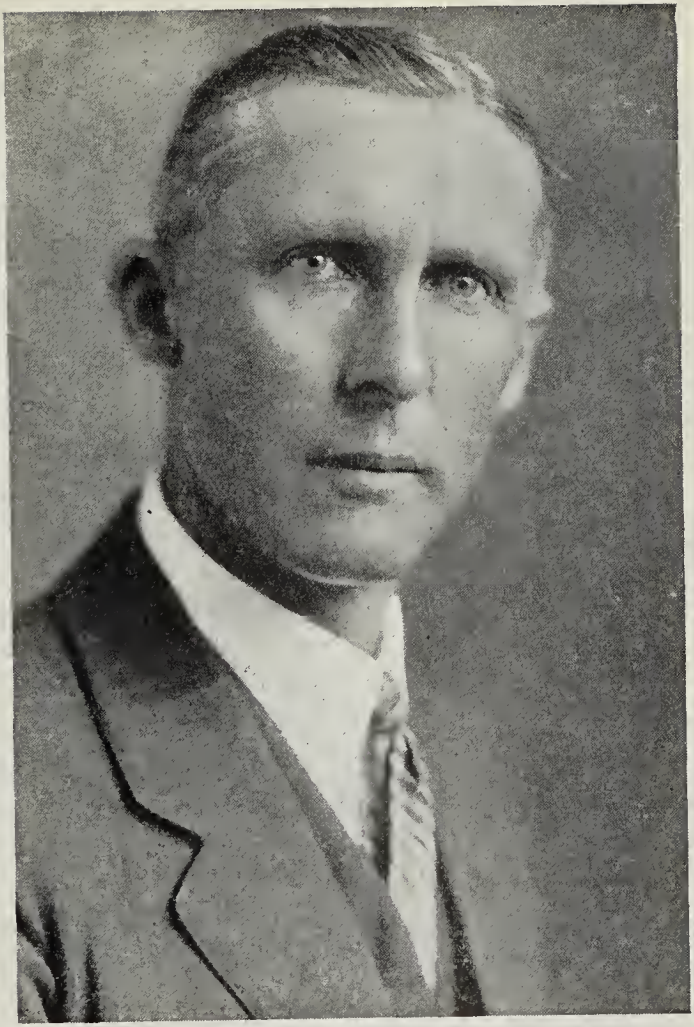

WILLIAM STAFFORD ANDERSON

ANDERSON, William Stafford — Chairman, New Brunswick Electric Power Commission, Fredericton, N.B.; of W. S. Anderson & Co., Lumberers, Newcastle, N.B.; President, Anderson Manufacturing Co. Ltd.; Director, McTavish & Anderson Motor Co. Born Burnt Church, N.B., February 16, 1884, son of William and Jeannette (Sewell) Anderson. Educated: Public School, Burnt Church; Chatham Grammar School. Elected for County of Northumberland to New Brunswick Legislature, 1930; re-elected, June, 1935. Appointed Chairman of New Brunswick Electric Power Commission, June, 1935. Married Huldah Morrisson, daughter of James and Margaret Young Morrisson of Burnt Church, N.B.; has four sons and three daughters. United Church of Canada. Residence: Newcastle, N.B.

BRITTAIN, Charles Joseph President, Canadian Fairbanks-Morse Company, Ltd., Montreal, Que. Born Liverpool, England, August 28, 1877, son of William and Martha (Young) Brittain. Employed by James Morrison Brass

CHARLES JOSEPH BRITTAIN

Manufacturing Company, Ltd., as Cashier, Purchasing Agent and Salesman, 1893-1901; Manager, Toronto Branch, Fairbanks Co., until 1903, when it was purchased by the Canadian Fairbanks Company, Ltd. Went to Winnipeg as Manager, 1910; took over the management of the Saskatoon Branch, 1913; was appointed General Manager of the Prairie Province Houses, 1915; became Director, 1918; elected Vice-President and General Sales Manager, with Headquarters at Montreal, 1920. Married Ethel Charlotte, daughter of the late Dr. William Myers of Toronto, 1902; has one daughter. Clubs: St. James's; Royal Montreal Golf. Recreations: golf, motoring, fishing. Independent. Anglican. Residence: 382 Roslyn Ave., Westmount, Que.

SATTERLY, John, D.Sc., M.A., A.R.C.Sc. Professor of Physics, University of Toronto, Toronto, Ont. Born Ashburton, Devon, England, November 29, 1879, son of John Satterly of Ashburton and Elizabeth Ann (Skinner) Satterly of Ashburton. Educated: Ashburton Grammar School; Royal College of Science, London, England; University of London; University of Cambridge (D.Sc., London; M.A., Cambridge; A.R.C.Sc., London). Assistant in Physics, Royal College of Science, London, 1901-03; Tutor in Physics, University Correspondence College, Cambridge, 1903-12; Demonstrator in Physics, Cavendish Laboratory, University of Cambridge, 1909-12; Lecturer in Physics, University of Toronto, 1912; Assistant Professor of Physics; Associate Profesor of Physics; Professor of Physics, 1925. Author of: Theory of Measurments, 1925, (Tuttle & Satterly); Textbook of Heat, 1906, (Stewart & Satterly); various textbooks in Physics, with different collaborators, at various dates, 1906-12; Research papers on Radioactivity, Surface Tension, Viscosity, Helium; Pamphlets on Laboratory Experiments in Physics. Married May Randall, daughter of James Edward Randall, July 18, 1905; has one son and one daughter. Societies: St. George's (Toronto); Physical (London); Institute of Physics (London); Royal of Canada; Royal Astronomical of Canada. Recreations: tennis, walking. Residence: 95 Bernard Avenue, Toronto, Ont.

SWEENY, The Right Rev. James Fielding, M.A., D.D., D.C.L., LL.D. — Born London, England, November 15, 1857, son of Colonel James F. and Anna Maria (Fielding) Sweeny. Educated: Montreal High School; McGill Normal School; McGill University (B.A., 1878; M.A., 1881); Montreal Diocesan Theological College; Trinity University, Toronto (M.A., ed eund., 1883; B.D., 1883; D.D., 1883); D.C.L., University Lennoxville, 1914; D.D., Wycliffe College, Toronto, 1917; D.D., King's College, Windsor, N.S., 1919; LL.D., McGill University, 1921; LL.D., Toronto University, 1925. Ordained Deacon, 1880; Priest, 1881; Rector, St. Luke's, Montreal, and Chaplain, Montreal General Hospital, 1880; Rector, St. Philip's, Toronto, 1882; Honorary Canon, St. Alban's Cathedral, Toronto, 1889; Rural Dean, Toronto, 1895; first Archdeacon of Simcoe, 1905; Archdeacon of York and Simcoe, 1907; consecrated Bishop of Toronto, March 25, 1909. Elected Metropolitan of the Ecclesiastical Province of Ontario, March 29, 1932; resigned, September 30, 1932. Delegate to Pan-Anglican Congress, London, England, 1908; President, Ontario Branch, Lord's Day Alliance, 1906; President, Anglican Sunday School Association; President, Toronto Humane Society, 1904; President, Federation Canadian Humane Societies. Presented to King Edward and Queen Alexandra, 1908. Married first, Georgina Bostwick, daughter of John Bostwick, 1883 (deceased, 1893); secondly, Catherine Boomer, daughter of A. K. Boomer, Toronto, January, 1900 (deceased, 1935); has two daughters (Mrs. R. H. Edmonds and Mrs. C. P. Liebich). Clubs: Empire; Canadian. Residence: 67 Howland Avenue, Toronto, Ont.

HUNTER, Rev. Ernest Crossley, B.A., D.D. — Pastor, 1st United Church of Canada, Hamilton, Ont. Born St. Thomas, Ont., April 28, 1889, son of John Edward and Jennie (Jones) Hunter of Toronto. Educated: St. Thomas Public Schools; Harbord Collegiate, Toronto; Toronto University, Victoria College (B.A.). Pastor Earlscourt Church, Toronto, 1917; Pastor Trinity Church, North Bay, 1922; Pastor, Carlton Street Church, Toronto, 1926-34; Pastor, 1st United Church, Hamilton, 1934. Married Mabel Dunbar, daughter of John Dunbar, June 30, 1915; has two sons and one daughter. Clubs: Rotary; Canadian Progress. United Church of Canada. Residence: 275 Main St. E., Hamilton, Ont.

CHARLES MONCEL

MONCEL, Charles—Banker; Assistant General Manager, The Montreal City and District Savings Bank, 262 St. James St., Montreal, Que. Born August 18, 1876, son of Guillaume N. and Alphonsine (Fauteux) Moncel, both of Montreal. Educated: Mount St. Louis College. Began as Junior clerk, Montreal City and District Savings Bank, Montreal, Canada, 1893; Assistant Accountant, Head Office, 1899; Assistant Inspector, 1901; Chief Inspector, 1919; Superintendent, 1927; Assistant General Manager, April 15, 1929. Member, Montreal Board of Trade; Chambre de Commerce. Married Adrienne Lefebvre, daughter of Napoleon Lefebvre and Cecile Hone; has two children (Andre and Madeleine). Independent. Roman Catholic. Residence: 115 Aberdeen, Westmount, Que.

CLARK, Brigadier-General John Arthur, C.M.G., D.S.O., K.C.—Barrister and Solicitor, 425 Howe St., Vancouver, B.C.; Mortgage Loan Representative, Mutual Life Assurance Co. of Canada, City of Vancouver; Director, London and Western Trusts Co., Ltd.; President, Nanaimo Duncan Utilities Limited, Stock Exchange Building Corporation, Ltd. Born Dundas, Ont., June 8, 1886, son of William and Frances Clark. Educated: University of Toronto (B.A., 1906; LL.B., 1909); Osgoode Hall, 1909. Came to Vancouver, 1910. Partnership of Lennie & Clark formed, 1911, dissolved, 1929. Assumed Management, London and Western Trusts Co., Ltd., for British Columbia, which position he relinquished to

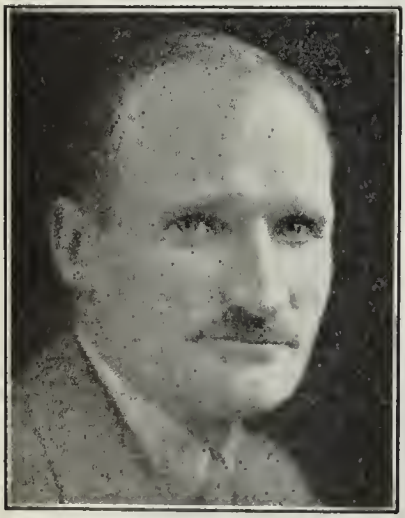

BRIGADIER-GENERAL JOHN ARTHUR CLARK, C.M.G., D.S.O., K.C.

resume active practice of Law, 1931. Appointed King's Counsel, 1932. President, Vancouver Bar Association, 1936. Joined 77th Wentworth Regiment, 1903; transferred to 72nd Seaforth Highlanders of Canada, 1910; given command of the 72nd Overseas Battalion, with rank of Lieutenant-Colonel, 1915; proceeded to France in command of that Battalion, August, 1916; commanded it in Ypres salient and Somme, 1916; Vimy Ridge, Hill 70, and Passchendaele, 1917; Amiens, Drocourt, Queant, 1918; promoted to Brigadier-General and given command of 7th Canadian Infantry Brigade, September 12, 1918; commanded this Brigade at Cambrai, Forest de Raimes, and at the capture of Mons. Awarded C.M.G., D.S.O., with two bars, and Victorian Decoration. Mentioned in despatches five times; wounded once. Hon. Lieut.-Colonel, Seaforth Highlanders of Canada. Canadian representative, British Mission to Italian Front, February, 1917. Citoyen d'honneur de la Ville de Mons, Province d'Hainaut; Membre, d'honneur du Barreau du Mons. Returned to Canada and resumed civilian life in May, 1919. Member, Canadian Executive, Bar Association, 1921-25. Elected to Dominion House of Commons for Vancouver-Burrard constituency, December 6, 1921; re-elected, December, 1925, and September, 1926. Did not seek re-election, 1930. Married Jean Abercrombie McGillivray, daughter of Donald McGillivray (deceased); has two sons and two daughters. Clubs: Vancouver; Jericho Country; Shaughnessy Heights Golf; Rideau (Ottawa). Presbyterian. Liberal-Conservative. Residence: 1931 Nelson Street, Vancouver, B.C.

EGBERT, William Gordon, K.C. — A. L. Smith, Egbert & Smith, Barristers and Solicitors, Suite 403, Lancaster Bldg., Calgary, Alta.; Director, Weymarne Petroleums, Ltd. Born Milverton, Ont., February 11, 1892, son of the Hon. William and Eva C. (Miller) Egbert. Educated: public schools, Milverton; High School; University of Toronto (B.A., 1913); Osgoode Hall, Toronto; University of Alberta (LL.B., 1916). Called to the Bar of Alberta, 1916; started with Carson & McLeod, 1916; firm name changed to McLeod, Robertson, Smith & Co., 1920; formed present partnership, 1926; created K.C., January, 1930. Member, Calgary School Board; Member, Calgary Board of Trade (First President, 1928). Married Gladys McKelvie, daughter of Neil McKelvie, July 16, 1924; has one son. Clubs: The Ranchmen's; Calgary Golf and Country. Recreation: golf. Liberal. United Church of Canada. Residence: 503 17th Avenue West, Calgary, Alta.

DEMERS, Marie Joseph, K.C. Of Girard & Demers, Advocates. Born Henryville, County Iberville, May 31, 1871, son of Alexis Louis Demers, M.P.P., and Marie (Goyette) Demers. Educated: Henryville Public Schools; St. Mary's College; St. Hyacinthe College; Laval University (B.C.L.). Called to the Bar of Quebec, 1895; a partner, Senecal & Demers, Montreal, 1895-96; Demers & Larose, Montreal, 1896-1901; practised alone, 1901-03; a partner, Demers & Belanger and Demers & Fortin, 1903-11; Attorney, Delorimier. Elected to House of Commons for St. Johns and Iberville, 1906; re-elected, 1908-11. Mayor, St. Johns, 1909. Married Berthe Gravel, daughter of Louis Gravel, Arthabaskaville, Que.; has four sons and one daughter. Society: K. of C. Liberal. Roman Catholic. Address: St. Johns, Que.

RUSHBROOK, Rev. Walter Field, B.A., L.Th.—Clergyman, St. Peter's Church, Prince Rupert, B.C. Born Burlington, Ont. (Wellington Square), August 12, 1868, son of George Rushbrook (Toronto) of London, England, and Eliza Gooderham (Field) Rushbrook (Toronto) of Norwich, England. Educated: Burlington Public School; Harbord Collegiate Institute, Toronto; University of Toronto; Wycliffe College, Toronto (B.A., L.Th.). Went to British Columbia, September, 1905; Rural Dean of Prince Rupert, 1912; Canon, St. Andrew's Cathedral, 1915; Superintendent, Prince Rupert Coast Missions. Married Clara Alice Maddock, daughter of Richard Maddock, Guelph, Ont., November 19, 1907; has one daughter. Conservative. Anglican. Residence: Ahm Cottage, Overlook St., Prince Rupert, B.C.

GEORGE HUGH ALEXANDER MONTGOMERY, B.A., B.C.L., K.C., D.C.L., LL.D.

MONTGOMERY, George Hugh Alexander, B.A., B.C.L., K.C., D.C.L., LL.D.—Of Brown, Montgomery & McMichael, Advocates, Royal Bank Bldg., Montreal, Que. Born Philipsburg, Que., February, 1874, son of Rev. Hugh and Eliza Mary (Slack) Montgomery. Educated: Bishop's College School, Lennoxville; University of Bishop's College (B.A.); McGill University (B.C.L.). Called to the Bar of Quebec, January, 1898; created K.C., 1909. D.C.L. (Bishop's), 1924; LL.D. (Dalhousie), 1936. Partner, Smith, Markey & Montgomery, 1898-1905; in charge of Legal Department, Montreal Light, Heat & Power Co., 1905-07; joined present firm. May, 1907. Appointed Battonier, Montreal Bar, 1927-28; President, Conference of Governing Bodies of the Legal Profession in Canada, 1929-30. Vice-President for Quebec, Canadian Bar Association, 1929; appointed Dominion Vice-President, Canadian Bar Association, 1934; President, 1935-36. Representative of Graduates' Society, Board of Governors, McGill University, 1928; Trustee, University of Bishop's College; Director, Bishop's College School; Vice-President, Montreal Light, Heat & Power Cons.; Director, Montreal Tramways Co., Canadian International Paper Co., Montreal Coke & Manufacturing

Co., Ltd., Montreal Island Power Co., Hydro-Electric Bond & Share Corp., Investment Bond & Share Corp., Gatineau Power Co., United Securities Ltd., Canadian Spool Cotton Co., Newsprint Bond & Share Co., North American Life Assurance Co., Dominion Steel & Coal Corp. and subsidiary companies, United Corporation Ltd., Beauharnois Light, Heat & Power Co., Building Products Ltd., Fairchild Aircraft Ltd., Beauharnois Power Corp. Ltd. and Canadian Industrial Alcohol Co. Married Gwendoline M. Baptist, daughter of John Baptist, Three Rivers, Que., June 18, 1909; has one son and one daughter. Clubs: Forest & Stream; Mount Royal; Mount Bruno Country; St. James's; University; Montreal; Montreal Hunt; Garrison (Quebec); Rideau (Ottawa); Canadian (New York). Conservative. Anglican. Residence: 3562 Mountain St., Montreal, Que. Summer residence: Philipsburg, Que.

CHRISTIE, A. Stanley President, National Business Publications, Ltd., Gardenvale, Que., Publishers of Pulp & Paper Magazine, Canadian Mining Journal, Canadian Fisherman,

A. STANLEY CHRISTIE

Concrete & Quarry, Iron & Steel of Canada, Canadian Woodlands Review, Canadian Canner and Food Manufacturer, National Directory of The Pulp & Paper Industry, Pulp & Paper Engineering Catalogue, Canadian Mining Manual, Canadian Fisheries Manual, The Canadian Doctor, Refrigeration and Air Conditioning, Gardenvale, Que.; Vice-President, Federal Publications, Ltd. Born Apple Hill, Ont., November 4, 1888, son of John and Catherine (MacKinnon) Christie. Educated: Alexandria High School; McGill University. Eastern representative, Hugh C. MacLean Publications, Ltd., 1911-15; Business Manager, Industrial & Educational Publishing Co., Ltd., 1915-29; organized the National Business Publications, Ltd., and became President and Managing Director, March 1, 1929; President, Canadian Business Publishers' Association of Canada (1930). Married Iva Mock of Montreal, 1915; has one son and one daughter. Clubs: Chemists (New York); Advertising (Montreal); Senneville Country. Society: A.F. & A.M. Presbyterian. Residence: 3517 Vendome Ave., Montreal, Que.

COX, Herbert Coplin — Chairman of the Board, Canada Life Assurance Co., Toronto; President, Toronto Savings & Loan Co., Ltd.; Vice-President, Central Canada Loan & Savings Co., Ltd.; Director, Canadian Bank of Commerce; Vice-President, National Trust Co., Ltd.; Director, Canadian General Electric Co., Ltd.; Vice-President, British America Assurance Co.; Vice-President, Western Assurance Co. Born Peterborough, Ont., June 29, 1873, son of the late Hon. Senator George A. Cox and Margaret (Hopkins) Cox. Educated: Jarvis Street Collegiate; Victoria University, Toronto. Began his business career with the Canada Life Assurance Co., 1894; in partnership with his father under the firm name, George A. and H. C. Cox, in the management of the Eastern Ontario and Michigan branches of the Canada Life Co.; became sole Manager of the business upon his father's appointment to the Presidency of the Company, July, 1899. Appointed President, Imperial Life Assurance Co., October, 1912, from which position he retired to assume the Presidency of the Canada Life Assurance Co., in August, 1914, succeeding his brother, the late E. W. Cox; present position since 1928. Trustee, Toronto General Hospital. Married Louise Bogart, daughter of Theodore Bogart of Penn Yan, N.Y., July, 1895. Clubs: Toronto; York; Toronto Hunt; Eglinton Hunt; Beaufort Hunt (Badminton, England); National; Ontario; R.C.Y.C. (Toronto); Toronto Golf; Royal Automobile, Hurlingham; Ranelagh and Roehampton (London, Eng.). Residence: "Ennisclare," Oakville, Ont.

DENNIS, Agnes (Mrs. William), C.B.E., M.A. 45 Cobourg Rd., Halifax, N.S.; President, Victorian Order of Nurses. Born Truro, April 11, 1859, daughter of Alexander Miller and Sarah Archibald, both of Truro. Educated: Truro Model and Normal Schools; Honorary M.A. from Acadia University, 1920; President, Halifax Local Council of Women, 1905-20; President, Victorian Order of Nurses, 1902 to present time; President, Women's Auxiliary of Y.M.C.A., 1912-20; member, Executive, Halifax Relief Committee at time of the explosion; President, N. S. Red Cross Society, 1914-20; Vice-President, National Council of Women. Made Dame of Grace of the Order of St. John of Jerusalem in 1916; received Belgian decoration of the Order of Queen Elizabeth, 1919. Received the decoration of Commander of the British Empire, January 1, 1934, "for a lifetime of service for the good of humanity". Received the King's Jubilee Medal, 1935.

LEIGHTON GOLDIE McCARTHY, K.C.

McCARTHY, Leighton Goldie, K.C.—Member of firm of McCarthy & McCarthy, Barristers and Solicitors, Canada Life Building, Toronto, Ont.; President, The Canada Life Assurance Co.; Vice-President and Director, National Trust Co. Limited, Central Canada Loan and Savings Co., Toronto Savings and Loan Co. Limited, Aluminium Limited, Aluminum Co. of Canada Limited, Saguenay Power Co. Limited, Union Carbide Co. of Canada Limited, Canadian National Carbon Co. Limited, Prest-O-Lite Co. of Canada Limited, Dominion Oxygen Co. Limited and Electro Metallurgical Co. of Canada, Limited; Director, The Bank of Nova Scotia; Member, Board of Governors, University of Toronto; Member, Board of Trustees, Toronto General Hospital; Member, Board of Governors, Ridley College, St. Catharines. Born Walkerton, Ont., December 15, 1869, son of John Leigh Goldie and Frances Olivia (Irwin) McCarthy. Studied law with McCarthy, Pepler & McCarthy, Barrie, 1887-92; called to the Bar of Ontario, 1892, and entered the firm of McCarthy, Osler, Hoskin & Creelman, Toronto; appointed K.C., June, 1902. Elected to House of Commons for North Simcoe at bye-election, 1898; re-elected at General Election, 1900 and 1904; retired, 1908. Married Muriel Drummond Campbell, daughter of Archibald H.

Campbell, Toronto, June 2, 1900; has four daughters and one son. Clubs: York; Toronto; University; Toronto Golf; Hunt; Ontario; Rideau (Ottawa). Society: A.F. & A.M. Recreations: Golf, fishing, riding. Liberal. Anglican. Residence: 45 Walmer Road, Toronto, Ont.

ASHDOWN, Harry Crowson—President, The J. H. Ashdown Hardware Co., Ltd., Head Office, Winnipeg, Man., with branches at Saskatoon, Regina, Calgary and Edmonton; Director, Canadian Fire Insurance Co.; Member of Manitoba Regional Board, London and Western Trusts Co.; Director, Canadian General Securities, Ltd.; member, Board of Trustees, Winnipeg General Hospital; member, Board of Trustees, Wesley College, Winnipeg. Born Winnipeg, Man., June 25, 1885, son of James Henry and Susan (Crowson) Ashdown. Educated: public schools, Winnipeg; Collegiate Institute, Winnipeg; Worcester Academy, Worcester, Mass., U.S.A. Married Grace Vincent Langlois, daughter of Philip Langlois, Winnipeg, February 2, 1916; has two sons. Clubs: Royal Lake of the Woods Yacht; Manitoba; St. Charles Country; Winnipeg Winter. United Church of Canada. Residence: 85 Yale Ave., Winnipeg, Man. Summer residence: Lake of the Woods, Ontario.

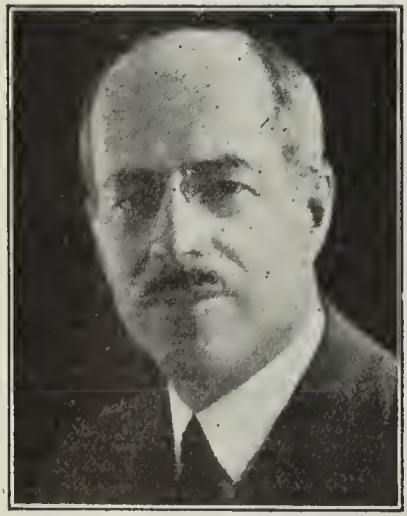

HARRY CROWSON ASHDOWN

LLOYD, Francis Ernest, B.A., M.A., D.Sc. - Macdonald Professor of Botany, McGill University, Montreal, Que. Consultant, United States Rubber Co. Born Manchester, England, October 4, 1868, son of Edward Lloyd of Aberystwith, Wales and Leah (Pierce) Lloyd of Denbigh, Wales. Educated: Liverpool Institute; York Collegiate Institute, York, Pa.; Lafayette College; Princeton University; University Bonn and Munich (B.A., Princeton, 1891; M.A., Princeton, 1895); Hon. D.Sc. (Wales), 1933. Came to Quebec, 1912. Instructor in Biology, Williams College, Mass., 1891; Professor, Biology and Geology, Pacific University, Oregon, 1892; Adjunct Professor of Biology, Teachers' College, Columbia University, N.Y., 1897; Investigator, Carnegie Institute of Washington (Desert Laboratory), 1906; Cytologist, Arizona Agricultural Experimental Station, 1907; Director, Department of Investigation, Continental Mexican Rubber Co., 1907; Professor, Botany, Alabama Polytechnic Institute, 1908; Explorations, etc., Lumholtz Expedition to Mexico, 1890; Columbia University Expedition to Puget Sound and Alaska, 1896; New York Botanical Garden Expedition to Dominica, B.W.I., 1903; Rubber Investigation in Java, Sumatra and Malaya, 1919; Editor and Publisher of Plant World, 1903-08. Author of: "Botany in the Teaching of Biology in the Secondary Schools," 1904; "Comparative Embryology of the Rubiaceae," 1902; "Physiology of Stomata," 1908; "Guayule, a Rubber Plant of the Chihuahuan Desert," 1911; "Elementary Course in General Physiology" with G. W. Scarth, 1930, and other contributions to botanical literature. Honorary Member, Philadelphia College of Pharmacy; Corresponding Member, Centro de Sciencias, Letras e Artes, Campinas, Brazil; Corresponding Member, Czecho-Slovakian Botanical Society; Fellow, American Association for the Advancement of Science; Fellow, Royal Society of Canada; F.L.S.; Alpha Omega Alpha; Sigma Xi (Member, Executive Committee). Married Mary Elizabeth Hart, daughter of Thomas Hart, Northfield, Mass., May 18, 1903; has two sons. Club: Pen and Pencil of Montreal. Societies: Masonic; Lambda Chi Alpha; Nu Sigma Nu; A.A.A.S. Sec. 9 (Vice-President, 1922-23); President, Royal Society of Canada, 1933; Life Member, American Society Plant Physiology; British Association for the Advancement of Science (President, Botanical Section, 1933); St. David's (Montreal) (Hon. Vice-President). Recreation: travel. Residence: 3521 University St., Montreal, Que.

HODGINS, Lloyd Clifford Arnott, B.A., M.A., A.M.—Professor of English, Trinity College, University of Toronto, Toronto, Ont.; Member of Senate, University of Toronto; Member, Governing Body of Trinity College School. Born Thamesford, Ont., June 8, 1882, son of Rev. James Walter Hodgins of Stratford and Alma Georgina (Freele) Hodgins. Educated: Seaforth Collegiate Institute; Trinity University; Harvard University; Cambridge University; B.A., '04; M.A. (Tor.), '05; A.M. (Harv.), '07. Master, St. Paul's School, Concord, N.H., 1907; Lecturer, Trinity College, Toronto, 1920; Associate Professor and Dean, 1922; Professor, 1926. Served with S.S. U.5 Field Ambulance, 6th French Army, 1916. Clubs: Granite; Harvard. Conservative. Anglican. Residence: 34 Ridge Drive, Moore Park, Toronto, Ont. Summer Home: Bayfield, Ont.

JOHN DAVID JOHNSON

JOHNSON, John David—President and General Manager, Canada Cement Co., Ltd., Canada Cement Building, Montreal, Que.; Director, St. Lawrence Land Co. Ltd., Canadian & Foreign Investment Co. Ltd., and Howard Smith Paper Mills Ltd. Born Malagash, N.S., October 29, 1881, son of William and Jennie (McIntosh) Johnson. Educated: Public and High Schools of Nova Scotia. Started with Dominion Iron & Steel Co., 1900-02; with Canadian Portland Cement Co., Ravenlake Portland Cement Co., as Secretary; Lehigh Portland Cement Co., Toronto, as Sales Manager; came to Canada Cement Co., as Sales Manager, 1909; Toronto Office, General Sales Manager, 1919-27; appointed Vice-President and General Manager, 1927; President, January, 1931. Associate Member, Engineering Institute of Canada, Member of Council, Montreal Board of Trade, Member of the Executive, Canadian Manufacturers' Association. Married Gladys Percy, daughter of Rev. William Percy, November 19, 1911; has two sons and one daughter. Clubs: Mount Royal, St. James's, Royal Montreal Golf (all of Montreal); President, Knowlton Golf (Knowlton, Que.); Garrison (Quebec City). Recreations: Golf, curling, hunting. United Church of Canada. Residence: 638 Clarke Ave., Westmount, Que.

KILLAM, Cecil, D.C.L., LL.M., M.A. — Of Killam & Shakespeare, Barristers, Solicitors and Bonded Attorneys, 103 Royal Trust Bldg., Vancouver, B.C.; Director, B.C. Pulp & Paper Co., Ltd. Born Yarmouth, N.S., February

CECIL KILLAM, D.C.L., LL.M., M.A.

6, 1877, son of Frank and Ellen (Hood) Killam. Educated: Mount Allison University; Dalhousie University; George Washington University. Came to British Columbia and called to Bar, 1901; practised alone, Vancouver, 1901; Partner, Martin & Killam, 1902-04; Killam & Ferris, 1904-12. Member, Senate of University of British Columbia. Married Edith Deinstadt; has one son and one daughter. Clubs: Shaughnessy Heights Golf; Board of Trade. Society: K. of P. Recreations: golf, tennis. Liberal. United Church of Canada. Residence: 1947 19th West, Shaughnessy Heights, Vancouver, B.C.

COATE, Philip Sewers—President and Managing Director, Community Trusts Corporation (established 1928), and Coate's Supplies & Agencies, Ltd. (established 1918), corner of King and Sixth Sts., Chatham, Ont.; Vice-President and Managing Director, Kent Holding & Securities, Ltd. (established 1910); Vice-President, Central Development Co., and Kanawa Oil & Gas Co., Denver, Col.; Honorary President, Chatham Arena, Ltd., Chatham, Ont.; Vice-President, Highbank Oil Co., Ltd., Chatham, Ont.; Vice-President, Kingway Oil, Ltd., Chatham, Ont.; Treasurer, Laramie Oil & Gas Syndicate. Born Chatham, Ont., October 23, 1866, son of Philip Sewers and Catherine Coate, both of Chatham, Ont. Educated: Chatham Public School; Collegiate Institute; Canada Business College. With Chatham Gas Co., Chatham, Ont., assuming positions from time to time of Bookkeeper, Accountant, Secretary, Secretary-Treasurer, Manager, General Manager, Vice-President, 1884-1928; General Manager and Secretary-Treasurer, Kent Holding & Securities since organization, 1910; President and General Manager, Community Trusts Corporation since organization, 1928; other business appointments, as stated, came in different years. Developed Chatham Gas Company, 1884-1926; Director, Public General Hospital Board, Chatham, Ont.; Chairman, Crippled Children's Committee, Rotary Club, for years; member, Select Vestry Trinity Church; Director, Children's Aid Society, for many years; member, Board of Education, Chatham, eight years; President, Board of Trade, 1915; President, Chamber of Commerce, 1917-18; member, Council, Board of Trade and Chamber of Commerce, many years. Served with 4th Company, 24th Regiment, as Lieutenant, 1910, and after. Married Eva Louise Beatty, daughter of John Beatty, September 12, 1893; has three daughters. Clubs: Chatham; Rotary (Chatham, Ont.); Chatham Golf & Country. Societies: A.F. & A.M.; Canadian Foresters; Maccabees. Recreations: golf, tennis, fishing, boating. Conservative. Anglican. Residence: 142 Victoria Ave., Chatham, Ont.

HOWLAND, Goldwin William, B.A., M.B., L.R.C.P., M.R.C.S., F.R.C.P. (C.), F.R.C.P. (England) — Consulting Neurologist, Medical Arts Bldg., Toronto, Ont.; Assistant Professor in Medicine and Chief Neurologist to Toronto General Hospital; Director, Crows Nest Pass Coal Company. Born Toronto, June 28, 1875, son of William Holmes Howland, formerly Mayor of Toronto, and Laura Edith (Chipman) Howland of St. Stephen; (grandson of Sir William P. Howland, ex-Lieut.-Governor of Ontario). Educated: Jarvis Collegiate; University of Toronto; London; Berlin. McMurrich Medallist at University, Arts Silver Medal Medicine (grad). First Consulting Neurologist in Toronto and Canada. Member, American Neurological Association; developed Occupational Therapy movement; Honorary Life Member, American Occupational Therapy Association; Clinical Assistant, Queen Square, London, England, 1902-03; Registrar, National Hospital, Queen Square, London, England; Clinical Assistant, Toronto General Hospital, University of Toronto, 1903; Associate Professor, University of Toronto; Fellow, Royal College Physicians, London, England, 1932. Author of many articles in Medical Journals in different countries, over a period of many years. Has lectured to some extent in Ontario and occasionally United States. President, Canadian Occupational Therapy Association. Vice-President, Neurological Section. British Medical Association Centenary, 1932. Served with Army Medical Corps as Major, 1918-19. Married Margaret Christian Carrington, daughter of William C. Carrington (brother of Major Gen. Sir Frederick C. C. Carrington), September 11, 1906; has one son and two daughters. Club: Fellows Clubs (London, Eng.). Societies: Delta Upsilon; Phi Chi and Honour Fraternities, University of Toronto. Independent. Anglican. Residence: 72 Forest Hill Road, Toronto, Ont.

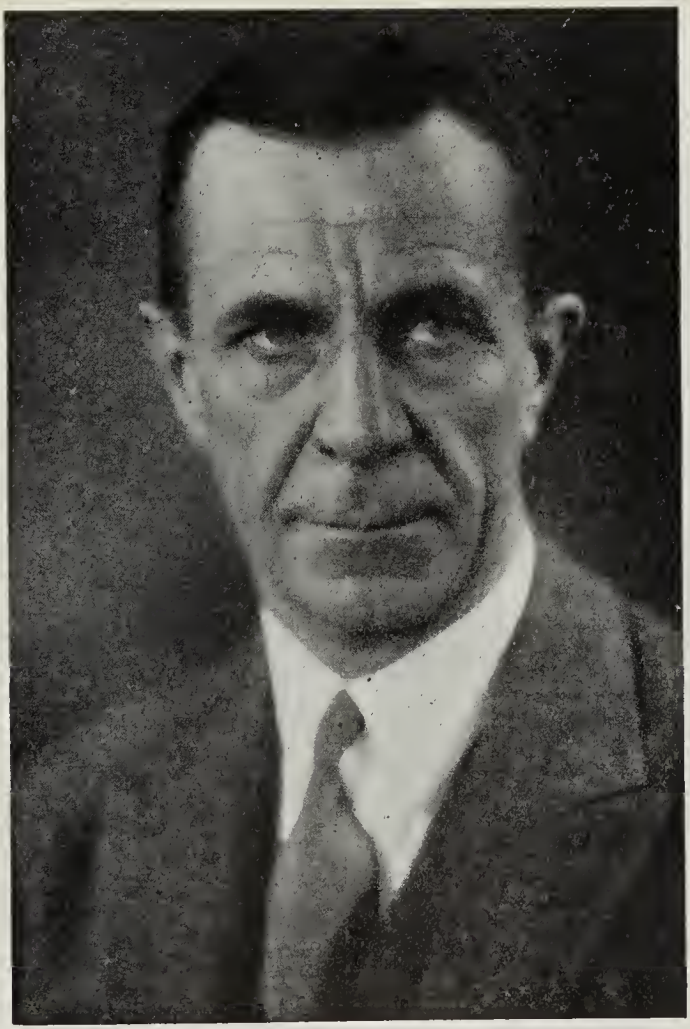

LIEUT.-COLONEL ALLAN ANGUS MAGEE, D.S.O., K.C.

MAGEE, Lieut.-Colonel Allan Angus, D.S.O., K.C.—Cook, Magee, Nicholson & O'Donnell, Barristers, Solicitors and Advocates, 500 Place d'Armes, Montreal, Que.; Vice-President, Barclays Bank (Canada), Ltd.; Director, Dominion Rubber Co. Born London, Ont., February 16, 1881, son of Hon. Mr. Justice and the late Susan (Bastedo) Magee, both of Toronto, Ont. Educated: London Collegiate Institute; University of Toronto (B.A.); Osgoode Hall; McGill University (Hon.). Came to Province of Quebec, July 1, 1905. Called to the Bar of Ontario, 1905; called to the Bar of Quebec, 1910; created K.C., 1923. Served as Lieutenant and Captain, with 26th Battalion, M.L.I., 1899-1906; Major, McGill O.T.C.; Lieut.-Colonel O.C., 148 Battalion, C.E.F.; served in France, Belgium and Germany as General Staff Officer, 2nd grade, 4th Canadian Division and Headquarters, Canadian Corps; awarded D.S.O.; mentioned in Despatches; O.C., McGill Cont., C.O.T.C., 1919-20. Married Madeline Leslie Smith, daughter of the late George F. Smith, St. John, N.B., October 19, 1910; has one son and two daughters. Clubs: Mount Royal; Royal Montreal Golf; University (Montreal). Recreation: Golf. Liberal. Protestant. Residence: 3767 Cote des Neiges Road, Montreal, Que.

WARREN, Roy Lang — Director, A. E. Ames & Company, Limited, Investment Securities, 320 Bay Street, Toronto, Ontario. Director, The Canada Permanent Mortgage Corporation; The Canada Permanent Trust Company; Hinde & Dauch Paper Company, Limited; Outdoor Neon Displays, Limited. Member of the Board of Management, Pickering College. Born Markham, Ont., May 28, 1889, son of the late George Wellington and Lena Victoria Warren, Toronto. Educated: Markham public and high schools. Joined the Metropolitan Bank, 1906. Became associated with A. E. Ames & Company, Limited, 1915; appointed a Director, 1928. Married Jessie Rogers, daughter of the late Joseph P. Rogers, October 14, 1925. Clubs: York; R.C.Y.C.; Lambton; National; Granite; Ontario Jockey; Canadian. Residence: 35 Rosedale Road, Toronto, Ontario. Summer Residence: Shanty Bay, Lake Simcoe,. Ont.

ROY LANG WARREN

EATON, John David — Director, The T. Eaton Co., Ltd., 190 Yonge St., Toronto, Ont. Born Toronto, Ont., October 4, 1909, son of the late Sir John and Lady Eaton, both of Toronto. Educated: Stowe School, Buckinghamshire, England; Cambridge University (two years). After leaving College joined The T. Eaton Co., Ltd., 1930; appointed Director, 1934. Pilot Officer, Royal Canadian Air Force (non permanent). Married Signy Stephenson, daughter of Frederick Stephenson of Winnipeg, August 9, 1933. Clubs: York; R.C.Y.C.; Toronto Badminton & Racquet. Society: A.F. & A.M. (Assiniboine Lodge, Winnipeg, Man.). Recreations: golf, yachting, duck shooting. Anglican. Residence: 23 Rosemary Lane, Forest Hill Village, Toronto, Ont.

BULLOCK, His Honor Willoughby — Born London, England, June 5, 1882, son of the late Francis B. and Ada Charlotte (Willoughby) Bullock, both of London. Educated: Haileybury College, England; Universities of Edinburgh and Montpelier (France), B.ès.L., F.R.G.S. Became a Law Student, 1906, and came to Canada on legal business, 1914; visited Western Provinces and British Columbia. Engaged for some years in Secretarial and Legal Work in London. Fellow and Member of Council of Incorporated Secretaries' Association. On war service, 1914-18. Called to the Bar of England, April 24, 1918; Member, International Law Association; appointed Attorney-General of the Bahamas, 1921; Member of Executive Council; Chairman, Board of Education; President, Commission of Enquiry into Administration of Bahamas Police Force, 1921. Acting Chief Justice for various periods, 1921-25. Attorney-General, British Honduras, 1925. Acted as Colonial Secretary and Deputy Governor, relieving President of District Courts, Palestine, 1927; Chief Justice of St. Vincent, 1928-30; Administered to the Government, 1928; Chairman, Court of Reference, 1931. Editor, "Bahamas Practice" and "St. Vincent Practice". Author of: "Education in Bahamas". Special Representative, National Conference on Education, Toronto, 1923. Married Anita Clemente, daughter of Edward F. Clemente, 1921. Clubs: Royal Automobile; Authors'; London. Recreations: travel and motoring. Residence: 4 Vernon Gardens, Brighton, Sussex.

ENDICOTT, Rev. James, B.A., D.D., LL.D. — Secretary, Board of Foreign Missions, The United Church of Canada, 299 Queen Street West, Toronto, Ont. Born Chudleigh, Devonshire, England, May 8, 1865, son of the late James and the late Susan (Steer) Endicott, both of Chudleigh, Devonshire, England. Educated: Chudleigh Schools; Wesley College, Manitoba University (B.A.); Honorary D.D., Wesley College; Honorary D.D., Knox College, Toronto; Honorary LL.D., Manitoba University. Came to Province of Ontario, 1882; Missionary to China, 1893-1912; General Secretary, Methodist Missionary Society, 1913-25; Secretary, Board of Foreign Missions, The United Church of Canada, 1925, to present time; Moderator, The United Church of Canada, 1926-28. Author: Text Book of Lessons in Chinese (Mandarin), 1908. Married Sarah Diamond, daughter of the late William Diamond, Lucan, Ont., July 11, 1893 (deceased, 1925); has two sons and three daughters; secondly, Marie Matilda Wilson McIrvine, 1930. Recreations: tennis, boating, reading United Church of Canada. Residence: 94 Walmsley Blvd., Toronto, Ont.

CHARLES B. LANG

LANG, Charles B.—Vice-President, Dominion Steel & Coal Corporation, and Director of Principal subsidiaries since 1930; Vice-President, The Peck Rolling Mills, Limited, producers of steel and steel products, 63 Mill Street, Montreal, Que.; Vice-President, Concrete Steel Fabricating Co., Ltd.; Cliffside Garage Co. Ltd. Born Thornton, Illinois, U.S.A., September 17, 1887, son of John M. and Kathryn G. (Kanarr) Lang, both of New York. Educated: Illinois Public, Grammar and Preparatory Schools. After leaving school, commenced with the Brownell Improvement Co., Chicago, Ill.; with various Steel Companies in the Calumet District, Chicago, occupying various positions; came to Montreal, Canada, 1916, as Manager of the Peck Rolling Mills; became Works Manager, 1918; General Manager, 1919; appointed Vice-President and Managing Director, 1920. Married Marion Bradley Flett, daughter of James Robert Flett, Chicago, Ill., June 4, 1914; has one son. Member, Montreal Board of Trade, Canadian Manufacturers' Association, Canadian Engineering Standards Association, American Iron & Steel Institute and Army Ordinance Association. Clubs: Engineers'; St. James's; Senneville Country; St. Maurice Fish and Game; Royal

St. Lawrence Yacht; St. Anne's Curling; Thistle Curling; Beaconsfield Golf; Halifax. Society: A.F. & A.M. (Royal Victoria Lodge). Recreations: hunting, fishing and golfing. Independent. Protestant. Residence: 3563 Vendome Ave., Westmount, Que. Summer Residence: 538 Lake Shore Road, Beaconsfield, Quebec.

MERRILL, Geoffrey O.—Of Merrill, Stanley & Lowrey, Limited (established January 1, 1925), General Insurance Brokerage, Coristine Bldg., Montreal Que.; Director, Investors

GEOFFREY O. MERRILL

Equity Corporation, Limited. Born Montreal, Que., November 8, 1894, son of A. H. Merrill of Montreal and M. C. (Schnaider) Merrill of St. Louis, Mo. Educated: Loyola College. Insurance Adjuster, Adjusters and Appraisers, Ltd., Montreal, 1912; started a general insurance brokerage business, 1920; formed a company with the late Mr. H. P. Stanley, known as Merrill and Stanley, Limited, 1925. Served with 31st Regiment, C.F.A., as Sergeant, 1915-17; transferred to Royal Air Force as Lieutenant. Married Margaret M. Hunter, daughter of J. P. Hunter, Media, Pa., April 17, 1922; has two sons. Clubs: Royal St. Lawrence Yacht; Royal Montreal; United Service; M.A.A.A.; Hunt; Cliffside Badminton & Squash. Recreation: golf. Roman Catholic. Residence: 313 Elm Avenue, Westmount, Que.

NEY, Major Fred J., M.C., Croix-de-Guerre (French), Croix-de-Guerre (Belgian) — Educationalist, 5 Queen's Park, Toronto, Ont. Born Westfield, Sussex County, England, 1884, son of Edward F. Ney. Educated: Rye Grammar School and privately. Was Headmaster, English College, Nicosia Cyprus; Headmaster, St. Mary's High School, Cairo, Egypt; came to Canada, 1909; Headmaster, Russell High School; Chief Secretary, Department of Education, Manitoba Government. Joined B.E.F., September, 1914, R.A.M.C., gazetted Captain overseas and transferred to South Wales Borderers, 1916 (25th Division); served in France from 1915 until the Armistice, when at request of Quartermaster-General assumed charge of Administrative Services of the Imperial War Graves Commission in France and Belgium; mentioned in despatches three times; awarded the Military Cross (Messines), Belgian and French Croix-de-Guerre. Returned to Canada, 1920, and resumed position with the Department of Education. Founder and Vice-President, Overseas Education League. Executive Secretary, National Council of Education. Honorary Secretary for Canada, International Moral Education Congress. As Honorary Organizer for the Overseas Education League has been responsible for the scheme of interchange of Teachers between Canada and other parts of the Empire. As Secretary of the National Council of Education, responsible for the organization of the National Lectureship Scheme, inaugurated in the spring of 1923 by Sir Henry Newbolt and Sir Michael Sadler. Awarded Gold Medal of the City of Paris, 1923; made Officer de l'Instruction publique, Paris, October 1, 1927. Fellow, Royal Empire Society (London, England). Married Mary Alberta Helena, elder daughter of the late Sir James Aikins, K.C., May 9, 1923; has one son. Clubs: Arts and Letters (Toronto); Canadian Military Institute (Toronto); United Service (Montreal); Authors' (London); Cercle Inter-Allies (Paris), etc. Society: A.F. & A.M. Residence: Alexandra Palace, Toronto, Ont.

ROBERTS, Rev. Richard, D.D. — Pastor, Sherbourne Street United Church, Toronto, Ont. Born Festiniog, North Wales, May 31, 1874, son of David and Margaret Roberts. Educated: Liverpool Institute, Liverpool; University of Wales; Bala Theological College, North Wales (D.D.). Came to Canada, 1921; Ontario, 1927. Mission work in South Wales Coal Field, 1896-98; Assistant to Principal of Bala Theological College, 1898-1900; Minister, Welsh Presbyterian Church, Willerden Green, London, N.W., 1900-03; Minister, St. Paul's Presbyterian Church, Westbourne Grove, London, W., 1903-10; Minister, Croneh Hill Presbyterian Church, London, W., 1910-15; Minister, Church of the Pilgrim, Brooklyn, N.Y., U.S.A., 1917-22; Minister, American Presbyterian Church, Montreal, Que., 1922-27; Minister, Sherbourne St. United Church, Toronto, 1928 to date. Moderator, United Church of Canada, 1935-36. Author of: The Renaissance of Faith, 1912; The United Door, 1920; The Unfinished Task of Democracy, 1919; That One Face, 1919; The Gospel at Corinth, 1923; The New Man and the Divine Society, 1925, etc. Married Anne Catharine Thomas, daughter of M. Thomas, Llanerchymedd, Anglesey, North Wales, January 1, 1902; has three daughters. Recreations: walking, fishing. United Church of Canada. Residence: Sherbourne Church, Sherbourne & Carlton Sts., Toronto, Ont.

ROBERT JAMES MAGOR

MAGOR, Robert James—Chairman of the Board and President, National Steel Car Corporation, Factory and Head Office, Hamilton, Ont., and 437 St. James St. West, Montreal, Que.; Chairman and President, Magor Car Corporation, 50 Church St., New York; Chairman, Ocean Agencies, Ltd.; Director, Canadian Arena Co.; Director, American Railway Car Institute; Director, Bank of Canada. Born Montreal, Que., July 6, 1882, son of the late John and Jane (Bryant) Magor. Educated: Montreal High School. Commenced with Salada Tea Co., 1897; with the Canadian Car and Foundry Co., 1906-10. Went to New York, 1910, to take position of Assistant Manager of the present Company; became President of the American Company, 1915; returned to Canada, 1920; with his associates purchased control of the National Steel Car. Assisted in the administration of Dominion Iron & Steel, from January, 1927, to July, 1930, giving particular attention to the development of the ore deposits in Newfoundland. This included going abroad, particularly to Germany, for purpose of marketing ore. 1931-32, at the request of the Newfoundland Government, identified with the re-organization of the Commercial activities of the Government Railways, drydocks, steamship services and the co-relation of same with telegraphs, telephones, and

postal services. Relief controller of the Island which included charities, unemployment relief, which were co-related with hospitals and the Health Department. Was later requested to assist in the securing of funds for the meeting of the interest on the National Debt of Newfoundland, December, 1931 and June, 1932. The latter date interest he secured by disposing of the Petroleum Monopoly for the Island to the Imperial Oil Co. The essence of the deal was that they should subscribe to the extent of One Million Seven Hundred and Fifty Thousand Dollars of an issue of Two and Half Million, which was necessary to meet interest on National Debt. This procedure was necessary in order to carry on finances of the country until the form of future government was determined, which has since resulted in the appointment of Commission Government under the control of the British Government. This procedure of government was strongly recommended by Mr. Magor. In Mr. Magor's agreement with the Imperial Oil Company it was provided that Newfoundland had the privilege of cancelling this monopoly at any time upon retirement of the petroleum issue at par and accrued interest to date of retirement. This special provision was taken advantage of when a Commission Government was decided upon and resulted in a substantial premium over par being saved as the gilt edge security with a 5½% coupon would have been selling on the market on a very high premium basis. Due to Mr. Magor's broad and diversified experience he was invited by the Government of the Province of Alberta in October 1935 to go to Edmonton in the capacity of Special Adviser on their economic, budgetary, taxation and relief problems. This work he completed in the spring of 1936. Has had wide experience in re-organization of industrial plants, securing economies and improvements in plant organization, production, cost accounting and other activities. His scope of experience includes plants from coast to coast in Canada, also important industries in the United States. Chairman, Restoration Fund Campaign, Dioceses of Montreal, 1933-36; General Chairman, Federated Charities Campaign, 1934; President, Montreal Board of Trade, 1934; Chairman of Montreal Branch of Executive Committee on Sound Finance in Government, sponsored by the Canadian Chamber of Commerce. Married Marion Ferguson, daughter of A. M. Ferguson of New York City; has four sons and three daughters. Clubs: St. James's (Chairman, 1933-34); Mount Royal; Royal Montreal Golf; Forest and Stream; Montreal; Lachine Rowing (Chairman); Hamilton; Hamilton Golf; New York Racquet and Tennis; New York India House (Charter Member); Havana Country (Cuba) (Charter Member). Founder, Life Member, Congressional Country (Washington). Creed: Anglican. Residence: 3561 Peel Street, Montreal, Que.

LITTLE, Marcus Charles Herbert, B.S., E.M. - Consulting Mining Engineer, Federal Building, Toronto and Haileybury, Ont. Born London, England, June 6, 1881, son of Robert Little of Brisbane, Australia and Harriet Bramston of Chelmsford, Essex, England. Educated: Haileybury College, Hertford, England; Michigan College of Mines; B.S., E.M., 1905. Joined Champion Copper Company, Painesdale, Michigan, as assistant engineer, 1905-06; engineer and assistant superintendent,

MARCUS CHARLES HERBERT LITTLE, B.S., E.M.

Peregrina M. & M. Co., Mexico, 1907; acted as engineer for a number of mines in Cobalt, 1908-13; superintendent, Jupiter Porcupine Mines, 1913 and Drummond Fraction Mine, Cobalt, 1913-15. Manager, St. Anthony Mine at Sturgeon Lake, 1915-16. Overseas, December, 1916 to April, 1919. Manager, Zinc Mine in Wales, 1919-20. In northern Italy with an American company on exploration work in the Tyrol; returned to Canada, and was manager of Keeley Silver Mines, South Lorraine, 1924-28. Consultant, 1928 to date. During the Great War, joined Canadian Engineers and with 1st Canadian Tunnelling Company, as Lieutenant, advancing to Captain, 1917-18 Married Dulcibel Jemmett, daughter of the late Rev. George Jemmett, Ottawa, August 30, 1911; has one son and one daughter. Clubs: University; Engineers; Haileybury Golf. Societies: A.F. & A.M., Cobalt Lodge; M.C.I.M. & M. Recreation: golf. Independent. Anglican. Residence: Haileybury, Ont., and 89 Breadalbane St., Toronto, Ontario.

RICHARD STANLEY LAW

LAW, Richard Stanley—President and General Manager, United Grain Growers, Ltd., Hamilton Building, Winnipeg, Man.; President, United Grain Growers' Terminals, Ltd., United Grain Growers' Securities Co., Ltd., Grain Growers' Export Co. Ltd., Grain Growers' Export Co. (Inc.), New York, Public Press, Ltd., and the Country Guide, Ltd. Born Plymouth, Devonshire, England, November 9, 1884, son of the late Richard and Louise Law. Educated: Plymouth and Mannamead College, Devon. Came to Canada, 1911, and farmed extensively in Alberta, until 1921; joined United Grain Growers, Ltd., as Assistant to Vice-President, 1921; appointed Secretary, 1922; appointed to Board of Directors and First Vice-President, 1929; President and General Manager, 1930. Member, Winnipeg Grain Exchange, New York Produce Exchange, Chicago Board of Trade and Winnipeg Board of Trade. Married Violet Pedrick Strong, daughter of the late John H. Strong, Exeter, England, February, 1909; has one son and two daughters. Club: Manitoba. Recreations: golf, tennis, fishing. Anglican. Residence: Middlechurch, Winnipeg, Man.

MARSHALL, Captain Irvine Meredith, M.C., B.Sc., M.Inst.M.M., M.C.I.M.M.—Mining Engineer; General Manager, Sullivan Consolidated Gold Mines, Ltd.; Consulting Engineer, Standard Gold Mines, Ltd. and Beaucourt Gold Mines Ltd. Born near London, Ont., August 19, 1893, son of Finley and Ella Jane (née Walker) Marshall; English-Scotch pioneer an-

CAPTAIN IRVINE MEREDITH MARSHALL, M.C., B.Sc., M.Inst.M.M., M.C.I.M.M.

tecedents. Educated: London Collegiate Institute; Queen's University (original class of 1917; graduated, 1921). Started mining career with Gowganda Syndicate, 1909, later in various capacities with Miller Lake, O'Brien Mines and other properties. Interrupted University training to enlist as sapper. Varied professional experience throughout the United States and Canada. Served as assistant to Prof. S. J. Schofield, Ph.D., of the Geological Survey of Canada in the detailed mapping of the Portland Canal District, British Columbia. Engaged as Mining Engineer with the Iron Mountain Co., Iron Mountain, Missouri. Later appointed Chief Engineer and afterward mill superintendent with the same company. Resigned in 1923 to serve with other mining companies in the Southwestern United States, notably with Nevada Consolidated Copper Co., Ruth, Nevada and Yellow Pine Mining Co., Goodsprings, Nevada. Appointed Professor of Mining Engineering, University of Illinois, Urbana, Illinois, U.S.A., 1924. Retired from academic life in 1928 to accept the general superintendency of Central Manitoba Mines, as the appointee of the old and distinguished firm of John Taylor and Sons of London, England. Resigned from Central Manitoba Mines, 1933, to accept the general superintendency of Reno Gold Mines, Salmo, B.C. Established a consulting practice in Vancouver with Prof. S. J. Schofield, Ph.D., 1934, and subsequently retired from active administration of Reno Gold Mines. Spent nearly all of 1935 abroad, largely in England and British East Africa, examining and reporting upon mining properties for English interests. Returned to Canada late in 1935 and accepted the post of General Manager of Sullivan Consolidated Mines, Ltd. Sapper in the 5th F.C.C.E. depot company at Kingston, Ontario, October, 1914. Commissioned as Lieutenant, Canadian Engineers, December, 1915. Seconded to the 2nd Tunnelling Co., Canadian Engineers and later promoted Captain and transferred to the 3rd Battalion, Canadian Engineers, on the disbanding of the Tunnelling Companies. Awarded Military Cross, battle of Amiens, 1918. Placed on the Reserve of Officers on demobilization, November, 1919. Has contributed numerous articles and technical papers published in the mining press and in the proceedings of various engineering societies. Club: Engineers' (Toronto). Societies: Institution of Mining and Metallurgy (Eng.); Canadian Institute of Mining and Metallurgy (life member); Engineering Institute of Canada (associate member); A.F. & A.M.; (Hon. U.S. Mil.) Scabbard and Blade; Theta Tau; Delta Mu Epsilon; Kappa Delta Rho. Address: Sullivan Mines P.O., Quebec.

WATSON, Rev. William Gladstone, B.A., B.D., D.D.—Clergyman, Professor of Old Testament Literature, Pine Hill Divinity Hall, Halifax, N.S. Born Weston, Ont., September 30, 1868, son of William Watson and Harriett (Gray) Watson, both of Weston, Ont. Educated: public and high schools, Weston, Ont.; Toronto University (B.A., 1891); Victoria College (B.D., 1898; D.D., 1923); University of Chicago; Mansfield College, Oxford. Entered Methodist Ministry at Toronto, 1891; ordained, 1898; served as follows: Greenwood, Ont., 1891-92; Scarboro, 1892-93; Assistant Minister at Metropolitan Church, Toronto, 1897-99; Streetsville, 1899-1901; Thessalon, 1901-03; Professor of Hebrew and Old Testament Literature, Mount Allison University, Sackville, N.B., 1903-26; Professor of Hebrew and Old Testament Literature, Pine Hill Divinity Hall, Halifax, N.S., 1926. President of the N.B. and P.E.I. Conference of The Methodist Church, 1922-23; President, Maritime Conference of the United Church of Canada, 1932-33. Summer Session at Marburg University, Germany. Articles on Joel and Obadiah in The Abingdon Bible Commentary, 1929. Married Grace Allison Paisley, daughter of Rev. Professor Charles H. Paisley, D.D., Sackville, N.B.; has four daughters. Clubs: North British Society; Overseas. Recreation: golf. United Church of Canada. Residence: 40 Francklyn St., Halifax, Nova Scotia.

ALEXANDER McAULEY MURPHY

MURPHY, Alexander McAuley Manufacturer; President, Charles Gurd & Company, Limited, Montreal, Que.; President, Charles Gurd & Co. (Maritime) Limited, St. John, N.B., and Charles Gurd & Co., (Ontario) Limited, Toronto; carbonated beverages, table waters, fruit syrups, etc., 1016 Bleury St., Montreal, Que. Born Montreal, Que., January 25, 1868, son of Alexander Allen Murphy of Montreal, Que., and Fanny (Gurd) Murphy of Clonmel, Tipperary, Ireland. Educated: Montreal High School; John St. and Wellesley Schools, Toronto, Ont. Began as Clerk with McLachlan Bros., Montreal, 1881; Commercial Traveller, Brophy Cains & Co., Montreal, 1886; Accountant, Charles Gurd & Co., Ltd., Montreal, 1888; Secretary-Treasurer, Charles Gurd & Co., Ltd., Montreal, 1906; Vice-President, Charles Gurd & Co. (Maritime), Limited, Saint John, N.B., 1928; appointed President, Charles Gurd & Co., Ltd., Montreal, 1929. With associates, secured Water Filtration for Westmount and neighboring municipalities and settled long existing water controversy; with associates, evolved and secured adoption of Westmount sinking fund by-law. President, Irish Protestant Benevo-

lent Society, 1917-18-19; Chairman, Westmount Board of School Commissioners, 1920-21 (Member, 1916-27 inclusive). Alderman, City of Westmount, 1912-14 (Chairman, Water Committee). Governor and Hon. Treasurer, Joint Board of Theological Colleges affiliated to McGill University, 1915-37; Governor, United Theological College of Canada, 1928-37. President and Captain, Britannia Football Club (about 1890). Member, Tariff Committee and Canadian Manufacturers' Association; Member, Council, Quebec Branch, and Executive, Canadian Manufacturers' Association; Chairman, Quebec Branch, Canadian Manufacturers' Association, 1933-34; Vice-Chairman, Montreal Branch, Canadian Manufacturers' Association, 1928-29; President, Dominion Commercial Travellers' Montreal Benefit Association, 1904-05. Married Georgina Silcox, daughter of Rev. J. B. Silcox, D.D., Toronto, March 12, 1897; has four sons and two daughters. Clubs: Rotary; Canadian; M.A.A.A. (Life Member). Recreations: motoring and travel. Conservative. United Church of Canada. Residence: 620 Victoria Ave., Westmount, Que. Summer Residence: Rathmoyle Cottage, Knowlton, Que.

DARK, Thomas Arthur, M.A., A.I.A., F.A.S.—Actuary, The Excelsior Life Insurance Company (established 1889), 36 Toronto St., Toronto, Ont.; President, The Insurance Institute of Toronto, 1926-27; President, The Canadian Life Insurance Officers' Association, 1928-29. Born Port Hope, Ont., son of John Dark, of Vancouver, and the late Elizabeth (Ham) Dark. Educated: Wicklow Public School; Colborne High School; Cobourg Collegiate Institute; Queen's University, Kingston, Ont. Clerk, Actuarial Department, Excelsior Life Insurance Company, Toronto, 1904-11; Actuary, 1911-20; Assistant Manager and Actuary, 1920-24; appointed General Manager and Actuary, June, 1924; resigned as General Manager on account of ill health, retaining the position of Actuary, January 1, 1930. Associate of the Institute of Actuaries of Great Britain; Fellow of the Actuarial Society of America. Clubs: Ontario; Scarboro Golf and Country. Recreations: golf, motoring, bowling. Liberal. United Church of Canada. Residence: 161 Balsam Avenue, Toronto, Ont.

SHERLOCK, Sir Alfred Parker—West India Merchant; Director (Chairman) of Booker Bros., McConnell & Co., Ltd. (established 100 years). General Merchandise, Shipping Agents, Ship Owners, Sugar Estates Proprietors and Agents, of 21 Mincing Lane, London, England, 77 The Albany, Liverpool, and of Georgetown, British Guiana; Director (Chairman) Bookers Demerara Sugar Estates Limited, also of 21 Mincing Lane, London. Born Demerara, September 25, 1876, son of William Henry Sherlock of Caterham, England. Educated: Rossall School, England, 1890-95; Chairman, Demerara Life Assurance Co., 1916-19; Member of the Executive Council of British Guiana, 1914-26. Knighted January, 1925. Married Laura Decima Hill, 1909; has three sons and one daughter. Club: Gresham. Recreation: golf. Anglican. Residence: "Kalacoon," Caterham Valley, Surrey, England.

MacDUFFEE, Kenneth Gordon—Investment dealer, K. G. McDuffee, Investment Dealers and specialising in Public Utility and Industrial Bonds, 209 Dominion Bank Bldg., Toronto, Ont. Born St. John, N.B., November 19, 1906, son of Pauline Johnston MacDuffee, of

KENNETH GORDON MacDUFFEE

St. John, N.B. Educated: public and high schools, Peterborough, Ont. With Canada Law Book Co., Sales Dept., 1926-28; with Matthews & Co., bond dealers, 1928-30; W. C. Pitfield & Co., in sales and executive capacity, 1930-34; partner, H. Bellinger & Co., bond dealers, 1934-37; founded his own company, January, 1937. Married Hilda M. Huestis, daughter of R. B. Huestis, Toronto, Ont., July 9, 1932; has two sons. Clubs: Granite; National Yacht; R.C.Y.C. Recreations: golf, badminton and squash. Independent. Anglican. Residence: 33 Princeton Rd., Toronto, Ont.

FAY, Charles Ryle, M.A., D.Sc., F.R.S.C.—Reader in Economic History, University of Cambridge; late Professor, Economic History, University of Toronto, Toronto, Ont. Born January 13, 1884, son of Charles and Emily Fay. Educated: Merchant Taylor's School, Crosby; King's College, Cambridge. Research Student, London School of Economics, 1906-08; Fellow and Lecturer, Christ's College, 1908-22; Senior Proctor, Cambridge University, 1920-21; Professor of Economic History, University of Toronto. Author of: "King's College"; "Co-operation at Home and Abroad"; "Copartnership in Industry"; "Life and Labor, 19th Century"; "Great Britain From Adam Smith to the Present Day"; "Youth and Power". Lieutenant (Acting Captain), The Buffs and Machine Gun Corps (despatches), 1915-18. Married Alice Quendryth Hartland; has three sons. Club: York (Toronto). Residence: 111 Grantchester Meadows, Cambridge, England.

MRS. E. M. McLEAN

McLEAN, Mrs. E. M.—President, E. M. McLean & Co. Ltd., Brokers, 347 Dominion Square Bldg., Montreal, Que., and 113 Mountain Hill, Quebec, Que.; McLean Investments Ltd., Cornwall, Ont. Born Norwich, England, daughter of F. M. Freeman of Toronto. Educated: public and high schools, Toronto, Ont. Commenced in business in Toronto, 1920. Actively engaged in the development of mining properties. Moved to Montreal, 1925, with her son. Incorporated and controlled the J. H. Henderson Co. Ltd., with offices in the Bank of Toronto Building, Montreal; moved to Dominion Square Bldg., 1929; bought out Mr. Henderson's interest in the Company, 1930, and continued to operate under the same name until 1933, during which time acted as Secretary-Treasurer of various mining companies, as President of Colonial Metals Exploration Co. Ltd., Secretary-Treasurer, Buckeye Mines Ltd. Organized under present firm name, 1933. Organized the first company to stake and diamond drill claims in the Sudbury Basin, which later developed into an active mining district. Active in developing mining properties in various mining camps in Ontario, Quebec and British Columbia. Mrs. McLean's Company at the present time is now engaged in the financing and

developing of the latest discovery of the well-known prospector and mining man, Robert C. (Bob) Clark. The Company is also interested in the financing and developing of Myers Gold Recovery Colloidal Mill, the invention of Mr. Myers, the well known Radio physicist. Married; has one son (Murray D. McLean, Engineering student at McGill University). United Church of Canada. Residence: 2325 St. Luke St., Montreal, Que.

PALK, Lawrence Frederick Betts — Vice-President in charge of executive matters, Winnipeg Electric Company, Street Railway, Electric Light, Power and Gas, Notre Dame

LAWRENCE FREDERICK BETTS PALK

Avenue, Winnipeg, Man.; Secretary, Winnipeg Electric Company; Manitoba Power Company, Limited; Northwestern Power Company, Limited; Suburban Rapid Transit Company; Winnipeg, Selkirk & Lake Winnipeg Railway; Winnipeg River Railway Campany; Manitoba Eastern Railway Company. Born Winnipeg, Man., August 14, 1885, son of John and Anna Belle Palk of Winnipeg, Man. Educated: public schools, Winnipeg, Man. Began as stenographer, Winnipeg Electric Company, Winnipeg, Man., October, 1904; Secretary to General Manager; Assistant Secretary; Secretary and Assistant to President; Assistant General Manager in charge of executive matters and subsequently Vice-President in charge of executive matters. President, The Royal Society of St. George, Winnipeg Branch, 1924-25 and 1929-30. President, Winnipeg Rotary Club, 1932-33. Member of the Council, Winnipeg Board of Trade, 1921-28 and 1935-37. Married Janet Margaret Andrews, daughter of the late C. K. Andrews, April 26, 1911; has three sons and one daughter. Clubs: Manitoba; Carlton; St. Charles Country. Societies: A.F. & A.M. (Shrine); Sons of England. Protestant. Residence: 336 Dromore Ave., Winnipeg, Manitoba.

INKSTER, Rev. John Gibson—Presbyterian Minister, Knox Church, Toronto, Ont.; Member, Board of Missions for Inland South America, South Africa General and Sudan United Missions, General Board of Missions, Presbyterian Church in Canada. Born Orkney Islands, Scotland, February, 1867, son of William and Mary (Gibson) Inkster, both of Rousay-Orkney. Educated: Orkney Public School; Collegiate Institute, Hamilton, Ont.; Toronto University (B.A.); graduate of New College, Edinburgh; Degree D.D., conferred by Presbyterian College, Montreal, Que. Served a four-year apprenticeship in Kirkwall, Orkney, to Dry Goods Business, 1882-86. Came to Canada and farmed in Ontario, 1886-88, at which time he studied agriculture and took First Prize in the Examination of Agriculture and Arts Association; taught Public School, Elfrida, Ont., 1890-91; Minister, Trinity Presbyterian Church, Bristol, England, 1903; Financial Agent, Presbyterian College, Montreal, 1908-09; Minister, First Presbyterian Church, London, Ont., 1909-13; Minister, First Presbyterian Church, Victoria, B.C., 1913-21; Minister, Knox Presbyterian Church, Toronto, 1921. Manager, University of Toronto Rugby team, 1898-99; helped to organize and was First President of the Canadian Inter-Collegiate Rugy Union. Member, School Board of London, Ont., 1912-13. Author of: "The Letters to the Seven Churches," 1927; "The Menace of Bolshevism," 1921. Chaplain to 75th Regiment, Toronto Scottish; rank of Captain. Married Alice Gertrude Rowsome, daughter of Rev. William Rowsome, June, 1909; has three daughters. Clubs: Oak Bay Golf (Victoria, B.C.); Military Institute (Toronto, Ont.). Recreations: gardening and golf. Presbyterian. Residence: 407 Brunswick Ave., Toronto, Ont.

SMITH, Vance C., A.B.—Chief Agent and Manager for Canada, Lumbermens Mutual Casualty Co. and Central Manufacturers' Mutual Insurance Co., 1201 Concourse Bldg., 100 Adelaide St. West, Toronto, Ont.; Chief Agent and Manager, Canadian Motor Underwriters; Owner and Manager, Dominion Mutual Insurance Agency, Principal Insurance Lines, Automobile & Fire. Born Hadley, Indiana, September 20, 1886, son of the late Franklin McKenzie and the late Alida (Allen) Smith. Educated: University of Indiana (A.B., 1909). In insurance business with Reisch Indemnity Co., a bonding company of Springfield, Ill., 1910-14; Civil Service employee of Illinois, Insurance Department, 1914-17, as Company Examiner. Operated own office as public accountant and system expert, 1917-19; General Auditor and later Actuary, Lumbermens Mutual Casualty Co., at Chicago, 1919-23; came to Toronto, Canada, 1923, as Chief Agent and Manager for Canada Lumbermens Mutual Casualty Company. Married Rose McCarthy, daughter of the late Dennis J. McCarthy of Jacksonville, Ill., June 18, 1915; has one son. Clubs: Board of Trade; Islington Golf; Optimist. Society: A.F. & A.M. (Tyrian Lodge, Springfield, Ill.; Runnymede Lodge, Toronto). Recreations: golf and bowling. Christian. Residence: 20 Rivercrest Road, Toronto, Ont.

FREDERICK CLYDE McCRACKEN

McCRACKEN, Frederick Clyde President, Crawley & McCracken Co., Limited, 466 St. Alexis St., Montreal, Que.; Murray's Lunch Limited, Montreal; Murray-McCracken Co. Ltd., Montreal; Vice-President, London House Products Co. Ltd., Montreal and Art Process Ltd., Montreal; Director, Chas. Gurd & Co., Limited, Montreal; President, Crawley-McCracken Hotel Company, Galesburg, Ill.; Parkside Hotel Co., Keewanee, Ill.; Murray-Galesburg Building Corporation, Galesburg, Ill.; Governor, Montreal General Hospital and Homepathic Hospital. Born Paoli, Indiana, July 17, 1887, son of Nathan and Surrilda (Montgomery) McCracken. Educated: high school, Paoli, Indiana; Purdue University (Electrical Engineering). Started as clerk with J. E. Stubbs Contracting Company, Chicago, Ill., 1907; Inspector for same company, 1910; Canadian Manager for Consolidated Boarding & Supply Company, Montreal, 1913; Vice-President and Treasurer, Crawley & McCracken Co., Limited, Montreal, 1918; President, 1922; Vice-President, Crawley-McCracken Hotel Company, Galesburg, Illinois, 1919; President, 1922. President, Murray's Lunch Limited, Montreal, 1923 and Murray-McCracken Co., Limited, 1930. Married Florence Vasey, Victoria Harbor, Ont.,

December 14, 1912; has one son and three daughters. Clubs: Engineers'; Marlborough Golf and Country; Dunany Country; Montreal West Bowling and Curling; Kiwanis (Montreal), President, 1932. Recreations: golf, curling and motoring. United Church of Canada. Residence: 32 Ballantyne Ave., N., Montreal West, Que.

MARKOWITZ, Jacob, M.B., Ph.D., M.S. (in Experimental Surgery)—Surgeon, 220 Bloor St., Toronto, Ont.; Research Associate in the Department of Physiology, University of Toronto; Chairman of the Jewish Board of Big Brothers. Born September 17, 1901. Educated: Jarvis Collegiate; University of Toronto (M.B.,

JACOB MARKOWITZ, M.B., Ph.D., M.S. (in Experimental Surgery)

1923 and Ph.D., 1926); Glasgow University; University of Minnesota (M.S. in Experimental Surgery). Attended Professor Macleod's Laboratory, University of Toronto on the Ellen Mickle Fellowship, 1923-25 and became demonstrator in Physiology in that laboratory. Won the Reeve Prize (University of Toronto), 1927. Assistant in Physiology with Professor Cathcart, Glasgow University, 1926-27. Entered the Mayo Foundation, Rochester, N.Y., as first Assistant in the Division of Experimental Surgery and Pathology, 1927; appointed instructor in Physiology, The Mayo Foundation, 1929. Received the degree of M.S. in Experimental Surgery, 1930 from the University of Minnesota. Left Mayo Foundation, September 14, 1930. Was Professor of Physiology, Georgetown University. Author of Text book on Experimental Surgery (1937). Has published some fifty-five scientific papers on Metabolism and experimental surgery and has contributed various articles to the Canadian Forum. Is a recognized authority on surgical research. Married Cecile Cohen, M.A., M.D., Toronto, March 8, 1929. Societies: Society of Experimental Biology & Medicine; American Physiological; Canadian Physiological; Toronto Academy of Medicine; Alpha Omega Alpha; Sigma XI and Sigma Alpha Mu. Residence: 220 Bloor St. W., Toronto, Ont.

COTÉ, Narcisse Omer, I.S.O. — Canadian Civil Service (retired). Born Quebec, 1859, son of the late Joseph Olivier Coté, Clerk of H.M. Privy Council for Canada, and Marie Julie Léocadie (Leprohon) Coté. Educated: Ottawa Commercial Academy; Ottawa University. Entered public service, Department of Interior, 1879; promoted Chief Clerk, 1904; Controller, Lands Patents Branch, and Registrar, Dominion Lands Patents, 1906-28, when appointed a Member of the Dominion Lands Board (retired 1931); Secretary, Royal Commission appointed to investigate and adjudicate upon claims of Half-breeds, Northwest Territories, 1885, becoming a member of Commission, 1887; appointed Chairman of Royal Commission to deal with Half-breed claims in the District of Saskatchewan and to inquire into and report upon claims of Scouts and others for their services during Northwest Rebellion, 1900; created I.S.O., 1911. Author, "Political Appointments, Parliaments and the Judicial Bench in the Dominion of Canada," 1867-95; Supplement thereto, 1896-1903, and a second volume to original work covering the period from 1896 to 1917. Held a Commission in Governor-General's Foot Guards several years; retired with rank of Captain. Married Mabel Edna Girouard, daughter of the late Mr. Justice Désiré Girouard, D.C.L., of the Supreme Court of Canada, August, 1907. Club: Rideau (Ottawa). Roman Catholic. Residence: 54 Russell Ave., Ottawa, Ont.

BLAND, Rev. Salem Goldworth, B.A., D.D. —Clergyman, United Church of Canada, Toronto, Ont. Writer on Staff of Toronto Star. Born Lachute, Que., August 26, 1859, son of Rev. Henry Flesher and Emma (Levell) Bland. Educated: various schools; Morrin College, Quebec City; McGill University (B.A.); D.D. (Queen's). Minister of the Montreal Conference of the Methodist Church of Canada, 1880-1903; Professor of Church History and New Testament Literature, Wesley College, Winnipeg, 1903-17; Minister Broadway Tabernacle and Western United Church, Toronto, 1919-27; at present time writer on staff of Toronto Star. Author of: "The New Christianity," 1920; "Life of Dr. James Henderson," 1926. Married Emma Levell, daughter of Rev. Alfred Levell of India, September 25, 1926. Recreations: walking, gardening. Independent. United Church of Canada. Residence: 554 Spadina Ave., Toronto, Ont.

ISAAC PITBLADO, M.A., LL.D., K.C.

PITBLADO, Isaac, M.A., LL.D., K.C.—Of Pitblado, Hoskin, Grundy, Bennest & Drummond-Hay and of Pitblado, Hoskin, Turner, McEwen & Alsaker, Barristers and Solicitors, Hamilton Building, Winnipeg, Man.; Director, Canadian Bank of Commerce, Toronto General Trusts Corporation, Lake of the Woods Milling Company, Ltd., Mutual Life Assurance Company of Canada, Winnipeg Electric Company, Northern Public Service Corporation Ltd., Sanatorium Board of Manitoba, and Riverbend Schools for Girls. Born Glenelg, N.S., March 15, 1867, son of Rev. C. B. Pitblado, D.D., and Sophia Pitblado. Educated: Halifax Public and High Schools; Dalhousie University; Manitoba University (B.A., 1886; LL.B., 1889; M.A., 1893; LL.D. (Hon.), Dalhousie, 1919; Manitoba, 1926). Came to Winnipeg, 1882; called to the Bar of Manitoba, 1890; created K.C., 1909; partner, Aikins, Culver & Co., 1890-92; with ex-Mayor Andrews, 1892-98, when firm of Aikins, Culver & Pitblado was formed; re-organized as Aikins, Pitblado, Robson & Loftus, 1900-03. Formed partnership with the Hon. Colin H. Campbell, Attorney-General, 1903. Upon Mr. Campbell's death in 1914, the present firm was formed. President, Manitoba Law Society, 1917-20;

Bencher since 1901; appointed Counsel by Dominion Government on investigation by Railway Commission of Telegraph Rates, 1911; Counsel for City of Winnipeg on Freight Rate Investigation, 1912; Counsel for Winnipeg Board of Trade, General Freight Inquiry, 1927; Registrar, Manitoba University, 1893-1900; Member, Manitoba University Council, 1888-1917; Chairman, Board of Governors, University of Manitoba, 1917-24; one of the Commissioners for Manitoha on Uniformity of Laws, 1918-32; President, Conference of Commissioners of Uniformity of Laws for Canada, 1923-30; President, Manitoba Curling Association, 1910; Honorary Life Member, 1928; President, Canadian Club, Winnipeg, 1911; President, Winnipeg Liberal Association, 1910; Vice-President for Manitoba, of Canada Bar Association, 1924-27; Treasurer, Canadian Bar Association, 1930; President, 1934. Appointed Commissioner under United Church of Canada Act, 1926. Married May Edith Lunn Lazier, 1907; has one son and two daughters. Clubs: Manitoba; St. Charles Country; Motor Country; Canadian. Societies: A.F. & A.M.; I.O.O.F. Recreations: golf, curling. United Church of Canada. Residence: Wellington Apartments, Winnipeg, Man.

ROBINSON, John Morris, B.A.—Of John M. Robinson & Co., Ltd., Investment Bankers and Brokers, St. John, N.B.; Director, New Brunswick Telephone Co., Ltd. Born St. John, N.B., June 25, 1876, son of John Morris and Fanny Lee (Scovil) Robinson. Educated: Rothesay Collegiate School; University of New Brunswick (B.A., 1897). Assistant to father, June, 1897; became memher of firm, August 1, 1900; firm established branches at Moncton, N.B., August 1, 1910; Montreal, February 1, 1911; Member, Montreal Stock Exchange, 1909. President, St. John Board of Trade, 1913-14. Entered 3rd New Brunswick Regiment, Canadian Artillery, as 2nd Lieutenant, 1898; promoted Lieutenant, 1900; Captain, 1903; Major, 1906; Corps Reserve, 1908. Married Ethel Parker, daughter of Rev. Lindsay Parker, Ph.D., Brooklyn, N.Y., May 27, 1903; has one son and three daughters. Society: A.F. & A.M. Liberal. Anglican. Residence: Rothesay, N.B.

STIFF, Frederick James, F.C.A.—Partner, Stiff Bros. & Sime, Chartered Accountants, Continental Life Building, 371 Bay St., Toronto, Ont. Born Hamilton, Ont., April 27, 1878, son of the late James and the late Mary (Ussher) Stiff, hoth of Hamilton, Ont. Educated: Hamilton Public School; Y.M.C.A. Night School. Awarded Degree, C.A., 1907; Fellow, C.A., 1924; Past President, Institute of Chartered Accountants of Ontario. Winner of the Dominion Individual Miniature Championship 22 cal. at Dominion of Canada Rifle Association, 1923. Married Gertrude Margaret Wren Carter, April 28, 1908; has two sons and one daughter. Clubs: Toronto Flying; Irish Rifle. Societies: I.O.F.; Canadian Red Cross (Life Member); Ontario Wireless Association; Navy League of Canada. Recreations: sailing, fishing, rifle shooting. Anglican (Chorister in Anglican Choirs since 1888). Residence: 9 Cortleigh Blvd., Toronto, Ont.

MANNING, Harold Ernest, K.C.—Of Long & Daly, 25 King St. W., Toronto, Ont.; Director, Appleford Paper Products Ltd., Property Owners' Association of Toronto, and The Crescent School, etc. Born February 24, 1891, son of the late Chas. Edward Manning,

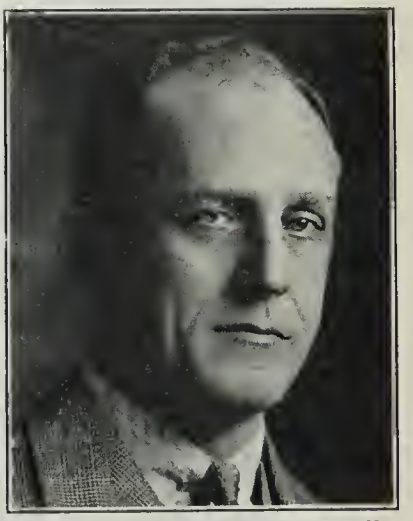

HAROLD ERNEST MANNING, K.C.

D.D., and Florence E. E. (Leary) Manning, both of Toronto, Ont. Educated: public school, Toronto; Montreal and Kingston high schools; University of Toronto; Osgoode Hall; (P. W. Ellis Gold Medal in Economics, 1912; B.A.,; Law Society Gold Medal in law school). Read Law with James Bicknell, K.C., September, 1912, to September, 1914, until Mr. Bicknell's death, when he was articled with J. R. L. Starr, K.C. Called to the Bar of Ontario, 1915; created K.C., December, 1934. With Crombie, Worrell & Gwynne, six months, 1915. In the army until September, 1919. Lecturer, Economics Department, University of Toronto, for Autumn term, 1919. With Mercer Bradford & Camphell, 1920-21; Long & Daly, 1921-36. Author of the following publications: Assessment and Rating (Municipal Taxation in Canada); monographs on Canadian Law of Fixtures, Stock Brokerage Bankruptcies, Liabilities of Surgeons and Hospitals, Succession Duties, Gold Payment Clauses, Provincial Jurisdiction in Respect of Taxation, Contracts with the Crown, as well as a large number of papers in connection with Assessment Law. Overseas with Field Artillery as Lieutenant, and later Captain. Served in France, Belgium and Germany. Married; has three daughters. Clubs: University (Toronto); Rosedale Golf (Past President). Recreations: golf and sailing. Conservative. United Church of Canada. Residence: 45 Dunloe Rd., Toronto, Ont.

NORMAN McLEOD PATERSON

PATERSON, Norman McLeod—Grain Mercant and Elevator Owner, Head Office, Fort William, Ont.; Branch Office, Winnipeg; President, N. M. Paterson & Co., Ltd. (established 1908); President, Paterson Steamships, Ltd., owners of thirty-one Lake Freighters; President, Kaministiquia Lumber Co.; Killakes, Ltd.; Western Engineering Service; Director, Kaministiquia Power Co.; Traders' Building Association; Montreal Drydock Co.; Canadian General Insurance Co.; President, Mount McKay Railway; Royal Edward Hotel; Commercial Chambers. Born Portage la Prairie, Man., August 3, 1883, son of the late H. S. and Ella Paterson of Winnipeg. Educated: public schools of Portage and Wellesley School, Toronto. Began his career as a junior with the Lake Manitoba Railway & Canal Co., 1897; acted as Telegraph Operator, Private Secretary, Chief Clerk and Purchasing Agent for the Great Northern Railway Co. of Canada, whose interests were acquired by the C.N.R.; left this service January, 1903; in the grain business with his father, Mr. H. S. Paterson, 1903-08; established present firm in Fort William, 1908; controls and operates one hundred and nine (109) elevators between Fort William and Saskatchewan and a four-million bushel

terminal elevator at Fort William. Created Officer of the Order of St. John of Jerusalem, 1937. Married Eleanor Macdonald, daughter of the late J. M. Macdonald, Winnipeg, June 2, 1915; has two sons and four daughters. Clubs: Kaministiquia; Manitoba; Fort William Country; Lake of the Woods Yacht. Society: A.F. & A.M. (32nd Degree). Recreations: golf, motoring, shooting, fishing. Presbyterian. Residence: 337 Archibald St. South, Fort William, Ontario.

LESLIE, H. Thomson, B.Sc., E.M. Consulting engineer and geologist, Suite 611, Bank of Hamilton Bldg., Toronto, Ont.; President, Mineral Developments Ltd., Killoran-Horne Mines Ltd. and Spooner Gold Mines Ltd.; Director, Wascanna Mines Ltd. Born London, Ontario, January 12, 1894, son of Alexander and Mary (Wright) Leslie (daughter of the late Rev. W. Wright, D.D. (Oxon.), both of

H. THOMSON LESLIE, B.Sc., E.M.

Toronto. Educated: Queen's University; Michigan College of Mines (B.Sc.; E.M.). Served on the Ontario Geological survey as assistant geologist on the following surveys: Gowganda Silver area, 1920; Blanche River survey, 1921; Porcupine lava flow and relations to ore deposits, 1922; later three years at Dome Mines, Porcupine, on geology and mine development. Engaged in consulting practice since 1926. Consulting engineer and geologist to, amongst others, Spooner Gold Mines; Wascanna Mines Ltd.; Fort Rouille Mining Corp.; Proprietary Mines Ltd., etc. Served with Royal Flying Corps and R.A.F., 1916-19, Flight Commander. Married Connie Elizabeth Florence Squire, only daughter of the late James A. E. Squire (Magistrate of Wolverhampton, Eng., formerly head of Henry Squire & Sons, Wolverhampton, England), September 19, 1923. Societies: A.F. & A.M. (Porcupine, No. 506); Associate Member, Institute of Mining and Metallurgy (London, Eng.). United Church of Canada. Residences: 119 Chaplin Crescent, Toronto, Ont., and 20 Endymion Rd., London N.4, England.

LAVELL, Rev. Alfred Edward, B.A., D.D. — Provincial Historian of Ontario, Parliament Bldgs, Toronto, Ont. Born Kingston, Ont., June 5, 1870, son of Michael Lavell, M.D., LL.D., of Kingston, Ont., and Betsey (Reeve) Lavell (a sister of the late Principal Reeve of Ontario Law School and of the late Dr. R. A. Reeve, Dean of Medicine, University of Toronto). Educated: Kingston Collegiate Institute; Queen's University; Victoria University, Toronto (B.A., D.D.). Author of: "The Convicted Criminal and His Re-establishment, Ryerson Press, 1926; "A Course for Adult Bible Study," Chautauqua Press, 1910; "A History of the Ontario Hospitals for the Insane and Mentally Defective, 1934; numerous magazine articles. Served with the British Mediterranean Expeditionary Forces; enlisted, 1916; demobilized, 1919; from June, 1918, to December, 1919, was Senior Chaplain of Saskatchewan; Major, C.E.F. Appointed Parole Commissioner, 1919 and Provincial Historian, 1932. Was eight years a Member of the Board of Regents of Victoria University. Married Laura Ethel Gillespie, daughter of the late James Gillespie, St. Catharines, Ont., August 10, 1897; has two daughters. Societies: A.F. & A.M.; I.O.F. United Church of Canada. Residence: 112 Kendal Avenue, Toronto, Ont.

FAULL, Joseph Horace, B.A., Ph.D.—Professor of Forest Pathology, Harvard University, Cambridge, Mass. Born L'Anse, Michigan, May 3, 1870, son of James and Catherine Faull, both of Cornwall, England. Educated: Universities of Toronto, Harvard and Munich (B.A., Ph.D.). Past Secretary, Royal Canadian Institute; ex-Editor, Transactions of Royal Canadian Institute; Past President, Section V, Royal Society of Canada; Editor, "Natural History of Toronto Region," also various technical papers in Botany and Forest Pathology. Married Annie Bell Sargent, daughter of Chauncey F. Sargent, Pennsylvania; has one son and two daughters. Residence: 72 Fresh Pond Lane, Cambridge, Mass.

SYKES, William John, B.A. — Chief Librarian, Carnegie Public Library, Ottawa, Ont. Born Cobourg, Ont., 1865, son of Robert John and Margaret (Ramsay) Sykes, both of Cobourg, Ont. Educated: Campbellford High School; University of Toronto (B.A., 1891). English Master, Hamilton Collegiate Institute, 1892-94; English Master, Ottawa Collegiate Institute, 1894-1912. Editor of Collected Poems of Wilfred Campbell (1932). Married Alice Maud Wilson, daughter of John Wilson, Montreal, 1896; has two sons. Clubs: University (Ottawa); Alpine of Canada. Recreations: fishing, photography, mountaineering. Independent. Episcopalian. Residence: 321 Fairmont Ave., Ottawa, Ont.

GORDON FOXBAR PERRY

PERRY, Gordon Foxbar—Director, McColl-Frontenac Oil Company, Limited, National Iron Corporation, Limited, Page-Hersey Tubes, Limited, Algoma Steel Corporation, Limited, Algoma Consolidated Corporation, Algoma Central & Hudson Bay Railway Co. Ltd., McKinley Mines Securities Co. Limited, Northern Ontario Lands Corporation, English Electric Company of Canada, Limited, The Canadian Crocker-Wheeler Co. Limited, and O'Keefe Brewing Company, Limited; President, Royal Agricultural Winter Fair. Member of the Canadian Board, Phoenix Assurance Co. Limited of London, England. Member of the Toronto Advisory Board, The Royal Trust Company. Born Dundas, Ont., November 28, 1889, son of James Black and Euphemia (Dickie) Perry. Educated: Toronto, Ont. Clubs: York; Toronto; Toronto Hunt; Eglinton Hunt; R.C.Y.C.; Mount Royal; Caledon Mountain Trout. Presbyterian. Residence: 30 Dale Avenue, Toronto, Ont.

LILLICO, Gordon E. — Vice-President and General Manager, The Great Lakes Coal Co. Ltd., Federal Bldg., 85 Richmond St. W., Toronto, Ont.; President, Lillico Ltd., Toronto. Born Lindsay, Ontario, May 7, 1898, son of the late William and the late Emma (Smith)

GORDON E. LILLICO

Lillico, both of Cannington, Ont. Educated: public school and Lindsay Collegiate. Commenced with Clarkson, Gordon & Dilworth, Toronto, 1919. Incorporated present firm, 1925, and became Vice-President and appointed General Manager, 1927. In the Great War served as Flight Lieut., Royal Flying Corps, 1917-19. Married Edna Whitney McQuire, daughter of H. F. McQuire, of Toronto, September 21, 1925; has two daughters (Dorothy Jean and Nancy Joan). Clubs: Lakeview Golf and Country; Military Institute; Lions. Society: A.F. & A.M. Recreations: golf and curling. Conservative. United Church of Canada. Residence: 45 Eastbourne Ave., Toronto, Ont.

THOMSON, John Stuart, F.A.G.S.—Author, China Explorer, Internationalist. 361 Bergen Ave., Jersey City, N.J., U.S.A.; "Father" of the Zoning Law in Jersey City and other American cities. Born Montreal, Que., son of Francis Stuart Douglas Thomson of Dunfermline, Scotland, and Elizabeth Ryder Ferris of Kingston, Ont. Educated: Grace Anglican, Riverside and Senior Schools; Presbyterian College; McGill University, Junior Secretary to Sir Joseph Hickson, General Manager, G.T. Rly.; Assistant to Vice-President of Savannah, Florida and Western Ry.; Manager of Plant, S.S. Lines, from N.Y. City to Halifax, Savannah and Havana; Manager at Hong Kong, China, of Pacific Mail & Toyo Kisen Kaisha Trans-Pacific S.S. Co's. Procured America's official recognition of Chinese Republic by his propaganda from Clark University, Worcester, Mass., 1912-13; considered a leading authority in United States on U.S. Far Eastern relations; equally active in Anglo-American relations; authority on U.S. Constitution, and literary executor of Constitutional and Dictionary Webster family; China explorer and world traveller; author of many books and articles in magazines of most countries; specializes on international relations of U.S.A.; during 1921-22-23 and 1928, a large part of the United States and Chinese press urged his appointment as United States Ambassador to China; "Patron" of "Belgian Order of St. John of Jerusalem" for his war work for Belgium. His war poems in Montreal "Standard," McGill University Gazette, etc., were copied world-wide during the war. Author of McGill University's "Drinking Song" (published in McGill Daily, January 14, 1927); and "McGill University's Battle Hymn," published in McGill Daily, January 17, 1927. McCord National Museum of McGill University has a large collection of his work. Is a Constitutional reformer, fighting for the public right against private monopoly, whether in civics, foreign affairs, courts, culture (the Australian courts, for instance, are far ahead of the United States in recognizing the paramount majesty of the public right); General Committeeman, World Anti-Narcotic Association, Washington, 1926-28. Author of "China Revolutionized," "The Chinese," "Fil & Filippa of Philippines," "Bud & Bamboo of China," "Estabelle," "A Day's Song," published by Laurie Co., London, England; Bobbs-Merrill Co., N.Y.; Macmillan Co., N.Y.; Appleton & Co., N.Y.; Methodist Book and Publishing House, Toronto; has made and published, through Associated Press, most important recent discoveries of original Longfellow and Webster letters, including Noah Webster's letter of 1823 to Chas. R. Webster, announcing the completion of the Dictionary at Cambridge University, England, and Hy. W. Longfellow's letter of 1841 to Horace B. Webster, giving an exhaustive estimate of Danish and Swedish literature. His lectures on China and Japan are published by Clark University, Worcester, Mass. National Cyclopedia of American Biography, 1928-29, N.Y. City, and "Who's Who in the East," Washington, D.C., 1931, contain long articles on his cultural activities, and descent. In 1928-31 made a national campaign, for the U.S. Department of Agriculture, for the recovery of the chestnut tree (castanea Americana) which was destroyed by blight throughout the American continent. Is owner of world-famous white sled dog team, "Pamelus," "Pavlova," etc. (A.K.C. registry), descended from Peary's, Nansen's and Borchqrevink's North and South Pole lead dogs, and called by New York Post, Febraury 24, 1931, page 9, and Newark "News," January 22, 1932, page 14, "handsomest sled dogs in the world". Fellow, American Geographic Society, New York City; Member, Navy League of United States, Washington; Member, Advisory Board, Geographic Players, Inc., New York City. Clubs: Hong Kong; Transporation, N.Y. Recreations: at college played golf, lacrosse, baseball, tobogganing, fencing, prize-winner in track and snowshoe races. Progressive-Republican. Residence: 361 Bergen Ave., Jersey City, N.J.

JAMES HECTOR LITHGOW, A.I.A., A.A.I.A., F.A.S.

LITHGOW, James Hector, A.I.A., A.A.I.A., F.A.S.—General Manager, The Manufacturers Life Insurance Company (established 1887), 200 Bloor Street East, Toronto, Ont. Born Bobcaygeon, Ont., September 7, 1890, son of James and Mary (Long) Lithgow of Bobcaygeon, Ont. Educated: public and high schools; Trinity College School, Port Hope, Ont. Clerk, Actuarial Department, The Manufacturers Life Insurance Co., 1908; Assistant Actuary, 1919; Actuary, 1924; Assistant General Manager and Actuary, 1930; General Manager and Actuary, 1931; General Manager, 1935; Director, 1936. President, Canadian Life Insurance Officers' Association, 1932-33, 1933-34; President, Insurance Institute of Toronto, 1935-36; President, Life Insurance Institute of Canada, 1936-37; President, Dominion Mortgage & Investments Association, 1936-37. Served with Canadian Field Artillery, 1916-19. Married Mizpah Sussex, daughter of T. A. Sussex, 1919; has one son and two daughters. Clubs: Toronto; R.C.Y.C.; Toronto Golf; Granite. Society: Delta Chi Fraternity. Recreation: golf. Conservative. Anglican. Residence: 264 Oriole Parkway, Toronto, Ontario.

NICHOLSON, Gordon Walter — Of G. W. Nicholson & Co., Members of the Toronto Stock Exchange, Stock Brokers, 302 Bay St., Toronto, Ont.; Director, Trusts and Guarantee Co. Ltd. Born Toronto, May 17, 1892, son of the late F. H. and the late Edith Jane (Robb) Nicholson, both of Toronto, Ont. Educated: Toronto public and high schools. Commenced with A. E. Osler & Co., Toronto, 1908, and remained until 1915. Overseas, 1915-18. In business for himself under the firm name of

GORDON WALTER NICHOLSON

G. W. Nicholson & Co., December, 1919. Was on Board of Directors of the Standard Stock and Mining Exchange, three years, and for the last two years of Standard Exchange was President. On amalgamation of Standard with the Toronto Stock Exchange, elected Vice-President, 1934; President, 1935. Joined the 170th Battalion, C.E.F., as Lieutenant; transferred to 124th Battalion; served in France with them until June, 1918, and afterwards with 10th Battalion, Canadian Engineers. Promoted to Captain, October, 1918. Mentioned twice in despatches. Married Mary Louise Tierney, daughter of the late M. Tierney of Picton, Ont., October 20, 1922· has one daughter. Clubs: R.C.Y.C. (Toronto); National; Granite; Lambton Golf and Country; Briars Golf and Country (Jackson's Point); Board of Trade. Recreations: golf and curling. Presbyterian. Residence: 5 Ridge Drive Park, Toronto, Ont.

WILLISON, Lady (MacMurchy, Marjory) — Writer and Journalist. Born Toronto, daughter of Archibald and Marjory Jardine (Ramsay) MacMurchy, both of Toronto. Educated: Jarvis Street Collegiate Institute; Special Classes, University of Toronto. Wrote book review for Toronto News for a number of years; special correspondent, King George's Coronation, for a syndicate of Canadian newspapers; one of the secretaries, Commission on Unemployment, appointed by Ontario Government, 1915; in charge of Women's Department, Canadian Reconstruction Association, 1918-19. Author of: "The Woman — Bless Her," 1916; Chapter on "Women and the Nation," in "The New Era in Canada," 1917; "The Canadian Girl at Work," 1920; "The Child's House," 1923; Chapter on "Journalism and Literature," in "Times Book of Canada," 1920; "Golden Treasury of Famous Books," 1929; "Victoria, B.C.," 1934. Married Sir John Willison, Kt., as his second wife, 1926. Clubs: Toronto Ladies'; Heliconian (President, 1916); Canadian Women's Press (President, 1909, 1910-13); Hon. President, 1913-20; Vice-President for Ontario, 1920. Conservative. Anglican. Residence: 122 South Drive, Toronto, Ontario.

BROWN, R. Norman — President, Brown, Brothers, Limited, Manufacturing Stationers, Simcoe and Pearl Streets, Toronto, Ont. Born Toronto, Ont., September 5, 1877, son of Richard and Elizabeth (Robinson) Brown, both of Toronto, Ont. Educated: public schools; Upper Canada College. Joined the present firm in the capacity of a junior, 1898, and has been successively employed in every branch of the industry; appointed a Director, 1918; has held present position since 1930. Married Grace Barclay Bennett, daughter of James Bennett of Toronto, 1902; has two daughters (Dorothy and Audrey). Clubs: Mississauga Golf; Briars Golf; Granite; Ontario; Carlton; Cedarbrook Golf; Ontario Jockey; Old Colony. Recreations: golf, curling, fishing, hunting. United Church of Canada. Residence: 287 Oriole Parkway, Toronto, Ont.

MacKAY, Ira Allen, M.A., LL.B., Ph.D., LL.D. — Lawyer and University Professor. Born Boston, Mass., U.S.A. (British Parentage), June 5, 1875, son of Robert and Belle (Patterson) MacKay, both of Pictou, N.S. Educated: Pictou Academy; Dalhousie and Cornell Universities; M.A. (Dal.), LL.B. (Dal.), Ph.D. (Corn.), LL.D. (Queen's). Came to Canada, October 8, 1875; came to Province of Quebec, October 2, 1920. Read Law with Harris, Henry and Cahan, Halifax, N.S., 1901-05; called to the Bar of Nova Scotia, 1906; called to the Bar of Manitoba, 1906. Practised at the Winnipeg Bar from 1906-10; Professor of Philosophy and afterwards Professor of Law at the University of Saskatchewan, 1910-20; Professor of Constitutional and International Law at McGill University, Montreal, from 1920-24; since 1924, Professor of Philosophy and Dean of McGill College at McGill. Author of "Hegel's Philosophy of Knowledge," 1901; numerous magazine articles and pamphlets on literary, philosophical and political subjects. Married Margaret de Wolfe, daughter of John M. de Wolfe, 1906; has one son. Recreations: skating, golf and shooting. Independent. Presbyterian. Residence: 1509 Sherbrooke St. W., Montreal, Que.

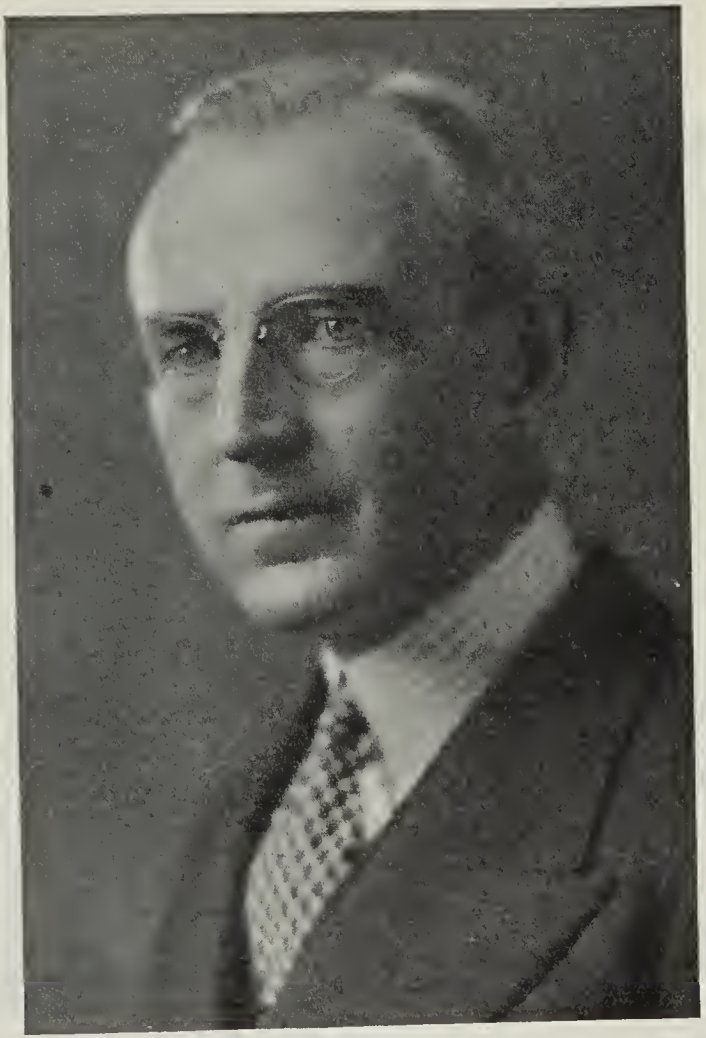

WILLIAM ARTHUR MURPHY

MURPHY, William Arthur — Vice-President, Reliance Grain Co., Ltd., 919 Grain Exchange, Winnipeg, Man.; Past President, Winnipeg Grain Exchange; Vice-President, Province Elevator Co., Ltd.; Director, Northern Trust Co.; The Canadian Fire Insurance Co., Ltd.; Grain Insurance & Guarantee Co., Ltd.; and Canadian Indemnity Co. Ltd. Born Carberry, Man., September 11, 1884, son of the late G. B. and Martha (Armstrong) Murphy. Educated: public school, Carberry, Man.; St. John's College, Winnipeg, Man. Formed partnership with Mr. Sidney T. Smith, 1911, under firm name of Smith, Murphy & Co., Ltd., which company was absorbed by The Reliance Grain Co., Ltd., 1927. Member, Winnipeg Board of Trade. Married Constance Milroy, daughter of Dr. T. M. Milroy, Winnipeg, August 8, 1914; has one son and two daughters. Clubs: Manitoba; St. Charles Country; Pine Ridge Golf; Royal Lake of the Woods Yacht. Conservative. Anglican. Residence: 205 Dromore Ave., Winnipeg, Man. Summer Residence: Lake of the Woods, Ont.

MEWBURN, Major-General Hon. Sydney Chilton, K.C., P.C., C.M.G. — Ex-Minister of Militia and Defence; of Mewburn, Marshall and Jepperess, Barristers and Solicitors, Piggott Bldg., Hamilton, Ont. Vice-President, The Bank of Montreal; Director, The Royal

MAJOR-GENERAL HON. SYDNEY CHILTON MEWBURN, K.C., P.C., C.M.G.

Trust Company; Bell Telephone Co. of Canada; Dominion Glass Co. Ltd.; Hamilton Bridge Co. Ltd.; John Labatt Ltd. Director, Canadian Dredge & Dock Co.; Vice-President, Mutual Life Assurance Co. of Canada; Director, The Steel Company of Canada Ltd.; Director, Bordens Ltd. Born Hamilton, Ont., December 4, 1863, son of Thomas C. Mewburn, Inspector of Customs, Hamilton, Ont. Called to the Bar of Ontario, 1885; created K.C., 1910. Long in volunteer militia service; rose from Private; gazetted Lieut.-Colonel, commanding 13th Royal Regiment, 1910; holds long service decoration; served on staff, Quebec Tercentenary Celebration, 1908; April, 1915, was appointed Assistant Adjutant-General in charge of Administration, Military District No. 2; was appointed Director-General, Canadian Defence Force, March 16, 1917; Adjutant-General, September, 1917; and gazetted Major-General. Taken into the Unionist Cabinet as Minister of Militia and Defence, October 12, 1917. Resigned his portfolio, January, 1920; re-elected for Hamilton E., at General Election, 1921. Married Mary Caroline Labatt, daughter of John K. Labatt, October 10, 1888; had two sons (Lieutenant J. C. Mewburn, 18th Battalion, C.E.F., killed in action, September 15, 1916) and one daughter. Clubs: Hamilton; Mount Royal (Montreal); Military Institute; Royal Hamilton Golf; Country; Rideau (Ottawa); Albany. Society: St. George's (ex-President). Anglican. Residence: 65 Markland St., Hamilton, Ontario.

SCOTT, Frederick George, C.M.G., D.S.O., M.A., D.C.L., LL.D.—Archdeacon of Quebec. Born Montreal, April 7, 1861, son of William Edward Scott, M.D., and Elizabeth (Sproston) Scott, both of Montreal, Que. Educated: Montreal High School; Preparatory School; McGill University; Bishop's College, Lennoxville; King's College, London. Served as Chaplain with 1st Canadian Division, 1914-18; Senior Chaplain, from 1915. Author of: "Poems" (Constable & Co., London); "In the Battle Silences" (Constable & Co., London); "The Great War As I Saw It" (F. D. Goodchild Co., Toronto); "In Sun and Shade-a Book of Verse" (Dussault & Proulx, Quebec); Second Edition of "The Great War As I Saw It" (Clarke & Stuart, Vancouver, 1934); "Collected Poems" (Clarke & Stuart, Vancouver, 1934). Married Amy Brooks, daughter of George Brooks, Barnet, April 27, 1887; has four sons and one daughter. Club: Garrison (Quebec). Independent. Anglican. Residence: 305 Grande Allee, Quebec City.

SMALLWOOD, Walter R. — Of F. Smallwood, Manufacturers and Retail, Boots and Shoes, 218-220 Water St., St. John's, Nfld. Born St. John's, Nfld., February 24, 1890, son of Fred and Elizabeth (Chancey) Smallwood, both of St. John's, Nfld. Educated: St. John's Methodist College; Mount Allison University. Associated with his father after leaving school, later being appointed Assistant Manager, and Manager of the retail stores; after his father's death, took charge of the business; has been conducting the business since 1917. Member, St. John's Board of Trade. Married Mary Joyce, daughter of Captain Joyce, St. John's, Nfld., 1917; has two sons and one daughter. Societies: A.F. & A.M.; St. Andrew's. Recreation: fishing. Protestant. Residence: 40 Le Marchant Rd., St. John's, Nfld.

ORCHARD, Rev. Frank Leslie, B.A., B.D., D.D. – Clergyman; Pastor, First Baptist Church, Amherst, N.S. Born Jemseg, N.B., September 25, 1887, son of the late Samuel Orchard and Hattie (McDonald) Orchard of Fredericton, N.B. Educated: Fredericton High School; University of New Brunswick (B.A.); Newton Theological Institution (B.D.); Acadia University (D.D.). Pastor, United Baptist Church, Woodstock, N.B., 1914-17; Pastor, Olivet Baptist Church, Montreal, 1917-23; Pastor, First Baptist Church, Amherst, N.S., 1923-35; Pastor, First Baptist Church, Yarmouth, N.S. Married Leota Mabel Machum, daughter of John C. Machum, December 26, 1912; has one son and two daughters. Baptist. Residence: Willow St., Yarmouth, N.S.

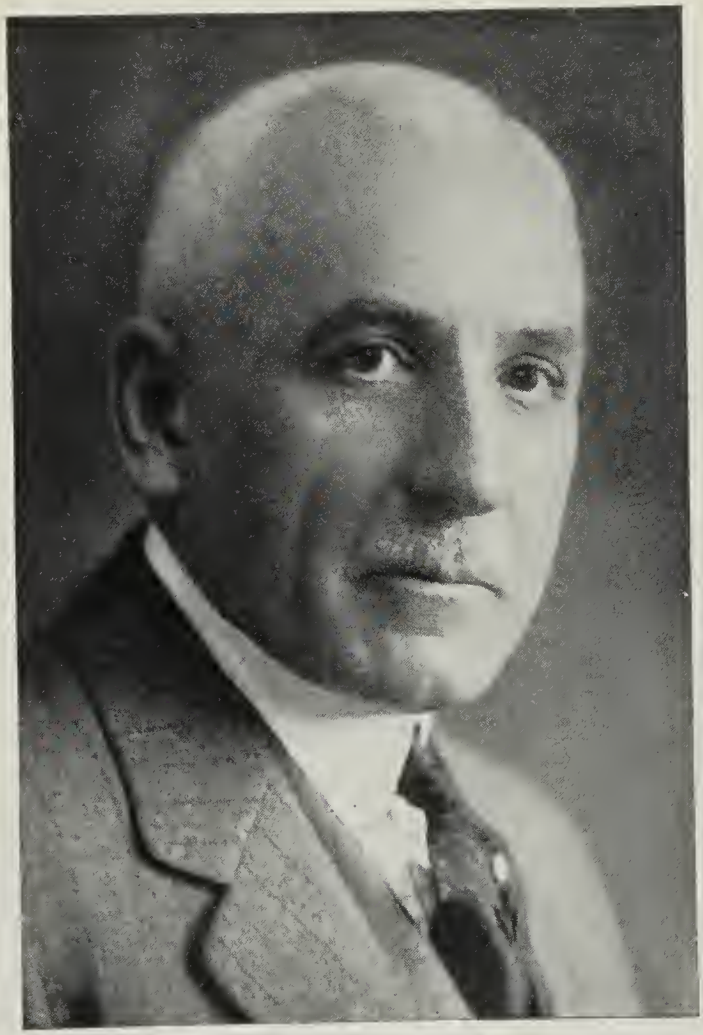

JOSEPH ALBERT KILPATRICK

KILPATRICK, Joseph Albert — President, Dominion Wheel Foundries Ltd., 131 Eastern Ave., Toronto, Ont. Born April 4, 1868, son of Joseph and Joanna Kilpatrick, Rothesay, Ont. Educated: Public School of Rothesay; Technical Night School, Detroit. Apprenticed to Moulder's trade. Has erected and operates Foundries under his direction across Canada. Independent-Conservative. Presbyterian. Recreations: business first and golf second. Residence: Toronto, Ont.

McKENZIE, William, B.Sc.— Stock broker and mining consultant, McKenzie & Company, 132 St. James St. W., Montreal, Que. Born Dumbarton, Scotland, 1902, son of William and Mary McLean McKenzie, both of Dumbarton. Educated: Royal Technical College, Glasgow. Strongly identified with the development and financing of the Chibougamau area. Evidence

WILLIAM McKENZIE, B.Sc.

of his most recent efforts are seen in the financing of three important potential mining companies, Obalski Mining Corporation, Wambano Mines Limited and Chibmac Mines Limited, which are being rapidly developed. Has achieved a reputation for having brought this extensive mining area to the attention of the public through a campaign of publicity. Credited through his organization with having successfully convinced the Quebec Government of the need of transportation into Chibougamau and as a result, a winter road has been completed from Lake St. John into this camp. Married Lilly Bennett, daughter of Joseph S. Bennett of Newcastle, February 22, 1930; has one son. Recreation: golf. Protestant. Residence: 1490 Fort St., Montreal, Que.

WAUD, Russell Amos, M.D., M.Sc., Ph.D.— Pharmacologist, University of Western Ontario, Ottaway Ave., London, Ont.; Director, Chas. R. Will and Co. (Pharmaceutical Products). Born Norwich, Ont., March 4, 1894, son of the late Edwin and the late Emily Rebecca Waud. Educated: Pickering College and Woodstock College; Valpariso University; Loyola University; University of Western Ontario; University of Chicago (M.D., M.Sc., Ph.D.). Interne, Victoria Hospital, London, 1921-22; private practice, Highgate, 1922-23; Instructor in Physiology, University of Western Ontario, London, 1923-27; Assistant Professor, Physiology, University of Western Ontario, 1927-29; appointed Assistant Professor, Pharmacology, University of Western Ontario, London, Ont., Department of Pensions and National Health, 1929; Associate Professor, Pharmacology, University of Western Ontario, 1930; Professor, Pharmacology, University of Western Ontario, 1935. Author of thirty to thirty-five publications on Physiology and Pharmacology. Served with S.A.T.C., 1917-18. Married Mildred Adams, daughter of the late Albert Adams, 1922; has two sons. Society: Sigma XI. United Church of Canada. Residence: 493 Baker St., London, Ont.

LYMBURN, John Farquhar — Barrister-at-Law, Edmonton, Alta. Born Ayr, Scotland, September 26, 1880, son of William and Margaret (Farquhar) Lymburn (both Scotch). Educated: Ayr Grammar School and Ayr Academy, Law Classes at Glasgow University. Came to Canada in 1911. Appointed Attorney-General, Province of Alberta, June 5, 1926; elected at General Elections, 1926; re-elected at General Elections, 1930; defeated at General Elections, 1935. Married Isabella Marguerite Clark, daughter of Chief Constable John Clark of Burbank, Hamilton, Scotland, July 19, 1912; has three daughters. Presbyterian. Residence: 10109-125th Street, Edmonton, Alta.

McCONNELL, John Miller—Financial Editor, Montreal Star. Born New Glasgow, N.S., July, 1870, son of Robert and Annie McConnell. Educated: Maritime Province Schools. After some newspaper experience on Maritime Province papers, moved to Montreal in 1888 and became connected with Montreal Herald, when it was a morning paper; ten years later joined staff of Montreal Star, serving in various capacities, such as Assistant City Editor, City Editor, Morgue and Biographical Editor and Financial Editor. Married Frances Ives Macnah, Halifax, N.S., 1899; has one son. Club: Westmount Lawn Bowling. Residence: 360 Elm Ave., Westmount, Que.

MANNING, George Stanley—Merchant, Da Costa & Co., Ltd. (established 1868), Commission and General Merchants. Steamship and Insurance Agents and Ship Chandlers, Broad St., Bridgetown, Barbados, B.W.I. Vice-Chairman, Barbados Shipping & Trading Co., Ltd. Born Barbados, B.W.I., November 11, 1878, son of Samuel and Alice Manning, both of Barbados, B.W.I. Educated: Barbados and England. Married, May 14, 1903; has one son. Clubs: Bridgetown (Barbados); The West India (London, England). Church of England. Residence: Marlborough, St. Michael, Barbados, B.W.I.

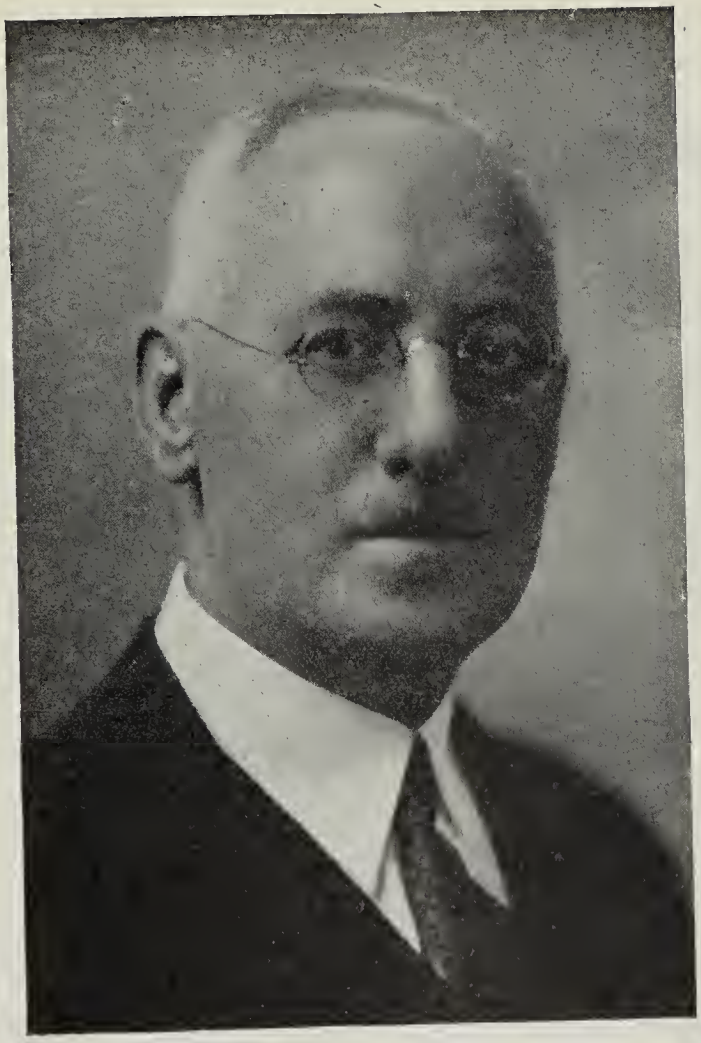

J. BROOKES BEVERIDGE

BEVERIDGE, J. Brookes — Born Cheshire, England, 1881, son of James and Julia Beveridge. Educated: Battersea, Polytechnic, London, England. With Kellner Partington Co., Austria, 1901-04. Came to Canada, 1904. With Miramichi Pulp & Paper Co., Chatham, N.B.; Canada Paper Co., Windsor Mills, Que.; General Manager, Roanoke Rapids Paper Co., North Carolina; Vice-President and General Manager, Dryden Pulp & Paper Co., 1911-20; Vice-President and General Manager, Dryden Paper Co., 1920-23; Vice-President and General Manager, Bonaventure Pulp & Paper Co., 1933. Married Nancy Williamson, 1912; has four sons and one daughter. Clubs: St. James's (Montreal); Chemists' (New York); Royal St. Lawrence Yacht. Anglican. Residence: Westmount, Que.

VAN SCOYOC, Harry Stewart, B.S., C.E. —Manager, Advertising and Technical Dept., Canada Cement Company, Limited, Montreal, Que. Born Canan, Pa., U.S.A., June 27, 1881, son of William Adams and Rachel Jane (Womer) Van Scoyoc. Educated: high school,

HARRY STEWART VAN SCOYOC, B.S., C.E.

Altoona; University of Pennsylvania, Philadelphia (B.Sc., C.E.). Came to Canada, 1912. With Pennsylvania Railroad, 1902-07; Assistant City Engineer, Altoona, Pa., 1907-12; Inspecting Engineer, C. C. Co., 1912-14; Chief Engineer, Toronto and Hamilton Highway Commission, 1914-18; Manager of Publicity and Consulting Engineer, 1918 to date. Member, Engineering Institute of Canada; Member, American Society of Civil Engineers; Member, American Society for Testing Material, etc. Married Elizabeth Housum Spearing, daughter of the late Edward Spearing, June 25, 1913; has one son and three daughters. Clubs: University (Altoona); Engineers' (Toronto). Recreations: golf, fishing, rowing, motoring. United Church of Canada. Residence: 205 Brock Ave. North, Montreal West, Que.

FRASER, Duncan W. — Vice-President and Director, American Locomotive Co., 30 Church St., New York, N.Y.; Vice-President and Director, Railway Steel-Spring Co., New York City; Director, Montreal Locomotive Works, Limited, Montreal, Que.; Director, Alco Products, Inc., New York City; Director, McIntosh & Seymour Corp., Auburn, N.Y.; Director, General Steel Castings Corp., Eddystone, Pa.; Director, Canadian Steel-Tire & Wheel Co., Ltd., Montreal; Director, Dominion Steel & Coal Corp., Ltd., Montreal. Born June 2, 1875. Educated: Pictou, N.S. Married Lota Grant Shaw, daughter of Robert Shaw, Charlottetown, P.E.I., 1902 (deceased, July 29, 1930). Club: St. James's. Society: A.F. & A.M. Presbyterian. Business address: 30 Church Street, New York City, N.Y.

LEWIS, Alexander Cameron — Clerk of the Legislative Assembly of Ontario, Parliament Buildings, Toronto, Ont. Born Toronto, November 16, 1875, son of John William and Elizabeth Lewis, both of Toronto. Educated: Dufferin Public School and Parliament School, Toronto. Began as Reporter, Toronto World, Toronto, February, 1893; Clerk, Assessment Department, Toronto, April, 1897; Assessor, Assessment Department, Toronto, January, 1904; Municipal Editor, Telegram, Toronto, January, 1905; Secretary, Harbor Board, Toronto, March, 1912; Secretary-Treasurer, Canadian Deep Wateways and Power Association, Ontario, January, 1920; appointed Clerk of the Ontario Legislature, December, 1926; responsible for establishment of Medical Inspection System in Toronto Public Schools; aided in creation and organization of Toronto Board of Harbor Commissioners. Served with 216th Regiment as Senior Major, 2nd Officer Commanding, February, 1916, to May, 1917; "B" Company, 107th Battalion, in France, as Captain, 1917; Headquarters' Staff, 13th Corps, 1st Army, as Major, in France; D.A.A. and Q.M.G., M.D., No. 2, Canada, 1919, to close of war. Member, Soldiers' Aid Commission of Ontario, 1923-26; Member, Board of Education, Toronto, 1910-13; Secretary, Toronto Harbor Commission, 1912-19; elected to Ontario Legislature to represent Seat "A", N.E. Toronto, at by-election of November 8, 1902. Married Ethel Blanche Langrill, daughter of Francis Langrill, April 3, 1901; has three sons and one daughter. Clubs: Engineers'; Summit Golf & Country; Scarboro Golf & Country. Societies: A.F. & A.M.; R.A.M.; Knights Templar; Scottish Rite; L.O.L. Recreations: boating, golfing. Conservative. Residence: 107 Cluny Drive, Toronto, Ont.

BOGGS, Theodore Harding, B.A., M.A., Ph.D. — Professor, Stanford University, Palo Alto, California. Born South India (British India), January 26, 1882, son of William B. and Flora Eaton Boggs, both of Nova Scotia. Educated: Acadia University, Nova Scotia; Yale University, New Haven, Conn. Came to Nova Scotia, 1892; came to British Columbia, 1916. An Assistant in Social Sciences, Yale University, 1908-11; Assistant Professor of Economics, Dartmouth College, 1911-16; Professor of Economics University of British Columbia, 1916-30; left University of British Columbia for Stanford University, 1930. Professor of Economics, University of California, Summer Session, 1924; Visiting Professor of Economics, Stanford University, during year, 1926-27. Was associated during June, July and August, 1918, with the United States Tariff Commission in Washington, D.C., on tariff investigations. Author of "The International Trade Balance," published by The Macmillan Co. of New York and Toronto, 1922; and of numerous articles in Economic Reviews and Magazines. Married Muriel Evelyn Haley (deceased, October 17, 1919), daughter of Rupert George Haley, June 26, 1907; has one son and two daughters. Liberal. Baptist. Residence: Stanford University, California.

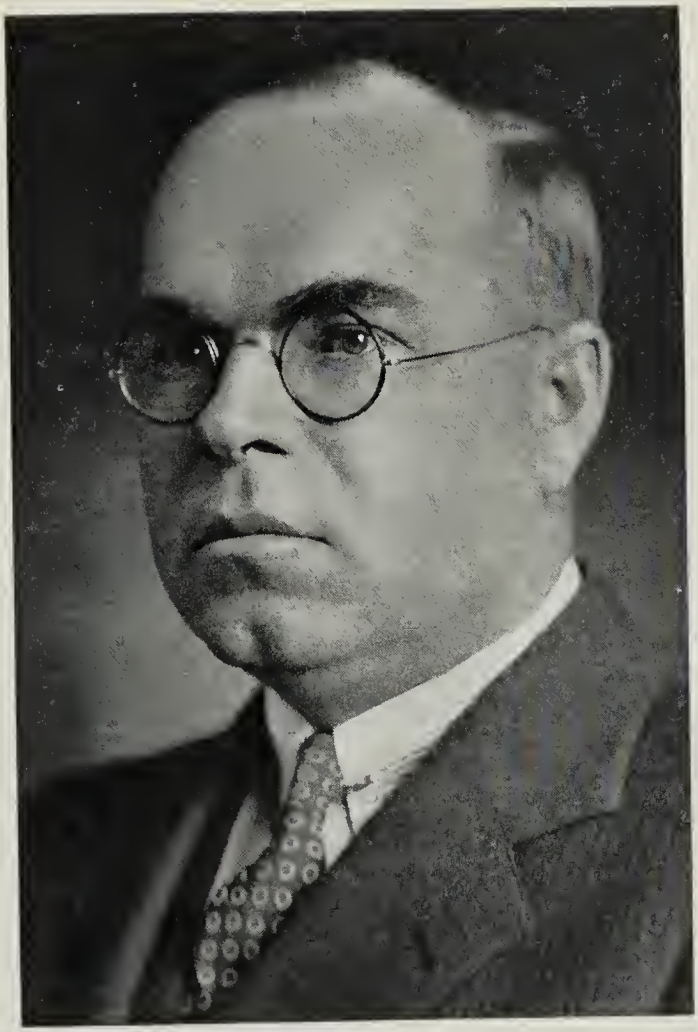

HAROLD WILKIE DAVIS

DAVIS, Harold Wilkie—Vice-President, Secretary-Treasurer and Director, A. Davis & Son, Ltd., Leather Manufacturers, Kingston, Ont.; Vice-President, Secretary and Director, Canadian Patent Leather Co. Limited, Toronto, Ont. Born King, York County, May 23, 1887, son of the late Hon. E. J. and Margaret (Johnston) Davis, both of Newmarket, Ont. Educated: King Public Schools; Aurora High School; Newmarket High School; University of Toronto (Graduate, Faculty of Applied Science, 1909) (Mechanical and Electrical Engineering). Following graduation from University in May, 1909, associated himself with A. Davis & Son, Limited, Upper Leather Manufacturers, Kingston, Ont. Life Member, Board of Governors, Kingston General Hospital; Chairman, 1928-30; Charter Member, Kingston Kiwanis Club, 1921-30; Director, Kingston Chamber of Commerce. Married Isabel Johnston Polson, daughter of N. C. Polson, of Kingston, Ont., August 28, 1912; has two sons (Harold P. and Neil C.). Clubs: Ontario (Toronto); Kingston Badminton; Cataraqui Golf and Country (President, 1930-32); Kingston Yacht. Societies: A.F. & A.M. (Ancient St. John's Lodge No. 3); (Past Master, 1926); Ancient Frontenac and Cataraqui Chapter, No.

1; Hugh de Payens Premier Preceptory, No. 1; Knights Templar, A. & A.S.R.; Kingston Lodge of Perfection, No. 7, Rose of Sharon, Sovereign Chapter, Rose Croix; Rameses Temple. Recreations: golf, fishing and travel. Presbyterian. Liberal. Residence: King Street West, Kingston, Ont.

MINTY, Robert—President, Palmers, Limited, 100 Latour St., Montreal, Que. Manufacturers and Importers of toilet preparations; President, Palmer & Son, Limited. Born Aberdeen, Scotland, January 7, 1873, son of Thomas and Elizabeth (Wilson) Minty, of Aberdeenshire, Scotland. Educated: Civil Service College in Aberdeen. Came to Canada,

ROBERT MINTY

1896; commenced with Palmers, Limited, Montreal; with friends bought out the original owners in 1912; commenced the manufacture of toilet preparations about that time; "Minty's Tooth Paste" and other preparations are now well known throughout Canada and elsewhere. Life Governor, Montreal General Hospital and Western Hospital and Boys' Home; Member, Montreal Board of Trade; Member, Canadian Manufacturers' Association. Married Alice Fielding, daughter of John Fielding of Hull, England, 1896; has one son and one daughter. Clubs: Engineers'; Beaconsfield. Recreation: golf. Conservative. Presbyterian. Residence: 645 Grosvenor Ave., Westmount, Que.

McNEILL, His Honor Edward Peele Judge of the District Court, District of Calgary, formerly Judge, District Court, District of Macleod. Born Dublin, Ireland, December 23, 1863, son of William and Margaret Oliphant McNeill. Educated: high school, Uxbridge; Toronto University; Osgoode Hall. Practised with Ferguson & O'Brian, Toronto, 1889-1890; Partner, Burton & McNeill, Toronto, 1890-1899; Partner, Haultain, McKenzie & McNeill, Macleod, 1899-1906; practised alone, 1906-1909; Partner, McNeill & Martin, 1909; created K.C., 1913; received present appointment, 1913; Bencher, Alberta Law Society since 1906; President, Bar Society, Macleod Judicial District; Chairman, Municipal Public Hospital; President, Macleod Horse Show Association. Served with Queen's Own Rifles, Toronto, 1885-1889; Lieutenant, 1889-1899; took active interest in rifle shooting; Statistical Officer, Ontario Provincial Rifle Association, 1886-1888; Statistical Officer, Dominion of Canada Rifle Association, 1888; Honorary Secretary-Treasurer, Canadian Military Institute, Toronto, 1892-1898. Married Ellen Lydia Ives, Macleod, 1901; has two sons and one daughter. Clubs: Macleod; Canadian Military Institute (Toronto); Golf and Country (Calgary). Soceties: A.F. & A.M.; I.O.F. Recreations: motoring, golf. Presbyterian. Address: 701 Royal Ave., Mount Royal, Calgary, Alta.

MOORE, Henry Napier—Editor, MacLean's Magazine, MacLean Publishing Company, Limited, 481 University Ave., Toronto, Ont. Born Newcastle upon Tyne, England, 1893, son of Henry and Margaret (Napier) Moore, both of Newcastle, England. Educated: Westgate, Newcastle. Came to British Columbia, 1912. Reporter, Newcastle Daily Journal, England. Went to Pacific Coast, doing editorial work, various publications. Joined staff Montreal Daily Mail, 1915, becoming news editor. On editorial staff of Montreal Star, 1917-26; was resident New York correspondent for that paper, 1919-23. Also correspondent for Australian Press Association, London Daily Express and special writer for United Press. Appointed editor "MacLean's," February, 1926. Author of numerous short stories and short plays. Enlisted 1914, 1915, 1916 and 1917; discharged each time for physical disability. Married Blanche Whitley, daughter of M. W. Whitley, Calgary, Alta., September, 1917; has one son. Clubs: Arts and Letters; National; British Empire (London, England). Recreation: horseback riding. Residence: Forest Glen Crescent, Toronto, Ont.

HARDING, The Right Rev. Malcolm Taylor MacAdam, D.D.—Bishop of Qu'Appelle. Born Barkway, Hertfordshire, England, January 20, 1863, son of John Richard and Jane Kilby (MacAdam) Harding. Educated: City of London College; King's College, London. Ordained Deacon, 1887; Priest, 1888; successively, Curate, Mattawa, Ont., 1888; Brockville, Ont., 1889; St. George's Cathedral, Kingston, 1890; Rector and Rural Dean, Brandon, Man., 1893-1903; appointed Archdeacon of Assiniboia and Examining Chaplain to Bishop of Qu'Appelle, 1903; Coadjutor Bishop, Qu'Appelle, 1909; Chancellor of St. Chad's, Regina, 1911; Archbishop and Metropolitan of Rupert's Land, 1934; Chancellor of St. John's College, Winnipeg, 1934. Residence: Bishop's Court, St. John's, Winnipeg, Man.

JOHN LEFURGEY McSWEENEY, B.A.

McSWEENEY, John Lefurgey, B.A. Chairman of the Board and Director, Canadian Alliance Corporation Ltd., Royal Bank Bldg., Montreal, Que. President, The James Morrison Brass Mfg. Co. Ltd.; Vice-President, and Director, MacKinnon Steel Corp. Ltd., and Director, Hotel Brunswick Ltd. Born Summerside, P.E.I., August 5, 1888, son of Geo. Myles and Beatrice Lefurgey McSweeney. Educated: Mt. Allison University (B.A.); Harvard Law School. Commission Royal Fusilliers. Married Anne Maude Tough, daughter of Robert J. Tough of Toronto. Clubs: St. James's; University; Mount Bruno Country; Montreal; University (Toronto); Harvard (N.Y.). Society: A.F. & A.M. Recreation: golf. Anglican. Residence: 1321 Sherbrooke St. W., Montreal, Que.

O'DONNELL, Hugh Anthony, K.C.—Of Stewart, Hope & O'Donnell, Barristers and Solicitors, Perth, Ont.; President, Perth Shoe Co., Ltd.; Lockwedge Shoe Company Ltd.; President, Perth Theatre & Realty Co., Ltd. Born

HUGH ANTHONY O'DONNELL, K.C.

Hamilton, Ont., February 21, 1895, son of Patrick Joseph and Julia (Doyle) O'Donnell, both of Hamilton, Ont. Educated: Hamilton Collegiate; Osgoode Hall, Toronto, Ont. Read Law with Lewis & Arrell, Hamilton, Ont.; called to the Bar of Ontario, 1915. Admitted to partnership, Stewart, Hope & O'Donnell, 1916. Overseas, 1917-19, as 2nd Lieutenant, R.F.C. Created K.C., 1933. Married Dorothy Schmuck, daughter of the late Charles Schmuck of Toronto, Ont., February 14, 1918; has one son and one daughter. Clubs: Links of Tay Golf; Perth. Society: K. of C. Recreation: golf. Liberal. Roman Catholic. Residence: 29 Drummond St., Perth, Ont.

WHITTON, Charlotte Elizabeth, C.B.E. — Social Worker; Executive Director, Canadian Welfare Council, Council House, Ottawa, Ont. Born Renfrew, Ont., daughter of the late John and Elizabeth Langin Whitton. Educated: Renfrew public schools; Renfrew Collegiate Institute; entered Queen's University, 1914 on scholarships in English, History, Latin, Modern Languages, Mathematics and Science. Graduated with M.A., 1917; double university medallist in English and History, 1918; student in Faculty of Education, Queen's, graduating with Governor-General's medal in education. During course at Queen's University was President of the Women's Undergraduate Society; first woman elected to Alma Mater Society, the student Governing Body; only woman editor of the Queen's Journal, University Semi-Weekly; member, championship team in hockey, ice hockey and basketball. Assistant Secretary, Social Service Council of Canada, and joint editor "Social Welfare", 1918-22; Private Secretary to the Minister of Trade and Commerce, Ottawa, 1922-25; appointed Director, Canadian Council on Child and Family Welfare, Ottawa, and assessor to Commission on Child Protection of the League of Nations, Geneva. Member, Board of Trustees of Queen's University and Past President, Queen's University Alumnae Association. Member, National Executive, Imperial Order of the Daughters of the Empire; Council for Social Service of the Church of England in Canada; Canadian Women's Press Club; Advisory Council on the Immigration of Women to Canada. Appointee, Dominion Government on Employment Service Council of Canada. Lecturer, Social Work, Department of Social Science, University of Toronto and Montreal School of Social Work. Editor, "Child and Family Welfare". Author of several publications on various forms of social work and two pamphlets on immigration. Clubs: Themis (Montreal); Chelsea and Rideau Badminton (Ottawa); Ladies' (Toronto); Ottawa Ski; Overseas (London). Residence: Council House, Ottawa, Ont.

WALKER, Edmund Murton, B.A., M.B. — Professor of Invertebrate Zoology and Head of Department of Biology, University of Toronto, Toronto, Ont. Born Windsor, Ont., October 5, 1877, son of Byron Edmund (Sir Edmund) Walker of Caledonia, Ont., and Mary (Alexander) Walker of Hamilton, Ont. Educated: Toronto Church School; Harbord Collegiate Institute; University of Toronto; University of Berlin (B.A., M.B. Tor.). Graduated, University of Toronto, Faculty of Arts, with First Class Honors in Natural Science, 1900; graduated in Medicine, University of Toronto, 1903. House Surgeon, Toronto General Hospital, 1903-04; Special Assistant, Department of Biology, University of Toronto, 1904-06; Student at University of Berlin, 1906-07; Lecturer, Department of Biology, University of Toronto, 1907; Assistant Professor, Department of Biology, University of Toronto, 1913; Associate Professor, 1917; Professor, 1926; Head of Department, 1934. Was Editor of "The Canadian Entomologist," 1910-21; Editor, "Transactions of the Royal Canadian Institute," 1925; Honorary Curator of Invertebrates, Royal Ontario Museum of Zoology, Toronto. Life Member and Past President, Entomological Society of Ontario; Fellow and Past Vice-President, Entomological Society of America; Fellow, Royal Society of Canada; Fellow, Entomological Society of London; Fellow, American Association for the Advancement of Science; Corresponding Member, American Entomological Society; Past President, Toronto Field Naturalists' Club; Life Member, Royal Canadian Institute; Member, Ecological Society of America; Member, Ottawa Field Naturalists' Club; Life Member and Member of Council, Toronto Art Gallery. Author of over seventy zoological publications, mostly on entomology. Married Eleanora Walzel, daughter of Hugo Walzel, Wiesen, Post Halbstadt, Böhmen, Czecho-Slavakia, June 26, 1909; has one son and three daughters. Clubs: Arts and Letters; Hart House. Recreations: sketching, camping and canoeing. Residence: 67 Alcina Ave., Toronto, Ont.

ADHEMAR RAYNAULT, M.L.A.

RAYNAULT, Adhemar, M.L.A. — Mayor of Montreal, City Hall, Montreal, Que. Born L'Assomption, Quebec, July 13, 1892, son of Sigefroid and Mathilde (Lemire) Raynault, both French Canadians. Educated: L'Assomption, Quebec. Started business as an Insurance Agent, 1913, transacting Fire and Life business, until he joined up for Military Service. After the Armistice, resumed the same business, which has been very successful. Member, Insurance Brokers' Association of Quebec; Past General President, La Ligue des Propriétaires de l'Est of Montreal; member, Comité des Oeuvres Diocésaines of Montreal; Director, Canadian Federation of Mayors and Municipalities; former President of Committee on Municipal Code at the Legislative Assembly; member, Metropolitan Commission of Montreal; General Officer of the Central Council of Association of Catholic Commercial Travellers. Elected Alderman for Prefontaine Ward, Montreal, 1934; elected to represent constituency of L'Assomption in Quebec Legislative Assembly, at general provincial elections, 1936. Elected Mayor of Montreal, 1936. Enlisted in the C.O.T.C., Laval University,

early in 1917. Married Therese, daughter of Napoleon Prézeau, of Montreal, June 17, 1925; has one son and three daughters. Catholic; Knight of Carillon. Address: City Hall, Montreal, Quebec.

RACINE, Alphonse E.—Partner, Racine & Co., Stock Broker and Member, Toronto Stock Exchange, 505 Place d'Armes, Montreal, Que.; Director, Montreal Baseball Club, West Duverny Gold Mines Ltd., and Central Duverny Gold Mines Ltd. Born Montreal, Que., January 22, 1906, son of Alphonse and Martha (Noury) Racine, both of Montreal, Que. Educated: Westmount high school. Clerk with Alph-Racine Limited, Montreal, 1926-29; Treasurer, 1929-33; Partner, Racine & Co., 1933 until present date. Clubs: Royal St. Lawrence; Laval-sur-le-Lac; Masketsy (Three Rivers). Recreations: hunting, fishing, yachting, golf and sculptoring. Residence: 205 Edgehill Road, Westmount, Que.

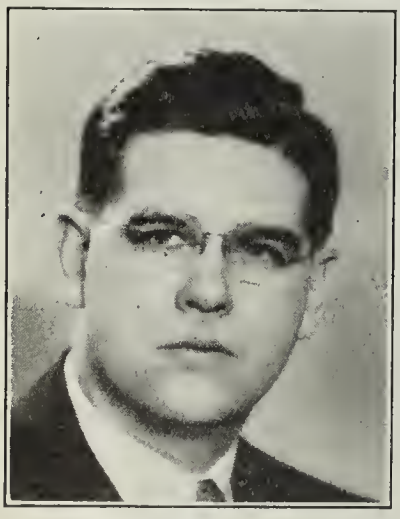

ALPHONSE E. RACINE

BALLARD, George William Mercier, B.A., M.A., LL.B., K.C., V.D. — Crown Attorney, County of Wentworth, Ont.; formerly of Ballard & Morrison, Barristers and Solicitors, Sun Life Building, Hamilton, Ont. Born Hamilton, 1879, son of William Henry and Elizabeth Ballard. Educated: Collegiate Institute, Hamilton; University of Toronto (B.A., 1904; M.A., 1905; LL.B., 1911); Barrister-at-Law, Osgoode Hall. With M. Brennan & Sons, Lumber Co., 1905-08; called to the Ontario Bar, 1911; partnership formed, August, 1912; appointed Crown Attorney for County of Wentworth, January, 1922. Member, Hamilton Board of Education; member, Board of Convenors, Hamilton Amateur Athletic Association; President, Ontario Rugby Football Union, 1907; President, Interprovincial Rugby Union, first year of formation, 1907, and 1928; Vice-President, C.R.U.; Captain, Hamilton Rugby Club, 1905 and 1908, C.R.U. Champions. Private, "D" Company, Queen's Own Rifles, 1901-02; Lieutenant, 13th Royal Regiment, 1912, 4th Battalion, Canadian Infantry, C.E.F., August, 1914; wounded, Belgium, April 23, 1915; Overseas with 76th Battalion, C.E.F., April 23, 1916; attached, M.H.Q., Ottawa, January, 1918 to February, 1920. Married Anne Ferrie Young, daughter of Hamilton Young and Emily (Ferrie) Young, November 20, 1915; has one daughter and one son. Clubs: Hamilton; University (Hamilton); Scottish Rite (Hamilton). Societies: A.F. & A.M. (33rd Degree); Delta Upsilon (Greek Letter Society). Independent. United Church of Canada. Residence: 186 George St., Hamilton, Ont.

HAIR, John William—President, Great Western Furniture Co., Limited, 21st St., Saskatoon, Sask. Born November 9, 1879, Glasgow, Scotland, son of the late John McKerrow and the late Lillian (Robb) Hair. Educated: Hutchison School, Glasgow. Joined J. Wright, Robb & Gunn, Glasgow, 1897; went to South Africa, 1902, and joined Parker Wood & Co., remaining until 1906; came to Saskatoon, Canada, 1906, and entered the service of Automatic Telephone Co., remaining until the company was taken over by the Government; purchased Great Western Furniture Co., Ltd., 1911. Mayor of Saskatoon, 1930. Married Elizabeth Hall, daughter of Archibald Hall, Stewarton, Ayrshire, Scotland (deceased, 1907); has two daughters. Clubs: Saskatoon City; Riverside Country. Recreations: golf and horticulture. Conservative. Presbyterian. Address: 516 23rd St., Saskatoon, Sask.

McKISHNIE, Archie P. — Author. Born Scotland, Ont., June 20, 1878, son of John and Jane (McIntyre) McKishnie (both deceased). Educated: Ridgetown Collegiate Institute. Director, Story Writing Department, Shaw Schools, Toronto, Ont. His books, dealing largely with Canadian Pioneer days, possess an intrinsic historic value and an authentic knowledge of wild life and nature, and as such are bound to be preserved. The Alberta and Manitoba Governments bought large editions of his last novel for use in their school libraries. Contributor to English, American and Canadian Magazines for many years. Author of the following novels: "Gaff Linkum," 1907; "Love of the Wild," 1914; "Willow, the Wisp," 1918; "A son of Courage," 1920; "Openway," published in 1923, was one of the most successful books of the year, and is now being translated into the French; "Mates of the Tangle," a volume of nature stories, published in 1924, is conceded by leading critics to equal the work of the world's greatest nature-writers. Married Jennie Murdock, daughter of Edward Murdock, March 21, 1899; has one daughter (Phyllis). Society: A.F. & A.M. Recreations: fishing, hunting and prospecting virgin wilderness. Reformer. Residence: 353 Sunnyside Ave., Toronto, Ont.

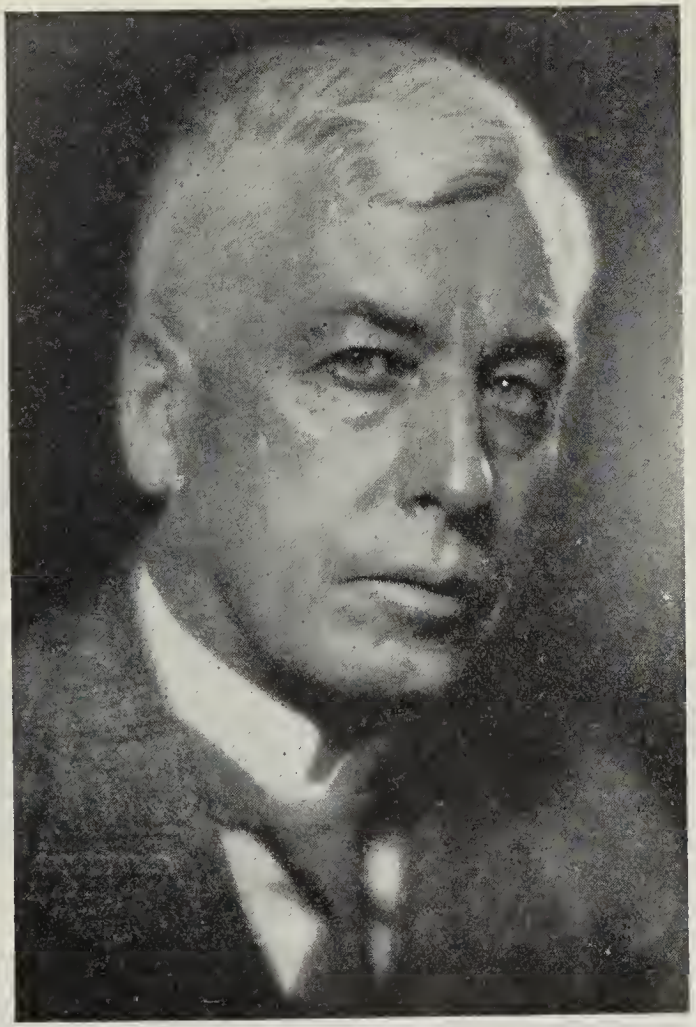

CAMERON ROSS McINTOSH, B.A., M.P.

McINTOSH, Cameron Ross, B.A., M.P. — Journalist, Printer and Publisher; President and Director, North Battleford News, Limited (The pioneer newspaper of Northwestern Saskatchewan), Business Address: Main Street, North Battleford, Sask.; Director in other important mining and business organizations; Director, Canadian Weekly Newspapers National Association; formerly proprietor, Turtleford "Record" and St. Walburg "Times". Born Dornock, Grey County, Ont., July 7, 1871, son of Donald Ross McIntosh of Dornoch, Grey County, Ont. (formerly of Glengarry County, Ont., and Qu'Appelle, Sask., and who emigrated from Dornoch, Sutherlandshire, Scotland, with his father, John McIntosh, and mother, née Margaret Ross, to Glengarry County, 1830, then to Grey County, 1842, and from Grey County to Qu'Appelle, 1881. Pioneer, therefore, both in eastern and western Canada), and Mary Cameron of Bentinck Township and Dornoch, Grey County, Ont. (belonging to the Camerons of York, Grey and Bruce Counties who settled in the twenties in Lanark County, moving to Vaughan Township, York County, and thence to Grey and Bruce). (Maternal grandmother, Susan Bell, sister of John Bell, who entered the

service of the Hudson Bay Company with Lord Strathcona during the early years of the last century and whose son, P. W. Bell, followed in his footsteps until his death by shipwreck on the "Islander" in the Pacific Ocean in 1903). Educated: "The Brick" and "Latona" Rural Schools of Holland and Glenelg Townships, Grey County; Owen Sound Collegiate Institute and Durham High School (where third, second and first-class certificates were secured); Ontario Normal College, Hamilton, Ont. (Graduate, 1908); Queen's University, Kingston, Ont. (B.A.). Principal, Athens Public and Model School, 1901-07; Principal, Perth Public and Model School, 1907-11. Was first teacher of professional training in Ontario, having every teacher in training emphasize public speaking, with a view to the development of ability in imparting knowledge, facility of speech and preparation for higher Canadian citizenship. Came to the Province of Saskatchewan in August, 1911; bought "The News", 1912 and organized it into a limited joint stock company, 1925, when first elected to the House of Commons. Saskatchewan representative on National Executive of the Association of Canadian Clubs, 1923-25; Honorary President, Canadian Cluh of the "Battlefords". Member, All Canadian Weekly Press Association. Trip to Belgium, France and battlefields of Flanders, 1924. First elected to the House of Commons at General Election, October 29, 1925; re-elected at General Elections of 1926 and 1930. Has been a vigorous and aggressive proponent of a National flag for Canada, for many years; was the first man to take a public stand upon the subject in Parliament and was sponsor of the following Resolution in the House of Commons, February 7, 1929, and discussed on Victoria or Empire Day, 1931: "That in the opinion of this House, it is advisahle that Canada should have a distinctive Flag, representing Canada as a whole and on which the Union Jack shall occupy the position of honor, thus symbolizing Canada as an equality partner in the British Commonwealth of Nations." Married Pearl Susanne Irwin, daughter of Edward Irwin of Winnipeg, Man., April 17, 1918; has one son (Cameron Irwin King) and one daughter (Margaret Irwin Marie). Societies: A.F. & A.M.; I.O.O.F. Liheral. Presbyterian. Residence: 1401 William Street, North Battleford, Sask.

BOYD, John Alexander—Solicitor; Canadian representative of Lazard Brothers and Co., Ltd., of 11 Old Broad St., London, E.C.2, 437 St. James St. West, Montreal, Que.; President, Canadian Collieries (Dunsmuir) Ltd.; Western Fuel Corporation of Canada, Ltd.; Canadian Fish and Cold Storage Co., Ltd.; Rupert Fish Co., Inc.; Vice-President and Director, Canadian Marconi Company; Director, Minerals Separation North American Corporation; Vice-President, Brazeau Collieries, Ltd.; Treasurer, French and Foreign Investors Corporation. Born Toronto, Ont., December 16, 1897, son of the late Geoffrey and Ethel (Farnsworth) Boyd. Educated: Bishop Ridley College, St. Catharines, Ont. Practised law as partner, Smith and Boyd, Toronto, until 1928; in corporate trust department, National Trust Company, Toronto, 1928-35. Served with 2nd Battery, 1st Brigade. Canadian Field Artillery. Married Alexandra Buntin, daughter of Alexander Buntin (deceased), 1922; has one son (John Alexander) and one daughter (Nancy Graham). Clubs: St. James's; Montreal Racquet; Royal Montreal Golf; Toronto; Toronto Golf; Toronto Racquet; York Downs Golf; Toronto Tennis. Society: Zeta Psi Fraternity. Anglican. Residence: 3418 Stanley St., Montreal, Que.

CHIPMAN, John Howland — Vice-President, The Brown Brothers, Limited, Wholesale and Manufacturing Stationers, 100 Simcoe St., Toronto, Ont. Born St. Stephen, N.B., November 19, 1893, son of Colonel John Starr Dewolf and

JOHN HOWLAND CHIPMAN

Jessie Chipman, both of Toronto. Educated: public school; Mount Allison University, Sackville, N.B. Clerk, Hughes-Owens Co., Ltd., Montreal, 1910-11; Assistant Manager, Toronto, 1912-21; Manager, 1921-26. Member, Standard Stock and Mining Exchange, 1927-33; University Club Squash Racquets Champion, 1920-33; Canadian Amateur, 1926. Served with 15th Battalion, 48th Highlanders, France, 1916-17; 3rd Canadian Infantry Brigade, France, 1917-18; 1st Canadian Divisional Headquarters, France, 1918-19; awarded Military Cross; twice mentioned in despatches. With 48th Highlanders of Canada as Captain and Major, 1920-34. Married Helen Eileen Brown, daughter of the late T. Albert Brown, of Toronto, October 1, 1921; has two sons and one daughter. Clubs: National; University; Carlton; Lambton Golf; Briars Golf; Montreal Racket. Societies: A.F. & A.M.; Provincial Council Boy Scouts Association. Recreations: golf, tennis, squash racquets. United Church of Canada. Residence: 190 Inglewood Drive, Toronto, Ont.

MAJOR RALPH HINDE ROOK, M.C.

ROOK, Major Ralph Hinde, M.C.—Of R. H. Rook, Limited, 572 Beatty Street, Vancouver, B.C.; Partner, O'Brian, Bell-Irving, Stone and Rock, Limited, Stock and Bond Dealers, Vancouver Block, Vancouver, B.C. Born Nottingham, England, April 25, 1897, son of the late W. M. Rook. Educated: Uppingham School. After leaving school, joined 3rd Battalion, P.W.O. West Yorkshire Regiment, as 2nd Lieutenant, August, 1915; went to France, June, 1916, with 11th Battalion; wounded, June 7, 1917, and precluded from Active Service; served as Liaison Officer with A.I.D. and Air Ministry; later, Instructor, R.A.F. Cadet Brigade; Adjutant, R.A.F., repatriation camp; awarded M.C.; Major, B.C. Regiment (Duke of Connaught's Own Rifles). Came to British Columbia end of 1920 and formed R. H. Rook, Limited, 1922, and O'Brian, Bell-Irving, Stone & Rook, Limited, 1929. Member, Vancouver Board of Trade. Bachelor. Clubs: Jericho Golf and Country; Royal Vancouver Yacht; R.A.F., Public Schools (London, England). Recreations: riding, yachting, golf. Conservative. Anglican. Residence: 1949 Barclay Street, Vancouver, B.C.

WOODS, Sydney Brown, K.C. — Barrister, Woods, Field, Craig and Hyndman, Barristers and Solicitors, McLeod Building, Edmonton, Alta. Born Quebec, Que., June 21, 1872, son of Alexander and Elizabeth (Banfield) Woods, both of Quebec City. Educated: Quebec High

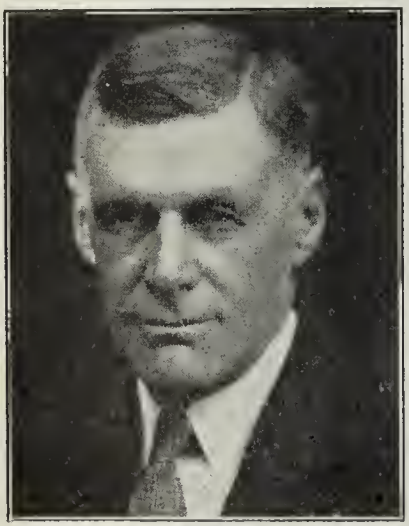

SYDNEY BROWN WOODS, K.C.

School; Wellesley School and Jarvis Street Collegiate, Toronto; University of Toronto (B.A., 1894; LL.B., 1895). Read Law with E. E. A. DuVernet, K.C.; called to the Bar of Ontario, 1897; created K.C. by Ontario, 1906; by Alberta, 1907. Junior Partner, DuVernet & Co., Toronto, 1898-1900; Partner, McWhinney, Lennox, Woods & Co., Toronto, 1900-06; Deputy Attorney-General of Alberta, 1906 to 1910; Partner, Short, Woods, Biggar & Collisson, Edmonton, 1910 to 1915; Senior Partner, Woods, Sherry, Collisson & Field, 1915 to 1923; Senior Partner, present firm, 1923 to date. Author of various articles on legal subjects in Canada Law Times, 1901 and 1902. President, Edmonton Board of Trade, 1921 and 1922. Counsel for Alberta in Lumber Combine Case, 1908; C.P.R. Taxation Case (Privy Council); re Alberta Railway and Irrigation Case (Privy Council); Alberta Railway Reference (Privy Council); Companies and Insurance References (Supreme Court of Canada); Nat. Bell Case (Privy Council) and for Edmonton and Saskatoon in Crow's Nest Pass Rates Case; Senior Counsel to Royal Grain Enquiry Commission, 1923. Counsel for Province of Alberta in General Freight Rates Investigation, 1926-27. Married Ethel Louise Carroll Brown, daughter of Harry Brown of Hamilton, Ont., July 15, 1903; has two sons and three daughters. Clubs: Edmonton; Edmonton Golf and Country. Societies: Zeta Psi Fraternity (University of Toronto, Chapter); A.F. & A.M. Recreations: golf, fishing. Liberal. Anglican. Residence: "Stirlingswood," Stoney Plain Rd., Edmonton, Alta.

PEARSON, George Frederick, K.C., LL.B.— Pearson & Rutledge, Barristers and Solicitors, Chronicle Bldg., Granville St., Halifax, N.S. Chairman, Nova Scotia Housing Commission; Director, Maritime Telephone & Telegraph Co.; Chairman of Massachusetts Halifax Health Commission; Honorary President, Nova Scotia Good Roads Association. Born Truro, N.S., October 6, 1877, son of Hon. B. F. Pearson and Julia (Reading) Pearson, both of Truro, N.S. Educated: Private Schools; Dalhousie University (LL.B., 1900); McGill University.

GEORGE FREDERICK PEARSON, K.C., LL.B.

Read Law with Hon. B. F. Pearson; called to the Bar of Nova Scotia, March 24, 1900. Officer of the Order of the Crown of Belgium, appointed, November 14, 1919. Married first, Ethel Miller, daughter of George J. and Rebecca Miller, December 20, 1900 (deceased, February 2, 1912); has one daughter (Hazel); secondly, Agnes Crawford, daughter of Samuel and Isabel Crawford, April 30, 1913; one son (Benjamin Franklin) and daughter (Mary Elizabeth). Clubs: Halifax; Wanderers and Ashburn. Recreations: sailing and golf. Liberal. Anglican. Residence: Francklyn St., Halifax, N.S.

PURCELL, Arthur Mann Editor and Manager, Royal Gazette and Colonist Daily (Bermuda Press, Limited), established 1921, incorporating Royal Gazette, 1828, and Bermuda Colonist, 1866, Reid St., Hamilton, Bermuda; Director, Bermuda Press, Ltd. Born Birmingham, England, October 25, 1875, son of Thomas and Marion Purcell, both of Birmingham. Educated: Ripon School; Oxford University. Went to Bermuda, 1902. Married, first, Emma Diruf Seiler, daughter of Dr. Carl Seiler, June 9, 1913; secondly, Amy Doris, daughter of W. Maitland, Malcolm, N.S.; has one son. Club: R.B.Y.C. Residence: Pleasant Knoll, Bermuda.

WILLIAM IRWIN BANFIELD

BANFIELD, William Irwin—Vice-President, Rice Lake Gold Mines Ltd.; Director, Big Long Lac Gold Mines Ltd. Born Toronto, Ont., September 14, 1880, son of the late William H. and the late Elizabeth Jane (Johnston) Banfield, both of Toronto, Ont. Educated: public and technical schools, Toronto, Ont. Upon completion of his education in mechanical and electrical engineering, he served his apprenticeship under his father, who was a leading Canadian Machinery Manufacturer, later becoming associated with W. H. Banfield and Sons, Ltd., manufacturers of special machinery, dies, tools and electrical devices, upon its incorporation, 1909; elected Vice-President and General Manager of W. H. Banfield & Sons, Ltd., 1916; later became Manager of the Manufacturing Department of the International Arms & Fuse Co., Ltd., of New York, with works at Bloomfield, N.J., and Montreal, Que.; also a member of the manufacturing committee of this Company, 1916-17, during which time he resided at Montclair, N.J.; also Vice-President and Manager of the Manufacturing and Contracting Co., Ltd., and Vice-President and Manager of Standard Primer & Fuse Co., Ltd., both of Toronto; appointed President and General Manager of W. H. Banfield & Sons, Ltd.,

1926, which office he held until the formation of the Amalgamated Electric Corporation, Ltd., 1929, when he was elected to the Presidency and appointed General Manager. This Corporation comprises W. H. Banfield & Sons, Ltd., Benjamin Electric Co. of Canada, Ltd., both of Toronto, The Duncan Electrical Co., Ltd. of Montreal, The Langley Electric Manufacturing Co., Ltd., of Winnipeg and the Langley Manufacturing Co. of Vancouver. Resigned Presidency and Managership and retired from active participation in the business, 1929. Married Agnes I. Forson, daughter of the late James Forson of Toronto, Ont., September 25, 1902; has two sons. Clubs: Briars Golf and Country; Granite (Toronto). Society: A.F. & A.M. Recreations: motoring, golf and motor boating. United Church of Canada. Residence: 51 Wells Hill Avenue, Toronto, Ont.

HARCOURT, Major Richard MacKenzie — Of Harcourt, Poupore & Co., Stockbrokers, 27 Melinda St., Toronto, Ont.; Members, Toronto Stock Exchange. Born Toronto, Ont., May 24, 1886, son of the late Frederick Weir Harcourt, K.C., LL.D. (formerly Official Guardian of the High Court of Justice, Ontario), and Margaret (MacKenzie) Harcourt of Toronto. Educated: Model School; Ridley College; University of Toronto, School of Science. First with the Dominion Bond Co., Ltd., in a minor capacity; subsequently, partner of the firm, Anderson, Robinson and Harcourt, 1911; resigned from this firm, 1914, joining the C.E.F., 35th Battalion and gazetted Lieutenant. Proceeded Overseas and served in France with 7th Battalion, 1st British Columbia Regiment. Gazetted Major, 1916. Returning from Overseas, 1919, joined the firm of Watt & Watt, Toronto, Stockbrokers; became partner of this firm, 1920; resigned in 1924 and organized the present company, January, 1925. Governor, Appleby School; President, Ridley College Old Boys Association. Married Kathleen Gouinlock, daughter of the late George Gouinlock, Toronto, 1915; has one son (John Gouinlock) and one daughter (Margaret Joan). Clubs: University; Toronto Golf; Empire (Pres. 1937-38). Societies: A.F. & A.M. (Ionic Lodge and Harcourt Lodge); Kappa Alpha. Recreations: golf, motoring. Anglican. Residence: 65 Dalewood Rd., Toronto, Ont.

RANKIN, Allan Coats, C.M.G., M.D., C.M., D.P.H., F.R.C.P. (C).—Physician, Professor of Bacteriology and Hygiene, University of Alberta; Provincial Bacteriologist, Province of Alberta; Dean of the Faculty of Medicine, University of Alberta. Born Montreal, Que., 1877, son of the late John Rankin and Louisa Sophia Rankin of Montreal. Educated: Private Schools; Montreal High School; McGill University (M.D., C.M.); Diplomas, D.P.H. (McGill); M.R.C.S. (England); L.R.C.P. (London). Came to Alberta, May, 1914. Graduated M.D., C.M., McGill University, 1904; Assistant Bacteriologist, Royal Victoria Hospital, Montreal, 1907-09; D.P.H., McGill University, 1909; Department Public Health, Siam, 1909-14; Provincial Bacteriologist, Alberta, 1914; Professor of Bacteriology and Hygiene, University of Alberta, 1914 to date; Dean of Faculty of Medicine, University of Alberta, 1919 to date. Author of various articles. Served with C.A.M.C., as Captain, Major and Lieutenant-Colonel, 1914-19. C.M.G.; Despatches. Clubs: Royal Societies (London); University (Montreal); Edmonton (Edmonton). Presbyterian. Residence: 112th St., Edmonton, Alta.

KNOWLES, Frederic Donald — Manager, Eastern Canada, United States Fidelity and Guaranty Co., Royal Bank Building, Montreal, Que.; Vice-President, Fidelity Insurance Co. of Canada. Born Montreal, Que., September 1, 1888, son of the late W. M. and Celia M. (Easton) Knowles. Educated: Montreal Public and Private Schools. With Phoenix

FREDERIC DONALD KNOWLES

of Hartford Insurance Co., Montreal, 1904; Mercantile Fire and Marine Insurance Co., Boston, 1905; Empire State Surety Co., Boston, 1906; United States Fidelity and Guaranty Co., Boston, 1907-11, as Resident Secretary; came to Montreal Branch as Assistant Manager, 1911; appointed Manager for Eastern Canada, January, 1918. Married Ellen Green Stevens, daughter of the late Gardner Stevens, of Waterloo, Que., June, 1917; has one son. Clubs: Canada; Royal Montreal Golf; Mount Royal Tennis; Montreal Badminton and Squash. Recreations: golf, tennis, riding. Anglican. Residence: 3246 The Boulevard, Westmount, Que.

ALFRED EDWIN BULL

BULL, Alfred Edwin—Of Harris, Bull, Wilson and Bull, Barristers and Solicitors, Suite 605 Rogers Building, Vancouver, B.C.; Vice-President and Secretary-Treasurer, Pioneer Gold Mines of B.C. Ltd. Born Colpoy's Bay, Bruce County, Ont., August 5, 1868, son of William and Ann (Barnard) Bull. Educated: public schools and collegiate institute, Owen Sound; Osgoode Hall, Toronto. Read Law with Beatty, Hamilton, Cassels & Co., Toronto. Called to the Bar of Ontario, 1894; practised with Beatty, Hamilton, Cassels & Co., 1894-95; partner, Armstrong, Telford and Bull, Owen Sound and Wiarton, 1896. Came to British Columbia and formed partnership of Harris and Bull, 1897, later firm changed to Harris, Bull and Mason and in 1932 present firm was formed. First Judge, Juvenile Court of Vancouver; Police Magistrate, Vancouver, 1910. Member, Royal Commission, appointed by the Government of British Columbia in 1912 to investigate throughout Canada and United States and report on most desirable form of Government for municipalities. Elected Bencher of Law Society of British Columbia, 1929 and 1931. Married first, Margaret Elizabeth McKenney of Orangeville, 1900 (deceased March, 1924); had two sons (Armour McKen-

ney Bull, member of the above firm, and Ernest Bolton Bull, Barrister at Law and member of firm of Farris, Farris, Stultz and Bull); secondly, Mrs. Laura Elliott Ball (née Elliott), widow of J. Keppell Ball (Manager of Bank of Toronto), June, 1925. Clubs: Vancouver; Jericho Golf and Country; Union (Victoria); Royal Empire (London, Eng.). Society: A.F. & A.M. Recreations: golf and shooting. Residence: 1537 Balfour Avenue, Shaughnessy Heights, Vancouver, B.C.

INGLIS, M. Osborne, B.A. — Barrister-at-Law, 1706 Star Bldg., Toronto, Ont.; Secretary-Treasurer and Director, Johnson, Nipigon Mines, Limited; Secretary, Goldside Mines

M. OSBORNE INGLIS, B.A.

Ltd.; Secretary-Treasurer and Director, Lake Sepawe Mines, Ltd.; Secretary, McCisney Gold Syndicate; Canadian Precious Metals Syndicate; Trustee, Bell River Syndicate; Trustee and Manager, Dean Lake Gold Syndicate; Director and Secretary-Treasurer, Nipsona Mines, Ltd.; Director, Federal Dishwashers Corp. Ltd.; Past President, Board of Education, Mimico. Born Kemptville, Ont., July 11, 1896, son of William Inglis, Sr. and Ellen (Allen) Inglis of Kemptville, Ont. Educated: Kemptville High School; Queen's University (B.A.); Osgoode Hall. Read Law with Campbell, Jarvis & McKenzie, and Henderson and Boyd; called to the Bar of Ontario, 1927. Clubs: High Park; Canadian; Engineers'. Societies: A.F. & A.M. (Scottish Rite); Eastern Star. Recreations: golf, hunting. Conservative. Presbyterian. Residence: 438 Jarvis St., Apt. 804, Toronto, Ont.

SMITH, Rev. Alfred Lloyd, B.A., M.A., B.D., D.D. — Minister, Dominion - Douglas United Church, The Boulevard and Lansdowne Avenue, Westmount, Que. Member, Board of Governors, United Theological College, Montreal; member, Board of Governors, Divinity Hall, Montreal; member, Home Missions Board of United Church. Born Varna, Ont., October 1, 1886, son of Rev. Alfred Ernest Smith, B.D. (deceased), and Agnes (Gracey) Smith, both of Toronto, Ont. Educated: Port Dover and Georgetown High Schools; Victoria College in University of Toronto (B.A., '13; M.A., '14; B.D., '15); D.D. conferred by Victoria College, 1928. Clerk, Merchants Bank, Acton and Hamilton, 1903-07; Student, Victoria College, Toronto, 1907; Probationer, Methodist Church, Stromness, 1908; Probationer, Methodist Church, Cedarville, 1909; Student, Victoria College, Toronto, 1910-15; Financial Secretary and Lecturer, Victoria College, Toronto, 1915-17; Minister, Elm Street Methodist Church, Toronto, 1917-19; Assistant Secretary, Home Missions, Methodist Church, Toronto, 1918-26; Minister, Grace United Church, Brampton, 1926-31. Married Elsie Evelyn Cloke, B.A., daughter of John G. Cloke, Hamilton, Ont., October 11, 1915; has two sons. Society: A.F. & A.M.. Recreation: golf. Independent. United Church of Canada. Residence: 692 Victoria Ave., Westmount, Que.

SCOTT, William Louis, B.A., K.C., LL.B.— Of Ewart, Scott, Kelley, Scott & Howard, Barristers-at-Law, 14 Metcalfe St., Ottawa, Ont.; Director, Toronto, Hamilton & Buffalo Ry. Co.; Director, Ottawa & New York Ry. Co. Born Ottawa, October 3, 1862, son of Sir Richard William and Mary (Heron) Scott. Educated: Private Schools; Ottawa University (B.A., 1884); Toronto University (LL.B., 1890). Called to the Bar of Ontario, 1887; Local Master, Supreme Court of Ontario, Ottawa, 1896-1908; Local Master of Titles, Ottawa and Carleton, 1900-08; President, Children's Aid Society, Ottawa, 1897-1923; President, Ontario Association of Children's Aid Societies from its formation, 1912 to 1919; Mr. Scott is prominent in connection with various departments of social work, particularly in connection with children; Draftsman and Chief Promoter of the Juvenile Delinquent Act (Dominion), 1908; interested in the preparation of various provincial acts relating to children; also various magazine articles and pamphlets in connection with social and religious subjects; connected with the Ottawa Symphony Orchestra and its predecessor, The Ottawa Amateur Orchestral Society, from its formation, 1894 until its temporary disbanding in 1927. Married May Sullivan, daughter of Sir William Sullivan, C.J., of P.E.I., July 31, 1900; has two sons and one daughter. Clubs: Rideau; Country. Society: Knights of Columbus. Recreations: music, gardening. Catholic. Residence: "Tredinnock," 383 Stewart Street, Ottawa, Ont.

GERALD LYNHAM PORTE GRANT-SUTTIE

GRANT-SUTTIE, Gerald Lynham Porte Retired. Born February 17, 1890. Educated: Trinity College and University of Toronto (B.A.). Commissioned as Lieutenant, Canadian Militia, January 10, 1910; confirmed in rank, November 30, 1910; attached to Permanent Force, February 1, 1912; passed Officers' Long Course at Royal Military College; appointed Lieutenant, Royal Canadian Regiment, July 17, 1913; sailed from Halifax, September 10, 1914, with first shipload of troops to leave Canada for duty Overseas in Great War. Appointed District Adjutant, Bermuda, March, 1915; proceeded to England with his Regiment, September, 1915. In actions of Vimy Ridge, Avions-Lens, Hill 70, Passchendaele, Cambrai, Canal du Nord, Forest of Raismes, Pursuit to Mons; wounded Passchendaele, October 31, 1917. Employed as Courts-Martial Specialist with Canadian and Imperial Staffs in England and France, including duty as Judge Advocate at General Courts-Martial, and as Member, London District Courts-Martial at Tower of London and Chelsea Barracks. Appointed Court-Martial Officer and Acting D.A.A.G. at Headquarters, 3rd Canadian Division, and Court-Martial Officer, H.Q., Fifth Army. Appointed Court-Martial Officer and

Acting D.A.A.G. at H.Q., Canadians, Ripon, and Court-Martial Officer, H.Q., Overseas Military Forces of Canada and for London District. Returned to Canada, November, 1919; appointed to H.Q., Military District No. 2, Toronto, for reorganization duties, November 1, 1920; appointed Assistant Judge Advocate General and Staff Captain, H.Q., M.D. 2, November 1, 1921. D.A.A. & Q.M.G., M.D. 2, November 1, 1922 to April 30, 1927. District Cadet Officer, H.Q., M.D. 7, January 1, 1930 to March 31, 1934. Commander of the Order of St. John of Jerusalem. Member of the Board of Directors, Canadian Geographical Society; Member of the General Council, St. John Ambulance Association. Member of Council, Dominion of Canada Rifle Association. Appointed a Canadian delegate to International Geographical Congress, Warsaw, 1934. Married Ada Lewis Gooderham of Toronto (who holds Cross of the Order of Mercy of the Kingdom of Jugo-Slavia), daughter of late Robt. T. Gooderham, 1924. Clubs: York; Albany; Royal Canadian Yacht; Ontario Jockey; Toronto Hunt; Eglinton Hunt; Toronto Racquet; Badminton and Racquet; Canadian Military Institute (Toronto); Royal Societies; Junior Naval & Military (London, England). Societies: Life Fellow, Royal Geographical Society; Life Fellow, Canadian Geographical Society; Fellow, American Geographgraphical Society; Fellow, American Geographical Society of New York; Fellow, Royal Society of Arts; British Institute of Philosophy; Royal Canadian Institute; Academy of Political Science (New York); Canadian Institute of International Affairs; Art Gallery of Toronto (Life Member); Toronto Board of Trade; St. John Ambulance Association (Life Member); Dominion of Canada Rifle Association (Life Member); Canadian Political Science Association; Ontario Historical Society. Roman Catholic. Residence: 30 Edmund Ave., Toronto, Ont.

KILLAM, Lawrence, M.A., B.Sc., LL.D. President and Managing Director, British Columbia Pulp & Paper Co., Limited, Producers of Sulphite Pulp and Lumber, 602 Hastings Street, Vancouver, B.C. Born Yarmouth, N.S., 1883, son of Frank Killam and Ellen R. (Hood) Killam of Yarmouth, N.S. Educated: Yarmouth Public School; Mount Allison University; McGill University (M.A., 1909; B.Sc., 1907). (LL.D. conferred by Mount Allison University, 1930). Dean of Applied Science, Mount Allison University, Sackville, N.B., 1913; Associate Professor of Mechanical Engineering, University of British Columbia, Vancouver, B.C., 1920; General Manager, Inverness Railway and Coal Co., Inverness, N.S., 1925; President and Managing Director, Nova Scotia Tramways & Power Co., Ltd., Halifax, N.S., 1925; President and Managing Director, British Columbia Pulp & Paper Co., Ltd., Vancouver, B.C., 1926. Member, The Association of Professional Engineers of British Columbia; Member, Canadian Manufacturers' Association; Member, Vancouver Board of Trade. Married Edith Humphrey, daughter of the late J. M. Humphrey, Hampton, N.B., 1909; has four sons and two daughters. Clubs: Vancouver; Shaughnessy Heights Golf; Rotary; Canadian; University (Vancouver). Residence: 1696 Laurier Avenue, Shaughnessy Heights, B.C.

EVANS, Alfred Bickerton — Formerly Vice-President, National Drug and Chemical Co. of Canada, Ltd., 34 St. Gabriel St., Montreal, Que., which position he resigned in May, 1928; rejoined the Board of Directors, 1933. Director, Evans Sons, Lescher & Webb, Ltd., London, Liverpool and New York City; resigned, 1929. Born Rock Ferry, Cheshire, England, son of the late Edward Evans (High Sheriff and Deputy Lieutenant for Denbighshire, 1891-93) and Margaret (Paterson) Evans, a native of Scotland. Educated: Preparatory School, Harrow, England; Shrewshury School,

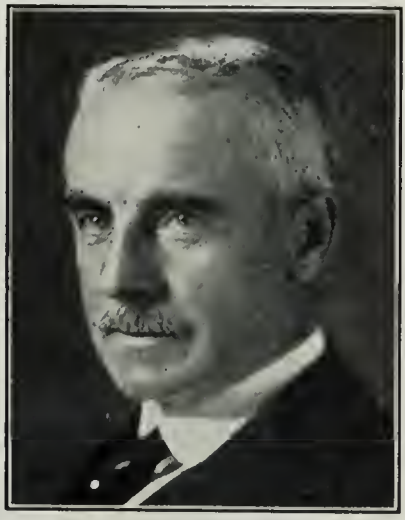

ALFRED BICKERTON EVANS

England. Apprenticed with his father, Evans Sons & Co., Drug and Chemical Merchants, Liverpool, England; after passing through all the branches of the drug and pharmaceutical departments he moved to Canada, 1885, to take the office of Managing Director, Evans & Sons, Ltd., Montreal, Toronto and New York City; this firm was merged with the National Drug and Chemical Co. of Canada, Ltd., 1906, when Mr. Evans was given office of Vice-President. Member, Council, Montreal Board of Trade, 1900-01. Life Governor, Montreal General Hospital; Montreal Maternity Hospital. Married Agnes R. Cassils, daughter of the late John and Agnes Cassils, 1894 (deceased, February 9, 1924); has one son and one daughter (the eldest son, Captain E. C. Evans, died of wounds in the World War). Clubs: Mount Royal; Mount Bruno Golf; Thistle Curling; Racquet; Forest and Stream; St. James's (Montreal). Societies: M.A.A.A. (Life Member); St. Andrew's; St. George's; St. David's. Recreations: tennis, golf, racquets, curling. Anglican. Residence: 3495 Peel St., Montreal, Que.

WILLIAM HAROLD MALKIN

MALKIN, William Harold—Ex-Mayor of the amalgamated City of Greater Vancouver; President, The W. H. Malkin Co., Ltd., Wholesale Grocers and Importers, 57 Water St., Vancouver, B.C.; President, Pacific Coast Fire Insurance Co.; Director, Royal Bank of Canada; B.C. Pulp & Paper Co., Ltd.; Coalmont Collieries, Ltd.; Home Oil Co., Ltd.; Northern Trust Co., Winnipeg; ex-President, Vancouver Board of Trade. Born Burslem, Staffordshire, England, July 30, 1868, son of James Malkin (Manufacturer of Earthenware and Encaustic Tiles) and Ann Elizabeth (Edge) Malkin. Educated: high school, Newcastle, England. Came to Canada, 1884; employee, Sherlock and Freeman, Grenfell, 1888; Manager, Osmund Skrime & Co., Grenfell, 1891. Came to British Columbia, 1895. Partner, Osmund Skrime & Co., Vancouver, 1895; bought out that business and conducted on his own account, 1896; incorporated under present style, 1898. Appointed Member, Royal Commission of Taxation, 1911; Chairman for British Columbia in Victory Loan Campaigns, 1918 and 1919; Member, Royal Commission of Political Campaign Fund, 1927. Elected Mayor of the Amalgamated City of Greater Vancouver, October 17, 1928. President of Board,

Union College; Member of Council, Vancouver Art Gallery. Governor, University of British Columbia. Hon. Lieut.-Colonel, B.C. Regiment (D.C.O.R.). Married Marian Dougall, Windsor, Ont., 1901; has two sons and one daughters. Clubs: Vancouver; Jericho Country; Royal Vancouver Yacht; Point Grey Golf. Recreations: riding, golf. United Church of Canada. Residence: "Southlands," Kerrisdale, Vancouver, B.C.

HOPE, Colonel The Honourable Mr. Justice John Andrew, D.S.O., M.C., V.D., A.D.C. — Justice of The Supreme Court of Ontario. Born Perth, Ont., May 4, 1890, son of Peter

COLONEL THE HONOURABLE MR. JUSTICE JOHN ANDREW HOPE, D.S.O., M.C., V.D., A.D.C.

and Jane L. (Holmes) Hope. Educated: Perth Public School; Collegiate Institute, Perth; Osgoode Hall, Toronto. Called to the Bar of Ontario, 1914; a partner of the legal firm of Stewart, Hope & O'Donnel of Perth, from 1914 to elevation to Bench. Appointed King's Counsel for Ontario, June 3, 1929. Member of Council, Canadian Bar Association. Gazetted Lieutenant, 42nd Regiment, Lanark and Renfrew, 1910; Captain and Musketry Instructor, 42nd Regiment, 1913; went Overseas as Adjutant, 59th Regiment; served at front as Captain in the 9th Canadian Infantry Brigade; served in France with 46th Battalion, Saskatchewan Regiment, as Company Commander, Adjutant and Second in Command Battalion; wounded at Passchendaele, October 27, 1917, and again at Drocourt-Queant, September 3, 1918; decorated with Military Cross at Lens, August 21, 1917; and with Distinguished Service Order in Battle of Amiens, August, 1918; mentioned in despatches, January, 1919; gazetted to Command, 42nd Lanark and Renfrew Regiment, April, 1925. Since then converted the Regiment to a Highland unit — The Lanark and Renfrew Scottish Regiment — allied with the Black Watch. Commands 8th Infantry Brigade; President, Canadian Infantry Association, 1934. Chairman, Conference of Defence Association, 1932-33. President, Great War Memorial Hospital of Perth District, since its foundation, in 1921, remaining in that office until 1933. One time President, The Board of Education, Perth. Commanded Canadian Bisley Team, 1931; appointed an Honorary Aide-de-Camp to His Excellency, The Earl of Bessborough, Governor General of Canada, May, 1931. Married Hilda Southcombe, only daughter of W. J. Southcombe, Sussex, England, July 24, 1919; has one daughter (Rosemary). Clubs: Canadian Military Institute (Toronto); Links O'Tay Golf; Perth. Conservative. Presbyterian. Residence: 10 Ava Crescent, Old Forest Hill Village, Toronto, Ont.

SAVAGE, S. S. — Sales Manager, Plunkett & Savage, Wholesale Fruit & Produce, Sundry Groceries and Confectionery Manufacturers. 9th Avenue West, Calgary, Alta. Born Shannonville, Ont., September 10, 1871, son of the late John and Rose (Alexander) Savage. Edu-

S. S. SAVAGE

cated: Albert College, Belleville, Ont.; High School, Carman, Man. Started in wholesale fruit and produce business with A. C. Macpherson Fruit Company, Winnipeg, 1890, and travelled for thirteen years; came to Calgary, 1903, to Scott Fruit Company; organized present firm, 1904. Member, Calgary Board of Trade. Grand Secretary, National Order of Elks for Dominion of Canada and Editor of "Canadian Elk." Alderman for Calgary, seven years. Married Mary E. M. McArthur, daughter of the late Daniel McArthur, December 22, 1897; has two sons and four daughters. Clubs: Renfrew; Rotary. Societies: A.F. & A.M.; I.O.O.F.; Elks. Recreation: golf. Conservative. Presbyterian. Residence: 720 14th Avenue West, Calgary, Alta.

F. KENT HAMILTON, LL.B.

HAMILTON, F. Kent, LL.B.—President, F. Kent Hamilton Limited, 8 Hughson St. South, Hamilton, Ont.; President, Blackstone Realty Securities Limited; President, Gorban Land Co., Ltd.; Governor, Hillfield School. Born Stratford, Ont., March 19, 1887, son of Francis D. and Margaret (Myers) Hamilton, both of Stratford, Ont. Educated: Public School and Collegiate Institute, Stratford, Ont.; University of Manitoba (LL.B., 1911). Read Law with Norman P. Buckingham, K.C., for two years at Boissevain, Man., and with Aikins, Robson, Fullerton & Coyne, Winnipeg, for three years; called to the Bar of Manitoba, 1911; entered into practice under partnership of Coyne & Hamilton, 1912; later firm of Coyne, Hamilton & Martin; firm dissolved in May, 1918, when Mr. Hamilton came to Hamilton, Ont., to assume the General Managership of McKittrick Properties Ltd., which position he held until August, 1926. President, Ontario Association of Real Estate Boards, 1925; Canadian Vice-President, National Association of Real Estate Boards, 1926; Member, Executive Committee of the National Association of Real Estate Boards, 1927, on Town Planning and Property Management; President, Hamilton Rotary Club, 1928; Campaign

Chairman, Hamilton Community Fund, 1929-30; Member, Hamilton Real Estate Board and Vice-President, Hamilton Chamber of Commerce. Mr. Hamilton played hockey with distinction on several teams in Ontario and Manitoba. Married Fannie Irene Moodie, daughter of Colonel J. F. Moodie of Hamilton, Ont., 1915; has two sons (Kenneth Moodie and Gordon Bruce) and three daughters (Fannie Margaret, Elizabeth Irene and Patricia Joan). Clubs: Hamilton; Hamilton Thistle; Rotary; Hamilton Golf and Country; Canadian (Past Honorary Secretary). Society: A.F. & A.M. (Scottish Rite; 32nd Degree). Recreations: Golf and curling. Presbyterian. Residence: 407 Queen St. S., Hamilton, Ont. Summer Residence: Toronto-Hamilton Highway.

COWIE, Robert Wright Ralston—Merchant and Importer, 77 York St., Toronto, Ont. Born Edinburgh, Scotland, August 26, 1873, son of William Fyfe Cowie of Forres, Scotland, and

ROBERT WRIGHT RALSTON COWIE

Eliza Jane (Ralston) Cowie of Paisley, Scotland. Educated: George Watson's College, Edinburgh, Scotland. Served apprenticeship with Hitchcock, Williams & Co., London, England. Sir George Williams, the head of the firm, was the founder of the Y.M.C.A. Came to Toronto, Ont., 1908, and commenced business on his own account and has continued until present date. Mr. Cowie is the owner of a large racing establishment, which is trained by Mr. H. Giddings at Oakville, Ont. He started owning race horses in 1916 and his colt, Frothblower, was the winner of the King's Pate in 1931. This colt had the notable achievement of winning the King's Plate, William Henderson Memorial Handicap and the Breeders' Stake all in the same week at the Woodbine Track, Toronto. Mr. Cowie is also the owner of Queensway, which has a very fine record on the Canadian tracks. Married Mrs. Evelyn Sutherland, daughter of Herbert Grosskurth of Weston, Ont., July 17, 1931. Clubs: Ontario Jockey; Toronto Board of Trade. Recreations: tennis, horse racing. Conservative. Presbyterian. Residence: 204 Queen's Drive, Weston, Ont.

PRATT, Ralph Benjamin, F.R.I.C., M.M.A.—Of Pratt & Ross, Architects, Structural and Civil Engineers, Suite 710-711, Electric Railway Chambers, Winnipeg, Man. Born London, England, August 9, 1872, son of Joseph

RALPH BENJAMIN PRATT, F.R.I.C., M.M.A.

and Jane Pratt. Educated: London, England. Came to Canada, 1891; to Manitoba, 1892. Architectural and Engineering Draughtsman, Canadian Pacific Railway, 1895-1901; Architect and Consulting Architect, Canadian National Railway, since 1901; formed present partnership, 1906. Among the many buildings designed: The Canadian National Railway Shops and Yards at Fort Rouge, Winnipeg; the Canadian National Railway Station Building, Passenger and Freight Terminals at Vancouver, B.C.; the Canadian National Railway (Prince Edward Hotel), at Brandon, Man.; Power Building, Winnipeg, Man., one of the Board of Architects of the Winnipeg Auditorium, and a number of prominent Industrial Buildings, Residences, Schools, Bank and Office Buildings, in Winnipeg and Western Canada. Charter Member of The Royal Architectural Institute of Canada; Fellow of The Royal Architectural Institute of Canada; Past President and Member, Manitoba Association of Architects; Member, The Association of Professional Engineers, Province of Manitoba; Member, The American Railway Engineering Association, Chicago. Married Euphemia Monnington, Isle of Man, 1900; has two sons and one daughter. Recreations: golfing, canoeing, skating. Anglican. Residence: 167 Oakdean Boulevard, St. James, Man.

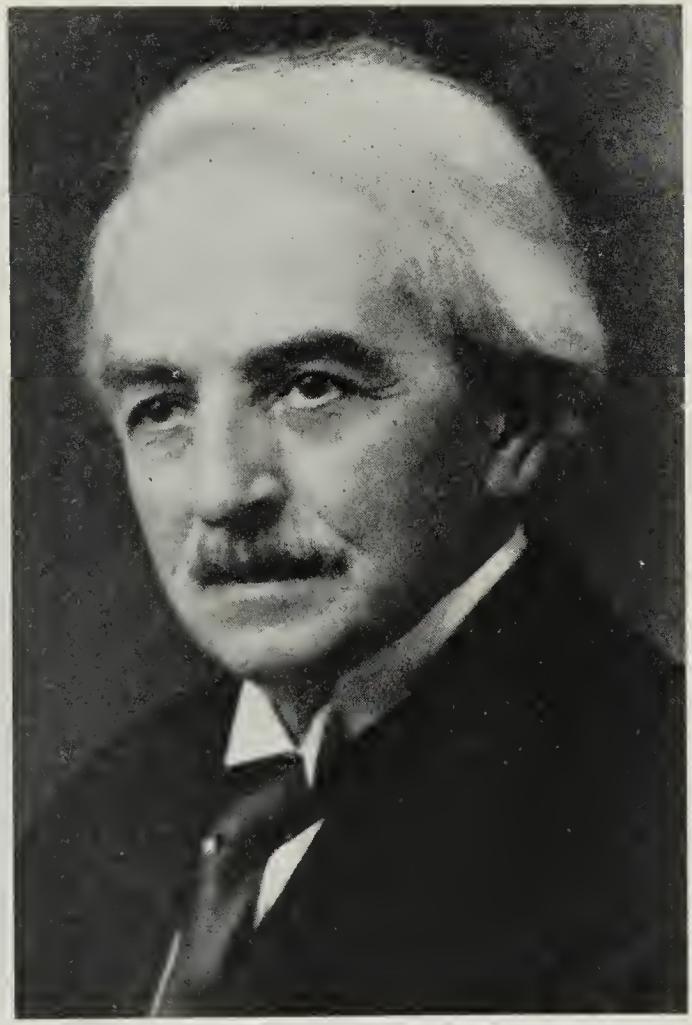

FRANCOIS NAPOLEON GARCEAU, K.C.

GARCEAU, Francois Napoleon, K.C.—Ottawa, Ont. Born St. Cesaire, Que., April 10, 1868, son of Francois and Rose Delima (Courtemanche) Garceau. Educated: St. Cesaire College (graduate in commercial studies, 1882); St. Laurent College (classical course); having been awarded every first prize in every class during the whole course. Was classified second in the Intercollegiate contest for the Prince of Wales Prize in 1887 and 1889. Studied Law at Laval University in Montreal. Called to the Bar of Quebec, 1893; created K.C., 1910. Practised as junior partner to D. R. Murphy, K.C., as Murphy & Garceau, July, 1893-97; was then senior partner, Garceau and Roy, Montreal, until 1900. Went to Drummondville where he continued to practise law, 1900, at first alone and then as senior partner, Garceau and Lalonde; later as Garceau and Marier; senior partner to Gaston Ringuet, K.C., 1913-33. Elected President of the Chambre de Commerce du Comte du Drummond, 1902; elected Mayor of Drummondville and President of the School Board, 1904. Was leading factor in the economic progress of Drummondville, having been Mayor, continuously, from 1904 to 1924, except for two terms. To foster education and social reforms, he published two weekly newspapers, first, "La Justice" and later "Le Present". Opposed

in the Press and before the Legislative Council of Quebec the law declaring "La St. Jean Baptiste" a legal holiday and the national feast of Canadians of French descent. When Mayor he had his fellow citizens accept Dominion Day as the National holiday. He was also active in politics. Defeated as Conservative candidate; the last time in 1931 by Honourable H. Laferte. He was known in Drummondville as "the lawyer to the poor," because he refused to be the Counsel of companies. With Laurent Barre, M.P.P., for Rouville, he made a campaign throughout the Province of Quebec, during 1932, in favor of the farmers, and was the decisive factor in the passing of the moratorium actually in force in Quebec. His activities in social, economic and educational reforms have made him a personality known throughout the Province of Quebec. Member, Canadian Bar Association; twice elected, Batonnier of the District of Arthabaska; was a member of the Board of Examiners. President, Rural Bar Association of Quebec, which includes all lawyers of the Province, except those located in the cities of Montreal and Quebec, for two terms. Under personal recommendation of Rt. Hon. R. B. Bennett, appointed Deputy Chief Commissioner of the Board of Railway Commissioners for Canada, September, 1933. Served until Board abolished. Married Eugenie Beaugrand Champagne, Montreal, 1893; has two children (Honore, member of the legal firm of Bertrand, Guerin, Garneau & Garceau, Montreal, and Raoul, druggist, Drummondville). Clubs: Drummondville Country Golf; Rotary. Recreation: golf. Roman Catholic. Residence: 319 Daly Ave., Ottawa, Ont.; Office: Union Station, Ottawa, Ont.

INGRAM, George C., B.A.—Secretary-Treasurer, Glasgow Lumber Co., Ltd., Regina, Sask. Born Aberdeen, Scotland, October 16, 1867, son of James and Elizabeth (Leith) Ingram. Educated: public schools, Tipton, Ia.; Northern Indiana Normal School, Valparaiso, Ind. Came to Saskatchewan, 1910. Partner, Ingram Lumber Co., Sank Centre, Minn., 1892-1910; Special Representative, Western Retail Lumbermen's Association, Saskatoon, 1910-11; General Manager, Director and Secretary, Security Lumber Co., Moose Jaw, 1919 to 1921; organized above company, August, 1921. Alderman, Moose Jaw, 1916-18. Married Lulu Wilcox, 1896; has two sons and one daughter. Clubs: Assiniboia; Regina; Prairie, Moose Jaw. Society: A.F. & A.M. (Shriner). Liberal. Residence: 2050 Garnet St., Regina, Sask.

BURDEN, Frederick Parker, B.A. — Agent-General for British Columbia in London, England. Born Queensbury, York County, New Brunswick, December 28, 1874, son of Stephen Pharel and Ruth Ann (Hagerman) Burden, both of Queensbury, New Brunswick. Educated: Common School; Fredericton, N.B., High and Normal Schools; University of New Brunswick (B.A.). Came to British Columbia, 1901; Draftsman, Green & Clements, Nelson, B.C., 1902; became partner, Green Bros., Burden & Co., Nelson, B.C., 1905. Elected for Constituency of Fort George to Provincial Legislature, July 18, 1928; sworn in as Minister of Lands for British Columbia, August 21, 1928; appointed Agent-General for British Columbia in London, England. Married Jane Burgess Payson, daughter of George Best Payson, April 15, 1908; has two sons (Stephen Payson and Hanford Powell) and one daughter (Madelaine Patricia). Society: A.F. & A.M. (Nechako Lodge, No. 86). Recreations: boxing, baseball, football, hockey, horse racing (harness and running). Conservative. Residence: 1 Lower Regent St., London, S.W.I.

GOULD, Rufus William — Secretary, Canadian Manufacturers' Association, Quebec Division, University Tower Building, Montreal, Que. Born Guysboro, N.S., August 10, 1894, son of Daniel and Annie (Cook) Gould. Educated: High School, Guysboro; Maritime Business College. Articled Law Clerk, Outhit & Fullerton, two years; Official Stenographer, Legislative Council, two years; with Foster Rood Steamship Co., Dominion Atlantic Railway, and newspaper work with Halifax Herald, Fort William Herald, St. John Telegraph and Montreal Star; joined Canadian Manufacturers' Association, 1919. Employers' representative, Technical Adviser for Canada at Eighth and Ninth Session, International Labor Congress, League of Nations, Geneva, 1926. Secretary-Treasurer, Canadian Fisheries Association; Secretary-Treasurer, Self Insurer's Association, Province of Quebec, Incorporated; Director, Produced in Canada Association of Quebec, Inc. Married Mary Power, daughter of John Power, November 9, 1914; has one son and one daughter. Recreations: swimming, handball. Independent. United Church of Canada. Residence: 49 Ballantyne Ave., South, Montreal West, Que.

RUFUS WILLIAM GOULD

CAPTAIN WILLIAM MARR CRAWFORD

CRAWFORD, Captain William Marr—President and Managing Director, Empire Stevedoring Company, Ltd., 325 Howe Street, Vancouver, B.C.; Director, B.C. Marine Engineers & Shipbuilding, Ltd.; Director, Western City Company, Ltd. Born Limekilns, Fife, Scotland, July 11, 1883, son of the late Rev. James Graham and the late Helen (Marr) Crawford. Educated: Dunfermline, Leith Nautical College. Served apprenticeship in sailing ships, 1899-1904; then transferred to steamships; holder of Extra Masters Certificate. Came to British Columbia, 1911, joined Empire Stevedoring Company as Manager in Victoria; appointed General Manager, 1914, and to present position, 1923. Married Catherine McLean Lawson, daughter of the late M. H. Lawson, of Dunning, Perthshire, Scotland, July 24, 1912. Clubs: Vancouver; Jericho Golf & Country; Royal Vancouver Yacht; Caledonia (London). Societies: Automobile Association (Life Member); Honorable Company of Master Mariners (Life Member). Recreation: golf. Presbyterian. Residence: 1637 Angus Drive, Shaughnessy Heights, Vancouver, B.C.

WELSH, Charles A. — Director, Hollywood Sanitarium, Ltd. Born February 17, 1866, son of Daniel and Susan (Smith) Welsh. Educated: public and high schools, Essex, Ont.; Chatham Business College, Chatham, Ont. Mr. Welsh commenced business for himself in New Westminster shortly after the great fire which almost wiped out the Royal City, 1898, and has remained in it continuously to the present time. Mr. Welsh is one of the foremost business men and one of the most progressive, public-spirited and enterprising citizens of New Westminster, B.C. President, Board of Trade, New Westminster, B.C., 1916-17; Past President, British Columbia Lacrosse Association; was Manager of the famous New Westminster lacrosse team which went east in 1908 and brought back the Minto Cup to the Pacific Coast, where it has remained ever since. Alderman, New Westminster, 1911. License and Police Commissioner, New Westminster, 1912-15. Harbor Commissioner, New Westminster and Chairman of Pilot Board. Chairman, "Daily Products Sales Adjustment Committee," an Act passed by the Provincial Government for the benefit of the Dairymen of British Columbia, 1929. Married Mary Maude Williams, daughter of H. H. Williams, New Westminster, B.C., September 29, 1896; has one son and one daughter. Clubs: Westminster; Vancouver Golf and Country. Society: A.F. & A.M. (Past Master, King Solomon Lodge No. 17; Member, Westminster Chapter No. 124, R.A.M., Columbia Preceptor; elected Grand Junior Warden of the Grand Lodge of British Columbia, 1917; is a Past Potentate of Gizeh Temple and a Representative to the Imperial Council for past twenty-three years). Conservative. United Church of Canada. Residence: 228 Sixth St., New Westminster, B.C.

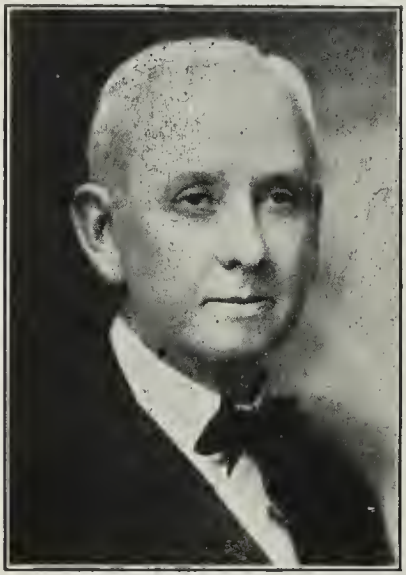

CHARLES A. WELSH

PUNTIN, James Henry, (Licentiate) R.I.B.A. — Architect, 407-408 Drake Building, Regina. Born Gateshead-on-Tyne, England, May 3, 1878, son of James and Martha (Rippon) Puntin. Educated: Gateshead; Rutherford and Owen's College, Manchester. Articled to Charles Kempson, Gateshead, 1891; Assistant to the late Col. Haswell, North Shields, 1894-98; Assistant Engineer, Gateshead Corporation, 1898-1900; Royal Engineer Civil Staff, 1900-03; practiced, Gateshead, 1904; with Darling & Pearson, Architects, Toronto and Winnipeg. 1904-06; started present practice, 1908. Architect of following buildings: Regina College; Wetmore School; Benson and Connaught Schools, Regina; Provincial Sanitarium, Fort Qu'Appelle; Lutheran College, Regina; Music and Arts Building, Regina; Resident Architect for Provincial Government on Parliament Building, erected at a cost of $1,750,000. Member, Saskatchewan Architectural Association; Associate Member, Engineering Institute of Canada; Chartered Architect, Great Britain. Gazetted as Engineer Officer to 11th Durham Light Infantry (Pioneers), with rank of Lieutenant, in active service duration European War, 1915-17, seeing service at Loos, Ypres, Aubers Ridge, Somme; wounded on Somme front, October, 1916; invalided out of service in consequence of wounds, 1917, carrying rank of Company Commander; mentioned in despatches. Married Margaret Norton, daughter of Frederick Norton of Aston, near Birmingham, 1902; has three sons and two daughters. Clubs: Rowing; Regina; Junior Army and Navy (London, Eng.); Northumberland Yacht. Recreation: aquatics. Anglican. Address: Regina, Sask.

JAMES HENRY PUNTIN. (Licentiate) R.I.B.A.

FRANCIS J. SAINT-PIERRE

SAINT-PIERRE, Francis J.—Financier; Assistant General Sales Manager, Royal Securities Corporation, Limited, Investment Bankers, 244 St. James Street, Montreal, Que.; Director, Rolland Paper Company, Limited, Montreal, Que. Born Chicoutimi, Que., December 13, 1885, son of F. Saint-Pierre of Chicoutimi and Josephine (Letarte) Saint-Pierre of Quebec City. Educated: Seminary of Chicoutimi; Commercial Academy of Quebec City, Que. Became Manager, French Department of Royal Securities Corporation, Limited, Montreal, August 1, 1918; Director, January, 1928; Assistant General Sales Manager, December 30, 1930. Married Noemi Decary daughter of the late Alphonse Clovis Decary (Notary Public and Registrar), Montreal, Que., October 7, 1913; has two sons and one daughter. Clubs: Montreal, Laval-sur-le-Lac (Montreal); Quebec Winter (Quebec). Recreations: golf, physical culture and boxing. Liberal. Roman Catholic. Residence: 46 Maplewood Avenue, Outremont, Que.

RENNIE, Major - General Robert, C.B., C.M.G., D.S.O., M.V.O.—Born York County, December 15, 1862, son of William and Sarah (Glendenning) Rennie, both of York County. Educated: Toronto Public Schools. Connected with Wm. Rennie Co. Served with Queen's Own Rifles from 1881 to 1914, at which time held rank of Lieutenant-Colonel in command of 2nd Battalion. Accompanied Battalion to England in 1910 for British Army Manoeuvres, was decorated by His Majesty King George with the Royal Victorian Order (4th Class). On mobilization in August, 1914, given command of 3rd Battalion, the Toronto Regiment, 1st Brigade, 1st Canadian Division; proceeded Overseas in September, and to France in February, 1915; participated with 3rd Battalion in second Battle of Ypres, April, 1915; the engagement at Festubert in May, and the

MAJOR-GENERAL ROBERT RENNIE, C.B., C.M.G., D.S.O., M.V.O.

Battle of Givenchy, in June. November, 1915, transferred from 1st Canadian Division to Command of 4th Infantry Brigade, 2nd Canadian Division, and promoted to rank of Brigadier-General. In March and April, 1916, participated in the St. Eloi and Crater operations. In September, 1916, commanded the 4th Brigade at the capture of the sugar factory and the taking of Courcelette. In January, 1917, commanded a mixed force in a large minor operation near Lens. April 9, participated in the capture of Vimy Ridge and the subsequent operations following that important battle. August, 1917, commanded the brigade in the Battle of Hill 70. In August, 1918, commanded the 4th Brigade in Battle of Amiens, in which operation the small town of Marceleave was stormed and captured by men of the 4th Brigade. In connection with this operation the French Government conferred Croix de Guerre. On August 26 commanded Brigade at the Battle of Arras and subsequent operations up to the Canal du Nord. Transferred in September to Bramshott Training Camp in England. In February, 1919, returned to Belgium and resumed command of 4th Infantry Brigade, which he brought back for demobilization. Promoted to Major-General, September 16, 1921. For services on the field was awarded Companionship in Distinguished Service Order, Companionship in Distinguished Order of St. Michael and St. George, and Companionship in the Most Honorable Order of the Bath. Was mentioned in official despatches upon seven different occasions. President, Ontario Curling Association, 1921. Married Marion Aitcheson Ross, daughter of William Ross, 1891; has one son (Gordon Cameron). Clubs: Rosedale Golf; Canadian Military Institute. Society: A.F. & A.M. Liberal. Presbyterian. Residence: 80 Hampton Court, Avenue Rd., Toronto, Ont.

WALDRON, John, F.A.S. — Civil Engineer and Surveyor, Hammond Building, Moose Jaw, Sask.; also engaged in scientific farming. Born Woodbridge, Ont., August 1, 1872, son of William and Susannah (Keefer) Waldron. Educated: county, public, model and high schools; University of Toronto, Graduate of S.P.S. Resident Engineer, H. & S.W. Rail-

JOHN WALDRON, F.A.S.

way; Resident Engineer, St. C.N. & T. Railway; Locating Engineer, Toronto & Niagara Power Co. Came to Saskatchewan, 1907; Member, Saskatchewan Land Surveyors' Association; Member, Alberta Land Surveyors' Association; Dominion Land Surveyors' Association. Married Teresa Marshall, daughter of James Marshall. Society: C.O.F. Independent. Anglican. Residence: 174 Main St., Moose Jaw, Saskatchewan.

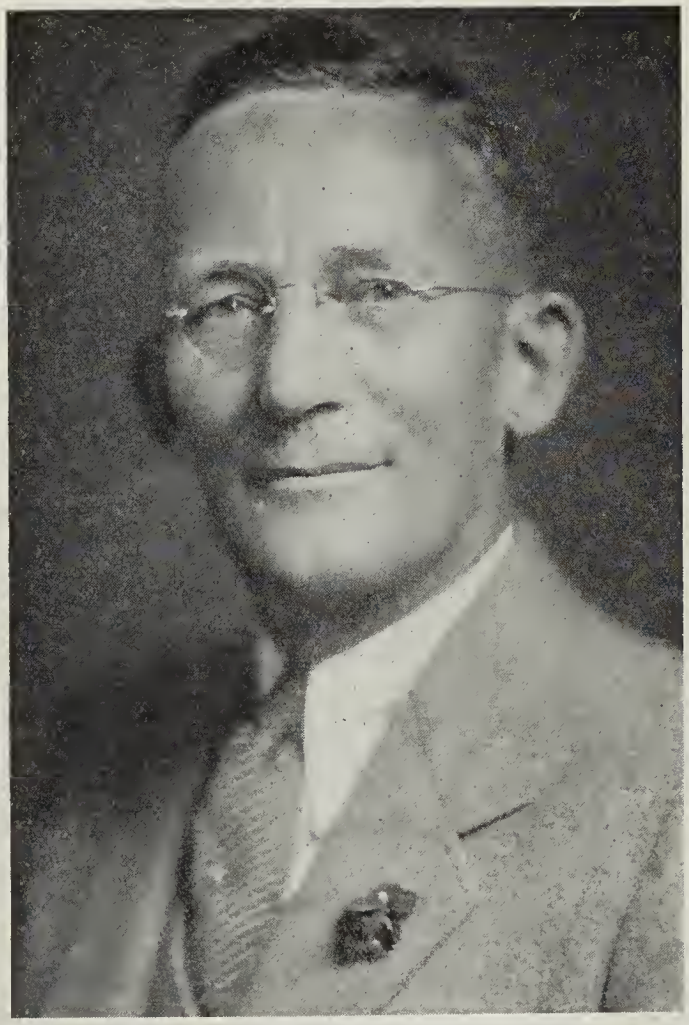

CHARLES BENJAMIN SHIELDS

SHIELDS, Charles Benjamin—Vice-President and Assistant General Manager, Loblaw's Groceterias Co., Limited, Foot of Bathurst St., Toronto, Ont.; Director, Loblaw's Groceterias Co., Limited; Vice-President, Loblaw Groceterias Inc. (American Company); Director, Canada Bread Co., Ltd. Born Rutherglen, Ont., April 15, 1884, son of the late Benjamin Shields of Rutherglen, Ont., and the late Sarah (Brannan) Shields of Pembroke, Ont. Educated: public schools. Entered grocery business in Toronto, 1909. Joined Loblaw's Groceterias Co., Limited, in association with the late Mr. Loblaw and Mr. J. Milton Cork, at the time of its inception, 1919, and was appointed a Director; appointed Vice-President in charge of Operating Departments, 1928; Assistant General Manager, 1933. Married Lida Isabel Taylor, daughter of John F. Taylor of Hull, Que., June 1, 1921; has one son and three daughters (Merle and Marilyn, twins). Clubs: York Downs Golf; Royal York; Kiwanis; Toronto Board of Trade. Society: A.F. & A.M.; A.A.O.N.M.S. (Rameses Temple); West End Y.M.C.A. (Director). Recreations: golf, hunting, fishing. Conservative. Anglican. Residence: 6 Ava Road, Forest Hill Village, Toronto, Ont.

MIDDLETON, Jesse Edgar — Writer and Editor, Born Pilkington Township, Wellington County, Ont., November 3, 1872, son of the late Rev. Eli Middleton of Toronto and Margaret (Agar) Middleton of Newtonbrook, Ont. Educated: Strathroy Collegiate Institute and Dutton High School; Ottawa Normal School. School Teacher in London Township and Wallaceburg, Ont., 1892-95; Copyist of Old French and Latin MSS. relating to the History of Canada. The Burrows Brothers Co.,

JESSE EDGAR MIDDLETON

publishers, Cleveland, Ohio, 1896-99; Resident Correspondent of Montreal Herald in Quebec, and sub-editor, Quebec Chronicle, 1899-1903; Music Critic, Toronto Mail and Empire, 1903-04; with staff of Toronto News as Music and Drama Critic, Paragrapher and Editorial Writer, 1904-18; Director of Publicity of Inter-Church Forward Movement, 1920; Special Publicity Commissioner, Hydro-Electric Power Commission of Ontario, 1920-23. Author of: "Sea Dogs and Men-at-Arms," a volume of War Verse (G. P. Putman's Sons, New York), 1918; "The Municipality of Toronto; a History" (Dominion Publishing Co.), 1923; "The Province of Ontario" (Dominion Publishing Co.), 1928; "The Romance of Ontario" (W. J. Gage, Toronto), 1931; "Green Plush" a novel (McIntuen), 1932; "Toronto's Hundred Years" (Civic Edition), 1934; Contributor to Life, Judge, Munsey's, The Smart Set and other American and Canadian magazines. President, Arts and Letters Club, 1926-27. Married the late Bessie Alberta Jackson, daughter of Thomas Jackson, London Township, June 28, 1899; has one son. Clubs: Arts and Letters (Toronto). Recreation: music (Choirmaster, Centennial United Church, Toronto, since 1904). Independent. United Church of Canada. Residence: 427 Gladstone Ave., Toronto, Ont.

BRITTAIN, Horace L., B.A., M.A., Ph.D.— Managing Director, Bureau of Municipal Research and Citizens' Research Institute of Canada, collection, analysis, interpretation and publication of facts for interested Canadian citizens, 137 Wellington St. West, Toronto, Ont. Born Apohaqui, King's County, N.B., January 14, 1874, son of John and Charlotte (Bonney) Brittain, both of New Brunswick. Educated: Old Boys' School, Fredericton, N.B.; University of New Brunswick; Clark University, Mass., B.A., M.A. (U.N.B.), Ph.D., (Clark University). Public School Principal in Nova Scotia, 1897; High School Teacher, Moncton, N.B., 1895; Principal, Horton Collegiate Academy, Wolfville, N.S., 1898; M.A. in Economics, 1898; Ph.D., Clark University, 1907; Superintendent of Schools, Hyde Park, Mass., 1907-12; New York Bureau of Municipal Research, New York, 1912-14; Director of Governor's School Survey, Ohio, 1913-14; Managing Director, Toronto Bureau of Municipal Research, Toronto, 1914-34; Director, Citizens' Research Institute of Canada, Toronto, 1919-34; Superintendent, Toronto General Hospital, Toronto, 1917-18; Member of Ontario Royal Commission on Public Service, 1921; Secretary-Treasurer, Ontario Municipal Association 1920-34. Author of "Imagination in Children," 1907; "Schools of Akron, Ohio," 1917. Has conducted a considerable number of administrative surverys, among which are: Survey of the Educational Needs and Resources of the City of Toronto; Plant survey of Toronto Separate Schools; Administrative survey of the Toronto Board of Harbour Commissioners; Survey of the Juvenile Court of Toronto; Survey of St. John's Industrial School; Survey of the Private and Public Philanthropies of the City of Toronto (this recommended the formation of a Federation for Community Service, which has since been instituted); Administrative survey of the Toronto Branch of the Victorian Order of Nurses; Survey of Civic Taxation in Vancouver; Administrative survey of the Schools of the Border Cities; Financial survey of Ford City; Taxation survey of the City of Winnipeg; Administrative survey of Victoria Hospital, London, Ont.; Adminstrative survey of Police, Fire, Engineering, Treasurer's, Taxation and Assessment Departments, London, Ont.; Survey of Community Needs for the City of Fredericton; Administrative survey of the Schools of the City of London, Ont.; Administrative survey of Kingston General Hospital; Administrative survey of the City of St. John; Administrative survey of Galt General Hospital; Adminstrative survey of Community Health and Welfare Work of St. John; Adminstrative survey, Port Arthur; Financial survey, East Windsor; in 1928 was a Member of the Winnipeg Civic Salaries Survey Commission; and in 1929 was the Chairman of a similar Commission in Vancouver. Married Vesta Agatha Fairweather, daughter of Charles W. Fairweather, December 23, 1897; has one son and one daughter. Clubs: National; Rotary; Board of Trade. Baptist. Residence: 20 Dalton Road, Toronto, Ont.

HON. SENATOR WILLIAM HENRY DENNIS

DENNIS, Hon. Senator William Henry — Controller, The Halifax Herald and allied publications, The Halifax Herald, Limited, Newspaper Pubishers, corner Argyle and Sackville Streets, Halifax, N.S.; Director, Scotia Realty Limited; Director, Maritime Life Assurance Company, Limited; Director, The Nova Scotia Trust Company. Born Colchester County, N.S., March 31, 1887, son of Henry Parnell Dennis of Cornwall, England, and Wilhelmina Dennis of Scotland. Educated: Public Schools. Printer's apprentice, The Halifax Herald, Limited, Halifax, 1900; appointed Vice-President and Business Manager, 1911. Summonded to the Senate of Canada, 1932. Married Hilda Wood, Halifax, October, 1914, has two children. Clubs: Halifax; Waegwoltic; Ashburn Country. Society: A.F. & A.M. Conservative. United Church of Canada. Residence: Jubilee Road, Halifax, Nova Scotia.

YUILL, Harry Clinton—Capitalist; President and General Manager, Alberta Clay Products Co., Ltd.; Director, "The News," Medicine Hat, Alta.; Proprietor, Monarch and Empress Theatres; Owner of large farm lands. Born Truro, N.S., July 16, 1863, son of the late Joseph M. and Charlotte A. Yuill. Educated: Truro Public Schools. Carpenter, 1882-83; came

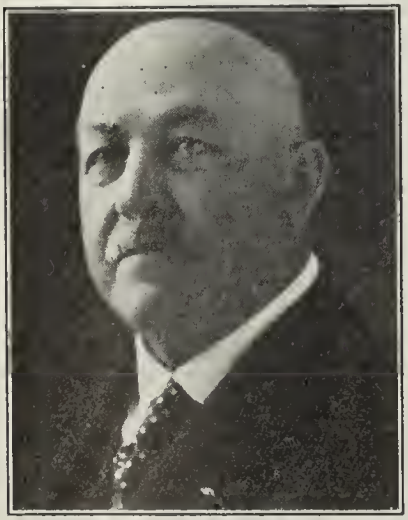

HARRY CLINTON YUILL

to Alberta, 1885; Contracting, 1885-1905; Manufacturing business, since 1905; Treasurer and Director, Alberta Clay Products, 1910-21; has acquired controlling interest in that Company. Member, Town Council, first two terms after incorporation. Chartered Member, Medicine Hat Chamber of Commerce; Member, Canadian Manufacturers' Association. Married Elizabeth M. Price, St. John, N.B., 1892; has three sons and one daughter. Club: Cypress. Societies: A.F. & A.M.; I.O.F. Recreations: hunting, fishing, farming. Liberal. Presbyterian. Residence: 442 1st Street, Medicine Hat, Alta.

SOLOMON, The Hon. Aubrey Kenneth, K.C.—Attorney-at-Law, Bay St., Nassau, Bahamas, B.W.I. Born Dunmore Town, Harbour Island, April 4, 1884, son of Julius Stafford and Mary Louise Ann Solomon of Nassau. Educated: Nassau Grammar School. Read Law with Hon. Harcourt Malcolm. Called to the Bahamas Bar, 1905. Took silk, 1925. Member, House of Assembly, 1908; Member, Executive Council, 1926. Married Mercedes Lofthouse, daughter of Hon. T. H. C. Lofthouse. Clubs: The Club; Nassau Lawn Tennis; Jockey; Nassau Yacht; Bahamas Country. Residence: "The Ark," Dowdeswell St., Nassau, Bahamas, B.W.I.

CHAMBERS, Norman Gilbert, C.A.—Partner, Peat, Marwick, Mitchell & Co., Accountants and Auditors, 40 Exchange Place, New York. Born Durham City, England, March 26, 1882, son of Micah and Sarah Chambers. Educated in King James I. Grammar School; Bishop Auckland (C.A., Scotland and Ontario; C.P.A., Minnesota, California, New York, and District of Columbia. Member of American Institute of Accountants). With Messrs. More, Carson & Watson, C.A., Glasgow, 1899-1908; with Messrs. Peat, Marwick, Mitchell & Co., New York, 1908-11 and 1916 to date; Partner, Falls, Chambers & Co., C.A., Toronto, 1911-16. Married Constance A. Macdonald, daughter of Dr. Macdonald, Antigonish, N.S., September, 1914. Recreations: skating, golf, cycling, rowing. Conservative. United Church of Canada.

MIGNAULT, Charles de La Broquerie—Advocate, Rugg, Mignault, Holtham & Grundy, 70 Wellington St. North, Sherbrooke, Que. Born Montreal, Que., January 14, 1893, son of Joseph O'Callaghan and Blanche (Tache) Mignault. Educated: St. Charles Seminary, Sherbrooke, Que.; McGill University; University of Montreal. Read Law with Bisaillon & Bi-

CHARLES de LA BROQUERIE MIGNAULT

saillon, Montreal, and Fraser & Rugg, Sherbrooke, Que.; called to the Bar of Quebec, 1918; has practised in Sherbrooke, Que., since being called to the Bar. President, Sherbrooke Chamber of Commerce; Past President, E. T. Conservative Association. Married Jeanette Ledoux, daughter of Joseph Omer Ledoux, M.D., Sherbrooke, Que., 1921; has three sons and three daughters. Clubs: Maple Leaf Fish and Game; Sherbrooke Country. Society: Knights of Columbus. Recreations: golf, fishing, hunting. Conservative. Roman Catholic. Residence: 197 London St., Sherbrooke, Que.

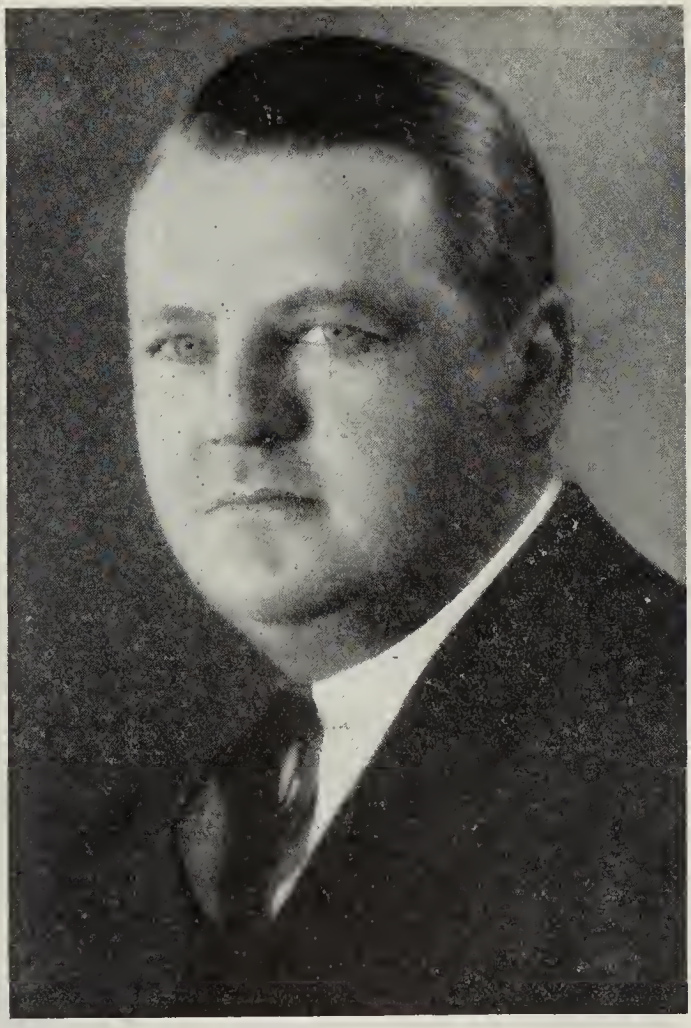

J. WILLIAM HORSEY

HORSEY, J. William — President, Standard Brands Limited, Dominion Square Building, Montreal, Que. Born Buffalo, N.Y., February 11, 1892, son of Edwin S. J. and Caroline (Townsend) Horsey. Educated: public and high schools in Buffalo, N.Y. Began business career with Lehigh Valley Railroad, 1907-16; Fleischmann Transportation Co., Buffalo, 1916-19; Assistant Manager, Fleischmann Co., Toronto, 1919-24; Assistant District Manager, 1924-26; District Manager, 1926-27; Division Manager of Canadian division, 1927-29. Upon the organization of Standard Brands Ltd., which absorbed Fleischmann Co., Ltd., Canadian division, in 1929, Mr. Horsey was elected Vice-President in charge of Fleischmann products division; later also assumed sales direction of Chase & Sanborn Products Division. Elected President of Standard Brands Limited, March, 1934. Married Clara Banford, daughter of Wm. Banford, Lachute, Que., August 5, 1914; has one son and one daughter. Clubs: St. James's; Engineers'; Beaconsfield Golf; Islesmere Golf; Cliffside Badminton; Rotary. Residence: 669 Grosvenor Avenue, Westmount, Quebec.

SCHWEICKERT, Karl Joseph, B.A., M.A. — President and Managing Director, Cosmos Chemical Co., Limited (established 1913), Manufacturers of Lacquer, Lacquer Enamels and Solvents, Cavan Street, Port Hope, Ont. Born Darmstadt, Germany, March 9, 1878, son of Karl and the late Franzika (Diery) Schweickert, both of Darmstadt, Germany. Educated:

KARL JOSEPH SCHWEICKERT, B.A., M.A.

Polytechnic Institute of Darmstadt; Polytechnic Institute, Brooklyn, N.Y. (B.A., M.A.). After leaving University of Darmstadt in 1897, entered Cement factories at Langfurt, Bavaria, as Assistant Chemist, for one year; then held position with the Research Government Laboratories at Darmstadt until departure from Europe in 1899. From this date he was connected with the Egyptian Lacquer Mfg. Co., at that time at Rahway, N.J., as Manufacturing Chemist until Fall of 1913. Came to Canada in 1913 and organized the Cosmos Chemical Co. at Port Hope, Ont. This Company was reorganized in 1923, of which Company Mr. Schweickert is President and Managing Director. Married Mary Agnes Buckley, daughter of the late Dennis Buckley of North Adams, Mass., September 14, 1912. Society: Knights of Columbus. Recreations: gardening, fishing. Roman Catholic. Residence: Port Hope, Ont.

DORRELL, Lieut.-Colonel George Henry — Barrister-at-Law; President and General Manager, Canadian Financiers Trust Co., 839 Hastings St. W., Vancouver, B.C.; President, Vancouver Securities, Ltd. Born England, son of George Edward Dorrell of Bucks, England. Read Law with Heber Hart, K.C. Called to the Bar of Middle Temple, London, 1896, and Bar of British Columbia, 1913. Military Member, County of Surrey, Territorial Association, 1910-12. Vice-Chairman, Executive, Land Union (England), 1910. Member, Vancouver Board of Assessment Appeals. Served with 5th Battalion, The Queen's Royal West Surrey Regiment; Captain, 1893; Major, 1903; Lieutenant-Colonel, 1911. Came to British Columbia, 1911. Married Martine Marie Francoise Leleux de Guiche, daughter of Capt. Leander Leleux de Guiche (Belgian Artillery); has one daughter; and had two sons (Harold G. H. Dorrell, Durham Light Infantry, killed, 1916; and Evelyn P. Dorrell, The Queen's Regiment, killed, 1918). Clubs: Union (Victoria); Quadra (Vancouver). Residence: 5525 Alma Road, Vancouver, B.C.

PREVEY, Warren W. — President, Managing Director and Founder of Edmonton City Dairy, Ltd. (established 1906), Manufacturers of ice cream, milk, buttermilk, lactonic, 109th Street and 102nd Avenue, Edmonton,

WARREN W. PREVEY

Alta.; Director, Arctic Ice Co., Ltd.; Director, The Commercial Life Assurance Co. of Canada; Director, Dairy Corporation of Canada, Ltd. Born Elroy, Wisconsin, September 23, 1874, son of Francis and Mary Prevey, both of Elroy, Wisconsin. Educated: Public and High Schools of Elroy, taking extension course at Madison University of U.S.A. Came to Canada, 1905. Started the Edmonton City Dairy, 1906; became naturalized British subject, 1915. Alderman, City of Edmonto, 1918-19; Director, Edmonton Exhibition; President, Edmonton Board of Trade, 1922-23. President, Edmonton Industries Committee; President, Alberta Dairy Association, 1925-26. Elected to Legislature of Alberta, 1926. Married Ida E. Preston, December 19, 1900; has two sons and two daughters. Clubs: Rotary; Y.M.C.A.; Edmonton. Liberal. United Church of Canada. Residence: 10934 89th Avenue, Edmonton, Alta.

ROBERT YOUNG EATON

EATON, Robert Young President, The T. Eaton Co., Ltd. (established 1869). 190 Yonge St., Toronto, Ont., The T. Eaton Co., Ltd., of Montreal, The T. Eaton Co., Maritimes, Ltd., The T. Eaton Life Assurance Co., The Canadian Department Stores, Limited, The T. Eaton Realty Co., Ltd., The Eaton Knitting Co., Ltd., The T. Eaton General Insurance Co. and The T. Eaton Drug Co., Ltd., President, The Art Gallery of Toronto; Director, The Dominion Bank. Justice of the Peace for County of York at 190 Yonge Street, Toronto. Born Killyree, Dunaghy, County Antrim, Ireland, July 11, 1875, son of John and Margaret Eaton of Killyree, County Antrim, Ireland. In Buying Office, The T. Eaton Co., Ltd., London, England, May 11, 1897; Buying Office, Paris, France, February, 1899; came to Canada, 1902; appointed Secretary, The T. Eaton Co., Ltd., Toronto, February 2, 1904; First Vice-President, February 12, 1907; President, The T. Eaton Co., Ltd., Toronto, April 12, 1922. Appointed Honorary Lieutenant-Colonel, Governor-General's Bodyguard, November 1, 1929. Married Hazel Margaret Ireland, daughter of Walter Ireland, December 13, 1911; has three sons and two daughters. Clubs: York; Lambton Golf & Country; Mississauga Golf; R.C.-

Y.C.; Toronto Canoe; Caledon; Lucerne; Eglinton Hunt; Arts & Letters; Toronto Skating. Recreation: motoring. Residence: "Killyree," 1 Highland Ave., Toronto, Ont.

STEELE, Robert Wilson -- President and Managing Director, Asbestos Corporation Ltd., 727 Canada Cement Bldg., Montreal, Que.; Vice-President, Brompton Pulp & Paper Co., Ltd.; Director, St. Lawrence Corporation Ltd., Valleyfield Silk Mills Limited, Canadian Collieries (Dunsmuir) Ltd., Western Fuel Co. Ltd., Claremont Paper Co., Crown Trust Co., Dominion Securities Corporation, Ltd. Born Orangeville, Ont., February 15, 1888, son of

ROBERT WILSON STEELE

Alexander and Margaret (Meek) Steele. Educated: Orangeville, Ont. Commenced with Dominion Securities Corporation, 1904; in charge of the Company's business from Port Arthur to the Pacific Coast, 1909-14; came to Montreal, 1915, to become Manager of the Montreal office; appointed Vice-President, 1926; resigned, 1936. Appointed President and Managing Director, Asbestos Corporation Ltd., 1936. School Commissioner for the City of Westmount. Married Sydney Hazel Ruse, daughter of Charles Ruse, Toronto, September 24, 1915; has one son and three daughters. Clubs: St. James's; Montreal; Canada; Royal Montreal Golf; Whitlock Golf; Winter; Royal Montreal Curling; Toronto (Toronto). Recreations: golf and fishing. Presbyterian. Residence: 65 Forden Avenue, Westmount, Que.

DALRYMPLE, John -- Superintendent, Collingwood Shipbuilding Co., Collingwood, Ont. Born Scotland, 1882. Educated: public school; Lenzie Academy; Glasgow Technical College, Scotland. Came to Canada, January, 1916. Mr. Dalrymple's shipbuilding knowledge was gained by practical experience in the great centre of ship construction, the Clyde, in Scotland, and Belfast, in Ireland; served his apprenticeship as ship fitter with the Fairfield Shipbuilding and Engineering Co., Glasgow. On finishing his apprenticeship he went to John Brown & Co., Clyde Bank, after which he returned to his old firm, the Fairfield Co., as Foreman Shipfitter, where he remained for five years; with Workman, Clark & Co., Belfast, Ireland, four years, where he again resumed wider responsibilities; with Barclay, Curle & Co., on the Clyde, for about one year, when he accepted his present position in Canada. Associate Member, Northeast Coast Institution of Engineers and Shipbuilders. Society, A.F. & A.M. Conservative. Presbyterian. Residence: Collingwood, Ont.

CARLYLE, Thomas Morton — President, United Dairies Ltd., 130 - 5th Avenue East, Calgary, Alta. Born Dundas County, Ont., August 7, 1880, son of the late Matthew and the late Ellen E. (Thom) Carlyle. Educated: Morrisburg High School. With Elmhurst

THOMAS MORTON CARLYLE

Dairy Co., Montreal, until 1909; came to Calgary with his brother, J. W. Carlyle and started Carlyle Dairy Co.; present Company incorporated 1918. President, Calgary Board of Trade, 1928. Married Stella Young, daughter of the late Andrew Young, May 31, 1911; has three sons and one daughter. Clubs: Calgary Golf and Country; Kiwanis (Charter Member) (President, 1932). Conservative. United Church of Canada. Residence: 1116 Sydenham Road, Calgary, Alta.

ARCHIBALD J. FREIMAN

FREIMAN, Archibald J. — President, A. J. Freiman, Limited, Department Store, Ottawa, Ont. Born Wirballen, Lithuania, June 6, 1880, son of Harris and Hannah Freiman. Educated: Public Schools and Hamilton Business College. Came to Canada, 1893. President, Zionist Organization of Canada, since 1919. Member, Actions Committee, World Zionist Organization; Vice-President, 16th Zionist Congress; Member Administrative Council, Jewish Agency; President, Adath Jeshurun Congregation since 1903; Executive Chairman, Jewish War Orphans Committee of Canada; Honorary President, Ottawa Hebrew School. Honorary President, Jewish Immigrant Aid Society of Canada. Member, National Executive Committee for Diamond Jubilee of Confederation of Canada, 1927. Member of the Board, Ottawa Civic Foundation. President, Perley Home for Incurables, 1930-31-32; Director, Protestant Home for the Aged. President, Ottawa Branch, Retail Merchants' Association of Canada, 1920. Vice-President, Central Canada Exhibition, 1920. Executive Member, Ottawa Canadian Club, 1928. Director, Ottawa Hockey Association. Married Lillian Bilsky, daughter of Moses Bilsky, Ottawa, Ont., August 18, 1903; has one son and two daughters.

Clubs: Montefiore (Montreal); Laurentian; Ottawa Curling; Ottawa Hunt and Golf. Residence: 149 Somerset Street West, Ottawa, Ont. Summer Residence: "Mizpah," Meach Lake, Quebec.

CANNON, Hon. Mr. Justice Lawrence Arthur Dumoulin, K.C., LL.D.—Puisne Judge of the Supreme Court of Canada, Ottawa, Ont. Born Arthabaskaville, Que., April 28, 1877, son of Lawrence John Cannon, Judge of the Superior Court, Province of Quebec, and Aurelie (Dumoulin) Cannon. Educated: Commercial College, Arthabaskaville; Quebec Seminary; Laval University (Governor-General's

HON. MR. JUSTICE LAWRENCE ARTHUR DUMOULIN CANNON, K.C., LL.D.

Medal; B.A., 1896; LL.L., 1899; LL.D., 1927); won Prince of Wales Prize in competition with all Seminaries of the Province of Quebec, 1894. Admitted to the Bar, 1899; created a King's Counsel, 1910; Alderman, Quebec, 1908-16; Chairman, Quebec Finance Committee, and Leader of Municipal Council, 1910-16; ex-President, Quebec Provincial Exhibition Commission. Elected to Quebec Legislature for Quebec Centre, 1916; re-elected by acclamation, 1919. Appointed, in 1923, a member of the Commission charged with revising and consolidating the Statutes of the Province of Quebec, of a general and permanent nature; Batonnier of the Quebec Bar, 1924; represented Province of Quebec and Quebec Harbor Board before Railway Commission on general investigation on freight rates, 1925-27; Honorary Secretary, Canadian Bar Association, 1927. Appointed Puisne Judge of the Court of King's Bench (Appeal Side) for the Province of Quebec, October 19, 1927; appointed a Puisne Judge of the Supreme Court of Canada, January 14, 1930. Married Corinne Fitzpatrick, daughter of Right Hon. Sir Charles Fitzpatrick, P.C., G.C.M.G., April 20, 1904; has four sons and one daughter. Clubs: Rideau; Murray Bay Golf; Quebec Golf. Roman Catholic. Residence: 123 Cooper St., Ottawa, Ont.

SINCLAIR, W. E. N., B.A., LL.B., K.C., M.P.P.—Barrister, Oshawa, Ont. Born Whitby Township, June 28, 1873, son of the late John and Lucy Blair (Rogers) Sinclair, both of Whitby Township, Ont. Educated: public

W. E. N. SINCLAIR, B.A., LL.B., K.C., M.P.P.

schools; Whitby Collegiate Institute; University of Toronto (B.A., 1896; LL.B., 1898); Osgoode Hall (1899). Read Law with J. E. Farewell, K.C., Crown Attorney, Whitby, Ont.; called to the Bar of Ontario, 1899; opened professional offices, Oshawa, Ont., 1899; created K.C., January 1, 1922; elected Bencher, Law Society of Upper Canada, 1931. Secretary, Oshawa Athletic Association for many years; Reeve of Oshawa, 1909; Mayor, 1910-11-15, 1933-34. President, Oshawa Red Cross, 1915 to date. Elected Member for South Ontario to Provincial Legislature, 1911; defeated, 1914; re-elected, 1919, 1923, 1926, 1929 and 1934; chosen Leader of Liberal Opposition, August 30, 1923. Honorary President, South Ontario Agricultural Society (President, 1920-21, 1932-33-34). Married, first, Ella M. Montgomery, daughter of Dr. Montgomery, Oshawa, Ont., February, 1907 (deceased December 19, 1907); secondly, Edna A. Worden, daughter of Edwin Worden, Darlington Township, 1918; has one daughter. Clubs: Thirty; Oshawa. Society: A.F. & A.M. (Past District Deputy); Shrine (Rameses Temple); I.O.F.; Royal Arcanum. Liberal. Presbyterian. Residence: 253 Simcoe St. N., Oshawa, Ont.

LIEUT.-COLONEL HERBERT MOLSON, C.M.G., M.C., LL.D., B.A.Sc.

MOLSON, Lieut.-Colonel Herbert, C.M.G., M.C., LL.D., B.A.Sc. — President, Molson's Brewery, Ltd., Montreal, Que.; President, Standard Clay Products, Ltd.; Director, Bank of Montreal; The Royal Trust Company; Dominion Rubber Co., Ltd.; Montreal City & District Savings Bank; Bell Telephone Co., of Canada; Canada Creosoting Co.; Canadian Industries Ltd.; Dominion Oilcloth & Linoleum Co. Ltd.; Shawinngan Water & Power Company. Governor, McGill University. Born Montreal, March 29, 1875, son of John Thomas and Jennie Baker (Butler) Molson, both of Montreal. Educated: Montreal High School; McGill University (B.A.Sc.). Went to France, October 1915, as Captain in 42nd Battalion; was wounded at Ypres, June, 1916; awarded Military Cross, January, 1917; received Majority, March, 1917; brought to the notice of the Secretary of State for valuable services rendered, March, 1918; mentioned in despatches, July, 1919; awarded C.M.G., December, 1919. Married Elizabeth Zoe Pentland, 1899; has two sons and two daughters. Clubs: Mount Royal; St. James's; University; Forest and Stream; Royal Montreal Golf; Mount Bruno Golf and Country; Montreal Hunt; Racquet; Bath (London, Eng.); Royal Automobile (London, Eng.); White's (London, Eng.); Racquet and Tennis (New York). Church of England. Residence: 3517 Ontario Avenue, Montreal, Que.

REILLEY, William John, B.A., K.C.—Barrister; Superintendent of Bankruptcy for Canada, Ottawa, Ont. Born Spencerville, Ont., December 10, 1882, son of the late Andrew Reilley and Eliza Jane (Allen) Reilley. Educated: Iroquois High School; University of Toronto (B.A., 1912). Mr. Reilley was born and grew up on a farm in Grenville County and followed that occupation until entering upon his studies leading to Law. Read Law with Jones, Pescod & Adams of Calgary, Alberta. Admitted to the Bar of Alberta, June, 1915. Practised Law at Stettler, Alberta, until enlistment in October, 1915. Upon return from Overseas, in 1919, was admitted to the Bar of Ontario and entered law practice at Kemptville, Ont. Appointed Assistant Master of The Supreme Court of Ontario, June, 1924; Registrar of Bankruptcy Court for Ontario, February, 1928; present position, October, 1932. Created King's Counsel, 1933. Joint Author with Lewis Duncan, of Osgoode Hall, of Duncan and Reilley on "Bankruptcy in Canada" (second edition). Enlisted with 4th University Co. of P.P.C.L.I., 1915. Saw active service in France in 1916 until invalided to England and then attached to Estates branch of H. Q. Staff at London until 1918, returning to Canada, June, 1919, with rank of Captain. Married Clara Isabel Singer (B.A.), daughter of Alfred W. Singer, of Toronto, June 1919; has one daughter (Doreen Wills) and one son (John Allen). Clubs: Rideau; University; Military Institute (Toronto). Society: A.F. & A.M. (Past Master, Grenville Lodge, No. 629, Toronto). Presbyterian. Residence: 295 Clemow Ave., Ottawa, Ont.

WILLIAM JOHN REILLEY, B.A., K.C.

HUTCHINSON, Andrew Henderson, B.A., M.A., Ph.D.—Professor of Botany, University of British Columbia, Vancouver, B.C. Born York County, Ont., November 22, 1888, son of Thomas and Annie Jane Hutchinson, both of Stouffville, Ont. Educated: Aurora High School; McMaster University (B.A., 1909; M.A., 1913); Toronto University; University of Chicago (Ph.D., 1915). Came to British Columbia, July, 1916. Science Master, Collegiate, Whitby, 1910; Science Master, Collegiate, Peterborough, 1911; Fellow in Botany, University of Chicago, Chicago, 1913-15; Assistant Professor of Botany, University of Texas, A. & M. College, College Station, Texas, 1915-16; Assistant Professor of Botany, University of British Columbia, Vancouver, B.C., 1916-20. Author of a number of publications on the Life History of Trees, 1915-20; The Forest Trees of Ontario, 1917; Cytological Studies; Bio-hydrography; Effect of Ultra-violet Light on Protoplasm; Polygonal graphing. Married Hannah Maye Doherty, daughter of William Doherty, Carleton Place, Ont., December 27, 1916; has one son and one daughter. Clubs: Rotary; Sigma Si; Gamma Alpha. Societies: Fellow, Royal Society of Canada; Botanical Society of America; Fellow, American Association for Advancement of Science, Biological Board of Canada; British Columbia Academy of Science, etc. Recreations: mountain climbing, golf. Baptist. Residence: 5776 Kingston Rd., Vancouver, B.C.

MALCOLMSON, Harold T.—Vice-President, General Manager and Director, Toronto, Hamilton & Buffalo Railway, Hamilton, Ont.; Vice-President and Director, Toronto, Hamilton & Buffalo Navigation Co. Born Hamilton, Ont., May 22, 1877, son of John and Catherine (Cameron) Malcolmson, both of Hamilton, Ont. Educated: public school and Business College, Hamilton, Ont. Joined the Grand Trunk Railway, at Toronto, April, 1899, as a Junior; later transferred to the office of the Superintendent at Allandale, Ont.; appointed a Stenographer in the office of the General Superintendent, Toronto, Hamilton & Buffalo Railway, August, 1899; appointed Chief Clerk, June, 1903; Car Accountant, March 25, 1912; Superintendent, April 1, 1914; Acting General Manager, January 17, 1925; General Manager, June 5, 1925; Vice-President, August 1, 1929. Married Laura May McMichael, daughter of the late Archibald McMichael of Hamilton and London, Ont., October, 1914; has one daughter (Mary Elinor). Clubs: Hamilton; Hamilton Golf & Country; Transportation (New York). Society: A.F. & A.M. (33rd Degree Supreme Council, Scottish Rite). Recreations: golf, fishing. Presbyterian. Residence: 372 Queen St. S., Hamilton, Ontario.

LIEUT.-COL. GEORGE ALEXANDER DREW, K.C.

DREW, Lieut.-Col. George Alexander, K.C.—Partner, Balfour, Drew & Taylor, Barristers and Solicitors, 711 Canada Permanent Building, Bay Street, Toronto; Director, Northern Rubber Co. Ltd., Guelph, Ont.; Governor, Upper Canada College. Born Guelph, Ont., May 7, 1894, son of the late John J. Drew, K.C., of Guelph, Ont., and Annie I. S. (Gibbs) Drew of Toronto, Ont.; grandson of the late George A. Drew, Q.C., M.P., a member of the first Parliament of Confederation and later Senior Judge of the County Court of the County of Wellington, Ont. Educated: public school; Guelph Collegiate Institute; Upper Canada College; University of Toronto; Osgoode Hall. Read Law with Ryckman, Dennison & Foster of Toronto and C. L. Dunbar, K.C., of Guelph, Ont.; called to the Bar of Ontario, 1920. Practised in Guelph until the end of 1925; appointed Assistant Master, Supreme Court of Ontario, 1926; appointed Master, October, 1929. Created K.C., 1933. Chairman, Ontario Securities Commission, 1931-34. Joined the present firm, January, 1936; appointed Chairman, Liberal-Conservative Campaign Committee for Ontario, 1936; resigned, May, 1937. Past President, Canadian Artillery Association; Honorary

President, Ontario Artillery Association; member, National Council, League of Nations Society of Canada. Past President, Toronto Branch, League of Nations Society of Canada; second Vice-President, Dominion Command, Canadian Legion. B.E.S.L. Alderman, City of Guelph, 1922-23-24; Mayor of Guelph, 1925. President, Guelph Chamber of Commerce, 1924. Joined the 16th Battery, Canadian Artillery, in Guelph, 1910; enlisted 16th Battery, C.E.F., 1914; went Overseas May, 1915; wounded May, 1916; returned to Canada July, 1917; commanded 64th Battery, October, 1917, to April, 1918; returned to hospital; discharged, June, 1919; took command of 16th Battery, Guelph, Ont., on reorganization, 1920, and commanded this unit until 1929, when he took command of 11th Field Brigade with Headquarters at Guelph. This Brigade won the Shaughnessy Cup for general efficiency for the whole of Canada in 1927, 1928, 1930, 1931 and 1932. A.D.C. to his Excellency, Lord Bessborough, while Governor-General of Canada. Author of "Canada's Fighting Airmen"; "The Truth about the War"; "Canada's Part in the Great War"; "Salesmen of Death"; "Tell Britain"; "The Truth about War Debts", and numerous magazine articles. Married Florenza d'Arneiro Johnson, daughter of Edward Johnson, New York and Guelph, September 12, 1936. Clubs: Toronto Flying (Hon. Pres.); Albany; University (Toronto); Toronto Badminton & Racquet; Caledon Mountain Trout; Guelph Country; Toronto Golf; Toronto Hunt; Empire (Past Pres.). Societies: A.F. & A.M.; Delta Kappa Epsilon Fraternity. Recreations: golf, badminton, squash. Conservative. Anglican. Residence: 71 Castle Frank Crescent, Toronto, Ont.

de CARTERET, Dr. Albert Maréchal — Mining specialist, 407 McGill St., Montreal, Que. Director of numerous enterprises, amongst others, the following: Acadia Gold Mines Limited (President); Argomines (Canada) Limited; Bapoma-Bousquet Gold Mines Limited; Courvak Gold Mines Limited; Kirkland Premier Mines Limited; Lake Bousquet Gold Mines Limited; Lake Expanse Mines Limited; Laval-Bousquet Gold Mines Limited; Louvest Gold Mines Limited (Pres.); Louvre Gold Mines Limited; Met-Mac Prospectors Limited; Sandlac Gold Mines Limited and the Maréchal Mining Trust (Pres.). Born Alberta, son of the late Edouard Maréchal de Carteret (one time French Minister to Canada) and Maria (Leguire) of Nice, France. Educated: St. Oswins College, Northumberland; Stonyhurst College Lancashire; University of Oxford (M.A., LL.D., D.Litt.); English College, Rome (D.Ph.). Took part in Boer War with the rank of Lieutenant in the Royal Artillery (British Army). Rejoined during the Great War, when he reached the rank of Colonel and acted as Brig.-Gen. for a time. Holds the following decorations: O.B.E., D.S.O., M.C., V.D., T.D. Attache to the British Foreign Office, for some twenty years. Married Lady Margaret King and had one son (The Rev. Girouard Maréchal de Carteret, deceased, 1936) and one daughter (Wilfrida, professor, University of Paris); secondly, Madame Edith Reynolds and has one son (Wilfrid). Roman Catholic. Residence: St. Lambert, Que.

SANDWELL, Bernard Keble, B.A., F.R.S.C. —Managing Editor of "Saturday Night," Toronto, Ont. Born Ipswich, England, 1876, son of Rev. Geo. Henry S. Sandwell (Cong.), now of London, England, formerly of Canada,

BERNARD KEBLE SANDWELL
B.A., F.R.S.C.

and the late Emily (Johnson) Sandwell. Educated: Upper Canada College and Toronto University (B.A., 1897). For some years on editorial staff, Toronto News; Associate Editor and Dramatic Editor, Montreal Herald, 1905-11; wrote under the nom de plume of "Munday Knight"; Associate Editor and Editor, Montreal Financial Times, 1911-18; Assistant Professor of Economics, McGill University, 1919-23; Member of staff, Alexander Hamilton Institute, New York. Appointed to present position, "Saturday Night," 1932. Elected Fellow of Royal Society of Canada, 1925. Author, "The Privacity Agent," volume of essays, published by Dents, 1928. Married Marion K., daughter of the late Alfred W. Street, Albany, N.Y., November, 1908. Clubs: University (Montreal); National; Arts and Letters (Toronto). Residence: 72 Spadina Road, Toronto, Ont.

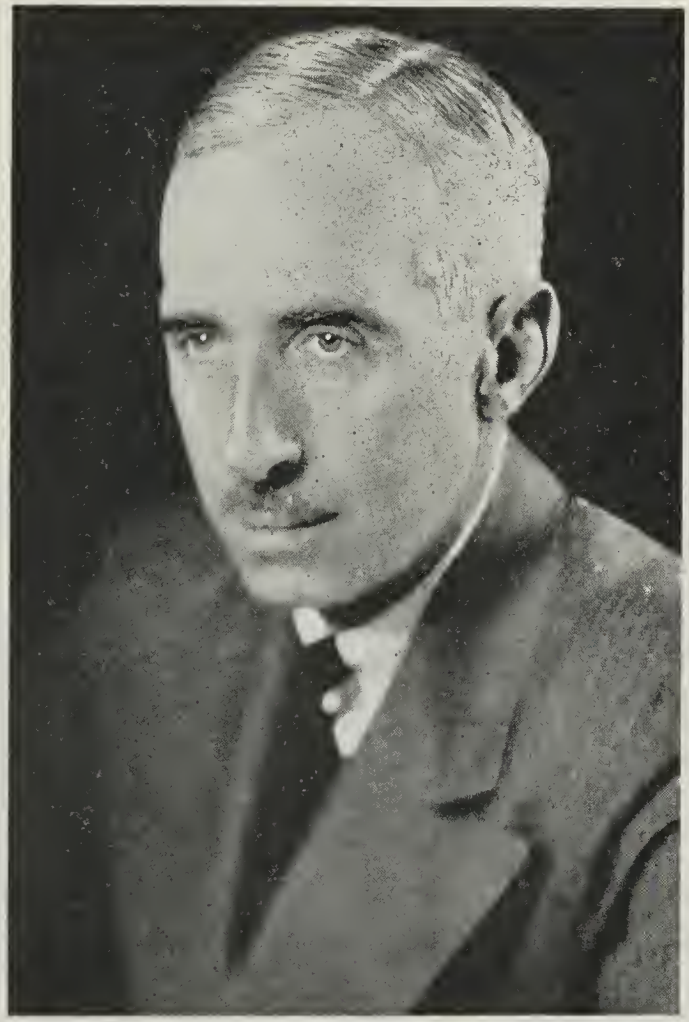

COLONEL THE HONORABLE RALPH FREDERICK STOCKWELL, B.A., B.C.L., K.C., V.D., M.L.A., R.O.

STOCKWELL, Col. The Honorable Ralph Frederick, B.A., B.C.L., K.C., V.D., M.L.A., R.O.—Formerly Treasurer of the Province of Quebec, Quebec, Que.; Director, Cowansville Realties, Limited. Born Danville, Que., November 21, 1885, son of Charles Frederick and Josephine (Roy) Stockwell of English-French descent. Educated: Danville Academy (Associate in Arts): McGill University (B.A., 1908; B.C.L., 1911). Admitted to the practice of Law as Member of the Bar Association of the City of Montreal, practising in co-partnership for three years with the late Edson G. Place, K.C. At the outbreak of the Great War he was a Major, Second in Command of XI. Hussars, a Cavalry Regiment recruited in his native County of Richmond. Organized a Squadron of Mounted Rifles, December, 1914; enlisted in the 5th Canadian Mounted Rifles under the command of the late Lieut.-Col. George Harold Baker, K.C., M.P., January 4, 1915. He served in France and Flanders as a Company Commander and subsequently held various appointments in England, including command of the Fort Garry Horse Reserve Regiment, and on the Staff of Headquarters

Canadian Troops at Bramshott. He was brought to the notice of the Secretary of State for War, for valuable services rendered in connection with the War in the War Office List published in February, 1917. Was invalided home as medically unfit for further war service, July, 1918. Following convalescence he resumed the practice of his profession in October, 1919, in partnership with the late Honorable George H. Boivin, K.C., M.P., Minister of Customs and Excise in a former administration. Created King's Counsel, 1922. Sworn in office as Treasurer of the Province of Quebec, October 26, 1932. Member, McGill Graduates Society and recently elected Member of the General Council of that Society; Member, District of Bedford, McGill Graduates Society and President of that Branch for many years past. Governor and Honorary Treasurer, Brome-Missisquoi-Perkins Hospital. Member and Honorary President, Brome Branch of the Canadian Legion, B.E.S.L. Batonnier of the Bar Association of the District of Bedford, 1927, 1928 and 1934. Crown Prosecutor for the District of Bedford from 1926 until his entry into political life. Appointed to the Protestant Board of Public Instruction, Province of Quebec, November, 1932. Was elected Member of Legislative Assembly for the County of Brome in Provincial Elections, August, 1931. Promoted to the rank of Lieutenant-Colonel to reorganize and command XI. Hussars in December, 1920, and retired with that rank, April, 1924; was promoted to the rank of Colonel and gazetted to the command of the 4th Cavalry Brigade, December, 1926. Married Jane Elizabeth Cotton, daughter of the late W. S. Cotton, D.D.S., of Cowansville, Que., 1916; has one son and one daughter. Clubs: Montreal Reform; University (Montreal); Cowansville Golf (President, 1926-27); Reform; Garrison; Winter (Quebec). Liberal. United Church of Canada. Residence: Cowansville, Que.

HEMING, Arthur—Illustrator, Author and Painter. Born Paris, Ont., January 17, 1870; son of George Edward and Frances Ann (Morgan) Heming. Educated: public schools; studied art under Frank Vincent DuMond, N.A., New York, and Frank Brangwyn, R.A., London. Began travelling in wilderness at 16 to study frontier life, since then has taken 46 trips by canoe, packtrain, snowshoe, pointer boat, dog-train, buckboard, timber raft, prairie schooner and "alligator", to see at first-hand the life of hunting, trapping, trading, lumbering, ranching, mining, mounted policing, whaling and phases of natural history. At the age of 17, he began selling his wild life drawings to New York and London magazines, and now after 50 years of work has contributed to sixty magazines published in England, the United States, France, Germany, Italy, Sweden and Canada. Elected member of The Society of Illustrators of New York. Author of "Spirit Lake," published by The Macmillans in England, the United States, Australia and Canada, 1907; later Grosset and Dunlap of New York and the Musson Book Co. of Toronto published extra editions. Author of "The Drama of the Forests" published by Doubleday Page & Co. of New York, Hodder and Stoughton of London and S. B. Gundy of Toronto, 1921. Author of "The Living Forest" published by Doubleday Page & Co. of New York. S. B. Gundy of Toronto, 1925. Member of The Society of Authors, Playwrights and Composers, London, and The Authors' League of America. Started to paint in color at the age of sixty and has received critical acclaim by critics on both Continents. Address: 57 Bloor St. West, Toronto, Ont.

PATERSON, Robert Downing—Of Provincial Chemical Fertilizer Co., Ltd. (established 1890), Manufacturers of Commercial Fertilizers and Agricultural Chemicals, 89 Water St., St. John, N.B. President, Provincial Chemical Fertilizer Co., Ltd.; President, Provincial Lime Co.; Director and Branch Manager, Wilson, Paterson & Gifford, Ltd. Born Brooklyn, N.Y., August 6, 1881, son of Robt. Worden

ROBERT DOWNING PATERSON

and Emma (Downing) Paterson, both of New York Educated: St. Paul's, Concord, N.H.; Institute of Technology, Mass. Came to New Brunswick, June, 1900. Began business as clerk in Provincial Fertilizer Co., Ltd., St. John, N.B., in 1900. Started present business with the Provincial Lime Co., Ltd., in 1915. Married Ethel Kaye Allison, August 24, 1904, daughter of Frank O. Allison, St. John, N.B.; has one son and two daughters. Clubs: Rotary; Union, Royal Ken Yacht; Riverside Golf and Country. Recreations: golf, yachting, shooting. Protestant. Residence: 43 Carleton St., St. John, N.B. Summer Residence: Rothesay, N.B.

TOM RANGER ENDERBY

ENDERBY, Tom Ranger—General Manager, Canada Steamship Lines, Ltd.; Vice-President, Davie Shipbuilding & Repairing Company, Ltd.; Vice-President, Midland Shipbuilding Company, Limited, Vice-President, Century Coal Company, Limited; Vice-President, Kingston Elevator Company, Limited. Born Leicester, England, October 16, 1885, son of George Thomas and Ellen J. (Ranger) Enderby. Educated: Alderman-Newton's School, Leicester, and School of Technicology and Engineering, Manchester, England. Came to British Columbia, 1906; Assistant Purchasing Agent for British Columbia Electric Railway for seven years; Assistant Treasurer, Canada West Coast Navigation Company, Ltd., Vancouver, B.C., for two years; Secretary-Treasurer, Cameron Genoa Mills Shipbuilders, Limited, Victoria, B.C., for two years. Came to Montreal, September, 1918, as Secretary-Treasurer of Montreal Transportation Co.; Managing Director of same Company, 1919-20; Operating Manager, Canada Steamship Lines, Ltd., May, 1920 to December, 1924. President, Dominion Marine Association, 1922-23-24 and 1930-31; Vice-President, Dominion Marine Association, 1925-26. Married Ethel Marie Adams of Omagh, Ireland, September, 1912; has three daughters.

Clubs: Beaconsfield Golf, Canada, St. James's, Montreal, Forest and Stream, Montreal (Montreal); Rideau (Ottawa); Garrison (Quebec); Toronto, Royal Canadian Yacht (Toronto). Recreation: golf. Anglican. Residence: 504 Mountain Avenue, Westmount, Montreal, Que.

ROOKE, George C., F.C.A.—Of G. C. Rooke & Co., Chartered Accountants and Auditors, Leader Building, Regina, Sask. Born South Shield, County of Durham, 1883, son of William Henry and Hannah Isabella Rooke. Educated: public schools, Saskatchewan (C.A., B.Acc.); University of Saskatchewan. Came to Saltcoats, Sask., 1890; came to Winnipeg, 1899; Bookkeeper and Accountant, Frost & Wood, 1902-08; Accountant, Leader Publishing Co., 1908-11; established his present business, 1911. Councillor, Saskatchewan Institute of Chartered Accountants, 1912, 1917, 1919, 1926; President, Saskatchewan Institute of Chartered Accountants, 1917 and 1923. Member, Dominion Association of Chartered Accountants. Served a number of years on Council. Member, Canadian Tax Conference and Student of Taxation. Served as Trooper, 2nd Canadian Mounted Rifles in South African War. Married Irene, daughter of Mrs. Monro Boyce, Winnipeg, 1909; has one son. Clubs: Assiniboia (Regina); Wascana Country; Rotary (President, 1923; Governor, Prairie Division, 1925). Recreation: golf. Anglican. Residence: 2720 Angus St., Regina, Sask.

GEORGE C. ROOKE, F.C.A.

MYERS, Horace Victor "The Sugar Wharf," Kingston, Jamaica, B.W.I. Son of Fred Louis Meyers of Kingston, Jamaica. Sole Proprietor of Messrs. Fred L. Myers & Son, Exporters of Rum, Sugar and Island Produce; Wholesalers, Importers, Wine and Spirit Merchants; Wharf Owners; "The Sugar Wharf," Kingston, Jamaica, B.W.I. Member of the Order of the British Empire; Consul for Sweden; Consul for Finland. Member of the Legislative Council, Jamaica, 1920-27; Justice of the Peace. Director of "Daily Gleaner"; ex-President, United Congregation of Israelites; an Honorary Commissioner to the Empire Exhibition, Wembley, 1924, etc., etc. Married May D'Costa; has one son and one daughter. Clubs: Jamaica; St. Andrew; Liguanea; Royal Jamaica Yacht. Recreations: tennis, golf. Address: Kingston, Jamaica, B.W.I.

MURPHY, Hon. John Joseph, M.L.C. — United Towns Electric Co., and Avalon Telephone Co., Electric Light, Power and Telephone business, St. John's, Nfld. Born St. John's, Nfld., May 13, 1849, son of Capt. James and Alice (McDonald) Murphy, both of Catalina. Educated: St. Bonaventure's College, St. John's, Nfld. Manager, Ridley & Sons, Greenspond, Nfld., 1869-71; Manager and Owner, J. J. Murphy, Greenspond, 1871-76; owner, Saw Mill and Shipbuilding Plant, Gambo River, Bonavista Bay, 1876-1904; built and operated Sydney Mines Electric Co., Sydney Mines, N.S., 1904-22; built with controlling interest, United Towns Electric Co., Conception Bay, 1904; formed Avalon Telephone Co., St. John's, Nfld.; bought out the old company from Western Union Telegraph Co., 1919; President, Sydney Mines Electric Co. to 1922; United Towns Electric Co., from 1904 to date, and Avalon Telephone Co., since January, 1920. Constructed transmission lines around Conception Bay, with Power Houses at Seal Cove and Victoria, supplying power and telephones to Conception Bay Towns, Placentia Bay Towns and to the City of St. John's. M.H.A. for Harbor Main District, 1908-13. Member, Legislative Council. Married Mary Margaret Walsh, daughter of Robert Walsh, Harbor Grace, April 1889; has two sons. Liberal. Catholic. Residence: 11 Military Road, St. John's, Nfld.

HON. JOHN JOSEPH MURPHY, M.L.C.

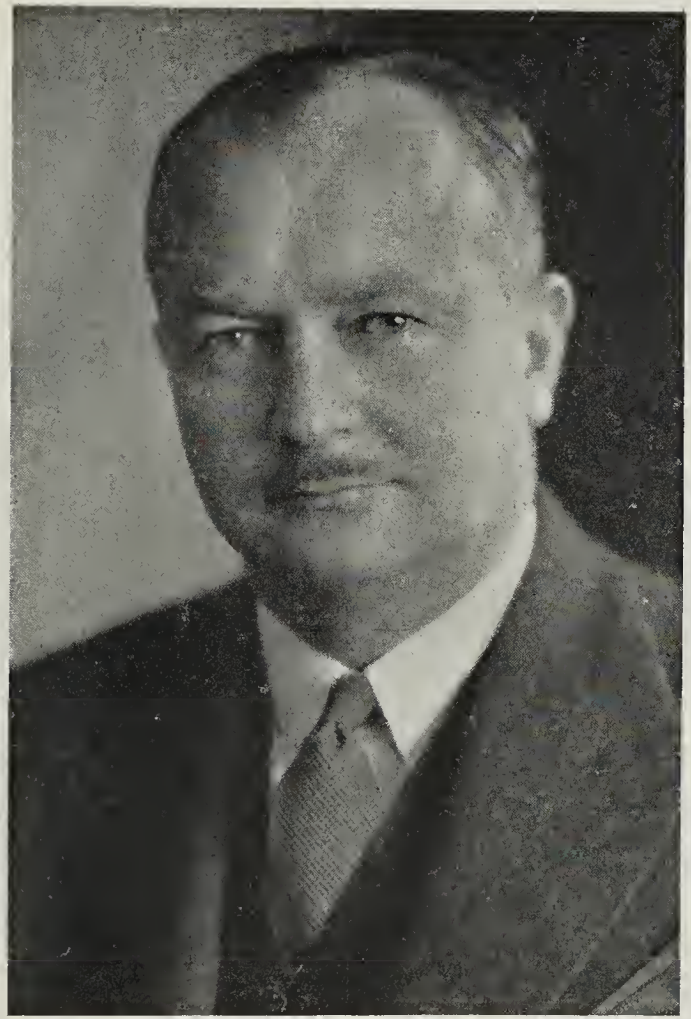

WILFRID MERRITT MESSECAR

MESSECAR, Wilfrid Merritt—President and General Manager, The Brantford Cordage Co. Ltd., Brantford, Ont. Born Brantford, Ont., February 4, 1897, son of the late Charles L. and Mary Jane (Merritt) Messecar of Brantford, Ont. Educated: public school and collegiate institute, Brantford, Ont. Entered present business in a junior capacity, 1919; served in various positions until 1925; when he was made Vice-President and Assistant to the President; succeeded his father as President, April, 1931. Enlisted with 54th Battery, C.F.A., 1915; later served with the 38th Canadian Infantry Battalion in France; wounded, September, 1918. Married Lillian Montgomery of Brantford, Ont., daughter of the late C. A. Montgomery and Mrs. C. A. Montgomery, both of Brantford, Ont., 1929; has one son (Charles W.) and one daughter (Marilyn Joan). Clubs: Brantford; Brantford Golf and Country; Hamilton Golf and Country (Ancaster). Recreation: golf. Liberal. Baptist. Residence: 110 Brant Ave., Brantford, Ont.

ADDEMS, Nicholas President and General Manager, Saskatoon Bread Co., Ltd., First Avenue North, Saskatoon, Sask.; Director, Inter-City Western Bakeries, Ltd.; President, Permanent Investors; President, Saskatoon Wholesalers; President, Western Development, Regina, Sask.; Vice-President, Consolidated

NICHOLAS ADDEMS

Finance Corporation, Ltd.; Vice-President, Saskatoon Mortgage and Loan Co., Ltd.; Director, Koyl Securities, Limited; Director, South Side Park Co., Ltd.; Director, London Building and Investment Company. Born Liverpool, England, October 7, 1873, son of the late Nicholas and the late Ellen (Mathews) Addems. Educated: Bridford, Devonshire, England. Came to Canada, 1893; with E. Axworthy, Toronto, Ont., 1893-94; in Brantford, Ont., 1894-95; with Robert Vogan, Toronto, 1895-99; with Potvin, Peterboro, Ont., 1899-1903; with D. M. Tod, Oshawa, 1905-09; came to Regina, Sask., 1909, and started Crown Bakery which was sold out in 1928 to Inter-City Bakeries; bought Saskatoon Bakery, Ltd., 1925. President, Saskatoon Wholesalers' Association; Member, Saskatoon Board of Trade. Married Minnie Waldron, 1897; has one son. Clubs: Riverside Country; Rotary. Societies: A.F. & A.M.; I.O.O.F. Recreations: golf, hunting. Conservative. Anglican. Residence: Ross Block, Saskatoon, Sask.

DONALD, James Richardson, B.A., B.Sc. Chemical Engineer; J. T. Donald & Co. Ltd., Chemical Engineers, Consulting Chemists, Analysts and Assayers, 1181 Guy St., Montreal, Que.; President, Donald-Hunt Ltd., Inspecting and Testing Engineers. Born Montreal, Que., October 1890, son of James Thomas and Evelyn Belliss Donald, both of Montreal, Que. Educated: high school, Montreal, and McGill University (B.A., B.Sc.). Chemist, Nichols Chemical Sulphides Co. Ltd., 1913-14; Inspector of Explosives, Imperial Ministry of Munitions, Ottawa, 1916-19; Chemical Engineer, Canadian Packing Co. Ltd., Toronto, 1919-21; Managing Director, J. T. Donald Co. Ltd., Montreal, 1922 to date. Author of various technical papers. Married Pansy S. Irving, daughter of David P. Irving of Vernon, P.E.I., June 14, 1916; has one son and daughter. Clubs: University; Winter; Laval-sur-le-Lac Golf (Montreal). Societies: Canadian Chemical Association (Past President); Engineering Institute of Canada; American Institute of Chemical Engineers; Fellow, Canadian Institute of Chemistry. Protestant. Residence: Westmount, Que.

RUTHERFORD, Stewart Fleming, B.Sc.—Vice-President and Managing Director, Grier Timber Co., Montreal, Que.; Member, The Quebec Streams Commission; Commissioner, Superior Court for District of Montreal. Born

STEWART FLEMING RUTHERFORD, B.Sc.

Montreal, Que., October 19, 1875, son of William and Elizabeth Jackson. Educated: Montreal High School; McGill University (B.Sc., 1896). With C.P.R. (Engineering Department) for three years. In 1900 joined father's Company, Wm. Rutherford & Sons Co. President, Montreal Lumbermen's Association; Honorary Secretary, of the Corporation of Professional Engineers, Province of Quebec. Alderman, City of Westmount, 1918-30; Past Member, Council, Montreal Board of Trade. Married Gertrude Jessie Anderson, daughter of the late Wm. Anderson, Ottawa, September 22, 1909, has two sons. Clubs: University; M.A.A.A. (Life Member); Senneville Golf; Rotary; Automobile of Canada. Recreations: golf, curling and motoring. United Church of Canada. Residence: 465 Mount Pleasant, Westmount, Que.

CHARLES J. BURCHELL, K.C., M.A., LL.B.

BURCHELL, Charles J., K.C., M.A., LL.B.—Of Burcell, Smith, Parker & Fogo, Barristers and Solicitors, Chronicle Building, Halifax, N.S.; Director, Dominion Steel and Coal Corporation, Ltd.; Director, Dominion Coal Co., Ltd.; Director, Moirs Limited. Born Sydney, Cape Breton, July 1, 1876, son of John E. and Henrietta M. (Jost) Burchell. Educated: Sydney Academy, Dalhousie University (B.A., 1897; M.A., LL.B., 1899). Called to the Bar of Nova Scotia, April, 1899; called to the Bar of Quebec, January, 1911; created King's Counsel, Province of Nova Scotia, 1909; Partner, Chisholm, Crowe & Burchell, 1899-1901; Partner, Crowe & Burchell, Sydney, 1901-03; Partner, Burchell & MacIntyre, Sydney, 1903-12; Partner, Maclean, Burchell & Ralston, Halifax, 1912-22; Partner, Burchell & Ralston, 1922-26. Chairman of the Committee on Merchant Shipping Legislation at the Conference on the operation of Dominion Legislation and Merchant Shipping Legislation (London), 1929. A member of the Canadian Delegation at the Conference of the Institute of Pacific Relations held at Shanghai, China, 1931, and also at the British Commonwealth Relations Conference held in Toronto, 1933. Married E. Gertrude Currie, daughter of Rev. John Currie (Professor, Presbyterian College, Halifax, N.S.) of Halifax, N.S., May 8, 1901; has two sons and two daughters. Clubs: Halifax; Royal Nova Scotia Yacht

Squadron; Brightwood Golf & Country; Chester Yacht Squadron. Liberal. United Church of Canada. Residence: 426 Tower Road, Halifax, N.S.

GLEDHILL, Thomas Lloyd, M.A., B.A., Ph.D. — Consulting Mining Geologist, 67 Yonge St., Toronto, Ont.; Owner of Wiarton Quarries; President, Longacre Long Lac Gold Mines Ltd. Born Kincardine, Bruce County, Ont., March 13, 1894, son of David Thomas and Mary Ann Morgan Gledhill, both of Kincardine, Ont. Educated: Kincardine Public and High Schools; University of Toronto (B.A., and M.A.); Northwestern University, Chicago; University of Wisconsin; Mas-

THOMAS LLOYD GLEDHILL, M.A., B.A., Ph.D.

sachusetts Institute of Technology (Ph.D.). Research Assistant in Mineralogy, University of Toronto, 1919-20; Instructor in Mineralogy, Northwestern University, Chicago, 1920-22; Assistant Geologist, Ontario Department of Mines, 1926-28. Started present business as Consulting Mining Geologist, Toronto, 1928. Member, Society of Economic Geologists of America. Author of Thesis on the Gold Deposits of the Sturgeon Lake Area, Thunder Bay for Ph.D. (Mass. Inst. Tech.); report on the Michipicoten and Goudreau Gold Areas, 1927, Ontario Department of Mines. Reports on several other Ontario Mining fields for Ontario Department of Mines. Chemist with Imperial Munitions Board during the last war. Married Helen Blair, daughter of the late George Blair of Kincardine, Ont., March 20, 1926; has one son and three daughters. Society: A.F. & A.M. Recreations: golf and fishing. Anglican. Residence: 207 Glencairn Ave., Toronto, Ont.

CHASSE, Edmond — Journalist. Assistant Editor, l'Evenement (established 1867), Newspaper, 30 Fabrique St., Quebec, Que. Born Quebec, September 29, 1887, son of Honore Chasse, Advocate and Journalist of Quebec and Mrs. Emilienne La Rocque Chasse of Quebec, both deceased. Educated: Quebec Seminary.

EDMOND CHASSE

Correspondent, La Presse in Montreal, in Quebec, 1907; Reporter, La Presse of Montreal, Montreal, 1907; Reporter, La Patrie, Montreal, 1908; News Editor, La Patrie, Montreal, 1912; News and Associate Editor, l'Evenement, Quebec, 1917; unsuccessful candidate, in 1912, against Sir Lomer Gouin, in Portneuf. Married Lucette Clerk, daughter of George E. Clerk, June 14, 1909. Conservative. Roman Catholic. Residence: 306 Laurier Ave., Quebec, Que.

FRASER, Colin — Born MacGillivray Township, County of Middlesex, Ont. Educated: public schools, MacGillivray; Clinton High School; Galt Collegiate Institute; University of Toronto (B.A., 1887). Taught School, Norwood High School; Pickering College; Galt Collegiate Institute. Studied Law; called to the Bar of Ontario, Osgoode Hall, 1890; Member of firm, Robinson, O'Brien & Gibson, 1890-92; Inspector, Winnipeg, Western Canada Loan & Savings Co., 1892-99. Chief Inspector, Canada Permanent Mortgage Corporation, 1899-1904. Came to Regina, 1910, as Manager, Loan Department, Mutual Life Assurance Co. of Canada; appointed Commissioner, Saskatchewan Farm Loans Board, May 1, 1917; resigned, May, 1930. Clubs: Regina Golf; Uhique Canoe; American Canoe Association. Recreations: Golf. Residence: Regina, Sask.

W. A. HESSE, E.M.

HESSE, W. A., E.M. Consulting Geologist and Mining Engineer, 510 Queen St. E., Sault Ste. Marie, Ont. Born Meerane, Saxony (now a Canadian citizen), April 23, 1892, son of Adolph Hesse, LL.D., Sax. St. H.O., Sax. S.O., etc., and Helen (Guthe) Hesse of Rinteln. Educated: high school, St. Afra Meissen, high school, Freiberg, Sa.; University of Jena; Royal School of Mines, Berlin; Royal School of Mines, Freiberg, Sa. Graduated, 1917, as geologist, at the Geological Institute at the Royal School of Mines, Freiberg, Sa., under Professor Richard Beck, Hon. Dr. eminent authority on ore deposits. Graduated, 1921, as Mining Engineer, at the Royal School of Mines, Berlin. Degree of "Dipl. Ing. Bergingenieur," a degree equivalent to the English M.Sc. Participated in investigation of the ore resources of the "Erzgebirge" for the Saxon Government as assistant to Dr. R. Beck, 1918. Engineer with Bjoerkaasen Gruber in northern Norway, carrying on geological investigations of nickel and copper deposits, together with Professor Hjalmar Vogt, Hon. Dr., well known Norwegian authority, in 1920 and 1921. Numerous trips throughout Norway and Sweden investigating deposits of nickel, copper, silver and gold, 1921. Engineer with Simens Schuck-

ert Works, as specialist for mining machinery, 1921-25, the last year as chief engineer. Manager of silver mine "Christbescheerung" at Saxony, 1925-26. General Manager of lead-zinc-silver Mine "Alte Hoffnung Gottes," Saxony, 1926-28. Expert for mining cases for Superior Court at Dresden, 1926-28. Member of "Federation of German Industrials," 1926-28. One of three Members of Administration Board of the Estate of "Federation of Mine Owners" at Freiberg, involving the executive management of important water power plants and powder factories, 1926-28. During the period from 1925-28, numerous trips to Sweden, Norway, Greece, Spain, reporting on ore deposits for various interests. Since arrival in Canada in beginning of 1929, specializing in geology and development of gold deposits, reporting on properties in Nova Scotia, Quebec and Ontario, for various interests. Naturalized Canadian citizen. Married Ann Bauman, daughter of G. T. Bauman, Chief Justice of Superior Court at Bodoe, Norway, 1920. Societies: Canadian Institute of Mining & Metallurgy; Freibefg Geological. Residence: Sault Ste. Marie, Ont.

OSTLUND, Hjaldermar, K.C.—Barrister and Solicitor (established 1914), 305 Fifth Street, Lethbridge, Alta.; Solicitor for District 18, United Mine Workers of America, for past

HJALDERMAR OSTLUND, K.C.

seven years. Born Elsmore, Utah, December 14, 1880, son of Jonas and Bertha S. Ostlund, both of Stirling, Alta. (naturalized British subjects). Educated: public school, Elsmore, Utah; Brigham Young University, Provo, Utah; Osgoode Hall, Toronto, 1911. Came to Canada, April 10, 1900. Read Law with Mr. Justice Simmons and John R. Palmer; called to the Bar, February 11, 1914; created K.C., June 1921, being the first Mormon in the British Empire to be created a K.C. Laurier nominee for Dominion Parliament, 1917. Married Anna M. Brandley, daughter of Theodore Brandley, November 16, 1901; has two sons and three daughters. Liberal. Mormon. Residence: 1238 Fourth Ave., Lethbridge, Alta.

SHIELDS, Rev. Thomas Todhunter, D.D. — Born Bristol, England, 1873, son of Rev. Thomas T. and Maria (Davis) Shields. Educated: Bristol, Eng.; McMaster University (Hon. D.D.); Toronto and Temple University, Philadelphia. Ordained, 1897. Minister of Bap-

REV. THOMAS TODHUNTER SHIELDS, D.D.

tist Church, Delhi, Ont., 1897-1900; Minister, Wentworth Baptist Church, Hamilton, 1900-03; engaged in evangelistic work for one year; Minister Adelaide St. Baptist Church, London, 1904-10; Minister Jarvis St. Baptist Church, Toronto, since 1910. Was Vice-President of The Home Mission Board of the Baptist Convention of Ontario and Quebec for thirteen years. Was Member of the Board of Governors, McMaster University, eight years. Acting President, Des Moines University, 1927; Chairman of the Board of Trustees, 1928-29. President, Toronto Baptist Seminary since 1927; President, Baptist Bible Union of North America, 1923-30; Union of Regular Baptist Churches of Ontario and Quebec, 1927-30. Editor, "The Gospel Witness," which has a circulation in sixty different countries, since 1922; "Revelations of the War," 1915; "Christ in the Old Testament," 1923; "The Adventure of a Modern Young Man," 1924; The Most Famous Trial of History," 1928. Married Elizabeth M. Kitchen, 1899 (deceased, 1932). Independent. Baptist. Residence: 66 Wells Hill Ave., Toronto, Ont.

CHARLES LUTHER BURTON

BURTON, Charles Luther—President, Simpsons, Limited; Robert Simpson Co., Ltd., Toronto, Ont.; The Robt. Simpson, Montreal, Ltd.; Robert Simpson, Western, Ltd., Regina; Robert Simpson, Eastern, Ltd., Halifax; The Thompson Mfg. Co., Toronto and The Keens Mfg. Co. of Toronto; Director, Howard Smith Paper Mills Ltd. and North American Life Assurance Co.; Hon. President, Toronto Industrial Commission. Born Malvern, Ont., September 9, 1876, son of the late George and Eliza (Barclay) Burton. Educated: Jarvis Street Collegiate Institute. With Thompson, Henderson and Bell, 1891; with H. H. Fudger, wholesale fancy goods, 1891-99; Secretary-Treasurer, The Fancy Goods Co. of Canada, Ltd., 1899-1906; Managing Director, The Fancy Goods Co. of Canada, Ltd., 1907-12; with the Robert Simpson Co., since 1912. President, Ontario Motor League, 1927; President, Toronto Board of Trade, 1928. Married Ella Maud Leary, daughter of Robert Leary, June, 1900; has three sons and two daughters. Clubs: York; National; Granite; R.C.Y.C.; Rosedale Golf; Eglinton Hunt; Thornhill Golf; Seigniory; Windermere Golf and Country; Empire; Canadian. Societies: A.F. & A.M. (Zetland, Harcourt and Queen City; Toronto Lodge of

Perfection); President, Big Brother Movement, Inc. (Toronto). Liberal. Church of Christ. Residence: "Glenedgar," Rosedale, Toronto, Ontario.

RENNIE, Thomas—President, William Rennie Seeds Ltd. (established 1870), Seed Merchants, 128-136 Adelaide St. E., Toronto, Ont.; Toronto Harbour Commissioner; President, Canadian Seed Trade Association. Born Markham, York County, Ont., December 14, 1868, son of William and Sarah (Glendenning) Rennie, both of York County. Educated: Toronto Public Schools. On leaving school entered into his father's business of William Rennie Co. On the retirement of the late Mr. William Rennie, August, 1889, the business remained under the supervision of his three sons, Robert, John and Thomas; subsequently, Mr. Thomas assumed control and became President. Great interest has always been shown by this Company in the advancement of Agriculture, the Rennie Homestead at Scarborough being awarded the Gold Medal for farms of the Province of Ontario. Outside business, Mr. Rennie has great interests in Lawn Bowling and Curling; was Captain of the victorious Lawn Bowling team that went over to England, 1913; has the unique record in Curling, having eight victories and three runners-up for the Ontario Tankard Championship, also ten wins and six runners-up for the Toronto Single Rink Championship. Past President, Ontario Curling Association. President, Dominion Curling Championship Trustees. Married Annie M. Alison, daughter of the late James Alison, December 20, 1894; has one daughter. Clubs: R.C.Y.C.; Granite (President); Rosedale Golf; Muskoka Lakes Golf and Country; Board of Trade; Rotary; Canadian; Empire; York Pioneers; Royal Caledonia Curling (Hon. Life Member, Canadian Branch). Society: St. Andrew's. Recreations: curling, golf and lawn bowling. Presbyterian. Residence: 10 North Sherbourne St., Toronto, Ont.

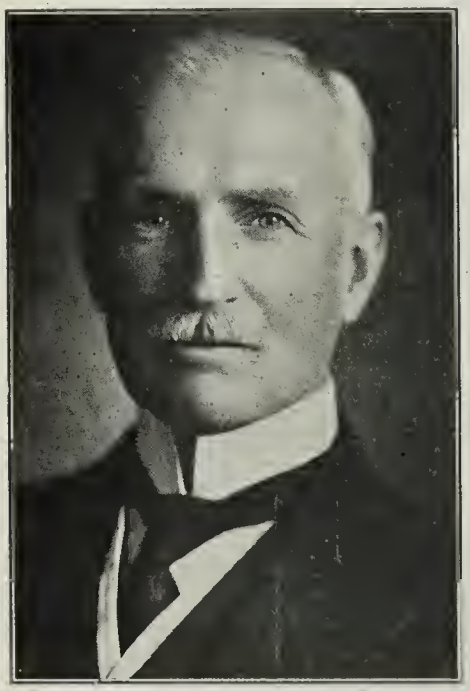

THOMAS RENNIE

GUTHRIE, Hon. Hugh, P.C., K.C., D.C.L.—Born Guelph, Ont., August 13, 1886, son of the late Donald Guthrie, K.C., M.P., and Margaret Eliza Guthrie. Educated: Collegiate Institute, Guelph, Ont.; Osgoode Hall, Toronto, Ont. Elected to the House of Commons, General Elections, 1900; re-elected at General Elections of 1904, 1908, 1911, 1917, 1921, 1925, 1926 and 1930. Chairman of the Railway Commission, House of Commons, 1907; created K.C., 1902; sworn in as Solicitor-General of Canada, October 4, 1917; sworn of the Privy Council, July 1, 1919; appointed Minister of Militia and Defence, January 24, 1920; re-appointed Minister of Militia and Defence, July 13, 1920; appointed Minister of Justice for Canada in the Bennett Government, August, 1930; appointed Chairman, Board of Railway Commissioners, August, 1935. Honorary President, Canadian Bar Association. Represented Canada at the International Financial Conference, League of Nations, Brussels, September 23, 1920; attended meeting of Imperial War Graves Commission, London, 1920, and was appointed Agent for Canada of the Commission. Married Maude Henrietta, daughter of Thomas H. Scarff, Guelph, Ont. Clubs: The Country (Guelph); The Country (Ottawa); Rideau (Ottawa); Albany (Toronto). Presbyterian. Conservative. Residence: Guelph, Ont., and Ottawa, Ont.

COX, Alfred Herbert—President and Managing Director, The Provident Investment Co., 200 Bay St., Toronto, Ont.; President, Provident Apartments Limited; Director, Central Canada Loan & Savings Co.; Director, Toronto Savings & Loan Co. Born Peterboro, Ont., April 27, 1883, son of Aaron Azariah and Emma Jane (Pearce) Cox. Educated: public schools and Collegiate Institute, Peterboro. Junior clerk, Central Canada Loan & Savings Co., 1899-1906; Bookkeeper, Provident Investment Co., 1906; Secretary, 1907; Managing Director, 1912; elected Vice-President and Managing Director, 1914; President, 1925. Served as Private, Queen's Own Rifles, Toronto, 1908-11; Lieutenant, 9th Mississauga Horse since January, 1916. Married Clara Evangelista Foley, daughter of Michael Foley, Toronto, April 27, 1909; has three sons and one daughter. Clubs: National (Life Member); Mississauga Golf. Recreations: golf, motoring. Liberal. United Church of Canada. Residence: 166 Isabella St., Toronto, Ont.

VICTOR M. DRURY

DRURY, Victor M.—President, Drury & Co., Investment Dealers, dealers in and Underwriters of Government, Municipal and Corporation Securities, 360 St. James St., Montreal, Que.; Director, The E. B. Eddy Company, Limited (President); The Foundation Company of Canada, Ltd. (Vice-President); Canadian Car & Foundry Co., Ltd. (Chairman, Executive Committee); President and Director, Hydro-Electric Securities Corporation; International Holding & Investment Co. Ltd.; Director, Fisa Investment Co. Ltd.; Canadian Steel Foundries, Ltd.; Pratt & Letchworth Company, Ltd.; The Sherwin-Williams Co. of Canada, Ltd.; International Hydro-Electric System; Canadian Airways, Limited; Canadian International Paper Company; Canadian Hydro-Electric Corpn., Limited; The Hull Electric Co.; Hamilton Bridge Company, Limited; Canadian Vickers, Limited (Vice-President); Montreal Dry Docks, Ltd.; Eddy Match Company, Limited; Carter White Lead Co., Ltd.; Gatineau Bus Company; Partner, Drury & Thompson. Born Quebec, February 20, 1884, son of Major-General Charles W. and Minnie (Henderson) Drury, C.B., Saint John, N.B. Educated: Kingston Public Schools; Queen's University. With Bank of Montreal, Kings-

ton, 1902; held various positions with the Bank from coast to coast; resigned, 1908; joined Montreal Trust Company, 1909; joined Royal Securities Corporation, latter part of 1909; appointed Manager, 1914; Vice-President, 1919; resigned, January, 1924; Drury & Co., February, 1924. Married Pansy Mills, daughter of Dr. James Mills, LL.D., June 21, 1911; has two sons and one daughter. Clubs: Mount Royal; St. James's; Montreal; Montreal Indoor Tennis; Mount Bruno Golf & Country; Rideau (Ottawa). Recreations: golf and tennis. Independent. Anglican. Residence: No. 1523 Summerhill Avenue, Montreal, Que.

REGAN, Frank — Barrister and Solicitor, Confederation Life Bldg., Toronto, Ont. Born Murray Township, Northumberland County,

FRANK REGAN

November 27, 1885, son of the late Dennis H. and Mary Hennessey Regan, both of Murray Township, Ont. Educated: Trenton High School; Osgoode Hall. Read Law with C. W. Corley, K.C., of Toronto. Called to the Bar of Ontario, 1914. Commenced practise on his own account in Toronto, 1914. Defended the late W. F. Wilson, Publisher of the "Port Hope Guide," in the well known Currie-Preston Libel case, in 1929. Also Counsel for Albert Dorland, who caused charges to be made for certain irregularities against the Police Courts, which necessitated a Royal Commission being appointed by the Government. Roman Catholic. Residence: 202 Jarvis St., Toronto, Ont.

BASSETT, John President, Gazette Printing Co. Ltd., Montreal, Que.; President, Daily Record, Sherbrooke, Que. Born Omagh, County Tyrone, Ireland, February 7, 1886, son of Edward Bassett of Dublin, Ireland and Elizabeth (Tough) of Aboyne, Aberdeenshire, Scotland. Educated: National schools and Christian Brothers' Schools of Omagh and Royal University of Ireland. Joined staff, Montreal Gazette, Montreal, 1910-13; Director, 1913-20 and Vice-President and Director, 1920. Served as resident correspondent for Montreal Gazette in Press Gallery, Ottawa, 1911-26. President of Press Gallery, 1925-26. Succeeded the late Senator Smeaton White, as President of Montreal Gazette, March 1, 1937. Staff Officer to the late Lieut.-Gen. Sir Sam Hughes, K.C.B., 1914-16, accompanying him to England and France during that period. Was an officer previously in Governor Generals Foot Guards at Ottawa. Married Marion Wright Avery, daughter of Frederick W. Avery of Ottawa, September 21, 1914; has one son and one daughter. Clubs: Mount Royal; St. James's; Mount Bruno Golf; Montreal Indoor Tennis; Rideau (Ottawa); Garrison (Quebec); Seigniory (Montebello). Recreations: tennis, golf and fishing. Presbyterian. Residence: 28 Sunnyside Ave., Westmount, Que.

MURPHY, Thomas W., K.C.—45 Sockville Street, Halifax, N.S.; Vice-President, Nova Scotia Trust Co.; Director, J. & M. Murphy, Ltd.; Director, Atlantic Underwear, Ltd.; Di-

THOMAS W. MURPHY, K.C.

rector, Halifax Fire Insurance Co. Born Halifax, N.S., February 10, 1876, son of the late John Murphy and Mary (Cronan) Murphy. Educated: Christian Brothers' School, Halifax; St. Lawrence College, Ampleforth Yorks; Dalhousie University, LL.B. and LL.B., London. Read Law with Hector McInnes, K.C.; admitted as Barrister and Solicitor, Nova Scotia, 1900; created K.C., 1913; started in practice on his own account, 1905. Married Mary H. Barclay, daughter of the late Wm. D. Barclay, June 30, 1910; has five sons and four daughters. Clubs: City; Gorsebrook Golf; Halifax Curling; Waegwoltic. Society: Knights of Columbus. Recreations: golf, curling. Liberal. Roman Catholic. Residence: 106 Young Ave., Halifax, N.S.

HARRY F. GLASS

GLASS, Harry F.—Comptroller and Secretary-Treasurer, Distillers Corporation Seagrams Ltd., 1430 Peel St., Montreal, Que.; Director of the following subsidiaries: Distillers Corporation Ltd., Montreal; Joseph E. Seagram & Sons Ltd., Waterloo; Joseph E. Seagram & Sons Inc., Indiana, and Maryland Distillery, Inc., Maryland, etc. Born April 18, 1880, London, England, son of Joseph Thomas and Mary A. Glass. Educated: private schools in England. Special Auditor, Law Guarantee & Trust Society, London, 1896-1910; Senior Accountant, Price, Waterhouse & Co., Montreal, 1910-17; Comptroller to Royal Commission, Halifax Relief Commission, re: Explosion, Halifax, N.S., 1917-19; Manager, A. E. Hickman & Co., Ltd., St. John's, Newfoundland, 1920-24; City Auditor, Halifax, N.S., 1924-27. Comptroller and Secretary-Treasurer, Distillers Corporation Seagrams Ltd. since that date. Clubs: Lotos; Canadian (New York); Mount Stephen; Kiwanis; Kanawaki Golf (Montreal). Society: A.F. & A.M. (32 degree Shriner). Residence: 5167 Cote St. Antoine Road, Montreal, Que.

BROWNE, Hon. William Joseph, B.A., B.A.Sc. — Barrister and Solicitor, Royal Bank of Canada Building, St. John's, Newfoundland. Born St. John's, Newfoundland, May 3, 1897, son of the late Liberius Browne and Bridget (O'Reilly) Browne. Educated: Holy Cross School; St. Bonaventure's College; University of Oxford (B.A.); University of Toronto (B.A.Sc.); Gray's Inn, London. Rhodes Scholar, 1919; Jubilee Scholarship, Newfoundland, 1915. Called to the Bar of England,

HON. WILLIAM JOSEPH BROWNE, B.A., B.A.Sc.

June, 1922; called to the Bar of Newfoundland, October, 1922; practising Law in Newfoundland since 1922. Member, House of Assembly for St. John's West, 1924-28. Member, House of Assembly, Harbour Main and Bell Island, 1932; Member, Executive Council. Acting Minister of Finance and Customs, 1932; Acting Minister of Justice, 1933. Married first, Mary Grace Harris, daughter of the late Hon. John Harris (formerly President of Legislative Council), July 7, 1924 (deceased February 14, 1930); secondly, Mary Roche, daughter of Richard Roche; has two sons and two daughters. Club: Curling. Society: Knights of Columbus. Recreations: angling, motoring, curling. Roman Catholic. Residence: "Merton Cottage," Rennie's Mill Road, St. John's, Newfoundland.

HYDE, George Gordon, K.C.—With Hyde, Ahern, Perron & Smith, 112 St. James St. W., Montreal, Que.; Director, James Robertson Co. Ltd.; Knit to Fit Mfg. Co. Ltd.; Prudential Trust Co. Limited. Born Montreal, Que., January 24, 1884, son of John and Annie (Gordon) Hyde of Quebec Province. Educated: public and high schools, Montreal; McGill University (B.A., B.C.L.). Read Law with Smith, Markey & Skinner. Called to the Bar of Quebec, July, 1908; created K.C., 1918 With Smith, Markey and Skinner; later Smith Markey, Skinner, Pugsley & Hyde; Markey, Skinner and Hyde; Markey, Hyde and Ahern; Hyde and Ahern; and Hyde, Ahern, Perron, Puddicombe & Smith. Married Lilian Boronow, Montreal, December 6, 1911; has two sons and one daughter. Clubs: Montreal; Montreal Hunt; University; Montreal Reform; Kanawaki Golf; Toronto. Liberal. United Church of Canada. Residence: 12 Grove Park, Westmount, Quebec.

DODD, John Gordon — Sales Manager and Director, Dominion Textile Co., Ltd., 710 Victoria Square, Montreal, Que.; Vice-President and Director, Paton Mfg. Co.; Director, Sherbrooke Cotton Co. and Drummondville Cotton Co. Born Toronto, December 22, 1875, son of George and Mary (Scott) Dodd. Educated: Toronto Public and High Schools. With W. R.

JOHN GORDON DODD

Brock Co., Toronto, 1891-1901; went to New York with J. Spencer Turner Co.; later with same firm at London, England, two years; joined Dominion Textile Co., Ltd., 1905, in charge of Winnipeg Branch; transferred to Montreal as Sales Manager, 1909; appointed Director, 1933. Married Louise Edna Kimball, daughter of George Kimball, St. John, N.B., November 26, 1906; has two sons and two daughters. Clubs: Montreal; Kanawaki Golf; M.A.A.A.; Montreal Badminton; Montreal Press; Hermitage Country (Magog). Society: A.F. & A.M. Recreations: golf, badminton. Conservative. Anglican. Residence: 581 Lansdowne Ave. W., Montreal, Que.

HON. SENATOR WILLIAM DUFF

DUFF, Hon. Senator William — President, Chester Basin Shipbuilders, Ltd.; Ritcey Bros., Ltd.; Lunenburg Marine Railway Co.. Born Carbonear, Nfld., April 28, 1872, son of William and Mary (Thomson) Duff. Educated: Newfoundland and Falkirk, Scotland. After leaving school, with his father in the mercantile fish business, 1890-95; came to Nova Scotia, January, 1895, remaining at Bridgewater for five years; came to Lunenburg, 1900; has been actively interested in the fishing and shipping business since that date. Elected for Lunenburg to House of Commons, 1917; re-elected 1921 and 1925; appointed Deputy Speaker, 1926; re-elected at a bye-election in Antigonish-Guysborough, 1927, 1930 and 1935. Served as Municipal Clerk and Treasurer for the County for twelve years; elected Mayor of Lunenburg, 1916, and re-elected by acclamation, 1917, 1918, 1919, 1920 and 1921. Married Jennie E. Oxner, daughter of J. L. Oxner, Bridgewater; has three daughters. Liberal. Presbyterian. Residence: Lunenburg, N.S.

PARK, William James—President and General Manager, Fraser Valley Milk Producers' Association, 405 Eighth Avenue West, Vancouver, B.C., Distributors of Milk and Manufacturers of Milk Products; Director, Associated Fruit Growers; Director, Mutual Fire Insurance Co., Ltd.; Director, Portoban Ice Cream Co., Ltd.; Director, Ice Delivery Co., Ltd. Born Yeovil, Somerset, England, October 7, 1879, son of James and the late Frances (Wren) Park. Educated: Independent College, Taunton, Somerset. Served three years' apprenticeship with Parsons & Hart, at Andover, Hants, England; for two years at business in Yeovil, Somerset. Came to Canada, 1900, and was farming at Rosser, Man., until 1903; engaged in railway construction, 1903-04; came to Vancouver, 1904, and started farming, which he still carries on together with the breeding of Pure Bred Holsteins. On the incorporation of Fraser Valley Milk Co., 1913 was appointed its first Secretary; appointed President and General Manager, 1923. Served as Reeve of Pitt Meadows, five years. Member, Vancouver Board of Trade. Married Mary Agnes McMyn, October 23, 1909; has one son and two daughters. Clubs: Point Grey Golf; Terminal City; Canadian; Rotary. Recreations: golf, hunting and fishing. Anglican. Residence: 3270 48th Avenue West, Vancouver, B.C. Summer Residence: Pitt Meadows, B.C.

WILLIAM JAMES PARK

HACKETT, George Robertson—President and Managing Director, Robertson & Hackett Sawmill Co., Limited, Head Office, 1550 Granville St., Vancouver, B.C.; President and Managing Director, Canadian Wood and Coal Company, Limited, Robertson & Hackett Investment Company, Limited, and Robertson & Hackett Sash & Door Company, Limited, subsidiaries of parent Company; Director, Eburne Sawmills, Limited; Director, Seaboard Lumber Sales, Limited. Born Vancouver, B.C., September 27, 1891, son of James William and Emelie (Rice) Hackett. Educated: high school; Vancouver Commercial School, Vancouver, B.C. Was employed as Office Clerk, 1911, and afterwards Accountant, followed by training in Sales Department; appointed General Manager, 1917, and on the death of his father, in January, 1919, was appointed Vice-President and Managing Director. Was appointed President in 1934, following the death of David Robertson. Robertson & Hackett Sawmill Co., Limited, and Sash and Door Factory have an annual capacity of forty million feet of lumber and one thousand Doors per day, and employ upwards of 250 men. Their lumber and wood products are shipped to all parts of the world by rail and steamer. Clubs: Vancouver; Royal Vancouver Yacht. Recreations: motoring, travelling. Conservative. Anglican. Residence: Kensington Apartments, Vancouver, British Columbia.

NEILLY, Balmer, B.A.Sc., M.E.—Treasurer and Assistant to the President, McIntyre Porcupine Mines, Limited, 15 King St. West, Toronto, Ont.; Secretary-Treasurer, Castle-Tretheway Mines Limited, and Secretary-Treasurer of other subsidiary companies. Born Bradford, Ont., 1883, son of Andrew and Rebecca Neilly, both of Bradford, Ont. Educated: public schools, Aurora, Ont.; high school, Bradford; University of Toronto (B.A.Sc., 1908; M.E., 1912). Manager, Penn-Canadian Mines Ltd., Cobalt, Ont., 1912-19. Secretary, Ontario Mining Association, 1920-24. Past President, Alumni Federation of the University of Toronto. Past President, Canadian Institute of Mining and Metallurgy. Governor, University of Toronto. Married Ethel S. Skinner, daughter of the late John Skinner, Barrie, Ont., 1912. Clubs: Engineers'; Granite. Society: A.F. & A.M. Presbyterian. Residence: 39 Woodlawn Ave. East, Toronto, Ont.

BALMER NEILLY, B.A.Sc., M.E.

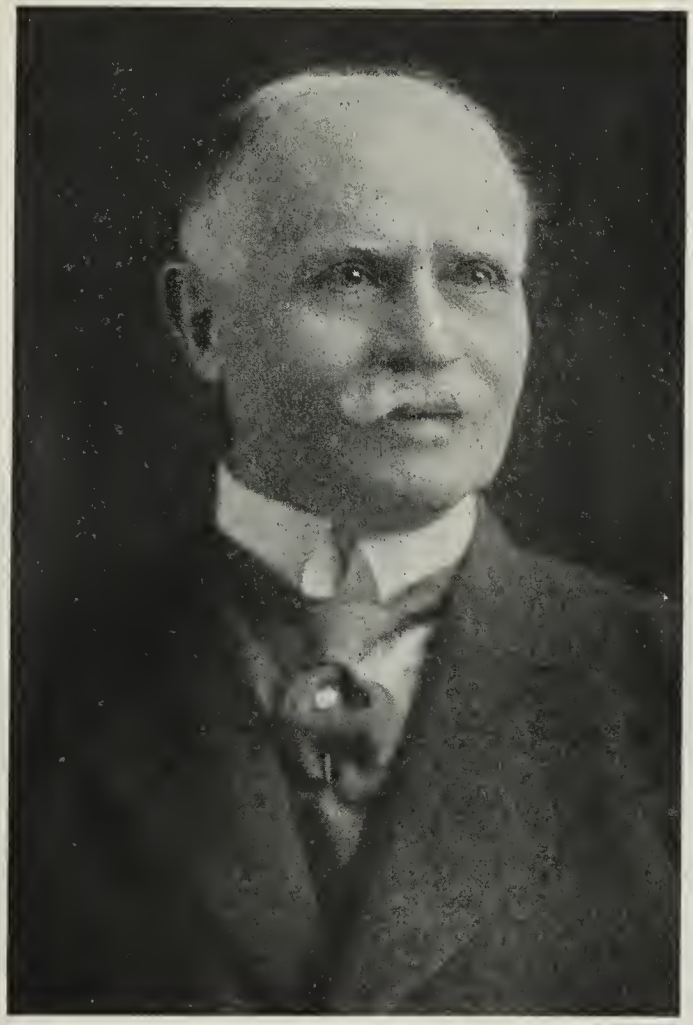

CARL WILHELM VOLLMANN, C.E.

VOLLMANN, Carl Wilhelm, C.E. — President, Linde Canadian Refrigeration Co., Ltd., Manufacturers of Ice and Refrigerating Machinery, 355 St. Peter St., Montreal, Que. Born Eppendorf, near Bochum, Germany, December 24, 1861, son of August and Louise (Plate) Vollmann. Educated: private school; University of Mittweida. Came to Canada, 1895; after graduating from college, took position as Chief Draughtsman and Assistant to Director of Engine Works, Tilsti, Prussia, remaining two years; went to United States for a year and a half to study conditions; went to England and took a position with the Linde British Refrigeration Co., and remained with them as Chief Engineer about twelve years; came to Canada and established present business, 1896. Naturalized British subject. Clubs: St. James's; The Hermitage Country; Islemere Golf and Country; Montreal; Engineers' (New York). Recreations: riding, shooting, fishing. Anglican. Residence: 2063 Union Ave., Montreal, Que.

HART, John S., M.D., C.M.—Born Wilfrid, Ontario, August 9, 1866, son of Joseph and Sabra (Way) Hart. Educated: Brock Public School; Port Perry High School; Victoria University (M.D., C.M., 1888); University of Toronto (M.B., 1889). Attending Physician, Toronto Hospital for Incurables; Surgeon to Toronto Western Hospital; Assistant to Dr. W. T. Aikins, 1888-90; Member, College of Physicians and Surgeons of Ontario, 1889; Member, Council of Physicians and Surgeons of Ontario; during 1920, gave up regular practise and is now practising as consultant only. Elected to represent West Toronto, in Council

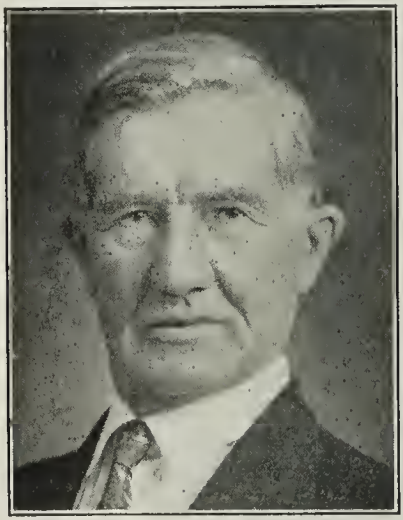

JOHN S. HART, M.D., C.M.

of Physicians and Surgeons of Ontario, 1908; re-elected by acclamation, 1912; Medical Director of Royal Templars, 1916. Author of articles in Medical Journals, Empire Review, 1905, advocating closer trade relations with British West Indian possessions upon which Sir Wilfred Laurier commented favorably and expressed his intention to act, which later he did. Member, Academy of Medicine; Member, Ontario Historical Society; Life Member, Ontario Medical Association; Member, United Empire Loyalist Association. Married Jean Lawson, daughter of William and Jessie Kerr Lawson, Toronto, Ont., 1903; has one son. Canadian. Liberal. United Church of Canada. Residence: 43 Indian Road Cres., Toronto, Ont.

BARNER, Rev. Arthur, D.D.—Superintendent of Indian Missions for the United Church of Canada throughout the Dominion, 299 Queen Street West, Toronto, Ont. Born York, Yorkshire, England, May 6, 1868, son of Thomas Bolton and Mary Ann (Rieveley) Barner, York, England. Educated: Liverpool, England; High Bluff, Man.; Wesley College, Winnipeg, Man. Came to Canada (Manitoba), April, 1890; Probationer, Methodist Church, Sidney, Man., 1893; Principal, Indian Residential School, Red Deer, Alta., 1907-12; Superintendent of Missions in Alberta South, 1912-18; Superintendent of Indian Missions, for the Methodist and the United Church of Canada, since 1918. President, Alberta Conference of Methodist Church, 1912. Married Annie Gertrude Royston, daughter of Christopher and Margaret Royston, Regina, Sask., June 20, 1900; has one son (Herbert Darwin) and one daughter (Gertrude Maud). United Church of Canada.

HENDERSON, Major Alexander, B.A., K.C. – Barrister, Canada Life Bldg., Vancouver, B.C. Born Oshawa, Ont., March 13, 1861, son of Alexander and Grace Henderson. Educated: University of Toronto; Osgoode Hall. Called to Ontario Bar, 1889; called to British Columbia Bar, 1892; appointed Agent of the Minister of Justice, Canada, for Mainland of British Columbia, 1896; Judge of County

MAJOR ALEXANDER HENDERSON, B.A., K.C.

Court, Vancouver, 1901; resigned, January, 1907; appointed Commissioner of Yukon, June 18, 1907; resigned, 1911; practised, Vancouver, since 1911. Elected to Legislature for New Westminster, 1898; Attorney - General for British Columbia, 1899. Formerly Major, 6th Regiment, Duke of Connaught's Own Rifles, now on reserve of officers; Adjutant, Canadian Rifle Team, Bisley, 1901. Married Susan Crawford, daughter of William McCraney (M.P. for Halton, Ontario), 1895; has one daughter. Recreation: rifle shooting. Club: Vancouver. Liberal. Presbyterian. Residence: 1424 Burnaby St., Vancouver, B.C.

DOUGLAS ARTHUR WHITTAKER

WHITTAKER, Douglas Arthur Vice-President and Managing Director, The Sherwin-Williams Co. of Canada, Limited, paints, varnishes, lacquers, etc., 2875 Centre Street, Montreal, Que.; Director, The Canada Paint Co. Ltd.; The Carter White Lead Company of Canada, Ltd.; The Martin-Senour Co., Ltd.; International Varnish Co., Ltd.; Winnipeg Paint & Glass Co., Ltd. Born Morrisburg, Ont., June 21, 1889, son of the late Charles Theodore Whittaker of Montreal and the late Mary (Colquhoun) Whittaker. Educated: Morrisburg Public School; Morrisburg Collegiate Institute. Began as Junior, The Sherwin-Williams Co. of Canada, Limited, Montreal, October, 1905. President, Quebec division, Canadian Credit Men's Trust Association, 1925-26; Dominion President, 1930. Married Gertrude Isobel Ballantyne, daughter of the late William Gordon Ballantyne, June, 1920; has two sons. Clubs: Mount Stephen; Kanawaki Golf; Forest Hills Golf; Caledonia Curling. Independent. Lutheran. Recreations: curling and golf. Residence: 726 Upper Lansdowne Avenue, Westmount, Que.

LINDSAY, Charles Crawford, M.C. — Civil Engineer and Land Surveyor; Partner, M. D. Barclay, Incorporated, and Lindsay & Belanger, Quebec Land Surveyors and Engineers, 256 Notre Dame St. West, Montreal, Que. Born Quebec City, November 26, 1889, son of Colonel Crawford and Zoé (Pentland) Lindsay. Educated: Quebec Schools and McGill University. With Coté, Tremblay & Pearson, Edmonton, Alta.; National Transcontinental and Grand Trunk Pacific; Bennett-Martin Asbestos & Chrome Mines Ltd., Thetford Mines, Que., four years; Price Bros. & Co., Ltd., nine years. Associate Member, Engineering Institute of Canada; Member, Corporation of Quebec Land Surveyors; Member, Professional Engineers of Quebec; Associate of the Canadian Institute of Mining and Metallurgy. Served with the Canadian and Royal Engineers in France and Belgium, 1915-19; awarded M.C.; Belgian Croix de Guerre; now holding rank of Major in Canadian Engineers Reserve. Married Mary Margaret Hearn, daughter of John G. Hearn, Quebec, January 5, 1920; has two sons. Clubs: Rotary (Montreal); Thistle Curling (Montreal). Recreations: fishing, hunting, curling. Roman Catholic. Residence: Outremont, Que.

CHARLES CRAWFORD LINDSAY, M.C.

PATRICK, John Alexander Macdonald, K.C. —Judge of the District and Surrogate Courts for the Judicial District of Moosomin, Sask. Born Ilderton, Ont., June 28, 1873, son of George B. and Alecia Patrick. Educated: Collegiate Institute; Model School, London, Ont.; Normal School, Regina; taught school six years; came to Saskatchewan, 1896; read Law with Gifford Elliot, Yorkton, 1899; with George A. Watson, Yorkton, 1903; with the late Hon. G. W. Brown, ex-Lieutenant-Governor of Saskatchewan, 1904; called to the Bar of Saskatchewan, 1904, and has practised in Yorkton since; created K.C., January 1, 1914. President, Law Society of Saskatchewan; Bencher, Law Society since 1906; President, Yorkton District Board of Trade; Mayor, Yorkton, 1908-09; re-elected 1914 and 1915; Trustee, Public School, 1906-09; Governor, Regina College; Trustee, Saskatchewan Anti-Tuberculosis League; Vice-President for Saskatchewan Canadian Bar Association; President, Saskatchewan Bar Association, 1924. Defeated candidate for Yorkton, Provincial Constituency, 1917; defeated Conservative candidate in Melville, Federal Constituency, 1926, opposing Hon. W. R. Motherwell; President, Saskatchewan Liberal-Conservative Association for two-year term, 1934-35. Appointed Judge of the District and Surrogate Courts for the Judicial District of Moosomin, August, 1935. Married Sadie Pearl Hawkins, daughter of William A. Hawkins, 1905; has four sons and three daughters. Societies: A.F. & A.M.; I.O.O.F. (P.G.M.). Conservative. United Church of Canada. Residence: Moosomin, Sask.

DAWE, Wilfred — Lumber Merchants, Wm. Dawe & Sons, Ltd., Bay Roberts, Nfld.; Managing Director, Bay of Islands Veneer and Lumber Co., Limited; Managing Director, Western Arm Lumber and Trading Co.; Managing Director, Baie Verte Lumber Co., Ltd. Born Bay Roberts, March, 1892, son of William and Mary Eliza (Russell) Dawe. Educated: Bay Roberts. Associated with the Wm. Dawe & Sons, Ltd., since leaving school. Represented Lumber Interests at Ottawa Conference, 1932, at request of Newfoundland Board of Trade. Returned from Conference and arranged the Barter Scheme in behalf of the Newfoundland Railway and Guerett Llewlyn and Merritt of Cardiff, Wales. Married Jean Neilson Bowman, daughter of William Bowman, 1918; has three sons and one daughter. Society: A.F. & A.M. Anglican. Residence: Bay Roberts, Newfoundland.

WILFRED DAWE

Marie, Que.

HERBERT ANDREW WILLIAMS

WILLIAMS, Herbert Andrew — President, Williams-Thomas Ltd., 4530 St. Lawrence Boulevard, Montreal, Que.; President, Canadian Poster Co., Ltd.; Director, Meyer Thomas; Director and Past President, Poster Advertising Association of Canada; Director, Outdoor Advertising Association of America, Inc. Born London, Ont., March 25, 1876, son of John and M. (Hopkins) Williams. Educated: public school, London, Ont. In lithographing business, thirty years, representing Howell Lithographing, Hamilton, Ont.; became interested in Canadian Poster Co., Ltd., 1903, and in Williams-Thomas Ltd., 1913. Member, Montreal Board of Trade, Chambre de Commerce, Canadian Manufacturers' Association and Art Association; Governor, Montreal General Hospital; Governor, Protestant Hospital for Insane and other institutions. Honorary Colonel, 163rd Regiment. Married Mary Maud Davidson, October, 1905. Clubs: Montreal; Engineers'; St. Denis; Beaconsfield Golf; Isleway Fish & Game; Chapleau Fish & Game; North Lake Fish & Game; Montreal Jockey; Thistle Curling; St. George's; Automobile of Canada; Advertising (Montreal). Society: A.F. & A.M. (32nd Degree). Recreations: general. United Church of Canada. Residence: 672 Roslyn Avenue, Westmount, Que.

RAMSAY, A. Gordon—Born Halifax, N.S., July 3, 1881, son of Alex. and Annie (Broughton) Ramsay. Educated: Trinity College School, Port Hope. Began with the Bank of British North America, Hamilton. With Canada Life Assurance Co., Chicago, 1902; Manager for the State of Maryland, Connecticut Mutual Life

A. GORDON RAMSAY

Insurance Co., Baltimore, Maryland, 1909; Head Office Inspector, Canada Life Assurance Co., Toronto, 1914; Assistant Superintendent, Toronto, 1915; subsequently General Superintendent; appointed Assistant General Manager, January, 1930; resigned, 1936. Ex-President, Canadian Club, Baltimore, Maryland, U.S.A. Married Jessica Cross, daughter of F. O. Cross, Toronto, 1908; has two sons and one daughter. Clubs: National; York; Toronto Golf; Badminton and Racquet. Society: A.F. & A.M. Recreation: golf. Liberal. Anglican. Residence: 15 Warren Road, Toronto, Ont. Summer Residence: "Dunedin," Lake Joseph, Muskoka, Ont.

PELTON, Gerald Vincent, K.C.—Barrister, 710 Seymour St., Vancouver, B.C.; Legal Adviser to International Chamber of Commerce. Born Yarmouth, N.S., May 11, 1888, son of Sandford H. Pelton, late Judge of the County Court, Yarmouth, N.S., and Mary G. Pelton. Educated: Yarmouth Academy; Dalhousie University (LL.B.). Read Law with the late Judge Pelton; called to the Bar of Nova Scotia, May 11, 1909, on his twenty-first birthday; to the Bar of Alberta, 1911; to the Bar of British Columbia, 1918. Editor, of Yarmouth Daily Globe, 1906-09. Practised Law at Yarmouth, N.S., 1909-10; Hastings, Ont., 1910-11; Edmonton, 1911-30; Vancouver, 1918-20 and since 1930. Former Secretary, Canadian Club, Edmonton; President, Children's Aid Society, Edmonton, 1920 and 1921; President, West End Community League; formerly Governor, Optimists International; Executive Member, Child Welfare Association of British Columbia, 1918-19; created King's Counsel, 1921. Unsuccessful candidate as Independent Liberal for Alberta Legislature, 1921, and Liberal candidate, 1930. Lecturer on Masonic Subjects. Author of much quoted pamphlet, "Imperial Alliance". Societies: A.F. & A.M.; Native Sons of Canada. Recreations: golf, swimming. Liberal. Residence: 1585 West 13th Ave., Vancouver, B.C.

WOOD, William Archibald Porter, B.A., A.I.A., F.A.S., F.A.I.A.—Assistant General Manager and Actuary, Canada Life Assurance Company, University Ave., Toronto, Ont. Born Peterborough, Ont., February 3, 1874, son of William and Alice Hamilton (Porter) Wood. Educated: Peterboro Collegiate Institute; University of Toronto (graduated 1896). Mathematical Master, Simcoe High School,

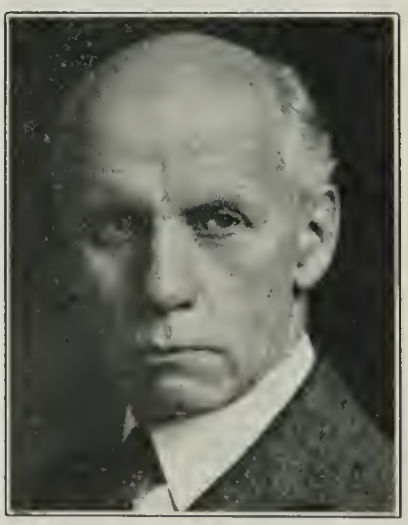

WILLIAM ARCHIBALD PORTER WOOD, B.A., A.I.A., F.A.S., F.A.I.A.

1898-99; entered Canada Life Assurance Co., November, 1899; appointed Assistant Actuary, 1904; Actuary, 1912; Assistant General Manager, 1930. Fellow, Actuarial Society of America; Fellow, American Institute of Actuaries; Associate, British Institute of Actuaries; ex-President, Actuaries' Club of Toronto. Married Ida Catherine Anderson, daughter of William Dixon Anderson, St. Thomas, Ont., August, 1904; has two sons and one daughter. Society: Delta Upsilon Fraternity. Clubs: University (Toronto); R.C.Y.C. Recreations: lawn bowling, fishing. Liberal. United Church of Canada. Residence: 290 Russell Hill Road, Toronto, Ont.

FRED R. WHITTALL, B.Sc

WHITTALL, Fred R., B.Sc.—Born Montreal, January 16, 1891, son of Albert Richard and the late Elizabeth Anne (Williams) Whittall. Educated: Montreal High School; McGill University (B.Sc., 1912). Married Jean Wilkyn Brankley, daughter of John Wilkyn Brankley, Chatham, N.B., May 3, 1921; has one son (Fred R., Jr.) and one daughter (Edith Elizabeth). Clubs: Royal Montreal Golf; University of Montreal; National (Toronto); Montreal Badminton and Squash. Protestant. Residence: 21 Shorncliffe Ave., Westmount, Quebec.

WRIGHT, Ward, K.C.—Of Rowell, Reid, Wright & McMillan, Barristers and Solicitors, 38 King St. West, Toronto, Ont.; Vice-President, Algoma Steel Corporation Limited; Vice-President, Chartered Trust & Executor Co., Canada Malting Co., Ltd. Born August 20, 1885, son of Gordon and Sarah A. Wright. Called to the Bar, 1908; created K.C., 1928.

WARD WRIGHT, K.C.

Vice-President (Ontario), Canadian Bar Association, 1935-36, 1936-37. Major in C.E.F., served in France with 3rd Battalion, Toronto Regiment. Married Geraldine Bertram Robinson, daughter of John A. Robinson, St. Thomas, Ont., April 12, 1909; has one son (Peter). Clubs: Toronto; R.C.Y.C.; Military Institute; Ontario Jockey; Rideau (Ottawa); Mount Royal (Montreal). Residence: 23 Rosedale Road, Toronto, Ont. Summer residence: Villa

ARCHIBALD, Edward William, M.D., C.M.—Surgeon, 960 Sherbrooke St. West, Montreal, Que. Born Montreal, Que., August 5, 1872, son of Hon. John Sprott and Ellen Jane (Hutchinson) Archibald. Educated: Montreal High School; McGill University (B.A., 1892, and Gold Medallist in Mod. Lang.; M.D., C.M., 1896); part of undergraduate course at the University of Montpellier, France, and at the University of Freiburg, Germany. House-surgeon, Royal Victoria Hospital, Montreal, 1896-99; did post-graduate work at Breslau, Berlin, Gottingen and London, Eng.; demonstrator, Clin. Surg., McGill University, 1902; assistant surgeon, Children's Memorial Hospital, 1904. At McGill University passed through the various academic stages of demonstrator, lecturer, assistant professor and finally professor of surgery. Appointed Professor of Surgery and Director of the Department, 1923; was made chief surgeon of Royal Victoria Hospital, January, 1928; chief surgeon of the Children's Memorial Hospital, 1930. Enlisted in the Great War, September, 1914, in the Canadian Army, with No. 3 Canadian General Hospital (McGill) as Major; in May, 1915, he went Overseas, serving with this unit until December 25, 1915, at Camiers. From then until May, 1916, he served with No. 1 Canadian Casualty Clearing Hospital as Major, in charge of Surgery, at Aire and Bailleul; thereafter he served with the original unit at Boulogne until October, 1916, when he returned to Canada. Is the author of a chapter on Diseases and Injuries of the Head, which appeared in the "American Practice of Surgery", published by Bryant and Buck; of the chapter on Pancreatitis in the "Practice of Surgery", edited by Dean Lewis; and of the chapter on the Surgery of Tuberculosis in Nelson's "Loose Leaf Living Surgery", and has also written numerous articles of surgical interest. Hon. Fellow of the Royal College of Surgeons of Engand, New York Academy of Medicine, Royal Academy of Medicine of Rome, Philadelphia College of Medicine and the Philadelphia College of Surgery; Fellow of the American Surgical Association, American College of Surgeons, and member, American Association for Thoracic Surgery, Interurban Surgical Society and National Tuberculosis Association. Corresponding Foreign Member, Society of Surgery, of Paris; Hon. Fellow, Royal Australasian College of Surgeons; Trudeau Medallist of the National Tuberculosis Association. Member, Canadian Medical Association; Charter Fellow, Royal College of Physicians and Surgeons of Canada; Hon. Consultant, Society of Clinical Surgeons. Hon. Member, American Clinical and Climatological Association. Doctor (honoris causa) University of Paris. Married Agnes Wood Black Barron, daughter of Thos. Barron, Lachute, Que., June 18, 1904; has four daughters (Margaret, Nancy, Joan and Griselda). Clubs: Century Club of New York; Mount Royal; University; McGill Faculty; Mount Bruno Country; Royal Automobile; Royal Montreal Golf. Recreation: golf. Conservative. Presbyterian. Residence: 3106 Westmount Boulevard, Montreal, Que.

FISHER, John Francis, B.A.—Barrister, 819 Somerset Building, Winnipeg, Man. Born Stratford, Ont., December 10, 1872, son of the late James and Fanny Gordon (McPherson) Fisher, both of Winnipeg, Man. Educated: Stratford High School; Winnipeg Collegiate Institute; Manitoba University (B.A., 1892). Entered into the study of Law with the firm Ewart, Fisher and Wilson, 1892. Married Margaret Whyte, daughter of the late Sir William Whyte, September, 1899; has one daughter (Mrs. Arnaud E. Smith, now of Souris, Man.). Club: Manitoba. Liberal. Presbyterian.

LIEUT.-COLONEL LAWRENCE T. MARTIN, D.S.O.

MARTIN, Lieut.-Colonel Lawrence T., D.S.O. Born Arnprior, Ont., June 11, 1884, son of Thomas and Catherine (Barry) Martin. Educated: De La Salle School, Renfrew, Ont.; Renfrew Collegiate Institute. Matriculated in 1902 and in the fall of that year joined the Engineering Department of the Temiskaming and Northern Ontario Railway; relinquished position of Resident Engineer on Construction with Temiskaming and Northern Ontario Railway, 1906, to join firm of O'Brien and Martin, Railway Contractors; this firm operated on Railway Construction work in Northern Quebec and Northern Ontario, east of Cochrane, on the Transcontinental Railway until 1914; Managing Director, Great Lakes Dredging Co., Port Arthur, Ont., 1914-15; Managing Director, O'Brien Munitions Co., Renfrew, Ont., 1915-16. Was appointed Officer Commanding 7th Battalion, Canadian Railway Troops, December 1, 1916; awarded D.S.O., September, 1917; mentioned in Despatches, November, 1917. Overseas until Armistice. Was appointed Commissioner of the Temiskaming and Northern Ontario Railway, June, 1921, and Vice-Chairman, 1927; resigned, 1934. Married Frances Kathleen Heney, daughter of the late John J. Heney, September 12, 1922. Clubs: Canadian; Rideau; Royal Ottawa Golf; Rivermead Golf; United Services; Board of Trade (Ottawa);

North Bay Golf and Country; Renfrew Golf. Society: Engineering Institute of Canada. Roman Catholic. Residence: 267 Somerset St. West, Ottawa, Ont.

RITCHIE, Reginald Lee — Bank Manager, The Royal Bank of Canada, 360 St. James St., Montreal, Que. Born Halifax, N.S., March 9, 1880, son of the late Hon. J. Norman Ritchie, Judge of Supreme Court of Nova Scotia, and Mary (Cochrane) Ritchie. Educated: Rothesay Collegiate School, Rothesay, N.B.; Dalhousie University. Junior, Royal Bank, Halifax, N.S.,

REGINALD LEE RITCHIE

1899; Clerk, Royal Bank, various places, until 1909; Acting Manager, Guelph, 1909-10; Manager, Regina, 1910-15; Manager, Winnipeg, Man., 1915-17; Manager, Halifax, 1917; Manager, Montreal, since 1918. Married Louise Weldon (deceased), daughter of James D. Weldon, September, 1906; has two sons and one daughter. Clubs: Mount Royal; Royal Montreal Curling; Montreal; Montreal Racquet; St. James's; Montreal Curling; Royal Montreal Golf; Royal St. Lawrence Yacht; Manitoba; Assiniboia (Regina); Halifax (Halifax). Societies: A.F. & A.M.; A. & A.S.R. Recreation: golf. Anglican. Residence: 69 Aberdeen Ave., Westmount, Que.

GUESS, George Arthur, M.A. Professor of Metallurgy, University of Toronto, Toronto, Ont.; Consulting Metallurgist. Born Ontario, 1873. Educated: Queen's University, Kingston (M.A.). Chemist, Consolidated Smelting Co., Trail, B.C., 1901-04; Chemist, Silver Lake Mines, Colorado, 1904-05; Experimental Chemist, C.C.C. Co., Cananea, Mexico, 1905-07; Superintendent, Tennessee Copper Co., Tennessee, 1907-10; Metallurgist, Cerro de Pasco Co., Cerro de Pasco, Peru, 1910-11; Professor, Metallurgy, University of Toronto, 1912 to date. Married first, Emma Steveash, 1901 (now deceased); secondly, Edna Floretta Ashley, 1927; has one son. Club: Engineers' (Toronto). Recreations: lawn bowling, motoring, golf. Residence: Oakville, Ont.

OWEN, The Most Rev. Derwyn Trevor, D.D., D.C.L. — Primate of the Church of England in Canada and Archbishop of Toronto, Toronto, Ont. Born Twickenham, England, July 29, 1876, son of Trevor Randolph Owen, of Toronto, Ont., and the late Florence Owen. Educated: Toronto Church School, Toronto; University of Toronto (Trinity College); D.D. (Trinity), D.C.L. (Bishop's University, Lennoxville, Que.) D.D.

THE MOST REV. DERWYN TREVOR OWEN, D.D., D.C.L.

(Wycliffe College, Toronto). Came to Manitoba, Canada, 1882; Ontario, 1887. Ordained to the Ministry of the Church of England in Canada, at Toronto; Deacon, 1900; Priest, 1901; Curate, St. James' Cathedral, Toronto, 1902-08; Rector, Holy Trinity Church, Toronto, 1908-14; Rector and Dean, Christ's Church Cathedral, Hamilton, 1914-25; consecrated Bishop of Niagara in 1925. Translated to the See of Toronto, 1932. Appointed Primate of the Church of England in Canada and Archbishop of Toronto, 1934. Married Nora Grier Jellett, daughter of Judge R. P. Jellett, Picton, Ont., April 20, 1904; has three sons and two daughters. Society: A.F. & A.M. (Barton Lodge), 33rd Degree of the Ancient and Accepted Scottish Rite of Free Masonry. Recreation: golf. Anglican. Residence: 112 Howland Ave., Toronto, Ont.

LIEUT.-COLONEL ARMAND ARMSTRONG SMITH, M.C., E.D.

SMITH, Lieut.-Colonel Armand Armstrong, M.C., E.D.—Vice-President and General Manager, E. D. Smith & Sons, Ltd., Winona, Ont.; President, York Nurseries, Ltd., Toronto; Past President, Southern Ontario Fruit Shippers' Association; past member, The Jam Marketing Board of Canada. Born Winona, Ont., April 12, 1891, son of Hon. Senator E. D. Smith and the late Christina A. (Armstrong) Smith. Educated: Lake Lodge (private), Grimsby; Grimsby High School; University of Toronto. Served as an Infantry Officer in the Canadian Expeditionary Force for four years, viz., Captain and Major, 20th Inf. Bn., C.E.F., Canada and France; largely helped to raise the 129th Wentworth Bn., C.E.F., of which he was Major, Second in Command; for comparatively short periods, A/O.C. 161st Bn., England, A/Bde. Major, 14th Inf. Bde., England. Decorations: Military Cross; Canadian Efficiency. Past O.C. The Wentworth Regiment, H.Q., Dundas, Ont. Hon. President, South Wentworth Branch, Canadian Legion. Married Evelyn H. Gibson, daughter of the late Hon. Senator William Gibson, March 20, 1916; has two sons

(Llewellyn and Alastair). Clubs: Hamilton (Hamilton); University (Toronto); Hamilton Golf and Country; Thistle (Hamilton); Deer Park Golf and Country (Grimsby). Society: Phi Delta Theta Fraternity. Recreations: riding, shooting, travelling. Conservative. Anglican. Residence: "Ravenscraig," Winona, Ontario.

BELLEAU, Hon. Mr. Justice Noel, B.A., LL.D.—Justice of the Superior Court of Quebec, Quebec, Que. Born Levis, Que., June 10, 1880, son of Hon. Justice Isidore N. and Mary Louise (Raymond) Belleau. Educated: Levis College; St. Dunstan's College, Charlottetown; Laval University (LL.L.; LL.D., 1933). Read Law with Belleau, Belleau &

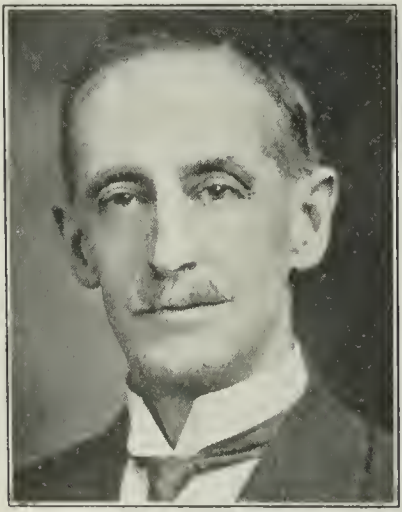

HON. MR. JUSTICE NOEL BELLEAU, B.A., LL.D.

Belleau; called to the Bar of Quebec, 1902; created K.C., 1916; member of law firm, Baillargeon, Belleau & Fortier, 1912-33. Batonnier of the Quebec Bar, 1931-32. Appointed to the Bench, January, 1933. Ex-Alderman, Town of Levis; elected Mayor, Levis, 1917-21. Married Cecile Garneau, daughter of Hon. E. B. Garneau, Quebec, April 9, 1907; has one son and four daughters. Clubs: Laurentide Fishing; Garrison (Quebec); Levis Golf. Recreations: golf, hunting, fishing. Roman Catholic. Residence: 13 Fraser St., Levis, Quebec.

RAYMOND, Hon. Senator Donat—President, The Queen's Hotel, Ltd.; Director, Canadian Bank of Commerce; Director, Imperial Life Assurance Co. of Canada; Director, Title Bond Guarantee & Trust Corporation of Canada; Director, Canada Fire Insurance Co. Born St. Stanislas de Kostka, Beauharnois County, January 3, 1880, son of Adelard Raymond and Priscille Quesnel. Educated: Valleyfield, Que. Appointed Senator, December, 1926. Member, Board of Trade; Member, Chambre de Commerce; Governor, Hospital Notre Dame. Married Graziella Timmins, daughter of L. H. Timmins of Montreal; has four daughters. Clubs: St. Denis; Reform; Mount Bruno Golf; Laval-sur-le-Lac Golf. Roman Catholic. Residence: 3541 Ontario Ave., Montreal, Que.

AGAR, Miles Edward—Wholesale Hardware Merchant, 51-53 Union St., St. John, N.B.; Director, Freeman Publishing Co., Ltd.; Director, New Brunswick Petroleum Co., Ltd.; Member, Board of Trade; President, Board of Commissioners of General Public Hospital. Born St. John, N.B., June 13, 1858, son of John and Mary (Lewis) Agar. Father went to England, 1867, and returned to New Brunswick, 1874. Educated: Christian Brothers'

MILES EDWARD AGAR

School, St. John, and Liverpool, Eng. Clerk, Liverpool, 1872; on return to New Brunswick entered employ of Lewin & Allingham; with S. Hayward & Co., 1877-86; travelled for Henry & Lacroix, Montreal, 1885-93; established present business, succeeding Alex. Yates & Son, 1893; unsuccessful candidate to New Brunswick Legislature, 1903-04; elected at the general elections for St. John City, 1925; elected to a seat in Council when the city adopted the Commission form of Government, 1912. Married Margaret Allan, daughter of John Allan, Halifax, N.S., June 13, 1883; has two sons and four daughters. Cluhs: Union; Canadian (ex-President). Society: K. of C. Recreations: driving, reading. Conservative. Roman Catholic. Residence: Horsefield St., St. John, N.B.

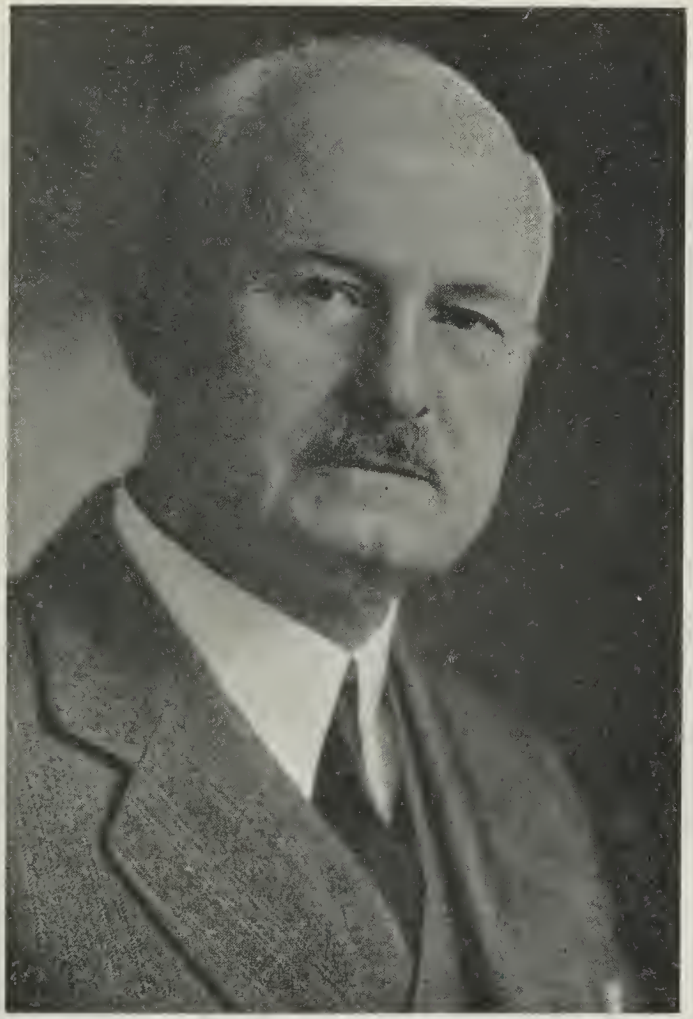

JAMES JOHNSTON ASHWORTH

ASHWORTH, James Johnston — General Manager and Director, Canadian General Electric Co., Ltd., 212 King St. W., Toronto, Ont.; Director, Canadian Allis-Chalmers, Ltd. Born Newmarket, Ont., March 10, 1868, son of William Henry Ashworth and Jane (Murray) Ashworth, both of Newmarket, Ont. Educated: Newmarket Collegiate; Private Schools. Joined the Edison General Electric Co., Toronto, 1888, as Engineer, remaining with Canadian General Electric when this company absorbed Edison General Electric Co. Became associated with Contracting Department, 1892, and became Manager of Sales, 1903; was made Assistant General Manager, 1908; Director, 1919, and General Manager, 1921. Married Helen Mabel Hills, daughter of Fred Hills, Toronto, 1900 (deceased, 1907); secondly, Alyce Lydia Cooke, daughter of William Cooke, Toronto, June 16, 1914; has two daughters. Clubs: Toronto; Toronto Golf; Toronto Hunt; Toronto Skating; York. Recreations: golf, skating. Conservative. Anglican. Residence: 72 Roxborough St. E., Toronto, Ont.

EMERSON, Lewis Edward, K.C.—Blackwood, Emerson & Cook, Barristers and Solicitors, Duckworth St., Temple Building, St. John's, Nfld. Born St. John's, Nfld., May 12, 1890, son of the late Mr. Justice Emerson and Catherine (Mather) Emerson. Educated: St. Patrick's Hall, St. Bonaventure's College; Ample-W. Ayre, St. John's, Nfld., April 28, 1920; has

LEWIS EDWARD EMERSON, K.C.

forth College, Yorks. Read Law with Furlong & Conroy; admitted to practice, April 1, 1912; practised alone until 1918; went into partnership with J. P. Blackwood, K.C., in that year under the firm name of Blackwood & Emerson. Created K.C., August, 1928. Member of the Executive Council in the Hickman Government, 1924; unsuccessfully contested St. John's East, 1924. Elected Member of the House of Assembly for Placentia East, October 29, 1928; elected Member of the House of Assembly for St. John's East, June, 1932, and became Minister of Justice and Attorney General in the Alderdice Cabinet, June 28, 1932; upon assuming this office, terminated his partnership with Mr. Blackwood. Attended the Imperial Economic Conference as delegate for Newfoundland, June to August, 1932, and the World Economic Conference, June, 1933. Retired from office and public life on the formation of the Commission of Government, February, 1934, and then entered into partnership with J. P. Blackwood, K.C., and Mr. Eric Cook, under the firm name of Blackwood, Emerson & Cook. Married Ruby Edith Ayre, daughter of Fred one daughter. Clubs: City; Balley Haley Golf. Society: Knights of Columbus. Recreations: golf, salmon fishing, motoring. Roman Catholic. Residence: Ampleforth, Circular Road, St. John's, Nfld. Summer Residence: Virginia Water, Logy Bay Rd.

BINGHAM, Rev. Herbert Henry, B.A., D.D.—Clergyman, Walmer Road Baptist Church, Toronto, Ont. Ex-member, Board of Governors, Brandon College; member, Canadian Baptist Foreign Mission Board. Born Coventry, England, March 26, 1878, son of Rev. Thomas Bingham of London, Ont., and the late Selina (Williamson) Bingham. Educated: Schomberg Public School; Aurora High School; Woodstock College; McMaster University (B.A., D.D.). Came to Canada, May, 1886; Printer, "The Banner," Aurora, Ont., 1893-98; Student, Woodstock College, Woodstock, Ont., 1898-1900; Student, McMaster University, Toronto, Ont., 1900-05; Pastor, Baptist Church, Paris, Ont., 1906-10; Pastor, Talbot St. Church, London, Ont., 1910-19. Went to Province of Alberta, March, 1919; Pastor, First Baptist Church, Calgary, Alta., 1919, to October, 1930. Lecturer on travels in other lands; travelled in United States in evangelistic work with the Bingham Brothers' Quartette. Religious editorial writer for several Canadian Dailies. Author of two books "The Silences and Solitudes of Jesus," and "The Bethlehem Road, or With Christ in the Paths of Palestine". First Vice-President, Young People's Union of America, about 1911-13; Director, Calgary Rotary Club, 1920-21, 1926-27. Married Mabel Louise Williamson, daughter of Rev. J. S. Williamson, D.D., May 23, 1906; has two daughters. Club: Rotary (Toronto). Recreations: tennis, badminton and golf. Liberal. Baptist. Residence: 93 Walmer Rd., Toronto, Ont.

LESSORE, Frederick — Sculptor; sculpture, monumental and architectural, portraiture in marble or bronze, 7 Bruton Place, New Bond St., London, W. 1, England. Born Brighton, England, February, 1879, only son of the late Jules Lessore, R.I. (artist), and Ada Lessore. Educated: Paris and London, Eng.; Beaux Arts and Royal Academy Schools (Medallist, 1906). Came to Montreal, October, 1909; to Toronto, January, 1920. Has modelled many statues and busts in Canada and England, including: Duke of Connaught, Viscount Reading, Lord Mountstephen, Lord Strathcona, Sir Charles Tupper, Sir William Van Horne, Matthew Maris, James Ross, Sir William Collins, Albert Pinkham Ryder, etc. Started present business in London, England, 1900; Canadian work started, 1910. During the War appointed Honorary Major in charge, Records of Facial Restoration, C.A.M.C. Founded Beaux Arts Gallery, London, 1923. Clubs: Arts Workers' Guild (England); Arts and Letters (Toronto). Society: A.F. & A.M. (English Rite), (Past Master, 1910; Villiers Lodge, No. 1194). Recreations: Singing, walking. Independent. Anglican. Residence: 7 Bruton Place, W. 1, London, Eng.

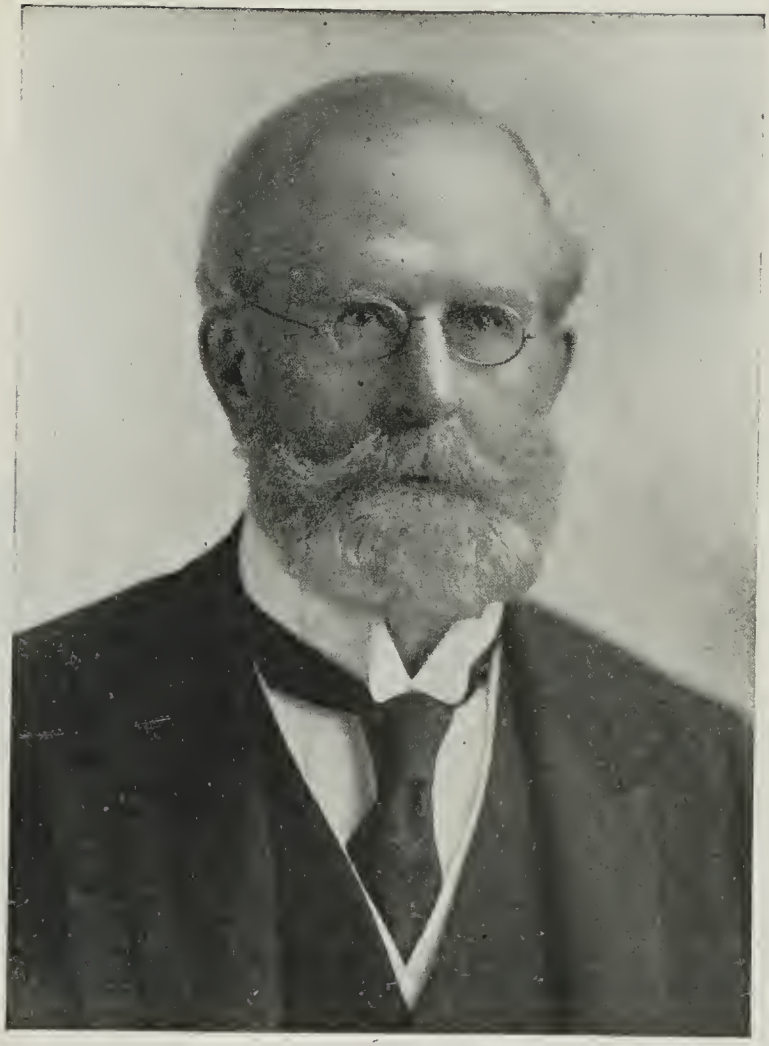

THE RT. HON. SIR WILLIAM MULOCK. P.C., K.C.M.G.

MULOCK, The Rt. Hon. Sir William, P.C., K.C.M.G.—Formerly Chief Justice of Ontario, Osgoode Hall, Toronto. Born Bondhead, Ont., January 19, 1844, son of Thomas Homan and Mary (Cawthra) Mulock. Educated: Newmarket Grammar School; Toronto University (B.A. and Gold Medal in Modern Languages, 1863; M.A., 1871; LL.D., 1894); Royal Military School, Toronto. Called to Bar of Ontario, 1868; created K.C., 1890; one of Examiners and Lecturers on Equity, Law Society of Upper Canada, four years; appointed first Chief Justice of the Exchequer Division of the High Court of Justice, Ontario, October 16, 1905, and Chief Justice of Ontario, 1923; resigned, 1936; Administrator of Province of Ontario during absence of Lieut.-Governor, 1906, 1921, and 1924; Chairman, Board of Conciliation to inquire into the differences between coal operators and miners, Fernie, B.C., April, 1907; Member, House of Commons for North York, 1882-1905, when he retired from political life; established a two-cent Canadian postage rate from Canada to all parts of the Empire; attended Inter-Provincial Postal Conference, 1898, which, on his motion, adopted Penny

Postage within the Empire; also wiped out annual deficit in the finances of his department and secured a surplus. .In 1898, representing the Canadian Government, attended informal conference at London between representatives of the Imperial, Australasian and Canadian Governments, and proposed financial scheme for the construction of a deep sea cable between Canada and Australasia. This proposal resulted in the adoption of a financial basis for carrying out the Canadian enterprise, but was followed by no legislation until 1901, when he introduced and carried through the Canadian Parliament a measure authorizing Canada to unite with the other Governments in the construction of the proposed cable. This was the first legislation in any Parliament authorizing any of the interested Governments to embark in the scheme. It was shortly afterwards followed by legislative action in the Parliaments of the other portions of the Empire which were interested in the scheme and resulted in the construction of the Pacific cable, a line extending from Canada to New Zealand and Australia. When Postmaster-General, established Department of Labor, and was first Minister of Labor; established direct steamship connection between Canada and South Africa and Mexico; represented Canada at opening of first Parliament, Australian Commonwealth, 1901; also at Canadian Pacific Cable Conference, London, 1904; Senator, University of Toronto, 1873; elected Vice-Chancellor of the University of Toronto, 1881, and continuously thereafter until 1900, when he retired; Chancellor, 1923 to date; while Vice-Chancellor of the University of Toronto took a leading part in bringing into union with that institution, Knox College, Wycliffe College, Ontario Agricultural College, St. Michael's College, Ontario Veterinary College, Ontario College of Dentistry, Ontario College of Pharmacy, Toronto School of Medicine, Victoria University, in furtherance of his policy which aimed at building up one great Canadian University; Member, Canadian South African Patriotic Fund, 1901; President, Toronto and York Patriotic Association, 1914; Director, Working Boys' Home; Director, St. John's Ambulance Association; Vice-President, United Empire Club; President, Toronto Reform Association, 1903; President, Peace and Arbitration Society, 1907; present by invitation, Coronation of King Edward and Queen Alexandra, Westminster Abbey, 1902. Married Sarah Crowther, daughter of James Crowther, May, 1870. Clubs: York; Rideau (Ottawa). Liberal. Anglican. Residence: Aurora, Ont.

DALTON, Mrs. Annie Charlotte, M.B.E.—Honorary President, Vancouver Poetry Society; member, Canadian Authors' Association; member, British Authors' Association, London, England; member, Bronte Society, England; Hon. member, Fellowship of Arts, New Westminster, B.C. Born Huddersfield, England, 1865, daughter of John and S. Elizabeth (Stoney) Armitage, both of Huddersfield, England. Educated: privately. Came to British Columbia, Canada, September 26, 1904. First book of poems, "The Marriage of Music," published, Vancouver, 1910; reprinted, London, England, 1915; "Flame and Adventure," published by The Macmillan Co., Toronto, 1924; "The Ear Trumpet," a Ryerson Chap Book, 1926; "The Silent Zone," published by the Author, 1927; "The Amber-Riders," by The Ryerson Press, 1929; "The Neighing North," by The Ryerson Press, 1931; "Lilies and Leopards," The Ryerson Press, 1935; "Christmas Carols," and other booklets for private circulation. Married W. Dalton, 1891; has one daughter. Residence: 5012 Granville St. S., Vancouver, B.C.

MORRIS, John William, M.B.E., B.A.Sc.—Manager, Newfoundland Light and Power Co., St. John's Newfoundland. Born Wallace, Nova Scotia, September 2, 1872, son of John William and Kate (Steele) Morris. Educated: Pictou Academy; McGill University (B.A.Sc., 1894). Employed on Street Railway Construction in Montreal, St. John, N.B., Halifax, N.S., and Moncton, N.B., from 1894 to December, 1897;

JOHN WILLIAM MORRIS, M.B.E., B.A.Sc.

Hydro-Electric Installation Cataract Power Co., Niagara district, 1898. Was Superintendent Street Railway Construction at Kingston, Jamaica, B.W.I., 1898, and also Superintendent Street Railway Construction at Georgetown, Demerara, B.G., 1900. Hydro-Electric installation at Chambly, Montreal Light, Heat and Power Co., January to May, 1901. Came to St. John's, Newfoundland, May, 1901, for Reid Newfoundland Co., Power Plant. General Superintendent Electric Department, 1903-24; appointed to present position, 1924. Club: Rotary (St. John's). Societies: A.M.I.E.E.; Engineering Institute of Canada. Married Mary T. Rohley of Pictou, N.S.; has three children. Preshyterian. Residence: 22 Atlantic Ave., St. John's, Nfld.

MAJOR-GENERAL SIR EUGENE FISET, K.B., C.M.G., D.S.O.

FISET, Major-General Sir Eugene, K.B., C.M.G., D.S.O. – Commander, Legion of Honor; Commander of the Order of the Crown (Belgium); Officer, 1st Class, the Order of St. Sana-Serbia; Vice-President, Militia Council; Permanent Army Medical Corps, Canadian Militia, Ottawa, Ont.; appointed Deputy Minister of National Defence and Vice-President of the Defence Council, May 1. Born Rimouski, Quebec, March 15, 1874, son of Hon. Senator J. B. R. and Aimee (Plamondon) Fiset. Educated: Rimouski Seminary; Laval University, Quebec, St. Anthony Hospital, Paris, France; London Nose and Throat Hospital, London, England. Entered Volunteer Militia Service as Lieutenant, 89th Regiment, 1890; promoted, Major, 1898; Brevet Lieutenant-Colonel, 1901; Lieutenant-Colonel, Army Medical Service, 1901; Colonel, 1903; Surgeon-General, 1914; served South African War, 1899-1900; operations in Orange Free State, including operations at Paardeberg, actions at Poplar Grove, Driefontein Hout Nek, Zand River; operations in Orange River Colony and Eastern and Western Transvaal (mentioned three times in despatches); D.S.O., 1903; C.M.G., 1914; Commander of the Legion of Honor, 1917; Order of Knighthood (Knight

Bachelor), June 4, 1917; served as principal Medical Officer, Coronation Contingent, London, 1902; Director-General Medical Services, 1903-06; appointed Honorary Surgeon to H. E. the Governor-General, 1905; received present appointment, 1906. Married Stella Taschereau, daughter of Liniere Taschereau, Quebec, May 2, 1902; has four daughters. Clubs: Rideau; Royal Ottawa Golf; Hunt; Ottawa; Garrison; Quebec; Snellier; Rimouski. Recreations: fishing, hunting. Liberal. Roman Catholic. Residence: 17 Marlborough Ave., Ottawa, Ont.

RUSSILL, Frank John Beddoe — Russill Hardware Company, 126 King St. East, Toronto, Ont. Born Toronto, August 21, 1869, son of the late John Thomas and Margaret

FRANK JOHN BEDDOE RUSSILL

(Beddoe) Russill. Educated: De La Salle Institute, Toronto, Ont. Associated in business with his father, John T. Russill, Toronto, 1885-98; founded the Russill Hardware Company, 1898. Married Elizabeth Mae Hall, daughter of William Harrison Hall, Wheeling, W. Va., February 15, 1915. Societies: Knights of Columbus; Ontario Motor League. Recreation: motoring. Independent. Roman Catholic. Residence: 100 Maclennan Ave., Toronto, Ont.

COWLING, Thomas, M.A., L.D.S., D.D.S., B.Paed. — Professor, Dental Metallurgy and Technology, Faculty of Dentistry, University of Toronto, Toronto, Ont.; member, International Association for Dental Research. Born County of York, Province of Ontario, January 9, 1888, son of William John Cowling of Cornwall, England, and Mary (Smith) Cowling of Toronto, Canada. Educated: Jarvis Collegiate Institute, Toronto; McMaster University, Toronto; University of Toronto; Royal College of Dental Surgeons; Ontario College of Education. Member, Board of Examiners, Dominion Dental Council of Canada. Editor, "Oral Health"; frequent contributor to dental literature. Unmarried. Societies: University, Masonic Lodge; University Chapter Royal Arch Masonry; 32nd Degree Scottish Rite Mason, holding life membership in the Rose Croix Chapter and Consistory. Recreation: horticulture. Liberal. United Church of Canada. Residence: 513 Broadview Avenue, Toronto, Ont.

SNOW, Alexander John Russell, K.C. — Senior Member of the legal firm of Beaty-Snow & Gash, Federal Building, 85 Richmond St. West, Toronto, Ont. Born Hull, Que., December 2, 1857, son of John A. Snow, P.L.S. and C.E., and Emma Catharine (Bradley) Snow, daughter of the late Lieut.-Col. Clements Bradley. Educated: By Private Tutor, Rev. T. D. Phillips, M.A., Oxford. Called to the Bar of Ontario, 1884; created K.C., 1908; has acted as Crown Prosecutor, and Senior Counsel in important cases before the Judicial Com-

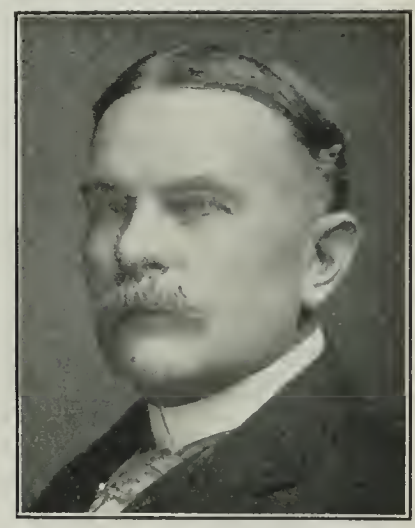

ALEXANDER JOHN RUSSELL SNOW, K.C.

mittee of the Privy Council, England; has carried out Royal Commissions for the Ontario Government; appointed and acted "Registrar of Aliens" during the War, and formerly First Vice-President of the Ontario Bar Association. Married daughter of the late James Beaty, K.C., M.P., D.C.L., November, 1885; had three sons and four daughters (two sons engaged in the late War; one, Lieutenant Geoffrey Allen Snow, 15th Infantry Battalion, aged 22, killed in action at Courcelette, France, September 26, 1916, and Lieutenant Gerald Bradley Snow, B.Sc. and C.E. of same Battalion, aged 27, wounded at Drocourt Switch, Hindenburg Line, August 31, 1918, since recovered). Conservative. Anglican (Delegate to the Synod). Residence: 216 Balmoral Ave., Toronto, Ont.

WILSON WORKMAN BUTLER

BUTLER, Wilson Workman—President and Director, Canadian Car & Foundry Co., Ltd.; Canadian Steel Foundries, Ltd.; The Pratt & Letchworth Co., Ltd.; Manufacturers of freight and passenger cars and steel and malleable iron of all descriptions. Director, Mount Royal Hotel Co., Ltd. Born Danville, Knox County, Ohio, December 9, 1862, son of Squire John and Mary Jane Butler. Educated: Danville Select School. With the John Shillito Co., Cincinnati, Ohio; Western Manager, Sterlingworth Railway Supply Co., Chicago; Western Sales Agent, American Car & Foundry Co., Chicago; Second Vice-President and Director, Simplex Railway Appliance Co., New York; Second Vice-President and Director, American Steel Foundries, New York; came to Montreal in 1901 and established the manufacturing plant of the Simplex Railway Appliance Co. (of which he was Vice-President and Director), and later established the Dominion Steel Car Company's plant (of which he was Vice-President and Director), near Montreal, where the first steel car manufactured in Canada was built; was largely instrumental in the organization of the Canadian Car & Foundry Co., Ltd., composed of the Dominion Car & Foundry Co., Canada Car

Co., and the Rhodes Curry Co. During the war the plants of which Mr. Butler is President made vast quantities of shells for the British, United States and Russian Governments, and also built Mine Sweepers for the French Government. Clubs: Union League; Railroad; New York Athletic; Canadian (New York); St. James's; Railway; Beaconsfield Golf; Isleway; Montreal Hunt; Mount Bruno Country; Montreal Jockey (Montreal); National (Toronto); Rideau; Country; Gatineau Fish and Game (Ottawa); Kaministiquia (Fort William); Isaac Walton Tarpon (Useppa Island, Florida). Society: A.F. & A.M. (32nd Degree). Recreations: motoring, fishing, golf. Protestant. Office: 307 Craig St. W., Montreal, Que. Residence: 473 Cote St., Antoine Rd., Westmount, Que.

SINGLETON, Ambrose, M.D.C.M.—315 Herald Building, Calgary, Alta.; President, A. P. Con. Born Newton, Ont., August 9, 1871, son of the late Thomas C. and the late Sarah (Anderson) Singleton. Educated: high school, Athens, Ont.; Albert College, Belleville, Ont.;

AMBROSE SINGLETON, M.D.C.M.

University of Toronto (M.D.C.M., 1895). Practised in Westport, Ont., seventeen years; came to Calgary, Alta., 1912. Member, Calgary School Board; Member, Calgary Board of Trade. Married Minnie Taber, daughter of Samuel Taber, March 25, 1897; has two sons. Clubs: Calgary Golf and Country; Renfrew; Rotary. Society: A.F. & A.M. Recreation: golf. Conservative. United Church of Canada. Residence: 110 Scarboro Ave., Calgary, Alberta.

ANDISON, Thomas Henry — Vice-President, Dominion Securities Corporation, Ltd., 15 King St. West, Toronto, Ont. Born Woodstock, Ont., April 18, 1887, son of William and Georgina Andison, both of Woodstock, Ont. Educated: Woodstock Public and High Schools. Joined Dominion Securities, 1905, as junior; worked through all departments of the business, and is now a Director and Executive of the Company. Married Evelyn Foley, daughter of Mrs. Mary Foley, of Toronto, 1913; has one daughter. Clubs: Toronto; R.C.Y.C.; Lambton Golf. Presbyterian. Residence: 200 Russell Hill Road, Toronto, Ont.

MacNEILL, Albert Howard, K.C., LL.B.- Of MacNeill, Pratt, MacDougall & Morrison, Barristers and Solicitors, 602 Hastings St. West, Vancouver, B.C.; Chairman, Advisory Committee Toronto General Trusts Corporation; Director, Crow's Nest Pass Coal Co.; Director, Vancouver, Victoria, and Eastern Railway Navigation Co.; Director, Crow's Nest Southern Railway Co. and several other companies. Born Belfast, P.E.I., October 15, 1865, son of

ALBERT HOWARD MacNEILL, K.C., LL.B.

Donald and Mary MacNeill. Educated: Dalhousie University (LL.B., 1889), and Prince of Wales College. Read Law with Edward Hodgson, Barrister, Charlottetown, 1885; called to the Bar of Prince Edward Island, 1890; called to tre Bar of British Columbia, 1892; created K.C., 1900. Legal representative in British Columbia for Great Northern Railway Company. Partner, firm, Harris & McNeill, 1892-96; partner, MaiNeill & Deacon, Rossland, B.C., 1896-1908; partner, MacNeill & Bird, Vancouver, B.C., 1908-14; practised alone 1914-30; present firm established, 1930. Treasurer, Law Society of British Columbia. Member, Dominion Bar Association. Clubs: Vancouver; Union (Victoria). Society: A.F. & A.M. Presbyterian. Residence: 2545 First Avenue West, Vancouver, B.C.

ALBERT EDWARD SPENDLOVE

SPENDLOVE, Albert Edward—President and Manager, Inland Shipping Co., Ltd., 647 Grain Exchange, Winnipeg, Man. President, Inland Steamship Co., Ltd.; Vice-President, Autofinance Company, Limited. Born Fort Resolution, N.W.T., Canada, May 24, 1890, son of Rev. William Spendlove of Northamptonshire, Eng., Missionary to Northwest Territories for many years, and Rose Hannah Spendlove of Northamptonshire, Eng. Educated: St. Michael's, Surrey, Eng.; Private Schools of London, Eng. Came to Winnipeg, 1906, joining the Dominion Bank as a junior; in 1909, on formation of Lake Shipper Clearance Association, joined that organization; made Manager of Winnipeg office, 1912. In 1914, went Overseas with 1st draft of the 8th Battalion, joining in England 4th Machine Gun Company as Lieutenant; went to France in 1915 with this unit; wounded twice at the campaign of the Somme; Military Cross at Somme. Returned to Canada, 1917; rejoining the Lake Shippers' Clearance Association; later that year became Manager of the Tomlinson Company; organized the Inland Shipping Co., Ltd., 1922, becoming President and Manager. Married Allison Frances Clifford, daughter of William Clifford of Duluth, Minn., 1918; has one daughter, Patricia Allison. Clubs: Manitoba; St. Charles Country;

Polo Park; Winnipeg Golf; Squash Racquets, Manitoba; Western Canada Military Institute (Vice-President). Society: A.F. & A.M. Recreations: golf, squash, racquets. Anglican. Residence: 323 Wellington Crescent, Winnipeg, Manitoba.

POPLIGER, Isidore, B.C.L., K.C.—Of Popliger & Miller, Barristers and Solicitors, 360 St. James St., Montreal, Que. Born Roumania, May 17, 1893, son of Samuel and Miriam

ISIDORE POPLIGER, B.C.L., K.C.

Mattassar Popliger, both of Montreal, Que. Educated: Montreal High School; McGill University (B.C.L.). Came to the Province of Quebec, 1899; read Law with M. M. Sperber, K.C.; called to the Bar of Quebec, July, 1913; created K.C., December 30, 1931. Started present business July, 1914; member, firm of Popliger & Parent, Montreal, 1918; Popliger & Bourassa, Montreal, 1922; Popliger & Robinson, Montreal, 1923; Popliger & Liverman, Montreal, 1925-29; Popliger & Miller, Montreal, 1929-32. President, Beth David Congregation; Director, Montefiore Orphans' Home; Director, Hebrew Educational Institute. Married Esther Schaffer, daughter of Moses Schaffer of Blackville, N.B., January 17, 1916; has one son and two daughters. Society: Knights of Pythias (Chancellor Commander). Recreation: golf. Independent. Hebrew. Residence: 262 de L'Epee Ave., Outremont, Que.

APPLETON, John—Formerly Secretary of the Dominion Mortgage and Investment Association. Secretary, Dominion Mortgage and Investment Association, 1916-35; also Secretary, Canadian Life Insurance Officers' Association, 1920-35; retired, 1936. Editor of The Financial Post, Toronto, 1913-16; Financial Editor of Winnipeg Free Press, 1905-13. Born Marton, Yorkshire, England, August 30, 1867, son of Richard and Ann Apleton. Educated: West House School. Printer and Bookseller, Northallerton, England; came to Winnipeg, 1890, Imperial Trade Correspondent (Imperial Board of Trade). Ex-Literary Correspondent, Canadian Club, Winnipeg; Member, Royal Commission, Crow's Nest Pass labor conditions; ex-Vice-President, Yorkshire Society, Winnipeg; Hon. Secretary and Vice-President for twelve years of Winnipeg Children's Aid Society, and now Hon. Secretary of Toronto Children's Aid Society. Married Amy Coleman, Newnham, Sask., 1908; has three sons and two daughters. Clubs: Weston Golf; Ontario and Toronto Board of Trade; Sturgeon Point Golf (President). Recreations: cricket, curling, golf. Residence: 223 Grenadier Road, Toronto, Ont.

ERNST, Hon. William Gordon, P.C., K.C. Ernst & Pearson, Barristers, Bridgewater, N.S. Born Mahone Bay, N.S., October 18, 1897, son of Edward A. and Georgina (Kedy) Ernst. Educated: public school, Mahone Bay:

HON. WILLIAM GORDON ERNST, P.C., K.C.

King's College, Windsor; Dalhousie University; and University College, Oxford, England. Read Law with Jas. A. McLean, K.C.; called to Bar of Nova Scotia, 1922. Formed present partnership with V. L. Pearson, B.A., LL.B., 1927. Created King's Counsel, 1932. Enlisted March, 1916, as private; obtained Commission Overseas; served in France with 85th Can. In. Bn.; twice wounded; decorated M.C. and bar; promoted to Captain. Contested Queens-Lunenburg as Conservative, 1925; defeated; elected to House of Commons, 1926; re-elected, 1930; sworn as Privy Councillor of Canada and Minister of Fisheries, August 14, 1935; defeated General Election, October, 1935. Married secondly, Anne Catherine Quayle, daughter of Thomas William Quayle, of Ottawa, September, 1935; has one son and two daughters. Anglican. Residence: Bridgewater, N.S.

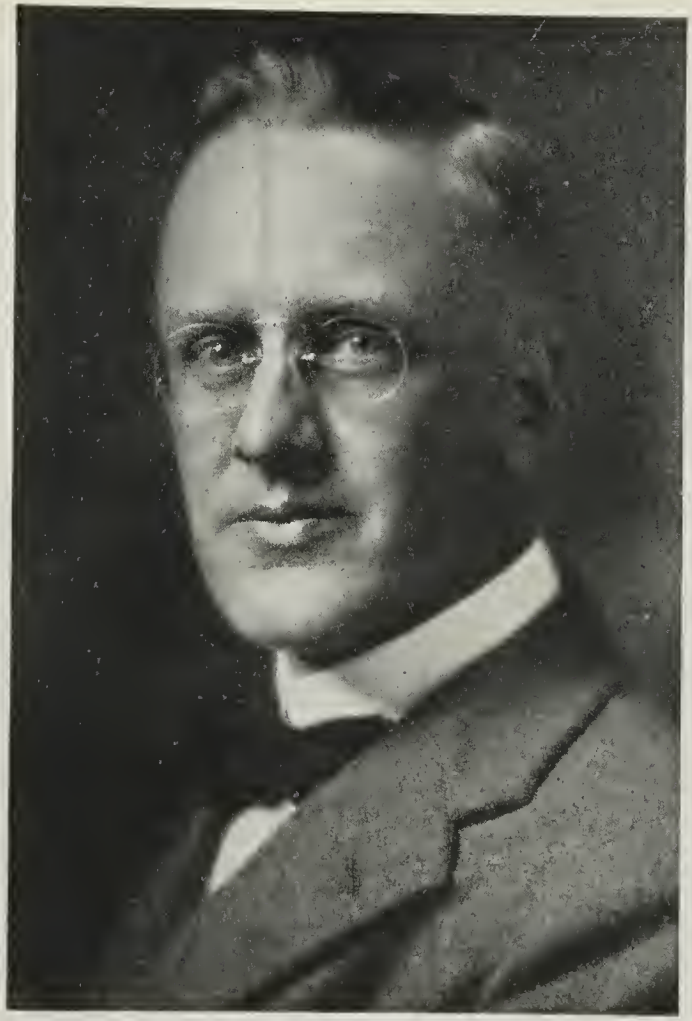

WILIAM FREDERICK FLETCHER

FLETCHER, William Frederick — Engineer and Naval Architect; President, Hall Engineering, Ltd., 282 Vitre St. W., Montreal, Que., and several other concerns. Born Antwerp, Belgium, March 18, 1880, son of William Robert and Elizabeth (Thornwaite) Fletcher. Educated: Three years, at Antwerp; four years, Brunham College, England; one year in Germany. With John Cockrel's Naval Architects, Belgium, one year, with Dickinson's Engineers, Sunderland, England, four years; went to sea to obtain certificates, during which time he travelled extensively; Assistant Manager, Selby Shipbuilding & Engineering Co., at Selby, England, two years; Manager, Hall Engineering & Shipbuilding Co.; appointed Vice-President, Hall Engineering & Shipbuilding Co., 1913; President, 1921. Member, Institute of Naval Architects; Member, North East Coast Institution of Engineers and Shipbuilders; Member, Professional Association of Engineers of Quebec. Married Lily Fulton of Liverpool, 1905; has three sons. Society: A.F. & A.M. Recreation: motoring. Presbyterian. Residence: 2519 Mayfair Ave., Montreal, Que.

MUNRO, William Irwin — General Superintendent, Alberta District, Canadian National Railways, Edmonton, Alta. Born Allenford, Ont., November 9, 1884, son of the late William and the late Elizabeth (Stuart) Munro. Educated: public and Normal Schools of Manitoba. Entered service of Canadian Pacific Railway, as Assistant Agent, At Souris, Man., 1900; served various points, Manitoba District, as Operator and Agent, 1901-03, and as Train

WILLIAM IRWIN MUNRO

Dispatcher, Winnipeg, Broadview and Regina, 1903-05; entered the service of Canadian National Railway as Operator and Relief Dispatcher, August 1, 1905; promoted to Dispatcher, March 1, 1906; Chief Dispatcher, April 1, 1907; Superintendent, December 1, 1918; appointed to present position of General Superintendent, March 12, 1930. Served with 99th Regiment, Brandon, as Lieutenant, 1915-19; Home Service. Married Levina Jane Power, daughter of H. L. Power of Brandon, Man., March 11, 1921; has one son and three daughters. Club: Edmonton. Societies: A.F. & A.M. (Scottish Rite); Caledonian. Recreations: golf and curling. Presbyterian. Residence: 10139 119th St., Edmonton, Alta.

CUMMING, Melville, B.A., B.S.A., LL.D. — Statistician, Province of Nova Scotia (Dalhousie University, Halifax, 1919, honoris causa). Born Stellarton, County Pictou, N.S., January 5, 1876, son of Rev. Thomas Cumming, D.D., and Matilda (McNair) Cumming. Educated: Common Schools and Academy, Truro, N.S.; Dalhousie University (B.A.); Ontario Agricultural College, Guelph (B.S.A.); Iowa Agricultural College, Ames, Iowa, U.S.A. (B.S.A.); LL.D., Dalhousie University, 1919 (honoris causa). Associate Professor, Guelph College, 1901-05; Principal of Agricultural College, Truro, 1905-27; appointed Secretary for Agriculture in Nova Scotia, 1906; appointed Director of Marketing, Province of Nova Scotia, 1927; appointed Statistician, Province of Nova Scotia, 1933; ex-President, Truro Canadian Club; ex-Vice-President for Nova Scotia, Associated Canadian Clubs; ex-President, Dalhousie Alumni; member, Halifax Club. Married Mary Alice Archibald, daughter of E. E. Archibald, Wolfville, N.S., June 13, 1905; has two sons and three daughters. Clubs: Truro Golf (ex-President); Canadian (ex-President). Society: A.F. & A.M. Recreations: golf, fishing, horses. United Church of Canada. Member, Board of Management, Fort Massey United Church, Halifax, N.S. Address: Halifax, N.S.

SHEPHERD, Simpson James, K.C., B.C.L. — Barrister, Bank of Commerce Chambers, Lethbridge, Alta. Born Uttoxeter, Lambton County, Ont., February 6, 1877, son of James and Mary Dowler Shepherd. Educated: public schools; high school, Forest, Ont.; McGill University (graduated 1906, degree of B.C.L.); won Macdonald Travelling Scholarship and spent one year in France. Came to Alberta

SIMPSON JAMES SHEPHERD, K.C., B.C.L.

in January, 1908, and practised in partnership with W. C. Simmons until the fall of 1910, when Mr. Simmons was made a Judge of the Supreme Court of Alberta; formed partnership with Allen E. Dunlop, of the Nova Scotia Bar, on May 1, 1911, under the firm name of Shepherd & Dunlop, subsequently taking into partnership George E. A. Rice, the firm name now being Shepherd, Dunlop & Rice; appointed K.C. for Alberta, June, 1921. President, Lethbridge Board of Trade, 1923 and 1924. Married Ethel M. S. Dixon, Maple Creek, Sask., 1910; has three daughters. Clubs: Chinook; Lethbridge Golf. Society: A.F. & A.M. Recreations: curling, golf and shooting. Liberal. United Church of Canada. Residence: 614 Eleventh St. South, Lethbridge, Alta.

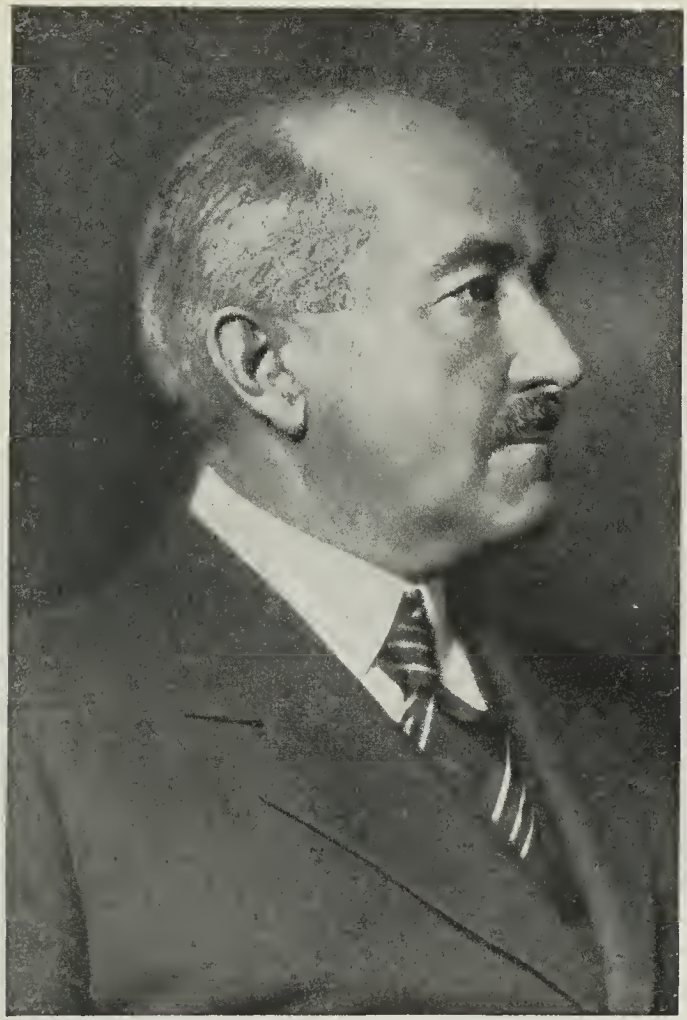

HUGH TREMAINE HAZEN

HAZEN, Hugh Tremaine — Assistant Chief Engineer, Operating Department, Canadian National Railways, Montreal, Que. Born Truro, N.S., March 14, 1870, son of William Hazen, C.E., and Elizabeth Jane Bartlett. Educated: St. John Grammar School; King's County Grammar School. Started with Ottawa and Gatineau Valley Railway, as Rodman, later Resident Engineer, 1889-93; Locating Engineer, Restigouche & Victoria Colonization Railway and New Brunswick Trunk Line, 1894; Resident Engineer, St. Lawrence & Adirondack Railway, C.P.R., G.N. Railway and Grand Trunk, 1895-1904; Locating Engineer, Midway & Vernon Railway, 1904; on Canadian Northern Railway as Division Engineer and District Engineer, 1905-09; Chief Engineer, Duluth, Winnipeg and Pacific Railway, 1909-12; District Engineer, Canadian Northern Railway and Chief Engineer, Toronto Suburban Railway, Suburban Construction Co., Contracting Securities, Ltd., etc., 1912-17; Engineer, Maintenance of Way Eastern Lines, Canadian Northern Railway, Canadian National Railways, and Chief Engineer, Quebec and Saguenay Railway, 1917-20; Chief Engineer, Eastern Lines, Canadian Northern Railway, Canadian National Railways, 1920-

23; Assistant Chief Engineer, Central Region, Canadian National Railways, 1923-24; appointed Assistant Chief Engineer, Operating Department, Canadian National Railways, 1924. Member, Engineering Institute of Canada. American Railway Engineering Association, Canadian Railway Club, Canadian Forestry Association, National Geographical Society. Married Eleanor Cecelia McGoey, daughter of the late Joseph McGoey, November 18, 1896. Clubs: Albany (Toronto); Royal Canadian Yacht (Toronto); St. James's (Montreal); Marlborough Golf (Montreal). Recreations: golf, motoring. Anglican. Residence: 211 Drummond Court Apartments, Montreal, Que.

WILCOX, Charles Seward — Chairman of Board, Steel Co. of Canada, Ltd., Manufacturers of Steel Products; Director, Tuckett

CHARLES SEWARD WILCOX

Tobacco Co.; Director, Canada Crushed Stone Co.; Director, Royal Bank; Director, National Trust Co.; Director, Home & Foreign Securities Corporation. Born Painsville, Ohio, March 16, 1856, son of Aaron and Jane (Morley) Wilcox. Educated: public schools; Yale (Ph.B., 1879). With Ontario Rolling Mills Co., Hamilton, becoming President; Director in consolidation of five principal steel-finishing plants into what is known as Steel Co. of Canada. Married Margaretta Morley, daughter of Charles H. Morley, Cleveland, Ohio, 1907; has one daughter. Clubs: Hamilton; Hamilton Golf; Hamilton Thistle; Toronto. Conservative. Anglican. Address: 69 Herkimer St., Hamilton, Ont.

GUNTON, Dr. John Aberdeen, B.A., M.A., Ph.D., F.C.I.C.—Professor of Chemistry, University of Western Ontario, London, Ont. Born Simcoe, Ontario, September 11, 1894, son of Robert Edwin and Annie Perry Austin Gunton, both of Simcoe. Educated: Simcoe High School; McMaster University; University of Louisville, Ky. (B.A., M.A., Ph.D.). 1917; Chemist, Canadian Explosives Ltd., Beloeil, 1917; Instructor, Medical Department, University of Louisville, Ky., 1917-18; Assistant in Chemistry, University of Illinois, Urbana, Ill., 1918-21; Professor of Chemistry, Transylvania College, Lexington, Ky., 1921-23; Professor of Chemistry, University of Western Ontario, London, since 1923. Fellow of the Canadian Institute of Chemistry, 1924. Author of "Outline of Upper School Chemistry, 1933", and articles in Scientific Journals. Married Carlesta Pearl Wilson, daughter of Carl C. Wilson, of Vittoria, Ont., September 2, 1919; has two sons. Club: Rotary. Societies: A.F. & A.M.; (also Chemical and Scientific fraternities in U.S.A.). Recreations: boating, fishing, hunting. Independent. Baptist. Residence: 301 Huron St., London, Ont.

HOLLISS, John Frederick, K.C., LL.B. — Barrister, Holliss, Wilson & McNairn, Temple Bldg., Toronto, Ont. Born Brampton, Ont., March 7, 1872, son of Thomas and Mary

JOHN FREDERICK HOLLISS, K.C., LL.B.

(Dosser) Holliss. Educated: Brampton High School; University of Toronto; Osgoode Hall, Toronto, Ont. Read Law with His Honour Judge Justin of Brampton, Ont.; called to the Bar of Ontario, 1897; created K.C., 1930. Partner with Judge Justin for five years, 1897-1903; associated with Mr. Perkins Bull, K.C., 1903-10; formed present partnership with Mr. T. H. Wilson and Mr. S. S. McNairn, 1924. Married Edith Jackson, daughter of John B. Jackson of Elora, Ont., October 17, 1912; has two sons. Clubs: National; High Park; Mississauga Golf & Country; Board of Trade. Society: A.F. & A.M. Recreations: golf, curling, fishing. Anglican. Residence: 164 Westminster Ave., Toronto, Ont.

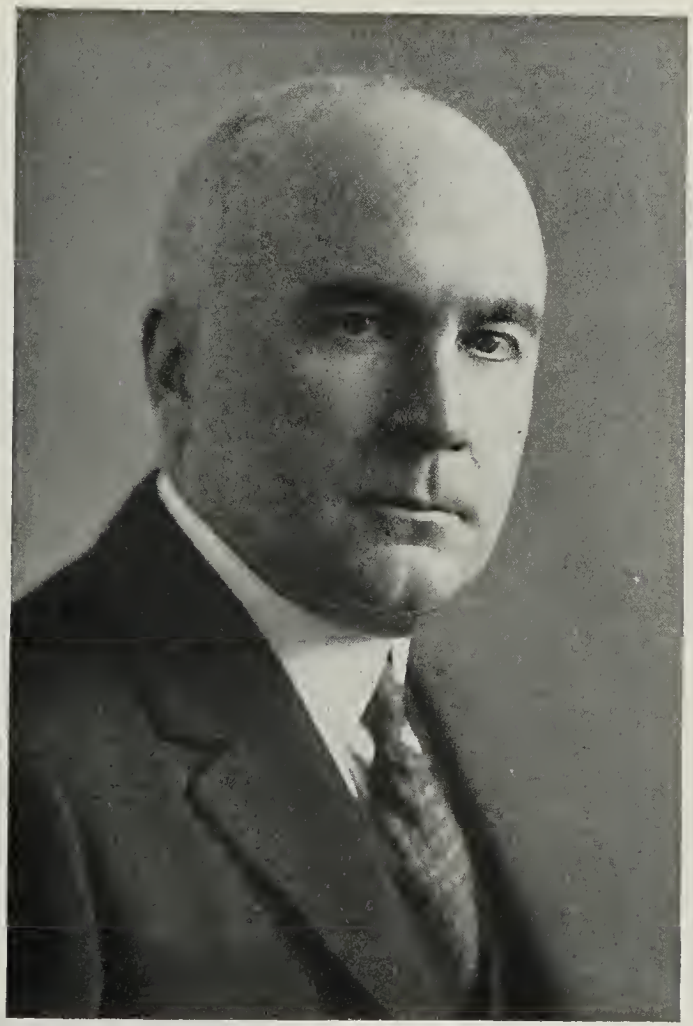

WILLIAM CHARLES FRANZ

FRANZ, William Charles – Vice-President, Algoma Steel Corporation, Ltd.; President, Cannelton Coal & Coke Co.; President, Lake Superior Coal Co.; Vice-President, Lake Superior Corporation; Vice-President, Algoma Eastern Railway. Born Bucyrus, Ohio, March 14, 1871, son of William and Almira Franz. Educated: Normal School, Bucyrus. With Toledo and Ohio Central Railway, 1889-1901; with Hocking Valley Railway; serving as Trainmaster and Superintendent, West Virginia, 1901-06; engaged in railway construction work and coal development, West Virginia, 1906-08; joined Algoma Steel Corporation as General Manager, September 1, 1908. Married Josephine Harshberger, Marion, Ohio, December 18, 1895; has one son. Societies: A.F. & A.M.; B.P.O.E. Anglican. Residence: Sault Ste. Marie, Ontario.

DesBAILLETS, Emile Charles – Hotel Manager, Ritz-Carlton Hotel Co., Limited, 1226 Sherbrooke St. W., Montreal, Que. Born Geneva, Switzerland, July 13, 1882, son of Jules Marc and Helen Mathilde DesBaillets. Educated: Professional School, Geneva, Switzerland. Came to Canada, February 8, 1919. In

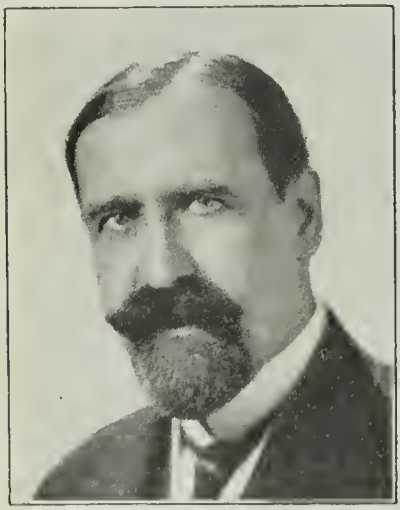

EMILE CHARLES DesBAILLETS

hotel business since 1897, Switzerland, Germany, Italy, France and England. Served with Automobile Corps, Swiss Army. President, Quebec Hotel Association, 1926. Member, Montreal Board of Trade; Quebec Hotel Association; Swiss Hotel Association. Married Jenny Helen, September 9, 1917; has one son. Clubs: Royal Automobile Club of Canada; Marlborough Golf. Residence: Ritz-Carlton Hotel, Montreal, Quebec.

HEINTZMAN, George Bradford Vice-President, Ye Olde Firme of Heintzman Co., Ltd. (established 1860), Piano Manufacturers and Dealers, Heintzman Hall, 193-5 Yonge Street, Toronto, Ont., with branches throughout the Dominion. Born Toronto, Ont., October 20, 1892, son of Geo. C. and Clara (Hunter) Heintzman, both of Toronto. Educated: public school; Upper Canada College. Joined the present firm, 1912, beginning in the factory; has since progressively worked through every phase of the business; made Vice-President, 1925. President, Canadian Bureau for the Advancement of Music, 1923-24; President, Canadian Piano Manufacturers' Association, 1929. Served Overseas in R.A.F., 1917-19. Married secondly, Margaret Wilson, daughter of Colonel Alex. Wilson of Seaforth, 1923. Clubs: National (life member); Lambton Golf; York Downs; Carlton. Recreations: golf, badminton. Conservative. Presbyterian. Residence: "Deepdene," York Mills, Ont.

HERRIDGE, Major, The Hon. William Duncan, B.A., K.C., D.S.O., M.C. – Born Ottawa, September 18, 1888, son of the Very Rev. William Thomas Herridge, D.D. (one time Moderator of the Presbyterian Church in Canada) and Marjorie (Duncan) Herridge. Educated: Ottawa Public School; Collegiate Institute; University of Toronto (B.A., 1909); Osgoode Hall. A Barrister-at-Law. Served Overseas during the Great War, 1915; was awarded the D.S.O. and M.C. for bravery on the field. Appointed His Majesty's Envoy Extraordinary and Minister Plenipotentiary at Washington, June 1, 1931; resigned, October 23, 1935. Married first, Rose Fleck, daughter of Andrew W. and Gertrude (Booth) Fleck of Ottawa, November 19, 1916 (deceased, March 18, 1925); secondly, Mildred Mariann, daughter of Henry J. and Henrietta (Stiles) Bennett, April 14, 1931. Clubs: Rideau; Country; Royal Ottawa Golf (Ottawa). Residence: Ottawa, Ont.

BLIZARD, George McAvity – Coal Merchant, Saint John, N.B.; President, Nova Coal Sales Ltd. Born Saint John, N.B., January 4, 1881 son of Frederick W. and Amelia H. (McAvity) Blizard. Educated: Saint John High School. After leaving school was with the Merchants

GEORGE McAVITY BLIZARD

Bank of Halifax; commenced in the Coal business with his father, 1902; with Mr. Stetson, organized the Consumers' Coal Co., 1913; organized Eastern Coal Docks, Limited, 1924. Married Louise McKnight Girvan, daughter of Samuel Girvan, Saint John, N.B., 1911; has one son. Clubs: Union (St. John); Westfield Golf and Country; Theobald Fish and Game. Recreations: fishing, shooting, golf. United Church of Canada. Residence: 38 Orange St., Saint John, N.B.

ALBERT EDWARD DYMENT

DYMENT, Albert Edward Chairman, Canadian General Electric Co., Ltd., Toronto, Ont.; Director, Royal Bank of Canada; Canada & Dominion Sugar Co., Ltd.; Montreal Trust Co.; Shawinigan Water and Power Co., Ltd.; Famous Players Canadian Corp., Ltd.; President, Incorporated Canadian Racing Associations; Director, Canadian Bronze Co., Ltd.; Canadian Marconi Co.; President, Ontario Jockey Club; Radio Valve Co. of Canada, Ltd.; Canadian Radio Patents Co., Ltd. Born Lynden, Wentworth County, Ont., February 23, 1869, son of Nathaniel and Annie (McRae) Dyment. Educated: Barrie Collegiate Institute; Upper Canada College. Clerk in his father's lumber business, 1889-92; partner, N. and A. Dyment, Thessalon, Algoma, 1892; business sold, 1906; moved to Toronto and formed partnership of Dyment, Cassels & Co., joining the Toronto Stock Exchange. Greatly interested in horses, operating with his brother, S. Dyment, the racing stable known as "The Brookdale Stable," which won the most coveted horse race in Canada, viz., The King's Plate, 1903, 1904, 1912 and 1921. Elected to House of Commons for Algoma, 1896; re-elected 1900 and 1904; defeated, 1908. Alderman, Barrie, 1892. Served as Paymaster, 97th Regiment; appointed

Honorary Lieut.-Colonel of the 97th Regiment, 1907. Married Edith Chapman, daughter of Albert T. Chapman, London, Ont., 1892; has one daughter. Clubs: York, Toronto, Granite, Toronto Hunt (Toronto); Mount Royal (Montreal); Rideau, Royal Ottawa Golf and Country (Ottawa); Toronto Golf. Society: A.F. & A.M. (Grand Junior Warden). Liberal. Protestant. Residence: "The Dale", Toronto, Ont.

WINTER, Harry Anderson, K.C.—Barrister, Winter & Higgins, Barristers and Solicitors, 317 Duckworth St., St. John's Newfoundland.

HARRY ANDERSON WINTER, K.C.

Born St. John's, Newfoundland, February 3, 1889, son of Sir James Winter. Educated: Bishop Field College; University College, Oxford. Called to the Bar of Middle Temple, London, 1911; practising in St. John's, Newfoundland, since 1911. Created King's Counsel, 1928. Elected Member of the House of Assembly for Port de Grave District, 1923; Speaker of the House of Assembly, 1923-24; Member of the Executive without Portfolio in Alderdice Cabinet, 1928; Member of the executive without Portfolio in Alderdice Cabinet, 1932-33. Married Frances Goodridge, daughter of the late Fred Goodridge, New York, 1916; has two daughters. Clubs: City; Bally Hally Golf. Recreations: golf, fishing. Anglican. Residence: Winter Ave., St. John's, Newfoundland.

DYSART, Hon. Andrew Knox, B.A., M.A., LL.B., LL.D.—Judge of the Court of King's Bench of Manitoba, Winnipeg, Man. Born Cocagne, New Brunswick, November 15, 1875, son of Andrew Knox and Henrietta Miriam Cutler Dysart, both of Cocagne, N.B. Educated: public schools; St. Joseph's University, N.B.; Harvard Law School, Massachusetts, U.S.A.; Oxford, England (B.A., M.A., LL.B., LL.D.). Called to the Bar of New Brunswick, 1905; called to the Bar of Manitoba, 1906. Law clerk with Tupper Phippen & Co., Winnipeg, December, 1905; Attorney, Hugg & Kelley, Winnipeg, March, 1906; Partner, Potts & Dysart, Winnipeg, March, 1907; Partner, Dysart & Wemyss, Winnipeg, September, 1908; Partner, Dysart & Dysart, Winnipeg, 1912-21; appointed Judge of the Court of King's Bench, Winnipeg, October, 1921. Chairman of several arbitrations to settle wage disputes between employees and Winnipeg Electric Railway, Canadian National Railways and Canadian Pacific Railway, and of other arbitrations between Municipalities and individuals, 1924-34. Vice-President of League of Nations Association, Winnipeg Branch, 1931-34; President, Winnipeg Canadian Club, 1932-33; Vice-President, Association of Canadian Clubs, 1932-34; Chairman, Committee of Naturalization Ceremonies for Canada, 1922; President, Association of Canadian Clubs, 1934-36; Chairman of Committee, National Council of Education, Winnipeg, 1932-34. Vice-Chairman of the Board of Governors, University of Manitoba, 1933-34; Chairman, Board of Governors, University of Manitoba, since 1934. Representative of the Canadian Bar Association at Annual Convention of American Bar Association, 1933; elected honorary member of American Bar Association, 1933. Chairman of Royal Commission to adjust claims of Saskatchewan against the Dominion arising out of Dominion's administration of Saskatchewan's Natural Resources during the years 1905-30. Chairman of Royal Commission to adjust claims of Alberta against the Dominion arising out of Dominion's administration of Alberta's Natural Resources during the years 1905-30. Married Claire Helen Forrester, daughter of Charles H. Forrester, September 2, 1908; has two sons and one daughter. Clubs: St. Charles Country; Manitoba. Recreations: walking, golfing. Roman Catholic. Residence: 57 Edmonton St., Winnipeg, Man.

ECCLES, James A.—465 St. John St., Montreal, Que.; Director, Canadian International Paper Co., Montreal; London and General, Investors. Born June 17, 1887, son of David and Anne (Adams) Eccles of Glasgow, Scotland. Educated: Harvard University (B.A., 1910). President, Investment Bankers' Association of Canada, 1924-25; Governor, Investment Bankers' Association of America, 1928-31. Married Mary McGibbon Southam, widow of Gordon H. Southam and daughter of the late R. D. McGibbon, K.C., of Montreal. Clubs: Mount Royal (Montreal); University (Montreal); St. James's (Montreal); Royal Montreal Golf; Montreal Indoor Tennis. Society: Delta Upsilon. Residence: 3675 Cote des Neiges Road, Montreal, Que.

LOUIS JOSEPH TARTE

TARTE, Louis Joseph — President, "Times Publishing Company," "La Compagnie de Publication Le Temps," Montreal, Que.; Director, Drummond Steel Corporation. Born L'Assomption, December 25, 1872, son of the late J. I. Tarte. Educated: Commercial Academy, Morrin's College, Quebec. Vice-President, Hospital Francais de Montreal; Governor, General and Notre Dame Hospitals. Lieutenant and Captain 9th and 65th Regiment, Quebec and Montreal, 1889-1902. Married Berthe Gauthier, May 10, 1898; has two sons and two daughters. Clubs: St. Denis; Lake Labelle; Canadien; Montreal; Chapleau; Country; Laval-sur-le-Lac. Roman Catholic. Residence: 501 Roslyn Ave., Westmount, Que. Summer Residence: Boucherville, Chambly Co., Quebec.

HOBBERLIN, Andrew Matthew — President, House of Hobberlin, Manufacturers of Clothing, 151 Yonge St., Toronto, Ont. Born Brantford, Ont., November 30, 1866, son of John and Eliza

ANDREW MATTHEW HOBBERLIN

(Milligan) Hobberlin. Started present business, July 25, 1885. Member, Canadian Manufacturers' Association. Married Alecia Bell, daughter of William Bell, West Toronto, June 3, 1909; has one son and one daughter. Clubs: Lakeview Golf; Ontario (Toronto). Conservative. Roman Catholic. Residence: 64 Castle Frank Crescent, Toronto, Ont.

ROSS, Brigadier-General Alexander, K.C., C.M.G., D.S.O. and Bar, V.D.—Judge, District Court, Yorkton, Sask. Born Forres, Morayshire, Scotland, December 2, 1880, son of the late Adam Simpson Ross. Came to Saskatchewan, 1886. Educated: Public and High Schools, Saskatchewan. Entered the study of Law, January, 1898; called to the Bar, December, 1901; practised in the City of Regina thereafter; appointed King's Counsel, January 1, 1913. Obtained Commission in 95th Saskatchewan Rifles, first Infantry Unit, organized in Saskatchewan, March, 1908, as Lieutenant; appointed Captain and Adjutant, 1910; Major, Second in Command, 1912, which rank was held until the outbreak of the war. Immediately after the outbreak of war, took part in raising and despatching draft of the First Contingent, afterwards First Canadian Division; in the meantime applied for service Overseas; was offered command of a Company in the 28th Northwest Battalion, Canadian Infantry, with rank of Captain; reverted to rank of Captain and appointed October 24, 1914; became second in command of Battalion, April, 1915; arrived in England, June, 1915, and proceeded to France, September, 1915; served continuously with Battalion as Second in Command until September 16, 1916, when promoted to Lieutenant-Colonel and appointed to Command; remained continuously with Battalion until October 2, 1918; promoted to Brigadier-General, and appointed to Command 6th Canadian Infantry Brigade; served with this Brigade until Armistice, November 11, 1918, and with it proceeded to Germany as part of the Army of Occupation until January, 1919, when he returned to Belgium to await demobilization; took part in the fighting at St. Eloi, April, 1916; Ypres, June, 1916, and in the following battles: Somme, September, 1916; Vimy, April, 1917, and subsequent engagements; Hill 70, August, 1917; Passchendaele, November, 1917; employed in stopping the German advance in March and April of 1917; took part in the operations at Amiens, Arras, Cambrai, Valenciennes and Mons; seven times mentioned in despatches. Placed on Reserve of Officers, June 10, 1919; appointed to command 21st Infantry Brigade, Canadian Militia, April, 1921; to Reserve of Officers, March 31, 1927; Dominion Vice-President, Canadian Legion; Provincial President for Saskatchewan, Canadian Legion; President, Council of District Court Judges, Saskatchewan; Chairman, Board of Surrogate Judges, Saskatchewan; Honorary Lieut.-Colonel, Yorkton Regiment. Married Beatrice Scott, daughter of James Scott of Qu'Appelle, August, 1909. Clubs: Assiniboia (Regina); Yorkton Golf. Society: Yorkton Branch, Canadian Legion. Residence: Darlington St., Yorkton, Sask., Canada.

MUNN, William A. — General Merchant, Flour, Provisions, Fish and Oil. Board of Trade Building, St. John's, Nfld.; Managing Director, Newfoundland Insurance Co., direct connection with Lloyd's, London, England; Manufacturer of Munn's Celebrated Cod Liver Oil. Born Harbor Grace, Nfld., May 17, 1864, son of Robert Stewart Munn of Newfoundland, formerly of Rothesay, Scotland. Educated: Merchiston Castle, Edinburgh. Partner with Stewart Munn Co. of Montreal, for twelve years; returned to Newfoundland in 1894 and commenced present business in that year. Member of St. John's Board of Trade and one of the Council upon its formation. Married Ethel M. MacNab, daughter of Rev. E. MacNab of Nova Scotia, 1892; has three sons and one daughter. Club: St. Andrew's. Recreations: fishing, motoring. Presbyterian. Residence: 26 Gower St., St. John's, Nfld.

DeWOLFE, Royal Warner—Apple & Potato Exporters, Manufacturing of Dehydrated Apples, Wolfville, N.S. Born Canning, Nova Scotia, December 2, 1895, son of John A. and Margaret (Warner) DeWolfe. Educated: Canning, Nova Scotia. With the Bank of Nova Scotia for five years. Commenced in the present business, 1919. Went Overseas with the 85th Battalion. Married Emily Woodworth Eaton, daughter of N. W. Eaton, Canning, Nova Scotia, 1919; has two sons. Societies: A.F. & A.M.; British Empire Service League. United Church of Canada. Residence: Wolfville, N.S.

HON. HECTOR AUTHIER, C.R., B.A.

AUTHIER, Hon. Hector, C.R., B.A. — Formerly Minister of Colonization, Province of Quebec, Quebec, Que. Lawyer and journalist, Amos, Que. Born L'Ange-Gardien (Rouville), November 4, 1881, son of Ludger and Adeline (Valin) Authier of L'Ange-Gardien, Rouville Co., Que. Educated: College of Saint Hyancinthe; Laval University, Montreal, Que. Was political reporter on "Le Canada," 1904; parliamentary correspondent, 1906-07. On the staff of "La Patrie," 1907 and 1908; parliamentary correspondent of "La Presse," Quebec, 1910-11. Was first agent in Abitibi for the Department of Lands and Mines, 1912-22. Built first house in Amos in 1912. Was elected first Mayor of Amos, 1914. Was the founder of "L'Abitibi," the first weekly newspaper in Abitibi, which later became "La Gazette du Nord." Founder of the first Bank branch in Abitibi and also of the Chamber of Commerce of the same place. Formerly Director of Abana Mines, Ltd.; Siscoe Gold Mines, Ltd.; Lamaque Gold Mines, Ltd.; Sigma Mines, Ltd.; The Canadian Exploration, Ltd.; Canadian Malartic Mines, Ltd.; Tiblemont Island Mining Company, Ltd.; East Malartic Mines, Ltd., and Read-Authier Mines, Ltd. First elected to Quebec Legislature, 1923 and re-

elected at the general elections of 1927, 1931 and 1935, being the first representative of Abitibi in the Legislative Assembly. Elected as Deputy-Speaker of the Legislative Assembly, January, 1935. Nominated Minister of Colonization, March 12, 1936. Defeated at the general elections, 1936. Married Mariette Fortier, daughter of Victor Fortier of Saint-Adele, March 16, 1909. Club: Reform. Liberal. Roman Catholic. Residence: Amos, Abitibi County, Que.

CARNELL, Andrew G. — Acting Mayor of St. John's, Nfld. With Carnell's Carriage Factory, St. John's, Nfld.; Undertaker and Mortician. Born St. John's, Nfld., April 10, 1877, son of John Thomas and Elizabeth Rixon

ANDREW G. CARNELL

(McCoubrey) Carnell. Educated: Methodist and Bishop Field College. Entered his father's employ, 1895, as apprentice to Carriage building trade. Awarded first class United States certificate as embalmer (Chicago), 1902. Succeeded his father as Manager of the business of which he is now proprietor, 1903. Candidate for Liberal Party in Fortune Bay, 1908, under the Banner of the Right Honourable Sir Robert Bond and for Sir Michael Cashin in Trinity District, 1919. Elected to Municipal Council, 1929, with largest vote ever polled in civic election. On the death of the late Mayor Howlett, on the recommendation of the Counsel to the Government, he was appointed Acting Mayor. Married Mabel E. Payne, daughter of William B. Payne, Cashier of Newfoundland Savings Bank, July 20, 1904; has two sons and four daughters. Clubs: C.E.L.; Llewellyn Curling. Society: A.F. & A.M. Recreations: curling, fishing, shooting. Independent. Anglican. Residence: 28 Cochrane St., St. John's, Nfld.; Summer Residence: Torbay Road, St. John's E., Nfld.; Business Address: 128 Duckworth St., St. John's, Nfld.

BOWRING, Edgar Rennie, Jr. — Director, Bowring Bros., Ltd., St. John's, Newfoundland; Director, Rothwell & Bowring Ltd.; Underwriting Member of Lloyd's of London, Eng. Born

EDGAR RENNIE BOWRING, JR.

February 8, 1899, St. John's, Newfoundland, son of Henry Alfred and Emma Slater (Smith) Bowring. Educated: Shrewsbury School, England. With Bowring Bros. since 1920. Served with Royal Field Artillery during the war. Married Jean Douglas Bruce, daughter of C. A. C. Bruce of St. John's, Newfoundland, February 12, 1929. Clubs: Bally Hally Golf and Country; Murray's Pond Fishing; Royal Liverpool Golf (Hoylake, Eng.). Anglican. Residence: Rennies's Mill Road, St. John's, Newfoundland.

ANDERSON, Percy McCuaig, M.A., K.C. — Of Anderson, McDaniel & Alexander, Barristers and Solicitors, Regina, Sask. Born Paisley, Ont., January 9, 1879, son of James and Sarah Anderson. Educated: Uxbridge; High School, Belleville (Gold Medallist); Queen's University (Honor Course, Political Science and History). Read Law with Aikins, Robson & Co., Winnipeg; came to Saskatchewan, 1909; appointed King's Counsel, January, 1919; appeared before Privy Council on Saskatchewan Surtax case, Herman case, etc. President, Regina Federal Liberal Association; ex-President, Queen's Alumni Association, Regina; President, Regina Board of Trade, 1920-21; President, Kiwanis Club of Regina for years 1919-20; District Governor of Kiwanis Clubs of Western Canada District, 1920. Married Edith Leslie, daughter of John Leslie (Bank of Montreal), St. Mary's, Ont., 1911; has two daughters. Clubs: Assiniboia; Wascana Country (Regina). Liberal. Anglican. Residence: Regina, Sask.

COLONEL THE HONORABLE HENRY COCKSHUTT, LL.D.

COCKSHUTT, Colonel The Hon. Henry, LL.D. — Ex-Lieutenant-Governor of Ontario; Chairman, Cockshutt Plow Co., Ltd., Brantford, Ont.; President, Frost & Wood Co., Ltd., Smith's Falls, Ont.; President, Standard Lime Company; Director, Bank of Montreal, Que.; Royal Trust Co., Montreal; Canadian Pacific Railway; Lake Erie & Northern Railway Co.; Chairman of the Board, Gypsum, Lime & Alabastine (Canada), Limited; Member, Canadian Advisory Board, Sun Insurance Office, Ltd.; Chairman and Director, National Sewer Pipe Co.; Director, Bell Telephone Co. of Canada; International Nickel Company of Canada Limited; Canadian Vice-President, Dr. Barnardo's Homes; Governor, Victorian Order of Nurses for Canada; Chancellor, University of Western Ontario; Governor, Trinity College, Toronto, Ont. Born Brantford, Ont., July 8, 1868, son of Ignatius and Elizabeth (Foster) Cockshutt. Educated: Brantford Public and High Schools; University of Toronto (Honorary LL.D.); University of Western Ontario (Honorary LL.D.). With Cockshutt Plow, Limited, since 1884; Secretary-Treasurer, 1888; Managing Director, 1893. Mayor of Brantford, 1899-1900; President, Board of Trade, 1898; President, Canadian Manufacturers' Association, 1906. Organized, 215th Battalion, 1916, as Lieut.-Colonel in com-

mand. Retired from active list 1926, with title of Honorary Colonel. Appointed Lieutenant-Governor of Ontario, September 10, 1921; sworn in September 13, 1921; retired January 12, 1927. Married Isabelle Rolls; has two daughters. Clubs: Brantford; Toronto; National; York; Toronto Golf (Toronto); Mount Royal (Montreal); Manitoba (Winnipeg); Hamilton; Rideau (Ottawa); Hamilton

EATON, Capt. Robert Berry — Born Truro, N.S., August 5, 1871, son of James K. Eaton, C.E. Educated: local schools. Elected to Alberta Legislature for Hand Hills, April 25, 1913. Served in South African War, Canadian Mounted Rifles, 1899-1901; Lieutenant, South African Constabulary, January, 1901, to

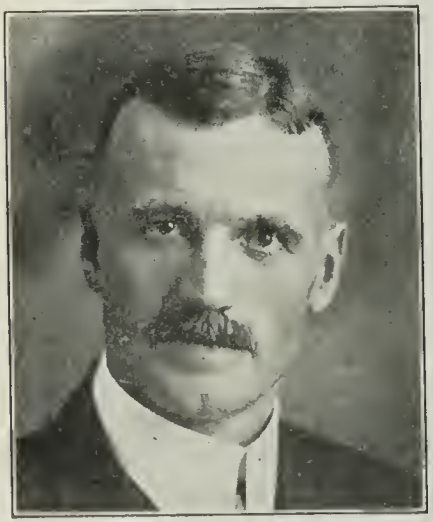

CAPT. ROBERT BERRY EATON

September, 1901; promoted Captain, September, 1901, and served until October, 1904; resigned and returned to Canada; holds Queen's Medal with four clasps; King's Medal with two clasps. Served with 50th Battalion from January, 1915-17; returned from France to Canada in Autumn of 1917 and served in Calgary until end of war. Retired retaining rank of Lieut.-Colonel. Married Violet May Gordon, daughter of the late Commander Gordon, R.N., March 25, 1901. Anglican. Residence: Chilliwack, British Columbia.

HASLAM, Canon Robert Henry Albert, B.A., M.A., D.D. — Principal, Emmanuel College, Saskatoon, Sask., Theological College of Church of England, operated by Colonial & Continental Church Society, London, England. Born Springfield, P.E.I., December 7, 1872, son of Robert and Jane (Weeks) Haslam, both of Prince Edward Island. Educated: Prince of Wales' College, Charlottetown, P.E.I.; University of Toronto and Wycliffe College (B.A. of Toronto, 1899; M.A., 1910). Assistant, St. John's Church, St. John, N.B., 1900-02; Travelling Secretary, Canadian Church Missionary Society, Toronto, 1902-03; Missionary, C.M.S., Punjab, India, 1903-12; Field Secretary, Missionary Society Church of England in Canada, Kangra, India, 1912-19; Field Secretary, Canadian Bible Society, Toronto, 1920-22; Rector, St. James' Anglican Church, Saskatoon, 1922-27; Chancellor, St. John's Cathedral, Saskatoon, 1924; President, North Saskatchewan Auxiliary of Canadian Bible Society, 1927-29; Principal, Emmanuel College, Saskatoon, 1927 to date. Formerly Archdeacon; resigned when Diocese of Saskatchewan was divided. Doctor of Divinity conferred, 1929. Hon. Life Governor, Church Missionary Society of London, England, 1934. Married Mildred Jean Hoyles, M.B., daughter of N. W. Hoyles, Principal, Osgoode Hall, Toronto, Ont., September 12, 1903; has one son and four daughters. Anglican. Residence: Emmanuel College, Saskatoon, Sask.

O'FARRELL, James Edward—President and Managing Director, Canadian Cleaning Co., Ltd., 23 Scott St., Toronto, Ont.; President Canadian Seamless Wire Co. Ltd., Toronto, Ont.; President, J. E. O'Farrell Decorating Co., Ltd.; Vice-President, Belcher's Islands Coal & Iron Mines Ltd.; Director, Canadian

JAMES EDWARD O'FARRELL

Timber Houses, Ltd.; Director, Sunlight Cleaning Co., Buffalo, N.Y. Born Derby, England, February 4, 1882, son of the late James Edward and Annie O'Farrell, both of Belfast, Ireland. Educated: grammar school, Birmingham. Came to Canada, 1900. Member, Board of Trade; Toronto Chamber of Commerce. Married Edith Layfield, daughter of William H. Hills of London, England, 1906; has two daughters. Recreation: golf. Roman Catholic. Residence: 300 St. Clair Ave. East, Moore Park, Toronto, Ont.

HARRY C. HATCH

HATCH, Harry C.—Chairman of the Board of Directors, Hiram Walker-Gooderham & Worts, Limited, 2 Trinity St., Toronto, Ont.; Hiram Walker-Gooderham & Worts, Ltd., Walkerville; Chairman of the Board of Directors, Hiram Walker & Sons, Ltd., Walkerville, Ont.; Vice-President, Canada Malting Co. Born Ameliasburg, Prince Edward County, Ont., April 12, 1884, son of William Hatch and L. (Allison) Hatch, both of Deseronto. Educated: public and high schools of Deseronto. Associated with his father in the hotel business, 1911; owned and operated a liquor store in Whitby, 1911-13; in association with his brother, operated a liquor store, Toronto, 1913-16; in mail order liquor business, Montreal, 1916-18-20-21; appointed Assistant to President, Canadian Industrial Alcohol Co., Limited, Montreal, 1921; reorganized and became President, Messrs. Gooderham & Worts, Limited, 1923; present position, 1928. Married Elizabeth Carr, daughter of the late William Carr of Oshawa, Ont., 1909; has three sons, Carr, Clifford and Douglas, and one daughter, Mildred. Clubs: Albany; Granite; Rosedale Golf; Ontario Jockey; R.C.Y.C.; Royal St. Lawrence Yacht (Montreal); Engineers' (Montreal). Recreation: yachting. Anglican. Residence: 38 Roxborough Drive, Toronto, Ont.

BOND, Frank Lorn Campbell, B.Sc., D.S.O. —General Manager, Central Region, Canadian National Railways, Montreal; Managing Director, Montreal Stock Yards; Managing Director, Montreal Fruit & Produce Terminal Co., Ltd. Born Montreal, Que., February 21, 1877, son of the late Lieut.-Colonel Frank and Mary Stuart (Scott) Bond. Educated: high school; Collegiate and McGill University (B.Sc., 1898). With C.P.R. on construction of short line to Ottawa, 1897; Assistant Engineer, G.T.R.,

FRANK LORN CAMPBELL BOND, B.Sc., D.S.O.

1898-1901; Assistant Engineer in charge of double track, 1901; working on construction of New York Subway, 1902; Resident Engineer of Eastern Division of Grand Trunk, 1903-13; Division Engineer, 1913-16; in France with the 10th Battalion Railway Troops as Major, 1917-18; mentioned in despatches twice; awarded D.S.O., 1918; appointed Chief Engineer, Grand Trunk Railway, December 17, 1918; appointed Chief Engineer, Central Region, Canadian National Railways, 1923; General Superintendent, 1924; General Manager, Central Region, Canadian National Railways, June, 1936. Married Rachel Mary Dawes, daughter of the late Andrew J. Dawes of Lachine, Que., 1908; has one daughter. Clubs: St. James's; Royal Montreal Golf. Recreation: golf. Anglican.

DOBSON, Rev. Perry Silas, M.A., D.D. — Minister, United Church of Canada; Principal, Alma College, St. Thomas, Ont.; Past President, St. Thomas Kiwanis Club; Member, Senate of University of Western Ontario; President, St. Thomas Branch, Red Cross Society of Canada. Born Peterborough, Ont., December 21, 1876, son of Henry Dobson of Port Hope, Ont., and Jemima (Smith) Dobson. Educated: Bowmanville High School; Albert College; Stanstead College; McGill University; Oxford University; M.A. (Oxon.), D.D. (Wesleyan). Teacher, Stanstead College, Stanstead, Que., 1902; Minister, Methodist Church, St. Lambert, Quebec, 1905; Minister, Methodist Church, Hudson, Que., 1907; Vice-Principal, Stanstead College, Stanstead, Que., 1910; Military Secretary, Y.M.C.A., Toronto, Ont., 1917; Military Secretary, Y.M.C.A., Camp Borden, Ont., 1918; Principal, Alma College, St. Thomas, Ont., since August 1, 1919. Married Harriet Anna Page, daughter of Dr. F. H. Page, North Troy, Vt., June, 1904; has two sons and one daughter. Club: Kiwanis. Recreations: tennis, golf, skating. United Church of Canada. Residence: Alma College, St. Thomas, Ont.

DOLMAGE, Victor, B.A., Ph.D. Consulting Geologist, 355 Burrard St., Vancouver, B.C. Born Souris, Man., February 6, 1887, son of the late John and Mary Ann (Hetherington) Dolmage. Educated: Public School, Souris, Man.; Massachusetts Institute of Technology (Ph.D., 1917); Manitoba University (B.A., 1912). Temporary employment with Geological Survey of Canada, 1912-17; permanent employment with Geological Survey, 1917-29, and in charge of the British Columbia division of this survey, 1926-29; practising as Consulting Geologist with offices in Vancouver since. President, British Columbia Chamber of Mines, 1929-34. Author of various reports on Geology and Mining Industry, in British Columbia. Married Thora Evelyn Hutton, daughter of Edwin Hutton, November 18, 1918; has one daughter (Mary Evelyn). Societies: Fellow of The Royal Society of Canada; Fellow of Society of Economic Geologists; Fellow, Geological Society of America; Member, Canadian Institute of Mining and Metallurgy; Professional Engineer of B.C. United Church of Canada. Residence: 3536 S. W. Marine Drive, Vancouver, B.C.

McFAUL, Alexander McNeill, M.D., C.M., M.C.P.S.O.—Physician and Surgeon, Pine and First Sts., Collingwood, Ont. Born Caledon, County Peel, December 23, 1862, son of Rev. Alexander and Elizabeth (Snell) McFaul. Educated: Brampton High School; University of Toronto; Victoria University. Practised, Stayner, Ont., 1887-1900; at Collingwood, since 1900. Vice-President, Ontario Medical Association, 1911; Mayor, Stayner, 1898-1900; member, Board of Education, Collingwood, 1904-36. President, North Simcoe Reform Association, 1892-1935. Married Mary Elizabeth Carberry, daughter of Thomas Carberry, Erin; has one son and three daughters. Club: Collingwood. Societies: A.F. & A.M. (Scottish Rite); I.O.O.F. (Past Noble Grand); Ontario Medical Association; Canadian Medical Association. Liberal. United Church of Canada. Address: Collingwood, Ont.

COLONEL THE HON. EDWARD MORTIMER MACDONALD, P.C. (Canada), K.C.

MACDONALD, Colonel The Hon. Edward Mortimer, P.C. (Canada), K.C. — Barrister, Pictou, N.S. Born Pictou, N.S., August 16, 1865, son of John D. and Mary Isabel Macdonald. Educated: Pictou Academy; Dalhousie College (LL.B.). Admitted to the Nova Scotia Bar, 1887; created K.C., 1904; admitted to the Bar of Quebec, January, 1918; was Counsel for Dominion Coal Co. in the Steel-Coal suit, and has represented the Province of Nova Scotia in various important suits; Member, Municipal Council, Pictou County, 1890-97; Member, Local Legislature, Pictou County, 1897-1904; Member, Federal House of Commons, 1904-17; re-elected, 1921; sworn in as a Member of the King Administration as Minister Without Portfolio, April 12, 1923; represented Canada at the meeting of the League of Nations at Geneva, September, 1924, and at Conferences with Imperial Government in London in autumn, 1924; Minister of National Defence for Canada, 1923-26; through ill-health retired from public life, 1926. Moved address in reply to Speech from the Throne at session, 1905; accompanied Sir Wilfrid Laurier on his tour through the West, 1910. His family has been prominent in the political life of Nova Scotia for three generations. Hon. Colonel,

Pictou Highlanders. His eldest son, Colonel J. Welsford Macdonald, M.C., served with distinction in the Great War, and was President of the Great War Veterans of Nova Scotia, and was elected Member of Nova Scotia Legislature for Pictou, 1920. Married Edith Lillian Ives, daughter of James Ives; has two sons and one daughter. Clubs: Halifax; Montreal; Rideau; Country (Ottawa); Mount Royal (Montreal). Recreations: curling, motoring. Liberal. Presbyterian. Residence: Pictou, N.S.

CORLEY, John K. — Vice-President, Acme Steel Co. of Canada, Ltd., 365 St. Paul St. West, Montreal, Que.; Proprietor, T. A. Corley & Son. Born Ireland, May 14, 1890, son of T. A. Corley of Ireland and Margaret (Cuddy) Corley of Montreal, Que. Educated: Loyola College; McGill University. Associated with the Acme Steel Co., since 1910; appointed Vice-President, 1923. Married Anna Magnus, daughter of M. Magnus; has one daughter. Clubs: Islemere Golf; M.A.A.A. Recreation: golf, fishing. Roman Catholic. Residence: Roslyn Ave., Westmount, Que.

JOHN K. CORLEY

ROY, Hon. Philippe, P.C. (Can.), M.D. — Envoy Extraordinary and Minister Plenipotentiary in respect to the Dominion of Canada at Paris, France. Born St. Francois, Que., February 1, 1868, son of J. B. and Josephine Roy. Educated: St. Anne de la Pocatiere College; Laval University. Summoned to the Senate, March 8, 1906; appointed Commissioner-General for Canada at Paris, France, May, 1911. Grand Officer of the Legion of Honor. Married Helen Young, Edmonton, 1899; has three sons and three daughters. Clubs: Union Interalliée (Paris); Union Artistique (Paris); Automobile (Paris). Roman Catholic. Address: 1 rue Francois Ier., Paris, France.

HAYWARD, Reginald Ex-Member of Legislature of British Columbia; Secretary, B.C. Funeral Company (Hayward's Ltd.) (established 1876), funeral directors and embalmers, 734 Broughton, Victoria, B.C.; Secretary, "Hayward Estates, Ltd."; Director, St. James, Ltd.; Director, Provincial Exhibition at New Westminster, B.C. Born Victoria, B.C., May 2, 1880, son of Charles Hayward and Sarah (McChesney) Hayward, both of Victoria, B.C. Educated: Victoria Public and High Schools. Commercial Traveller, J. Piercy & Co., Victario, 1897-1907; started present business, 1907, which was established by his father in 1867. Served with 5th Company, C.A. Regiment, as volunteer, 1899-1909. School Trustee, Victoria, B.C., 1913; Alderman, 1922; was elected as Victoria's youngest Mayor, December 13, 1922, by the largest majority ever polled; re-elected Mayor by acclamation for 1924; retiring voluntarily at end of his term. In June, 1924, was elected Senior Member for Victoria to the Provincial Legislature, defeating the Premier by a large majority at General Election; at the General Elections of 1928, he repeated his success of 1924, by heading the poll and again defeating the Prime Minister of the Province by an increased vote. In 1927 acted as Chairman of the Federal Diamond Jubilee Celebrations in Victoria, B.C., and again in 1931 was head of the B.C. Diamond Jubilee of Entry in Confederation Celebrations. Hon. Secretary, B.C. Protestant Orphans' Home. Married Isabella Morrison Jaffrey, daughter of William Jaffrey, December 10, 1908; has three sons. Clubs: Pacific. Societies: Native Sons of B.C. (Past Chief Factor); Native Sons of Canada (President); Sons of Engand; Moose; Eagles; Royal Society St. George. Recreations: hockey, motoring. Conservative. Reformed Episcopalian. Residence: 2140 Oak Bay Ave., Oak Bay, Victoria, B.C.

REGINALD HAYWARD

WILLIAM E. PHIN

PHIN, William E. — Chairman, Canadian Dredge and Dock Co., Ltd.; President, Guelph Trust Co., Ltd., Vice-President, Guelph and Ontario Savings Society; Director, Canadian Bank of Commerce, Hamilton Bridge Co., Ltd., National Steel Car Co., and Tuckett Tobacco Co. Born Hespeler, Ont., June 26, 1863, son of James P. and Elizabeth Phin. Educated: public and high schools; Agricultural College, Guelph, Ont. Has been engaged in the contracting business since 1889 and was associated with others in St. Clair Tunnel contracts at Sarnia and Port Huron. Has carried out construction of many public works chiefly for the Dominion Government, including Harbor Works at Toronto, Cobourg, Port Hope, Port Arthur, the Welland Canal, and other places. Married Bertha Scarfe, daughter of the late Sheriff Scarfe of Brantford, 1896; has one son and three daughters. Clubs: Hamilton; Tamahaac, Ancaster; Hamilton Golf and Country; Ontario Jockey; Caledon Mountain Trout; National (Toronto). Recreations: golf, fishing and shooting. Presbyterian. Residence: 12 Ravenscliffe Ave., Hamilton, Ont.

TRUDEAU, Maurice—Of Lafleur and Trudeau, Advocates, 513 Aldred Bldg., Montreal, Que. Born Montreal, Que., March 30, 1905, son of J. Arthur and M. L. Conillard (De Lepinay) Trudeau of Montreal, Que. Educated: Montreal College; University of Montreal; Columbia University. Read Law with Campbell and McMaster, also P. F. Casgrain; called to the Bar of Quebec, 1930. President, Junior Branch, Chamber of Commerce, Montreal, Que.; 2nd Vice-President, L'Association de la Jeunesse Liberale de Montreal. Clubs: Reform; Bellevue Golf. Recreation: golf. Liberal. Roman Catholic. Residence: Montreal, Que.

MAURICE TRUDEAU

HOOPER, Lieut.-Colonel Bertram Osmer, D.S.O., M.C. — Manager, Canadian Bank of Commerce, Yonge and Queen Streets Branch, Toronto, Ont. Born August 20, 1879, son of James and the late Elizabeth (Beatty) Hooper, both of Hamilton, Ont. Educated: Hamilton Collegiate. Commissioner, Canadian Canteen Fund. Subaltern, Thirteenth Royal Regiment, at outbreak of European War; served with 19th Battalion, 1914-19; (despatches, D.S.O., M.C.); O.C., Twentieth Canadian Battalion at close of war. Married Nina Louise Barrow, daughter of the late Colonel F. Barrow, Indian Service, of Stevenson, Haddington, Scotland, March 20, 1918 (deceased); secondly, Sobel Muriel Rousseau, daughter of Jno. Baptist Rousseau, Hamilton, Ont., April 10, 1935. Clubs: Toronto; Hamilton; Empire; Military Institute; Burlington Golf. Society: A.F. & A.M. (Harcourt Lodge; The Barton, No. 6). Recreations: golf, rowing, badminton. Conservative. Presbyterian. Residences: Port Nelson, Ont.; 199 Yonge St., Toronto, Ont.

DUNINGTON-GRUBB, Howard B., B.Sc.—Landscape Architect, H. B. & L. A. Dunington-Grubb, Designers of Private Gardens, Public Parks and Town Planning, 4 St. Thomas St., Toronto, Ont.; President, The Sheridan Nurseries, Limited. Born York, England, April 30, 1881, son of Edward and Maria (Catchpool) Grubb, both of Letchworth, England. Educated: Bootham School, York, England; Cornell University, U.S.A. With T. H. Mawson, London, England, 1907-11; executed the plans for the grounds and gardens of the Palace of Peace, The Hague, Holland, during which time Mr. Dunington-Grubb was in residence there. Coming to Canada, 1911, and practising here, he designed and executed the plans for the Gage Park, Hamilton, also gardens for Hamilton B. Wills, and is at present engaged on plans for layout of the grounds for McMaster University, Hamilton, Ont. Lecturer on Landscape Design at the Department of Architecture, University of Toronto, for the past nine years. Member, Toronto Board of Trade. Married Lorrie Alfreda Dunington, May, 1911. Clubs: Arts and Letters; York Downs Golf; Faculty Union; Toronto Skating. Society: Town Planning Institute of Canada. Recreations: golf, skating. Residence: 33 Astley Avenue, Toronto, Ont.

HOBSON, Joseph Irvine—Treasurer, Canada Steamship Lines, Victoria Square, Montreal, Que. Born Guelph, Ont., March 30, 1872, son of Joseph and Elizabeth Hobson. Educated: Hamilton, Ont. With Bank of Hamilton, 1896-1910; with present Company since 1910. Married Margaret M. Maitland, daughter of J. W. Maitland, 1909; has one son. Clubs: St. James's; Hamilton; Royal St. Lawrence Yacht; Mount Royal; Royal Montreal Golf. Society: A.F. & A.M. Residence: 605 Clarke Ave., Montreal, Quebec.

JOSEPH IRVINE HOBSON

H. CARSON FLOOD

FLOOD, H. Carson President, H. C. Flood & Co. Ltd.; Partner, Flood Potter & Co., Members, Montreal Stock Exchange and Montreal Curb, 285 Notre Dame St. West, Montreal, Que.; President, Investment Foundation, Limited; Director, St. Lawrence Paper Mills, Amalgamated Electric Co., and Canadian Bronze Co. Born St. John, N.B., November 23, 1890, son of George H. and Ella E. (McAvity) Flood. Educated: New Brunswick. Married Alice Evelyn Green, daughter of William Green of St. John, N.B.; has one son. Clubs: St. James's (Montreal); Montreal Hunt. Anglican. Residence: 1500 MacGregor St., Montreal, Que.

YOUNG, Thomas Seymour — President and Managing Director, Hugh C. MacLean Publications, Ltd., Publishers of Business Newspapers and Magazines, 347 Adelaide St. West, Toronto, Ont.; Vice-President, MacLean Building Reports, Ltd.; Director, Canadian National

THOMAS SEYMOUR YOUNG

Newspapers and Periodicals Association. Born Township of Chinguacousy, Peel County, Ont., November 2, 1869, son of the late George and the late Catherine (Proud) Young of Chinguacousy, Ont. Educated: public schools. Apprenticed to the printing trade with the late George Tye at Brampton, Ont.; came to Toronto, 1886. Connected with present business over forty-eight years; was appointed Business Manager, 1907, afterwards becoming Managing Director; elected President, 1929. Mr. Young was Secretary of the Canadian Electrical Association for a number of years while engaged in editorial work on electrical and other trade papers. Clubs: R.C.Y.C.; Ontario Jockey; Boulevard. Society: A.F. & A.M. (Past Master, Rehoboam Lodge; Charter Member, High Park Lodge). Recreations: bowling, fishing, outdoor sports. Independent. United Church of Canada. Residence: 66 Oakmount Rd., Toronto, Ont.

McCARTHY, D'Alton Lally, K.C. — Barrister, 320 Bay St., Toronto, Ont. Born Barrie, Ont., December 5, 1870, son of D'Alton McCarthy, Q.C., M.P., and Emma (Lally) McCarthy. Educated: Merchiston Castle School, Edinburgh; Trinity College, Toronto (B.A., 1892). Called to the Bar of Ontario, 1895; created K.C., 1908; appointed Bencher of Law Society, 1923; re-elected, 1925, and again in 1931. Has appeared a number of times before the Privy Council, England, in several important cases. Conducted prosecution for the Ontario Government in the Home Bank trials. Formerly an Officer, Governor-General's Body Guards; Major and Officer Commanding 9th Toronto Light Horse; resigned from the Militia, 1907. Married Margaret Mary Robinson, daughter of Sir John Beverley Robinson, Baronet, 1896; has two daughters. Clubs: Ontario Jockey (Director); Toronto and North York Hunt (M.F.H.); Toronto; Toronto Hunt; Garrick; Junior Carlton; Royal Automobile. Liberal - Conservative. Anglican. Residence: Aurora, Ont.

SCOTT, Charles—Born Cardiff, Wales, March 3, 1885, son of Walter and Sarah Elizabeth (Edwards) Scott. Educated: private school, Cardiff, Wales. Teaching the past twenty-

CHARLES SCOTT

seven years, in the Province of Quebec, Rothesay,, N.B., and since 1927, at Windsor, N.S. Married Edith Laura Cox, daughter of Mark Cox, Sutton Bridge, England; has one daughter. Recreations: golf and tennis. Anglican. Residence: Windsor, Nova Scotia.

CLARK, Rev. William James, D.D. -Clergyman, 517 Clarke Ave., Westmount, Que. Born Guelph, Ont., October 20, 1860, son of the late John and the late Isabel Roy (Somerville) Clark. Educated: Hamilton Public and Grammar Schools; University of Toronto and Knox College, Toronto; Doctor of Divinity from Knox College, 1908. Minister of First Presbyterian Church, London, Ont., 1890-1907; and of St. Andrew's, Westmount, 1907 to August 31, 1932; Moderator of the Presbyterian Church in Canada, June, 1922, to June, 1923. Married Louise McMullen, daughter of Rev. Dr. W. T. McMullen, Woodstock, Ont., July 26, 1899; has two sons and one daughter. Recreations: curling, golf. Independent. United Church of Canada. Residence: 517 Clarke Ave., Westmount, Que.

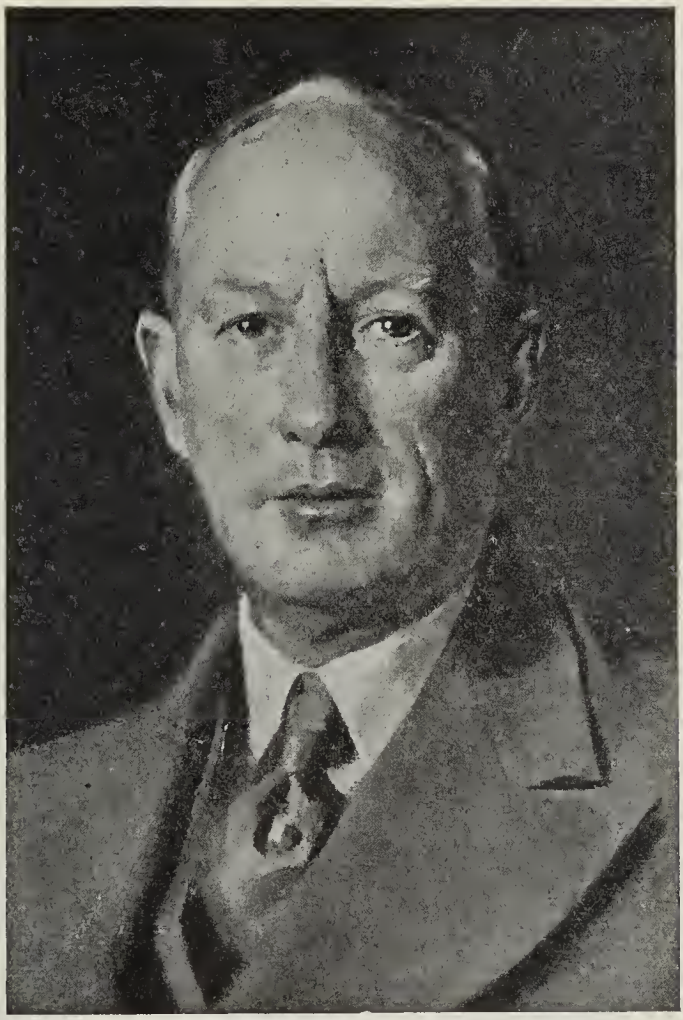

SIR CHARLES BLAIR GORDON, G.B.E.

GORDON, Sir Charles Blair, G.B.E.—Knight Grand Cross of the British Empire. President, Bank of Montreal; Chairman of the Board, Penmans Limited; Chairman of Canadian Board, Royal Exchange Assurance; President, Dominion Textile Company, Ltd.; President, Dominion Glass Company, Ltd.; President, Hillcrest Collieries, Limited; President, Montreal Cottons, Limited; President, Ritz-Carlton Hotel Company, Ltd.; President, The Royal Trust Company; Vice-President, Guarantee Company of North America; Director, American Locomotive Company; Borden's Limited; Brinton-Peterboro Carpet Co., Ltd.; Canadian Airways Limited; Canadian Bronze Company, Limited; Canadian Industries Limited; Canadian Investment Fund, Ltd.; Canadian Pacific Express Company; Canadian Pacific Railway Company (member, Executive Committee); Consolidated Mining & Smelting Co., Ltd.; Dominion Rubber Company, Limited; Dominion Steel & Coal Corporation, Ltd.; Drummondville Cotton Company, Ltd.; Montreal Light, Heat & Power, Cons.; Montreal Locomotive Works, Limited; Ogilvie Flour Mills Company, Ltd.; Paton Manufacturing Company, Ltd.; Sherbrooke Cotton Company, Ltd.; Standard Life Assurance Company; Tuckett Tobacco Company, Limited; United States Rubber Company; Governor, McGill

University; Governor, Royal Victoria Hospital. Born Montreal, November 22, 1867, son of the late John Gordon, merchant, of Montreal. Educated: Montreal High School. Entered business as clerk in the Montreal wholesale dry goods house of McIntyre, Son & Company. Later organized the Standard Manufacturing Company, and then formed the merger of the textile mills under the name of the Dominion Textile Company, of which he became Vice-President, and in 1909, President and Managing Director. In 1909 he was a Director of the Molson's Bank. Appointed a Director of the Bank of Montreal, 1912, Vice-President, 1916, and President, 1927. During the war he was Vice-Chairman of the Imperial Munitions Board of Canada, 1915-17. Representative of Ministry of Munitions in U.S.A., and Director-General of War Supplies for Great Britain with headquarters at Washington, 1917-18. He was created a Knight Commander of the Order of the British Empire, August, 1917; created Knight Grand Cross of the British Empire, 1918. Married Edith Anna, daughter of Guy Brooks of Seaforth, Ont., 1897; has three sons (George Blair, Charles Howard and John). Clubs: Mount Royal; Montreal Hunt; Racquet (New York). Residence: Terra Nova, Cote des Neiges, Montreal, Que.

BOG, William Alexander—Vice-President and Member, Executive Committee, Bank of Montreal, Montreal, Que. Born Picton, Ont., July 20, 1863, son of Lieutenant-Colonel Thomas and Adelaide (Hubbs) Bog. Entered service of the Bank of Montreal in his native town, March, 1881. Was transferred to the Bank's Branch at Ottawa, 1882, to the Toronto Branch, 1886, later promoted Assistant Accountant there; appointed Accountant, Moncton Branch, 1895; Accountant, Ottawa Branch, 1896, and Assistant Accountant, Montreal Branch, 1898; five years later was appointed Accountant; after serving a few months as Assistant Inspector, he was transferred to New York as Second Agent, 1906; remained in New York until 1921 when he was transferred to Montreal and made an Assistant General Manager, with supervision of the foreign agencies of the Bank, as well as of the Bank's Branches on the Pacific Coast; appointed General Manager, April, 1930; elected Director of the Royal Trust Company, February, 1929; Director of the Bank of Montreal, December, 1934; retired from General Managership, December, 1936, and elected a Vice-President and Member of the Executive Committee. Clubs: Mount Royal, St. James's, Royal Montreal Golf (Montreal); Garden City Golf (Garden City, N.Y.). Residence: Ritz Carlton Hotel, Montreal, Que.

NORSWORTHY, Stanley Counter, D.S.O., M.C.—Assistant General Manager, Bank of Montreal, Montreal, Que. Born Ingersoll, Ontario, December 13, 1881. Educated: Ridley College, St. Catharines, Ont. Entered the service of the Bank of Montreal, 1898, at London, Ontario; after serving at Halifax, St. John's, Newfoundland, and Montreal, Que., was appointed Accountant at Hamilton, Ont., 1909; transferred as Assistant Accountant to the London, England, branch, in 1910, and from there proceeded to Mexico City as Manager of the branch in that city. Enlisted with the 42nd Battalion, 5th Royal Highlanders of Canada, and went to France in October, 1915, with that Unit with rank of Captain; served as Adjutant until August, 1916;

STANLEY COUNTER NORSWORTHY, D.S.O., M.C.

was later promoted to Major; wounded, September, 1916; rejoined his Unit in December, 1916, and from February to April, 1917, was Acting Lieutenant-Colonel in command of the Battalion; later was appointed Brigade Major in the 8th Canadian Infantry Brigade. Was awarded the Military Cross and the Distinguished Service Order and was twice mentioned in despatches. On return from Overseas was appointed Inspector of the Foreign Department at Head Office, Bank of Montreal, and later 3rd Agent at New York. When the Merchants Bank of Canada was acquired, December, 1921, returned to Montreal to act temporarily as Assistant General Manager of the Merchants Bank of Canada; appointed Superintendent of the Ontario District, Bank of Montreal, 1922, with headquarters at Toronto; appointed Assistant General Manager, Ontario Division, 1928; Assistant General Manager, Montreal, 1931. Past President, Canadian Club of Toronto. Married Georgina Maud Sankey, 1916. Clubs: National (Toronto); Toronto Hunt (Toronto); Mount Royal (Montreal); Royal Montreal Golf (Montreal); British Empire (London, England). Residence: 29 Ramezay Road, Westmount, Que.

GEORGE WILBUR SPINNEY

SPINNEY, George Wilbur — General Manager, Bank of Montreal, Montreal, Que. Born at Yarmouth, N.S., April 3, 1889, son of George N. and Josephine (Doty) Spinney. Entered the service of the Bank at Yarmouth, 1906; was later transferred to the Edmunston, Quebec, Hamilton and Montreal branches, respectively; appointed Secretary to the General Manager at Head Office, 1915; promoted to the position of Assistant to the General Manager, 1922; appointed Assistant General Manager, 1928; General Manager, December, 1936. Married Martha Maud Ramsay, 1916; has one son and two daughters. Clubs: Mount Royal; St. James's (Montreal); Rideau (Ottawa); Royal Montreal Golf; Mount Bruno Country; Montreal Board of Trade. Residence: 621 Carleton Avenue, Westmount, Que.

SHARP, Otho Rupert — Assistant General Manager, Bank of Montreal, Montreal, Que. Born Saint John, N.B., January 30, 1883, third son of Robert George Sharp, merchant of Saint John, N.B. and Elizabeth Kent (Wemyss) Sharp of Baltimore, Md. Educated: public school, Saint John, N.B. and Halifax County Academy, Halifax, N.S. Started his business career with Jack & Bell, private bankers, Halifax, March, 1900. Entered Bank of Montreal, Halifax, September, 1900; served in various capacities at Chatham, N.B., 1900-01; Quebec, 1901-04; Winnipeg, 1904-06; Raymond, 1906-07; Magrath, 1907; Medicine Hat, 1907-09; Assistant Manager, Quebec, 1909; Inspector, Province of Quebec, 1911; Manager, Mexico City, 1912; appointed Secretary of the Bank at Head Office, 1915; Assistant to the General Manager, 1917, and Assistant General Manager, March, 1922. Married Annie Emily Starke, daughter of Andrew Starke, Montreal, September 26, 1914; has one son. Clubs: St. James's (Montreal); Montreal (Past President); Beaconsfield Golf; Royal Automobile of Canada; Canadian; Montreal Board of Trade; Winter Club of Montreal (Hon. Life Member and Past President). Recreations: golf, badminton and skating. Residence: "The Chateau," 1321 Sherbrooke St. W., Montreal, Que. Summer residence: 23 Golf Avenue, Pointe Claire, Que.

OTHO RUPERT SHARP

GARDNER, Bertie Charles, M.C.—Assistant General Manager, Bank of Montreal, Montreal, Que. Born at Bristol, England, May 31, 1884. Educated: Bristol Grammar School. After five years banking experience with Stuckey's Banking Company, Limited, in England, entered the service of the Bank of British North America, Montreal, in 1906; appointed Manager, Trail, B.C., 1910; Manager, Rossland, 1911; Assistant Manager, Vancouver, 1913; Assistant Inspector, 1914. Commissioned as Lieutenant, 79th Cameron Highlanders of Canada, July, 1915; went to France, February, 1916, with 43rd Battalion Cameron Highlanders of Canada; Captain July, 1916; severely wounded September, 1916 rejoined Unit, May, 1917; severely wounded August, 1917; rejoined Unit, October, 1918 with rank of Major and second in command of Battalion; awarded Military Cross, 1917 On returning from Overseas, served at Head Office, Bank of Montreal, being appointed Assistant Manager, St. John's, Newfoundland 1920; Manager, St. John's, Newfoundland 1928; Manager, Saint John, N.B., 1930; Superintendent of Foreign Offices, Montreal, 1931 Second Agent, New York, 1932; First Agent New York, 1934; Assistant General Manager Montreal, 1935. Married Jean Elizabeth Milley Recreations: golf, salmon fishing. Residence 6 Murray Avenue, Westmount, Que.

BERTIE CHARLES GARDNER, M.C.

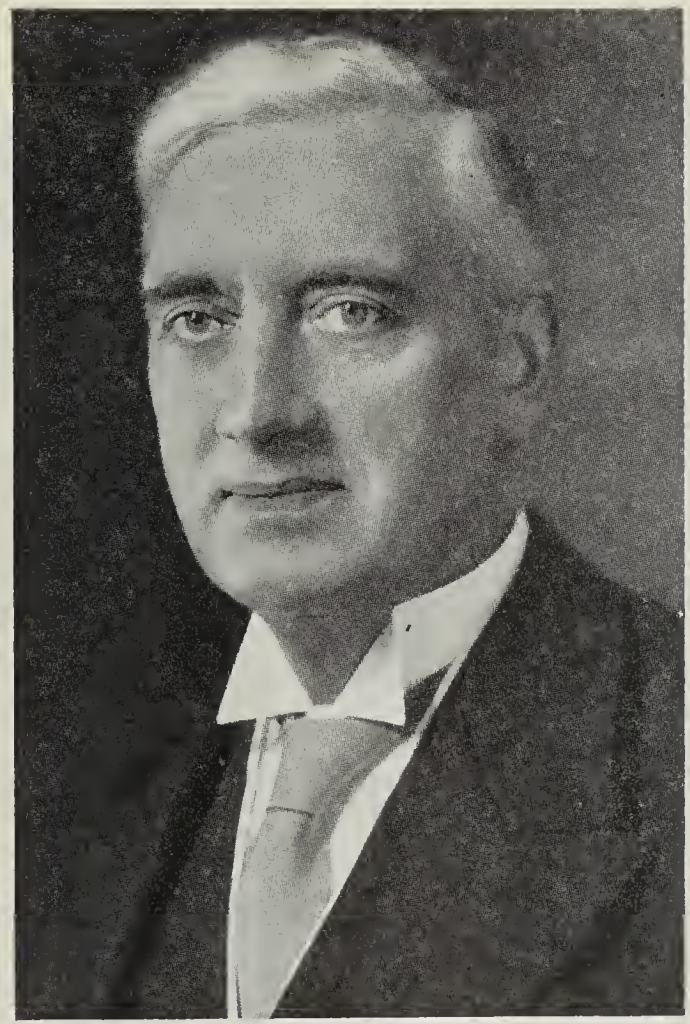

JACKSON DODDS, O.B.E., D.C.L.

DODDS, Jackson, O.B.E., D.C.L. — General Manager, Bank of Montreal, Montreal, Que.; Director, Royal Trust Company. Born London, England, February 16, 1881, third son of the late Jackson Dodds, Inspector of Inland Revenue, Somerset House, London, England, and Maria Dodds. Educated: City of London School. For four years with the Comptoir Nationale d'Escompte de Paris, London, England, Agency. Joined the Bank of British North America, 1901; served in branches from Halifax to Vancouver; Assistant Manager, Vancouver Branch, 1909; Assistant Secretary, London, England, 1911, and Secretary, 1913. Great War, 1914-19. From 1919 served as Assistant Manager, Bank of Montreal, in London, England, until 1922, when appointed District Superintendent of Manitoba Branches with headquarters in Winnipeg; Assistant General Manager, in charge of Western Branches, 1925; Assistant General Manager, Montreal, 1928; General Manager, 1930. In the Great War, 1914-19. Went to France, September, 1914, as a private in the Honourable Artillery Company. Invalided to England, April, 1915. Commissioned Royal Army Ordnance Corps, May, 1915. Deputy Assistant Director of Ordnance Services, 59th Division, 1916. Re-

turned to France and Belgium, 1916. Appointed Assistant Director of Ordnance Services, 6th Army Corps, with rank of Lieutenant-Colonel, November, 1918. Mentioned four times in despatches. Freedom, City of London, 1919. Decorated O.B.E. (Mil. Div.), 1919, Mons Star, 1914, Jubilee Medal, 1935. President, The Canadian Bankers' Association, 1934 and 1935; Vice-President for Canada, American Bankers' Association; Canadian Advisory Board of the Northern Assurance Co. of London, Eng., and allied companies; Director, London & Scottish Assurance Corporation and allied companies; Member, Advisory Council of the Canadian Chamber of Commerce; Director, The Royal Trust Realty Company; Director, Royal Montreal Golf Club. President, Provincial Council, Boy Scouts Association, Province of Manitoba, 1925-26-27-28. Order of the Silver Wolf; Chairman, Finance Committee and member of the Executive Committee of the Canadian General Council, Boy Scouts Association, Canada; Honorary Treasurer, and Member of Executive Committee, Canadian Red Cross Society (Quebec). Married Florence Lydia Wood, elder daughter of the late E. Wood, Esq., of Catford, Kent, March 6th, 1920; has two daughters and two sons. Clubs: Mount Royal, Montreal, Royal Montreal Golf, Mount Bruno Country (Montreal); Canadian (New York); York (Toronto); Rideau (Ottawa); Manitoba (Winnipeg); British Empire, Canada (London, Eng.). Residence: 58 Belvedere Road, Westmount, Que.

FORSYTH, Lionel Avard, B.A., M.A., K.C. —Barrister, Brown, Montgomery & McMichael (established 1907, Royal Bank Building, Montreal, Que., President, Scotch Anthracite Coal Co., Ltd.; President, Southdown Investment Co.; Past President, Maritime Provinces Club of Montreal, Que. Born Mount Denson, Nova Scotia, August 1, 1890, son of Enoch Avard Forsyth and Susan Duffus (Smith) Forsyth. Educated: King's College School, Windsor, N.S.; University of King's College, Windsor, N.S. (B.A., 1909; M.A., 1915); Harvard University Graduate School (1911). Read Law with W. M. Christie, K.C., Windsor, Nova Scotia; called to the Bar of Nova Scotia, May, 1918; called to the Bar of Quebec, July, 1926; Junior Partner, Davison & Forsyth, Halifax, N.S., December, 1918-26; Senior Partner, Forsyth & Townshend, Windsor, N.S., January, 1924 to 1926; came to Quebec, and joined present firm, December, 1926. Created K.C., October, 1928. Defeated in Hants County, Nova Scotia, Provincial Election, 1926, Hon. E. N. Rhodes. Married Elsie Maie Dimock, daughter of Lewis E. Dimock, Windsor, N.S., December 28, 1915; has one son and two daughters. Clubs: Halifax; Reform; Mount Stephen; Royal St. Lawrence Yacht; Rideau (Ottawa); Garrison (Quebec); Shawinigan Fish & Game; Islesmere. Recreations: golf, fishing. Liberal. Anglican. Residence: 4469 Sherbrooke St., Westmount, Que.

RIVARD, Antoine, LL.L., K.C. — Advocate, Chauveau & Rivard, 51 Desjardins St., Quebec, Que. Born Quebec, Que., November 14, 1899, son of Mr. Justice Ajutor and Josephine (Hamel) Rivard. Educated: Quebec Seminary; Laval University (LL.L., 1922). On

ANTOINE RIVARD, LL.L., K.C.

leaving Laval University, started in partnership with Chauveau, Marchaud & Rivard, and on the elevation to the Bench of Mr. Marchaud, the present firm was formed. Created K.C., January, 1933. Professor, Faculty of Law, Laval University, April, 1933. Went Overseas as private in 259th Battalion; served in Siberia; promoted to rank of Lieutenant. Major in 61st Battalion, Montmagny Regiment. Married Lucile Garneau, daughter of Sir George Garneau, November 27, 1923; has three children (Claire, Jean and Suzanne). Clubs: Kiwanis; Quebec Tennis; Lorette Golf; Quebec Garrison. Society: K. of C. Recreations: golf, tennis. Conservative. Roman Catholic. Residence: 16 de Bernieres Ave., Quebec, Que.

MacLEAN, Lieut.-Colonel Charles Wesley President, Consolidated Lithograph Manufacturing Company, Limited; Canadian Playing Card Company, Limited; Montreal Coated Papers, Limited; Director, Tooke Brothers, Limited, Born Lachine, Que., November 18, 1876, son of David George and Mary Ann (Lucas) MacLean. Educated: public schools, Montreal. Mayor of Brockville, 1913. Was appointed to organize and command the 207th Ottawa Carleton Battalion, C.E.F., as Lieut.-Colonel, February 1, 1916. Married Doris Thornton Aldous, daughter of Montague Aldous of Winnipeg, Man., December 20, 1917. Clubs: St. James's; Beaconsfield Golf; Maganassippi Fish and Game; Rideau (Ottawa). Societies: A.F. & A.M., St. Andrew's. Presbyterian. Residence: Mull Hall, Pointe Claire, Que.

AUBREY HUNTINGDON ELDER, B.A., B.C.L., K.C.

ELDER, Aubrey Huntingdon, B.A., B.C.L., K.C.—Of Wainwright, Elder and McDougall, Barristers and Solicitors, 507 Place d'Armes, Montreal, Que.; Director, Prudential Insurance Co. of America; Miner Rubber Co. Ltd.; National Drug & Chemical Company of Canada, Ltd.; John B. Stetson Company (Canada) Ltd.; Dominion Square Corporation. Born Huntingdon, Que., May 11, 1889, son of Col. John Munro Elder, C.M.G., M.D.C.M., and Grace Whitehead Hendrie. Educated: Wykham House School; Crichton School, Montreal; McGill University (B.A., 1910; B.C.L., 1913). Read Law with H. A. Lovett, K.C., and White & Buchanan; called to the Bar of Quebec, July, 1913; created K.C., 1926. Married Hazel Brownlee, daughter of John H. Brownlee, 1915; has three daughters. Clubs: St. James's; Royal Montreal Golf. Society: Zeta Psi Fraternity. Recreation: golf. Presbyterian. Residence: 3738 Cote des Neiges Road, Montreal, Que.

CLARKE, Colonel Frederick F., D.S.O. and Bar—Civil Engineer, Chief Land Surveyor and Property Commissioner for the Canadian National Railways, Montreal, Que. Held active rank of Colonel in York Rangers Regiment. Born Hamilton, Ont., August 22, 1878, son of William Henry Clarke, who was thirty-five years in the Civil Service of the Province of

COLONEL FREDERICK F. CLARKE, D.S.O. AND BAR

Ontario, in the King's Printer's Department, and Anna Clarke. Educated: Upper Canada College; University of Toronto, taking the Civil Engineering Course, specializing in surveying; passed the Ontario and Dominion Land Surveyor's Examinations. Began professional work in the townships from Smith's Falls, east, in 1902, and was associated with H. J. Moore, Ontario Land Surveyor, and Dunn & Fullerton, Engineers. In 1905 became a Member of the Surveying Staff of Canadian National Railways as Surveyor for Ontario, and in 1919, was appointed Chief Surveyor for the entire system. Began his military career as Cadet in 1892, and still takes interest in the boys. After his cadet experience, regularly enlisted in the 13th Hamilton Regiment, in 1894, as a Private, and in 1896, was made a Sergeant of the 48th Highlanders. He received a commission in the York Regiment in 1897, and served three years, 1899-1902, in the Royal Canadian Regiment as Captain; Commissioned Major, 1913; Lieutenant-Colonel, 1915, and since January, 1922, has held the active rank of Colonel. He was in command of the first contingent of troops that left Toronto for Overseas, sailing in August, 1914, the detachment being composed of York and Peel County troops. He built and was in command of an Internment Camp at Kapuskasing, Ont. In 1915; commanded the York Rangers Overseas Battalion from November 15 until March, 1919; and was on active duty in France for twenty-five months, serving in all the British battle sectors save Arras. Was with the Australians in the Bapaume offensive of 1917; with General Gough from May to November, 1917, on the Ypres Front; and during February and March, 1918, was on the St. Quentin Front and commanded his own Battalion and miscellaneous troops, who filled in the gap in the line during the German offensive on Amiens, 1918. Since returning to Canada he has taken an active interest and part in the organization of the Canadian Legion, holding position as Grand Commander until Field Marshall Earl Haig's visit; now Past President of Canadian Legion, B.E.S.L. in the Province of Quebec. Was three times mentioned in despatches, and received the D.S.O. for signal bravery in the Ypres fighting of 1917, and a Bar to accompany the D.S.O. for his work on the Amiens Front, in March, 1918. He also possesses the Long Service Decoration of the Canadian Military. President, Canadian Legion of British Empire Service League, Quebec Command, 1928. Married in Montreal, 1906, Agnes Veronica Himelman of Nova Scotia; has four sons (Frederick, Bruce Roy and Walter). Clubs: Engineers' (Toronto); Military Institute; University Avenue (Toronto). Society: A.F. & A.M. Unitarian. Residence: 55 Brock Ave. N., Montreal West, Que.

ROBERTS, Sir Charles George Douglas, Kt.—Author, The Ernscliffe (25), Wellesley Street, Toronto, Ont. Born Douglas, York County, New Brunswick, January 10, 1860, son of the Rev. Canon G. Goodridge Roberts, LL.D., Fredericton, New Brunswick, and Emma Wetmore Bliss Roberts of Fredericton, N.B. Educated: Fredericton Collegiate; University of New Brunswick (M.A., LL.D., F.R.S.C., etc.). Author of the following Poetry: "Orion and Other Poems" (1880); "In Divers Tones"; "Songs of the Common Day"; "Ave"; "The Book of the Native"; "New York Nocturnes"; "Collected Poems"; "The Book of the Rose"; "New Poems"; "Sweet o' the Year"; "The Vagrant of Time" and "Thrice Three-Score Years," an Ode for Canada's Diamond Jubilee (1927). Prose: "The Canadians of Old" (translated from the French of deGaspé) (1890); "The Forge in the Forest"; "The Heart of the Ancient Wood"; "The Heart That Knows"; "A History of Canada"; "Lovers in Acadie"; "Earth's Enigmas"; "The Kindred of the Wild"; "Red Fox"; "Kings in Exile"; "Hoof and Claw"; "The Feet of the Furtive"; "Children of the Wild"; "Jim, the Backwoods Police Dog"; "Wisdom of the Wilderness"; "They That Walk in the Wild"; "In the Morning of Time." These are some of the more important of his books. Trooper in "Legion of Frontiersmen," England, first four months of the Great War, 1914; Commission in 16th Battalion, King's (Liverpool) Regiment, December, 1914; Captain, 1915; Major, 1917. Married Mary Isabel Fenety, daughter of George E. Fenety, Fredericton, N.B., December, 1879; has three sons and one daughter. Clubs: Authors' (London) and many others. Society: A.F. & A.M. Recreations: canoeing, fishing, tennis. Anglican. Residence: The Ernscliffe, Wellesley St., Toronto, Ont.

CHARLES ALLISON DeWITT FOWLER, B.Sc., M.E.I.C., M.R.A.I.C.

FOWLER, Charles Allison DeWitt, B.Sc., M.E.I.C., M.R.A.I.C. — Construction Engineer and Architect; of C. A. Fowler & Company, Engineers and Architects, Capitol Bldg., Halifax, N.S. Born Amherst, Cumberland County, N.S., November 12, 1891, son of George and the late Annie E. Fowler. Educated: Mount Allison University; Nova Scotia Technical College. His Engineering and Architectural practice covers the Maritime Provinces and has included the following: St. Joseph's Orphanage; Sir Charles Tupper School; Halifax County Court House; Plant for Halifax Shipyards, Ltd., including Main Office and Store, Plate Shop, Machine Shop, rebuilding 600-foot drydock, rebuilding two Marine Railways, General Plant, Shipways, etc.; Nova Scotia Training School for Mentally Deficient, including Boys' Dormitory, Girls' Dormitory, Vocational School, Central Kitchen, Laundry, Store, etc.; addition to the City Home for Feeble Minded; Central Heating Plant for Mount Allison University; Hydro-Electric Development, Digby; Hydro-Electric Development, Annapolis; Purdy Motors, Ltd.; Garage; eight service stations for the Imperial Oil, Limited; St. Patrick's Glebe; St. Thomas Acquinas Glebe; St. Peter's School, Dartmouth; St. Patrick's School;

Provincial Highways Garage; St. Andrew's School; St. Theresa Church (partially completed), Wesley Memorial Church, and St. George's Church in Moncton, St. Andrew's Church, St. John the Baptist Church, St. Ignatius Church and St. Denis Church; General Trust Office Building; Family Theatre; Orpheus Theatre; Mining Building, Nova Scotia Technical College; Mount Allison Academy; Kentville Junior High School; Moncton Senior High School, Auditorium and Gymnasium; repaired and rebuilt St. Paul's Church; All Saints Cathedral; the following plans are in preparation: Falconwood Hospital; including General Hospital, Convalescent Home for Women, Convalescent Home for Men, Nurses' Home, Attendants' Home and Central Heating Plant. Member, Engineering Institute of Canada; Member, Royal Architectural Institute of Canada; Registered Architect, Province of Nova Scotia; Member, Association of Professional Engineers of Nova Scotia; Member, Association of Professional Engineers of New Brunswick; Past Governor for the Ontario-Quebec-Maritime District of Kiwanis International. Past Chairman, Halifax Branch, Engineering Institute of Canada. President, Citizens' Better Housing League; Chairman, Federated Council of Alumni and Alumnae of Mount Allison University; President, Mount Allison Alumni; Member, Board of Governors, Nova Scotia Technical College. Club: Halifax. Societies: North British; Kiwanis; Commercial. Residence: 67 Norwood St., Halifax, Nova Scotia.

TYRRELL, Garrett—Conservative Organizer for Toronto, 301 Federal Building, Toronto, Ont. Born Toronto, October 19, 1888, elder son of Robert Shawe Tyrrell, M.D., L.R.C.P., London, and Grace (Walker) Tyrrell, of Port Dover, Ont. Educated: St. Alban's Cathedral School. Entered Metropolitan Bank, 1904; resigned, 1911; Secretary-Treasurer, Agency Land and Securities Corporation, 1911-14; appointed to his present position, Conservative Organizer for Toronto, 1914; Secretary, Liberal-Conservative Business Men's Club of Toronto; Secretary, Liberal-Conservative Association of Toronto. Married the late Ruth Johnston of Toronto, 1918; has one son and one daughter. Clubs: Albany; Royal Canadian Yacht; Toronto Lawn Tennis; Canadian; Empire. Societies: L.O.L.; York Pioneers. Liberal-Conservative. Anglican. Residence: Toronto, Ont.

STUPART, Sir Robert Frederic, K.B. ("Old Probs") Retired; formerly Director, Meteorological Service of Canada, Observatory, Bloor St. W., Toronto, Ont. Born near Toronto, October 24, 1857, son of Capt. Robt. Douglas Stupart, R.N., and Eliza (Lee) Stupart. Educated: Private School; Upper Canada College. Entered Canadian Meteorological service, 1872; for some years, prior to the death of Professor Carpmeal, was Senior Inspector and Probability Officer, Toronto Observatory; had charge of chief station in Hudson's Straits in connection with Canadian expedition for reporting on the navigation of the Straits, 1884-85; appointed Superintendent and Director, Meteorological Service of the Dominion and of the Magnetic Observatory, December 28, 1894; retired July 1, 1929. Fellow, Royal Society (Canada), 1901; President, Royal Astronomical Society of Canada, 1902-03; President, Canadian Institute, 1906-07; elected a Member, International Meteorological Committee, 1907; Knight Bachelor, 1916. Married Marion Dallas, 1886. Clubs: Royal Canadian Yacht; Toronto Golf. Anglican. Address: 15 Admiral Road, Toronto, Ont.

MILLS, Colonel Arthur Lennox Stanley, D.S.O., V.D.—Senior Partner of Burnett & Co., Stockbrokers (established 1868), 212 St. Sacrament St., Montreal, Que.; President, Stanley Bagg Corporation. Born Montreal, June 27, 1890, son of the late Bishop of Ontario, Rt. Rev. Wm. Lennox Mills, D.D., LL.D., D.C.L., of Montreal, and Katharine Sophia (Bagg) Mills of Montreal. Educated:

COLONEL ARTHUR LENNOX STANLEY MILLS, D.S.O., V.D.

St. Alban's School, Brockville; Queen's University; Oxford University; McGill University (B.A., Queen's; M.A., Oxon; B.C.L., McGill). Called to the Bar of Quebec, 1914. Served with 24th Canadian Battalion, Victoria Rifles, as Lieutenant, Captain and Major in France from 1915-17; Deputy Assistant Adjutant General, Headquarters, Ottawa, end of 1917 to 1919; mentioned in despatches and awarded D.S.O. for Vimy Ridge attack, 1917. Was Commandant, The Black Watch (R.H.) of Canada, 1931-32. Married Martha Georgina Smithers, daughter of George H. Smithers, Montreal, February 2, 1918; has two sons. Clubs: Mount Royal; University (Montreal); Montreal Hunt; Royal Montreal Golf; Montreal Indoor Tennis; Mount Bruno Country. Societies: Alpha Delta Phi Fraternity; McGill. Recreations: lawn tennis, golf. Anglican. Residence: 3521 Redpath St., Montreal, Que.

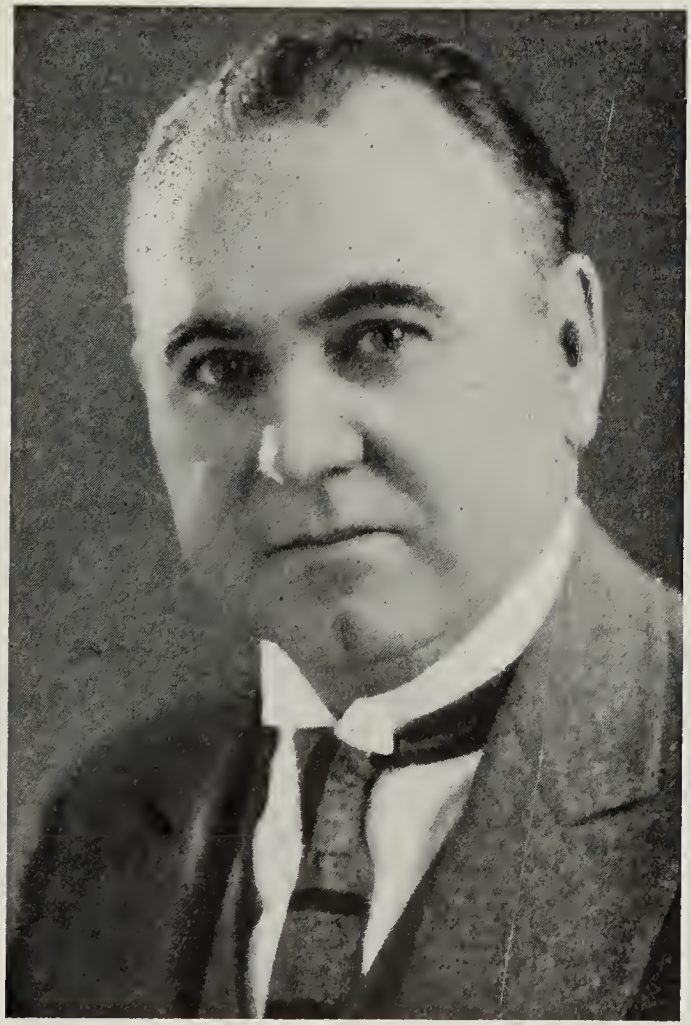

JOHN BURNS

BURNS, John President and General Manager, Burns & Co., Ltd., and subsidiary companies, East Calgary, Alta. Director, Royal Bank of Canada; Canadian Bakeries, Ltd.; Director, Canadian Chamber of Commerce. Born Kirkfield, Ont., August 23, 1883, son of Thomas and Honora (Drury) Burns, both of Calgary, Alta. Educated: St. Boniface, Man. Came to Province of Alberta, September, 1901. Trustee, School Board for ten years Director, Canadian Manufacturers' Association. Married Eva May Ellis, daughter of Thomas Ellis, Victoria, B.C., July 20, 1911; has one son (Richard Thomas John). Clubs: Ranchmen's, Calgary Golf and Country, Renfrew, Bowness, Glencoe (Calgary); Canadian; Edmonton; Assiniboia (Regina); Vancouver (Vancouver); Board of Trade. Society: K. of C. Recreations: Riding, hunting, motoring. Liberal. Roman Catholic. Residence: 930 Prospect Ave., Mount Royal, Calgary, Alta.

BROCK, Reginald Walter, M.A., LL.D., F.R.S.C.—Born Perth, Ont., January 10, 1874, son of Rev. Thomas B. and Marian (Jenkins) Brock. Educated: Ottawa Collegiate Institute; High School, Mount Forest; University of Toronto; Queen's University (M.A. and Medal in Mineral, 1895); Heidelberg University. Demonstrator in Chemistry and Mineralogy, Kingston; appointed to staff of Geological Survey, Canada, July, 1897; previously served as an Assistant in exploratory work in the field; conducted many important explorations, and is regarded as the best authority upon the geological formation of the great mineral belt in Southern British Columbia; has served as Arbitrator and was a Royal Commissioner to investigate the Frank landslide, 1903; promoted

REGINALD WALTER BROCK, M.A., LL.D., F.R.S.C.

a Geologist, 1906; Director, Geological Survey, November 28, 1907; appointed Deputy Minister of Mines, 1914-15; Dean, College of Applied Science, University of British Columbia; Geological Survey of Hongkong; ex-Vice-President, American Association Advancement of Science; Member, Canadian Institute of Mining and Metallurgy; Member, American Institute of Mining and Metallurgical Engineers; Member, Institution of Mining and Metallurgy, London; Member, Mining and Metallurgical Society; Past General Secretary, International Geological Congress; Life Fellow, American Geological Society; Fellow, Geological Society, London; Member, Association of American Geographers; F.R.S.C., 1911; National Research Council. With F. I. Congdon, prepared new mining law applicable to all Canada, 1911. Enlisted (Major) with the 72nd Battalion, Canadian Expeditionary Force, as Consulting Geologist, Egyptian Expeditionary Force, Palestine Campaign; Lieut.-Colonel, Seaforth Highlanders of Canada. Married Mildred Britton, daughter of Hon. Mr. Justice Britton, 1900. Clubs: Athenaeum; Rideau; Vancouver; Jericho Country, Vancouver. Recreations: open air sports, explorations, mountaineering. United Church of Canada. Residence: 3875 Pt. Grey Rd., Vancouver, B.C.

HIGGINS, Fred Page, F.C.A., A.C.I.S., C.P.A.—Chartered Accountant, Licensed Trustee in Bankruptcy, and Chartered Secretary, Fred Page Higgins & Company, 36 Toronto St., Toronto, Ont. Born Pine Grove, Ont., January 14, 1883, son of James Darlington and Ida Elizabeth Higgins, both of Toronto, Ont. Educated: Harbord Collegiate Institute; Fellow of the Institute of Chartered Accountants of Ontario; C.P.A., Michigan. Audit Clerk, Edwards, Morgan Co., 1904; formed

FRED PAGE HIGGINS, F.C.A., A.C.I.S., C.P.A.

present organization, 1909. President, Kiwanis Club of Toronto, 1921; Vice-President, Kiwanis International, 1927; President, Institute of Chartered Accountants of Ontario, 1926-27; Chairman of Advisory Board, Liberal-Conservative Association of Toronto, 1931-32; President, Ward Three Liberal-Conservative Association, 1930-31-32; Member, Executive Committee, The Boy Scouts Association (District of Toronto); Director and Joint Treasurer, Canadian National Committee for Mental Hygiene. Married Gertrude Arnold, daughter of the late Jas. Arnold, August 31, 1911; has one daughter.: Clubs: Albany; Lake Shore Golf and Country; Canadian; Empire; Toronto Cricket; Kiwanis; Toronto Board of Trade. Societies: A.F. & A.M. (Zetland Lodge); Toronto Lodge of Perfection; Toronto Rose Croix Chapter; A.A.O.N.M.S. (Rameses); Moore Sovereign Consistory (Hamilton); C.O.F. (Court Rose). Conservative. Church of Christ. Residence: 128 Glencairn Ave., Toronto, Ont.

COLONEL ARTHUR LEONARD BISHOP

BISHOP, Colonel Arthur Leonard—Engineer; President, The Coniagas Mines Limited, 320 Bay St., Toronto, Ontario; President, The Coniagas Reduction Company Limited; Sturgeon River Gold Mines Limited; Vice-President, Coniaurum Mines Limited, Toronto, Ontario; Director, The Manufacturers Life Insurance Company; The Toronto General Trusts Corporation; Imperial Bank of Canada; Anglin-Norcross Corporation, Limited; Anglin-Norcross (Ontario), Limited; Canadian Locomotive Co. Ltd.; Canadian General Investments Limited; Commonwealth Electric Corp. Limited. Governor, Ridley College, St. Catharines, Ontario; Royal Military College of Canada, Kingston, Ontario. Commissioned Lieutenant, 2nd Battalion (The Duke of Cambridge's Own), Middlesex Regiment, September 13, 1914; operations, France and Belgium, 1914-15; wounded, Fromelles, May, 1915; Despatches, June, 1915; seconded, Royal Engineers, October, 1915, for service British Serbian Army, operations in Montenegro, Serbia, Albania, Corfu, Salonika; Staff Officer, War Office, 1917; Royal Air Force, 1918; Major, Lincoln Regiment, Canadian Militia, 1921; Commanded First Lincoln Regiment (C.M.), 1923-27; Commanded 5th Infantry Brigade, 1931-34; Re-

serve of Officers. Married Mary Woodburn Langmuir, daughter of late A. D. Langmuir, Esq.; has two sons and two daughters. Societies: The Canadian Red Cross (Trustee and Treasurer); Engineering Institute of Canada; Canadian Institute of Mining and Metallurgy. Clubs: Junior Naval and Military (London, England); National (Toronto); Toronto Club; Toronto Golf; Toronto Hunt; University (Toronto); University (Montreal); Canadian Military Institute. Recreations: outdoor sports. Anglican. Residence: 69 Forest Hill Road, Toronto, Ont.

GAGNÉ, Horace J., K.C.—Member of Gagné Fortier & Bouthillier, Barristers, 107 Craig St., Montreal, Que. Born St. Remi de Napierville, June 10, 1879. Educated: Commerce; St. Remi Commercial Academy; Classics; Bourget College, Rigaud; Sciences and Philosophy; St. Paul Seminary, St. Paul, Minn.; Laval University (B.A., 1900; B.C.L., 1904). Breveted Captain, St. John Military School,

HORACE J. GAGNÉ, K.C.

1906; Quarter Master, 64th Chateauguay Regiment, March, 1907. Co-Promoter, Sir Georges Etienne Cartier Memorial, 1912-18; Promoter. Montreal Notre Dame de Grâce Soldiers Memorial, 1919. Life Governor, Notre Dame Hospital; Life Member, A.A. Nationale. Cercle Universitaire; Dominion President, Canadian Unity League, 1917; Director, Bar Council, Province of Quebec, 1918; Director, Canadian Bar Association, 1919; created K.C., 1919. Promoter of Bonne-Entente; Lecturer on Canadian Unity, 1917-23. Conservative Candidate in Vaudreuil and Soulanges, 1930. Roman Catholic. Liberal-Conservative. Married Lauretta Demers, 1906; has two daughters (Claire and Reine) and one son (Horace-Demers). Recreations: travels, motoring, reading and writing. Residence: 4439 Oxford, Montreal, Que. Summer Residence: Gagné Island, Coteau Landing, Que.

KAELIN, Frederick T.—Advisory Engineer, Shawinigan Water & Power Co., 83 Craig St., Montreal, Que. Born Switzerland, July 30, 1874. Educated: Switzerland; Federal Technical University, Zurich. Came to Canada. 1902. Commenced with the Shawinigan Water

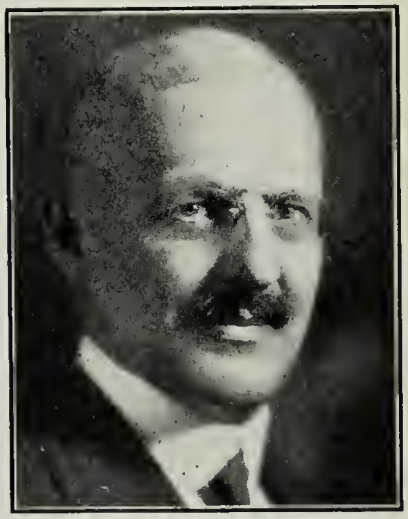

FREDERICK T. KAELIN

& Power Co., as Draughtsman, 1902; Designing Engineer with Wallace C. Johnson, Consulting Engineer at Niagara Falls, 1905-07; returned to Shawinigan Water & Power Co., 1907, as Assistant Chief Engineer; appointed Chief Engineer, June, 1919; Advisory Engineer, 1930. Married Jeanne Blandine Vinet, Montreal, 1906. Clubs: Arts; Mount Stephen. Societies: Engineering Institute of Canada; American Institute of Electrical Engineers; Electro Chemical Society; Society of Chemical Industry. Recreation: painting. Residence: 4002 Grey Ave., Montreal, Que.

ARMSTRONG, Rev. Allan Egbert, B.A., M.A., D.D. — Secretary of Foreign Missions, United Church of Canada, 299 Queen St. W., Toronto, Ont.; Chairman, Foreign Missions Conference of North America. Born Claremont, Ont., January 21, 1877, son of William S. and Isabel Armstrong, both of Toronto. Educated: Public School, No. 1, Scarboro; Public School, Nobleton; Toronto University and Knox College (B.A., 1902; M.A., 1904, and D.D., 1927). Associate Secretary of Foreign Missions of the Presbyterian Church in Canada, Toronto, 1906; visited Japan, Korea, Formosa and China, 1918-19; visited India, China, Formosa, Korea and Japan, 1921-22; both trips in capacity of Foreign Missionary Secretary. Married Mary Myrtle McNeely, daughter of John McNeely, Vancouver, B.C., June 21, 1906; has two sons. Recreation: motoring. Liberal. Protestant. Residence: 464 Oriole Parkway, Toronto, Ont.

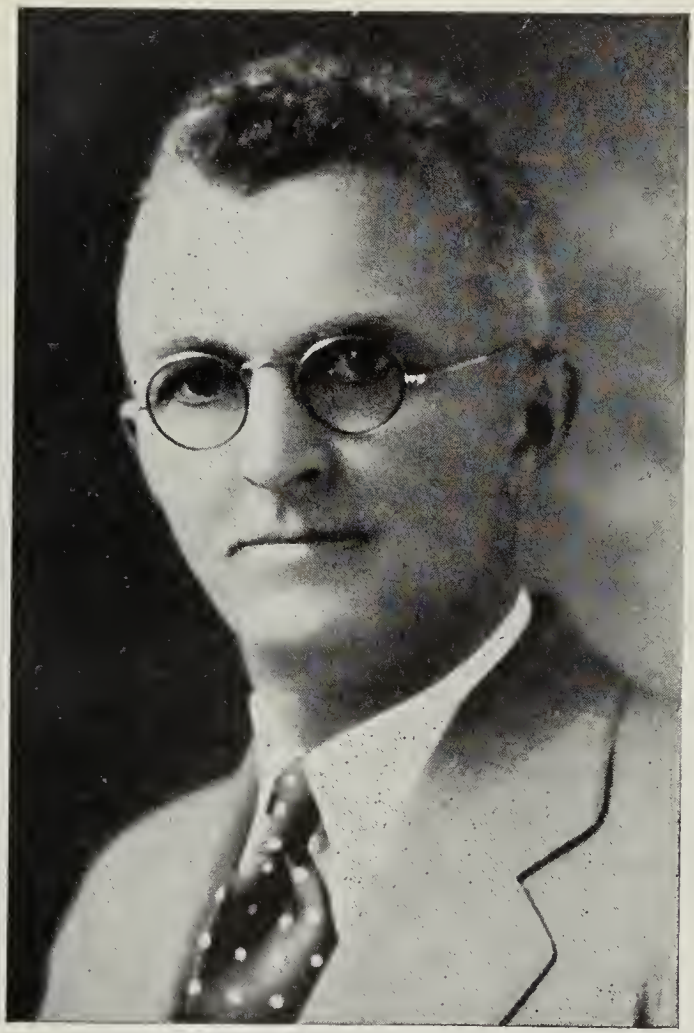

REUBEN WELDON WARD

WARD, Reuben Weldon—Vice-President and General Manager, Canadian Bakeries, Ltd. (established 1925), Twelfth Ave. W., Calgary, Alta., with branches at Vancouver, Victoria, Nanaimo, New Westminster in B.C.; Calgary, Edmonton and Lethbridge in Alberta, and Moose Jaw, North Battleford, Prince Albert, Regina, Saskatoon, Swift Current and Yorkton in Saskatchewan; Director, Okalta Oil Co., Ltd.; Director, Alberta Pacific Consolidated Oil, Ltd.; President, Restaurants, Ltd. Member, Alberta Advisory Board, Trusts & Guarantee Co., Ltd. Born Rockport, N.B., January 12, 1885, son of the late R. C. and Julia (Chapman) Ward, Rockport, N.B. Educated: public school, New Brunswick; Mount Allison Academy, Sackville, N.B. With Royal Bank of Canada, 1902-08; went to B.C., 1904; partnership, Railroaders' Supplies, Skeena River, B.C., 1908-10. Came to Calgary, October, 1910; employed as Bookkeeper and Manager, Shelly's Bakery, 1910-18; bought Bakery business from J. W. Shelly, May, 1918; sold out to Canadian Bakeries, Ltd., September 1, 1925. Elected as Alderman, December, 1924 and 1926; Director, Y.M.C.A.; Member, Board of Governors, Mount Royal College. Married Lottie Bishop, daughter of the late Edmund Bishop,

Dorchester, N.B., 1911; has one son and three daughters. Clubs: Renfrew; Board of Trade; Rotary (Past President); Calgary Golf and Country; Bowness Golf and Country. Society: A.F. & A.M. (Past Master). Recreations: shooting and golf. Conservative. United Church of Canada. Residence: 114 Scarboro Ave., Calgary, Alta.

MOLSON, Harold Elsdale, B.A., LL.B.—314 Hall Bldg., Vancouver, B.C. Born Montreal, Quebec, May 31, 1892, son of the late Major John Elsdale Molson, M.D., J.P., M.P., Goring Hall, Worthing, England and Mary (Leeson) Molson. Educated: Rugby (England) and Pembroke College, Cambridge, England (B.A., and LL.B., 1914). Joined Inns of Court O.T.C. (Squadron), August 3, 1914; obtained commission, September, 1914, and joined King's Royal Rifle Corps. Went to France, May, 1915;

HAROLD ELSDALE MOLSON, B.A., LL.B.

wounded July, 1915. Returned to Regiment, January, 1917, and saw service until Armistice. Demobilized, April, 1919, and returned to Pembroke College for one term. Called to the Bar (Inner Temple), July, 1919, and practised in London for two years. Came to Vancouver, 1921, and practised Law to present time. Major. B.C. Regiment, D.C.O.R. Married Lila Marion Malkin, daughter of W. H. Malkin, Vancouver, December 11, 1931. Clubs: Vancouver; Jericho Country; Royal Vancouver Yacht; Oxford and Cambridge (London, England); Conservative (London, England); Queen's of London, England; Worthing Golf of Sussex, England; Hawke's (Cambridge) (Life Member). Recreations: golf, tennis, shooting (whilst at Rugby was member of Football XV, Running VIII, and Shooting VIII, and at Pembroke College, Cambridge, was Captain of Football XV, and Tennis VI). Conservative. Anglican. Residence: 2186 Marine Drive, Vancouver, B.C.

VAUGHAN, Marshall—President and Owner, Vaughan Seed Co. (established 1909), Welland, Ont. Born Lincoln County, 1884, son of Wilford and Orpha Augusta (Evans) Vaughan, both of Lincoln County. President,

MARSHALL VAUGHAN

Board of Trade, 1919. Elected for constituency of Welland to Ontario Legislature, 1923; re-elected, 1926; defeated, 1934. First Mayor of Welland, 1917-18. Married Evelyn Maude House, daughter of Albert House of Ancaster, Ont. Clubs: Buffalo Auto and Country; Lookout Point Golf and Country (Welland, Ont.); Albany (Toronto); Welland; Erie Downs (Fort Erie); Mountain (Thorold). Conservative. Anglican. Residence: Welland, Ont.

RINFRET, Hon. Thibaudeau, LL.D. — Judge of Supreme Court of Canada; Chevalier de la Légion d'Honneur. Born Montreal, June 22, 1879, son of F. O. and Albina (Pominville) Rinfret. Educated: St. Mary's College (B.A., 1897); McGill University (B.C.L., 1900). Called to Quebec Bar, 1901; created K.C., 1912; partner, Hon. Jean Prevost, 1901-10; partner, Hon. J. L. Perron, Minister of Roads in the Quebec Government, 1910-22; Professor in Municipal Law and the Law of Public Utilities at McGill University, ten years; appointed Judge of the Supreme Court of Canada, September 15, 1924; Doctor of Laws, University of Montreal and University of Ottawa. Married Georgine Rolland, daughter of S. J. B. Rolland; has three sons and one daughter. Clubs: University (Montreal); Canadian; Laval-sur-le-Lac Golf; Montreal; Cercle Universitaire (Montreal); Rideau; Country (Ottawa); Cercle Interallié (Paris). Roman Catholic. Residence: Ottawa, Ont.

LORNE ARGYLE CAMPBELL

CAMPBELL, Lorne Argyle — Vice-President and General Manager, West Kootenay Power & Light Co., Ltd., Trail, B.C.; President, South Kootenay Water Power Co., Ltd.; President, Cascade Water Power & Light Co., Ltd.; President, Rossland Water & Light Co., Ltd.; President, McGillivray Creek Coal & Coke Ltd., Coleman, Alta.; Director, Consolidated Mining & Smelting Co., Ltd. Born Perth, Ont., March 5, 1871, son of John G. and Helen Gray (Murdoch) Campbell. Educated: public schools; Collegiate Institute, Perth, Ont. With Engineering Staff, Edison General Electric Co., Toronto, 1889-91; continued with the Canadian General Electric Co. after that company took over Edison General Electric Co., 1891-98; was Chief Engineer, 1896-98; came to British Columbia, 1898, General Manager of the West Kootenay Power & Light Co., Ltd. since 1898; later appointed Vice-President. Elected to British Columbia Legislature for Rossland, 1912; Minister of Mines in Conservative Government, 1916. Married Mary Spahr Hosier, of Jamestown, Ohio, 1903; has one son and one daughter. Clubs: Union (Victoria); Rossland; Vancouver. Conservative. Presbyterian. Residence: Rossland, B.C., and 908 St. Charles Street, Victoria, British Columbia.

MAVOR, John Stewart, K.C. — Burns and Mavor, Barristers and Solicitors, Calgary, Alta.; Director of many Companies. Born Fredericton, N.B., November 12, 1888, son of the late John Mavor of Aberdeen, Scotland, and Mary Ann (Stewart) Mavor. Educated: public school and high school, Fredericton;

JOHN STEWART MAVOR, K.C.

University of New Brunswick (1905 to 1908); Dalhousie University (B.A., 1910; LL.B., 1911). Read Law with Hon. Mr. Justice Crocket, Fredericton, N.B.; called to the Bar of New Brunswick, 1911; called to the Bar of Alberta, 1912; created K.C., 1921. Formed partnership of Burns & Mavor, 1912. Nominated as Conservative Candidate for Member of Parliament from Bow River, Alta., 1914; resigned, 1917. Past Secretary and Past President, Calgary Bar Association; Member, Canadian Bar Association. President, Civic Government Association, 1924; President, Gyro Club, 1925. Married Frances Iola Steeves, daughter of John Steeves of Marysville, N.B., November 6, 1912; has one daughter (Geraldine Steeves Mavor). Clubs: The Ranchmen's; The Renfrew; Calgary Golf and Country; Gyro. Recreations: golf and reading. Conservative. Protestant. Residence: 3718 5th Street S.W., Calgary, Alta.

CARLETON, His Honor John Louis—County Court Judge for Counties of Charlotte, Carleton, Victoria and Madawaska, New Brunswick. Born St. John, N.B., October 1, 1861, son of William and Bridget (O'Connor) Carleton. Educated: Christian Brothers' School. Called to the Bar of New Brunswick, 1883; created K.C., 1899; Referee in Equity, 1886. Reporter, Supreme Court of New Brunswick, 1894; received present appointment, February 26, 1904. Unsuccessful candidate to New Brunswick Legislature for St. John City, 1892. Author of "The Crimson Wing," a four-act comedy drama, winner of the Driscoll (His Majesty's Theatre, Montreal) prize play competition, 1918, for the best play by a Canadian writer; "A Medieval Hun" (Cornhill Publishing Co., Boston); also "More Sinned Against Than Sinning," and other plays which have been produced in St. John and elsewhere. Married first, Teresa Gertrude Sharkey, daughter of Peter Sharkey, September, 1886 (deceased, December, 1908); secondly, Annie Josephine McKeen, daughter of Joseph McKeen, September, 1911. Societies: Knights of Columbus; C.M.B.A. Roman Catholic. Address: Woodstock, N.B.

MACKENZIE, Donald Gordon, B.Sc., A.M.-E.I.C. - Vice-President and General Manager, Rogers Majestic Corporation Ltd., Fleet St., Toronto, Ont.; Director, Rogers Majestic Cor-

DONALD GORDON MACKENZIE, B.Sc., A.M.E.I.C.

poration Ltd.; Donmac Products Corporation, Delaware, U.S.A. Born Montreal, Que., June 4, 1900, son of A. H. B. and Emma (Bourchier) Mackenzie, both of Montreal, Quebec. Educated: Wykeham House School; McGill University, Montreal (B.Sc., 1921). Practised as consulting industrial Engineer, in Canada, England and United States. Appointed Vice-President and General Manager, Rogers Majestic Corporation, November, 1933. Married Roberta Nicholas, daughter of R. C. Nicholas of New Brunswick, N.J., June 4, 1927. Clubs: Beaconsfield Golf; Cliffside Badminton. Societies: Phi Kappa Pi; (Associate Member) Engineering Institute of Canada; Association of Professional Engineers of Quebec. Recreations: golf, skiing, badminton. Presbyterian. Residence: Toronto, Ont.

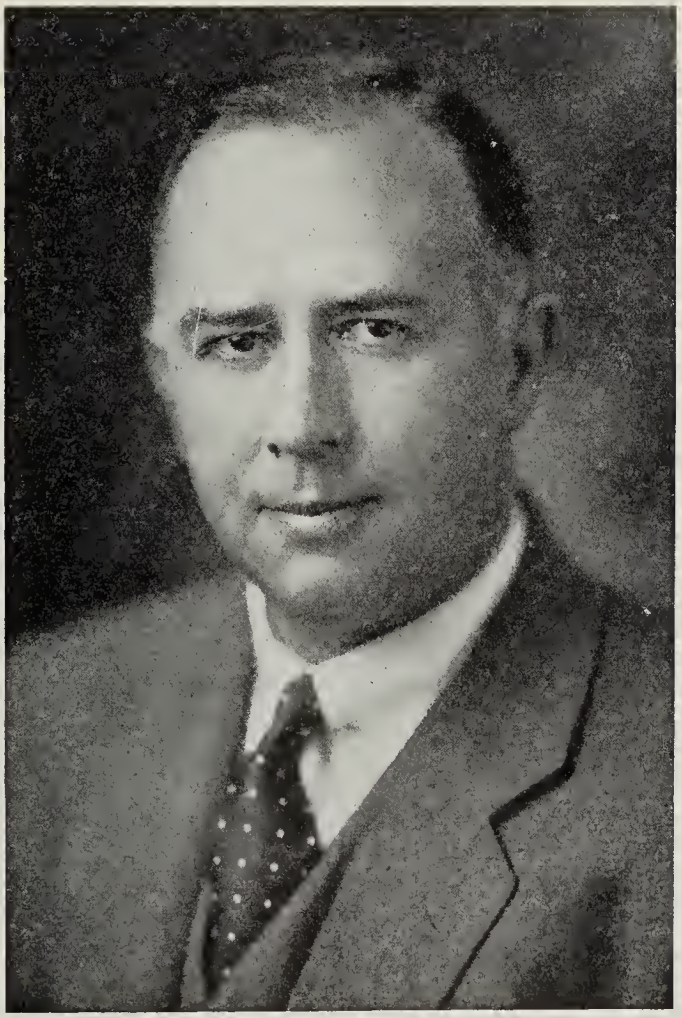

CHARLES ARTHUR BANKS

BANKS, Charles Arthur—Mining Engineer, 744 Hastings Street West, Vancouver, B.C.; Managing Director, Placer Development, Limited, and Bulolo Gold Dredging, Limited; Bulolo Golf Dredging, Limited, operates a large gold dredging property in the Mandated Territory of New Guinea on which four large steel dredges are working. The dredges and hydro-electric plant were transported by aeroplane from the coast of New Guinea to the site of erection. Placer Development, Limited, holds a controlling interest in Bulolo Gold Dredging, Limited, and also has other interests. President, B. C. Silver Mines, Limited (N.P.L.). Born Auckland, New Zealand, May 18, 1883, son of the late John Edwin and the late Elizabeth (Howes) Banks, both of London, England. Served in France with the Royal Engineers as tunnelling officer. Member, Institution of Mining & Metallurgy and The Canadian Institute of Mining & Metallurgy. Married Jean de Montalk, F.R.G.S., of Paris. Clubs: Vancouver, Jericho Country; Pacific Union; San Francisco; Royal Society (London, England); Mining & Metallurgical (London, England).

COOPER, Henry H. — President, H. H. Cooper, Ltd., Wholesale Grocers, Edmonton, Alta. Born Hamilton, Ont., son of the late Richard C. and Elizabeth (Kerr) Cooper. Educated: Hamilton, Ont. Started with W. H. Gillard Co., Wholesale Grocers, Hamilton, 1890; in business in Detroit and Chicago; returned to Canada, 1895; with W. H. Malkin,

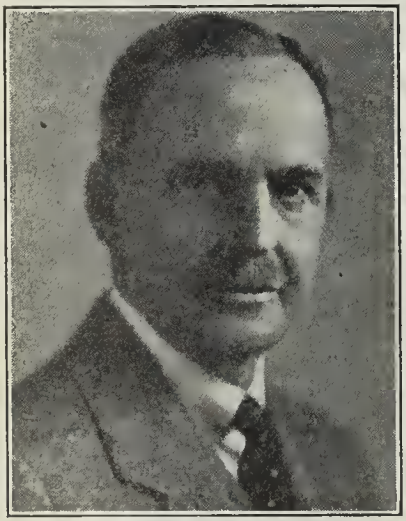

HENRY H. COOPER

Vancouver, until 1900; operated branches in Edmonton and Vancouver, for A. Macdonald of Winnipeg, remaining until 1927, when present Company was formed. Member, University Hospital Board; Member, Public School Sinking Fund of Edmonton; Member, Provincial Executive of Canadian National Institute for the Blind; Member, Provincial Council of Boy Scouts Association; Past President, Edmonton Board of Trade. Married Anne Newsom, June, 1899 (deceased, 1930). Clubs: Edmonton; Edmonton Golf & Country; Terminal City (Vancouver); Edmonton (Edmonton, Alta.). Recreation: golf. Anglican. Residence: Connaught Drive, Edmonton, Alta.

RICHARDSON, Thomas Alexander — Senior Partner, F. O'Hearn & Co., Stock Brokers, 11 King St. West, Toronto, Ont., Member of Toronto Stock Exchange; Standard Stock and Mining Exchange; Winnipeg Grain Exchange; Chicago Board of Trade; Montreal Curb Market. Born Grand Valley, Ontario, March 21, 1883, son of the late Alexander and the late Helen (Phillip) Richardson, both of Grand Valley, Ont. Educated: public and high schools. Commenced with the Bank of Hamilton; Manager, of Midland Branch, when he retired in 1910. With Canada Securities, Bond Dealers. Montreal, and later resident Manager in Toronto. Subsequently operated as T. A. Richardson & Co., Toronto, Bonds and Stocks. Became a partner of A. L. Hudson & Co., Stock Brokers, Toronto, firm name changed to F. O'Hearn & Co., 1928. Married Muriel W. Webster, daughter of the late George Webster of Brockville, December 14, 1910; has one son and one daughter. Clubs: Granite; Ontario; Summit Golf and Country. Society: A.F. & A.M. Recreations: golf, fishing and hunting. United Church of Canada. Residence: 427 Russell Hill Road, Toronto, Ontario.

YOUNG, McGregor, M.A., K.C.—Counsel to Official Guardian, Supreme Court of Ontario, 330 Bay St., Toronto, Ont. Born Hillier, Prince Edward County, Ont., June 6, 1864, son of the late John and the late Letitia Jane (Whitten) Young of Hillier, Ont. Educated: High School, Picton, Ont.; University of Toronto (1884). Read Law with Blake, Lash & Cassels; called to the Bar of Ontario, 1887; Junior Member, firm of Blake, Lash & Cas-

McGREGOR YOUNG, M.A., K.C.

sels, 1887-95; created K.C., 1908. Engaged in Academical work exclusively, 1895-1900. Bencher, Law Society of Upper Canada. Lecturer, Law Society of Ontario, 1893-1909; Professor of Constitutional Law, History and International Law, University of Toronto, 1900-13. Member, Board of Governors. University of Toronto. Formed firm of Young & McEvoy and practised in Toronto for several years until appointed Official Guardian, 1928; resigned, October, 1936; appointed Counsel to the Official Guardian, 1936. Married Alice Maude Williams, daughter of the late William Williams of Winnipeg, Man., 1906; has one son and two daughters. Clubs: Toronto; Toronto Hunt. Societies: A.F. & A.M. (Ionic Lodge and Bay of Quinte Lodge); Zeta Psi. Recreations: farming and stock breeding in Prince Edward County. Conservative. Anglican. Residence: Toronto, Ontario.

COLONEL ARTHUR EDOUARD DUBUC, D.S.O., V.D., A.D.C.

DUBUC, Colonel Arthur Edouard, D.S.O., V.D., A.D.C.—Vice-Chairman and Chief Engineer, National Harbours Board, Ottawa, Ont. Born Montreal, May 18, 1880, son of the late Arthur and Angeline (Racicot) Dubuc. Educated: Mount St. Louis Institute; Ecole Polytechnique (B.A.Sc., Université Laval, 1901). 1901-1912, Assistant Engineer and 1912-19, District Engineer, Department of Public Works, Montreal; 1919-24, Superintending Canal Engineer, Quebec Canals, Department of Railways and Canals, Montreal; 1924-1936, Chief Engineer, Department of Railways and Canals, Ottawa. Since October, 1936, Vice-Chairman and Chief Engineer, National Harbours Board, Ottawa. Enlisted with 22nd Canadian Infantry Battalion as Captain, October, 1914; Major, 1915; Second in Command, 1916; Lieutenant-Colonel, 1917-18. Was at Ypres, Vierstraat, Kemmel, Courcelette. Commanded Battalion at Regina Trench, 1916, Vimy Ridge, 1917, Neuville-Vitasse, Mercatel, Amiens, Méharicourt, Arras to Chérisy, 1918. Wounded in action three times. Awarded the Distinguished Service Order, 1917; Bar added, 1918; Chevalier de la Légion d'Honneur, 1917. Twice mentioned in despatches. Demobilized, 1919. Colonel in Command of 11th Canadian In-

fantry Brigade, December, 1920; 1924, Colonial Auxiliary Forces Officers Decoration and transferred to Reserve Officers; 1922-24, Member of Royal Commission to investigate Soldiers' Pensions and Re-establishment; 1923-26 and since 1935, Honorary A.D.C. to His Excellency the Governor-General. Member, Engineering Institute of Canada, Corporation of Professional Engineers of Quebec, Corporation of Professional Engineers of Ontario and Professional Institute of the Civil Service of Canada. Governor, Notre Dame Hospital, Montreal. Unmarried. Clubs: University, Cercle Universitaire (Montreal); Laval-sur-le-Lac Golf; Rideau, Country, Royal Ottawa Golf, Canadian (Ottawa); Hermitage Country (Magog). Residence: 63 Roxborough Apartments, Ottawa, Ontario.

CLIFF, Ronald Lorraine — President, British Columbia Manufacturing Co., Ltd., Manufacturers of Lumber, Boxes and Veneer, Ewen Ave., New Westminster, B.C.; President.

RONALD LORRAINE CLIFF

Maple Ridge Lumber Co., Lumber and Timbers; President, Westminster Shook Mills, Ltd.; President, Westminster Ice Co., Ltd.; President, Island Finance Co., Ltd.; Director, Canadian Boxes, Ltd.; Trustee Western Containers (Inc.), Seattle. Born St. Mary's, Ont., October 11, 1881, son of Charles Edwin and Mary (Edgley) Cliff, both deceased. Educated: public and high schools, New Westminster, B.C. Came to British Columbia, 1888. With father and brother in business of Cliff & Sons, Can Manufacturers, New Westminster, B.C., 1901-13; sold out to American Can Co., 1913; organized British Columbia Milk Condensing Co., New Westminster, 1909-15, which in turn was sold to Borden Milk Co., 1915; became associated, as President, with J. H. McDonald in British Columbia Manufacturing Co., Ltd., New Westminster, 1912; organized Maple Ridge Lumber Co., Port Haney, B.C., 1916; organized Pacific Milk Co., Ltd., Vancouver, B.C., 1916. Served as Councillor, Burnaby, B.C., for five years. Married first, Ethel Clara Arnold, daughter of H. H. Arnold, Athens, Ont., March 31, 1909 (deceased, 1916); secondly, Georgina Laird, daughter of J. B. Laird of New Westminster, B.C., 1920; has two sons. Clubs: New Westminster; Shaughnessy Heights Golf. Recreations: golf, motoring. Conservative. United Church of Canada. Office: 1226 Homer St., Vancouver, B.C. Residence: 5584 Churchill St., Vancouver, B.C. Summer residence: Ocean Park.

WOODLEY, Edward Carruthers, M.A., — Educationalist, Montreal, Que. Born Montreal, Que., August 2, 1878, son of Henry and Mary (Jones) Woodley, both of Montreal, Que. Educated: Cote St. Antoine Academy; St. John's School; high school, Montreal; Congregational College of Canada; McGill University (M.A.). Tutor in Greek, Canada Congregational College, Montreal, 1901; Professor of English, London Mission College, Calcutta, India, 1902-05; Principal, London Mission College, Calcutta, India, 1906-07; Fellow of Calcutta University (appointed Government Fellow, 1906); Member, Asiatic Society of Bengal; Member, Royal Asiatic Society. Retired from India, owing to failure of wife's health. Minister, Congregational Church, Danville, Que., 1907-10; Principal, St. Francis College High School, Richmond, Que., 1911-12. Connected with the Missionary educational work of the American Board of Foreign Missions in Turkey, 1912-19. During these years also served with the Dodge Relief, American Red Cross, Near East Relief. Connected with the schools of the Westmount Board of School Commissioners, 1920-29; Principal, Argyle School, Westmount, 1923-30; President, Quebec Provincial Association of Protestant Teachers, 1925; Editor - in - Chief, Teachers' Magazine, 1927-29. Since 1930 has been special officer, Department of Education, Quebec. Hon. Librarian of the Quebec Literary and Historical Society. Author of: An Outline of the Sankhya and Vedanta Systems of Indian Philosophy, published Calcutta, 1906; Legends of French Canada (Nelson), 1931; also editor of a number of literature and history text books. Married Edythe Annie Garlick, B.A., daughter of the late Henry T. Garlick, Montreal, Que., July 9, 1902; has one son and three daughters. Societies: A.F. & A.M.; Kiwanis. United Church of Canada. Residence: 249 Fraser St., Quebec, Que.

ROBERT BRUCE ABEL

ABEL, Robert Bruce—President and Managing Director, Intermountain Building & Loan Association of Canada; Insurance Underwriter, specializing in Fire and Marine Insurance, Stock Exchange Building, Vancouver, B.C.; Vice-President and Secretary-Treasurer, R.M. B. Laboratories of Canada, Ltd. Born Simcoe, Ont., 1893, son of William and Margaret Abel. Educated: public schools of Vancouver. With Canada Shingle Co., Vancouver, 1908; Union Steamship Co., Vancouver, 1909, Evans, Coleman & Evans, Vancouver, 1912; H. Bell-Irving Co., Ltd., Vancouver, 1913-20; established present business, 1920. Married Grace Shanks, daughter of Robert H. Shanks, 1921; has one son. Clubs: University; Gyro (Vancouver, Past President; Governor, District No. 4, International Association of Gyro Clubs); Vancouver Riding and Driving. Residence: 3048 49th Avenue W., Vancouver, B.C.

BOWMAN, Ira H.—Vice-President, Bowman Brothers, Limited, 2329-35 South Railway St., Regina, Sask.; Director, Canadian General Securities (Sask.), Limited; Director, Saskatchewan Life Insurance Co., Ltd., International Clay Products Co., Ltd., Head Office: Estevan, Sask. Born Yale, Mich., April 20, 1890, son of Benjamin Bowman, Kitchener, Ont. and Rachel (Hallman) Bowman of New

IRA H. BOWMAN

Dundee, Ont. Educated: public schools, Michigan; public and high schools, Kitchener, Ont.; Euler Business College. Came to Saskatoon, August, 1908; employed with the North Star Grain Company, Limited, 1908-10; joined the present business, 1910; opened the Regina Branch of Bowman Brothers, Limited, 1919, which he has successfully managed. This Company is to-day the largest one of its kind in the Province of Saskatchewan. President, Regina Board of Trade, 1925. Married first, Ethel Hunter, Hawarden, Sask. (deceased, 1918); secondly, Ethel Gibson, daughter of Captain Andrew Gibson of Margaretsville, N.S., 1920; has two sons and two daughters. Clubs: Assiniboia (President, 1928-29); Rotary; Wascana Country; Regina Golf. Recreations: motoring, golf. Liberal. Baptist. Residence: 3200 Albert St., Regina, Sask.

LEITCH, John Shearer, M.I.N.A. — Vice-President and Managing Director, Collingwood Shipyards, Ltd., Collingwood, Ont.; Vice-President, Kingston Shipbuilding Company, Limited; Vice-President, Port Arthur Shipbuilding Company, Limited. Born New York City, 1880, son of James and Janet (Shearer) Leitch. Educated: public schools, Portpatrick; Bellahouston Academy, Glasgow, Scotland; Rutherford College, Newcastle-on-Tyne (Honours in Naval Architecture, South Kensington, London). Came to Canada, 1912. Apprentice, Shipbuilder, Messrs. Robert Napier & Sons, Govan; Draughtsman, Messrs. Swan, Hunter & Wigham, Richardson, Ltd., at their Neptune Works, Walker, four years; went to Belfast to take charge of an important department in the drawing office of Messrs. Workman, Clark & Co., Ltd.; in this position he was actively engaged on the building of vessels for many of the large British shipowning concerns, including the Royal Mail Steam Packet Co.; the Orient Line, Messrs. Lamport and Holt; the British India Steam Navigation Co.; the Star Line; The United Fruit Co., Boston; Messrs. Elder, Dempster & Co.; the Ellerman Lines; the Harrison Line, etc. Appointed Assistant Manager, Messrs. Workman, Clark & Co., Ltd., 1911. Member, North-East Coast Institution of Engineers and Shipbuilders; Institution of Naval Architects (London); Society of Naval Architects and Marine Engineers (New York); Canadian Manufacturers' Association. Clubs: Albany; Granite; York Downs Golf (Toronto). Independent. Presbyterian. Residence: Collingwood, Ont.

MITCHELL, George MacGregor—Of G. P. Mitchell & Sons, Ltd., West India Merchants, Royal Bank Bldg., Halifax, N.S.; Director, Royal Bank of Canada; Director, Brandram-Henderson, Ltd., International Power Co., Ltd., Nova Scotia Light & Power Co., Ltd. Member, Advisory Board, Royal Trust Co. Born Halifax, September 16, 1873, son of the late George Mitchell and the late Christian (MacGregor) Mitchell. Educated: Halifax, N.S. Married Evelyn Lucy Smith, daughter of John M. Smith, Windsor, N.S., September 25, 1901; has three sons and one daughter. Clubs: Halifax (Halifax); Mount Royal (Montreal). Recreations: tennis and outdoor sports. Liberal Independent. Presbyterian. Residence: 85 Victoria Road, Halifax, N.S.

LUCAS, Hon. Isaac Benson—Of Lucas & Henry, Toronto and Markdale, Ont. Born Township Warwick, County Lambton, Ont., September 19, 1867, son of George and Elizabeth (Cowan) Lucas. Educated: Strathroy Collegiate Institute. Elected to Ontario Legislature for Grey Centre, 1898; re-elected, 1902, 1905, 1908 and 1911; appointed to Whitney Cabinet as Minister without portfolio, February 8, 1909; as Provincial Treasurer, June, 1913; Attorney-General, 1914; appointed Member of the Hydro-Electric Power Commission of Ontario, 1914, and remained until 1921, when appointed General Solicitor and Counsel for the Commission; resigned, 1934. Married Elizabeth E. Richardson, daughter of M. K. Richardson, ex-M.P. for South Grey, Flesherton, Ont. Conservative. Anglican. Address: Markdale, Ont.; Toronto, Ont.

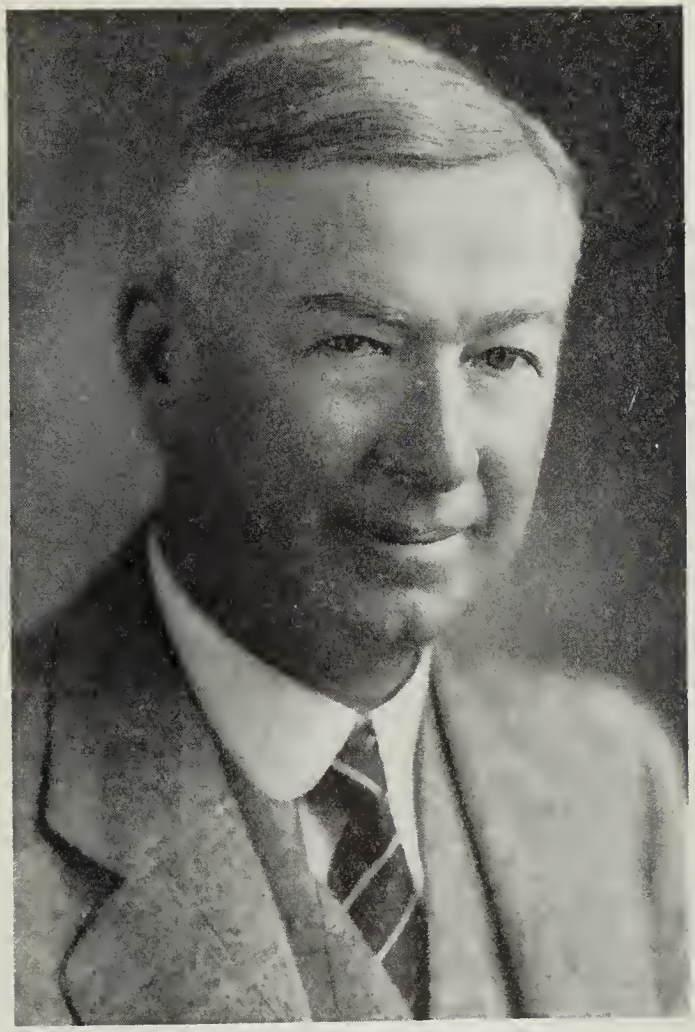

JOHN HALEY McDONALD

McDONALD, John Haley—Managing Director, British Columbia Manufacturing Co., Ltd.; Westminster Shook Mills, Ltd.; Maple Ridge Lumber Co., Ltd.; Director, Canadian Boxes, Ltd. Born Glasgow, Scotland, March 10, 1878, son of Robert and Christina (Weir) McDonald. Educated: public and high schools, Renfrew, Ont. Came to Canada, 1887. Started on business career with A. A. Wright & Co., Renfrew, Ont., 1895; joined the staff of MacLarens, Ltd., Wakefield, Que., and served in various capacities in Wakefield and Ottawa. In 1905 was transferred to the lumber branch of the business at Barnet, B.C.; Manager, 1908-12. During 1912, re-organized British Columbia Manufacturing Co., Ltd., New Westminster. Chairman, British Columbia Division. Canadian Manufacturers' Association, 1925; Member, New Westminster Board of Trade; Member, Vancouver Board of Trade. Married Anna Stevenson, eldest daughter of Dr. Stevenson, Wakefield, Que., 1906; has two sons and one daughter. Clubs: Westminster; Vancouver Golf and Country; Kiwanis. Liberal. Baptist. Residence: New Westminster, B.C.

TYNDALE, Orville Sievwright, M.A., B.C.L., K.C. — Of Brown, Montgomery & McMichael, 360 St. James St., Montreal, Que. Born Montreal, Que., June, 1887, son of William Henry

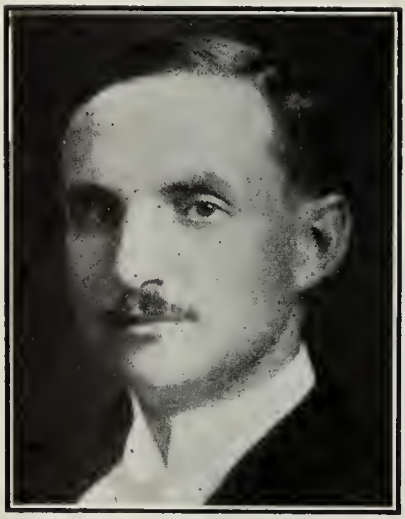

ORVILLE SIEVWRIGHT TYNDALE, M.A., B.C.L., K.C.

and Jessie (Bremner) Tyndale. Educated: Montreal High School; Feller Institute; McGill University; Sorbonne University of France, Paris (M.A., B.C.L.). Read Law with McLennan, Howard & Aylmer; called to the Bar of Quebec, 1915; created K.C., 1924. Practised with Howard, Aylmer & DeWitt, also DeWitt, Tyndale & Howard; joined the present firm, 1923. Professor at McGill University in Civil Procedure and Evidence. Served with P.P.C.-L.I.; wounded September, 15, 1916; appointed Deputy Assistant Adjutant-General at Militia Headquarters, June, 1917; retired from active service, December 31, 1918, with rank of Brevet Major. Married Dorothy Anderson, daughter of Col. William Anderson, C.M.G., and Mrs. Anderson of Ottawa, Ont., September, 1918; has one son and two daughters. Clubs: Montreal; University (Montreal); Royal Montreal Golf; Garrison (Quebec). Recreations: golf and motoring. Anglican. Residence: 115 Sunnyside Ave., Westmount, Que.

WHITEHEAD, Charles Ross — President, Wabasso Cotton Co., Three Rivers, Que. Born Hastings, Province, Ont., Jan. 6, 1868, son of William J. and Louisa Anne (Robinson) Whitehead. Educated: high school, Montreal. With Hochelaga Cotton Co., Montreal, 1884; President, Montmorency Cotton Co., Ltd., Montmorency Falls, 1889. Married Winifred T. Stevenson, daughter of P. S. Stevenson, Montreal, 1893; secondly, Lois S. Nicholson, daughter of W. R. Nicholson, Cheshire, England, 1924. Club: St. James's (Montreal). Anglican. Address: Three Rivers, Que.

TAYLOR, Charles William, B.Sc.—Manager, Fetherstonhaugh & Co., Patent Attorneys, Canada Cement Bldg., Montreal, Que. Born Richwood, Ont., 1874, son of William M. and Mary (Spiers) Taylor. Educated: Woodstock Collegiate and McGill University (B.Sc., 1901). Came to Province of Quebec, 1904. Married Jessie Frances Helena Patterson,

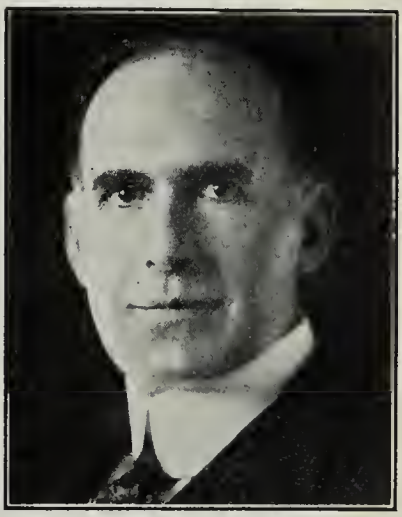

CHARLES WILLIAM TAYLOR, B.Sc.

daughter of Rev. Dr. Patterson, 792 Sherbrooke St., Montreal, Que., 1903; has one son and three daughters. Clubs: Reform; University; Mount Stephen; Canada; Country; Heather; Curling. Society: Delta Kappa Epsilon Fraternity. Liberal. Presbyterian. Residence: 495 Claremont Ave., Montreal, Que.

DOBSON, Rev. William Aird, B.A., B.D. — Clergyman; Pastor, Rosemount First United Church, Montreal, Que. Born Picton, Ont., October 13, 1882, son of Richard Dobson of Picton, Ont., and Annie (Brown) Dobson of County Grey, Ont. Educated: Picton Public School; Collegiate Institute; Queen's University; Queen's Theological College, B.A., B.D. Ordained to Presbyterian Ministry, August 29, 1911; Minister, Dunnville, Ont., August 29, 1911, to December 15, 1916; Minister, Zion Church, Carleton Place, Ont., from December 15, 1916, to March 30, 1924; Minister, Bethany Church, Ottawa, Ont., March 30, 1924-30. Presbytery Convener of Religious Education Committee; at one time Synod Convener of Sunday Schools and Young People's Societies. Married Ethel Mary Nesbitt, daughter of Richard Nesbitt, 4 Plymouth Ave., Ottawa, January 2, 1912; has one son and two daughters. Societies: A.F. & A.M.; I.O.O.F.; L.O.L. United Church of Canada. Residence: 6645 Molson St., Montreal, Que.

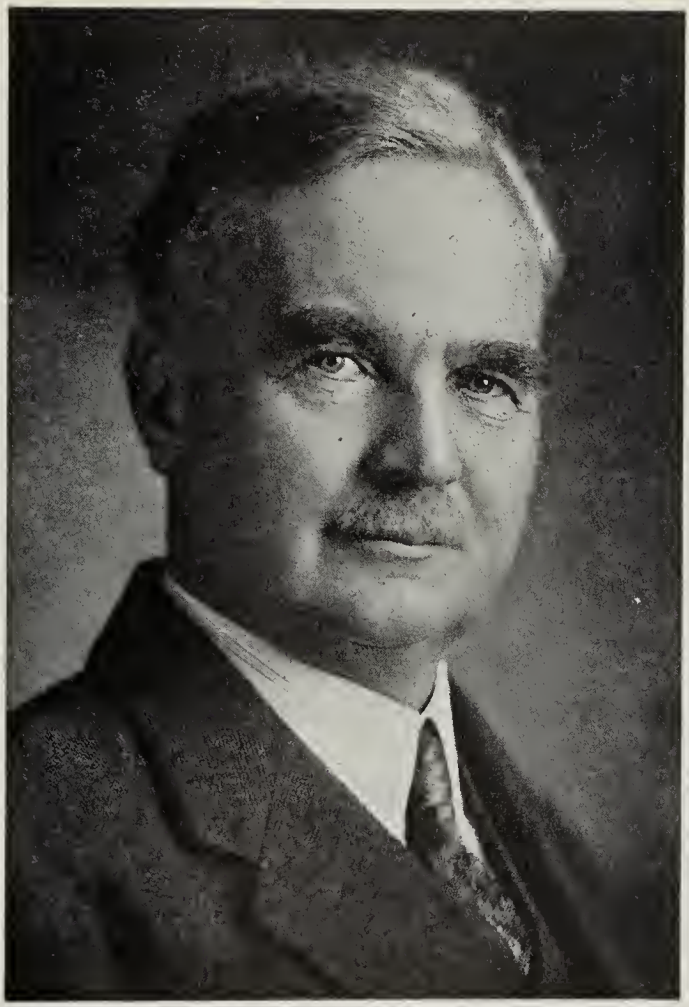

E. A. MOTT

MOTT, E. A.—Formerly Vice-President and General Manager, Cockshutt Plow Co., Ltd., Brantford, Ont.; Director, Canada Carriage and Body Co.; Vice-President and Director, Harding Carpets, Ltd.; Director, Western Securities, Ltd.; Director, H. E. Mott Co., Ltd., Brantford; Member, Brantford Advisory Board, Canada Permanent Mortgage Corporation. Born Brantford, Ont., June 22, 1869, son of the late Alonzo and the late Mary Hannah Mott, both of Brantford, Ont. Educated: Brantford Public and High Schools. Started as a Junior in office of Cockshutt Plow Co.; transferred to Winnipeg office as Manager, 1892; subsequently becoming Western General Manager, in charge of all Western Branches; came to Brantford, 1920, on appointment as Assistant General Manager; appointed Vice-President and General Manager, 1922; Assistant to President, 1930; retired, 1932. President, Winnipeg Board of Trade, 1912-13; served as Member, Board of Trustees, and for seven years, Honorary Secretary-Treasurer, Winnipeg General Hospital; Member of Executive, Canadian Manufacturers' Association, 1925-29. Married Martha Harold, daughter of Samuel Harold of Brantford, Ont., 1896; has one son (Harold E. of Toronto) and one daughter (Mrs. T. R. Crawford of Winnipeg). Clubs: Manitoba (Winnipeg); Brant-

ford Golf & Country. Society: A.F. & A.M. (Lodge of Perfection and Life Member, Prince Rupert Lodge, Winnipeg). United Church of Canada. Residence: Ava Road, Brantford, Ontario.

MACKAY, Hugh—Vice-President and Special Partner, W. C. Pitfield & Company Limited; President, Inter City Western Bakeries Ltd.; Director, Mackay Lumber Company Limited, Saint John, N.B.; Rolland Paper Co.; Donacona Paper Co.; Quebec Telephone & Power Co. and North American Elevators

HUGH MACKAY

Ltd.; President, Canadian Lumberman's Association; Vice-President, Canadian International Investment Trust Limited. Born Saint John, N.B., 1887, son of W. Malcolm and Susan R. Mackay, both of Saint John, N.B. Educated: Rothesay Collegiate School; McGill University. In father's business from 1905; appointed President, W. Malcolm Mackay Lumber Company Limited, 1915. Married Kate E. Hazen, daughter of Sir J. Douglas Hazen, 1913; has one son and three daughters. Clubs: Union; St. John; Riverside Golf & Country (St. John); Royal Montreal Golf; Mount Bruno Golf & Country; Montreal Racquet; St. James's; Engineers (Montreal). Anglican. Residences: Montreal and Rothesay, N.B.

WALLACE, William — Retired insurance executive. Born Bantry, County Cork, Ireland, July 26, 1868, son of the late Joseph and the late Catherine Wallace. Educated: private, public and high schools. Came to Canada, Kingston, Ont., 1873. Editor, "The Sun," Orangeville, Ont., 1885-89; Editor and Proprietor, "Dufferin Advertiser," Orangeville, Ont., 1889-99; Municipal Editor, "Daily Star," Toronto, Ont., 1900-02; Superintendent of Agencies, Crown Life Insurance Co., Toronto, 1902-07; General Manager, 1907-16; Inspector of Agencies, Confederation Life Association, Toronto, 1916-26; Supervisor of Field Service, 1926-36. Past President, Life Advertisers' Association of Canada; Chairman, Working Committee, Life Insurance Institutional Advertising. Married Ida May Stevens, daughter of Charles B. Stevens, June 7, 1892; has two sons and one daughter. Clubs: Albany (Director and Chairman, Membership Committee); Toronto. Society: A.F. & A.M. Recreation: billiards. Conservative. Presbyterian. Residence: 141 Glen Rose Ave., Moore Park, Toronto, Ont.

MERRICK, David Arthur Young—Manager, Toronto Branch, The Bank of Nova Scotia, 35 King St. W., Toronto, Ont. Born Merrickville, Ont., December 13, 1887, son of the late Plomer Young Merrick of Merrickville, and Mary A. Merrick of Toronto, Ont. Educated: public and high schools. Entered The Bank of Nova Scotia, Ottawa, as Junior, 1902; Manager, Fort William, 1916-17; Saskatchewan, 1917-19; Regina, 1919-25; Halifax, 1925-26; Vancouver, 1927-31; Toronto Branch, Toronto, 1931. Married Agnes R. W. Bousfield, daughter of the late Rev. George Bousfield, of Ottawa, September 7, 1911; has two sons and one daughter. Clubs: Jericho Golf (Vancouver); Toronto; Toronto Golf. Recreation: golf. Anglican. Residence: 2 Ava Crescent, Toronto, Ont.

PERRIN, Pierre Joseph — Chief Agent for Canada, Fonciere Transport and Accident Insurance Co., Fonciere Fire Insurance Co., and Sussex Fire Insurance Co., Montreal, Que. Born France, July 5, 1886, son of Auguste Perrin, Lumber Merchant of Fougeres, France. Educated in France; took a classical course with intention of entering law. Came to Canada from France, 1905. Commenced with the Royal Insurance Co. at Montreal, 1905, remaining till 1912; Manager, Strathcona Fire Insurance, 1912-18; joined the Mount Royal Assurance Co. as Joint Manager, June, 1918. Married Merie Clementine Hebert, daughter of Auguste Hebert, Beauharnois, Que., 1911; has two sons. Roman Catholic. Residence: St. Lambert, Que.

STEWART, Major-General J. W. — Railway and Building Contractor, 736 Granville St., Vancouver, B.C.; formerly with Foley, Welch & Stewart and now associated with the Northern Construction Company, Limited, Vancouver; Director, London & Western Trusts Co. Ltd., and several other companies. Born Sutherlandshire, Scotland, 1862. Came to Canada, 1882. Has followed civil engineering since arrival in Canada in 1882; connected with the building of Grand Trunk Pacific Railway; portions of the C.N.R.; double track of C.P.R. (Fort William to Winnipeg); and Connaught Tunnel. Residence: 1675 Angus Ave., Vancouver, B.C.

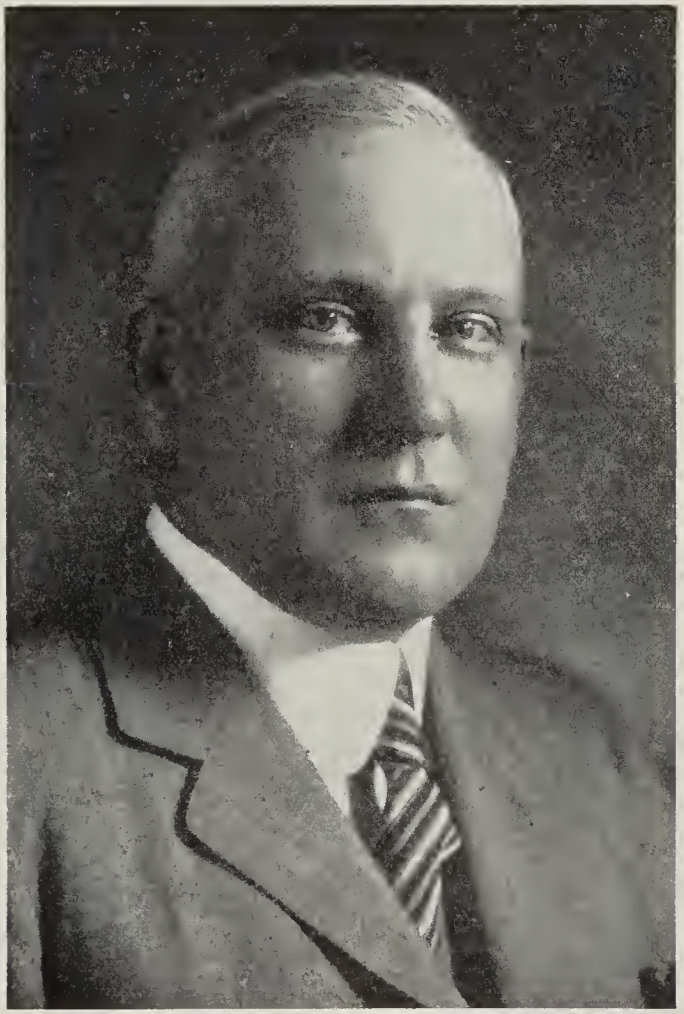

CHARLES BENJAMIN HOWARD

HOWARD, Charles Benjamin—President and Managing Director, Howard Real Estate, Sun Life Bldg., Sherbrooke, Que.; Partner, "Howardene Reg'd", Sherbrooke; Vice-President, Stanstead & Sherbrooke Fire Insurance Co., Sherbrooke; President, Charny Lumber, Inc., Charny, Que., St. Nicholas Co. Ltd., Baie St. Nicholas, Saguenay County, Que., and Sherbrooke Real Estate Co.; President, Eastern Townships Agricultural Association, Sherbrooke; Director, Trans-Canada Insurance Co., Montreal, Howard Bienvenu, Inc., La Sarre, Stewart Construction Co. Ltd., Sherbrooke, Sherbrooke Pure Milk Co. Ltd., Sherbrooke, Consolidated Diversified Standard Securities Ltd., Also Securities Ltd., Confederation Amusements Ltd., and McKay Institute for Protestant Deaf Mutes, Montreal, Que. Born Smith's Mills, Stanstead County, Que., September 27, 1885, son of the late Benjamin Cate Howard (Canadian, of English descent) and Helen E. (Salls) Howard. Educated: Sherbrooke High School; Stanstead Wesleyan College. Identified with the Lumber and Pulpwood business since the age of fifteen. Became President of B. C. Howard & Co. Ltd., July 27, 1923; organized the B. C. Howard Co. Ltd., July 15, 1934, which Company was succeeded later by the Howard Bienvenu Inc., La Sarre, Que., and the Charny Lumber Inc.,

Charny, Que., Lumber, Pulpwood & Laths, etc., Mills at La Sarre, Abitibi District, and Lake Therrien, L'Islet Co., and Courcelles, Que.; Dressing Plants at Charny and La Sarre, Que. First elected to House of Commons at General Elections, October 29, 1925; re-elected at General Elections of 1926 and 1930. Governor, Sherbrooke Hospital, Sherbrooke; Chairman of Board, Stanstead Wesleyan College, Stanstead, Que. Married Alberta May Campbell, daughter of Alfred G. Campbell of Sherbrooke, Que., June 3, 1908; has two sons (Benjamin Campbell and Douglas Stevens). Clubs: Sherbrooke Country, St. George's, Sherbrooke Snowshoe, Sherbrooke Curling and Howard Liberal (Sherbrooke); Montreal Reform (Montreal); Inter-Parliamentary Union, and Empire Parliamentary Association (Ottawa). United Church of Canada. Residence: 'Howardene", Sherbrooke, Que.

GREER, Richard Halliburton, B.A., K.C.— Barrister, Smith, Rae, Greer & Cartwright, Continental Life Bldg., Toronto, Ont. Born Toronto, Ont. October 19, 1878, son of James and Margaret (Halliburton) Greer of Toronto, Ont. Educated: public schools, Toronto; high

RICHARD HALLIBURTON GREER, B.A., K.C.

school; University of Toronto (B.A.); Osgoode Hall, Toronto, Ont. Read Law with Smith, Rae & Greer; called to the Bar of Ontario, 1901; created K.C., 1921. Organized and helped to recruit 180th (Sportsmen's) Battalion, of which he was Lieut.-Colonel, 1916-17. Married Annie M. Walsh, daughter of Thomas Walsh, November 16, 1904; has one son. Clubs: Albany; Scarborough. Society: A.F. & A.M. Recreation: golf. Conservative. Anglican. Residence: 49 Nanton Ave., Toronto, Ont.

KELLY, Fenwick L. — Merchant, James Kelly, Ltd., Ships' Stores and Broker, North Sydney, N.S. Born North Sydney, N.S., March 28, 1863, son of James and Rachael

FENWICK L. KELLY

(Way) Kelly. Educated: North Sydney, N.S. Served as Mayor of North Sydney, sixteen years. Elected to Federal House for North Sydney, 1923. Married Saide Cohoon, daughter of James Cohoon; has one son. Baptist. Residence: North Sydney, N.S.

RIX, Right Rev. George Alexander, D.D. — Anglican Bishop of the Diocese of Caledonia, of which the See City is Prince Rupert, B.C. The Diocese extends over 300,000 square miles of territory, comprising more than the North half of B.C. Born Barrie, Ont., 1865, son of Thomas Rix of London, England, and Margaret (Dunlop) Rix of Glasgow, Scotland. Educated: Barrie Collegiate Institute; Wycliffe College (D.D.). Rector of Cannington, 1893; Assistant Rector, Church of Redeemer, Toronto, 1897; Dean of Wycliffe College, Toronto, 1899; Rector of Orangeville, Ont., 1902; Rector of Prince Rupert, 1913; Canon of St. Andrew's, Prince Rupert, 1914; Archdeacon of Prince Rupert, 1922; Administrator of Diocese of Caledonia, 1924; Bishop of Caledonia, 1928. Chaplain of 34th Regiment, Whitby, Ont.; Chaplain of 102nd North B.C. Regiment; Captain, Major and Honorary Colonel. Married Sadie Gillespie, daughter of Donald Gillespie, M.D., Cannington, Ont.; has one son and one daughter. Club: Rotary. Societies: A.F. & A.M.; Sons of Scotland. Recreations: fishing, amateur photography. Residence: Bishop's Lodge, 4th Ave. W., Prince Rupert, B.C.

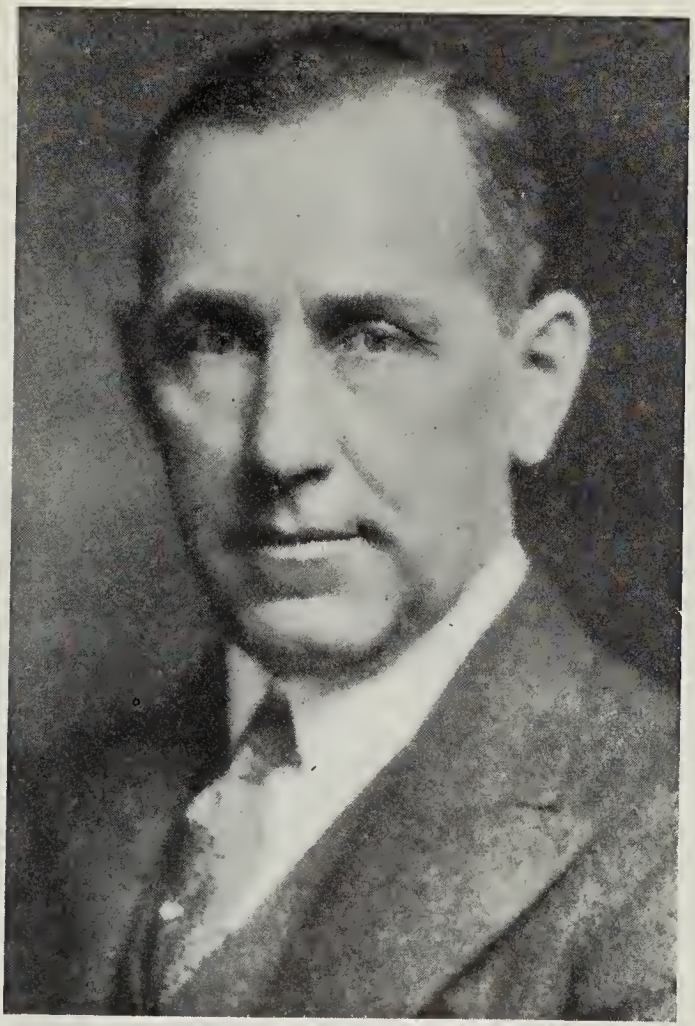

FREDERICK KEENAN MORROW

MORROW, Frederick Keenan—Governor, St. Joseph's Hospital; Trustee, Toronto General Hospital; Trustee, Alliston Hospital; Trustee, Canadian National Railways; Director, Bank of Toronto; Director, Toronto Elevators Limited; Director, Christie, Brown & Co. Ltd.; Director, Standard Milling Company; Director, Gold Dust Corporation; Director, The Ogilvie Flour Mills Co. Ltd.; Director, Consolidated Bakeries of Canada Ltd.; Director, Massey Harris Co. Ltd.; Director, British Arcady Co. Ltd.; Director, Wilsil Limited; Director, Robinson Consolidated Cone Co. Ltd.; Director, Federal Fire Insurance Co.; Director, Tobacco Products Corporation; Director, United Cigar Stores Ltd.; Director, Fairchild Aircraft Ltd.; Director, Reiss Premier Corporation; Director, Hiram Walker & Sons Ltd.; Director, Maple Leaf Gardens. Created Knight Commander of the Order of St. John of Jerusalem, 1937. Born Essa Township, Simcoe County, 1886, son of Thomas and Mary Morrow. Educated: Alliston High School; St. Michael's College, Toronto. Married Edna Lillian Mann, daughter of Rev. J. W. Mann, 1916; has one daughter, Mona. Clubs: Rosedale Golf; Royal Canadian Yacht; Carleton; Albany; York and Mount Royal (Montreal). Residence: Wychwood Park, Toronto, Ont.

KERR, John Jeffrey — Editor, Kamloops Sentinel, Kamloops, B.C. Born Granton, near Edinburgh, Scotland, July 25, 1876, son of the late Thomas and Bridget Isabella (Jeffrey) Kerr. Educated: Daniel Stewart's College, Edinburgh, Scotland. Joined Life Association of Scotland, 1894, remaining until 1903; later entered the profession of Journal-

JOHN JEFFREY KERR

ism, in Great Britain and Canada; former Editor, Moose Jaw Daily News, 1911-19; joined Vancouver Daily Province, 1919, remaining until 1921; present position since then. Ex-President Board of Trade; Chairman, Kamloops Library Board; President, Kamloops Little Theatre; ex-President, Yale-Cariboo Musical Festival. Joined 128th Battalion, C.E.F., as Lieutenant, 1915; invalided back to Canada, 1918. Married Ethel Alice Whitmore, September 27, 1922; has one daughter. Clubs: Kamloops; Rotary (ex-President). Protestant. Residence: Kamloops. B.C.

SHORTT, Rev. Charles Harper, M.A. — Clergyman of the Church of England. Born Port Hope, Ont., October 6, 1858, son of Rev. Jonathan Shortt, D.D. and Isabel Julia (Harper) Shortt of Kingston, Ont. Educated: high school, Port Hope, and Hellmuth College, London, Ont.; Trinity College; University of Toronto (M.A.). Came to British Columbia, September, 1918. Assistant Curate of Woodbridge, Ont., 1881; Priest in charge of Woodbridge, Ont., 1886; St. Cyprian's Church, Toronto, 1891; St. Thomas' Church, Toronto, 1897; Missionary in Japan, 1900-18; Principal of St. Mark's Hall, Vancouver, 1918; Warden of Anglican Theological College of B.C., 1920; retired, 1933. Society: A.F. & A.M. (Life Member of Ionic Lodge, Toronto). Church of England. Residence: 52 Admiral Road, Toronto 5, Ont.

TRACY, Frederick, B.A., Ph.D., LL.D.—Professor Emeritus of Ethics, University of Toronto, Toronto, Ont. Born Claremont, Ont., 1862, son of Alfred Tracy and Eliza Gostick, both of Claremont. Educated: public school; Pickering College; University of Toronto; Clark University. Author of "Psychology of Childhood," 1893; "Kinderpsychologie in England and Nordamerika," 1897; "The Teacher and the School," 1909; "The Psychology of Adolescence," 1920; "Broken Lights," 1935. Married Charlotte Haines, daughter of Jehoiada Haines, Dixie, Ont., 1893; has three sons. Baptist. Residence: 173 Walmer Rd., Toronto, Ont.

TETREAULT, Joseph Sylvini — Notary, 66 Wellington Street North, Sherbrooke, Que.; Knight Commander of the Order of the Holy Sepulchre; President, Union St. Joseph du Canada Mutual Society, with Head Office at Ottawa, Ont.; President, Eastern Townships Agricultural Association. Born St Madeleine, County of St Hyacinthe, Que., February 9, 1877, son of Napoleon Tetreault. Educated:

JOSEPH SYLVINI TETREAULT

St. Hyacinthe College; Laval University. Began business career practising as Notary in Sherbrooke, Que., 1900. Has always been interested in public matters; was one of the organizers of the 54th Regiment. Served as Major for a number of years. Alderman, Sherbrooke City Council, 1914-28; Chairman of Finance Committee, 1921-28; Major, 1928-30. President, Board of Trade, 1930. Married Lena Caron, daughter of S. J. Caron, September 4, 1906; has three daughters. Club: St. George's. Societies: Knights of Columbus; L'Alliance Nationale. Recreation: motoring. Roman Catholic. Residence: 208 Short St., Sherbrooke, Que.

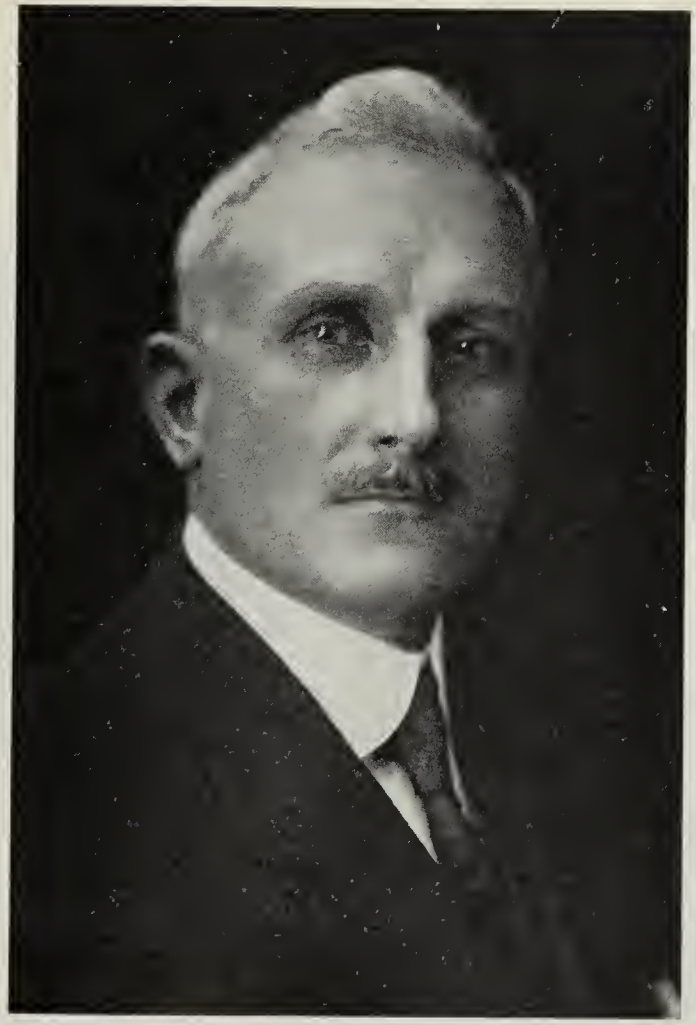

EDGAR GEORGE BAYNES

BAYNES, Edgar George — Of Baynes & Horie, Contractors, 846 Howe St., Vancouver, B.C.; President, Port Haney Brick Company, Ltd.; owner and operator, The Hotel Grosvenor, Vancouver; owner and operator, Douglas Lodge, Fort St. James, B.C. Born Bocking, Essex, England, September 13, 1870, son of the late George and the late Harriet Amelia (Staines) Baynes, both of Broxted Hall, England. Educated: Braintree Board School. Joined J. & A. Franklin, Builders, serving with that firm from 1884 to 1889. Came to Vancouver in 1889, where he has since been working continuously in the contracting field; organized the partnership of Baynes & Horie, 1891. This firm has built many of the larger public schools in British Columbia, together with many other important buildings. Organized the Port Haney Brick Company, 1906; built the Hotel Grosvenor in 1913; built Douglas Lodge, Fort St. James, B.C., 1925, now owning and operating that beautiful resort on Stuart Lake. Member, Vancouver Parks Commission, since 1924; President, Vancouver Builders' Exchange, 1908-12; Member, Canadian Town-planning Association; Member, Canadian Parks Association; on Executive, B.C. Manufacturers, during its existence from

1912-24; People's Warden, Holy Trinity Church; Director, Vancouver Branch, B.C. Auto Club; Member, Vancouver Board of Trade; Governor, Preventorium Association; Director, Alexander Orphanage; Chairman, Ways & Means Committee, Vancouver Health League; Member, Vancouver Property Owners' Association; Vanderhoof Board of Trade (Hon. Member). Served with the 2nd Essex Rifles, 1887-88; served with the 5th Canadian Garrison Artillery, Vancouver, 1894-99. Married Margaret Anderson McAlpine, daughter of Peter McAlpine of Lornesville, Ont., 1899; has one son (George Edgar) and three daughters (Doris Lillian, Mrs. E. Woolliams and Margaret Anderson). Club: Terminal City. Societies: Royal Society of St. George; Sons of England. Conservative. Church of England. Residence: 1200 Broadway W., Vancouver, B.C.

REID, Fraser D., B.Sc.—Mining and Consulting Engineer; General Manager, Howey Gold Mines Ltd., Federal Bldg., Richmond St., Toronto, Ont.; Director, National Life Assurance

FRASER D. REID, B.Sc.

Co.; Gunnar Gold Mines Ltd.; Vice-President, McKenzie Lake Gold Mines Ltd.; Director, Argosy Gold Mines Ltd. Born Kingston, Ont., February 20, 1881, son of the late James E. and the late Esther (McMahon) Reid, both of Kingston, Ont. Educated: public schools; Queen's University (B.Sc., 1904). Assayer and Mill Superintendent, Canada Corundum Mines, Craigmont, Ont., 1904-07; Mill Superintendent, Coniagas Mines, Cobalt, 1907-15; Manager and subsequently General Manager, 1915, until March, 1936; now consulting engineer to this company. Married Gertrude Waddington, daughter of the late William Waddington of Combermere, Ont., July 15, 1908; has four sons and one daughter. Club: Engineers' (Toronto). Societies: A.F. & A.M. (Silver Lodge, Cobalt); Canadian Institute Mining & Metallurgy; American Institute Mining & Metallurgy; Engineering Institute of Canada; Professional Engineers of Ontario. Anglican. Residence: Kingsway Crescent, Lambton Mills, Ont.

GOUCHER, Hon. Obed Parker, B.A. Formerly Minister of Agriculture, Province of Nova Scotia, Halifax, N.S. Born Melvern

HON. OBED PARKER GOUCHER, B.A.

Square, Annapolis Co., N.S., February 2, 1865, son of William Henry and Margaret (Parker) Goucher, both of Melvern Square, N.S. Educated: Melvern Square Public Schools; Provincial Normal School; Grade "A" Academic; Acadia University (B.A., 1892). School teacher, 1892-1902; General Agent, Manufacturers' Life Insurance Co., Western N.S., Office in Middleton, 1902-25; Branch Manager, Province of Nova Scotia, Halifax Office, 1925-30. Served as Councillor (Town Council), Middleton, N.S., 1909-11; Mayor, Town of Middleton, 1911-14; Member, Board of Governors, Acadia University. Elected Member, Nova Scotia Legislature for Annapolis County, 1925; re-elected, October, 1928; defeated, 1933. Appointed Minister without Portfolio, 1928; appointed Minister of Agriculture, February 1, 1930; resigned, 1933. President, Nova Scotia Provincial Exhibition, 1930 to date. Is also interested in fruit growing (apples). Married Ardelice K. Dodge, daughter of Ambrose Dodge, Spa Springs, N.S., August 9, 1893; has two sons. Clubs: Commercial; Kiwanis. Societies: A.F. & A.M.; I.O.O.F. Recreation: fishing. Conservative. Baptist. Residence: 286 Robie St., Halifax, N.S. Summer residence: Middleton, N.S.

CHARLES SPEARMAN, B.Sc., M.A.

SPEARMAN, Charles, B.Sc., M.A.—Consulting Mining Geologist and Engineer, Suite 1811-13, Royal Bank Bldg., Montreal, Que. Born Stittsville, Ont., April 7, 1881, son of Chester and Mary (Byrne) Spearman, both deceased. Educated: public schools in Ontario; Queen's University, Kingston, Ont. (B.Sc., 1910); Columbia University, N.Y. (M.A., 1912, in Pure Science). Prospecting in Northern Ontario, 1906-7-8-9; began professional career, Northern Ontario, as Geologist for Dome Mines, Ltd., 1910; Engineer, Swastika Mining Co., Ontario, 1911; Instructor, Haileybury, Ont., Mining School, 1912-13; Manager, Burnside Gold Mining Co., Kirkland Lake, Ont., 1913-14; with Goldfields, Ltd., London, England 1914-15; Renfrew Molybdenum Mines, 1916-17; Globe Graphite Co., Syracuse, N.Y., 1918; consulting Mining Geologist and Engineer from 1918 until present time. Invented and patented processes for concentration of graphite from ore, refining the concentrated graphite and concentration for ores. Specializes in mill construction and ore body problems. Member, American Geographical Society of New York; American Association for the Advancement of Science; American Institute Mining and Metallurgical Engineers; Seismological Society of America; Canadian Institute Mining and Metallurgy; Corpora-

tion of Professional Engineers of Quebec. Contributor to various technical journals. Married Lucile Short, daughter of John G. Short, March 30, 1916; has two sons and one daughter. Club: Engineers'. Societies: A.F. & A.M.; I.O.O.F. Recreations: curling, boxing, tennis. Anglican. Residence: 2 Grove Park, Westmount, Que.

WIDDOWSON, Edwin Walter — Provincial Analyst, Provincial Assayer and Chemist, Metallurgical and Chemical Engineer, Nelson, B.C.; Director, Relief-Arlington Mines, Ltd. Born Leicester, England, December 17, 1870, son of the late Richard and the late Ann Widdowson. Educated: Wyggeston Grammar

EDWIN WALTER WIDDOWSON

School, Leicester, England; London University. Indentured apprentice, J. G. F. R. Richardson & Co., Leicester, England; Assistant Chemist, North London Chemical Works; came to Canada, 1900; Assayer, Canadian Goldfields, Limited; following that, Assayer, Hall Mines Smelter, Nelson, B.C.; Assayer, Winnipeg Mining & Smelting Co.; Provincial Assayer and Chemist; entered private practice, 1904; appointed Provincial Analyst, 1917. President, Chamber of Mines of Eastern British Columbia, 1927-30. Director and Trustee, North-West Mining Association, 1929-32. Member, Nelson Board of Trade; ex-Member of Executive and Treasurer. Member, Association of Professional Engineers of the Province of British Columbia; Member, The Canadian Institute of Mining and Metallurgy. Justice of the Peace for the Province of British Columbia. Married Ruth Tipping, Stockport, England, May 9, 1905. Club: Nelson Golf and Country. Liberal (Past President of Liberal Association). Christian Scientist. Residence: 823 Vernon Street, Nelson, B.C.

NELSON, Robert John Roddick — General Manager, Halifax Shipyards, Ltd., Halifax, N.S. Born Huntingdon, Que., May 11, 1887, son of John and Mary Elizabeth (Roddick) Nelson, both deceased. Educated: Huntingdon Academy. Clerk with the Phelps Machine & Lumber Co.; Clerk with Grand Trunk Railway Co.; with Richelieu & Ontario Navigation

ROBERT JOHN RODDICK NELSON

Co., until he reached the position of Chief Clerk; Assistant Accountant with Canada Steamship Co.; with James Carruthers & Co. for two years; joined Halifax Shipyards as Chief Accountant; present position since January 1, 1924. Married Gertrude Susan Booth, daughter of the late Robert Booth, October 12, 1912; has one daughter. Clubs: Waegwoltic; Halifax; Halifax Golf and Country; Halifax Curling. Society: A.F. & A.M. Recreations: golf, curling. Anglican. Residence: 9 Bloomingdale Terrace, Halifax, N.S.

MIDDLETON, Hon. Mr. Justice William Edward — Justice of Appeal, Supreme Court of Ontario, Toronto, Ont. Born Toronto, Ont., March 2, 1860, son of William and Mary A. (Norerre) Middleton, both of Toronto, Ont. Appointed Justice of the Supreme Court, 1910, Justice of Appeal. Sole Commissioner to revise the rules of Practice in the Supreme and County Courts, 1913. Chairman of the Board of Commissioners to revise and consolidate the statutes of Ontario, 1927. Commissioner to Audit many public Inquiries under both the Dominion and Provincial Government. Read Law with the late Mr. Justice J. E. Rose. Called to the Bar of Ontario, 1885; created K.C., 1908. Married Isabel Brown (deceased), daughter of George Brown, May 13, 1891; has two sons and one daughter. Presbyterian. Residence: 250 St. George St., Toronto, Ont.

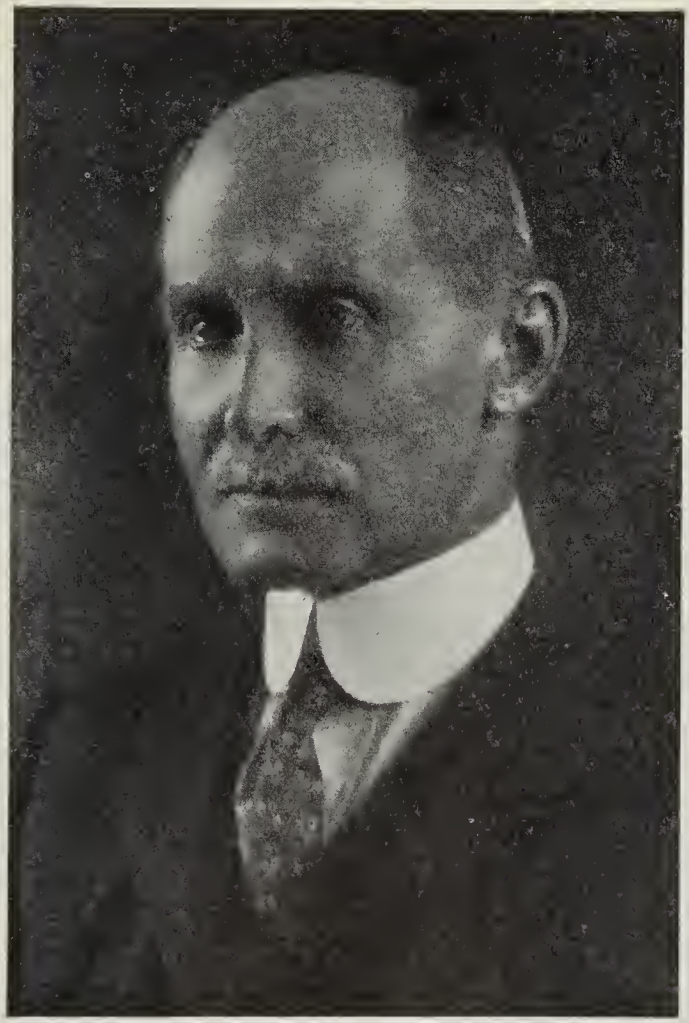

COLONEL SIR HUGH MONTAGU ALLAN, C.V.O., E.D.

ALLAN, Colonel Sir Hugh Montagu, C.V.O., E.D.—Capitalist; Director, Ritz-Carlton Hotel Co. of Montreal, Ltd.; Director, Ogilvie Flour Mills Co., Ltd.; Director, Canadian Cottons, Ltd.; Director, Canadian Transfer Co., Ltd. Born Montreal, October 13, 1860. son of Sir Hugh Allan (one of the founders, Montreal Steamship Co.), and Matilda Caroline (Smith) Allan. Educated: Bishop's College School, Lennoxville; Paris, France. President, Merchants Bank of Canada, 1901-22; President, Acadia Coal Co., Ltd., 1898-1923. Councillor, Montreal Board of Trade, several years; Treasurer, 1891-92; ex-Chairman, Bishop's College School Association; ex-President, St. Andrew's Society of Montreal; ex-Master, Montreal Hunt; ex-President, Montreal Jockey Club; ex-President, Canadian Racing Associations; Past President, Montreal General Hospital; one of the founders of Mount Royal Club and the Winter Club, Ltd., Montreal; gave the Allan Cup as a perpetual trophy for competition between Amateur Hockey Clubs, 1910. Knighted, June 24, 1904; C.V.O., 1907; Order of the Rising Sun of Japan (Third Class), 1907; F.R.C.I., 1897. Appointed Honorary Lieutenant-Colonel, Royal Highlanders of Canada, 1911; Full Colonel, 1931; appointed Lieu-

tenant-Colonel, Canadian Expeditionary Forces, September, 1915; served as President, Overseas Canadian Pension Board, September, 1915, to March, 1918; Divisional Claims Agent, 4th Canadian Division, October, 1918, to May, 1919. Married Marguerite Ethel Mackenzie, daughter of the late Hector Mackenzie, Montreal, October, 1893; has four children (Marguerite Martha, Hugh, Gwendolyn Evelyn and Anna Marjorie). Hugh joined the 42nd Battalion, O.M.F.C., in 1915, transferred to R.N.A.S., in 1916, and was killed while flying over the German lines, July 6, 1917. (Gwendolyn and Anna were drowned when the S.S. "Lusitania" was torpedoed, May 7, 1915). Clubs: St. James's; Mount Royal; Royal Automobile; Montreal Hunt; Montreal Jockey; Winter; Royal Montreal Golf; Royal St. Lawrence Yacht; Canadian; Forest and Stream; Lachine Boating and Canoeing; Back River Polo; Montreal Racquet; York (Toronto); Rideau (Ottawa); Knickerbocker (New York); Junior Carlton; Canada; Bath (London, England). Presbyterian. Residence: "Ravenscrag," 505 Pine Ave. W., Montreal. Summer residence: "Montrose," Cacouna, Que.

ANDREWS, James Harmon—Vice-President and Managing Director, Lymans Limited & Lyman Agencies Ltd. (wholesale druggists), 286 St. Paul St. W., Montreal, Que.; Director, Hoffman LaRoche Ltd.; Fellows Medical Manu-

JAMES HARMON ANDREWS

facturing Co.; Kress & Owen of Canada Ltd.; The Packer Co. Ltd.; The Mothersill Remedy Co. Born Coaticook, Quebec, August 3, 1892, son of Squire Wilbur and Alice (Reid) Andrews, both of Coaticook. Educated: Coaticook High School; Stanstead College. Clerk, A. McKim Ltd., Montreal, Que., 1910; Lymans Ltd., Montreal, Que., 1911; Manager, Sundries Department, Lymons Ltd., 1922; Sales Manager, Lymans Ltd., 1928; General Manager, 1929; Managing Director, 1930; Vice-President and Managing Director, 1936. Served with Seventh Battery, Light Artillery, as Sergeant, 1916. Awarded Military Medal at Passchendaele; gassed at Vimy Ridge and Hill 70. Wounded at Cambria. Married Elizabeth Joan Jennings, daughter of Charles Jennings, February 7, 1929; has one daughter. Clubs: Beaconsfield Golf Club Inc.; Country Club of Montreal Inc.; Engineers; Montreal Badminton & Squash; M.A.A.A. (Life Member). Society: A.F. & A.M. (Elgin No. 7). Recreations: golf, swimming, fishing. Church of England. Residence: 3736 Cote de Neiges Road, Montreal, Quebec

EMOND, Joseph — Representing The E. B. Eddy Co., Ltd., Cary Maple Sugar Co., St. Lawrence Starch Co., Ltd., and several other firms, 2 St. Joseph St., Quebec, Que. Born Quebec, July 30, 1868, son of Pierre and

JOSEPH EMOND

Josephine (St. Pierre) Emond. Educated: Quebec Schools. Was for some years with Octave Jacques, Provision Merchants; for twenty-four years with J. B. Renaud, Manager of the Provision Department, being a stockholder, and on the Board; commenced in present business for himself, 1919. Member, Quebec Board of Trade; on the Council of the Quebec Board of Trade, 1922-25-27-28; Alderman for St. Roch's Ward, Quebec, February, 1922-23, 1928-30 and 1930-32; Member, City Administrative Committee (Controller), February, 1928. Married Josephine Dutil of St. David, Levis County, Que., January 22, 1889; has five sons and three daughters. Clubs: Commercial Travellers' (Member); Rotary (on the Committee); Jacques Cartier Curling (President); La Salle Association (President); Commercial Academy. Society: K. of C. Roman Catholic (Church Warden of the St. Roch's Church). Residence: 187 Fleury St., Quebec, Que.

AUBREY S. DUCLOS

DUCLOS, Aubrey S. — President and sole owner, Edmonton Cold Storage Co., Ltd., 10246-104th Street, Edmonton, Alta.; Director, Pacific Coast Terminals, Ltd., New Westminster, B.C.; Director, Fraser River Dock & Stevedoring Co., New Westminster, B.C. Born St. Hyacinthe, Quebec, 1881, son of the late S. T. and Elizabeth Anne (Findley) Duclos. Educated: St. Hyacinthe Public School; Montreal High School; Stanstead College, Quebec. After leaving college was engaged in Wholesale and Export Cheese, Butter, Egg and Poultry business and was one of the first Exporters of these commodities to South Africa. Came to Edmonton, 1905, and was engaged in the wholesale grocery and produce business until 1913, when he constructed the Edmonton Cold Storage Co., Ltd. Mr. Duclos organized the first Produce Merchants' Association of Alberta, 1911, and was President for five years. Organized the Alberta Fish Co., 1912. For the past sixteen years has taken an active lead in the standardization and grading of farm products, fish, meats, poultry and perishable goods, together with their transportation, storing and marketing. Mem-

ber, American Ice & Refrigeration Engineers; Associate Director, Edmonton Exhibition; Member, Canadian Produce Association; Member, Canadian Fishermen's Association; Member, Canadian Warehousemen's Association; Member, Canadian United Commercial Travellers' Association. Served with 84th Regiment, St. Hyacinthe, Quebec, as Captain and was chief recruiting officer for Northern Alberta for duration of the war. Was in charge of cold storage of Government food stuffs for Army use. Clubs: Edmonton Golf & Country; M.A.A.A. (Life Member) (Montreal). Societies: A.F. & A.M.; Elks. Recreations: golf and motoring. Liberal. Presbyterian. Residence: Edmonton, Alta.

TUTTLE, William Parkhurst — Member, Executive Staff, Cockfield, Brown & Co., Montreal, Que. Born Madison, New Jersey, U.S.A., October 1, 1873, son of William Parkhurst Tuttle of Madison, New Jersey, U.S.A., and Joanna Butler (Thompson) Tuttle of

WILLIAM PARKHURST TUTTLE

Elizabeth, New Jersey. Educated: Newark Academy, Newark, N.J. Came to Province of Quebec, March, 1923. Bank Clerk, Madison Square Bank, New York City, 1891; Insurance Clerk, Mutual Life, New York City, 1893; Advertising Agent, F. Presbrey Co., New York City, 1903; Advertising Manager, Century Co., New York City, 1907; Advertising Manager, Lamont, Corliss Co., New York City, 1910; Vice-President and Director, O'Sullivan Rubber Co., New York City, 1912; Vice-President and Director, Knox Hat Co., New York City, 1914; Partner, Advertising Agency, Morgan, Tuttle & Jennings, New York City, 1918; President, Ronalds Advertising Agency, Montreal, Que., 1923-33; in business for himself, 1933-34; joined present firm, 1934. Married Florence Wilstach, daughter of Frank J. Wilstach, March 4, 1922; has two sons (by former marriage). Clubs: Canadian; Seigniory. Society: Society of the Cincinnati. Protestant. Residence: "The Gleneagles," 3940 Cote des Neiges Road, Montreal, Que.

ANDERSON, Right Rev. John G., D.D., LL.D.—Bishop of Moosonee. Born Stoneywool, Harray, Orkney, Scotland, March 23, 1866, son of William and Nancy Anderson. Educated: St. Andrew's, Man.; St. John's College School, Winnipeg; Governor-General's Bronze Medal (Lorne), 1883; University of Manitoba, Winnipeg, Governor-General's (Landsdowne) Bronze Medal, 1884; University of Manitoba, B.A. and Silver Medal, 1886; St. John's College, Winnipeg, Man. (B.D., 1888; D.D., Honorary, 1909); University of Manitoba, LL.D., 1927. Ordained Deacon, 1889; Ordained Priest, 1890; held charges successively at Long Sault, Rainy River, Lac Seul, Ont., and St. Peter's Reserve, Man.; Rural Dean, Lisgar, 1899-1909; received present appointment, April 15, 1909; a delegate to Anglican Church Congress, Halifax, 1910. Possesses a good knowledge of the Cree and Ojibway Indian languages. Married Annie Violetta Kirkland, daughter of John Kirkland, November, 1889. Anglican. Residence: Bishopthorpe, Cochrane, Ont.

MIDDLEBRO, William Sora, K.C., Ex-M.P. —Barrister and Solicitor, Owen Sound, Ont. Born Orangeville, Ont., October 17, 1868, son of John and Margaret Middlebro. Educated: Owen Sound Collegiate Institute; Osgoode Hall, Toronto. Called to Bar of Ontario, 1892; created K.C., 1910. Elected to the House of Commons for North Grey, 1908; re-elected, 1911; Assistant Chief Whip and Chairman, Public Accounts Committee, House of Commons; Chairman, Special Committee of House of Commons, Investigating Army Boot Contracts, 1915; Chief Government Whip, House of Commons, February, 1917 to 1921; re-elected to the House of Commons, 1917; appointed Chief Whip of new Union Government, 1918; appointed Member of Committee, House of Commons, re returned soldiers. Elected Bencher, Law Society, Ontario. 1926; re-elected, 1931; re-elected, 1936. Mayor, 1899-1900. Married, first, Laura J. Trethway, September 2, 1903 (deceased, April 21, 1907); secondly, Pearl Irene Ryan, daughter of G. B. Ryan, Guelph, Ont., October 22, 1913. Conservative-Unionist. Anglican. Address: Owen Sound, Ont.

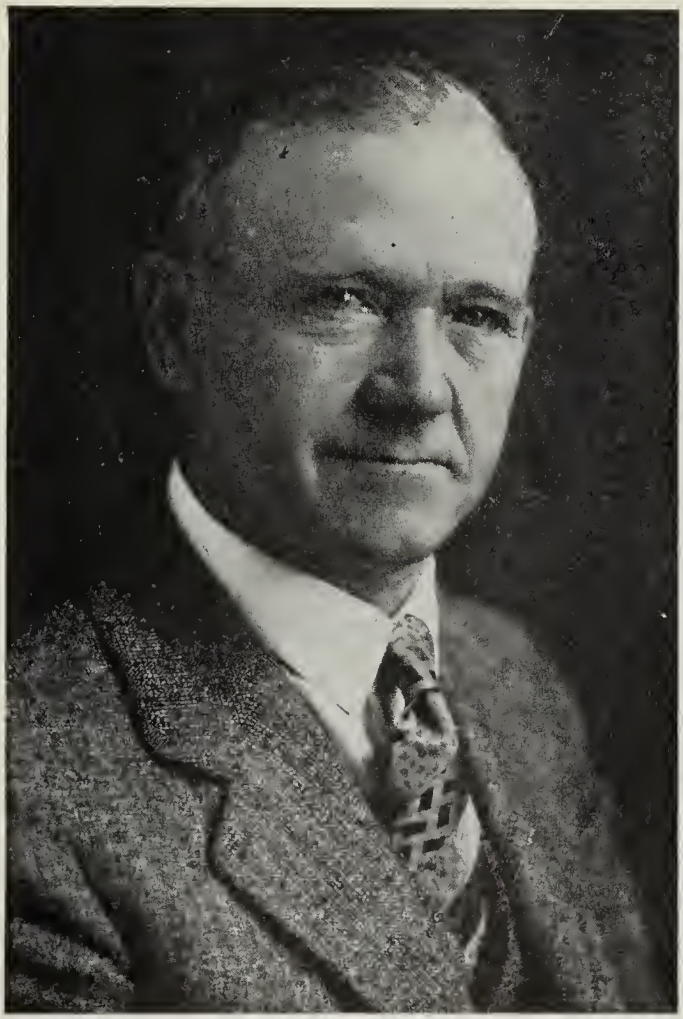

WILLIAM STEWART HERRON

HERRON, William Stewart — President, Okalta Oils, Ltd.; President, Sanca Mines, Ltd.; President, Chinook Oils, Ltd., Renfrew Bldg., Calgary, Alta. Born Gelert, Ont., February 10, 1870, son of the late William Stewart and Eliza Jane (McIlwain) Herron. Educated: Public and High Schools, Gelert, Ont. Started in contracting and timber buying business at Haileybury, Ont., in 1896; came to Western Canada on a visit in 1901 and bought land at Okotoks, Alberta; came to live permanently in the West, 1904; moved from Okotoks to Calgary, 1910. Was the pioneer of the Turner Valley Oil Field, 1911; in conjunction with A. W. Dingman, organized Calgary Petroleum Products Co., 1912; this property is now owned by the Royalite Oil Co., Ltd., on which is situated the well-known Royalite No. 4 Well and several other wells. Organized Okalta Oils, Limited, 1926, in which company he holds the controlling interest; has big interests in Mining Properties throughout British Columbia. Member, Calgary Board of Trade. Married Edith Isabel Sithes, daughter of the late Henry Sithes, November 28, 1904; has two sons. Recreations: shooting, fishing and motoring. Societies: A.F. & A.M.; Alberta Rifle Association; Fish & Game Protective Association. Conservative. Residence: 1035 Durham Ave. West, Calgary, Alta.

MACPHERSON, Lieut. - Colonel Cluny, C.M.G., M.D., C.M., J.P. — Physician; Director, Royal Stores, Limited; Riverside Woollen Mills, Ltd. Born St. John's, Nfld., March 18, 1879, son of Campbell and Emma (Duder) Macpherson. Educated: Methodist College, St. John's; McGill University, Montreal. Commenced professional career at Royal Infirmary, Edinburgh, for a year after graduation from McGill, returned to Newfoundland

LIEUT.-COLONEL CLUNY MACPHERSON, C.M.G., M.D., C.M., J.P.

in 1902, and was commissioned by the Government to undertake the suppression of smallpox epidemic in Labrador; took charge of Grenfell's Hospital, Battle Harbor, Labrador, 1902-04; returned to St. John's to take up private practice, 1904; in 1909 undertook for the Government the suppression of another outbreak of smallpox in the ports of the southwest shore, and to report on conditions and suggest preventive measures. Commissioner of the Supreme Court; Vice-President, Newfoundland Centre, St. John Ambulance Association; Assistant Commissioner, St. John Ambulance Brigade Overseas; Member, Newfoundland Medical Board; Member, Council of Higher Education; Director, International Grenfell Association and Grenfell Association, Newfoundland; Chairman, Board of Governors, Y.M. and Y.W.C.A. Created Knight of Grace of the Order of St. John of Jerusalem. War Service: Commissioned Captain and Principal Medical Officer, 1st Newfoundland Regiment when Force was raised, August, 1914; Major, August 7, 1915; Lieut.-Colonel, 1919. Proceeded Overseas, March, 1915. In April, 1915, while in France, devised anti-gas helmet adopted for protection of H.M. Forces. Member, first War Office Committee on Protection Against Poisonous Gases. Saw service in France, Belgium, Gallipoli, Egypt, Salonica. Invalided to Newfoundland, October, 1916; Gazetted Director of Medical Services, Newfoundland, November 14, 1916; demobilized, June, 1919; C.M.G., 1918. Married Eleanora Barbara Thompson, daughter of William MacLeod Thompson, Northumberland County, Ont., 1902; has one son and one daughter. Clubs: Bally Haly Golf and Country; St. John's Curling; Royal Colonial Institute; National (London). Recreations: sailing, fishing. Independent. United Church. Address: Calvert House, St. John's, Newfoundland.

ROBSON, James Goodfellow — President and Managing Director, Timberland Lumber Co., Ltd., and of Timberland Development Co., Ltd., Lumber Manufacturer, New Westminster, B.C. Born Ayr, Ont., April 20, 1887, son of Michael and Jennie Robson. Educated: public school, Ayr; National Business College, Portage la Prairie, Man. Grain Buyer, Ogilvie Flour Mills Co., Ltd., on the Prairies, 1903-05; shingle business in his own name, Tynehead, B.C., 1908-10; present position since 1910. President, New Westminster Board of Trade, 1915. Married Jeannie Law, Vancouver, B.C., 1911. Clubs: New Westminster; Washington Athletic, Seattle, Wash.; Vancouver, Vancouver, B.C. Society: Hoo Hoo. Recreation: hunting. Liberal. United Church of Canada. Residence: 101 Third St., New Westminster, British Columbia.

VROOM, Ven. Fenwick Williams, B.A., M.A., B.D., D.D., D.C.L. — Archdeacon of Nova Scotia; Dean of Divinity (Emeritus) at King's College, Halifax, N.S. Born St. Stephen, N.B., July 25, 1856, son of William and Frances Eliza (Foster) Vroom, both of St. Stephen, N.B. Educated: Private Schools; King's College, Windsor, N.S. (B.A. with Classical Honors, 1880; M.A., 1883; B.D., 1890; D.D., 1901; D.C.L. (Hon.) (Lennoxville), 1904). Ordained by Bishop Medley at Fredericton, 1881; Curate at Petitcodiac, N.B., 1881-82; Rector of Richmond, N.B., 1883-85; Rector of Shediac, N.B., 1885-88; Professor of Divinity, King's College, Windsor, 1888-1936, and moved with the College to Halifax, 1923; Canon of St. Luke's Cathedral, 1895; Archdeacon of Nova Scotia, 1919. Member, General Synod of Canada since 1899; member, Board of Governors, King's College; President of Associated Alumni of King's College, 1923-34; President, Nova Scotia Historical Society, 1927-30; member, Editorial Board of Dalhousie Review; Senior Canon of All Saints' Cathedral, Halifax; President, Canadian Club, 1929-30. Author of: "The First Six Centuries," 1923; "An Introduction to the Prayer Book," 1930. Married Agnes Jessie Campbell, daughter of Hon. Colin Campbell, M.L.C., Weymouth, N.S., October 29, 1885; has one daughter (Mary Gertrude). Church of England. Residence: 173 Cobourg Road, Halifax, N.S.

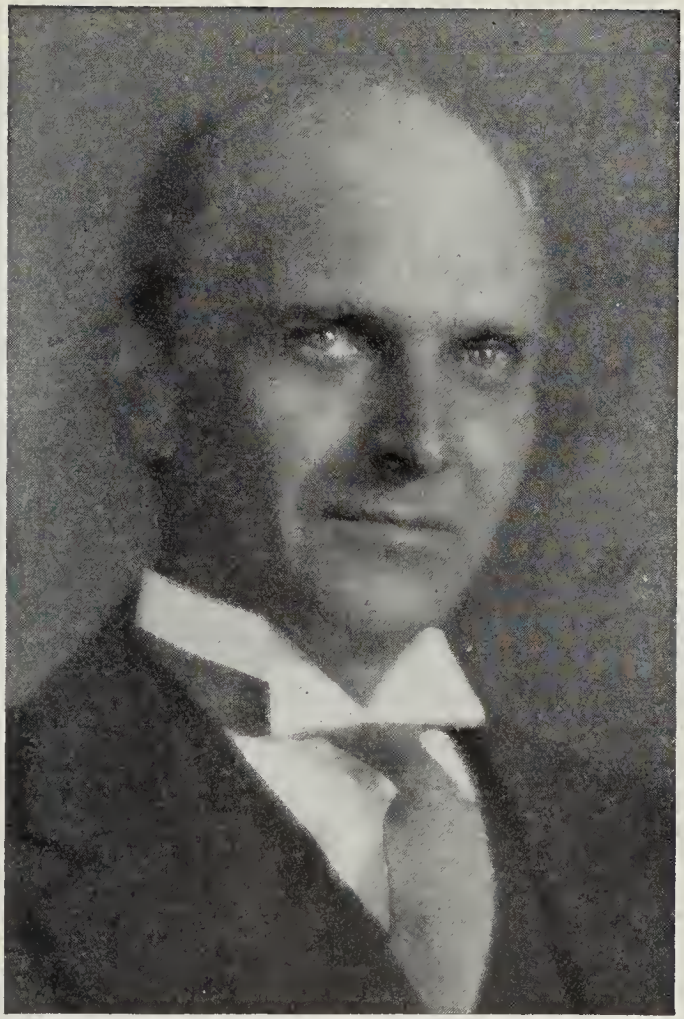

FREDERICK S. RUGG, K.C.

RUGG, Frederick S., K.C.—Of Rugg, Mignault, Holtham & Grundy, Advocates, 70 Wellington St. North, Sherbrooke, Que. Born Perth, Ont., September 29, 1879, son of H. C. Rugg, M.D., of Stanstead, and Ellen C. (Hurd) Rugg. Educated: Stanstead College; McGill University. Read Law with M. F. Hackett, K.C., A.S. Hurd, K.C., and Busteed & Lane; called to the Bar of Quebec, January, 1904; created K.C., 1920; after being called to the Bar entered into partnership with A. S. Hurd, K.C., H. R. Fraser, K.C., and R. Macdonald, K.C., at Sherbrooke; has been practising since that date; practising under the present firm name since March, 1924. Married Carrie Hovey, daughter of Fred Hovey of Sherbrooke, Que., 1911; has two sons. Clubs: Sherbrooke Curling; Sherbrooke Snowshoe. Conservative. United Church of Canada. Residence: 149 Quebec St., Sherbrooke, Que.

THOMAS, Clifford Compton — Assistant General Manager, British Columbia Fishing & Packing Co., Ltd., 325 Howe St., Vancouver, B.C.; Director, Wallace Fisheries; Director, Wallace Diesel-Ships, Ltd. Born London, England, October 19, 1889, son of Frederick George and Emily Margaret Thomas, both of London, Eng. Educated: Craven Park College, London, Eng. Came to British Columbia, 1914. With Canadian Bronze Co., as Secretary to General Manager, Montreal, 1910-

CLIFFORD COMPTON THOMAS

11; farming, Manitoba, 1911-12; business at Golden, B.C., 1912; partnership with C. Alloway, Dry Goods, Winnipeg, 1912-14; served in the Army, 1914-19; Purchasing Agent, Wallace Fisheries, 1919-23; Assistant General Manager, 1923; Secretary, Wallace Fisheries, 1924; Assistant General Manager, British Columbia Fishing & Packing Co., Ltd., 1926. Served Overseas as Trooper with Cavalry, 1914; retired as Major, 1919. Married Edith Mary Land, daughter of George Land, 1922; has one daughter. Club: Vancouver. Anglican. Residence: 5375 Marguerite Ave., Shaughnessy Heights, B.C.

BONE, Jamieson—Jamieson Bone & Co., Insurance and Investment Brokers, Belleville, Ont.; Director, Carthage Machine Co., Ltd.; Director, Fruit Machinery Co., Ltd.; Director, Belleville Hardware & Lock Mfg. Co., Ltd.; Grahams Limited; The Robb Wave Organ Co. Ltd. Born Dalry, Ayrshire, Scotland, 1887, son of Thomas Bone, Leather Manufacturer, of Dalry, Scotland. Educated: public school, Dalry, and Allen Glen's College, Glasgow. Commenced career with National Bank of Scotland. Came to Dominion Bank, Toronto, 1906. Left bank, 1914, to become associated with late R. J. Graham in various enterprises of a manufacturing nature. Was first President of Belleville Chamber of Commerce; served on City Council, 1919-20. Married Florence Graham, daughter of the late R. J. Graham, 1912; has three daughters (Grace, Eleanor and Florence). Clubs: Rotary, Belleville Club Ltd. (Past

JAMIESON BONE

President); Bay of Quinte Country (Director); Belleville Garrison Badminton. Recreations: tennis, golf, badminton. Conservative. United Church of Canada. Residence: 160 East Bridge St.; Summer residence: Trenton Road, Belleville, Ontario.

MIGNAULT, Hon. Pierre Basile, A.M., B.C.L., Q.C., K.C., LL.D. (Laval and McGill) —Retired Judge of the Supreme Court of Canada, Ottawa, Ont. Born Worcester, Mass., September 30, 1854, son of P. B. Mignault, M.D., and Catherine (O'Callaghan) Mignault. Educated: Worcester; St. Mary's (Jesuit) College, Montreal affiliated with St. Francois Xavier College, New York (A.M.); McGill University (B.C.L., 1877); Hon. LL.D., Laval University, 1904, McGill University, 1920 and University of Montreal. Received honorary Doctorate from University of Paris, 1935. Called to Bar, 1878; created Q.C. (Earl of Derby), 1893; created K.C. (Province of Quebec), 1899; has practised in Montreal since 1878. Syndic, 1905; Batonnier of the Montreal Bar, 1906; President, Montreal Bar Association, 1908; Professor, Civil Law, McGill University. Author of "Manuel de Droit Parlementaire" (1888); "Code de Procédure Civile Annote" (1891); "Droit Paroissial" (1893); "Le Droit Civil Canadien" (completed in 9 volumes). Fellow, Royal Society of Canada, 1908; appointed Member of the International Joint Commission, 1914. Appointed Justice of the Supreme Court of Canada, 1918. Married Marie Elizabeth Branchaud, daughter of the late M. Branchaud, Q.C., Beauharnois, Que., October, 1888. Clubs: Beaconsfield Golf; University (Montreal). Roman Catholic. Residence: "Gleneagles," Côte des Neiges Road, Montreal, Que. Summer Residence: Pointe Claire, Que.

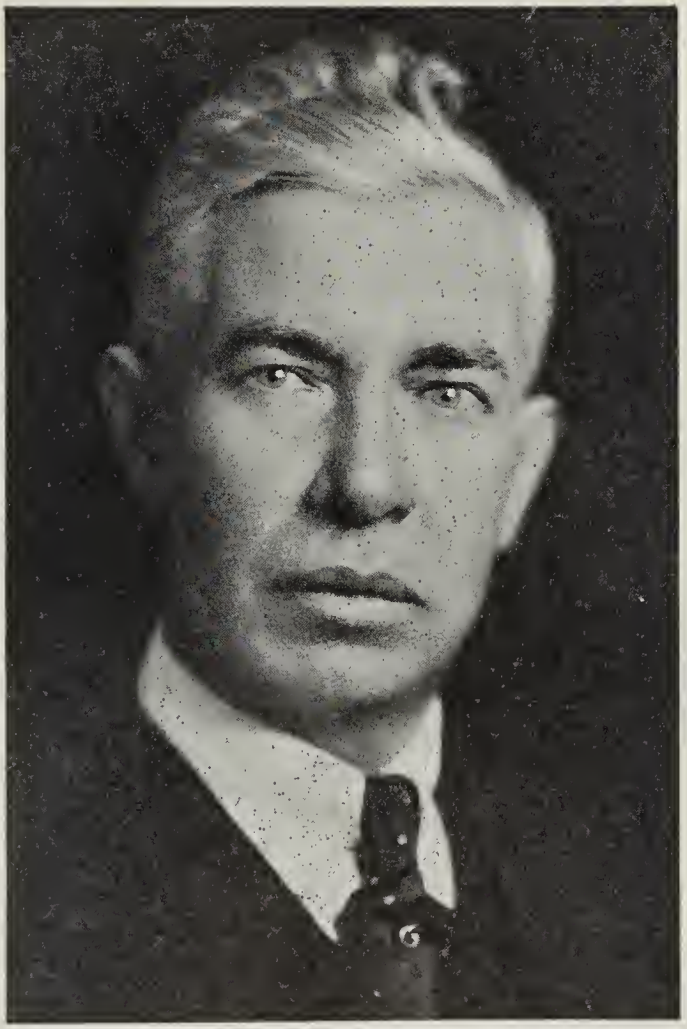

ALPHONSE PICHÉ

PICHÉ Alphonse — Architect, 671 Belmont Street, Montreal, Que. Born Montreal, Que., January 18, 1874, son of the late A. Piché and the late T. (Payette) Piché. Educated: Montreal, Que. Draughtsman and Assistant to W. McLea Walbank, Montreal, Que., 1893-1903; started on his own account, 1903. Among the outstanding buildings erected by Mr. Piché are the Westmount Post Office; Jesuits' College, Sudbury, Ont.; Salada Tea Building, Montreal, Que.; Campion College, Regina, Sask.; College Jesuit Fathers, St. Boniface, Man.; Montreal West Presbyterian Church, Main Building, Loyola College; Jesuits' College, Montreal, Que.; Blind Institute, Queen Mary Road, Montreal, Que.; Hospital, St. John's, Que. Life Member, Association National A.A.A.; became Member, P.Q.A.A., 1898; Member of the Council, P.Q.A.A., 1916; became Member, Alberta Association of Architects, 1921. Recreations: fishing, hunting. Roman Catholic. Residence: 1087 University Street, Montreal, Que. Country Residence: St. Margaret's, Laurentian Mountains, Que.

McLENNAN, Hon. Senator John Stewart, LL.D.—President, Post Publishing Co., Sydney, N.S. Born Montreal, November 5, 1853, son of Hugh and Isabella (Stewart) McLennan. Educated: public and high schools, Montreal; McGill University (B.A., 1870; LL.D., 1923); Trinity Hall; Cambridge University, England (B.A., 1875). Formerly Treasurer and Director, Dominion Iron and Steel Co., Sydney, N.S.; Treasurer and Director, Dominion Coal Co., Sydney, and Managing Director, International Coal Co., Sydney. Called to the Senate, February, 1916. Author

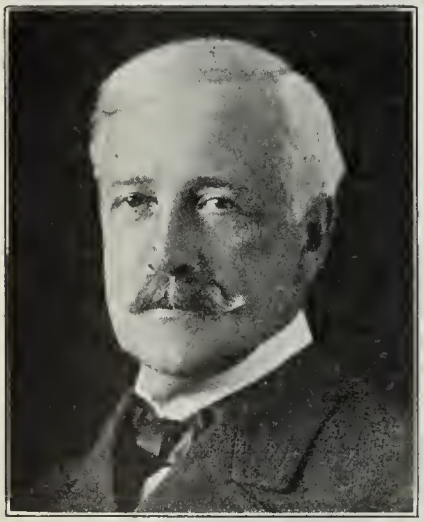

HON. SENATOR JOHN STEWART McLENNAN, LL.D.

of historical articles; "History of Louisburg, N.S." Married, first, Louise Bradley, daughter of Francis Bradley, Chicago, 1881 (deceased, 1912); secondly, Grace Henop, widow of R. de P. Tytus, Berkshire County, Mass., January, 1915; has two sons, one of whom, Hugh McLennan, was killed in action with C.F. Artillery at Ypres, April 26, 1915, and three daughters. Clubs: Brooks'; Bath (London, England); Mount Royal; St. James's (Montreal); Halifax; Royal Cape Breton Yacht (Commodore, Sydney, N.S.); Tavern (Boston, Mass.). Conservative. Anglican. Residence: Petersfield, Sydney, N.S.

KNIGHT, James A., K.C., LL.B.—Barrister, Roy Building, Halifax, N.S. Born Halifax, N.S., son of Thomas Frederic and Mary Augusta (Richey) Knight. Educated: Private and Common Schools, Halifax; Mount Allison Academy, Sackville, N.B.; Dalhousie University (LL.B., 1897). Read Law with late Frederic W. Hanright; called to the Bar of Nova Scotia, 1897; created K.C., 1909; a partner, Hanright & Knight, 1900-08; practised alone, 1908-21; resumed practice, 1925; appointed Chief Game Commissioner, 1903; chiefly responsible for organization of Board of Game Commissioners for Nova Scotia, and appointed Chief Game Commissioner, 1909; appointed Commissioner of Forests and Game,

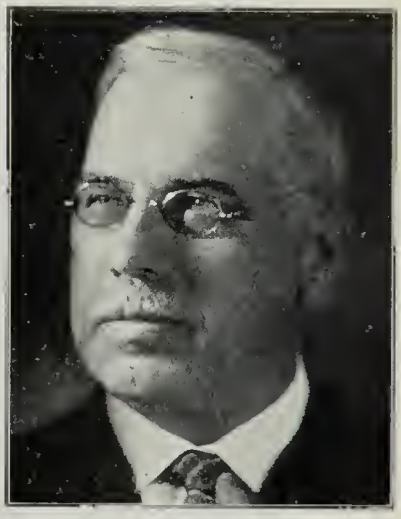

JAMES A. KNIGHT, K.C., LL.B.

1921; resigned, 1925; contributed articles to press on game protection. Clubs: Canadian; City; Commercial; Bedford Golf & Country. Societies: Nova Scotia Historical; Nova Scotia Game. Recreations: hunting, fishing, golf. United Church of Canada. Address: Bedford, Nova Scotia.

KETTLEWELL, Wilfrid Coyne — Managing Director, Charles Bush, Ltd., Manufacturers of Printing Ink and Printers' Rollers, 105-11 Davenport Rd., Toronto, Ont. Born Jerseyville, Ont., October 24, 1879, son of the late Rev. William and Sarah (Coyne) Kettlewell, both of Toronto. Educated: Galt Collegiate Institute (graduated). With Methodist Book and Publishing House, under the late William Briggs, Toronto, 1898-1906; subsequently with Barrow, Wade, Guthrie & Co., Certified Public Accountants, New York City, 1906-08; again with Methodist Book Room, 1908-20; Managing Director, Charles Bush Ltd., since 1920. Member, Institute of Chartered Accountants of Ontario; Member, Council of Forest Hill Village, 1925. Chairman, Toronto Branch, Canadian Manufacturers' Association, 1935-36; President, Printing Ink Manufacturers Association, 1932-35. Associate Director, Canadian National Exhibition, 1937. Married Elizabeth S. Helson, daughter of the late William Helson of Toronto, June 14, 1911; has two sons. Clubs: Granite; Thornhill Golf and Country; Toronto Board of Trade; Rotary (Past President). Societies: A.F. & A.M. (Zetland Lodge); Scottish Rite, Lodge of Perfection, Rose Croix. Recreation: golf. United Church of Canada. Residence: 419 Russell Hill Rd., Toronto, Ont.

CAPTAIN FRANK PULLEN

PULLEN, Captain Frank—Chairman of the Board, Swedish General Electric, Ltd., Hydro-Electric Power Equipments, Electrical Contractors and Manufacturers of Lighting and Power Transmission Equipment, 107 Duke St., Toronto, Ont.; Director, Alexo Nickel Mine, Ltd.; Director, Alexo Coal Co. Born Oakville, Ont., July 24, 1877, son of Hugh Francis Pullen, R.N., and Ellen Heath (Skinley) Pullen. Educated: Trinity College School, Port Hope. With Canadian General Electric Co., Peterboro, 1895-98; went to the Klondike, 1898, and remained there until 1900; with British Electric Traction Co., Nelson, B.C., 1900-04; with West Kootenay Light and Power Co., 1904-05; Dick, Kerr & Co., 1905-07; organized present business, 1907. Has travelled very extensively throughout Canada, Europe and the United States. Recently completed an extensive safari in Tanganyika, East Africa, accompanied by his wife. Forbears on both sides have for several generations served in the Royal Navy. Enlisted in the 213th Battalion, C.E.F., February, 1916, and transferred later to the Royal Canadian Engineers. Married Gladys Mary Cummins, daughter of H. Colin Cummins, Nelson, B.C., September 6, 1905; has three sons and two daughters. Clubs: Military Institute; Albany. Recreations: keen sportsman, interested in shooting, fishing, hockey, etc. Conservative. Anglican. Residence: Oakville, Ontario.

KELLY, Frederick Mills—President, Kelly-Douglas Co., Limited, Wholesale Grocers, Water St., Vancouver, B.C.; President, Kelly Confections, Ltd.; Vice-President, Vancouver Island Gold Mines, Ltd.; Director, Holland Gold Mines, Ltd. Born Vancouver, B.C. June 24, 1896, son of Robert and Lillian

FREDERICK MILLS KELLY

(Craig) Kelly, both of Vancouver, B.C. Educated: Langara School, Vancouver: Queen's School. With the present firm for short time after leaving school; later farmed for a period; returned to the firm, 1919, and was appointed Vice-President; on the death of Mr. Douglas, 1927, was appointed President. Member, Vancouver Board of Trade. Married Dorothea Ishbel McInnes, daughter of W. B. McInnes of Vancouver, 1920. Clubs: Vancouver; Shaughnessy Heights Golf; Jericho Country; Royal Vancouver Yacht; Canadian. Recreations: golf, fishing, shooting. Liberal. Anglican. Residence: 1398 The Crescent, Vancouver, B.C.

MURRAY, Douglas Stewart—President and General Manager, Murray Printing Co., Ltd., Murray Building, 192 Spadina Ave., Toronto, Ont.; President, Murray Building Co., Ltd.; and Evangeline Stores Ltd. Born Toronto, 1876, son of James and Jane (Smith) Murray, both of Glasgow, Scotland. Educated: Wellesley School, Toronto. Mr. Murray was employed for three years by the Buntin-Reid Co., Wholesale Paper Dealers, previous to joining his father in the business of the Murray Printing Co., in 1894. Upon incorporation in 1908, he was appointed Vice-President and General Manager. Married Jessie Lawrie, daughter of John Lawrie of London, Ont., 1901; has two sons and one daughter. Clubs: Ontario; R.C. Y.C.; Granite; Summit Golf; Canada Lawn Bowling. Society: A.F. & A.M. Recreations: golf and bowling. Presbyterian. Residence: 75 Heath St. E., Toronto. Summer Residence: Lake Shore Road, Centre Island.

NIXON, Hon. Harry Corwin, B.S.A., M.P.P.—Provincial Secretary, Registrar and Minister of Game and Fisheries, Government of Ontario, Parliament Buildings, Toronto, Ont. Born St. George, Ont., April 1, 1891, son of Henry Robert and Margaret (Gage) Nixon. Educated: St. George and Brantford Schools; Ontario Agricultural College, Guelph, Ont. Formerly Provincial Secretary and Registrar, 1919-23. First elected to Legislative Assembly at General Elections, 1919; appointed Provincial Secretary and Registrar, November 14, 1919; retired with Government, retaining seat in Legislative Assembly, July, 1923; re-elected at General Elections, 1926, 1929 and 1934. Again appointed Provincial Secretary and Registrar, also Minister of Game and Fisheries, July 10, 1934. Married Alice A. Jackson, daughter of William Jackson, Guelph, October 28, 1914; has two sons (Jackson C. and Robert F.) and two daughters (Margaret A. and Katharine A.). Liberal-Progressive. United Church of Canada. Residence: St. George, Ont.

SMITH, Stephen Percy, M.A., D.C.L. — Quinn's Point, Jacquet River, N.B. Born Leeds, England, January 13, 1877, son of Stephen Ernest Smith, F.R.I.B.A., and Eliza (Berry) Smith of Leeds, England. Educated: Leeds Grammar School and St. John's College, Oxford (Mansel Exhibitioner; B.A. with second class honours, 1900; M.A., 1921); M.A., University of New Brunswick; D.C.L. (honoris causa), Bishop's University, Lennoxville, Que.; Diploma in Agricultural Science, Cambridge University. Came to Quebec, Canada, 1910. Assistant Master, Bishop's College School, Lennoxville, Que., 1910-20; Headmaster, 1920-31. Member, Royal Society of Teachers, England. First class High School Teacher's Diploma, Que. Enlisted in June, 1916, and served with Canadian Siege Artillery in France. Unmarried.

O'DOWD, Aloysius Charles — Managing Director, William Fogarty Ltd. (established over 60 years), Wholesale and Retail Dry Goods and Stationery, 20-21 Water St., Georgetown, Demerara, B.G.; Port of Spain, Trinidad; Bridgetown, Barbados; Paramaribo, Dutch Guiana; Director, The Hand-in-Hand Mutual Fire Insurance Co., Ltd. Born Westport, County Mayo, Ireland, October 31, 1882. Educated: Rockwell College, County Tipperary, Ireland. Married Lucy Lisle King, daughter of Joseph Arthur King, Crown Solicitor, January 25, 1911; has five sons and two daughters. Clubs: Georgetown (Demerara); Union (Trinidad); Sports (St. James Square, London). Society: British Guiana Golf Association (President). Residence: 208-209 Camp St., Georgetown, Demerara, B.G.

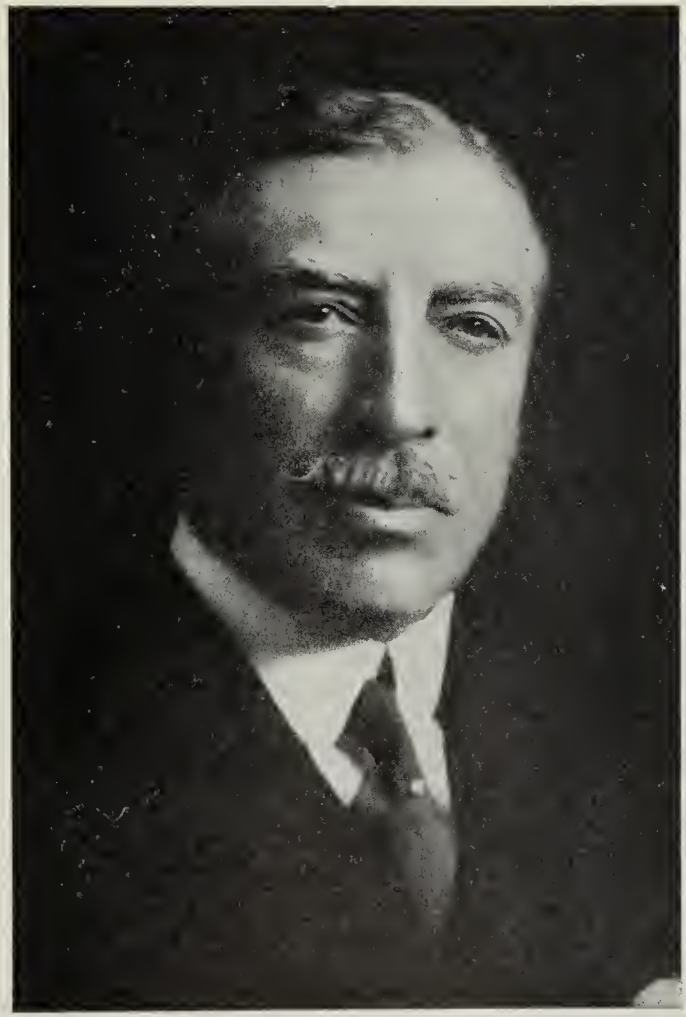

FREDERICK WILLIAM COWAN

COWAN, Frederick William—Director, Canadian Bank of Commerce. Born Oshawa, Ont., January 8, 1867, son of the late W. F. Cowan of Oshawa (for thirty-five years President of Standard Bank), and the late Susan (Groves) Cowan of Toronto. Educated: Oshawa High School; Trinity College, Port Hope, Ont. After leaving College, joined the Ontario Malleable Iron Co., Ltd., which was founded in 1872 by Mr. Cowan's father, the late W. F. Cowan, and his uncle, the late John Cowan; became President of the company on the death of his father, 1918. Married Lily M. McMillan, daughter of the late T. H. McMillan, formerly General Manager of the Western Bank of Canada. (After the absorption of the Western Bank by the Standard Bank of Canada, Mr. McMillan became a Director of the latter institution); has one son (Major R. C. Cowan of Toronto). Clubs: Toronto; York; Toronto Hunt; Toronto Golf. Recreations: golf and fishing. Conservative. Anglican. Residence: 174 Teddington Park Boulevard, Toronto, Ont. and Oshawa, Ont.

BLACK, David E. Managing Director Calgary Branch, Henry Birks & Sons, Ltd., Calgary, Alta. Born Westport, Ont., April 30, 1880, son of David and Mary Black. Came to Calgary, 1903; opened jewellery store, 1904;

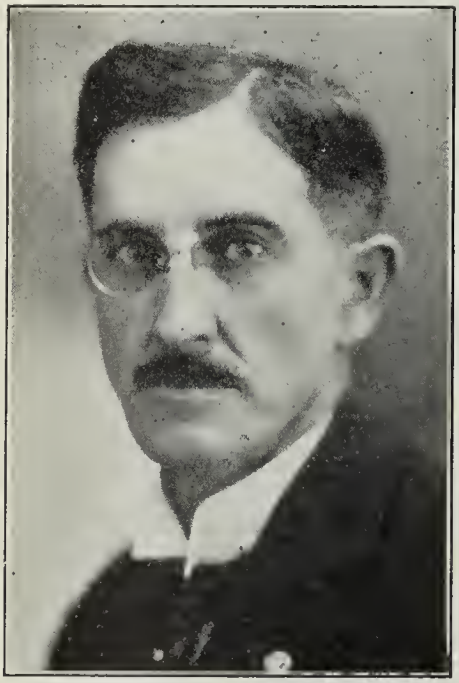

DAVID E. BLACK

incorporated as D. E. Black & Co., Ltd., 1910; in July, 1920, business was incorporated with Henry Birks & Sons, Ltd., of Montreal, with Branches at Halifax, Quebec, Ottawa, Hamilton, Toronto, Winnipeg, Saskatoon, Edmonton and Vancouver, Mr. Black becoming Managing Director. Elected Alderman, City of Calgary, for years 1919-20; President, Calgary Board of Trade, 1923; President, Rotary Club, 1930. Married Mae L. Sinclair, 1908; has three daughters. Clubs: Ranchmen's; Calgary Golf & Country; Rotary. Societies: A.F. & A.M.; I.O.O.F. Residence: 2707 Wolfe St., Calgary, Alberta.

WILKINSON, Frank — President, Wilkinson Company, Ltd., Steel and Wire Merchants (established 1910), 190 2nd Ave. W., Vancouver, B.C.; Representative for Western Canada of United States Steel Products Co., Canadian Steel Corporation, Ltd., and International Nickel Co. of Canada, Ltd.; Director, McLennan, McFreely, Prior Co., Ltd.; President, Morrison Steel & Wire Co., Ltd., Vancouver, B.C., Wiredrawers, manufacturers of wire, nails, baleties, wire hoops and wire products. Born England, February 22, 1874, son of Joseph and Hannah (Smith) Wilkinson, both deceased. Educated in England. Came to Canada, 1893. Started career in Canada with B. and S. H. Thompson Co., Ltd., Montreal; Secretary-Treasurer from 1903; Vice-President and General Manager until 1910. Came to British Columbia and established present business, 1910. Member of and on Mining Committee, Vancouver Board of Trade. Wilkinson Co. is one of the biggest distributors in British Columbia of Galvanized Sheets, Steel Plates, Shapes and Bars, Wire Rope, Canada Plates, Tin Plates and Concrete Reinforcing Fabric, Nickel and Monel Metal. Married Alice M. Festing Baker of Montreal, formerly of London, England; has one son, Joseph W. (who served for three years with the 68th Battery, C.F.A., C.E.F., and was severely wounded at Cambria, France, 1918, and who is now associated with his father in business), and five daughters (Amy, Agnes, Nellie, Margery and Edith). Clubs: Vancouver; Jericho Country. Recreations: motor-boating, golf, motoring. Anglican. Residence: Shaughnesy Heights, Vancouver, B.C.

ROSS, Hon. William Donald — Chairman, Porto Rico Railways Co., Ltd., Northern Ontario Bldg., Toronto, Ont.; Director, Bank of Nova Scotia; Director, Canadian General Electric Co., Limited; Director, Famous Players Canadian Corporation, Limited. Born Little Bras d'Or, N.S., June 20, 1869, son of John and Isabel (Mackay) Ross. Educated: public and high schools, New Glasgow. With Bank of Nova Scotia, 1883-1901; Chief Clerk, Finance Department, Ottawa, 1901-02; Assistant General Manager, Metropolitan Bank, Toronto, 1902-03; appointed General Manager, 1903, and served in that capacity until 1914. Appointed Lieutenant-Governor of Ontario, December, 1926. Married first, Susan Archibald McGregor, daughter of Hon. J. D. McGregor, Lieutenant-Governor of Nova Scotia, October, 1899 (deceased March, 1909); secondly, Isabel Mackay, daughter of George Forrest Mackay, New Glasgow, N.S., June 3, 1914. Clubs: Toronto; York; National; Toronto Hunt; Mississauga Golf & Country; R.C.Y.C.; St. James's (Montreal); Halifax (Halifax). Presbyterian. Residence: Toronto, Ont.

SUMMERBY, Robert, B.S.A., M.S.A.—Professor of Agronomy, Macdonald College, Ste. Anne de Bellevue, Que., affiliated with McGill University, Montreal, Que.; President, Canadian Seed Growers' Association. Born Beech Ridge, Lachute, Que., June 6, 1886, son of William Henry and Eliza Jane (Loynachan) Summerby, both of Lachute, Que. Educated: Lachute Academy; McGill University (Montreal); Cornell University (Ithaca, N.Y.); (B.S.A., McGill; M.S.A., from Cornell); Assistant in Agronomy, Macdonald College, Que., June, 1911; Lecturer in Agronomy, Macdonald College, June, 1913; Professor of Agronomy, Macdonald College, April 1919. Married Isabella Mary Hall, daughter of John Hall, December 28, 1916; has two sons. United Church of Canada. Residence: Macdonald College, Ste. Anne de Bellevue, Que.

RALPH D. PRETTIE

PRETTIE, Ralph D.—Vice-President, Alberta Wood Preserving Co., Ltd., 1910 9th Avenue West, Calgary, Alta., with associated companies having branches at Transcona (Winnipeg), Edmonton and North Vancouver. Born London, England, December 31, 1882, son of the late Robert W. and Jane (Downey) Prettie. Educated: Upper Canada College. With Canadian Pacific Railway, twenty years, at Winnipeg; and Calgary; organized Alberta Wood Preserving Co., Ltd., 1923. Married Jennie Galbraith, daughter of James Galbraith of Guelph, Ont., January 17, 1907; has one son. Clubs: Calgary Golf & Country; Assiniboia (Regina); Carleton (Winnipeg); Winnipeg Golf; Niakwa Golf (Winnipeg). Society: A.F. & A.M. (Scottish Rite). Recreations: golf, skating, shooting. Anglican. Residence: 310 Roxboro Road, Calgary, Alta.

BATTEN, W. Howard, M.B. — President and Managing Director, Rapid Grip and Batten Ltd., artists, photographers, photo engravers and electrotypers, 140 Richmond St. W., Toronto, Ont., and plants at Montreal and Winnipeg. Born Barrie, Ontario, May 23, 1894, son of the late A. C. Batten and Bertha (Lane) Batten, both of Toronto. Educated: University of Toronto School; University of Toronto (M.B., 1918). Joined present firm, 1920; Manager, Winnipeg office, 1921-23; Manager, Toronto office, since 1924; appointed President, December, 1936. Captain, C.A.M.C. attached to Orpington Hospital, England, 1918-19. Married Margaret Grace Banfield, daughter of J. A. Banfield of Winnipeg, June, 1924; has two sons and two daughters. Clubs: Lambton Golf and Country; Ontario (Director); Carlton; Engineers (Montreal); Kanawaki Golf (Montreal); Empire; Briars Golf and Country. Societies: A.F. & A.M. (Harcourt Lodge); Kappa Alpha Fraternity. Recreations: golf and fishing. United Church of Canada. Residence: 137 Crescent Road, Toronto, Ont.

W. HOWARD BATTEN, M.B.

ROBINSON, Hon. Senator Clifford William, LL.D.—President N.B., Wire Fence Co. Ltd.; President, Commissioners, Jordan Memorial Sanatorium; Director, Eastern Trust Co. Born Moncton, N.B., September 1, 1866, son of William J. and Margaret (Trenholm) Robinson. Educated: public schools; Mount Allison Academy; Mount Allison University (B.A., 1886). Called to New Brunswick Bar, 1893; practised alone for a few months, 1893; partner, McAnn & Robinson, three months, 1893; partner, Chandler & Robinson, 1893-98; practised alone, 1898 until 1919; then formed partnership with Ivan C. Rand, as Robinson & Rand, now Robinson & Palmer. Unsuccessful candidate to House of Commons for Westmoreland, 1896; elected to New Brunswick Legislature for Westmoreland, June, 1897; re-elected, 1899, 1903 and 1908. Speaker of the Assembly, 1901-07; Member of the Government without Portfolio, 1907; Provincial Secretary, 1907; Premier of New Brunswick, 1907-08; was Leader of the Opposition until 1911, when he resigned. Called to Senate, May 5, 1924. Elected to New Brunswick Legislature for Moncton City, 1917; Member of Government without Portfolio; Minister of Lands and Mines, 1920; re-elected for Moncton City, 1920; Alderman, Moncton, 1895-96; Mayor, 1897; Member, Municipal Council, County of Westmoreland, 1896; elected President, Board of Trade, 1910; re-elected, 1911. LL.D., Mount Allison University, 1927. Married Annie M. Hinson, Bovingdon, England, November, 1890. Clubs: Moncton City; Halifax; Rideau (Ottawa); Royal Ottawa Golf and other golf clubs. Liberal. United Church of Canada. Address: Moncton, N.B.

PRATT, Edwin John, M.A., Ph.D., F.R.S.C. —Professor in English Literature, Victoria College, University of Toronto, Toronto, Ont. Born Western Bay, Newfoundland, February 4, 1883, son of Rev. John and Fanny P. Pratt, both of Newfoundland. Educated: Methodist College, St. John's, Newfoundland; Victoria College, University of Toronto. Came to Toronto, 1907. Lectured on Psychology in the University of Toronto, 1913-19. Author of: "Pauline Eschatology," Wm. Briggs, 1917; "Newfoundland Verse," Ryerson Press, 1923; "The Witches' Brew," Selwyn and Blount, 1926; "Titans," Macmillans, 1926; "The Iron Door," Macmillans, 1927; "The Roosevelt and The Antinoe," Macmillans, 1930; "Verses of the Sea," Macmillans, 1930; "Many Moods," Macmillans, 1932; "The Titanic," Macmillans, 1935. Married Viola L. Whitney, August 20, 1918; has one daughter. Club: Arts and Letters, Toronto. Residence: 21 Cortleigh Boulevard, Toronto, Ont.

BEAULIEU, Louis Emery — Of Beaulieu, Gouin, Mercier and Tellier, Barristers, 511 Place d'Armes, Montreal, Que.; Director, General Trust of Canada, 1932. Born St. Isidore, Laprairie County, Quebec, August 7, 1879, son of Louis Narcisse Beaulieu of St. Isidore, Que., and Vitaline (L'Ecuyer) Beaulieu of Ste. Martine, Que. Educated: St. Mary's College; University of Montreal (B.A., LL.L.). Called to the Bar of Quebec, July 2, 1902; created K.C., 1914. Obtained degree of Doctor in Civil Law, 1917. Professor of Roman Law, University of Montreal, since 1920; appointed professor of Civil Law, July, 1929. Batonnier of the Montreal Bar Association, 1932-33. Vice-President, Canadian Bar Association, for the Province of Quebec, 1936-37.

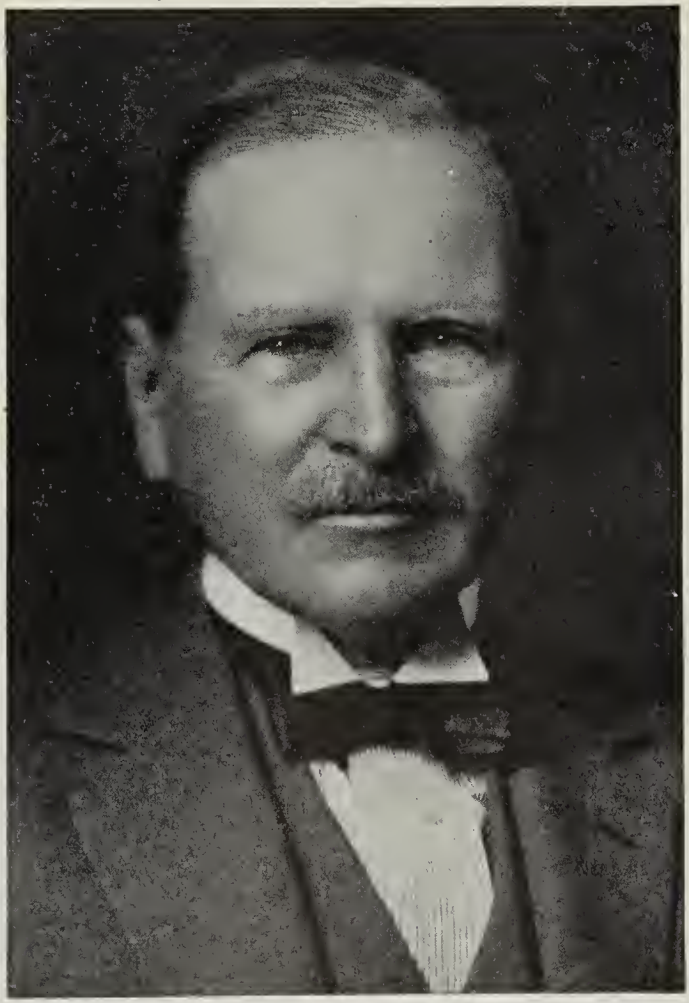

JOHN McOUAT MACKIE

MACKIE, John McOuat President, Brinton-Peterboro Carpet Co., Ltd.; Managing Director, Hillcrest Collieries, 240 St. James St., Montreal, Que.; Director, Belding-Corticelli, Ltd.; Vice-President, Canadian Converters; President, Paton Manufacturing Co., Sherbrooke, Que.; Director, Dominion Bank; Vice-President, Ritz-Carlton Hotel Co. Born La Chute, Que., October 19, 1868, son of John Mackie of Hamilton, Scotland, and Agnes (Dunlop) Mackie of Greenock, Scotland. Educated: La Chute High School. Started in engineering, 1885; became Treasurer, C. Meredith & Co., Ltd., 1911; Manager, 1913; General Manager, United Financial Corporation, 1919-20; President, Bond Dealers' Association of Canada, 1918; Vice-Chairman, Dominion Executive Committee on Victory Loan Campaigns. Married Charlotte Irish, daughter of D. T. Irish of Montreal, Que. Clubs: Mount Royal; Montreal; Montreal Hunt; Montreal Jockey; Canadian; Royal Montreal Golf; Mount Bruno Country. Independent. Presbyterian. Residence: 618 Sydenham Ave., Montreal, Que. Country Residence: La Chute, Que.

CROWELL, Kenneth L., B.C.L., LL.B. — Of Daniels & Crowell, Barristers, Bridgetown, Nova Scotia. Born Sandy Cove, N.S., August 10, 1887, son of Captain Nelson H. and Edna P. (Brown) Crowell. Educated: Mount Allison University; McGill University (B.C.L.); Dalhousie University (LL.B.). Read Law with Burchall and Ralston, Halifax; called to the Bar of Nova Scotia, June 6, 1922; practising in Bridgetown since 1923. Four years on the

KENNETH L. CROWELL, B.C.L., LL.B.

Engineering staff of the Isthmian Canal Commission, Panama Canal, previous to studying law. Served Overseas with 38th Infantry with rank of Captain. Married Harriett E. Anderson, daughter of Dr. F. S. Anderson of Bridgetown, N.S., September, 1925; has two sons. Society: A.F. & A.M. (Shriner). Liberal. United Church of Canada. Residence: Bridgetown, Nova Scotia.

WILSON, Rev. Robert James, M.A., D.D.— Minister, College St. United Church, Toronto, Ont. Born Bond Head, Ont., son of James Wilson, J.P., and Agnes (Robinson) Wilson. Educated: public school; Bradford High School; University of Toronto (B.A., 1900; M.A., 1901); D.D., 1914; Knox College, Toronto; Glasgow University; Edinburgh University; Chicago University. Minister, St. Andrew's Church, Vancouver, B.C., 1903-18; Chalmers Church, Kingston, 1918-23; Executive Secretary of Presbyterian, Methodist and Congregational Joint Union Committees for two years before the Union of 1925. Active in Social Service, in Children's Aid; Past President, Bible Society, Kingston; Past President, Social Service Council of Ontario; Member, General Board Presbyterian Church in Canada, of Executive of United Church of Joint Union Committee; Instrumental in founding Westminster Hall, Vancouver; Lecturer in Homiletics, Westminster Hall; Member, Boards of Westminster Hall, Queen's, Knox, and Union Colleges. Author of: Quantitative Relations-Psychology; numerous pamphlets on Church Union; contributor to Secular and Religious Press; "Two Years' Progress," "After Three Years," etc. Honorary Captain Chaplain, 6th Regiment, D.C.O.R. Married Mary Isabel Northway, daughter of John Northway, June 1, 1904; has one son and three daughters. Club: Lambton Golf and Country. Society: A.F. & A.M. (Royal Edward, Kingston, Past Master); Scottish Rite, 32nd Degree. Recreations: golf, motoring. Conservative. United Church of Canada. Residence: 12 Maple Ave., Toronto, Ont.

SAVARD, Alfred, K.C. Of Savard & Savard, Barristers and Solicitors, 71 St. Peter St., Quebec, Que.; Director, Fidelity Insurance Co. of Canada. Born Quebec, July 1, 1886, son of Elzear and Josephine (Morissette) Savard. Educated: Quebec Seminary; Laval University (B.A., 1906); McGill University (B.C.L., 1909). Read Law with Greenshields, Greenshields & Languedoc, Montreal. Called

ALFRED SAVARD, K.C.

to the Bar of Quebec, July 1, 1909; created K.C., January 1, 1920; with Morand, Savard & Alleyn, July 1, 1909; with Lapointe, Laforte, Savard & Savard, May 1, 1920; formed present firm, September 1, 1922. Elected Alderman for the City of Quebec, February 16, 1924; Director, Quebec Board of Trade, 1926. Married Kathleen Logan of Montreal, daughter of the late John J. Logan, June 12, 1911; has five sons and one daughter. Clubs: Garrison (Quebec); Tourilli Fish-Game; University (Montreal); Quebec Golf; Quebec Winter. Recreations: golf, curling, fishing, bowling. Liberal. Roman Catholic. Residence: 25 St. Genevieve Ave. Quebec, Que.

HON. ROBERT HENRY POOLEY, K.C., M.L.A.

POOLEY, Hon. Robert Henry, K.C., M.L.A.—Of Pooley & Davis, Barristers, 1218 Langley St., Victoria, B.C. Born Victoria, September 19, 1878, son of the late Charles E. Pooley, K.C. Educated: Bradfield College, Berkshire, England. Practised in Victoria, since 1900. Elected to British Columbia Legislature for Esquimalt District, 1912; re-elected 1916, 1920, 1924, 1928 and 1933. Leader of the Conservative Opposition in the Legislature. On formation of Tolmie Cabinet was given portfolio of Attorney-General; resigned Portfolio, 1933. Married, first, Laura Loewen, Victoria, 1904 (deceased 1921); secondly, Mary Louise Tillinghast of Providence, R.I., January, 1926. Clubs: Union; Victoria Golf. Recreations: motoring, tennis, golf, cricket. Conservative. Residence: 1182 Old Esquimalt Road, Esquimalt, B.C.

MACLEOD, John Edward Annand, B.A., LL.B., K.C.—Of Macleod, Robertson & Edmanson, Barristers and Solicitors, Canada Life Bldg., Calgary, Alta. Born Sydney, N.S., March 31, 1878, son of Murdoch and Flora Macleod. Educated: public schools, Halifax; Dalhousie University (B.A., 1900; LL.B., 1903). Called to Nova Scotia Bar, 1904; Partner, Ross, Ross & Macleod, Sydney, 1904; Partner, Ross & Macleod, 1905-07; called to Bar of N.W.T., 1907; practised, Didsbury, Alta., 1907-08; Partner, Lougheed, Bennett & Co., Calgary, 1909-11;

JOHN EDWARD ANNARD MACLEOD, B.A., LL.B., K.C.

Partner, Clarke, Carson, Macleod & Co., 1912-20; partner, Macleod, Robertson, Smith & Co., 1920-25; present partnership formed, 1925. Governor University of Alberta. Bencher of Law Society of Alberta. Married Ethel Flemming, daughter of H. A. Flemming, Halifax, 1905; has three daughters. Club: Ranchmen's. Recreations: golf and shooting. Conservative. United Church of Canada. Residence: 3018 Glencoe Rd., Calgary, Alta.

PEARSON, John A.—Of Darling, Pearson & Cleveland, Architects, 2 Leader Lane, Toronto, Ont. Born Derbyshire, England, June 22, 1867, son of John and Isabel (Swan) Pearson. Educated: Wesley College. Came to Toronto, 1888. Engaged in the rebuilding of St. John's, Nfld., after the fire of 1892; subsequently engaged in conjunction with his late partner, Frank Darling, in the construction of important buildings in various towns in Canada, from Halifax to Vancouver, notably Canadian Bank of Commerce and Sun Life Buildings, Montreal; Canadian Pacific Railway Building, Dominion Bank Building and Toronto General Hospital, Toronto; Grain Exchange, Union Bank Building, Post Office Building, Winnipeg; Canadian Bank of Commerce and Canada Life Building, Vancouver. Formed present partnership, 1890. Architect of the main block of the Parliament Buildings, Ottawa, after its destruction by fire in February, 1916; Trinity College, Canadian Bank of Commerce, and Private Patients' Building, Toronto. Elected as full Academician to Canadian Academy of Arts, 1935. Married Agnes Marshall, daughter of Alexander Marshall, St. John's, Nfld., June 15, 1895; has three daughters. Clubs: Toronto Hunt; Rideau (Ottawa). Residence: 120 Forest Hill Road, Toronto, Ont.

JOHNSON, Edward, C.B.E., Mus. Doc. — General Manager, Metropolitan Opera Company, New York City, N.Y.; Opera and Concert Singer. Born Guelph, Ont., son of James and Margaret Jane (O'Connell-Brown) Johnson. Educated: Guelph Collegiate Institute; abroad. Mus. Doc. (Toronto University). Began career as a boy in church choir, Guelph, Ont.; Church Singer, New York; Light Opera, New York; made Debut in Grand Opera, Teatro, Veri, Padua, Italy; in Grand Opera, Teatro Costanzi, Rome, Italy; Grand Opera, Teatro La Scala, Milan, Italy; Grand Opera, Covent Garden, London, England; Grand Opera, Municipal, Rio Janeiro, S.A.; Grand Opera, Colon, Buenos Ayres; with Chicago Grand Opera Company, Chicago, Ill.; Grand Opera for five seasons, Ravinia, Ill.; entered his ninth consecutive season with Metropolitan Opera Company, New York City, 1930; appointed General Manager, Metropolitan Opera Company, 1935. Awarded Commander of the Order of the British Empire (Civil Division). Created many leading roles, including: Trittico (Puccini); L'Amore de Tre Re (Montemezzi); La Nave (Montemezzi); Ferda (Pizzetti); first performance of Parsifal (Wagner) in Italian; L'ombra di Don Giovanni (Alfano); Jacaqueri (Marinuzzi); La Sposa di Corinto (Canonia); The King's Henchman (Taylor); Fra Gherardo (Pizzetti) and Sadko (Rimsgy-Korsakoff) — recreated in the United States. Honors and decorations: LL.D. conferred by the University of Western Ontario (London, Ont.); The King of Italy has decorated Mr. Johnson twice —Cavaliere della Corona d'Italia and Cavaliere Ufficiale della Corona d'Italia. Married Beatrice D'Arniero of Lisbon, daughter of Viscount Jose D'Arniero, in London, England, 1909; has one daughter (Fiorenzina). Clubs: York (Toronto); Country (Guelph); Canadian (New York); Coffee House (New York). Society: A.F. & A.M. Recreations: walking, golf, swimming, tennis, handball, gymnasium work generally. Protestant.

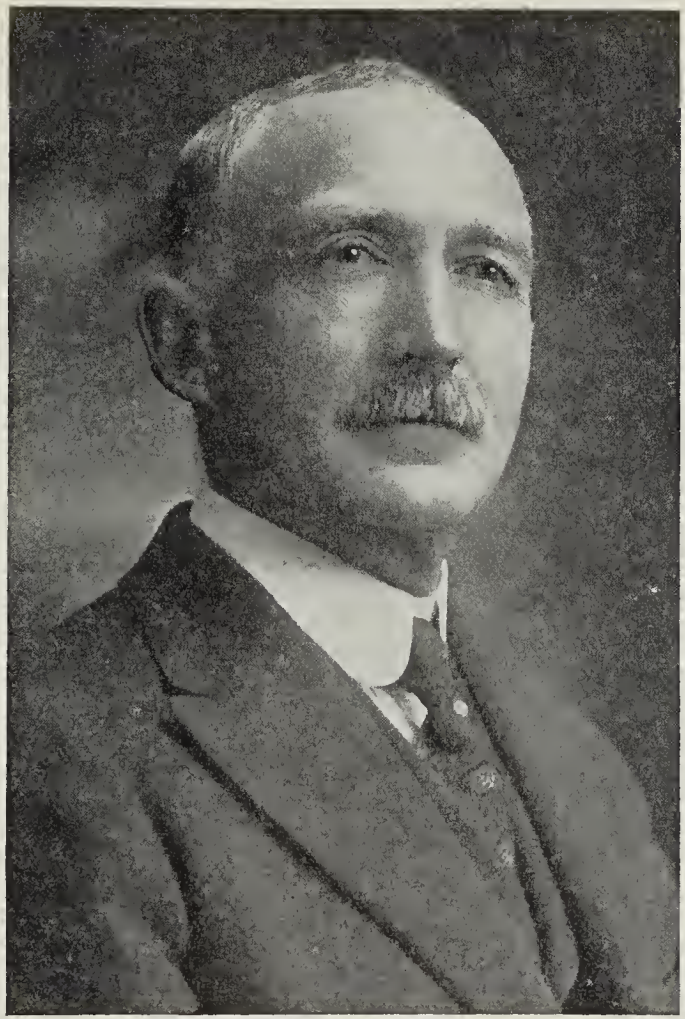

HON. SENATOR DAVID OVIDE L'ESPERANCE

L'ESPERANCE, Hon. Senator David Ovide — President, Annable Bélanger, Limited, Montmagny, Que.; Vice-President, General Trust of Canada; President, Grand Allée Apartment House Co.; Director, Quebec Railway, Light, Heat & Power Co.; Holt Renfrew & Co., Limited; La Banque Canadienne Nationale; Shawinigan Water & Power Co., and National Life Assurance Co. of Canada. Born Montmagny, Que., January 6, 1864, son of Edouard and Virginie (Morin) L'Esperance. Elected to House of Commons for Montmagny, 1911; resigned, 1916; appointed Chairman of Quebec Harbor Commission, 1916; was elevated to the Senate for the Gulf Division, July, 1917. Married first, Clara Dionne, daughter of Joseph Dionne, Ste. Anne de la Pocatière, Que., October 8, 1887; has four daughters and one son; secondly, Marie Berube, February, 1904; has two sons. Clubs: Garrison (Quebec); Quebec Golf; St. Denis; Montreal; Rideau, and Country (Ottawa). Recreations: fishing and hunting. Conservative. Roman Catholic. Residence: 48 Ste. Genevieve St., Quebec, Que.

ROBITAILLE, Louis Charles — Industrial President, Neva-Wet Corporation of Canada, secret water-repellent chemical, 611 Dominion Square Bldg., Montreal, Que.; President, Dominion Commercial Travellers Association; general insurance broker; offices, 221 Notre Dame St. W., Montreal, Que. Born Quebec City, January 14, 1895, son of Louis and Salome (Drolet) Robitaille, both of Quebec City. Clerk, McCall, Sheyn & Co., Quebec, 1913 and traveller, 1914; traveller, A. Racine Ltd., Montreal, 1916; buyer, 1921 and Sales Manager, 1923; Insurance Broker, L. C. Robitaille, Montreal, 1931; President and General Manager, Neva-Wet Corporation of Canada, Montreal, 1935. On Board of Directors, Dominion Commercial Travellers Association, for seven years; President, 1937. Married Rosette Couture, daughter of Alphonse Couture, Grand River, Gaspe County, Que., June 6, 1921; has one daughter (adopted). Club: St. Denis (Montreal). Recreation: tennis. Independent. Roman Catholic. Residence: 948 Pratt Ave., Outremont, Que.

LOUIS CHARLES ROBITAILLE

ROGERS, Colonel Joseph Bartlett, C.M.G., D.S.O., M.C., A.D.C. President, The Rogers, Frankfort Co., Ltd. (established 1913), Manufacturers of Children's Headwear, Commodore Bldg., 325 Adelaide St. West, Toronto, Ont.; President, The Perfection Children's Cloak Co., Ltd.; President, The Billet Importing Co., Ltd. Born Winnipeg, Man., March 3, 1886, son of James E. and Alice Hattie (Brown) Rogers. Educated: The Model School of Canada; Upper Canada College. Entered business at the age of 18 as an apprentice to the hardware business; at 20 became salesman for an umbrella manufacturing company, remained with this firm in various capacities until the establishment of the present business, 1913; in this year he organized and established the Rogers, Frankfort Co., Ltd., for the manufacture of children's headwear, becoming its first president, which office he has held ever since. Made President, The Perfection Children's Cloak Co., 1925 (established, 1916, as a subsidiary of the main company); elected President, Billett Importing Co. (established 1919). Joined the Queen's Own Rifles in 1904, as Private. At the outbreak of the World War volunteered his services and was commissioned as Lieutenant in Third Canadian Infantry Battalion, Toronto. Regiment trained at Valcartier and Salisbury Plain, proceeded to France from Avonmouth, February, 1915; promoted Captain, April 23, 1915, at second Battle of Ypres; received his majority, June 25, 1916, after Battles of Mount Sorrel and Armaghwood; appointed Lieutenant-Colonel, September 1, 1916, at Somme; appointed Colonel, April, 1921, commanding 14th Canadian Infantry Brigade for five years' tenure of command, expiring April, 1926. Decorations: Mons Star, 1914; mentioned in despatches, January 1, 1916; awarded Military Cross, November 29, 1916; awarded Distinguished Service Order, July 18, 1917; awarded Bar to Distinguished Service Order, February 12, 1918; mentioned in despatches, December 28, 1917; November 18, 1918; March 3, 1919. Created Companion of the Most Distinguished Order of St. Michael and St. George, June 3, 1919; Colonial Auxiliary Forces' Officer's Decoration, Colonial Auxiliary Forces' Long Service Medal; was not relieved of active service command in C.E.F., until July 25, 1919; appointed Honorary Aide-de-Camp to His Excellency, the Baron Byng of Vimy, former Governor-General of Canada, January, 1922. Married Helen Leadbetter, daughter of H. M. and Louise Leadbetter; has two sons (Bartlett Leadbetter and Charles Brown Rogers). Clubs: Rosedale Golf; Royal Canadian Yacht; Briars Golf; Canadian Military Institute. Anglican. Residence: 27 Scarth Rd., Rosedale, Toronto, Ont.

PHILP, Rev. Joseph Howard, M.A., B.D., Ph.D.—Clergyman, United Church of Canada, Stanstead, Que. Born North Augusta, Ont., November 18, 1873, son of the late Rev. William Philp and the late Hannah Maria (Laidley) Philp. Educated: Kemptville, Vankleek Hill, Smith's Falls and Brockvile High Schools; Queen's University, Kingston, Ont.; Yale, New Haven, Conn. Married Jean Hamilton, daughter of John Hamilton, Montreal, Que., August 24, 1904; has two daughters. United Church of Canada. Residence: Stanstead, Que.

SIR CAMPBELL STUART, K.B.E.

STUART, Sir Campbell, K.B.E. - Director, The Times Publishing Company, Printing House Square, London, Eng. Born Montreal, Que., July 5, 1885, son of the late Ernest Stuart of Montreal and great-great-grandson of the Rev. John Stuart, D.D., U.E.L., of Kingston, known as the Father of the Church of England in Upper Canada. Educated: Private Schools. Represented the Headquarters' Staff of the Canadian Army on the occasion of the visit to Ireland of the Duchess of Connaught's Own Irish Canadian Rangers, January, 1917, which battalion he recruited in the Province of Quebec for service in the European War; Assistant Military Attache, British Embassy, Washington, March, 1917; Vice-Chairman of the British War Missions to the United States of America, January, 1918; Deputy Director of Propaganda in Enemy Countries, May, 1918. Created K.B.E., 1918. Managing Editor, Daily Mail (London), 1911-22; Managing Director, The Times (London), 1919-24; Representative of the Government of Canada on the Pacific Cable Board (declined the Chairmanship, 1927); Representative of the Government of Canada at the Imperial Wireless and Cables Conference, 1928; Director, Employers' Liability Assurance Corporation; Governor, Imperial College of Science and Technology; Chairman, Executive Com-

mittee, Canadian History Society; Chairman in London of the Overseas Education League; Chairman, Committee for the Preservation of Quebec House at Westerham; Chairman, Imperial Communications Advisory Committee of the British Empire; Chairman, The Best Foundation for Scientific Research; Member, Council, Empire Press Union; Vice-President, English-speaking Union; Fellow, Zoological Society of London; Member, Committee, Canada Club of London; Member, Committee, Pilgrims' Society. Publications: "Secrets of Crewe House" (the official record of enemy propaganda in the European War). Clubs: Marlborough; Brooks (London, England); Century (New York); Cercle Interalliée (Paris); Mount Royal; Racquet. Anglican. Residence: 39 Princes Gate, London, England.

RUSSELL, John Hamilton Gordon—Architect, 1110 McArthur Building, Winnipeg, Man.; Chairman, Manitoba College Board; Director, Fidelity Trust Co.; Bulman Bros., Ltd., Winnipeg; Winnipeg Mercantile Trust Co.; President, Manitoba Provident Security Co., Limited. Born Toronto, Ont., November 5, 1862, son of James and Fanny Heath Russell. Educated: Model School, Toronto. Draughtsman, Toronto, 1879; came to Winnipeg, 1882. Twice President, Manitoba Association of Architects; Member of Council, Manitoba Association of Architects; President, Royal Architectural Institute of Canada, 1912-16. President, Y.M.C.A., 1920-25. Married Agnes McAlpine Campbell, Toronto; has two sons and one daughter. Clubs: Canadian; Rotary. Society: A.F. & A.M. (Scottish Rite 33°; Grand Secretary, Grand Lodge of Manitoba). Liberal. United Church of Canada. Residence: 237 Wellington Crescent, Winnipeg, Man.

JOHN HAMILTON GORDON RUSSELL

HELMER, Ronald Helmerow—Ranch Manager, Nicola, B.C.; President of British Columbia Stock Breeder's Association. Born Colombo, Ceylon, February 25, 1875, son of the late Thomas Helmer and the late Isabella (Kipling) Helmer. Educated: Russia; London, England. Went to Australia, 1892-98; came to British Columbia, 1899; with Dominion Government Experimental Farm, 1914 to 1923; Provincial Department of Agriculture, 1913-14. Married Edith Lillian Pope, daughter of the late A. U. Pope, November 15, 1895; has one son and one daughter. Recreations: tennis and outdoor sports. Conservative. Anglican. Residence: Nicola Lake Stock Farm, Limited, Nicola, B.C.

RONALD HELMEROW HELMER

INMAN, His Honour George Strong—Born Bedeque, P.E.I., June 25, 1870, son of Nelson Inman, English, and Martha B. (Doull) Inman, Scotch. Educated: Prince of Wales College, Charlottetown, P.E.I., and Law School of Dalhousie University, Halifax, N.S. Admitted a Barrister, 1898. Law Clerk, Legislative Assembly, 1900-04. Stipendary Magistrate, 1905-08. Defeated in General Elections of 1904, 1908, 1912 and 1915. President, Queen's County Liberal Association, 1925-28. Elected General Election, 1927. Sworn in as Minister without Portfolio, August, 1927. Appointed Judge of the County Court of Prince County, March 28, 1928. Provincial Vice-President, Canadian Bar Association. Married Florence E. McDonald, daughter of Alexander McDonald of Montague, P.E.I., September 26, 1910; has four sons. Club: Rotary. United Church of Canada. Residence: Central St., Summerside, P.E.I.

HIS HONOR JUDGE JAMES FRASER BRYANT, B.A., M.A., LL.B.

BRYANT, His Honor Judge James Fraser, B.A., M.A., LL.B. — Judge of the District Court, Saskatoon, Sask. Born Glenallan, Ont., May 19, 1877, son of Rev. James and Dora (McGill) Bryant. Educated: public schools, Bradford and Toronto; Upper Canada College; St. Catharines Collegiate Institute; Queen's University (Honor Course Classics); Manitoba University; Bronze Medallist in Law. Came to Saskatchewan, 1901. Taught English, history and languages, Strathcona High School, 1901-02; read Law with Judge Johnstone, Regina, 1902; partner, Jones, Gordon & Bryant, Regina, 1906; Allan, Gordon, Bryant & Gordon, 1907-14; Secretary, Provincial Conservative Association, 1911-12; President, Regina Conservative Association, 1914; Secretary, Regina County Conservative Association; Chairman, Regina Public School Board; Grand Master of Ancient Order of United Workmen, Canadian Northwest, 1914-15; President, Regina Canadian Club, 1916-17; President, Saskatchewan Trustees' Association; President, Regina Greater Production Association; President, Provincial Conservative Association, Saskatchewan, 1922-25. First Conservative Speaker in the history of Saskatchewan during special three-day session; resigned to become Minister of Public Works, Minister of Telephones, and Minister in charge of the Fire Prevention Act, Prairie

and Forest Fires Act, and Saskatchewan Insurance Act, Government of Saskatchewan; resigned, 1934. Appointed Judge of the District Court, Saskatoon, Sask. Served as private, 90th Regiment, Winnipeg, 1906. Married Mable Myra Boyd, Regina, 1908. Societies: A.O.U.W.; I.O.F.; L.O.L. Club: Assiniboia. Recreations: gardening, golf. Conservative. Presbyterian (Elder, Knox Church, Regina). Residence: 3220 Albert St., Regina, Sask.

SHEPHERD, David, B.Sc.—Consulting Engineer, Campbell & Shepherd, Ltd., 330 Bay St., Toronto, Ont.; Director, Lake Simcoe Ice & Fuel, Limited. Born Dundee, Scotland, July 20, 1886, son of Joseph and Mary Brown Clark Shepherd. Educated: Dundee High School; St. Andrews University; Endinburgh University (B.Sc.) all of Scotland. Served as apprentice, British Westinghouse Co., 1905-09; resident engineer, Balfour, Beatty & Co., London, England, 1909-12; resident engineer, C. H. & P. H. Mitchell, consulting engineers, Toronto, 1912-14; Partner, C. H. & P. H. Mitchell, 1919-24; engaged in design and con-

DAVID SHEPHERD, B.Sc.

struction of steam-electric power plants in Britain, Hydro electric power plants in Nova Scotia, New Brunswick and Ontario, 1924-35; Vice-President, Campbell & Shepherd, Ltd. Supervised construction of reinforced concrete and steel office buildings, hotels, factories and other buildings in Toronto, London, Ont., Ottawa, Sault Ste. Marie. Examined and reported upon power developments in Mexico. Appointed as Consultant on Housing to National Employment Commission for Federal Government, 1936. With Canadian Expeditionary Forces in Great War, 1914-19; O.C. Mech. Trans. Training Depot, Shorncliffe, 1915-17; O.C. Canadian Section, Cavalry Supply Column, 1917; O.C. Workshops Canadian Corps Troops, 1918; O.C. Canadian Corps Troops M.T. Company; mentioned in despatches. Member, Lieut.-Governors Committee on Housing Conditions in Toronto; Board of Management, Bloor St. United Church and Earlscourt Children's Home. Married Patricia Janet Swan, daughter of the late Peter Swan, February 10, 1917; has one son and one daughter. Societies: Associate Member, Institution of Civil Engineers and Engineering Institute of Canada; Member, Association of Professional Engineers of Ontario. Clubs: National; Engineers; Badminton & Racquet; Board of Trade. Presbyterian. Residence: 73 Lawton Boulevard, Toronto, Ont.

SHAW, William — President, Chinic Hardware Co., St. Peter and Mountain Sts., Quebec. Born Quebec, April 8, 1841, son of John and Mary (Vosper) Shaw. Educated: high school, Quebec. With his uncle, S. J. Shaw,

WILLIAM SHAW

Wholesale Hardware Merchant, Quebec, 1856; admitted partner, 1871; organized present company and purchased hardware stock of Beaudet & Chinic, Quebec, 1887. Club: Garrison. Conservative. United Church of Canada. Residence: Maple Ave., Quebec, Que.

BRYCE, Robert Alexander—Consulting Mining Engineer, Federal Building, Richmond St. West, Toronto, Ont. President and Managing Director, Macassa Mines, Limited; Chairman, D. A. Stuart Co. Born Toronto, 1881, son of Alexander and Emmeline (Hill) Bryce, both of Toronto. Educated: Public Schools of Toronto and private schools; Toronto University (graduated in Mining, 1904). Spent two years in Mexico; Manager, Silver Queen Mine, Cobalt, 1906-10; Manager, Pittsburg Mining Co., 1910-12; Consulting Engineer, 1912 to present time. Married Edna G. Baxter, daughter of Charles W. Baxter, 1908; has two sons and one daughter. Clubs: Engineers; Granite; National; York Downs Golf; Racquet and Tennis (New York). Independent. Presbyterian. Residence: 88 Binscarth Road, Toronto, Ont.

MONTAGUE ARTHUR TUCK

TUCK, Montague Arthur — President and General Manager, Braid, Tuck & Co., Ltd., Tea and Coffee Importers, Proprietors of "Braid's Best," 1070 Hamilton St., Vancouver, B.C.; President, M. A. Tuck & Co., Ltd.; President, Kootenay Nevada Mines, Ltd. Born Bromley, Kent, England, January 19, 1879, son of the late John and the late Helen (Critchley) Tuck. Educated: Dulwich College, England. Articled to H. Ivimey, Temple Chambers, London, 1898. Came to Canada, 1903, and to British Columbia, 1907. Acquired business of Wm. Braid & Co., 1924, and has been operating since then under firm name of Braid, Tuck & Co., Ltd. Joined Royal Horse Guards (Blues), 1899. Served throughout South African War, 1899-1902. Received Queen's and King's medals. Captain (Canadian Army, retired). Freeman of the City of London (granted in 1917); Freeman of the Goldsmiths Co., London. Married Gladys Frances Clarke, daughter of the late William Clarke, September 12, 1912; has two sons. Clubs: Vancouver; Point Grey Golf & Country; Shaughnessy Heights Golf; Point Grey Riding; Canadian; Vancouver Board of Trade. Recreations: golf, riding, hunting. Conservative. Anglican. Residence: 1728 40th Ave. West, Vancouver, B.C. Summer Residence: Qualicum Beach, V.I.

SOWARDS, John F.—Coal Merchant, Jas. Sowards Coal Co., Wholesale and Retail, Uptown Office, 132 Princess St., Kingston, Ont.; Director, Hemlock Dairies Ltd.; Canada Dredge & Dock Co. Ltd. Born Kingston, Ont., February 29, 1876 son of James and Ellen Sowards, both of Kingston. Educated: St. John's Schools; Private Schools of Kingston; Dr. Ryan's School; Kingston Business College.

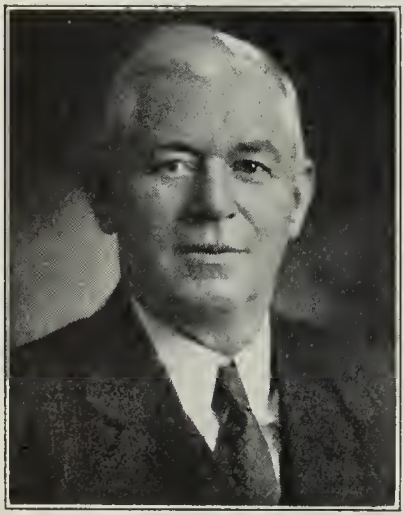

JOHN F. SOWARDS

Mr. Sowards joined his father's business upon leaving school in 1885. Employed in and out of the office, he achieved a knowledge of every phase of the business. Very early in his career, he was given active direction of its affairs. Under Mr. Sowards' management this company has become the largest and best equipped coal business between Toronto and Montreal. He, years ago, initiated a system of paying his numerous carters by the day, by the load, which is perhaps unique on the continent. Consequently upon this, the firm has never had a strike. Mr. Sowards owns and operates the Lake Steamer Patdoris. Always active in the affairs of the city and province. Was President of the Kingston Conservative Association and is President of Liberal-Conservative Association of Eastern Ontario. Through his efforts many of the successes of this party are due. Member and Past President, Kingston Public Utilities. Married Kate Murray, daughter of Michael Murray of Elgin, Ont., 1897; has two sons and one daughter. Clubs: Kingston Golf; Albany; Mount Stephen (Montreal); Kingston Conservative. Society: Knights of Columbus. Recreations: fishing, horse racing, baseball. Conservative. Roman Catholic. Residence: Montreal St., Kingston, Ontario.

PEET, George Langrishe — Vice-President, Toole, Peet & Co., Ltd., Real Estate and Financial Brokers, Calgary. Born Waterford;

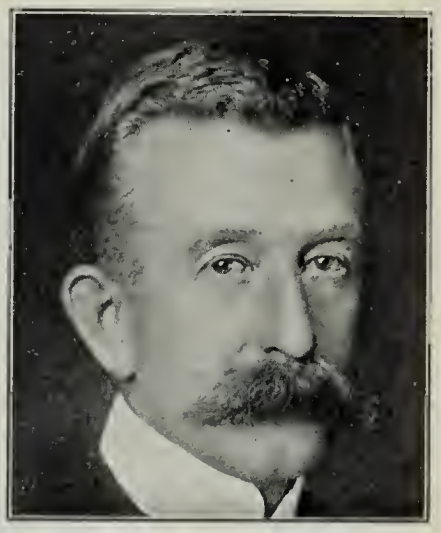

GEORGE LANGRISHE PEET

Ireland, May 9, 1870, son of Edward George and Elizabeth Victoria (Winckworth) Peet. Educated: Dublin. Came to Calgary, 1894; Insurance business in Calgary, started in the Spring of 1898, and carried on until joined by Mr. Wm. Toole at the formation of the present partnership, 1905; Member, Calgary Board of Trade. Clubs: Ranchmen's (President, 1917-18); Calgary Golf and Country; The Sports. Conservative. Quaker. Address: Ranchmen's Club, Calgary, Alta.

KIDD, George — Director, British Columbia Power Corporation, Ltd., Vancouver, B.C.; Director, Bank of Toronto; Director, McLennan, McFeely & Prior Ltd.; Director, Home Oil Distributors; Director, Yorkshire Pacific Securities; Director, B.C. Pulp & Paper Co., Ltd.; Director, B.C. Packers Ltd.; Director, Bralorne Mining Co.; President, Huntting Merritt Lumber Co., Ltd. Born Sheffield, England, March 9, 1874, son of John William and Thirza Elizabeth Kidd. Educated: Lincoln, England. Articled to a Chartered Accountant, 1890; passed examinations and became Member, Institute of Chartered Accountants, 1896; with Deloitte, Plender, Griffiths & Co., London, 1900-07; Secretary, British Columbia Electric Railway, London, 1907-11; appointed Comptroller, 1911; General Manager, May 6, 1914; President, 1924; present position, 1928. Married Florence Phair, Vancouver, April 12, 1919. Clubs: Vancouver; Jericho Golf and Country; Shaughnessy Heights Golf; Marine Drive Golf and Country; Royal Vancouver Yacht; Thatched House (London); Union (Victoria). Anglican. Residence: Woodlands, Marine Drive, Vancouver, B.C.

JAMES FRANCIS WESTON

WESTON, James Francis — President, The Imperial Life Assurance Company of Canada, 20 Victoria St., Toronto, Ont. Born Gagetown, N.B., April 12, 1868. Began business career as local agent, Manufacturers Life Insurance Co., St. John, N.B., 1888; later appointed Inspector for the Maritime Provinces, which position he held until 1894, when he was called to the head office at Toronto as Superintendent of Agencies; resigned, 1913, to become General Manager of The Imperial Life Assurance Company of Canada. Was elected to the Board of that company and became Managing Director, July, 1914; appointed Vice-President, November, 1934; President, October, 1936. Ex-President, Canadian Life Insurance Officers' Association; ex-President, The Dominion Mortgage and Investments Association; elected Vice-President, Colonization Finance Corporation of Canada, Limited, February, 1929. Clubs: York; Ontario; Granite; R.C.Y.C. Society: A.F. & A.M. Liberal. Anglican. Residence: 242 Douglas Drive, Toronto, Ont.

ZIMMERMAN, William, B.A., K.C. — Barrister, Zimmerman, Blackwell & Haywood, Barristers and Solicitors, Sterling Tower, Bay Street, Toronto, Ont.; Director, Scythes & Company Limited; British North American Airways Limited. Born Hamilton, Ont., July 16, 1894, son of Edward O. and Mary (Flower) Zimmerman, both of Hamilton, Ont. Educated: Victoria College; University of Toronto

WILLIAM ZIMMERMAN, B.A., K.C.

(B.A., '16); Osgoode Hall (Barrister-at-Law, 1919). Read Law with Robert Wherry of Toronto, Ont.; called to the Bar of Ontario, 1919. Practised with Robert Wherry of Toronto, 1919-28; formed present partnership, 1928. Created King's Counsel, June, 1933. Married Alice Ada Hewson, daughter of John H. Hewson of Hamilton, Ont., June 22, 1921; has three sons and two daughters. Club: National. Societies: A.F. & A.M. (University & Harcourt Lodge, Scottish Rite); Delta Upsilon (Toronto). Recreation: golf. Conservative. United Church of Canada. Residence: 38 Rosedale Heights Drive, Toronto, Ont.

WOODYATT, James B. — Business address: 355 St. James St. W., Montreal, Que. Born Brantford, Ont., Canada, July 2nd, 1886. Educated: Brantford public schools; Brantford Collegiate Institute; McGill University, Montreal, 1903-07 (B.Sc., Electrical Engineering); International Correspondence School, Electrical Engineering, 1907-08. Chainman, Niagara & Welland Power Co., 1904; Topographer, Toronto & Hamilton Railway, 1905; Apprentice, Canadian Westinghouse Company, 1906-08; Investigation of ice conditions in the Gulf and River St. Lawrence, under the direction of Dr. Barnes, for the Dominion Government, 1908-09; Salesman, Allis-Chalmers-Bullock Company, 1909-10; Superintendent, Sherbrooke Railway & Power Company, 1910-13; General Superintendent, Southern Canada Power Company, 1913-16; General Manager, Southern Canada Power Company, 1916-20; Vice-President and General Manager, Southern Canada Power Company, 1920-25; President and General Manager, Southern Canada Power Company, 1925 to date. President, Director and General Manager, Southern Canada Power Company; President, Director and General Manager, Sherbrooke Railway and Power Company; Vice-President, Director and General Manager, Power Corporation of Canada; Vice-President and Director, Foreign Power Securities Corporation; Vice-President and Director, Canada Northern Power Corporation and Subsidiaries; Vice-President and Director, East Kootenay Power Company; Director, British Columbia Power Corporation and Subsidiaries; Director, Bathurst Electric Water Power Co.; Director, Bathurst Power & Paper Co.; Director, MacKinnon Steel Corporation; Director, Dryden Paper Company; Vice-President and Director, Great Britain and Canada Investment Corporation; President and Director, Northern B.C. Power Corporation; Director, Stone & Webster Engineering Corporation; Director, The Occidental Fire Insurance Co. Married Mary Davidson, daughter of James Davidson, 3442 Stanley St., Montreal, May 10, 1911. Clubs: Royal Automobile of Canada; Royal Montreal Curling (Montreal); Royal St. Lawrence Yacht (Montreal); Maskoutain (St. Hyacinthe); Granby Golf (Granby); Montreal Badminton & Squash (Montreal); University (Montreal); St. George's (Sherbrooke); Canada (Montreal); Drummondville Golf (Drummondville); Montreal Amateur Athletic Association; Delta Upsilon Fraternity; Forest & Stream (Dorval); St. James's (Montreal); Royal Montreal Golf; Sherbrook Country; University (Toronto); Hermitage (Magog); Laurentian Lodge (Shawinigan); Shawinigan. Societies: Member, American Institute of Electrical Engineers; Member, Engineering Institute of Canada; Associate Member, American Electro-Chemical Association; Corporation of Professional Engineers of the Province of Quebec; Canadian Electrical Association (Member of the Executive); A.F. & A.M. (Ascot Lodge). Residence: 3197 Westmount Blvd., Westmount, Que.

ROBERTSON, William C., K.C.—Barrister, Canada Life Building, Calgary, Alta. Born Prince Edward Island, July 14, 1877, son of Alexander and Emma Robertson, both of Prince Edward Island. Educated: Prince of Wales College; Dalhousie University. Read Law with D. A. Mackinnon, M.P.; called to the Bar of Prince Edward Island, 1906; came to Alberta, 1906; called to the Bar of Alberta, 1907; created K.C., 1922. Married Isabel E. Hutchison, September 6, 1914; has two daughters and one son. Liberal. Presbyterian.

HARRY FREDERICK PATTERSON

PATTERSON, Harry Frederick — General Manager and Director, The Bank of Nova Scotia (established 1832), Chartered Bank, 38 Melinda St., Toronto, Ontario. Born Petitcodiac, New Brunswick, November 1, 1874, son of James W. and Barbara (Freeze) Patterson, both of Campbellton, New Brunswick. Educated: Campbellton, N.B., High School. Junior clerk, The Bank of Nova Scotia, Campbellton, N.B., Branch, June 6, 1890; appointed Manager, Newcastle, N.B., Branch, 1905; Assistant Manager, Chicago, Ill., Branch, 1906-11; Assistant Manager, Toronto Branch, 1911-12; Manager, Ottawa Branch, 1912-14; Agent, New York Agency, 1914-21; Superintendent of Branches, Toronto, 1921; Assistant General Manager, Toronto, 1923; General Manager, 1934; Director, 1936. Married Linda Gertrude Pallen, daughter of Herbert H. Pallen, July 14, 1906; has one son. Clubs: Toronto; York; Rosedale Golf; Toronto Hunt; Royal Canadian Yacht; Toronto Golf. Recreation: golf. Presbyterian. Residence: 50 Poplar Plains Road, Toronto, Ont.

CHARLESWORTH, Hector Willoughby — Author, Critic, Toronto, Ont. Born Hamilton, Ont., September 28, 1872, son of Horatio G. Charlesworth of Port Hope, Ont., and Charlotte (McEachern) Charlesworth of Hamilton, Ont. Educated: Toronto public schools; private tuition in music. Articled as Chartered Accountant, 1887-90. Began as verse-writer under Edmund E. Sheppard on "Saturday Night," April, 1891. Many years' experience as political writer and musical and dramatic critic on various Toronto dailies; City Editor, Toronto

HECTOR WILLOUGHBY CHARLESWORTH

Mail and Empire, 1904-10; Associate Editor, Toronto "Saturday Night," 1910-26; Managing Editor, May, 1926 to November, 1932; became Chairman, Canadian Radio Broadcasting Commission, November 1, 1932; retired as Commissioner, 1936. Contributor to many Canadian and American newspapers and magazines, chiefly on literary and artistic subjects. Judge of Earl Grey Dramatic Competitions, 1911-12; also judge in many other competitions of artistic character; on editorial staff of "Victory Loan" campaigns, 1917-18-19. Author of "Candid Chronicles: Leaves from the Notebook of a Canadian Journalist," 1925; "The Canadian Scene," essays, 1926 and "More Candid Chronicles," 1928; Joint author and contributor to several biographical and reference works, chiefly of financial and historical character. Sonnet cycle "Stevenson" in "The Oxford Book of Canadian Verse." Married Katharine Ryan, daughter of Peter Ryan, February 15, 1897; has one son and one daughter. Clubs: Rideau (Ottawa); Arts and Letters; Winnipeg Press (Honorary Member). Society: Phi Delta Epsilon Fraternity (Honorary Member). Anglican. Residence: Toronto, Ont.

WRIGHT, Harry Daniel—Second Vice-President in charge of Canadian Head Office, Metropolitan Life Insurance Co., 180 Wellington St., Ottawa, Ont. Born St. Louis, Missouri, U.S.A., November 6, 1873, son of George Washington and Mary (Reydon) Wright of St. Louis, Mo. Educated: St. Louis, Mo., High School. Prior to Metropolitan service held clerical positions with St. Louis Transfer Company; Agency, Metropolitan Life Insurance Co., St. Louis, Mo., February, 1898; Assistant Manager, February, 1900; Assistant Manager, Waterloo, Iowa, July, 1900; Assistant Manager, Minneapolis, Minn., October, 1901; Manager, Chicago, Ill., January, 1903; Superintendent of Agencies, New York, September, 1917; for three months in 1921, was loaned by company to the University of Denver, Colorado, to organize and direct School of Life Insurance Salesmanship; Third Vice-President, Ottawa, Canada, September 22, 1931; Second Vice-President, March 24, 1936. Mr. Wright has also devoted considerable time lecturing on subject of Life Insurance in the Middle Western States. Married Adelaide F. Barrett, July 22, 1896; has one son and one daughter. Clubs: Royal Ottawa Golf, Rideau (Ottawa); Pelham Country (Pelham, N.Y.). Recreation: golf. Protestant. Residence: 5 Blackburn Ave., Ottawa, Ont.

CODY, The Ven. Archdeacon Hiram Alfred, B.A., M.A.—Clergyman. Born Cody's, Queen's County, N.B., July 3, 1872, son of George Redmond and Loretta Augusta Cody, both of Cody's, Queen's County, N.B. Educated: St. John Grammar School; King's College, Windsor, N.S. (B.A., M.A.). Author of: "An Apostle of the North (1908); "On Trail and Rapid" (1910); "The Frontiersman" (1910); "The Fourth Watch" (1911); "The Long Patrol" (1912); "The Chief of the Rangers" (1913); "If Any Man Sin" (1915); "Rod of the Lone Patrol" (1915); "Under Sealed Orders" (1917); "The Unknown Wrestler" (1918); "The Touch of Abner" (1919); "Glen of the High North" (1920); "Yukon Prize Essay" (1909); "Jess of the Rebel Trail" (1921); "The Trail of the Golden Horn" (1922); "The King's Arrow" (1922); "The Master Revenge" (1924); "Songs of a Bluenose" (1925); "The Fighting Slogan" (1926); "Fighting Stars" (1927); "The Stumbling Shepherd" (1929); "The River Fury" (1930); "The Red Ranger" (1931); "The Girl at Bullet Lake" (1933). Rector of Greenwich, N.B., 1897-1904; Travelling Missionary in the Yukon, 1904-05; Rector of Christ Church, Whitehorse, Yukon, 1905-10; Rector of St. James' Church, St. John, N.B., 1910-25; appointed Archdeacon of St. John, 1927; President of The Church of England Institute, 1927-29. Married Jessie Margaret Flewelling, daughter of Albert Griffin Flewelling, Oak Point, N.B., September 19, 1905; has four sons and one daughter. Clubs: Canadian; The Fortnightly. Recreation: gardening. Anglican. Residence: 253 St. James St., St. John, N.B.

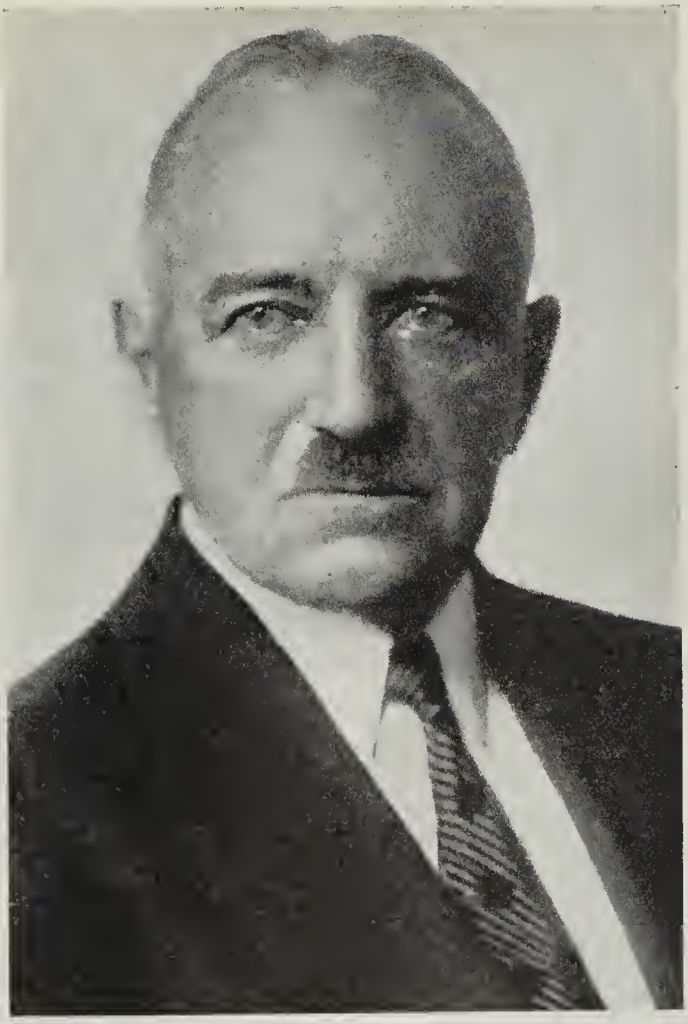

MELVILLE BURGOYNE ROBERTSON GORDON, E.M.

GORDON, Melville Burgoyne Robertson, E.M. — Consulting Mining Engineer, Austin Rouyn Gold Mines Ltd., 21 King St. E., Toronto, Ont.; President, Austin Rouyn Gold Mines Ltd.; President and Director, Arcadia Rouyn Gold Mines Ltd. Born Cooksville, Peel County, Ont., November 23, 1873, son of the late Commander A. R. Gordon and May Elizabeth (Parker) Gordon, daughter of Sir Melville Parker. Educated: Jarvis Collegiate; University of Toronto (E.M.). Prospected in Michipicoten area, 1896-98; Magistrate, Algoma district, 1898-1901; associated with Lake Superior Power Co., Sault Ste. Marie, until 1901. Went to Pittsburg, Pa., constructing Mount Washington tunnel for the Wabash Railway, 1901-04; took charge of double track construction for Ferguson Construction Co.; returned to Canada on contracting work for the Halifax and Southwestern Railway for whom he built twenty-five miles of track, also fifteen miles for the Davidson Lumber Co. of Bridgewater, N.S. Went to Cobalt, 1906, and was appointed by New York interests to take charge of a silver mine at Crystal City, Cal., and a gold property at Russill Gulch, Col.; returned to

Cobalt in charge of Peterson Lake Cobalt Silver Co., also manager of Cobalt Lake Mining Co. and acted as Consulting Engineer, witn Peterson Cobalt Lake Silver Co., 1908-16. Went to Manitoba, as Consultant for English interests, until 1917. Became interested in Molybdenite deposits in Eastern Canada, where he developed a property and was appointed President, in full charge of the Molybdenite Products Co., until 1919. Went to Cleveland, Ohio, taking charge and constructing a plant for the Hybla Feldspar Co., until 1923; purchased and brought to production the McCarthy-Webb properties, acting as President and General Manager; resigned, 1929. Spent the next three years investigating various properties and selected the Arcadian Rouyn property in Quebec, 1932. This property was absorbed by the Austin Rouyn Gold Mines Ltd., 1934, when he was appointed President and General Manager. Instrumental in making the original purchase of Teck-Hughes Mines. Married Jane Elizabeth Kennedy, June 22, 1898; has one son and one daughter. Societies: A.F. & A.M.; Mystic Shrine (Rameses Temple); M.C.I.M. & M. Independent. Anglican. Residence: 177 Jamieson Ave., Toronto, Ont.

CHRISTIE, Melbourne F. — President, G. F. Stephens & Co., Ltd., Winnipeg, Man.; Vice-President, Great West Life Assurance Co.; President, Home Investment and Savings Association; Horne Securities Ltd. Born Bowmanville, Ont., May 29, 1864, son of Thomas and Catharine Christie. Educated: high schools, Ontario. President, Prairie Division, Canadian Manufacturers' Association, 1911; President, Winnipeg Board of Trade, 1914; President, Manitoba Division, Canadian Red Cross Society, 1921-22; Vice-President, Employers' Association of Canada. Married Kathleen Campbell, Winnipeg, Man., 1905; has one son. Clubs: Manitoba; St. Charles Country; Winnipeg Winter. Society: A.F. & A.M. Conservative. Residence: 112 Wilmot Place, Winnipeg, Manitoba.

MELBOURNE, F. CHRISTIE

PETERSON, Charles Walter President, Western Printing & Lithographing Co.; President, Farm & Ranch Review, Ltd.; President, Hicks Engraving Co.; Vice-President, Crowfoot Farming Co.; President, Western Stock Ranches, Ltd. Born Copenhagen, Denmark, June 28, 1868, son of Capt. C. C. and Caroline Peterson. Educated: private school, England; Military Academy, Copenhagen. Came to Canada, 1887, and farmed in Manitoba for some years; later became Assistant Dominion General Immigration Agent and Colonization Agent for Manitoba Northwestern Railway; came to Alberta and commenced ranching, 1892; organized Department of Agriculture, remaining as Deputy Minister, 1898; entered service of C.P.R., as General Manager of Irrigation and Colonization, 1906; appointed Superintendent of Irrigation, 1910; retired from C.P.R. and became Editor, Farm & Ranch Review, 1912. Manager, Provincial Exhibition; Secretary, Calgary Board of Trade; Deputy Fuel Controller for Canada during the war years. Author of "Wake Up, Canada," reflections on vital national issues (Macmillan Co., 1919); "The Fruits of the Earth," 1928, and "Wheat—The Riddle of Markets," 1930. Married secondly, Elsie Heidelberg, 1926; has one son and two daughters. Clubs: Union (Victoria); Ranchmen's (Calgary); British Empire (London, England). Anglican. Residence: 3915 Fifth St., S.W., Calgary, Alta.

CHARLES WALTER PETERSON

ROBERT SCOTT LENNIE, K.C.

LENNIE, Robert Scott, K.C. -- Barrister, Vancouver Block, Vancouver, B.C. Born Smith's Falls, Ont., August 16, 1875, son of Rev. Robert Lennie, B.D., and Catherine (Harcus) Lennie. Educated: Ontario, British Columbia and California. Came to British Columbia, 1886. Called to the Bar of British Columbia, 1898; created K.C., September, 1928. Practised as Elliot & Lennie, and subsequently as Lennie & Wragge, Nelson, 1898-1911; President, Nelson and Kootenay District Conservative Association, comprising nine ridings, to 1910, and Bencher of Law Society during same period. Came to Vancouver, 1910; Chairman, British Columbia Fire Insurance Commission; appointed by Order-in-Council, findings of which reported, 1910; appointed by Order-in-Council as Special Court of Revision to head and determine questions of taxation re Henzie land grants, and decision upheld by Judicial Committee of the Privy Council; Registrar for British Columbia, under Military Service Act, 1917-19. Appointed by the Mayor and Council of the City of Vancouver to enquire into the

Police Administration and Police Commission, April, 1928. Married Edith Louise Douglas, 1898; has two sons and one daughter. Clubs: Union (Victoria); Vancouver. Conservative. Presbyterian. Residence: 1737 Mathews Avenue, Shaughnessy Heights, Vancouver, B.C.

VAUGHAN, Robert, E.M.—Consulting Mining Engineer, Vaughan Gold Prospecting Co. Ltd., engaged in developing and prospecting gold and other mining properties, Box 62, Amos, Que. Born Newport, Monmouthshire, South Wales, March 14, 1876, son of the late Robert

ROBERT VAUGHAN, E.M.

and Florence Vaughan, of Newport, South Wales. Educated: Bedford County College, England (E.M., 1896). Went to Yukon where he gained experience in placer mining during the years of 1897 and 1901. Moved to Mexico and established engineering offices, operating with a partner as mining engineer and chemist, during this time experimented successfully with cyanide recovery process and in consequence operated the first cyanide plant in Guanajuato, Mexico. Superintendent, Guanajuato Consolidated Gold Mines, 1901-06. General Superintendent of Standard Consolidated Gold Mines at Bodie, California, 1907-08. Returned to Mexico and during the years 1908-28, acted as Superintendent and Mining Engineer for several producing properties, also as General Manager, Pasadena Gold Mines at Guanajuato, Mexico, during this period. During the Great War was in charge of electrolytic zinc bleaching plant of the Consolidated Smelters at Trail, B.C., and is one of the original patentees of the present process used in zinc recovery. Manager for the Quebec Copper Corporation, Northern Quebec, 1928-30. Acting in his own interests from 1931 to date, during which time he has been active as Consultant for Coronation Cadillac Gold Mines, Kirkwood Gold Mines and Rochette Gold Mines Ltd. Married Minola E. Trotman, daughter of the late Edward T. Trotman of Frome, Somersetshire, Eng., November, 1909; has two sons and one daughter. Club: M.C.I.M. & M. Independent. Protestant. Residence: Box 62, Amos, Quebec.

HAYDEN, Salter Adrian, K.C., M.A., Ph.M.—Of McCarthy & McCarthy, Barristers and Solicitors, Canada Life Bldg., University Ave., Toronto, Ont.; Director, Atlantic Sugar Refineries Ltd.; Vice-President, United Steel Corporation Ltd.; Standard Steel Construction Co. Ltd., Welland and Chairman of Board, Bowles Lunch Ltd.; President, Armistice Gold Mines Ltd.; Calder-Bousquet Gold Mines Ltd. Born Ottawa, Ont., May 31, 1896, son of the late Patrick J. and Helen Elizabeth (Salter) Hayden, both of Ottawa, Ont. Educated: Ottawa University (M.A.; Ph.M.); Osgoode Hall. Read Law with Edward J. Daly, now Judge Daly of Ottawa, and Foy, Knox, Manahan and Keogh, Toronto, Ont. Called to the Bar of Ontario, September, 1922; created K.C., Decem-

SALTER ADRIAN HAYDEN, K.C., M.A., Ph.M.

ber, 1934. Joined the firm of McCarthy & McCarthy, 1923 and became partner, 1929. Unsuccessful Liberal candidate for St. Paul's Riding, Toronto, October, 1935. Married Etheldreda G. Connelly, daughter of Edward Connelly of Ottawa, September 10, 1921; has four sons. Clubs: Weston Golf and Country; R.C.Y.C.; Newman (Alumni). Recreation: golf. Liberal. Roman Catholic. Residence: Alexandra Wood, Toronto, Ont.

RUFUS EDWARD DICKIE

DICKIE, Rufus Edward — President, Canadian Lumber Co., Ltd., Stewiacke, N.S., Manufacturers, Wholesalers and Exporters of Lumber and Box Shooks; exporting principally to United Kingdom, United States and West Indies. Born Upper Stewiacke, June 6, 1886, son of Alfred and Alice Amelia Dickie. Educated: Public School, Stewiacke; Provincial Academy, Halifax; Dalhousie University; B.A., 1907. After graduating from Dalhousie in 1907, started with Alfred Dickie Lumber Co., Ltd., as Manager for Stewiacke operation; started on his own account, 1909, and continued business in his own name until 1923, when he became identified with the Canadian Lumber Co., Ltd., which company he now owns. Ex-President, Canadian Lumbermen's Association, and is now a Director of that body; Ex-President, Nova Scotia Lumbermen's Association; Director, Canadian Forestry Association; Ex-President, Nova Scotia Accident Prevention Association; now Director, Nova Scotia Forest Products Association; also one of the Nova Scotia Directors of the Timber Commission for Eastern Canada. Served as Councillor, Stewiacke, for two years; ex-Chair-

man, Stewiacke School Board; Notary Public. Married Ellen Fletcher Gould, daughter of Matthew Gould, January 5, 1911; has three sons and two daughters. Club: Halifax. Society: A.F. & A.M.; Shriner. Recreations: fishing, hunting, motoring. Liberal. United Church of Canada (formerly Presbyterian). Residence: Stewiacke, N.S.

KILBOURN, Kenneth M.—President, Wickett & Craig Ltd., Manufacturers of staple and fancy cowhide leathers, 1-37 Cypress St., Toronto, Ont.; Secretary-Treasurer, Barrie Tanning Ltd., Barrie, Ont.; President for 1937, Tanners Association of Canada, a division of Canadian Manufacturers Association; Member, Advisory Board of the Toronto Bureau of Municipal Research; Member, Toronto Board of Trade. Born Parkhill, Ont., February 4, 1898, son of Dr. B. Kilbourn and T. Maude (Wickett) Kilbourn, both of Toronto, Ont. Educated: public and high schools of Parkhill and Toronto. After a short service in the army commenced work in 1919 with the present firm, which was founded by his grandfather, the late S. R. Wickett; appointed President in 1932 on the death of Mr. Wickett. Married Mary R. Fawcett, B.A., daughter of W. J.

KENNETH M. KILBOURN

Fawcett of Toronto, October 27, 1925; has one son (William Morley) and one daughter Rosemary). Clubs: Granite; Empire; Canadian. Society: A.F. & A.M. (Zetland). Recreations: fishing and badminton. Conservative. United Church of Canada. Residence: 11 Ormsby Crescent, Toronto, Ont.

PENNINGTON, Taylor Shillington—Investment Broker; President, Taylor S. Pennington & Co. Ltd., dealers in government and corporation bonds, sponsors and underwriters of meritorious mining issues, 1701 Star Bldg., 80 King St. W., Toronto, Ont. Born Ottawa, May 23, 1905, son of William and Ann Jane Pennington, both of Ottawa, Ont. Educated: public and high schools, Ottawa, Ont. With MacLean Publishing Co., as salesman, 1925; McLeod Young, Weir & Co. Ltd., 1926-36; formed his own company, 1936. Member, Toronto Board of Trade. Married Frances Elizabeth Phelps,

TAYLOR SHILLINGTON PENNINGTON

laughter of the late Henry W. Phelps, September, 1933; has two sons. Clubs: R.C.Y.C.; Granite; Ontario Jockey; Canadian (N.Y.). Society: A.F. & A.M. (Rehoboam Lodge). Recreations: badminton and sailing. Conservative. United Church of Canada. Residence: 10 Rose Park Crescent, Toronto, Ont.

WOODSIDE, Rev. John William, B.A., M.A., D.D.—Clergyman; Minister, Chalmers United Church, Ottawa, Ont. Born St. Sylvester West, Que., April 26, 1881, son of Alexander and Isabella (McKee) Woodside, both of St. Sylvester W., Que. Educated: Manitoba University; McGill University; The Presbyterian College, Montreal (B.A., M.A., D.D.). Chairman, The Presbytery of New Westminster, 1914; Chairman, The Presbytery of Ottawa, 1927; President, The Conference of Montreal and Ottawa, 1927-28; Organizer for Canada of Church Union Vote, 1924-25; Member, Executive Committee of the General Council of the United Church; Member, the Senate of the United Theological College, Montreal; Director, Ottawa Ladies' College. Married Lulu Marion Currie, daughter of Hon. William Currie, Campbellton, N.B., September 2, 1912; has one son and one daughter. Clubs: Rideau Winter; Ottawa Hunt & Golf. Society: A.F. & A.M. (Scottish Rite). Recreations: fishing, hunting, motoring, golf, travel, curling. The United Church of Canada. Residence: Ottawa, Ontario.

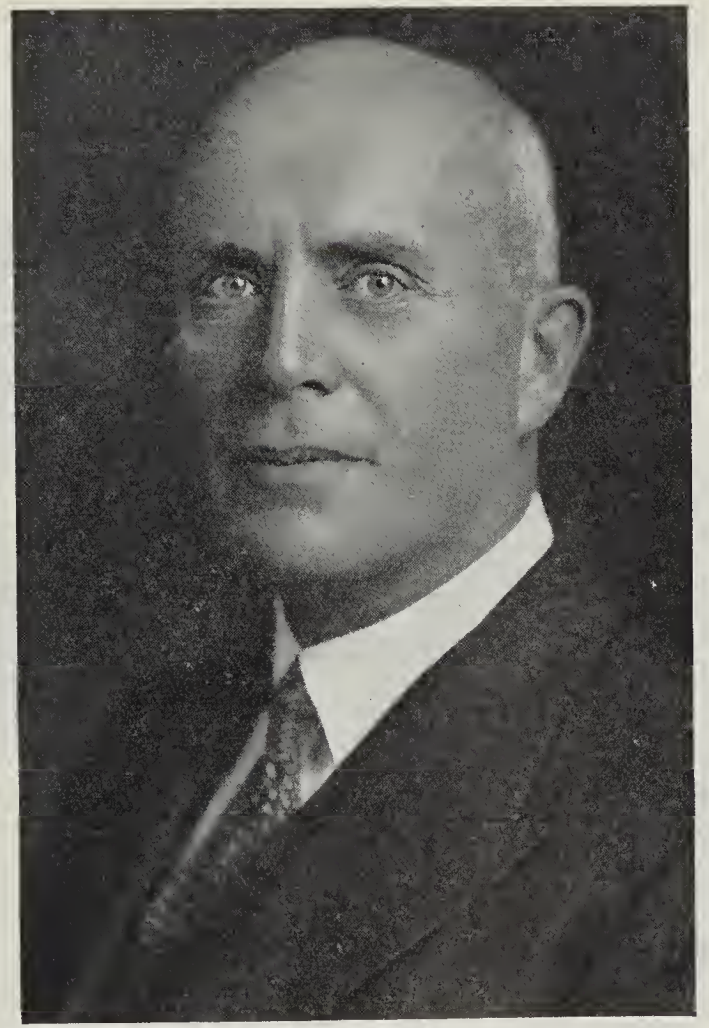

JOHN GOWANS PARKER, B.A., F.I.A., F.A.S., F.A.I.A.

PARKER, John Gowans, B.A., F.I.A., F.A.S., F.A.I.A.—General Manager and Actuary, The Imperial Life Assurance Co., 20 Victoria St., Toronto, Ont.; Vice-President, Life Insurance Institute of Canada. Born Haldimand County, Ont., September 6, 1883, son of William Parker, Registrar of Haldimand County, and Annie (Bethune) Parker of Haldimand County. Educated: public and high schools of Cayuga; University of Toronto (Gold Medal in Mathematics, 1904, B.A.). Fellow in Mathematics at University of Toronto, 1904-06; joined the present company as clerk in Actuarial Department, 1906; appointed Assistant Actuary, 1912; Associate Actuary, 1914; Actuary, 1923; General Manager, 1936. President, American Institute of Actuaries, 1926-27, 1927-28. President, Actuarial Society of America, 1934-35, 1935-36. Married Edith Dunn, daughter of George Dunn of Toronto, 1914; has one son (William George). Clubs: Ontario; Scarboro Golf; Granite. Society: A.F. & A.M. (Past Master, Harmony Lodge). Recreation: golf. United Church of Canada. Residence: 45 Oriole Gardens, Toronto, Ont.

NEWELL, Camby Foster, K.C.—Barrister, Newell, Lindsay, Emery & Ford, Canada Permanent Building, Edmonton, Alta. Born Lambton County, Ont., October 16, 1874, son of Foster Newell of Lambton County and Nancy Jane (Brooks) Newell of Elgin County, Ont. Educated: Glencoe High School; Osgoode Hall, 1902. Read Law with Lister & Cowan of Sarnia and Barwick, Aylesworth, Wright & Moss, Toronto; called to the Bar of Ontario, 1902; Northwest Territories, 1903; Created K.C., 1913. Joined the firm of Beck, Emery & Dubuc, 1903, which after various changes, has evolved into the present firm. This firm are Solicitors for Imperial Bank, Canada Life Assurance Co., Canada Permanent Mortgage Corporation, Royal Trust Co. Member, Canadian Bar Association and Alberta Bar Association, Member, Advisory Board, Royal Trust Co., Edmonton, Alta. Married First, Rebecca Eva Sarah Scythes (deceased, August, 1921), daughter of George Scythes of Toronto, 1908; secondly, Mildred Folinsbee, M.D., daughter of the late John Folinsbee, Toronto, December,

CAMBY FOSTER NEWELL, K.C.

1925; has one daughter (Frances). Club: Edmonton. Recreation: golf. Conservative. United Church of Canada. Residence: Edmonton, Alberta.

WILKES, Francis Hilton, B.Arch., A.R.I.B.A., M.R.A.I.C.—Architect (established 1922), 96 Bloor St. West, Toronto, Ont. Born Brantford, Ont., December 26, 1891, son of Alfred John Wilkes of Brantford, Ont., and Esther Frances (Haycock) Wilkes. Educated: Brantford Collegiate Institute; St. Andrew's College, Toronto; McGill University (B.Arch.). Commenced practise with Sproat & Rolph, Architects, 1914; with Darling & Pearson, 1919-20; with McKim, Mead & White, New York, 1920-22; started practise for himself, 1922. Mr. Wilkes is Architect on the Canada Permanent Building, and was associated with Mathers & Halderby on the University Club. Went Overseas, September, 1914, with First Contingent (Royal Canadian Dragoons) as Lieutenant; later became Captain and Adjutant of Royal Canadian Dragoons; demobilized September, 1919. Now Brigade Major, 1st Mounted Brigade. Married Victoria Louise Gooderham, daughter of late Colonel Sir Albert Edward Gooderham, K.C.M.G., of Toronto, October 10, 1923; has three sons. Clubs: Ontario Jockey;

FRANCIS HILTON WILKES, B.Arch., A.R.I.B.A., M.R.A.I.C.

Eglinton Hunt; Canadian Military Institute; University; Zeta Psi (New York). Society: Zeta Psi Fraternity. Church of England. Residence: 11 Highland Avenue, Toronto, Ont.

RICHARDSON, John Turner, K.C. — Of Coatsworth & Richardson, Barristers, Continental Life Building, Toronto, Ont.; Director, St. Lawrence Steel & Wire Co., Ltd.; Ontario Steel Products Co., Ltd.; The Continental Life Insurance Company, and Roden Bros. Limited. Born Gananoque, Ont., March 11, 1878, son of the late Tom P. and Elizabeth A. Richardson, both of Gananoque. Educated: Gananoque High School; University of Toronto; Osgoode Hall, 1902. Read Law with Judge Coatsworth; called to the Bar of Ontario, 1902; became Partner with E. Coatsworth, K.C., under firm name of Coatsworth & Richardson, 1902. Upon elevation of Mr. Coatsworth to the Bench, 1914, firm name was retained. Mr. Richardson has since taken into partnership, E. T. Coatsworth, 1911. Married Mary C. T. MacDonald, daughter of Wm. MacDonald, K.C., Toronto, June, 1907; has three daughters. Clubs: National; Lambton Golf and Country. Societies: A.F. & A.M.; Kappa Alpha. Recreations: golf, fishing, hunting, motoring. Conservative. Presbyterian. Residence: 261 Russell Hill Rd., Toronto, Ont.

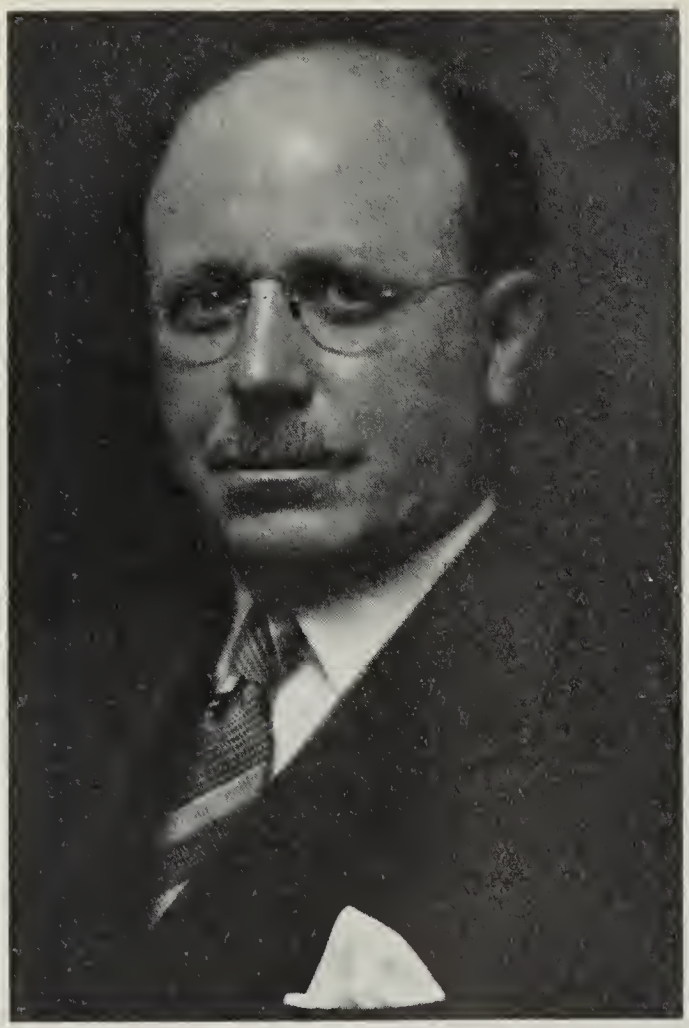

VICTOR ROY SMITH, M.A., A.I.A., A.A.S., F.A.I.A.

SMITH, Victor Roy, M.A., A.I.A., A.A.S., F.A.I.A.—General Manager, Confederation Life Association, Confederation Life Building, Toronto, Ont. Born Cobourg, Ont., November 23, 1883, son of John W. and Mary (Hunt) Smith, both of Toronto. Educated: Public School and Collegiate Institute, Port Hope; Trinity College; University of Toronto (B.A., '05; M.A., '08). With MacKay, John & Co., Chartered Accountants, 1905-08; joined Confederation Life Association, May 1, 1908, in Actuarial Department; appointed Assistant Actuary, January 27, 1914; Actuary, January 24, 1917; Assistant General Manager and Actuary, October 9, 1929; General Manager and Actuary, February 10, 1932; General Manager, January 8, 1936; Director, December 9, 1936. Fellow, American Institute of Actuaries, Vice-President, 1935-6-7; President, 1937; Associate, Institute of Actuaries (Great Britain), and Actuarial Society of America; Vice-President, Canadian Life Insurance Officers Association, 1934-5-6; President, 1936-37. Married Jessie Whitmer Gurd, daughter of the late Alfred T. Gurd, of Lambton County, Ont., 1921; has two daughters. Clubs: Toronto; National; University; Toronto Golf; Granite; Canadian; Badminton and Racquet; Toronto Cricket. Societies: A.F. &

A.M.; Delta Chi, Legal Fraternity. Recreation: golf. Anglican. Residence: 251 Dunvegan Road, Forest Hill Village, Toronto, Ont.

ELLIS, Charles Quirk—President, Birks-Ellis-Ryrie Ltd., Retail and Manufacturing Jewellers, 134-138 Yonge St., Toronto, Ont.; Honorary Treasurer, Boy Scouts' Association of Ontario. Born Toronto, Ont., 1884. son of the late Charles S. and Mahala (Hardy) Ellis. Educated: Model School; Upper Canada College. Commenced jewellery business with his twin brother, M. T. Ellis, 1903, on Yonge St., in Toronto, as Ellis Bros. After two years the firm took a down town store, close to present location, and subsequently took in adjacent stores north and south. Amalgamated with Ryrie-Birks Ltd., under the

CHARLES QUIRK ELLIS

firm name of Birks-Ellis-Ryrie Ltd., 1933, when he became President and M. T. Ellis, Vice-President. Married Florence Ethyl Smart, daughter of Robert Smart, January 7, 1913; has one son and two daughters. Clubs: National; R.C.Y.C.; Rosedale Golf; Lambton Golf; Kiwanis. Society: A.F. & A.M. (Ionic). Recreations: golf, sailing. United Church of Canada. Residence: 73 Crescent Road, Toronto, Ont.

ROSS, John W. — Of P. S. Ross & Sons, Chartered Accountants, 1625 Royal Bank Bldg., Montreal, Que. Vice-President. Adult Co. of Montreal; Vice-President, Ross Realty Co., Ltd., and Director of Subsidiary Companies; Director, Sun Life Assurance Co.; Director, United Corporation Ltd.; Director, Canadian Tube & Steel Products Co.; Director, The Crown Trust Co., Ltd.; Director, Dominion Equity Securities Co., Ltd. Born Montreal, Que., 1870. son of Philip Simpson and Christina C. (Dansken) Ross. Educated: high school, business college, Montreal; LL.D., McGill University. With James Walker & Co., Hardware Merchants; with P. S. Ross & Sons since 1892. Member, Society of Chartered Accountants, Province of Quebec; Fellow, Dominion Association of Chartered Accountants; Member, Institute of Chartered Accountants of Ontario; Governor, Protestant House of Industry and Refuge; Governor, Protestant Hospital for the Insane; Governor, Montreal General Hospital; Governor, Lachine Hospital; Governor, Art Association of Montreal; Member, Joint Board of Governors, Theological College, affiliated with McGill University; Honorary Treasurer, Royal Institute for Advancement of Learning and McGill University; Honorary Treasurer, Royal Victoria College; Governor, United Theological College. Past President, Montreal Board of Trade; Member, Advisory Committee and National Executive, Canadian Chamber of Commerce. Married Gertrude E. Holland, Montreal; has three sons and three daughters. Clubs: Mount Royal; Royal Montreal Curling (President); Montreal; Royal Montreal Golf. Societies: Y.M.C.A. (Director, Montreal Association; Member, Canadian National Council; Member, International Committee); Archaeological Institute of America (Life Member); Citizens' Research Institute of Canada; Canadian Social Hygiene Council. Residence: Montreal, Que. Summer Residence: Woodlands, Quebec.

LATCHFORD, Hon. Francis Robert—Chief Justice in Appeal, Supreme Court of Ontario, Osgoode Hall, Toronto. Born near Aylmer, Que., April 30, 1854, son of James and Mary (Young) Latchford. Educated: Aylmer Academy; Private and Separate Schools, Ottawa; University of Ottawa (B.A., Magna cum laude, with Governor-General's medal for English essay; Pope's medal for Latin essay, 1882). Called to the Bar of Ontario, 1886; created K.C., 1899; some time a Bencher, ex-officio, Law Society; practised, Ottawa; Solicitor to many local societies and institutions; pleaded before the Judicial Committee of the Privy Council; received appointment to Supreme Court of Ontario, 1908, and to Chief Justiceship, 1923. Elected to Ontario Legislature for South Renfrew, 1899; re-elected, 1902 and 1904; Attorney-General, 1904-05; Commissioner of Public Works, Ontario, 1899-1904. President, St. Patrick's Asylum, Ottawa, eight years; President, Ottawa Reform Club, 1893; President, North American Fish and Game Protective Association, 1902; President, Newman Society of Ontario, 1915; President, Canadian Catholic Historical Association, 1933. Married Frances Agnes O'Brien, daughter of Stephen O'Brien, Ottawa, August, 1890; has six sons and three daughters. Catholic. Residence: 151 St. George Street, Toronto, Ont.

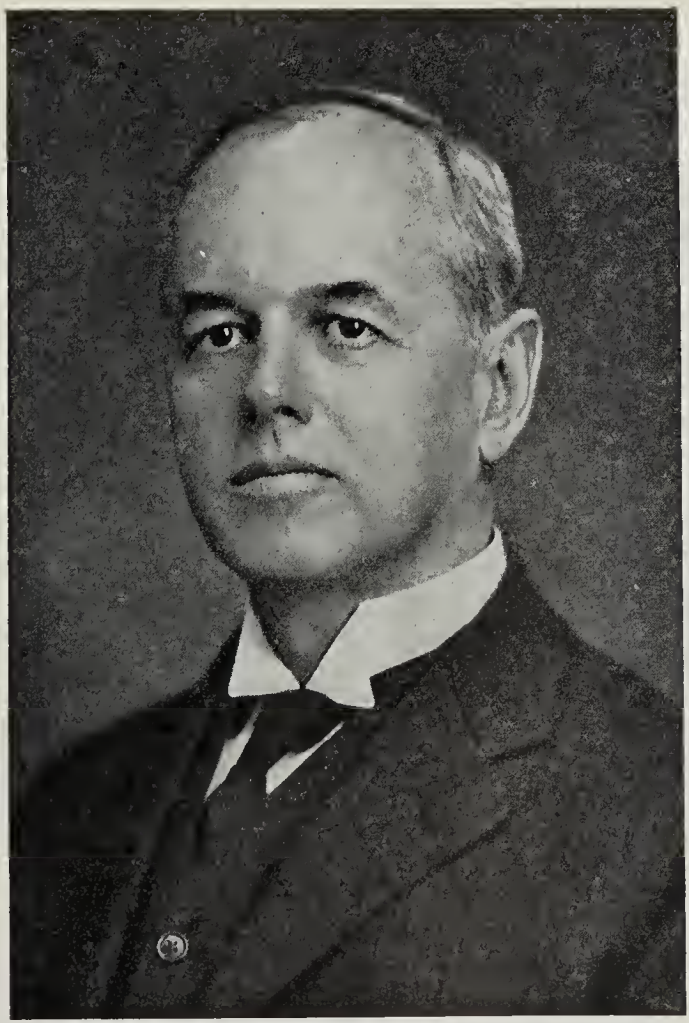

HOWARD SUDLOW AMBROSE

AMBROSE, Howard Sudlow — Chairman of the Board of Directors, The Tuckett Tobacco Co., Ltd., and subsidiaries, Queen St. North, Hamilton, Ont.; Director, Canadian Bank of Commerce. Born Hamilton, Ont., May 18, 1874, son of Robert Steel and Elizabeth (Boyle) Ambrose, both of Hamilton. Educated: public school and Collegiate Institute of Hamilton. Previous to 1914 in the banking and investment field, became interested in the reorganization of The Tuckett Tobacco Company, 1911; elected a Director of the Company, 1911, and upon election as Vice-President, became actively associated with the Management, 1914; elected President, 1920; resigned Presidency, 1935; appointed Chairman of the Board of Directors. Married Isobel Margaret Creelman, daughter of A. R. Creelman, K.C., of Montreal 1911; has three sons and one daughter. Clubs: Hamilton; Hamilton Golf and Country; Caledon Mountain Trout; British Empire (London, England). Society: A.F. & A.M. Recreation: golf. Anglican. Residence: 126 Aberdeen Ave., Hamilton, Ont.

MORAUD, Honorable Lucien, K.C.—Moraud, Alleyn, Grenier & Le May, Barristers, 126 St. Peter Street, Quebec, Que. Born Lotbinière, Que., May 16, 1885, son of Camille and Marie (Paré) Moraud, both of Lotbinière, Que. Educated: Quebec Seminary; Laval University (B.A., 1905; LL.L., 1908). Called to the Bar,

HONOURABLE LUCIEN MORAUD, K.C.

1909; created K.C., 1922. Member, Board of Examiners of the Bar, 1918-33; Syndic Bar of Quebec, 1935-36; Batonnier, Bar of Quebec, May 1, 1936; Batonnier Général, Bar of Province of Quebec, June 1, 1936. Director and member of Executive, Canadian National Railways, 1930-33. Summoned to the Senate, 1933. Lecturer, Law Faculty and Member, Board of Governors, Laval University; Director, Beauharnois Power Corporation, Canadian Equitable Corporation, Sun Trust Ltd., Les Prévoyants du Canada. Clubs: Garrison (Quebec); Quebec Golf; Quebec Winter; University (Montreal). Residence: 5 du Parloir Street, Quebec, Que.

RUTHERFORD, Hon. Alexander Cameron, B.A., B.C.L., K.C., LL.D. — Of Rutherford, Jamieson, Rutherford & McCuaig, Barristers and Solicitors, McLeod Block, Edmonton, Alta., and Imperial Bank Bldg., Strathcona, Alta. Born Osgoode, Carleton County, Ont., February 2, 1857, son of James and Elizabeth Cameron Rutherford. Educated: public and high schools, Metcalfe, Ont.; Woodstock College, Woodstock; McGill University (B.A., 1881; B.C.L., 1881; LL.D.); Toronto University, 1907; McMaster University, 1908; Alberta University, 1907. LL.D., McGill University, 1932. Called to the Bar of Ontario, 1885, and practised at Ottawa as a member of the firm of Hodgins, Kidd & Rutherford, 1885-95; came to Strathcona (South Edmonton), 1895; Secretary-Treasurer and Solicitor for the Town of Strathcona, 1899-1905; Secretary of the School Board, Strathcona, nine years. A member of the Senate of Alberta University; Vice-President, Dominion Lord's Day Alliance, 1907; appointed West Member, Board of Governors, McGill University, Montreal, 1924; Member of Ottawa Inter-provincial Conference, 1906; Delegate, Imperial Conference on Education, London, England, 1907; one of the founders of Local No. 1 U.F.A. Presented to the late King Edward, and was specially invited to Royal Garden Party, Windsor Castle, 1907. Elected to the Legislature, Northwest Territories, for Strathcona, 1902; Deputy Speaker of same in the last Legislature, 1902-05; elected to Alberta Legislature for Strathcona, 1905; re-elected, 1909. First Premier of Alberta, selected on formation of Province, September 2, 1905. Premier, Minister of Education, and Provincial Treasurer, 1905-10; resigned as Premier, May 26, 1910, owing to a division in the ranks of Liberal members in the Legislature. Under his regime as Premier of Alberta, all institutions established as in the other Provinces; Normal College and Provincial University founded; encouraged railway expansion, agricultural and coal mining industries. Fellow, British Association for the Advancement of Science; Chancellor, University of Alberta; Hon. Colonel, 194th Highland Battalion, C.E.F. Appointed Director for Alberta of National Service Commission of Canada. Married Mattie Birkett, daughter of the late William Birkett, Ottawa, Ont., 1888; has one son (who is now a member of his father's firm, and who served with Artillery in France) and one daughter. Clubs: Mayfair Golf; Canadian. Baptist. Residence: Saskatchewan Dr., Edmonton, Alta.

LAWSON, Ray—President, Lawson & Jones, Ltd., Lithographers, London, Ont.; President, Granger-Taylor Company Ltd., London, Ont.; Maritime Paper Products, Halifax, N.S.; International Lithographing Co., Ltd., Toronto; Canadian Sales Check Book Co., Ltd., Toronto; Lawson Lithographing Co., Ltd., Montreal; Royal Print and Lithographing Co., Ltd., Halifax, N.S.; Vice-President, Fireproof Warehouses, Ltd., London; Vice-President, London & Western Trust Co., Ltd.; Director, Northern Life Assurance Co. of Canada; Canadian Containers Ltd., Windsor, Ont.; Gair Company (Canada)); Toronto General Insurance Company; and Great Lakes Paper Co. Born London, Ont., 1886, son of Frank and Laurina (Hodgins) Lawson. Educated: Collegiate Institute, London, Ont. Married Helen Newton, daughter of Frank Newton of Sarnia, 1909; has three sons and two daughters. Clubs: London; London Hunt and Country; Mount Stephen (Montreal); Caledon Mountain Trout; Royal Canadian Yacht. Society: A.F. & A.M. Recreations: agriculture, farming, fishing, horseback riding. Liberal. Anglican. Residence: R.R. 3, London, Ont.

WILBUR BERTRAND PROCTOR

PROCTOR, Wilbur Bertrand — President, Smith & Proctor, Ltd., Halifax; Director, Moirs Ltd.; Chief Commissioner, Nova Scotia Liquor Commission. Born Halifax, N.S., May 29, 1887, son of Reuben Peter and Ida May (Smith) Proctor. Educated: Halifax County Academy. With Canadian Bank of Commerce, 1903-08; in business in Toronto as investment broker, 1908-13; then joined the firm of Smith & Proctor. Vice-Chairman, N.S. Power Commission, 1929. Married Elsie Creswell, daughter of the late Rev. A. J. Creswell, October 4, 1911; has one son and daughter. Clubs: Halifax; Waegwoltic; Ashburn Golf; Royal Yacht Squadron (Life Member); Toronto. Recreations: golf, yachting, motoring. Independent. Anglican. Residence: "The Oaks," Tower Road, Halifax, N.S.

SMITH, Pemberton — Of Pemberton Smith & Co., Limited, General Insurance Brokers, 414 St. James St. W., Montreal, Que. Born Leeds, Megantic, Quebec, 1869, son of Rev. F. A. and Elizabeth (Ogden) Smith. Educated: Bishop's College School, Lennoxville, Que. Commenced in Fire Insurance business, 1890; with Guardian Assurance Co., of London, becoming Inspector and Loss Adjustor, then Agency Superintendent; commenced General Insurance business, 1902; formed Limited Corporation, 1919. Fellow, Corporation of Insurance Brokers of London, England; Member, National Fire Prevention Association; Member, Art Association of Montreal; Member, Montreal Board of Trade; Governor, Boys' Home of Montreal; Life Member, Canadian Historical Association; Member of Committee, McCord National Museum; Treasurer and Life Governor, Antiquarian and Numismatic Society of

PEMBERTON SMITH

Montreal. For the last fifteen years, has been greatly in demand for lectures on Canadian History and is considered an authority on the early history of the City of Montreal. Has published several historic articles, perhaps the best known being "Historic Fires in Canada", first read as a lecture to the Antiquarian and Numismatic Society. Married Muriel Gwendoline Durnford, daughter of George Durnford, 1898; has two sons and two daughters. Clubs: Montreal; St. James's; Garrison (Quebec); Rotary; Canadian. Residence: 42 Windsor Ave., Westmount, Que.

JOHNSTON, Grant — Of Grant Johnston & Co., Stock Brokers (established, 1917), McGill Bldg., 485 McGill St., Montreal, Que.; member, Montreal Stock Exchange, Montreal Curb Market and Canadian Commodity Exchange Inc. Born Montreal, Que., August 7, 1886, son of James and Agnes G. (Robertson) Johnston. Educated: Bishops College School, Lennoxville. With Dominion Securities Corporation, 1905-10; McCuaig Bros., 1910-16. Elected member, Montreal Stock Exchange, 1917. Member of the Committee, Montreal Curb Market from its inception in 1926 to 1933 and Chairman, 1933. Member of the Committee, Montreal Stock Exchange, 1933 and Secretary-

GRANT JOHNSTON

Treasurer, 1934-36. Governor, Canadian Commodity Exchange, 1934, Vice-Chairman, 1935 and Chairman, 1936. Married Mary Elizabeth P. Bell, daughter of the late John and Isobel (Mackenzie) Bell of Charlottetown, P.E.I.; has one son and one daughter. Clubs: St. James's; Hunt; Winter; Whitlock Golf. Society: St. Andrews. Recreations: golf, tennis and gardening. Presbyterian. Residence: 32 Anwoth Road, Westmount, Que.; Summer residence; Ailsa, Como, Que.

LASH, Miller, K.C. — President, Brazilian Traction, Light & Power Co., 25 King Street West, Toronto, Ont.; Chairman of the Board, Mexican Light & Power Co. and Mexico Tramways Co.; Vice-President, Barcelona Traction Light & Power Co.; Director, Canadian Bank of Commerce, National Trust Co., Western Assurance Co., British America Assurance Co. Born Toronto, Ont., May 28, 1873, son of Zebulum Alton and Bessie (Miller) Lash, both of Toronto. Educated: Upper Canada College; University of Toronto (B.A., LL.B.). Read Law with Blake, Lash, Anglin & Cassels; called to the Bar of Ontario, 1897; created K.C., 1921. Clubs: Toronto; York; University (Toronto); Toronto Hunt; R.C.Y.C.; Rideau (Ottawa). Residence: 60 Lowther Ave., Toronto, and West Hill, Ont.

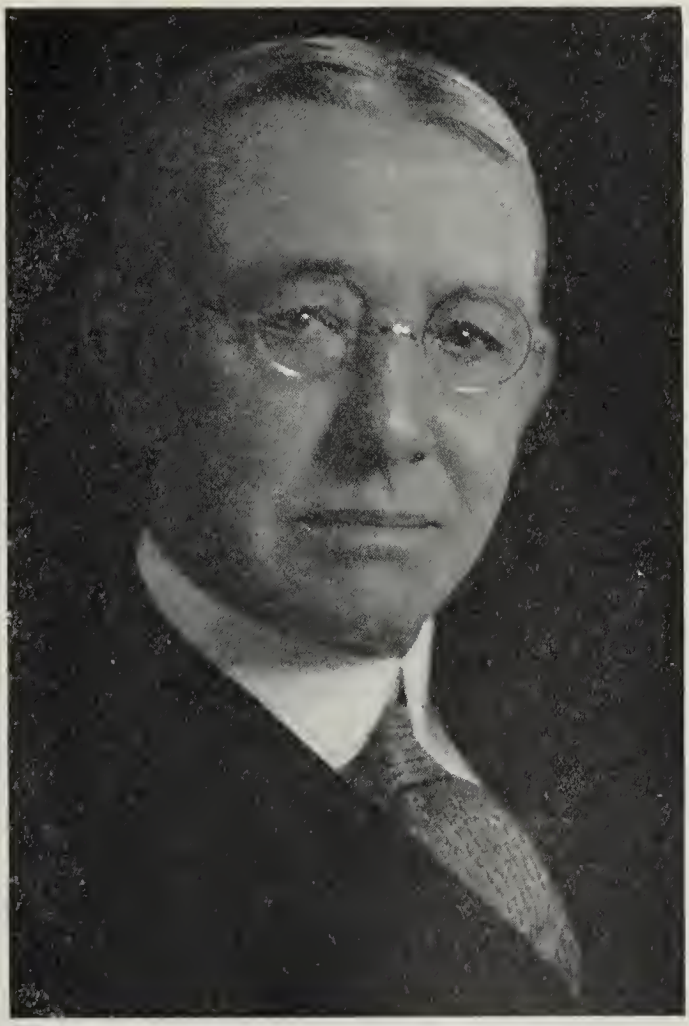

WILLIAM ARTHUR HOLTON

HOLTON, William Arthur — Of Chipman, Holton Knitting Co. Ltd., 122 Mary St., Hamilton, Ont.; Director, Canadian Drawn Steel Co., Ltd.; National Paper Goods Co. Ltd.; Duro Aluminum Co. Ltd.; Duro Metalwares Limited; Butterfly Hosiery Co., Ltd., Drummondville, Que.; Treasurer, Glendale Spinning Mills Limited. Born County of Wentworth, Barton Township, now City of Hamilton, Ont., April 16, 1863, son of Warren and Sally Maria (Miller) Holton. Educated: public schools, Hamilton, Ont. Joined father in the Nursery business at Hamilton, 1879. After death of his father carried on business, 1893-1902; established Chipman, Holton Knitting Co., Ltd., 1902, with the Chipman Sons of Easton and New York. Married Frances Eleanor Hill, daughter of Mark Hill, 1883 (deceased, November, 1936); has two sons and five daughters. Clubs: Hamilton; Thistle; Hamilton Golf. Recreations: golf, curling. Presbyterian. Residence: "Ravelston," 50 Robinson St., Hamilton, Ont.

ROCHETTE, Hon. Edgar, K.C., B.A., LL.L. Formerly, Minister of Labor, Game and Fisheries, Province of Quebec, Quebec; of Rochette & Gosselin, Barristers, 80 St. Peter St., Quebec, Que. Born Murray Bay, County of Charlevoix, April 28, 1890, son of Pascal and Armeline

HONOURABLE EDGAR ROCHETTE, K.C., B.A., LL.L.

(Lapointe) Rochette, both of Murray Bay, Que. Educated: College of Chicoutimi, Que.; Laval University, Quebec; Oxford University, England; Grenoble University, France; Rhodes scholar for Quebec University, 1914-17. Called to the Bar of Quebec, 1914; created K.C., 1925; partner, Roy, Langlais, Godbout & Rochette, Quebec, 1918-19; partner, Lapointe & Rochette, Quebec, 1919-23; partner, Galipeault, Lapointe, Rochette & Boisvert, 1923-27; formed partnership, Rochette & Gosselin, 1927 President, Junior Bar Association, Quebec, 1919. Elected for constituency of Charlevoix-Saguenay, May, 1927. Re-elected member for Charlevoix-Saguenay, 1931 and 1935; appointed Minister of Labor, Game and Fisheries in the Taschereau Government, March 13, 1936; resigned, August, 1936. Director of Provincial and Canadian Fur Breeders' Association. Mr. Rochette is also affiliated to several organizations fostering the economic development of the Province. Author of "Notes sur Côté Nord et le Labrador Canadien", 1927. Married Atala Casault of Quebec City, April 7, 1931. Clubs: Reform (Quebec); Quebec Golf. Societies: American Fisheries; Canadian Fisheries Association. Recreations: golf, fishing, hunting, shooting. Liberal. Roman Catholic. Residence: 81½ Claire-Fontaine, Quebec, Que.

RUSSELL, Thomas Alexander, B.A., LL.D. President and Director, Massey-Harris Company, Limited; President, Russell Motor Car Company, Limited; Presiden, Canada Cycle & Motor Company, Limited; President, Canadian Acme Screw & Gear, Limited; President, Sawyer-Massey, Limited; Vice-President, Monarch Knitting Co., Limited (Dunnville); Director, Canadian Bank of Commerce; Director, Canadian National Exhibition; Director Mutual Life Assurance Company of Canada; Director, Canada Cement Company, Limited; Director, Toronto General Trusts Corporation; Governor, University of Toronto; Trustee of Toronto General Hospital. Born April 17, 1877, son of Thomas Russell, Exeter, Ontario. Educated: University of Toronto (B.A., 1899). President, Ontario Motor League, Toronto, 1908; Secretary, Canadian Manufacturers' Association, 1900-02; President, University Literary and Scientific Society, 1909; President, Canadian National Exhibition, 1918-19; spoke before the Canadian Club, Toronto, on "The Grain Growers and the Manufacturers," 1910; President, Royal Canadian Institute, season 1930-31. Head of Purchasing Department for Motor Transport, 1st Contingent; served in an advisory capacity on fuses to the Imperial Munitions Board. Married Olive Lillian Brown, daughter of the late Captain Thomas Brown of Brown Brothers, Toronto, December 24, 1903; has three sons and two daughters (one son and daughter deceased). Clubs: National; Canadian; Toronto; York; Caledon Mountain; Lambton Golf; Mount Royal (Montreal). Conservative. Residence: 1 Dewbourne Avenue, Toronto, Ont.

WOODSWORTH, James Shaver, B.D., M.P. Born Toronto, Ont., July 29, 1874, son of James and Esther Josephine (Shaver) Woodsworth. Educated: schools of Brandon and Winnipeg; Manitoba University (B.A., 1896); University of Toronto (B.D., 1900); Post-Graduate Studies at Oxford, England. Successively School Teacher, Minister of the Gospel, University Lecturer, Social Service Worker, Longshoreman. First elected to the House of Commons at the General Election, 1921; re-elected, 1925, 1926, 1930 and 1935. Chairman, National Council of the Co-operative Commonwealth Federation. Author of "Strangers Within Our Gates," "My Neighbor," "Studies in Rural Citizenship," etc. Director, Bureau of Social Research, Government of Manitoba, Saskatchewan and Alberta, 1916-17. Married Lucy Lilian Staples, daughter of Richard Staples of Cavan, Ont., September 7, 1904; has four sons and two daughters. Independent Labor Party. Residence: 60 Maryland St., Winnipeg, Manitoba.

HERBERT CAMERON BOURNE

BOURNE, Herbert Cameron — Associate Manager, Great American Group of Insurance Companies, 465 St. John Street. Born Montreal, Que., February 21, 1874, son of James Bourne of Dublin, Ireland, and Alice Selina (Graves) of Ottawa, Ont. Educated: public schools. With Guardian Assurance Co., Montreal, 1888-89; Accountant, Inspector and Branch Manager of various Assurance Companies in Montreal, 1898-1919; Assistant to Joint Managers, The Mount Royal Assurance Co., 1919-22; Assistant General Manager and Secretary, 1922-28; appointed Vice-President and General Manager, June, 1928. Served with Victoria Rifles at Montreal for three years. Married Grace Williams, daughter of Henry Williams of Montreal, June 12, 1907. Society: A.F. & A.M. (Mount Royal Lodge). Recreation: gardening. Conservative. Anglican. Residence: 134 Union Ave., St. Lambert, Que.

JECKELL, Allen Wray, B.A.Sc. — Mining Engineer, engaged in general consulting mining practice, 401 Northern Ontario Bldg., Toronto, Ont. Born Vancouver, B.C., May 25, 1904, son of George Allen Jeckell (Commissioner of Yukon Territories) and Francis E. (Watts) Jeckell, both of Dawson, Yukon. Educated: public and high school, Dawson, Yukon; Royal

ALLEN WRAY JECKELL, B.A.Sc.

Naval College of Canada; University of Toronto (B.A.Sc., Mining, 1927). Has had hydraulic mining experience with Yukon Gold Co. of Dawson, Yukon. Surveying and general mining experience with Hollinger Consolidated Gold Mines Ltd., 1923-26; prospecting in Patricia district and field-work in Northern Ontario and Quebec, 1926-28; with Ventures Ltd., as field superintendent, Lake of The Woods district, 1929; mine foreman, Wright-Hargreaves Ltd., 1929-33; Manager, Birch Bay Gold Mines in Little Long Lac area and Port Arthur, 1933-34; occupied in field work for various mining interests of Toronto, 1934-35; Manager, Power Gold Mining Co. in Colombia, South America, 1935-36; established independent mining consuting practice, 1936. Consulting Engineer, Quebec Manitou Mines Ltd. Member, Athletic Directorate, University of Toronto, and President, S.P.S. Athletic Association, 1925. Canadian Inter-collegiate Middleweight Wrestling Champion, 1923-25. Married Verna Avalon Whelen, April, 1928; has one son. Societies: Canadian Institute of Mining and Metallurgy; American Institute Mining Engineers; Association of Registered Professional Engineers of Ontario; Kappa Sigma (University fraternity). Independent. United Church of Canada. Residence: Toronto, Ont.

WHITESIDE, Orton E. S. Consulting Mining Engineer, 116 Front Street S., Sarnia, Ontario, P.O. Box 65, Telephone 769. Born son of Edward and Agnes (Simpson) Whiteside of Metcalfe, Ont. Educated: Collegiate Institute, Ottawa, Ont.; McGill University. Mining Engineer, H. W. McNeill & Co., Ltd., 1895; General Superintendent, H. W. McNeill & Co., Ltd.; General Manager, The West Canadian Collieries, Ltd., Blairmore, Alta. Prior to 31st March, 1935, General Manager of International Coal and Coke Company Limited and Coleman Light and Water Company Limited, Coleman, Alberta. Past President, Western Canada Coal Operators' Association; Past President, Canadian Institute of Mining and Metallurgy. Mar-

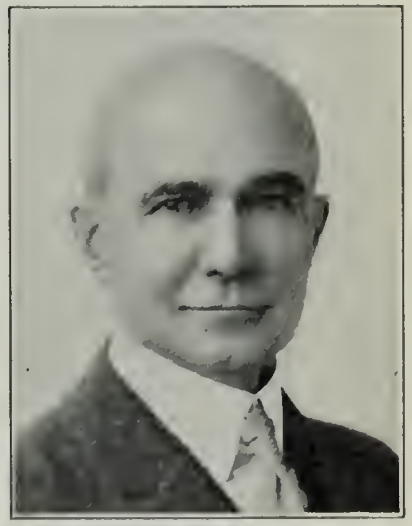

ORTON E. S. WHITESIDE

ried Ella T. Claris, daughter of John Claris, Sarnia, Ont., 1908; has one daughter. Society: A.F. & A.M. Liberal. Residence: Sarnia, Ontario.

COLBY, Jessie Maud, O.B.E. Born Stanstead, Que., November 11, 1861, daughter of Hon. Chas. Carroll and Harriet (Child) Colby of Stanstead, Que. Educated: Stanstead College and abroad. Vice-President of Stanstead County Conservative Association, ten years; delegate at large from province of Quebec at Conservative Convention in Winnipeg. A promoter of Stanstead Inn Co., and Hon. Secretary-Treasurer of same, 1917-1935. Awarded Officer, Order of the British Empire for maintaining the best traditions of community service and citizenship, Standstead, Que. Clubs: Overseas League (London); English Speaking Union (London); Sunlight League of England (London); World's Woman's Christian Temperance Union (Life Member); Honorary Regent, Stanstead Chapter of Imperial Order of Daughters of the Empire. Recreations: walking, travel, reading. Conservative. United Church of Canada. Residence: "Carrollcroft", Stanstead, Que.

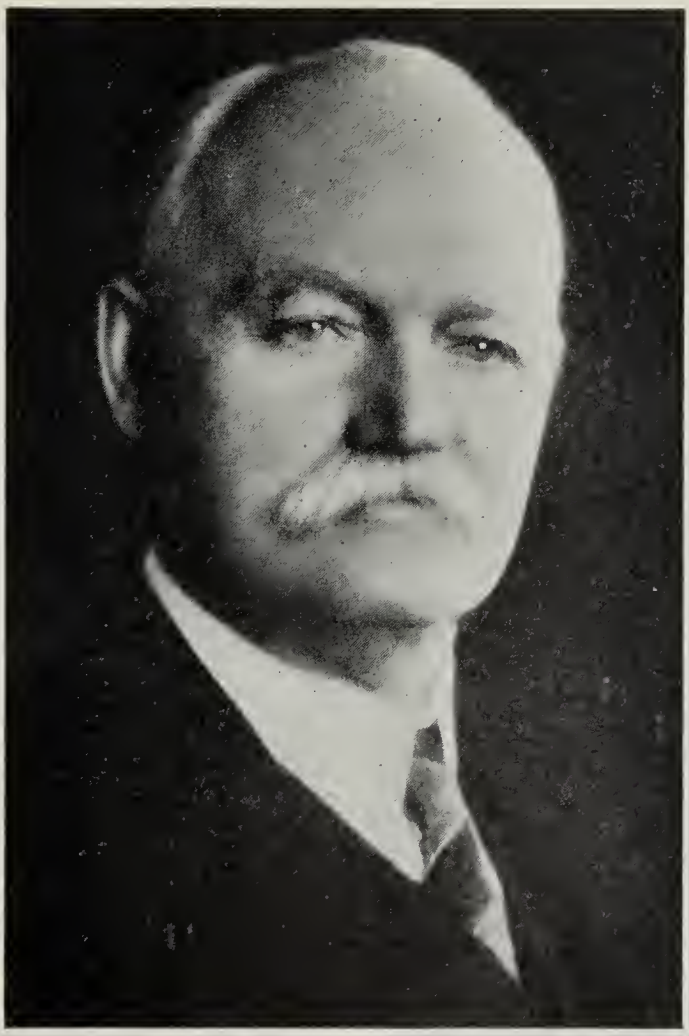

SAMUEL JOHN MOORE

MOORE, Samuel John—330 University Ave., Toronto 2, Ont. Chairman of the Board: The Bank of Nova Scotia, F. N. Burt Company, Limited, Moore Corporation, Ltd., American Sales Book Company, Inc., and Gilman Fanfold Corporation, Inc.; President, Borden's Limited; Vice-President, Imperial Life Assurance Co. of Canada. Born Doddington, Northamptonshire, England, August 3, 1859, son of Isaac and Louisa Moore. Educated: Doddington, Northamptonshire and London, England. Practical printer with the Barrie Gazette, five years; came to Toronto, 1879; partner, Bengough, Moore & Co., Printers and Publishers, eventually branching out into other lines. Elected Chairman, Y.M.C.A. Convention, Toronto, 1894; Chairman, Executive Committee, Laymen's Missionary Congress, 1909; Treasurer, Chinese Famine Fund, 1911; Member, Executive Committee, Baptist World Alliance, 1911; President, Baptist Convention of Ontario and Quebec, 1920. Married Matilda Anne Lang, daughter of Alexander Lang, Barrie, Ont., August, 1878 (deceased July, 1928);

secondly, Martha Lane, daughter of George Lane, Barrie, Ont., September, 1929; has one son and three daughters. Clubs: National; Toronto; York; Lambton Golf; Mississauga Golf. Baptist. Residence: 142 Jameson Ave., Toronto, Ont. Summer residence: "Breezy Brae," Port Credit, Ont.

HOWE, R. W., B.Sc. — Independent Mining Engineer and Geologist; Vice-President and Consulting Engineer, Chemical and Metallurgical Corporation Ltd., Manufacturers and Consulting Metallurgists (established 1933), 1070 Bleury St., Montreal, Que. Born Hatley, Que., son of Ralph E. and Maude (Puckridge) Howe. Educated: Westmount High School; McGill University (in Arts, 1920-21); (B.Sc., Applied Science, Mining Engineering and Geology,

R. W. HOWE, B.Sc.

1921-25); optical mineralogy, etc., January-June, 1927. A miner, sampler, surveyor, Hollinger Consolidated Gold Mines, Ltd., Timmins, Ont., summer, 1923; student, assistant Field Geologist, Geological Survey of Canada, summer, 1924; efficiency Engineer, Rio Tinto Co. Ltd., Huelva, Spain, 1925-26, thirteen months; assistant Geologist, six months; Traffic Engineer, Bell Telephone Co., 1927-28; Mining Geologist, Canadian International Corporation, Ltd., Montreal, May-October, 1928; assistant Geologist to Dr. James and Dr. Gill, Consulting Geologists, Amos, Que., and Toronto, 1928-30; production Manager, Mineral Products Co., Ltd., Hull, Que., January-May, 1930; consulting geological work, Great Slave Lake, Lake Superior, Eastern Ontario, Milton Hersey Co., Ltd., and Drs. James and Gill, May-November, 1930. Independent Mining Engineer and Geologist since 1932, making reports for numerous groups, companies and individuals on properties for Canadian and foreign interests, including the Perron Gold Mine, Red Crest, etc.; general Consultant, General Engineering Co. (Canada), Limited and Chemical and Metallurgical Corporation Ltd. Married Elizabeth T. Thornton, October 1, 1927. Societies: A.O. Chapter; Delta Sigma Phi; American Institute of Mining and Metallurgical Engineers; Canadian Institute of Mining and Metallurgical Engineers; Corporation of Professional Engineers, Province of Quebec. Residence: Montreal, Quebec.

WALSH, James Edward — General Manager, Canadian Manufacturers' Association (established 1871; re-organized and consolidated, 1901); Bank of Hamilton Building, Toronto, Ont. Born Ormstown, Que., son of Peter and Ellen Walsh. Educated: Joliette College and Varennes Business College, Quebec. Mr. Walsh, at the beginning of his career, entered the service of the Canada Atlantic Railway, in Ottawa, remaining for twenty years with that organization and passing through various departments. After the Railway was sold, he became Assistant to the General Manager of the Richelieu & Ontario Navigation Company, thus obtaining a knowledge of water transportation. Made Manager of the Transportation Department of the Association, 1907, which had been created two years before, remaining in this position until 1918, when he was appointed General Manager. Married Anna Roger, daughter of John Charles Roger, 1893; has one son and one daughter. Clubs: R.C.Y.C.; Granite; Rosedale Golf; National; Rideau (Ottawa). Recreations: golf, bowling. Residence: 29 Oriole Parkway, Toronto, Ont.

WHIDDEN, Rev. Howard Primrose, B.A., D.D., LL.D., D.C.L., F.R.S.C.—Chancellor, McMaster University, Hamilton, Ont. Born Antigonish, N.S., July 12, 1871, son of Charles Blanchard and Eunice (Graham) Whidden, both of Antigonish, N.S. Educated: public schools of Antigonish; Acadia University; McMaster University; University of Chicago (post-graduate). A Baptist Clergyman; Home Mission Pastorate, Morden, Man., 1894-96; Pastorate in Galt, Ont., 1897-1900; Lecturer in McMaster University, 1898-1900; Professor in Brandon College, 1900-03; Pastor, First Baptist Church, Dayton, Ohio, 1904-12; President, Brandon College, 1912-23. Elected to the House of Commons at the General Election, 1917, to represent the Brandon Constituency, Brandon, Man., as a Unionist. Married Katherine Louise Ganong, daughter of James Harvey Ganong (Manufacturer), St. Stephen, N.B., October 4, 1894; has five sons and one daughter. Club: Hamilton. Liberal-Conservative. Baptist. Residence: "Seven Oaks," McMaster University, Hamilton, Ont.

GRAHAM F. TOWERS, B.A.

TOWERS, Graham F., B.A. — Governor, Bank of Canada, Ottawa, Canada. Born Montreal, Que., September 29, 1897, son of William Crawford and Caroline (Auldjo) Towers, both of Montreal, Que. Educated: Montreal High School; St. Andrew's College; McGill University (B.A.). Economist, Royal Bank of Canada, Montreal, Que., 1920; Accountant, Havana Branch, Royal Bank of Canada, 1922; Assistant Inspector, Cuban Branches, 1923; Inspector, Foreign Department, 1924; Chief Inspector, 1929. Assistant to General Manager, 1931; Assistant General Manager, 1933; resigned to accept present position, 1934. Author of "Financing Foreign Trade", 1921. Served with C.A.S.C. as Lieutenant, 1915-19. Married Mary Scott Godfrey, daughter of C. H. Godfrey of Montreal, February 1, 1924. Clubs: University; St. James's; Mount Bruno Country. Recreations: golf, badminton. Anglican. Residence: Ottawa, Ontario.

BURTON, Edgar Gordon — General Manager and Director, The Robert Simpson Company, Limited, departmental store, 160 Yonge Street, Toronto, Ont. Born Toronto, Ont., October 26, 1903, son of Charles and Ella Maud Burton, both of Toronto, Ont. Educated: University of Toronto Schools (senior matriculation), and one year, University of Toronto. Assistant Buyer, Carson, Pirie, Scott, Chicago, 1923; Buyer, The Robert Simpson Co. Limited, Toronto, 1925; Merchandise Manager of Ready-to-Wear, The

EDGAR GORDON BURTON

Robert Simpson Co. Limited, Toronto, 1928; appointed General Manager, Toronto Store, The Robert Simpson Co. Limited, Toronto, 1937. Married Clayton Callaway, daughter of S. C. Callaway, December 7, 1926; has one son and two daughters. Clubs: Rosedale Golf; Eglinton Hunt; Canadian; Empire. Recreations: riding and golf. Church of Christ (Disciples). Residence: 52 Binscarth Road, Toronto, Ont.

BEAUCHESNE, Arthur, C.M.G., M.A., Litt.D., LL.D., K.C., F.R.S.C.—Clerk of the House of Commons, Ottawa, Ont; Hon. Secretary of the Royal Society of Canada (1936); Barrister. Born Carleton, Bonaventure County, Que., June 15, 1876, son of the late Pierre Clovis B. and Caroline (Lefebvre de Bellefeuille) Beauchesne. Educated: St. Joseph's (Classical Course), Memramcook, N.B. (B.A., M.A., Litt.D. Valedictorian, 1895). Received LL.D. from Ottawa University in 1931. Studied Law at Laval, Montreal. Private Secretary to Sir Adolphe Chapleau, January-July, 1897; Journalist, 1897-1904; founded and edited "L'Opinion" in Montreal, 1905. Admitted to the Bar of Quebec, 1904; practised Law in Montreal until 1913; created K.C., 1914. Legal adviser, Justice Department, 1913-16, when he was appointed Clerk Assistant of the House of Commons; appointed Clerk of the House of Commons, January 7, 1925. A Notary Public for Ontario. Unsuccessfully contested Bonaventure for Federal seat in 1908 and for the local in 1912. One of the founders and Honorary President, l'Association Technologique de Langue Française d'Ottawa; Past President, Cercle Littéraire of l'Institut Canadien. Fellow of The Royal Society of Canada, 1924. Chairman, Book Committee, Carnegie Public Library Board, 1922-25; Hon. Secretary, Empire Parliamentary Association (Dominion of Canada Branch) and of Interparliamentary Union (Canadian Group); Member, Canadian Authors' Association; Member, Canadian Institute of International Affairs; Member, Canadian Geographical Society; Past Vice-President, Ottawa Branch of National Council of Education; Member, Canadian Political Science Association; Member, Canadian Bar Association; Life Member, Institut Canadien Français d'Ottawa. Author of "Beauchesne's Parliamentary Rules and Forms"; "Ecrivains d'Autrefois," and of several pamphlets. Appointed C.M.G., January, 1934. Married Florence LeBlanc, daughter of Joseph and Katherine LeBlanc; has twin daughters (Patricia and Olive). Clubs: Royal Ottawa Golf; Rideau; Canadian (Ottawa; President, 1932); Institut Canadien Français d'Ottawa. Roman Catholic. Residence: 417 Laurier Avenue East, Ottawa, Ont.

ARTHUR BEAUCHESNE, C.M.G., M.A., Litt.D., LL.D., K.C., F.R.S.C.

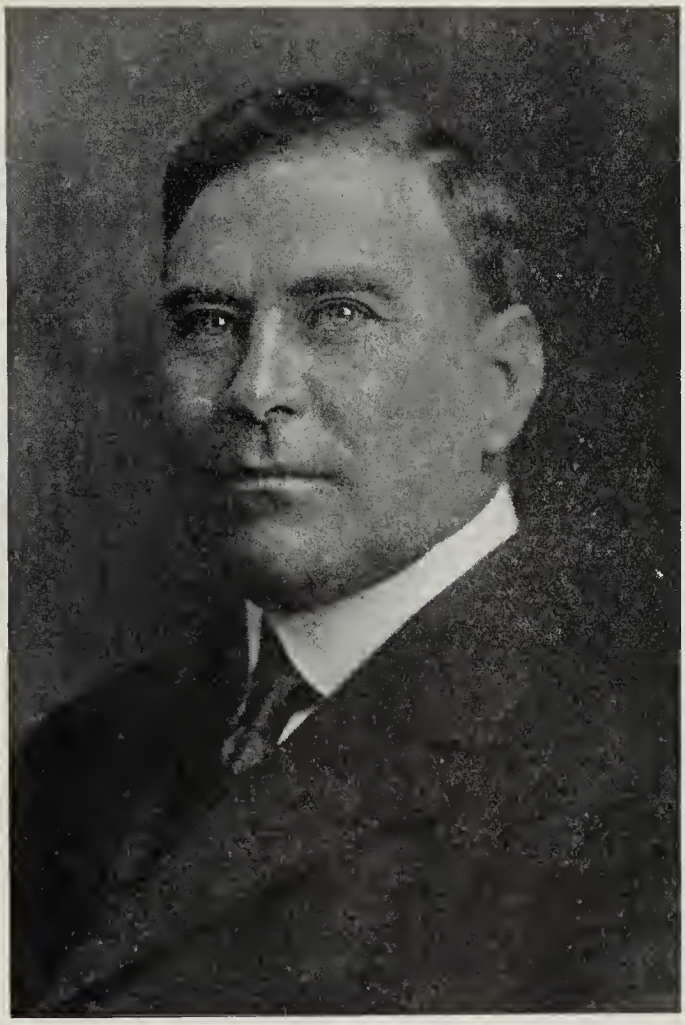

WILLIAM ISRAEL BISHOP

BISHOP, William Israel — Constructing Engineer, President and Managing Director, William I. Bishop, Limited (established 1920), Constructing Engineers, 10 Cathcart St., Montreal, Que.; President and Managing Director, Raymond Concrete Pile Co., Ltd.; President and Managing Director, Ambursen Hydraulic Construction Company; Commissioner, Montreal Tramways Commission. Born Montreal, Canada, July 7, 1875, son of Thomas Bishop of Wexford, Ireland, and Jane Ann Lilly of Montreal, Canada. Educated: public schools, Montreal. Student, Jos. Rielle, P.L.S., Montreal, 1891; Assistant Engineer, Westmount, Que.; Land Surveyor, 1893; Draughtsman, G. H. Massey, C.E., Montreal, 1894; Chief Assistant, T. Pringle & Son, Montreal, 1894-1900; Superintendent of Construction, Aluminum Company of America, Pittsburg, Pa., 1900-04; General Superintendent. T. A. Gillespie Company, Whitney, N.C., 1905-06; President, Bishop Construction Company, Montreal, 1907-12; Consulting Engineer, private practice, Montreal, 1913-15; General Superintendent, Jas.

Stewart & Company, Toronto, 1916; Division Manager, Foundation Company, Victoria, B.C., and N.Y., 1917-18; Managing Director, Raymond Concrete Pile Co., Montreal, 1919; appointed President and Managing Director, William I. Bishop Ltd., Montreal, 1920. Has carried out important engineering and construction work in Canada from Coast to Coast, Newfoundland and United States. Resident Engineer original Hydro-Electric Development Shawinigan Falls; Consulting Engineer, Duke Price Power Company, Saguenay River; Member, Quebec Streams Commission, 1913-23; designed Gouin Storage Reservoir at head of St. Maurice River, the largest in the world; Manager, group of five shipyards building wood and steel vessels for the Allies during the War; organized parent Company, Southern Canada Power Company, and assisted in organization of Public Service Corporation of Quebec, and Montreal Island Power Company. Recent construction includes substructure for extensive paper mills, large dam Ambursen type and 16,000-ton capacity dry dock in Newfoundland, and four large paper mills complete in Province of Quebec. Member, American Society of Civil Engineers; Member, Engineering Institute of Canada; Member, Corporation of Professional Engineers of Quebec. Married Marie Anne Moisan of Drummondville, Que., Sept. 10, 1900; has one son and three daughters. Clubs: Engineers'; Montreal Reform. Recreations: yachting, riding, hunting, fishing. Liberal. Episcopalian. Residence: 454 Elm Ave., Westmount, Que.

PIKE, John Milton, K.C., F.R.S.A. — Of Wilson, Pike, Stewart & Lewies, Barristers and Solicitors of the Supreme Court, Notaries Public, etc., Chatham, Ont. Born Raleigh, County Kent, Ont., November 9, 1872, son of John B. Pike, Late of Chatham and Windsor, President, Detroit Dredging Co., and Annie (McIntyre) Pike. Educated: Chatham Collegiate Institute (first-class honors in Modern Languages, winning the Craddock Silver Medal for General Proficiency). Read Law with Edwin Bell, LL.B., 1888-90; with Matthew Wilson, K.C., 1891-93; called to the Bar of Ontario, 1893; created K.C., 1908; Partner, Wilson, Rankin, McKeough & Kerr, 1893-97; Partner, Wilson, Kerr & Pike, 1897-1902; Partner, Wilson, Pike & Gundy, 1902-06; Partner, present firm since 1906. President, Kent Law Association, 1908-09; President, West Kent Conservative Association, 1906; well known for his literary and political addresses on many platforms; recognized as one of the most finished speakers of the Province. Criminal Prosecutor for Ontario Government; handles large amount of Railway, Company, Drainage and Municipal Corporation Counsel work. Has appeared before Privy Council. Author of Pike's Canadian Municipal Law, Annotations on Drainage Law, published in Dominion Law Reports and Annotations. Elected Fellow of the Royal Society of Arts, 1923; Lieutenant, 24th Kent Regiment, since 1907; now on reserve list. Married, first, Mrs. Lucy Alberta (Reeve) Heyward, daughter of James Reeve, Chatham, 1895 (deceased, 1924); secondly, Alma McPherson Vipond, daughter of Joseph Vipond, 1928; has one daughter (Alma Emala). Clubs: Chatham; Albany, Canadian Military Institute (Toronto);

JOHN MILTON PIKE, K.C., F.R.S.A.

British Empire (London, England); Macaulay (Past President). Societies: A.F. & A.M. (Potentate of Mocha Temple, Mystic Shrine, London); Past Preceptor, Kent Preceptory, Knights Templar; Past Grand Pursuivant Sovereign, Great Priory of Canada (Knights Templar); Past Master, Parthenon Lodge; Past Principal, Wellington Chapter, No. 47, G.R.C., and Past Commander, Knights of Maccabees. Recreations: walking, yachting. Conservative. Anglican. Residence: 37 Adelaide St. N., Chatham, Ont.

WYLIE, His Honor Edmund Richard, B.A., K.C. — District Court Judge, Estevan, Sask. Born County of Durham, Ont., December 12, 1873, son of John and Elizabeth Wylie. Educated: Collegiate Institute, Lindsay; Wesley College, Manitoba University. Read Law with J. T. Brown, K.C. (now Hon. Chief Justice Brown), 1900; called to Bar of Saskatchewan, 1903; created K.C., 1913; Partner, Brown & Wylie, 1903; Partner, Brown, Wylie & Mundell, 1907; Partner, Wylie, Mundell & Proctor, 1911-14; appointed District Court Judge of the Judicial District of Estevan, August, 1914. Member, Board of Directors, Wesley College. Married Hannah Florence Whitlam, daughter of Henry Whitlam, Toronto, 1905; has three sons and one daughter. Club: Canadian. Society: A.F. & A.M. Recreations: tennis, curling, golf, motoring. United Church of Canada. Address: Estevan, Sask.

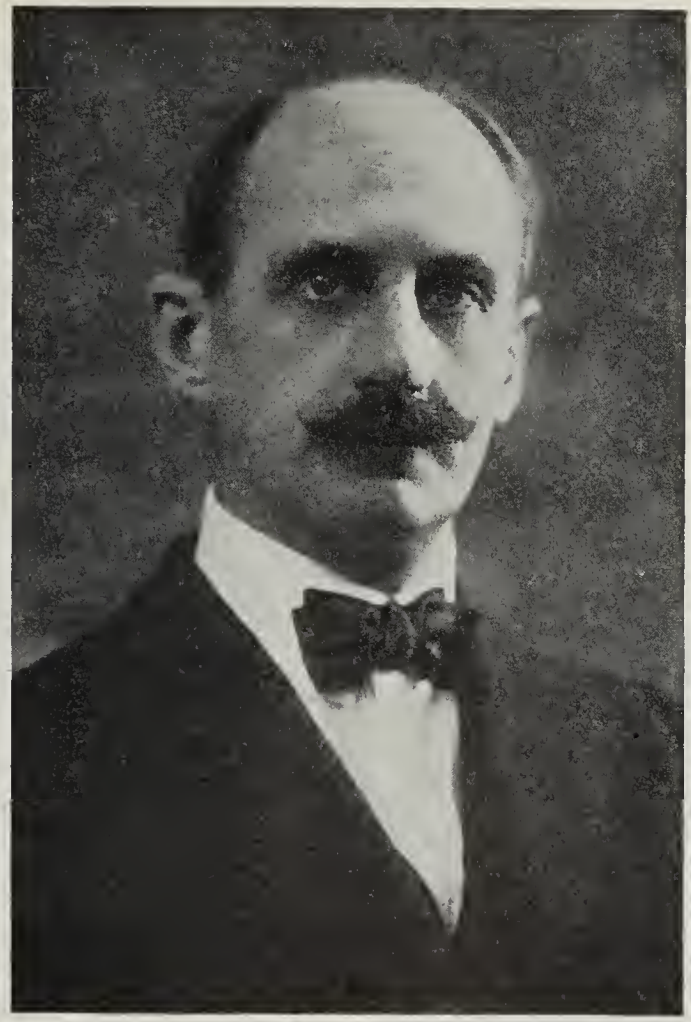

HON. SENATOR CHARLES PHILIPPE BEAUBIEN, K.C.

BEAUBIEN, Hon. Senator Charles Philippe, K.C.—Of Beaubien, Gadbois & Dufresne, Advocates, 84 Notre Dame St. W., Montreal, Que.; Director, Dominion Steel & Coal Corporation, Beaubien, Limited, Banque Canadienne Nationale, Canadian Car & Foundry Co., Ltd., Insurance Company of Canada, British American Oil Co. and Crédit Foncier Franco-Canadien. Born Montreal, May 10, 1870, son of Hon. Louis and Lauretta (Stuart) Beaubien. Educated: St. Mary's College; Laval University. Called to the Bar of Quebec, 1894. Elevated to the Senate, December 3, 1915. Was President of the Canadian Section of the Inter-parliamentary Union in 1922, and one of the delegates of the Canadian Parliament to the conferences of the Inter-parliamentary Union held at Geneva, 1919, at Vienna, 1922, Berlin, 1923; in Bucarest, 1931. Represented Canada on special missions to France, 1919, 1920, 1922 and 1923; negotiated for the Canadian Government the Franco-Canadian trade treaty, 1921, and presided over the Canadian Mission accompanying the Canadian Exhibition Train to France and Belgium in 1923. Was delegate of Canadian Government at the meetings of the League of Nations, in 1931; and also a representative of the Canadian

Government to the Pan-American Postal Congress held at Madrid, in October, 1931; in 1932, was a delegate of the Canadian Government to the Conference of the Empire Parliamentary Association, held in Bermuda. Was created Commander of the Legion of Honor by the French Government, 1924. Married Margaret Power, daughter of N. J. Power, July 24, 1899; has one son and two daughters. Clubs: Montreal; Outremont Curling; Bowling Green; Automobile Club of Canada; St. Denis; Laval-sur-le-Lac Golf; Winchester; The Rideau (Ottawa); Automobile; Union Interalliée at Paris, etc. Societies: Alliance-Française; France-Amérique; Numismatic and Antiquarian; Liberal-Conservative Association; Inter-parliamentary Union (President); Empire Parliamentary Association; Union Interparlementaire pour le Commerce; les Amis de la France; la Société de la Légion d'Honneur; l'Union Française. Conservative. Roman Catholic. Residence: 436 St. Catherine Rd., Outremont, Quebec.

MORROW, Alfred D. — Former partner, Morrow, Plummer & Co., Members of the Toronto Stock Exchange. Secured his early financial and business training with the National Trust Company, Toronto. Member Toronto Stock Exchange for about twenty years prior to 1926 when he transferred his brokerage

ALFRED D. MORROW

business, known as A. D. Morrow & Co., to the firm of Morrow, Plummer & Co. Since 1926 has been inactive in business, and has spent considerable time travelling extensively. Married Mary M. Blong, daughter of the late Edward and Margaret Blong of Toronto, June 17, 1908. Clubs: Toronto; National; Toronto Hunt; Ontario Jockey; York Downs Golf (Life Member). Recreations: golf, travelling, flying, racing homing pigeons. Residence: 276 Forest Hill Road, Forest Hill Village, Toronto, Ont.

MILNER, Horatio Ray, K.C. — Of Milner, Steer, Dafoe, Poirier & Martland, Royal Bank Bldg., Edmonton, Alta.; President, Dominion Gas & Electric Company; President and Managing Director, The Canadian Western Natural Gas, Light, Heat and Power Company, Limited; Northwestern Utilities, Limited; Canadian Utilities Limited. Born Sackville, N.B., March 27, 1889, son of W. C. Milner, LL.D. and Althea (Smith) Milner. Educated: King's College School, Windsor, N.S.; King's University (B.A., 1909); Dalhousie University (LL.B., 1911). Read Law with W. B. A. Ritchie, K.C.; called to the Bar of Nova Scotia, 1911; called to the Bar of Alberta, 1912; created K.C., 1921; has practised in Edmonton since 1912. Bench-

HORATIO RAY MILNER, K.C.

er, Law Society of Alberta, 1925-35. President, Alberta Conservative Association. Served Overseas; wounded twice; demobilized, 1919; Hon. Lieut.-Colonel, 101st Fusiliers. Married; has one daughter. Clubs: Edmonton; Edmonton Country; Ranchmen's (Calgary). Society: A. & A.S.R. Conservative. Anglican. Residence: 11618 100th Ave., Edmonton, Alberta.

LESLIE, Andrew — City Commissioner, 23rd St., Saskatoon, Sask. Born Londonderry, Ireland, April 1, 1888, son of James and Elizabeth Leslie, both of Londonderry, Ireland. Educated: public schools. Came to Canada, 1907; to Saskatchewan, March, 1909. Junior Clerk, J. & J. Cooke, Londonderry, Ireland, October 1, 1901-07; clerk, Mark Fisher, Sons & Company, Winnipeg, 1907-09; Assistant City Clerk, Saskatoon, 1909-10; City Clerk, Saskatoon, 1910-18; City Clerk and Assistant Commissioner, 1918-21; City Commissioner, Saskatoon, 1921 to date. Recreation: golf. United Church of Canada. Residence: 1215 Elliott St., Saskatoon, Sask.

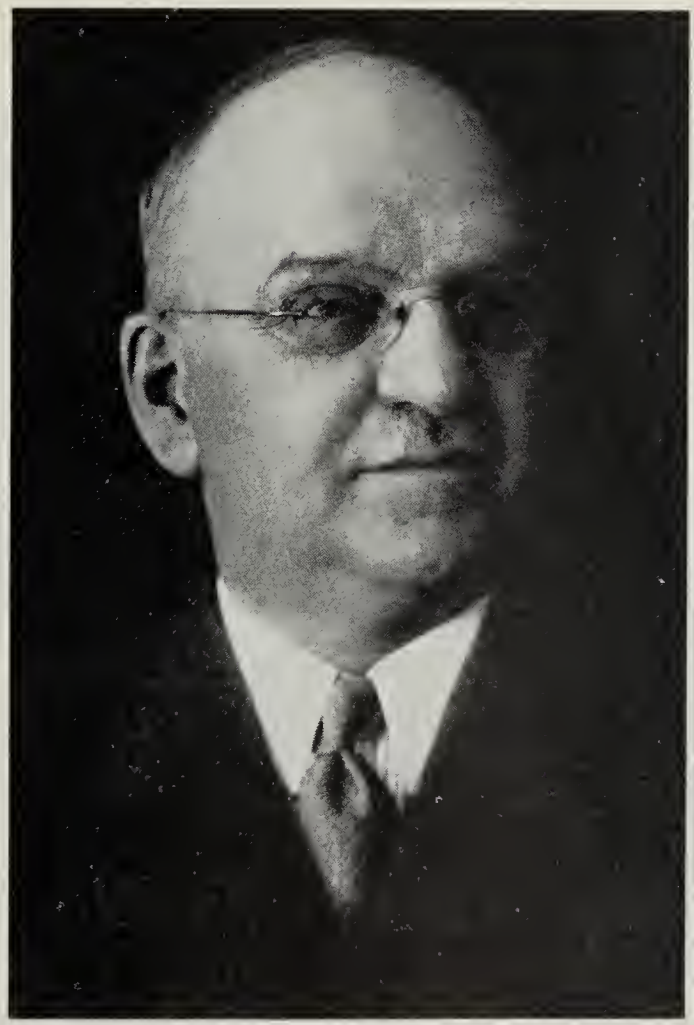

HON. GEORGE HOWARD FERGUSON, P.C. (C.), K.C., B.A., LL.B., LL.D., D.C.L.

FERGUSON, Hon. George Howard, P.C. (C.), K.C., B.A., LL.B., LL.D., D.C.L. — Formerly High Commissioner for Canada, London, England; Director, Toronto Trusts Corporation; Western Assurance Co. and British Assurance Co. Born Kemptville, Ont., June 18, 1870, son of Elizabeth Wallace (Bell) Ferguson and Charles Frederick Ferguson, M.D. (who represented North Leeds and Grenville in the House of Commons, 1873-96). Educated: Kemptville High School; University of Toronto (graduated, 1891); Osgoode Hall. Read Law with Chief Justice Meredith, 1891-94; called to the Bar of Ontario, 1894; commenced practice at Kemptville, 1894. Councillor, Kemptville, three years; Reeve, three years. Created K.C., 1908. Elected to Ontario Legislature for Grenville, 1905; re-elected, 1908, 1911, 1914, 1919, 1923, 1926 and 1929. Minister of Lands and Mines, 1914-19. Selected Leader of Liberal-Conservative Party at Convention, December 2, 1920. Prime Minister and Minister of Education for Province of Ontario, July, 1923-December, 1930. High Commissioner for Canada, London, Eng., 1930-35. Married Ella Cumming, daughter of Alexander Cumming, Buckingham, Que., April 14, 1896. Clubs: York; Toronto; Toronto Hunt; Albany (Tor-

onto); Rideau and Connaught Park (Ottawa); Brockville; Marlborough, Athenaeum and British Empire (London, Eng.). Societies: A.F. & A.M. I.O.O.F.; I.O.F.; L.O.L.; Maccabees. Liberal-Conservative. Anglican. Address: 559 Avenue Rd., Toronto, and Kemptville, Ont.

KINNEAR, Thomas Herbert — Secretary-Treasurer, National Grocers Co. Limited, Wholesale Grocers, head office, 21 Front St East, Toronto, Ont.; Director, National Grocers Co. Limited; Gold Medal Products, Limited, Red and White Corporation Limited and The Humberstone Shoe Co. Limited, Humberstone, Ont. Born Toronto, Ont., November 8, 1880, son of Thomas and Sarah Pearcy Kinnear, both of Toronto, Ont. Educated: Model school and Harbord Collegiate. Clerk, in father's business, Thomas Kinnear & Co., 1900, with branches in Galt, Oshawa and Peterboro Became General Manager, Thomas Kinnear & Co. on father's death, 1916. Occupied thi position until August 15, 1925, when the business was absorbed by National Grocers Co.

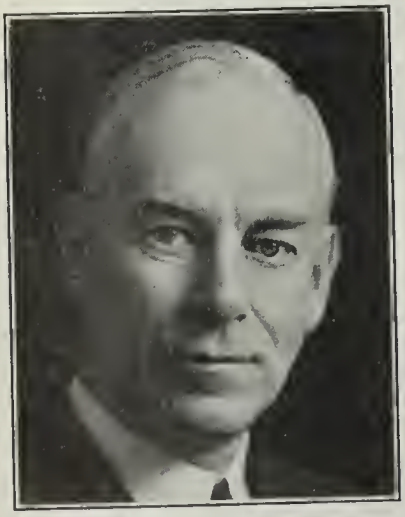

THOMAS HERBERT KINNEAR

Ltd., in the organization of which he assisted, and became Secretary-Treasurer, 1927 and Director, 1929. Married Margaret Greenless Nasmith, daughter of the late John D. Nasmith, December 16, 1903 (deceased, August 6, 1936); has one son and one daughter. Clubs: Granite; Rosedale Golf. Society: A.F. & A.M. (Ashlar Lodge, No. 247, Toronto). Recreations: golf and bowling. Independent. Presbyterian. Residence: 167 Spadina Road, Toronto, Ont.

LINDSAY, John Archibald, M.C.I.M.M. Vice-President, Minefinders Limited, developing and operating mines, 100 Adelaide St. W., Toronto, Ont.; President, Beacon Gold Mines Ltd.; Managing Director, Montague Gold Mines Ltd.; Vice-President, General Refractory Products Ltd.; Director, Tashota Gold Fields Ltd.; Director, Pontiac Rouyn Mines Ltd.; Vice-President, Calder-Bousquet Mines Ltd. Born Ottawa, Ont., July 21, 1895, son

JOHN ARCHIBALD LINDSAY, M.C.I.M.M.

of the late Thomas and Mary Jane (Hanson) Lindsay, both of Ottawa, Ont. Married Janet Stevenson, daughter of John Stevenson of Toronto, October, 1928; has one daughter. Clubs: Ontario; Engineers (Toronto). Society: Canadian Institute of Mining and Metallurgy (Life Member). Liberal. Presbyterian. Residence: 53 Lascelles Boulevard, Toronto, Ont.

RAYNER, Benjamin Isaac — Breeder of Pure-Bred Prince Edward Island Silver Black Foxes, Alberton, P.E.I. Born Kildare, P.E.I., February 20, 1869, son of Silas Rayner of Kildare, P.E.I. Educated: Prince Edward Island. In the summer of 1896, dug a litter of wild foxes from their den in the woods, and with these started the strain of foxes known as the famous Rayner strain of Silver Black Foxes. Three of four years later his father, Silas Rayner, became associated with him in the business, and were known as members of the Big Six Pioneers of the silver black fox industry. He is now the only surviving member. President and Manager of: Rayner International Fur Co.; Rayner Silver Black Fox Fur Co.; Rayner-Stonehurst Fox Co.; Director, Bunbury Black Fox Co.; ex-President, Rayner, Clark & Harlow of Bridgetown, N.S.; ex-President, the B. I. Rayner Silver Fox Co., Ltd., West Gore, N.S. Also a large shareholder in numerous other companies. Married Sarah A. Baker; has four sons and four daughters. Recreations: shooting, fishing. Residence: Alberton, P.E.I.

JOHN EDWARD HAMMELL

HAMMELL, John Edward — President, Val D'Or Mineral Holdings Limited, Pickle Crow Gold Mines Limited, Greene Stabell Mines Limited, Siscoe Extension Gold Limited, Harker Gold Mines Limited; Director, Howey Gold Mines Limited, and Ontario College of Art. Office, 930 Canadian Bank of Commerce Bldg., 25 King St. W., Toronto, Ont. Born Beeton, Ont., December 6, 1876, son of the late James and Johanna (Ferguson) Hammell of Beeton, Ontario. Has been pioneering in the North country for the last thirty years. Mr. Hammell was responsible for the creation of the Porcupine Crown Mines and also the Flin Flon, now Hudson Bay Mining and Smelting Company; was one of the first pioneers of Rouyn, Que., and installed the first two diamond drills in that field; found the first silver outside of the Cobalt camp in the Montreal River district. Responsible for Howey Gold Mines Ltd., which, although 150 miles in the bush, operates at the lowest production costs in Canada. In 1928, Mr. Hammell formed Northern Aerial Minerals Ex-

ploration Limited (N.A.M.E.) and in so doing was the first man to use aeroplanes in prospecting for minerals. N.A.M.E., under Mr. Hammell, had one hundred prospectors in the field, a staff of pilots and mechanics, a dozen aeroplanes and thirty-four bases spread across the country from coast to coast. In five years, 1928 to 1933, the N.A.M.E. pilots flew two million miles, thus demonstrating the feasibility of the aeroplane for commercial use. In this 5-year period N.A.M.E. found themselves with many properties on their hands in need of development and for this reason the company was disbanded in 1933 and a holding company formed to take over the assets. This holding company, Val D'Or Mineral Holdings Limited, is under the direct supervision of Mr. Hammell and at the present time is busily engaged in developing several properties. The most important find made by N.A.M.E. was the property in the Pickle Crow district, Northwestern Ontario, on which a company was formed known as Pickle Crow Gold Mines Limited. Mr. Hammell was responsible for bringing into production Pickle Crow Gold Mines Limited, in the face of adverse criticism from the leading mining authorities of the world. He not only brought into production one of the highest grade gold mines in Canada but set a world's record by paying the initial dividend to shareholders within eleven months of going into production. Clubs: Royal Canadian Yacht; Ontario Jockey; Lambton Golf & Country; Mississauga Golf & Country; Granite; Canadian (New York); Empire; Seigniory (Lucerne in Quebec); Engineers' (Toronto); Oakville Golf; Oakville. Recreations: golf, fishing. Protestant. Residence: "Edgemere," Lake Shore Highway E., Oakville, Ont.

HARVEY, Hon. Horace, B.A., LL.B., LL.D. —Chief Justice of Appellate Division of Alberta. Born Elgin County, Ont., October 1, 1863, son of William Harvey, M.P. Educated: University College; University of Toronto. Called to the Bar of Ontario, 1889; practised, Toronto; came to Calgary and called to the Bar of North-West Territories, 1893; appointed Registrar of Land Titles for South Alberta Land Registration District, Calgary, 1896; Deputy Attorney-General of North-West Territories, Regina, 1900; Puisne Judge of Supreme Court of North-West Territories, 1904; and on organization of Province of Alberta and Saskatchewan and establishment of Provincial Courts, appointed Puisne Judge of Supreme Court of Alberta, 1907, and Chief Justice, 1910; on reorganization of Court in 1921; appointed Chief Justice of Trial Division, and in 1924, appointed Chief Justice of Appellate Division. Chairman of Board of Governors of University of Alberta since 1917; Chairman of Provincial Municipal Finances Commission during its existence, 1920-23. Married Louise Palmer, Toronto; has one son. Address: Edmonton, Alta.

BRICE, Edward, B.A. — Barrister and Solicitor, Edmonton, Alta. Born Winnipeg, Man., December 17, 1879, son of Abraham Depew and Mary (Cline) Brice. Educated: public and high schools; Brandon College. Came to Alberta, 1906. Read Law with Dawson, Hyndman & Hyndman, Edmonton; called to the Bar of Alberta, 1909; since that time has practised in Edmonton. Married Yvonne Jeannetta Gilders Young, daughter of Rev. James Young of Edmonton, Alta., August, 1928. Club: Canadian. Societies: C.O.F.; The United Empire Loyalists Association of Canada. Liberal. Address: Edmonton, Alta.

TASCHEREAU, Charles Edmond—Of Taschereau & Taschereau, Notaries, 71 St. Peter Street, Quebec, Que.; Director, Canada Street, Quebec, Que.; Director, Canadian Steamship Lines, Limited; Vice-President, Industrial Life Insurance Company; Director, Le Soleil Limitée; President, Eastern Canada

CHARLES EDMOND TASCHEREAU

Steel & Iron Works, Limited; Director, Quebec Power Company; Trust Général du Canada; Gulf Pulp & Paper Co.; President, Stadacona Rouyn Mines Ltd. Born Quebec, Que., April 8, 1868, son of Hon. Jean Thomas Taschereau, Judge of the Supreme Court of Canada, and Josephine (Caron) Taschereau. Educated: Quebec Seminary; Laval University. Practised as Notary in Quebec City for forty-five years. Served as Alderman for Quebec, 1900-08. Married Eva Dufresne, daughter of George Dufresne, 1894; has two sons and one daughter. Clubs: Garrison; Laurentide Fish and Game. Recreations: fishing. Residence: 16 Genevieve Avenue, Quebec, Que.

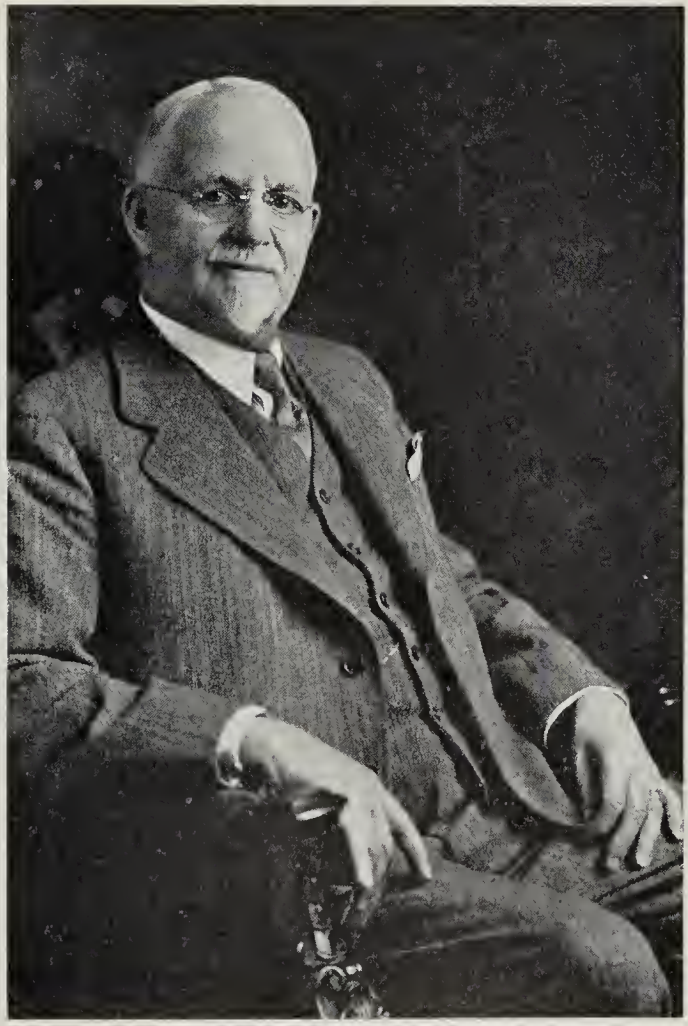

THOMAS ANDREW WELDON

WELDON, Thomas Andrew—Vice-President, Provincial Paper, Ltd., 388 University Avenue, Toronto, Ont.; Director, Interlake Tissue Mills, Ltd.; Spun Rock Wool Co. Ltd., Thorold, Ont. Born township of Cartwright, West Durham, Ont., January 1, 1854, son of James and Derenda (Rooney) Weldon. Educated: public schools of the county. Began life on a farm and was subsequently traveller for a wholesale grocery firm, and in business for himself; joined the E. B. Eddy Co., 1890, having been appointed Manager for Ontario with headquarters in Toronto; successfully held this position until his resignation, 1910; in that year, in association with his brother, the late I. H. Weldon, S. F. Duncan and George R. Coppings, he purchased the Montrose Paper Mills at Thorold, Ont., of which he became President. Elected to the present position at the inception of the present company. Married Mary Jane Davis, daughter of John A. Davis, Norwich Township, Ont., September 24, 1878 (deceased, November, 1932); had two sons (now deceased) and has one daughter (Mrs. W. H. Holland of Thorold, Ont.). Residence: Pine Street North, Thorold, Ont.

HEISEY, Karl Brooks, B.A.Sc.—Consulting Mining Engineer, engaged in general consulting practice, Northern Ontario Bldg., Toronto, Ont.; President, Sanshaw Mines Ltd.; Managing Director, Bathurst Gold Mines Ltd. Born Markham, Ont., May 31, 1895, son of Joseph and Ida (Lehman) Heisey, both of Markham, Ont. Educated: Markham High School; University of Toronto, B.A.Sc. Joined Ontario Lake and West Shinintree, 1919 and 1922. Engineer, Argonaut Gold Mines, Kirkland Lake, 1922-23; Chief Engineer, Tough Oakes Gold Mines, 1924; Mond Nickel Company as exploration engineer in Quebec field, 1924-27. Established own practice, 1928, Kirkland Lake. Came to Toronto, 1930. Consultant, Sanshaw Gold Mines Ltd., Altura Red Lake Gold Mines

KARL BROOKS HEISEY, B.A.Sc.

Government on geological surveys in Kirkland Ltd., and Bathurst Gold Mines Ltd. Interested in Magnetic Surveying for discovery of gold in association with pyrrhotite iron. During the Great War with original enlistment, Signal Corp (1916); joined R.A.F., flying at Camp Borden. Married Alice Smith, daughter of the late W. M. Smith, Toronto, April 27, 1927; has three sons. Club: Engineers. Society: A.F. & A.M., Kirkland Lake. Recreation: golf. Independent. United Church of Canada. Residence: 19 Northcliffe Blvd., Toronto, Ontario.

HOLROYDE, John — Manager for Canada, Commercial Union Assurance Company of London, Eng., 388 St. James St., Montreal, Que.; Manager of the following allied companies: Union Assurance Society of London; The Palatine Insurance Company Ltd., London, Eng.; The British General Insurance Company Ltd., of London, Eng.; The British & European Insurance Company Ltd., of London, Eng.; The Northwest Fire Insurance Co. of Winnipeg; American Central Insurance Co. of St. Louis, Mo.; The California Insurance Co. of San Francisco; The Commercial Union Fire Insurance Co. of New York; Manager and Vice-President, The Canada Accident & Fire Assurance Company of Montreal. President, Canadian Underwriters' Association. Born Manchester, England, January 12, 1876, son of the late Walter James Holroyde and Mary J. (Onley) Holroyde, both of Manchester, England. Educated: public and high schools,

JOHN HOLROYDE

Winnipeg, Man. Insurance Agency, Winnipeg, 1889; with Commercial Union Assurance Co., Winnipeg, 1901; Branch Manager, Winnipeg, 1907-26; transferred to Montreal and placed in charge of the Commercial Union and Palatine for Canada. Since then, the management of the allied Companies has been added. Married Eva Macdonell, October 15, 1901; has three sons and one daughter. Clubs: St. James's; Canada; Royal Montreal Golf; Royal Montreal Curling. Recreations: golf and curling. Residence: 1610 Sherbrooke St. W., Montreal, Que.

BEAUBIEN, Joseph — President, Beaubien Limited, Duluth Bldg., Montreal, Que.; President, Union of Municipalities of the Province of Quebec; Director, Trust Général du Canada; Yorkshire Insurance Company; Bank of Canada. Born Montreal, February 28, 1865, son of Honourable Louis Beaubien and Lauretta Suzanne (Stuart) Beaubien. Educated: Montreal College. Mayor of Outremont. Married Josephine LaRue, daughter of Doctor Hubert LaRue, Quebec, February 11, 1893; has five sons and four daughters. Club: Montreal. Conservative. Roman Catholic. Residence: 461 St. Catherine Road, Outremont, Que.

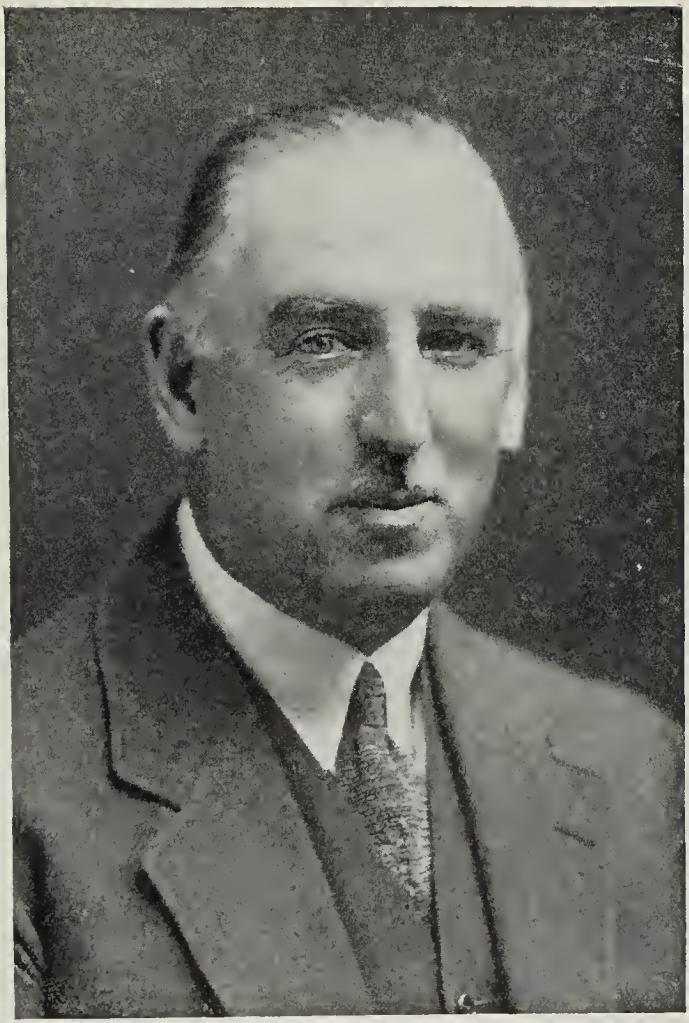

JAMES STEWART AYRE

AYRE, James Stewart Director, Ayre & Sons, Limited, Water St., St. John's, Newfoundland; Vice - President, Newfoundland Clothing Co. Born St. John's, Newfoundland, August 15, 1881, son of Fred W. and the late Mary Julia Ayre. Educated: Methodist College; Liverpool College, Upper School, Liverpool, England. Commenced in the present business after leaving school. Member of the Executive Government, Alderdice Administration, 1928; Minister without Portfolio, Alderdice Administration. Married; has three sons and one daughter. Clubs: City (ex-President); Rotary (ex-President). Societies: Methodist College Literary Institute; St. John's Amateur Athletic Association; The Newfoundland Game Fish Protective Society, Ltd.; Game and Fish Protective Association. Recreations: motoring, fishing. United Church of Canada. Residence: Park House, Military Road, St. John's, Newfoundland.

Province of Quebec, Montreal, Que. Born Cowansville, Que., May 11, 1879, son of James and Emily (Robinson) MacKinnon. Educated: Bishop's College School, Lennoxville; McGill University (B.A., B.C.L.); Post-Graduate Course at University of Montpelier, France. Read Law with McGibbon, Casgrain & Mitchell, and Campbell, Meredith & Holden.

MacKINNON, Hon. Mr. Justice Cecil Gordon, O.B.E. — Judge of the Superior Court, Commenced practice with Foster, Martin, Mann & MacKinnon, 1903. Created K.C., 1914. Partnership formed with J. A. Martin, 1927; appointed to Superior Court, February, 1934. Lieutenant with C.A.S.C., October 15, 1914;

HON. MR. JUSTICE CECIL GORDON MacKINNON, O.B.E.

joined C.E.F., November, 1914; with 2nd Division Supply Column; went to France, September 8, 1915; served with all four Divisions in France until April 15, 1919; promoted to Captain, 1916, and Acting Major, February, 1919. Twice mentioned in despatches; decorated with 1914-15 ribbon and O.B.E. (Military Division), Spring, 1918. Married Miriam Robson of Salem, Mass., January 6, 1923. Clubs: University; St. James's; Montreal; Forest and Stream. Anglican. Residence: 407 Clarke Ave., Westmount, Que.

ATHOLSTAN, Baron, LL.D. — President Montreal Star Publishing Co., Montreal, Que. Born County Huntingdon, Que., July 18, 1848, son of Robert Walker and Marion (Gardner) Graham. Educated: Huntingdon Academy. With Montreal Telegraph, 1863; started publication of Evening Star, now known as Montreal Star, 1869; interested in several leading publications in Canada. Delegate to Imperial Press Conference, London, 1909; founder of Children's Fresh Air Fund, now in existence forty years; originator and promoter of Indian Famine Fund and Children's Shilling Fund for Belgian Orphans; also closely identified with numerous charities; insured lives of Canadian Soldiers in Boer War to extent of one million dollars; one of the founders of Good Government Association; organized Children's Patriotic Fund for families of British soldiers; President, Family Welfare Association; donated $100,000 for Cancer Cure Research and $100,000 to the first college graduate who, within five years, discovers effective medicinal cure for cancer; founded the Health League of Montreal and endowed it with a first subscription of $100,000, and a second of $50,000; donated $100,000 to McGill University, established Home for Ladies in reduced circumstances at a cost approximately $1,000,000, and is a generous supporter of all the city charities. Honorary President, Montreal Art Association; Honorary President, Children's Memorial Hospital. Married Annie Beekman, Hamilton, March, 1892; has one daughter (Honorable Mrs. Hallward). Clubs: Mount Royal; St. James's. Recreation: golf. Presbyterian. Address: 1172 Sherbrooke St. West, Montreal, Quebec.

MacINNES, William Robinson — Formerly Vice-President, Canadian Pacific Railway, Montreal. Born Hamilton, Ont., June 7, 1867, son of Hon. Donald MacInnes and Mary Amelia, daughter of Sir John Beverley Robinson, Bart., C.B. Educated: Rev. H. J. Graham's School at Ashamstead, and later at St. Leonard's, England; Marlborough College, England. Entered service, C.P.R., June 8, 1885; Clerk, Purchasing Department, C.P.R., Montreal, 1885; Solicitor's Office, 1885-86; General Traffic Manager's Office, 1886-87; Chief Clerk to General Traffic Manager, 1887-96; General Agent, Freight Department, C.P.R., and Agent, Canadian Pacific Despatch, Chicago, Ill., 1896-99; during same period also represented Minneapolis, St. Paul & Sault Ste. Marie Railway, and Duluth, South Shore & Atlantic Ry.; General Freight Agent, Lines West of Lake Superior, 1899-1901; Assistant Freight Traffic Manager, Western Lines, 1901-03; Freight Traffic Manager, 1903; Vice-President, September 1, 1918; retired June 1, 1930. President Canadian Freight Association, 1905. Governor, Montreal General Hospital. Married Margaret Fisher Cross, daughter of the late Hon. Alexander Cross, Judge, Court of Queen's Bench, Montreal, January 7, 1895; has one son and three daughters. Clubs: Mount Royal; St. James's; Forest and Stream; Royal Montreal Golf; Mount Bruno Country; Royal Montreal Golf. Society: Art Association of Montreal. Golf; Mount Bruno Country. Society: Art Association of Montreal. Recreations: fishing, shooting and golf. Anglican. Residence: 1625 Pine Ave. W., Montreal, Que.

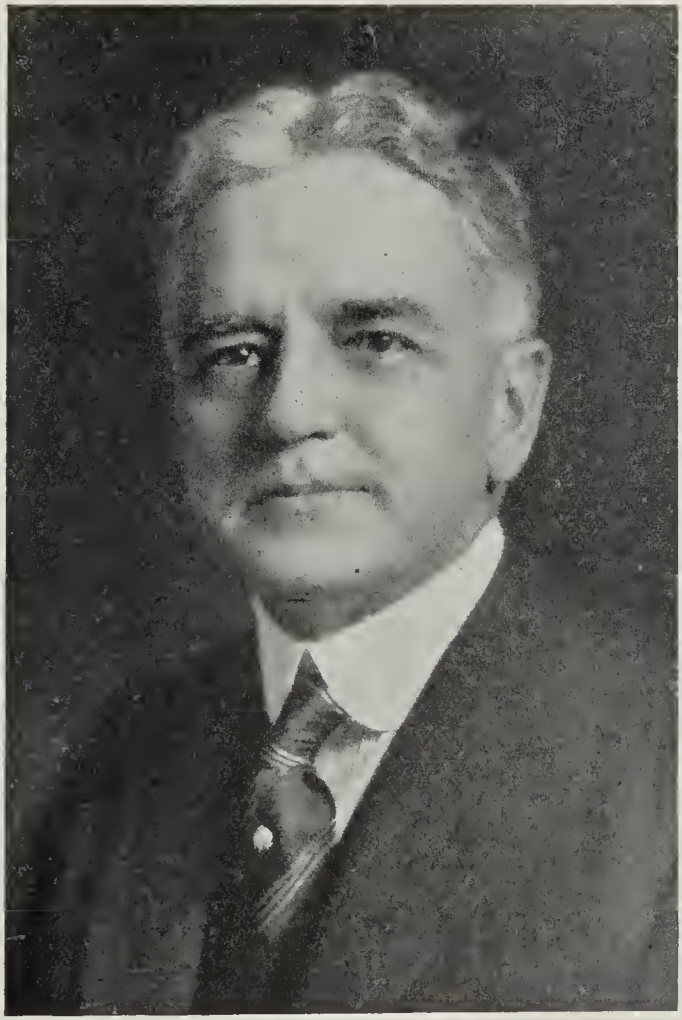

WILLIAM GEORGE WATSON

WATSON, William George — Director and General Manager, The Toronto General Trusts Corporation, Bay and Melinda Streets, Toronto, Ont.; Director, Mutual Life Assurance Co. of Canada; William Neilson, Ltd.; G. T. Fulford Co., Ltd.; Coniagas Mines, Ltd.; President, Dominion Mortgage and Investments Association, 1933. Born County of Peel, Ont., May 6, 1870, son of George and Ruth (Cheyne) Watson, both of Peel County, Ont. Educated: local public schools in Halton County; Oakville High School. Came to Toronto, 1888; served in offices of mercantile houses in Toronto and Chicago until 1897; entered services of the Toronto General Trusts Corporation, 1897; appointed Chief Accountant, 1899; Secretary, 1906; Assistant General Manager, 1915; General Manager, 1924; Director, 1928. Married Ada B. M. Jarman, daughter of William Jarman, April 18, 1893; has two sons (one son, Hugh Jarman Watson, Lieutenant, 124th Battalion, C.E.F., killed at Vimy Ridge) and two daughters. Clubs: York; National; Toronto; R.C.Y.C.; Rosedale Golf; Canadian; Board of Trade. Recreations: golf, bowling. Liberal. United Church of Canada. Residence: 30 Dunvegan Road, Toronto, Ont.

SUTHERLAND, James Brown, C.A.—Resident partner, George A. Touche & Co., Chartered Accountants, 356 Main St., Winnipeg, Man. Born Glasgow, Scotland, July 17, 1878. Educated: Glasgow High School and Glasgow University, Scotland. Engaged as Accountant, Glasgow, Scotland, and London, England, 1893-1909; articled to Rattray & Co., Glasgow; came to Winnipeg, 1909, and joined the firm of Webb, Read & Hegan; after six months went to Alberta and opened Calgary office for same firm, which later amalgamated with George A. Touche & Co.; returned to Winnipeg, 1928. Member, Institute of Accountants and Actu-

JAMES BROWN SUTHERLAND, C.A.

aries in Glasgow; President, Dominion Association of Chartered Accountants, 1924-25; President, Institute of Chartered Accountants of Alberta, 1913-14, 1919-20, 1924-25; Member of Council, The Institute of Chartered Accountants of Manitoba, 1929-36. President, Calgary Board of Trade, 1926; Member, Board of School Trustees, Calgary, Alta., 1924-28. Married Rena Wood Bent, daughter of George B. Bent, Chicago, 1912; has one son. Clubs: Manitoba; Carlton. United Church of Canada. Residence: Winnipeg, Man.

SEGSWORTH, Walter Edgar — Consulting Engineer, Bank of Hamilton Building, 97 Yonge St., Toronto, Ont.; President, Moneta Porcupine Mines Ltd. Born Toronto, May 24, 1880, son of John and Mary Jane (Carroll) Segsworth. Educated: public and high schools, Toronto; Michigan College of Mines (Graduate, 1906). Had experience in mining and metallurgical work, British Columbia, 1897-1903, after which he went to Michigan College of Mines; joined the Centennial Mining Co., Michigan, 1906; returned to Toronto, where he was Engineer for a number of companies in Cobalt, 1907-09; opened his office in Toronto, 1909, as General Consulting Engineer; organized the Seneca Superior Mining Co., 1911, which he managed until it closed in 1917; has acted as Consulting Engineer for several mines and for feldspar mining and grinding companies and others. Organized and remained

WALTER EDGAR SEGSWORTH

with Soldiers' Retraining Branch D.S.C.S., Ottawa, 1917-18, after which he returned to his consulting practice in Toronto. Married Ruby Leroy, daughter of R. J. Leroy, Montreal, 1914; has two sons and one daughter. Clubs: National; Rosedale; Engineers'. Societies: A.F. & A.M.; Institute of Metal (London, Eng.); Canadian Institute Mining and Metallurgy; American Institute Mining and Metallurgy. Recreation: gardening. Conservative. United Church of Canada. Residence: 117 Glen

CONYERS, William Middleton — Steamship Agent, Watlington & Conyers (established 1908), Agents at Bermuda for Furness, Withy & Co. (Furness Bermuda Line), Front Street, Hamilton, Bermuda. Consul for Norway; Vice-Consul for Spain; President, Bermuda Electric Light, Power and Traction Co., Ltd.; Managing Secretary, Bermuda Coal Co., Ltd. Born Hamilton, Bermuda, February 15, 1876, son of James Adam Conyers and Emma Maria Trott. Educated: Saltus Grammar School, Bermuda; Bishop's College School, Lennoxville, Province of Quebec, Canada. Clerk, James A. Conyers, Bermuda, 1893; Member, firm, James A. Conyers & Co., Bermuda, 1906; partner, firm, Watlington & Conyers, Bermuda, 1908. Married Fannie Louise Walker, daughter of C. Woodward Walker, Pembroke, Bermuda, August, 1919; has two daughters and one son. Clubs: Royal Bermuda Yacht; Hamilton Dinghy; Riddles Bay Golf and Country. Episcopalian. Residence: Conyerston, Pembroke, Berbuda.

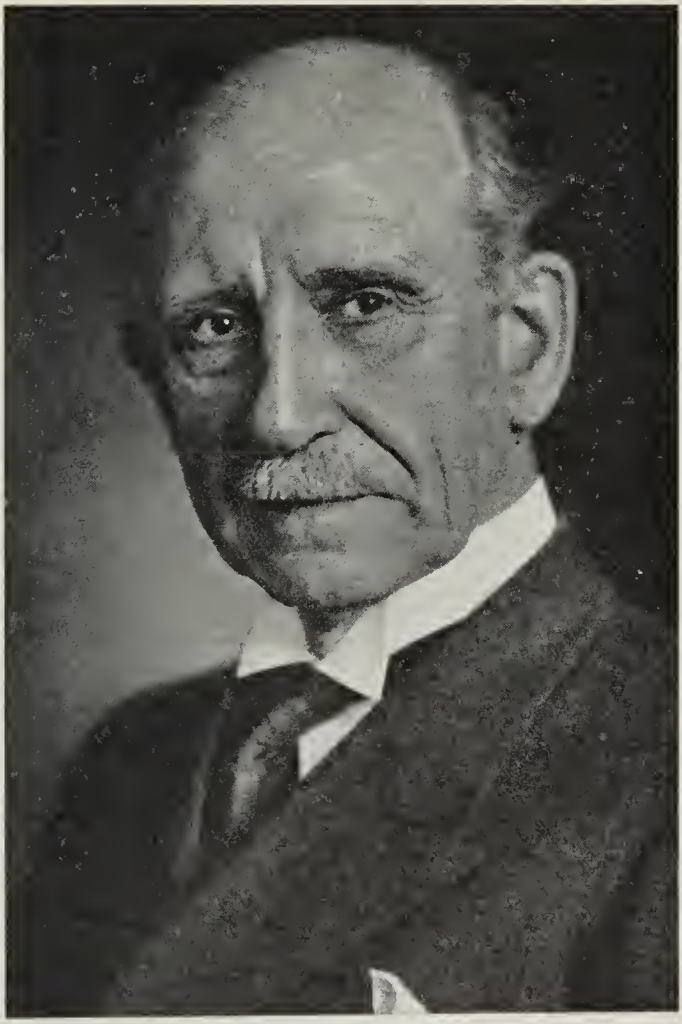

PETER WHITE, B.A., LL.B., K.C.

WHITE, Peter, B.A., LL.B., K.C. — Senior Member, White, Ruel & Bristol, Imperial Bank of Canada Bldg., Toronto, Ont. Born Pembroke, Ont., 1872, son of Andrew Thomson and Mary (Ranson) White. Educated: Pembroke High School; University of Toronto (B.A., 1893; LL.B., 1896); Osgoode Hall Law School. Created K.C., 1908. Partner, White & Johnson, Pembroke, Ont., 1906-16; partner, Bain, Bicknell, White & Bristol, 1916-32; senior partner, present firm since 1932. Mayor of Pembroke, 1902; was Reeve of Pembroke Township for many years; is a former Warden of Renfrew County. Candidate for North Renfrew to the Ontario Legislature, 1903; acted as special Crown Counsel in many important cases; Counsel for the Select Committee of the House of Commons, investigating the Beauharnois Power project, 1931. Counsel for the Royal Commission, investigating the loss of the "Gypsum Queen"; Counsel for the Commissioner, investigating the affairs of the Toronto Transportation Commission. Married Kate E. Lloyd, 1903; has one son and two

daughters. Clubs: Toronto; National; York; Eglinton Hunt; York Downs Golf; Nekabong Fishing; Toronto and North York Hunt. Society: Canadian Bar Association. Conservative. United Church of Canada. Residence: 174 Balmoral Ave., Toronto, Ont.

CORBETT, Herbert Edgar, B.Sc. — Mining Geologist, Room 824, Royal Bank Bldg., Montreal, Que. Born Brockville, Ont., July 1, 1901, son of John Wesley and Ida Florence (Fell) Corbett, both deceased. Educated: Kingston Collegiate Institute; Queen's University (B.Sc., graduated in Mining and Metallurgy, 1923). Underground Miner, Hollinger Gold Mines,

HERBERT EDGAR CORBETT, B.Sc.

Timmins, Ont., 1922; Ontario Geological Survey, Red Lake, Ont., 1923; Geologist, International Petroleum, Talara, Peru, 1924; mine examination for Poillon & Poirier, Newfoundland, 1925; Civil Engineer, New Rochelle, N.Y., 1926; Field Engineer and Mining Geologist, Dome Mines, various areas, 1927-29; Mining Engineer, McIntyre Porcupine Mines, Schumacher, Ont., 1930, San Antonio Mines, Bissett, Man., 1930 and International Nickel, Copper Cliff, Ont., 1931; Geologist, Consolidated Chibougamau Goldfields, Chibougamau, Que., 1934; Mining Geologist for following companies, during 1935-36; McKay (Quebec) Exploration, Wawbano Mines, Obalski Mines, Chibmac Mines, Riverside Gold Mines, Capital Rouyn Mines and various others. Married Grace Pearson, daughter of Charles D. Pearson, March 27, 1929; has one daughter. Recreations: fishing, hunting, billiards and tennis. Residence: 4062 Trafalgar Road, Westmount, Quebec.

MacCARTHY, Lieut.-Colonel George Stanistreet, M.D., C.M., L.R.C.P. (Edinburgh), L.R.C.S. (England), L.F.P. & S. (Glasgow), F.A.C.S. — Surgeon. Born Ottawa, Ont., January 16, 1873, son of Henry Francis Maners and Hannah (Grant) MacCarthy. Educated: Ottawa Collegiate Institute; McGill University (M.D., C.M., 1894); Edinburgh (Scotland); Vienna, Prague (Germany). Surgeon, St. Luke's Hospital; First Vice-President, Ottawa Anti-Tuberculosis Hospital, 1905-10; Examiner, Dominion Medical Council, 1924; Member, Board of Health, 1910. Chairman, Ottawa Welfare Board, 1935-36. Surgeon-Lieut.-Colonel with Governor-General's Foot Guards since 1908. Long Service Medal and Officers' Decoration Medal. Married Kathleen Audrey Blair, daughter of Hon. Andrew George Blair, K.C., P.C., M.P.; ex-Minister of Railways, Ottawa, 1902; has one son and two daughters. Clubs: Rideau; Ottawa Golf; Country; Ottawa Curling. Conservative. Presbyterian. Address: 110 Lisgar St., Ottawa, Ont.

CURTIS, Rev. Levi, M.B.E., B.A., M.A., D.D.—Minister, Superintendent of Education, Government of Newfoundland, for the past thirty-six years. Born Blackhead, Newfoundland, February 22, 1858, son of Apollos and Harriet (Moores) Curtis, both of Blackhead. Educated: Blackhead; Methodist College, St. John's Mount Allison University, Sackville, N.B. (B.A.; M.A.); D.D. conferred by Victoria College (honoris causa). School Teacher, Burin, 1879-80, and St. John's, 1880-83; Probation for Minstry, St. Anthony, 1883-85; Mount Allison University, Sackville, 1885-89; Circuit Minister, Bay Roberts, 1889-91; Grand Bank, 1891-94; Twillingate, 1894-96; Gower, St., St. John's, 1896-99; appointed Superintendent of Education, 1899. Alumni Honours Man of Graduation Class; twice President, Newfoundland Methodist Conference; member of General Conferences and Councils, 1898-1928. Editor-in-Chief, Newfoundland Monthly Greeting for twenty-seven years. Fraternal Delegate of Methodist Church of Canada to Methodist Episcopal Church South, U.S.A., 1918. Since 1899, has been either President or Vice-President of the Council of Higher Education of Newfoundland; one of three educationists who established the Memorial University College of Newfoundland; Vice-President, Newfoundland Auxiliary of British and Foreign Bible Society; Chairman, St. John's Presbytery, United Church of Canada. Married Lillie C. Black, daughter of George M. Black of Dorchester, N.B., October 12, 1889; has two sons and two daughters. Society: A.F. & A.M. (Chaplain District Grand Lodge) (Scottish Rite). Recreation: reading. Residence: St. John's, Newfoundland.

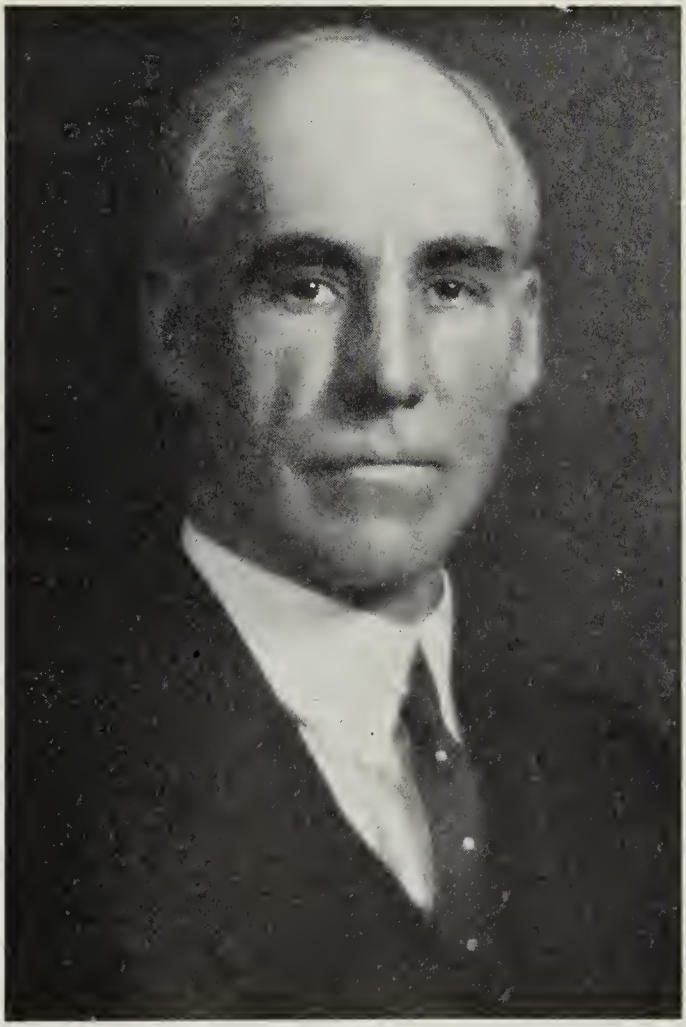

WALTER HAROLD LYNCH, B.C.L., K.C.

LYNCH, Walter Harold, B.C.L., K.C.—Barrister and Solicitor, Wells & Lynch, 33 Wellington Street N., Sherbrooke, Que.; Director, Massawappi Railway Co. Born Waterloo, Que., December 4, 1876, son of Walter and Charlotte M. (Tarbell) Lynch, both of Knowlton, Que. Educated: Montreal High School; McGill University (B.C.L., 1st rank Honors and Elizabeth Torrance Gold Medal). Read Law with Greenshields & Greenshields, Montreal; called to the Bar of Quebec, July, 1899; created K.C., 1913. Junior with Quinn & Morrison, Montreal, 1899; partner with Hon. H. T. Duffy, Sweetzburg, Que., under name of Duffy & Lynch, 1902-03; on death of Mr. Duffy practised under own name until June, 1918; joined firm of Cate, Wells, White & Lynch, 1918; present partnership formed 1920. Mayor, Sweetzburg, 1910-11-12; Chairman, Protestant School Commission, Sweetzburg, 1908-17; Warden, County of Missisquoi, 1911; Batonnier of 15; Examiner for several years. Batonnier of Bar, District of St. Frances, 1921; Examiner of Bar, District of St. Frances, 1925-26.

Bar, District of Bedford, Que., and Bar, 1914-Has been prominently identified in various official capacities with every Provincial and Federal campaign since 1900. Nominated for House of Commons for Electorate District of Sherbrooke, 1930. President, Eastern Townships' Conservative Association, 1925-30. Married Editha Angeline Thompson, daughter of John and Angeline (Provost) Thompson of North Stanbridge, Que., September 2, 1903; has two sons (Walter and D'Arcy). Clubs: St. George's; Sherbrooke Country; Sherbrooke Curling. Recreations: golf, fishing, curling. Conservative. Anglican. Residence: 60 Moore Street, Sherbrooke, Que.

TASCHEREAU, Claude, B.A., LL.L. — Notary Public, Taschereau & Taschereau, 71 St. Peter St., Quebec, Que.; Director and Secretary, Industrial Life Insurance Co. of Quebec. Born Quebec, Que., March 13, 1899, son of Charles Edmond and Eva (Dufresne) Taschereau, both of Quebec. Educated: Seminary of Quebec; Laval University (B.A.,

CLAUDE TASCHEREAU, B.A., LL.L.

LL.L.); won Governor-General's Medal and Tessier Medal, 1921. Married Denyse Bousquet, daughter of Dr. J. P. E. Bousquet, of Montreal, Que.; has two sons. Clubs: Quebec Garrison; Laurentide Fish & Game; Quebec Golf; Canadian. Recreations: golf, fishing, hunting, motoring. Liberal. Roman Catholic. Residence: 124 Park Ave., Quebec, Que.

HACKETT, John Thomas, K.C. — Senior partner, Messrs. Hackett, Mulvena, Foster, Montreal, Que. Born Stanstead, Que., June 12, 1884, son of the late Hon. Mr. Justice M. F. Hackett and Hannen, Advocates & Barristers, Hackett (some time Minister in two provincial administrations) and Florence A. (Knight) Hackett, daughter of Albert Knight (one time member for Stanstead in the Parliament of Canada, previous to Confederation). Educated: St. Charles Seminary, Sherbrooke; Loyola College, Montreal; Laval University, Montreal (B.L.) and McGill University (B.C.L.). Read

JOHN THOMAS HACKETT, K.C.

Law with the late Hon. Senator George G. Foster, K.C. Called to the Bar of Quebec, July, 1909; created K.C., 1920. Shortly after his admission to the Bar, in 1911, he temporarily became Secretary and Assistant to the then Minister of Justice, Rt. Hon. C. J. Doherty, returning to Montreal in 1913 to resume the practice of law in the office in which he began as a student and of which he is now

LeMESURIER, Charles Stuart, B.A., B.C.L. — Associate Professor of Commercial Law, McGill University, Montreal, Que. Born Selim, India, February 29, 1888, son of William G. LeMesurier of Montreal and Maud (Stuart) LeMesurier of Quebec. Educated: Montreal High School; McGill University (B.A., B.C.L.). Came to Canada, 1890; read Law with McGibbon, Casgrain, Mitchell & Casgrain; called to the Bar of Quebec, 1912; created K.C., 1925. Practised Law with Heneker, Johnson and LeMesurier, Montreal, 1913-14; with Fleet, Phelan, Fleet & LeMesurier, Montreal, 1919-23; joined Staff of Faculty of Law, McGill University (full time), 1924. Served with Royal Montreal Regiment, 14th Battalion, C.E.F., and C.A.G.S., 1914-18. Married Beatrice Mary Ross, daughter of Dr. James Ross of Dundas, Ont., September, 1919; has two sons and two daughters. Club: Faculty. Society: Delta Upsilon Fraternity. Anglican. Residence: 419 Roslyn Ave., Westmount, Que.

HON. CHARLES JOSEPH ARCAND

ARCAND, Hon. Charles Joseph — Formerly Minister of Labour in the Province of Quebec, Department of Labour, Parliament Bldg., Quebec, Que. Born Grondines, Quebec, December 27, 1871, son of Liboire and Marie Guilbault Arcand, both of Grondines. Educated: primary school in Grondines, Que., and J. W. Walker's private primary school in Reading, California, U.S.A. Sailor on independent sail ships cruising the St. Lawrence up to 1891. Worked for the Ureka Gold Mining Company in California, 1891-96, and from 1895-96 (two years) was in charge of gold plant. Entered the C.P.R., as brakeman, 1897; promoted conductor, 1901; acted as general yard master of Montreal Terminals, 1904-31; pensioned, 1931. Joined the Brotherhood of Railroad Trainmen when he entered the service of the C.P.R. Was President of St. Lawrence Lodge, No. 506, 1913-31 (eighteen years), until pensioned by the company. Attended the following congresses in the Int. B.R.T. in that capacity in Columbus, Ohio, 1919; Toronto, 1922; Cleveland, Ohio, 1925. Alderman of Montreal for Maisonneuve Ward, April, 1928 to April, 1930. Elected for constituency, Maisonneuve (Montreal), Local House, August 24, 1931. Appointed Minister of Labour, October 24, 1931.

Defeated, 1935. Married Alexina Grondines, daughter of Zéphirin Grondines, January 11, 1897; has two sons (and two deceased), and three daughters (and four deceased). Clubs: Montreal Reform; Maisonneuve Liberal (Honorary President). Society: Knights of Columbus. Recreations: hunting and fishing. Liberal. Roman Catholic. Residence: 1658 Theodore St., Montreal, Que.

DAHL, Charles Henry, B.A. — Vice-President in Charge of Operation, Winnipeg Electric Co., Electric Railway Chambers, Winnipeg, Man. Born Appleton, Minn., February 2, 1888, son of Otto and Caroline Dahl, both of Marinette, Wis. Educated: public and high schools

CHARLES HENRY DAHL, B.A.

of Marinette, Wis.; Normal School, Oshkosh, Wis.; University of Wisconsin (B.A., 1918). Taught school for seven years previous to his collegiate training; joined the Wisconsin Railroad Commission, 1917, as Case Investigator, and while in this position, probed into many of the fundamental problems of public utility service; appointed Statistician of the Winnipeg Electric Co., November, 1919; Assistant to the Vice-President, May, 1923 to November, 1923; Assistant Operating Manager, November, 1923 to December, 1924; Assistant General Manager, 1925 to 1930; appointed to present position, January, 1930. President, Canadian Electric Railway Association, 1929-30. President, Winnipeg Lions' Club, 1926-27. Married Leona Lucile Lewis, daughter of John Lewis (native of Bathurst, New Brunswick, but now resident of Wisconsin), 1916; has three sons and three daughters. Clubs: Carleton; Lions; Board of Trade. Society: A.F. & A.M. Recreations: golf and bowling. Residence: 497 Raglan Road, Winnipeg, Man.

GREENE, Whately Stokes—Assistant General Manager, Montreal Trust Company, Place d'Armes, Montreal, Que. Born Granby, Que., October 10, 1878, son of David Greene, M.D., and Ellen Greene. Educated: Private and Montreal Schools. Entered the Ontario Bank, Montreal, as Junior, March, 1898, and The

WHATELY STOKES GREENE

Royal Bank of Canada, Montreal, (Main Office), November, 1906; appointed Manager, Royal Bank, Laurier Avenue Branch, Montreal, October, 1909. Accepted Managership, Montreal Trust Company, May, 1915; received present appointment, April, 1929. Married Gertrude Anne Sheppard, daughter of Charles Sheppard, Jr. (deceased), June 28, 1909; has two sons and one daughter. Clubs: Montreal; Engineers' (Montreal); Canadian (Montreal); Montreal Board of Trade; M.A.A.A. (Life Member); Rosemere Golf. Anglican. Residence: 368 Wood Ave., Westmount, Que.

HILL, Ethelbert Lincoln, B.A., M.Sc. — Librarian, Edmonton Public Library, Edmonton, Alta. Born Oxford County, Ont., September 29, 1863, son of James Harris and Abigail Emily (Perry) Hill. Educated: University of Toronto (B.A., 1888); University of Alberta (M.Sc., 1912). Science Master, Guelph Collegiate Institute, 1889-1907; Calgary High School, 1907-08; Provincial Inspector of Schools, Strathcona Inspectorate, Alberta, 1909-12; organized Strathcona Public Library and Edmonton Public Library, 1912; appointed Chief Librarian, City of Edmonton, 1912. Member, American Library Association. Married Jennie Stork, M.A., of Bolton, Ont., July 5, 1893, daughter of James Stork; has one daughter. Clubs: Granite Curling; Highlands Golf. Recreations: curling and golf. Liberal. Baptist. Address: 11034 83rd Ave., Edmonton, Alberta.

HAROLD LESLIE BATTEN

BATTEN, Harold Leslie—Consulting Mining Engineer, 736 Granville St., Vancouver, B.C. Born Singapore, British East Indies, December 18, 1886, son of the late Wm. Townshend Batten and Sarah Amelia (Barker) Batten. Educated: Northampton, England; University of Toronto (Honor Graduate, Mining Engineering, 1911). With Bewick Moreing, Porcupine, Ont., 1911-12; with Inspiration Consolidated, Miama, Arizona, 1912-13; with Consolidated Mining & Smelting Co. of Canada, Ltd., Trail, B.C., 1913-16. Went Overseas with Canadian Engineers, 1917-18; on return rejoined Consolidated Mining & Smelting Co., Ltd., 1919, remaining until December, 1919; with British Canadian Silver Corporation, Limited, 1920; private practice, 1921; with British Canadian Silver Corporation, 1922; in November, 1922, joined Britannia Mining & Smelting Co., Britannia Beach, B.C., remaining until June, 1925; with Victoria Syndicate, Limited, from June, 1925, to date, and also in private practice. Member, Association of Professional Engineers of British Columbia; Member, Canadian In-

stitute of Mining and Metallurgy; Member, American Institute, Mining and Metallurgical Engineers. Married Margaret Soames Singleton, daughter of the late Richard Harvey Singleton, April 5, 1921; has one son and one daughter. Club: Terminal City. Society: A.F. & A.M. Anglican. Residence: 6362 Churchill St., Vancouver, B.C.

CORK, Justin—Director, Loblaw Groceterias Co. Ltd., Fleet and Bathurst St., Toronto, Ont. Born Toronto, Ont., January 14, 1904, son of Milton Cork and the late Adelaide (Apted) Cork, both of Toronto, Ont. Educated: University of Toronto schools. Commenced with Loblaw Groceterias Co., Ltd.,

JUSTIN CORK

1921; elected Director, 1936. Trustee, National Sanitarium Association. Keen lover of horses and exhibits at the prominent shows throughout Canada and the United States. Married Ethel Aileen Agar, daughter of Thomas J. Agar, K.C., June 29, 1929; has three sons. Clubs: Eglinton Hunt; North York Hunt; Granite; R.C.Y.C.; Rosedale Golf. Recreations: riding, golf and fishing. United Church of Canada. Residence: "Springbrook", Bayview, Toronto, Ont.

STEWART, Brigadier-General John Smith, D.D.S., C.M.G., D.S.O.—Dental Surgeon, Lethbridge, Alta. Born Brampton, Ont., May 18, 1878, son of John and Mary Stewart. Educated: Brampton High School; Toronto University (D.D.S.). Served as private in Lord Strathcona's Horse in South Africa, 1900-01; Queen's Medal, 4 Clasps; late War, October, 1914, given command and raised 20th Battery, C.F.A., March, 1915; promoted to Command 7th Brigade, C.F.A., and went to France with same, January, 1916. Commanded 7th Brigade until March, 1917, when given command 4th Brigade, C.F.A.; promoted Brigadier-General (C.R.A., 3rd Can. Div.), December, 1917, and retained such command until demobilization. Wounded twice; Honors, C.M.G., D.S.O. Mentioned in Despatches twice. French Croix de Guerre. Elected to Constituency of Lethbridge City to Alberta Legislature, October 31, 1911; re-elected, April, 1913; re-elected, June, 1917; elected for Lethbridge Riding to House of Commons, July 28, 1930; defeated in 1935 Election. Married Jenny McClure, daughter of Dr. William McClure of Hamilton, Ont., September 25, 1907. Society: A.F. & A.M. Conservative. United Church of Canada. Residence: Lethbridge, Alta.

BOLSBY, Harold MacKay — President and General Manager, Bolsby Coal Co., 5 Kenora Ave., Toronto, Ont.; Director, Harbour Coal Company of Toronto. Born London, Ontario, May 18, 1896, son of James and Ada (MacKay) Alfred, both of Toronto, Ont. Educated: public school, Toronto, Ont. Representative, Bol-

HAROLD MacKAY BOLSBY

sby's Ltd. of Toronto, 1912-24; President and General Manager, Bolsby Coal Co., 1924-36. Member, Board of Stewards, Alhambra United Church of Canada; Director, Victorian Order of Nurses and Neighborhood Workers; Member, Board of Trade. Married Lillian Evelyn Smith, daughter of Wm. H. Smith of Toronto, September 14, 1920; has two daughters. Club: Lions (Past President). Societies: A.F. & A.M. (Memorial No. 652, Junior Deacon); St. George's. Recreations: fishing and golf. Conservative. United Church of Canada. Residence: 188 Grenadier Road, Toronto, Ont

MAJOR JAMES EMANUEL HAHN, D.S.O., M.C.

HAHN, Major James Emanuel, D.S.O., M.C. —Director, Toronto Symphony Orchestra; Vice-Commodore, Royal Canadian Yacht Club. Office: 80 King St. W., Toronto, Ont. Born New York City, 1892, son of Mr. and Mrs. Alfred Hahn of Stratford, Ont. Educated: public school; Kitchener Collegiate Institute; University of Toronto, Political Science; Osgoode Hall; Staff College, Cambridge. Came to Ontario, 1899. Read law with D. L. McCarthy, K.C.; called to the Bar of Ontario, 1920; Assistant Manager, Stratford Brass Company, Stratford, 1913; Overseas, 1914-19; completed law course for business, 1921. Went Overseas in 1914 with the First Infantry Battalion; attached to the General Staff as Captain, 8th Canadian Infantry Brigade, May, 1916; wounded at the Battle of Zillebeck, June, 1916; severely wounded at the Battle of the Somme, September, 1916; on Staff, Argyle House, during period of convalescence, spring of 1917; back to France, May, 1917, attached to Headquarters, General Staff, 3rd Canadian Division; appointed to General Staff, 4th Canadian Division; promoted Major, January, 1918; slightly wounded, April 9, 1918; appointed

Brigade Major, 11th Canadian Infantry Brigade; awarded Military Cross, September, 1915; D.S.O., August, 1918; mentioned in despatches, May, 1915, January, 1916, and August, 1918. Author: "The Intelligence Service Within the Canadian Corps" (1930). Married Dorothy McLagan, daughter of the late George McLagan, Stratford, Ont., September, 1921; has one daughter and twin sons. Clubs: Toronto; Royal Canadian Yacht; Granite; Toronto Hunt, Gun. Society: Military Institute. Recreations: yachting and oriental art. Residence: Toronto, Ont.

DeMILLE, John B., B.Sc. — Consulting Geologist, appraisal, examination and exploration of mining properties, 637 Craig St., Montreal, Que.; Director, High Camp Mines Ltd.; Director and Consulting Engineer, Canadian Cadillac Gold Mines Ltd.; Consulting

JOHN B. DeMILLE, B.Sc.

Engineer, Ford Cadillac Gold Mines Ltd. Associated with engineering firm of J. M. Forbes. Born Chicago, Ill., January 31, 1900, son of John T. DeMille and Ellen Blakeney DeMille, both of New Brunswick. Educated: Columbia University, New York (B.Sc., 1922). Field Geologist under Dr. J. M. Clarke, N.Y. State Geological Survey, working over areas of Devonian rocks in New York and Gaspé, Que. Structural mapping of Gaspé oil field and the Port Daniel section, 1923-24. Instructor in biology and general science, Great Neck High School, Great Neck, N.Y., 1924-25. Geologist, American Hydro-carbon Co., detailed survey of carboniferous areas of New Brunswick for oil, shale and natural gas. Reconnaissance mapping of area of 120 square miles in New Brunswick and Nova Scotia, 1925-27. Examined and developed gold and base metal properties in New Brunswick and Quebec, 1927-28. Geophysical survey in Manitoba, Quebec, Ontario and New Brunswick on approximately 100 properties, using magnetometer and high frequency inductive methods, 1928-29. Detailed survey of portions of St. Lawrence lowland, Quebec; reconnaissance survey for oil and gas, Manitoulin Island, Ont., 1929-30. Reconnaissance survey of portions of James Bay coastal plain, Northern Ontario; detailed survey of gypsum deposits, 1930-31. Detailed survey of portions of St. Lawrence lowland in the vicinity of Ottawa and Montreal; logging of deep production tests drilled by South Shore Oil Lands Ltd. and Lanorarie Oil & Gas Co. Ltd., 1931-33. Engaged in independent practice as consulting geologist with office established in Montreal. Field work has included surveys on iron deposits in Labrador and Puerto Rico; gold, zinc and lead in Nova Scotia, Manitoba and New York State; gold, copper, chromite, molybdenum in Quebec and Ontario. Published work includes twelve articles and papers on geology, geophysics and mining, 1928-37, in following publications: Mining & Metallurgy; Bulletin of the Canadian Institute of Mining and Metallurgy; Canadian Mining Journal; Oil & Gas Journal; Gas Age Record; Gold Magazine; Monetary Times; Canadian Geographical Journal; Annual Reviews of Canadian Mining Industry in Engineering and Mining Journal, 1933-37. Married Amine W. Fletcher, daughter of John Thomas Fletcher of Little Lock, Ark., October 10, 1922; has two sons and one daughter. Clubs: Phi Gamma Delta (N.Y.). Societies: Canadian Institute of Mining and Metallurgy; American Institute of Mining and Metallurgical Engineers. Recreations: fishing and reading. Liberal. Unitarian. Residence: 719 Victoria Ave., St. Lambert, Que.

BEATTEAY, Fred Clifton — Vice-President, Maritime Trust Co.; President, Maritime Realties; President, Snowflake Lime Ltd.; Director, F. G. Spencer Co., Ltd.; Fraser Companies Limited; Restigouche Co., Limited; Great War Veterans' Building Association; New Brunswick Museum. Born Saint John, N.B., March 14, 1867, son of Isaac Olive and Hannah (Clark) Beatteay. Educated: Saint John, N.B. Commenced with Stetson, Cutler & Co., Ltd., 1883; was Vice-President of that Company when they disposed of their entire business, 1925. Director, Home for Incurables, St. John, N.B.; was engaged with Judge W. C. H. Grimmer on the Royal Commission appointed some time ago to make thorough investigation of the lumber industry (which includes pulp and paper) of the Province of New Brunswick. Director, Fernhill Cemetery. Married Ella Blanche Hayes, daughter of Chas. J. Hayes, Saint John, N.B., September 27, 1893; has two sons and three daughters. Clubs: St. Andrew's Curling (Past President); Union (Past President); N.B. Branch, Royal Caledonian Curling (Past President); Cliff. Recreations: motoring, curling. Anglican. Residence: 282 Douglas Ave., Saint John, N.B.

WILLIAM S. ATWOOD

ATWOOD, William S. — Mechanical Engineer; Vice-President, Canadian Car and Foundry Co., Ltd., Car Builders, 621 Craig St. W., Montreal, Que.; Vice-President, Canadian Steel Foundries, Limited, and The Pratt & Letchworth Company, Limited. Born Conneaut, Ohio, January 19, 1876, son of Edwin and Marion Atwood. Educated: public schools; correspondence schools. Came to Canada, January, 1903; formerly Draftsman, Simplex Railway Appliance Co., Hammond, Ind.; Mechanical Engineer, same company, Montreal; formerly Mechanical Engineer, Dominion Car and Foundry Co., Limited. Married Jessie A. Elliott, daughter of A. B. Elliott, April 7, 1897; has one daughter. Clubs: Beaconsfield Golf; St. James's; Thistle Curling. Societies: Engineering Institute of Canada; American Society Mechanical Engineers; Corporation of Professional Engineers of Quebec; I.O.F. Recreation: golf. United Church of Canada. Residence: 659 Murray Hill, Westmount, Que.

WYLIE, Newton — Developer of Mining Properties; President, Capital Interests Limited, financing and developing mining properties, 372 Bay St., Toronto; Chairman, Board of Directors, Wylie Dominion Gold Mines Ltd.; President, Ruby Queen Silver Mines Ltd.; Vice-President, East Crest Oil Co. Ltd.; Director, Gurney Gold Mines Ltd. Born Toronto, Ont., September 12, 1892, son of the late John H. and the late Mary Jane (Barnhardt) Wylie. Educated: Toronto and Orangeville public schools; Orangeville High School; Normal School (Calgary); University of Toronto and

NEWTON WYLIE

Harvard University (Physical and Natural Sciences, Economics and Finance). Taught school in Alberta at age of fifteen. A newspaper reporter and department editor, Toronto World and The Globe (Agricultural editor, 1911-12). Non de plume, Will Silo. While not a total abstainer, organized War Prohibition in Ontario and Alberta, 1915, attacking the problem on economic grounds. In 1917-18, in collaboration with Viscount Astor, organized cereal-saving campaign in United Kingdom and in connection therewith addressed British House of Commons, November 23, 1917, at age of twenty-five. On behalf of Sir Thomas White, organized press campaign for 1918 Victory Loan. Secretary and Manager, National Thrift Bond Corporation, New York, 1918-20. President, Dominion Milk Corporation, Toronto, and Federal Milk Corporation, Detroit, 1921-25. Organized and financed Welland Financial Corporation, Niagara Falls, Ont.; Managing Director, Welland Financial Corporation, and Vice-President, Fidelity Trust Corporation of Ontario, 1927-29; President, English Inns Ltd., 1929. President, Brock Securities Corporation, 1928-33. Organizer of Wylie-Dominion Gold Mines Ltd., Capital Interests Ltd. and Ruby Queen Silver Mines Ltd. (Idaho), 1933. Financed development of East Crest Oil Co. Ltd., Turner Valley, Alberta, 1928-29. Known as publicist, writer, public speaker and financial organizer. Private, 36th Peel Battalion, Canadian Militia, 1908. Disqualified for military service in the Great War on account of spinal fracture, 1913. Married Judith Newton Pole, daughter of Dr. Edgar A. Pole, Hot Springs, Virginia, June 14, 1919; has three sons and two daughters. Recreations: motoring, fishing, amateur photography. Independent. Protestant. Residence: 184 Alexandra Boulevard, Toronto, Ont.

BOULTBEE, Ernest Leonard — Director, Macaulay, Nicolls, Maitland & Co., Ltd., 435 Howe St., Vancouver, B.C.; President, Allan & Boultbee, Ltd. Born Vancouver, B.C., 1892, son of John and Eliza Boultbee. Educated: public and high schools of Vancouver, B.C. Merchants Bank of Vancouver, 1906-12;

ERNEST LEONARD BOULTBEE

Real Estate and Insurance, Lilooet, B.C., 1912-14; Overseas, 1914-19; Pemberton & Son, Manager, Rental Department, 1919-23; organized Allan & Boultbee, Ltd., 1923. Amalgamated with Macaulay, Nicolls, Maitland & Co., Ltd., November, 1926. In ranks with the Canadians until January, 1916; commissioned and sent to Mesopotamia; served in India, Mesopotamia and Persia, 1916-19. Married Helen, daughter of J. M. Whiteside of Vancouver, 1922; has one son and two daughters. Clubs: Vancouver; Jericho Golf and Country. Society: A.F. & A.M. Recreations: motoring, golf. Conservative. Anglican. Residence: 3924 Pine Crescent, Shaughnessy Heights, Vancouver, B.C.

BRIG.-GENERAL JOHN BURTON WHITE, D.S.O., E.D., Legion d'Honneur (Croix d'Officier)

WHITE, Brig.-General John Burton, D.S.O., E.D., Legion d'Honneur (Croix d'Officier) — Vice-President, Canadian International Paper Company; Gatineau Power Company; New Brunswick International Paper Company; International Fibre Board Limited; Director, Canadian Hydro-Electric Corporation; Hull Electric Company; President, Bathurst Power and Paper Co., Ltd., 1155 Beaver Hall Square, Montreal, Que. Born Aylmer Road, Que., January 1, 1874, son of the late Henry and Amelia (Kelly) White, of Carlton County, Ont. Educated: high school, Ottawa, and Ottawa Business College. Entered business with the Hull Lumber Company, 1896, in the capacity of clerk in the lumber camps and was successively employed as log scaler, bookkeeper and manager. Became Woods Manager of G. H. Perley & Company, 1904. He remained with this Company until 1909, when he joined the Riordon Pulp & Paper Company Ltd., being appointed a Director, 1918. On acquisition of the Riordon properties by Canadian International Paper Company he became Vice-Presi-

dent and a Director of that Company. President, Quebec Forest Industries Association; Director and Past President, Canadian Lumbermen's Association and Canadian Forestry Association; President, Canadian Pulp & Paper Association, 1934 and 1935. When war was declared was Major, 17th Duke of York's Royal Canadian Hussars; went Overseas as Major, 224th Battalion, returned to Canada in 1916 to raise the 242nd Battalion. Promoted full Colonel, 1917, with command of the Canadian Forestry Corps in France; in the same year appointed Deputy-Director of Forestry with the Imperial Armies; promoted Brigadier-General, 1918. After the war was in command of the 17th Duke of York's Royal Canadian Hussars, and for the periods 1922-27 and 1930-33 was in command of the 3rd Mounted Brigade, Military District No. 4. Decorations: D.S.O., E.D., Legion d'Honneur (Croix d'Officier), French Republic; mentioned in despatches. Married Margaret Jane Ferguson, daughter of Donald Ferguson of Haileybury, Ont., April 18, 1906; has two sons and one daughter. Clubs: St. James's; Royal Montreal Golf; Montreal Hunt; United Services (Montreal); Rideau (Ottawa); Garrison (Quebec). Recreations: golf and fishing. Presbyterian. Residence: 630 Carlton Avenue, Westmount, Que.

HAY, Ruthven — President, Harold F. Ritchie & Co. Ltd., Manufacturing Agents, 10 McCaul St., Toronto, Ont.; Director, Harold F. Ritchie & Co. Inc.; President, The British Harold F. Ritchie & Co. Ltd.; Director, Min-

RUTHVEN HAY

ard's Liniment Co. Ltd., Yarmouth, N.S. Born Victoria County, August 8, 1875, son of the late David and the late Catherine (Murdoch) Hay of Victoria County. Educated: public and high schools. Commenced in Retail and Wholesale business at Little Current, Ont.; joined Harold F. Ritchie Co. Ltd., 1919; five years later was appointed Managing Director. Married Mary Lavina Ritchie, daughter of William D. Ritchie of Little Current, Ont., September 11, 1900; has four sons and two daughters. Clubs: Uplands Golf and Country; Granite; Ontario. Society: I.O.O.F. Recreations: golf, motoring, fishing. Liberal. United Church of Canada. Residence: 156 Old Forest Hill Road, Forest Hill Village, Ont.

FOSTER, Archie — President and General Manager, National Grocers Co., Ltd., Toronto, Ont.; Director, Cochrane Dunlop Hardware, Limited. Born Pembroke, Ont., August 20, 1869, son of Archibald and Margaret (Rowan) Foster, both of Pembroke, Ont. Joined father's business of A. Foster, Boot, Shoe and Leather Dealers, Pembroke, Ont., working there until 1904, when he went into wholesale grocery business and organized the Young Co., Ltd., North Bay, Ont.; this became the National Grocers Limited in 1918, Mr. Foster being

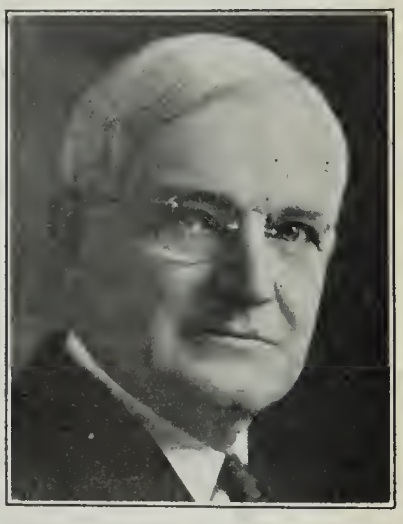

ARCHIE FOSTER

President and Managing Director; this Company controlled a chain of six branches in various Ontario towns. Organized the National Grocers Co., Ltd., 1925, of which he was President and Managing Director for two and a half years, then became Chairman of the Board of Directors; resumed as President and Managing Director, August, 1930. This Company combined thirty-six wholesale houses of Toronto, with aggregating capitalization of $6,500,000. Married Cecilia White, daughter of Andrew T. White of Pembroke, 1897; has one son and two daughters. Clubs: National; Granite; Rosedale Golf. Society: A.F. & A.M. (Pembroke Lodge No. 125). Independent. United Church of Canada. Residence: 12 Old Forest Hill Road, Toronto, Ont.

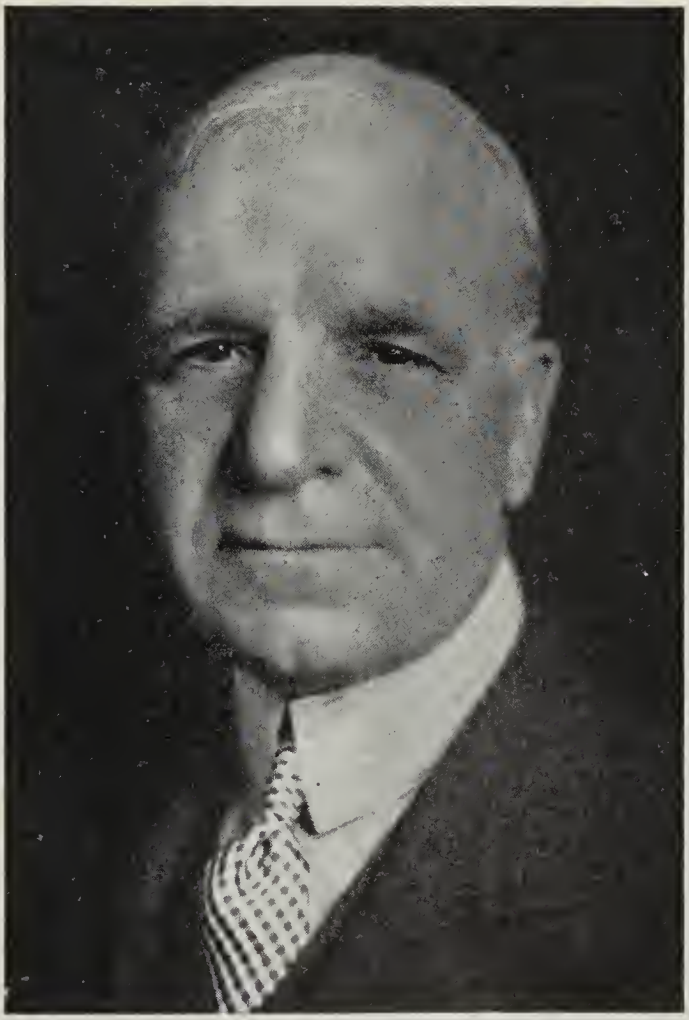

ALFRED ROGERS

ROGERS, Alfred — President, The Elias Rogers Co. Limited of Toronto and Montreal, St. Mary's Cement Co. Limited, Alfred Rogers Limited, Canada Building Materials Ltd.; Partner, Thomson & McKinnon, Members, New York Stock Exchange; Director, Maple Leaf Gardens Limited, Ridley College of St. Catharines, Wellesley Hospital; Governor, University of Toronto; Hon. President, Royal Agricultural Winter Fair Association; President, The Canadian National Exhibition. Joint Master, Toronto Hunt. Born at Newmarket, Ontario, July 13, 1874, son of Elias and Eliza (Selby) Rogers. Educated: Upper Canada College. Married Winnifred Mae Warwick, daughter of Guy Warwick, 1900; has three sons. Clubs: Toronto; Ontario Jockey; Toronto Hunt; National; York; Royal Canadian Yacht; Ontario; Hamilton; Rosedale Golf; Toronto Cricket; Albany. Society: A.F. & A.M. Anglican. Business address: 357 Bay Street, Toronto, Ont. Residence: "Uplands" Bayview Ave., Toronto, Ont.

KENNEDY, Herbert Percy—Livestock dealer and exporter; proprietor, H. P. Kennedy Commission Co. (established, 1888), Commission Dealers and Exporters of livestock, Union Stock Yards, Toronto, Ont. President and Managing Director, Edmonton Stock Yards, Ltd., Edmonton, Alberta (founded in 1916), and Union Stock Yards, Saskatoon, Ltd. (founded, 1927); member, Livestock Exchanges of Toronto and Alberta. Born Peterborough, Ont., May 9, 1870, son of Dawson and Rebecca Sherin Kennedy, both of Peterborough, Ont. Educated: public and high school, Peterborough, Ont. At the age of sixteen, Mr. Kennedy started with his father on the farm and in two years took over the entire management, specialising in feeding and selling livestock. Actively engaged in the producing and shipping of cattle for sale in open competition in the markets of Montreal and Toronto. He increased his operations until he became principal shipper to the markets of Canada, United States, Great Britain and Europe. He is a pioneer in the care, housing and feeding of cattle in transit and was responsible in a great measure for the improved conditions of cattle in transit. During the European embargo of 1926, he conceived and carried through the idea of equipping steamers for livestock for the shipment of cattle to Europe, being the only shipper able to command such accommodation. Mr. Kennedy's ambition has always been to stimulate production of livestock through public competitive markets throughout the world in the interests of producers in Canada. He now controls two of the three independent markets in Canada at Saskatoon and Edmonton. Mr. Kennedy is vitally interested in the spiritual and executive well being of the church in Canada and more especially the Youth Welfare work of the Y.C.M.A. movement. Member of Council, Toronto Bible College, Toronto; Director, Executive Board, Y.M.C.A.; member, Official Board and Board of Stewards, Trinity United Church; Secretary of Trustee Board, Trinity United Church. Married Elizabeth Barker, daughter of Rev. William Barker of Sterling, Ont., January 13, 1897. Clubs: Granite; Toronto Rotary; Canada Lawn Bowling (Dir.); R.C.Y.C. Lawn Bowling (Dir.). Recreation: lawn bowling. Independent. Residence: 139 Dunvegan Rd., Toronto, Ont.

HERBERT PERCY KENNEDY

HELLMUTH, Isidore Frederick, K.C., LL.B.—Of Hellmuth, Cattanach & Ramsay, Barristers and Solicitors, Federal Building, Toronto, Ont. Born Sherbrooke, Que., 1854, son of Right Reverend Isaac Hellmuth, formerly Lord Bishop of Huron, and Catharine (Evans) Hellmuth. Educated: Hellmuth College, London, Ont.; Trinity College, Cambridge (LL.B., with honors in Law Tripos, 1877). Called to the English Bar, 1877; to the Bar of Ontario, 1877; created K.C., 1902; practised originally in London, Ont.; Toronto, since 1900; appeared before the Royal Insurance Commission, representing Ontario policyholders, 1906-07; one of the counsels appointed by the Dominion Government in the marriage reference case before the Supreme Court and Privy Council, 1912. Married Harriet Emily Gamble, third daughter of Clark Gamble, K.C., Toronto, April, 1880. Clubs: Toronto; York; University; Rideau (Ottawa); London (London, Ont.). Conservative. Address: Toronto, Ont.

GRACE, John Johnston, M.B., B.S., F.R.C.S. (England)—Merchant, Grace, Kennedy & Co. (established 1922), Harbor Street, Kingston, Jamaica. Director, Jamaica Biscuit Co., Kingston, Jamaica. Born Wellington, New Zealand, 1870, son of Hon. M. S. Grace, C.M.G., and Agnes M. Grace, both of Wellington, New Zealand. Educated: Wellington College, New Zealand; Stonyhurst College, England; Otago University, New Zealand; Durham University; Cambridge University, England; Vienna University. Came to Jamaica, 1920. Director, First Bank of Hilo, Hilo, Hawaii, U.S.A., 1900; Vice-President, First Bank of Hilo, Hilo, Hawaii, U.S.A., 1904; Managing Director, Grace, Ltd., Kingston, Jamaica, 1920; Governing Director, Grace, Kennedy & Co., Kingston, Jamaica, 1922. Married Eleanor Vere Greenfield, daughter of C. Greenfield, late of Honokaa, Hawaii, 1906; has one son and two daughters. Clubs: British Empire (London, Eng.); Beaconsfield Golf; Oxhey Golf (England); Liguanea (Kingston). Recreations: tennis, golf, motoring, gardening. Residence: Strawberry Hill, St. Andrew, Jamaica, B.W.I.

LAWRENCE BOYNTON WRIGHT

WRIGHT, Lawrence Boynton — Consulting Mining Geologist; Vice-President and Director, Wright, Dolbear & Co. Ltd., Consulting Mining Engineers and Geologists, 1102 Federal Bldg., Toronto, Ont., and New York City; Director, Anglo-American Mining Corp., Ymir Yankee Girl Gold Mines, Ymir, British Columbia. Born March 13, 1892, son of Edgar and Alzoa (Curtis) Wright, both of Seattle, Washington. With Alaska Treadwell Gold Mining Co., April, 1915-April, 1916; Alaska Gastineau Gold Mining Company, April, 1916-Sept., 1916; mine cost accountant, Alaska Treadwell Gold Mining Company, Sept., 1916-Nov., 1916. Overseas service, 1917-19. Sampler, Geologist, Chief Geologist, Homestake Mining Company, South Dakota, July, 1919-June, 1931. Led helmet crews in fighting serious mine fire, 1919; with J. O. Hosted, began first detailed work on geological structural problems and examination of outside properties in interest of Homestake Mining Co., 1921; subdivided the Pre-Cambrian series in the Northern Black Hills and explored the Little Rockies, Montana, 1922, and the Atlantic City, South Pass district, Wyoming. Located the 80′ Roland coal

seam for the company. Examined large number of gold properties in Ontario and Quebec, Yellow Pine, Idaho, Appalachain Mts., also Montana and Idaho, 1924. Examined Big Missouri venture, Portland Canal, B.C., together with examinations in Arizona, California and Oregon, 1924-29. Supervised development campaign in California, 1930. Engaged in general consulting practice in Canada and United States, 1931 to present time. Published with Hosted, in Engineering and Mining Journal, articles on geology of Homestake and Lead, South Dakota area, 1923. Author of: "Gold Deposition in the Black Hills of South Dakota and Wyoming"; "Pressure Zones and Metal Deposition"; "A new View of Factors Governing Distribution of Ore Deposits of Eastern Canada". With 25th U.S. Engineers as Master Engineer, Meuse-Argonne offensive, 1918. Married Evelyn Ellis, daughter of the late James R. Ellis, Crete, Nebraska, June 4, 1926. Clubs: Downtown Athletic (New York). Societies: A.F. & A.M.; Phi Kappa Psi. Recreations: motoring and golf. Independent. Protestant. Residence: Clarendon Apartments, Toronto, Ontario.

STEPHENSON, Herbert Roy, F.A.S., A.I.A. — General Manager and Director, Crown Life Insurance Company, 59 Yonge St., Toronto, Ont. Born October 25, 1888, son of George Herbert Stephenson (Barrister) of Toronto, Ont., and Rossanna (Baillie) Stephenson of Toronto, Ont. Educated: public and high schools at Markham, Ont., and Jarvis Collegiate Institute, Toronto, Ont. Junior, Manufacturers' Life Insurance Co., Toronto, Ont., 1905; Actuary, Crown Life Insurance Co., Toronto, 1912; Assistant General Manager, 1916; General Manager, 1919; appointed Director and General Manager, 1927. Past President, Canadian Life Insurance Officers' Association; Past President, Insurance Institute of Toronto; Fellow, Actuarial Society of America; Associate, Institute of Actuaries of Great Britain. Married Hazel Myrtie Evans, daughter of Charles A. Evans, 1926; has three sons. Clubs: National; Rosedale Golf; Badminton and Racquet. Recreations: golf and badminton. Conservative. Anglican. Residence: 33 Sighthill Avenue, Toronto, Ont.

HERBERT ROY STEPHENSON, F.A.S., A.I.A.

HUESTIS, Rev. Charles Herbert, B.A., M.A., D.D.—General Secretary, Lord's Day Alliance of Canada, 542 Confederation Life Bldg., Toronto, Ont. Born Jacksonville, N.B., May 25, 1863, son of Rev. Dr. Stephen Fulton Huestis of Wallace, N.S., and Louisa Forman (Archibald) Huestis of Truro, N.S. Educated: public schools of Nova Scotia; Mt. Allison University, Sackville, N.B. (B.A., M.A.); M.A. (McGill); D.D. (Wesley). Came to Ontario, 1927. Pastorates in the Methodist Church in Nova Scotia, Bermuda and Alberta; Chairman of District and President of Alberta Conference, 1910; Lecturer in Philosophy, Alberta College, 1906-07; Director, Religious Education Association for Alberta, 1905-07; member of several General Conferences, Methodist Church; Contributor to current periodicals on educational, sociological and philosophical themes; special writer, Toronto Daily Star. Secretary, Lord's Day Alliance for Alberta and British Columbia, 1911-26; present appointment, 1927. Author of: "The Influence of Sunlight on White Men in Western Canada," 1909; "The Indian Problem in Alberta," 1911; "Relativity: A New View of the Universe," 1922; "Sunday in the Home," 1928; "Sunday in the Making," 1928. Married Jessie Brown Ackman, daughter of the late Rev. S. R. Ackman, Kentville, N.S., July 4, 1888; has three sons and one daughter. Club: University (Vancouver, B.C.). Society: A.F. & A.M. Recreations: camping and motoring. Independent-Liberal. United Church of Canada. Residence: 200 St. Clair Ave. W., Toronto, Ont.

GARDNER, James Gill — President, Brockville Loan & Savings Co.; President, Machinery & Foundries, Ltd., Brockville, Ont.; Director, Canadian Locomotive Co., Ltd., Kingston, Ont. Born Port Hope, Ont., May 31, 1876, son of William Reid and Maria (Gill) Gardner. Educated: Montreal High School; Ottawa Normal School. Married Rhea Grasby Bowie, daughter of the late Robert Bowie of Brockville, Ont., January 27, 1904; has one daughter. Clubs: Rideau (Ottawa); Brockville Country (President); Brockville (Director). Recreations: golf, shooting, fishing. Independent. Residence: Brockville, Ont.

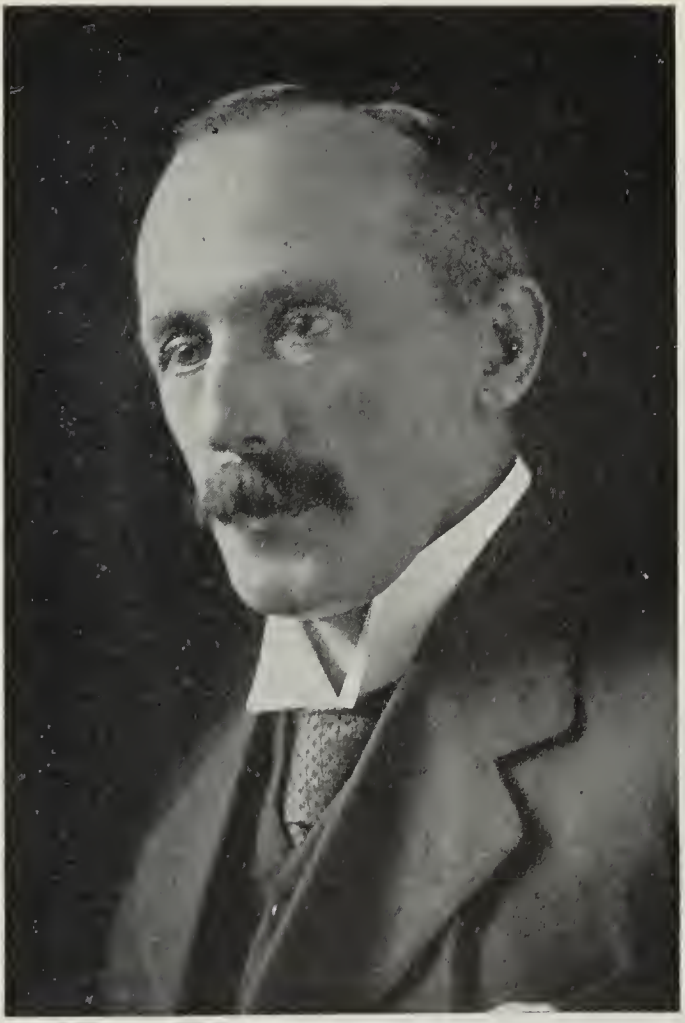

HON. MICHAEL PATRICK GIBBS, K.C.

GIBBS, Hon. Michael Patrick, K.C.—Senior Member of Gibbs & Gibbs, St. John's, Nfld. Born St. John's, Nfld., March 25, 1870, son of John and Marguerite (Murray) Gibbs. Educated: Christian Brothers' School, St. John's, Nfld. Read Law with Hon. H. M. Carty's office; Solicitor, 1895; called to the Bar, 1896; created K.C., 1911; Partner, Morrison, Morine & Gibbs, 1896-97; Partner, Morine & Gibbs, 1897-1902; Senior Member of the law firm of Gibbs & Gibbs. One of Counsel for Newfoundland Government to take evidence before Royal Commission on the exercise of French treaty rights and the misuse by the French of such rights in Newfoundland, resulting in British Government purchasing rights of French in Newfoundland, 1898. Editor, "Terra Nova Advocate" newspaper, a political publication, 1893. Governor, Newfoundland Savings Bank; Secretary, Tenants' League, organization for the establishment of Land Courts, 1892; Member, American Branch of International Law Association; Member, International Law Association. Unsuccessful

candidate to Newfoundland Legislature for Harbor Main District, 1893; elected for St. George's District, 1897; defeated, 1904; declined offer of Attorney-Generalship and post in Cabinet, 1909; defeated in St. John's East, although polling many hundreds of votes more than his colleagues, 1908; appointed to Legislative Council with rank of Cabinet Minister, 1909; acting Leader of Government in Upper Branch of Legislature, 1911-14; Leader of Opposition in Upper Branch of Legislature, 1918-19. President, Legislative Council. Minister of National Government formed to prosecute war, 1917. Reconstruction Government, 1918, on resignation of Right Hon. Sir Edward (now Baron) Morris; declined seat in Cabinet; appointed by the Government to take evidence and report upon the land tenure system of Newfoundland, 1912. Mayor, St. John's, 1906-10. Married Barbara May Eadie, daughter of James Eadie, Perthshire, Scotland (now deceased), May 30, 1898; has two sons and two daughters. Club: St. John's. Society: K. of C. Recreations: fishing, walking, hunting. Independent. Catholic. Residence: 57 Le Marchant Rd., St. John's, Nfld.

SPARKS, Roderick Percy—Of Sparks-Harrison, Ltd. (established 1907), Clothing Manufacturers, Montcalm St., Hull, Que. Born Ottawa, Ont., March 7, 1880, son of Robert and Wilhelmina (Stewart) Sparks, both of Ottawa. Educated: Ottawa Public School; Ottawa Collegiate Institute. Member, Executive Council, Canadian Manufacturers' Association, 1924-25. Past President, Canadian Association of Garment Manufacturers; President, Textile Products Exhibition, 1922-23; President, Commercial Protective Association, 1921-28. Married Rheba Fraser, daughter of John Fraser, February 1, 1911; has one son and two daughters. Independent. Presbyterian. Residence: 544 Driveway West, Ottawa, Ont.

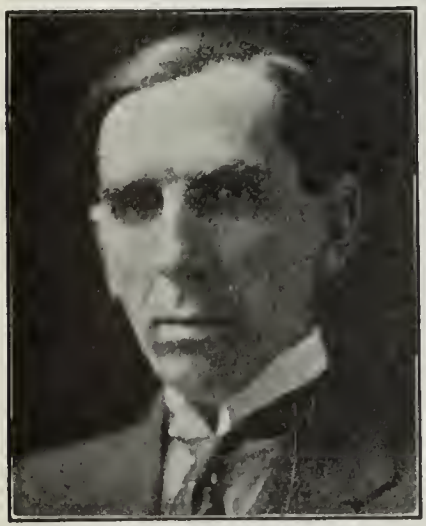

RODERICK PERCY SPARKS

BANCROFT, Joseph Austen, B.A., A.M., Ph.D.—Consulting Geologist; Anglo American Corporation of South Africa Ltd., Johannesburg, Union of South Africa. Born North Sydney, Cape Breton, N.S., April 8, 1882, son of Rev. James William Bancroft (deceased) and Mary Louise (Fowler) Bancroft of Lawrencetown, N.S. Educated: Prepared for University at High School, Springhill, N.S.; Acadia University, N.S.; Yale University; University of Leipzig; University of Bonn; McGill University; B.A. (Acadia, 1903); B.A. (Yale, 1904); A.M. (Yale, 1905); Ph.D. (McGill, 1910). Demonstrator in Geology, McGill University, Montreal, 1905-08; Lecturer in Geology, McGill University, Montreal, 1908-10; Assistant Professor, Geology, McGill University, 1910-12; Associate Professor, Geology, McGill University, 1912-13; Dawson Professor of Geology, McGill University, 1913-28, except for 1921-22, when leave of absence was granted to assume position of Assistant General Manager of Granby Consolidated Mining and Smelting Co. at Anyox, B.C., 1926-27, when Geologist for the Consolidated Mining and Smelting Company of Canada, and 1927-31, when he accepted position of Consulting Geologist for the Anglo-American Corporation of South Africa, Ltd., in Northern Rhodesia. Consulting Geologist of the British South Africa Company, February, 1931, to January, 1936, when he accepted position of Consulting Geologist for Anglo American Corporation of South Africa Ltd., in Johannesburg. Member of the following Societies: Fellow, Royal Society of Canada (F.R.S.C.); Fellow, Geological Society of America (F.G.S.A.); Canadian Institute of Mining and Metallurgy; American Institute of Mining and Metallurgical Engineers; at Yale University, became Member both of Phi Beta Kappa Society and Sigma Xi. Author of "Geology of the Coast and Islands between the Strait of Georgia and Queen Charlotte Sound, B.C." (published by Geological Survey of Canada as Memoir No. 23, 1913); "Report on the Copper Deposits of the Eastern Townships of Province of Quebec" (published by Bureau of Mines of Province of Quebec, 1914); six reports giving results of exploration in Northern and N.W. Quebec (published by Bureau of Mines, Quebec, 1911-15); assisted Dr. F. D. Adams in some of his experimental work on Rock Flowage and joint author with him in paper, "On the Amount of Internal Friction Developed in Rocks during Deformation and on the Relative Plasticity of Different Types of Rocks," by F. D. Adams and J. Austen Bancroft, 1917; various other papers on geological subjects. Married Jeanne Poirier of Paris, France, March 11, 1910. Clubs: University (Montreal); The Rand; Country (Johannesburg). Societies: A.F. & A.M. (University Lodge), No. 84, Q.R.; also Arch and Scottish Rite. Recreations: exploration, camping, hunting, fishing. Residence: Johannesburg, Union of South Africa, Africa.

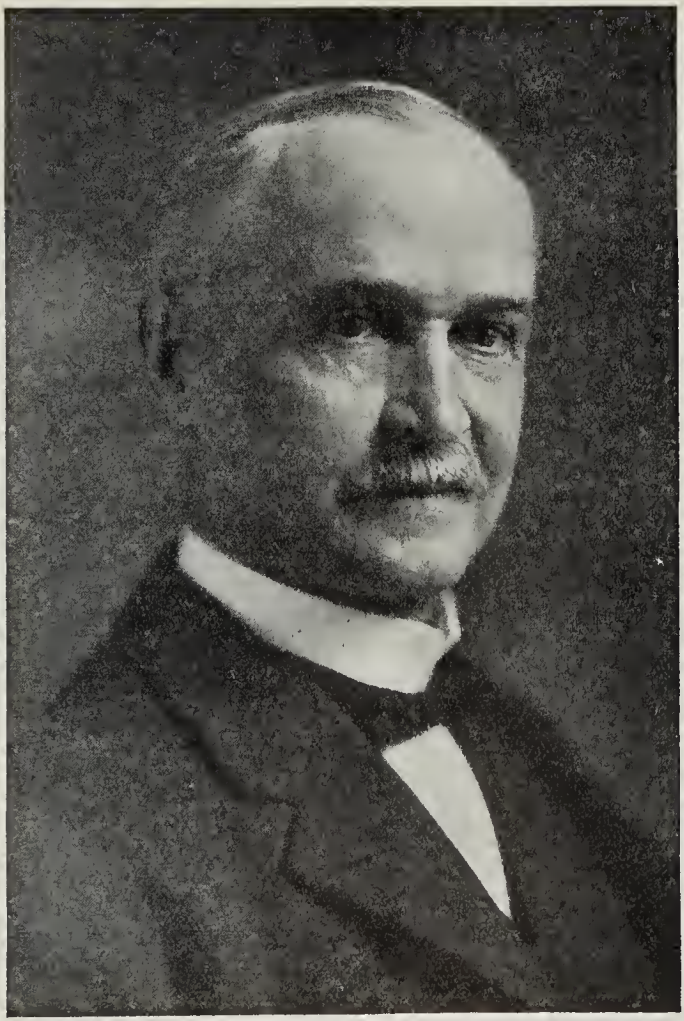

ALEXANDER MACLAREN

MACLAREN, Alexander — Vice-President, James Maclaren Co., Ltd., Lumber Manufacturers, Buckingham, Que.; President, The Yale Development Co., Ltd., Vancouver, B.C., with coal mines at Merritt, B.C. Owns and operated a general store and flour mill at Wakefield, Que.; Vice-President, Maclaren Quebec Power Co.; Vice-President, Maclaren Power & Paper Co.; Director, Bank of Nova Scotia; Director, Toronto General Trusts Corporation, Ltd.; Breeder of Dual Purpose Shorthorn Cattle; Breeder of Imported Suffolk Horses. Born Wakefield, Que., February 27, 1880, son of James and Ann (Sully) Maclaren. Educated: Upper Canada College; School of Science, Toronto. Entered services of his father in lumber business, Buckingham, 1883; formerly connected with the Canada Lumber Co., Carleton Place. Known all over the continent as an enterprising breeder of high-class trotting horses; has won many important events on American turf; winner of "Larabie the Great", the best horse at three years in his class. Appointed Member, Board of Review, National Trotting Association of United States, 1906; well known as a yachtsman, his yacht, "The

Maple Leaf", having been the only one in Canadian waters qualified to enter the International Trans-Pacific Yacht Race from San Francisco to Honolulu, 1906. Councillor of Buckingham several years. Married Annie Fletcher Reid, 1889; has one son and three daughters. Clubs: Rideau; Royal Ottawa; Vancouver and the Royal Vancouver Yacht (Vancouver, B.C.); Mount Stephen (Montreal). Recreations: hunting, fishing, golf. Presbyterian. Residence: Neralcam Hall, Buckingham, Que.

BANKS, Douglas — Mining executive, 34 King St. E., Toronto, Ont., engaged in mining, oil and gas developments; President, Mineral Estates Ltd.; Director, Don Martic Gold Mines Ltd.; Crusader Porcupine Gold Mines Ltd.; Mineral Development Ltd. Born Cambridge, New Zealand, December 21, 1903, son of Norman and Isobel M. Banks, both of New Zealand. Educated: Cambridge Boys' School, and Hamilton High School, New Zealand. Upon leaving school travelled throughout the world upon an educational and self-development tour. Came to Canada, July, 1924, and became associated with the Department of Agriculture in British Columbia for two years. Came to Toronto, 1926, where he became interested in the brokerage business and promotion of promising mining properties in Canada as well as the natural gas and oil fields of Canada and Trinidad, B.W.I. Married Alice

DOUGLAS BANKS

Maude, daughter of the late Robert Bridges of Armagh, Ireland, December 28, 1929; has one son and one daughter. Clubs: Royal York Golf; Islington Golf; York Badminton. Societies: A.F. & A.M. (Temple No. 525, Shekinah Chapter). Recreations: badminton and golf. Independent. Anglican. Residence: 442 Walmer Road, Toronto, Ont.

CORK, Samuel Lawrence — Supervisor, The Royal Bank of Canada, Winnipeg, Man.; Director, The Great-West Life Assurance Co. Born Toronto, Ont., November 26, 1877, son of Emanuel and Anna Margaret (Campbell) Cork. Educated: Parkdale Collegiate Institute, Toronto; University of Toronto. Joined the Traders Bank of Canada, 1899; successively Manager at Fergus, Ont., 1906; Collingwood, 1908; Toronto (King and Spadina Branch), 1911; Manager, The Royal Bank of Canada, Woodstock, Ont., 1912; Inspector of Ontario

SAMUEL LAWRENCE CORK

Branches, 1917; Assistant Supervisor at Winnipeg, 1919; Supervisor, Winnipeg, 1921 to date. Ex-Chairman, Western subsection Canadian Bankers' Association; member, Winnipeg Board of Trade (ex-Treasurer and Vice-President). Member, Advisory Board, Manitoba Division, The Navy League of Canada. Married Catherine Murdock, October 25, 1905; has three daughters. Clubs: Manitoba; St. Charles Country; Motor Country; Winnipeg Winter; Canadian; Winnipeg Jockey (President); Manitoba Jockey. Residence: 65 West Gate, Winnipeg, Man.

CASWELL, Edward S.—Secretary-Treasurer, Public Library, Toronto, Ont. Born Goderich, Ont., 1861, son of Rev. James and Elizabeth (Pearson) Caswell. Educated: public schools; private study. Spent three years on staff of Lucknow Sentinel; came to Toronto, 1881; with William Briggs Publishing House, 1881-1909; Reader and General Manager, Book Publishing Department, 1892-1909; appointed Assistant Librarian and Secretary-Treasurer, Toronto Public Library, October, 1909. Married Clara M. Stagg, daughter of William Stagg, Toronto, September, 1900. Club: Canadian. Independent Liberal. United Church of Canada. Residence: 122 Balsam Avenue, Toronto, Ont.

GEORGE HERBERT ANSLEY

ANSLEY, George Herbert — Vice-President and General Manager, Perth Shoe Co., Ltd., Manufacturers of Women's Fine Shoes, Perth, Ont.; President, Lockwedge Shoe Co. Ltd.; President, Manufacturers' Association of Perth; Member of Executive, Shoe Manufacturers' Association of Canada. Born Chicago, April 10, 1873, son of the late George Doan Ansley of Montreal and the late Frances (Parry) Ansley of Wales. Educated: Bishop's College School, Lennoxville, and Montreal High School. Commenced with shoe jobbing firm of James Leggatt, Montreal, 1893; later with Nursery Shoe Co. of St. Thomas; with present Company since 1913, as Vice-President and General Manager. Since 1930 has been developing special shoes designed by Dr. W. M. Locke of Williamsburg, Ont. Married Rena L. Demerais of Boston, 1908; has one son and one daughter. Clubs: Perth; Links O'Tay Golf. Society: A.F. & A.M. Recreation: golf. Conservative. Anglican. Residence: 22 Mary Street, Perth, Ont.

GERIN-LAJOIE, Henri, K.C. — Of Lajoie, Gelinas and Macnaughten, Advocates, 60 St. James St. W., Montreal, Que. Born Montreal, Que., February 4, 1892, son of Henri and Marie (Lacoste) Gerin-Lajoie. Educated: Mount Saint-Louis College and McGill University (B.C.L., 1912). Read Law with Kavanagh, Lajoie and Lacoste and with the late Sir Alexandre Lacoste, formerly Chief Justice of the Province of Quebec. Called to the Bar of Quebec, February, 1913. Created K.C., 1928. In general practice as senior partner in the firm of Lajoie, Gelinas & Macnaughten.

HENRI GERIN-LAJOIE, K.C.

Has specialized as counsel in patent and trade mark. Member, Canadian Bar Association; Past President, Patent Institute of Canada; Vice-President, Canadian Group International Association for the Protection of Industrial Property; Past President, Commercial Law League of America; Past President, Junior Bar Association of Montreal (1919-20); Past President, Mount Saint-Louis Old Students Association (1927). Contributed to legal publications. Author of an Annotated Code of Civil Procedure (1920). Married Pauline Dorion, April 23, 1919; has four sons and two daughters. Clubs: Canadian; Cercle Universitaire; Montreal; Laval-sur-le-Lac Golf. Recreations: tennis and golf. Residence: 346 Outremont Ave., Outremont, Que.

CALVIN, Collamer C., K.C. — Of Fasken, Robertson, Aitchison, Pickup & Calvin, Barristers & Solicitors, Excelsior Life Bldg., Toronto, Ont. Born Kingston, Ont., April 11, 1894, son of the late Hiram A. Calvin of Garden Island, Ont. and Annie (Marsh) Calvin of Quebec, Que. Educated: Kingston Collegiate Institute; Queen's University (B.A., 1914); Osgoode Hall. Read Law with Beatty, Blackstock, Fasken, Cowan & Chadwick; called to the Bar of Ontario, November, 1919; created K.C., December, 1936. With present

COLLAMER C. CALVIN, K.C.

firm and predecessor firms since entering as student, 1914; admitted to partnership, 1925. Enlisted Queen's University Battery, Kingston; transferred to R.N.V.R.; served Overseas as temporary Lieutenant in R.N.V.R., 1916-19; mentioned in despatches for services in action, Zeebrugge, April 22 and 23, 1918; attached to Dover Patrol, 1916-18 and the Mine Clearance Service, 1918-19. Married Isobel Mooers, daughter of H. F. Mooers of Kingston, Ont., April 17, 1926; has two sons and one daughter. Clubs: University (Toronto); Kingston Yacht. Conservative. Baptist. Residence: 23 Easthourne Ave., Toronto, Ont.

TURNBULL, Franklin White, M.P.—F. W. Turnbull & Co., Western Trust Bldg., Regina, Sask. Born Carleton, Ont., June 19, 1881, son of the late Robert and the late Elizabeth (Green) Turnbull. Educated: high schools of Ontario and Edmonton, Alta. Read Law with Sir Frederick Haultain, K.C.; called to the Bar of Saskatchewan, 1910; in partnership with the late Joseph F. Frame, 1910-16; formed partnership, Turnbull & Turnbull, 1916. Past President, Saskatchewan Bar Association and of the Regina Bar Association. Unsuccessful candidate for House of Commons (Regina), 1925. Elected at General Election, July, 1930, for Regina. Served with 95th Saskatchewan Rifles as Lieutenant, 1913-16. Married Margaret C. Sneddon, daughter of the late John Sneddon, August 22, 1911; has two sons and two daughters. Societies: K.P.; Kiwanis. Recreation: motoring. Conservative. United Church of Canada. Residence: 2250 Rae St., Regina, Sask.

THE HON. SIR HENRY LUMLEY DRAYTON, P.C.(C.), K.C., K.B.

P.C.(C.), K.C., K.B. — Counsel of the law **P.C. (Canada), K.C., K.B.**—Counsel of the law firm of Salter, Stapells & Sewell, 112 Yonge St., Toronto, Ont. Born Kingston, Ont., April 27, 1869, son of Philip Henry Drayton (who came to Canada with the 16th Rifles of England) and Margaret S. (Covernton) Drayton. Educated: Schools of England and Canada. Called to the Bar of Ontario, 1891; created K.C., January 20, 1908. Appointed Assistant City Solicitor for Toronto, September, 1893; resigned, September, 1900; formed partnership with Charles J. Holman, K.C., September, 1909; appointed Counsel to the Railway Committee of the Ontario Legislature, by the Chairman, the Hon. John Dryden, January, 1902. Appointed County Crown Attorney for the County of York on the recommendation of Hon. J. M. Gibson, January 29, 1904; resigned, 1909; appointed Counsel for the Corporation of the City of Toronto, April 25, 1910; appointed as representative of the Ontario Government, a Member of the Toronto Power Commission, May 11, 1911; appointed Chief Commissioner, Board of Railway Commissioners for Canada, July 1, 1912; resigned to accept portfolio as Minister of Finance, July, 1919; appointed Commissioner to deal with the question of control of ocean freight rates, July, 1913; created Knight Bachelor,

1915; appointed to the Railway Commission Inquiry, July, 1916, associated with Mr. A. H. Smith, President of the New York Central, and W. M. Acworth, an eminent English railway economist, to inquire into and report upon the entire transportation question in Canada, with a view to putting the industry upon a better basis and providing a permanent policy. President, Ottawa Vacant Lot Gardens Association, 1917, 1918, 1919; appointed Power Controller under the War Measures Act, November, 1917. Was in Great Britain on the outbreak of War, 1914, and Sir George Perley, Acting Canadian High Commissioner, appointed him to take charge of getting women and children, also men not of military age, out of enemy and other European countries, in which work he was highly successful. Was engaged in district war activities, such as movement of foodstuffs, munitions and production for war purposes, both in Canada and the United States. The Right Honorable The Earl of Crawford, Director of Wheat and Flour Supplies for the Allies, in a letter to Sir Robert Borden, thanking the Dominion for her co-operation, said: "Mr. James Stewart has explained to us how difficult the situation would have been without the hearty co-operation of Sir Henry Drayton, the Chief Railroad Commissioner, whose assistance surmounted difficulties which threatened to become insurmountable." The American Secretary of War, speaking to the Canadian Club, Ottawa, January 11, 1919 (Sir Henry Drayton acting as Chairman), said: "I do not feel a stranger in Canada. I have had, during the past, war business relations with the distinguished chairman of this meeting, in which it was perfectly obvious to me that his desire was to advance the common cause, and that the arrangements that he was proposing between the United States and Canada were made in disinterested friendship and in a desire to bring to bear, as far as could he brought to bear, the concerted strength and energy of the two countries for the common benefit. And I should fail in a very pleasant part of my task here to-day if I did not acknowledge in his presence the fact that, in that instance and subsequent business matters which he and I had — indeed, in all business relations, and there were many, between the War Department of the United States and the people and Government of Canada during the war — there was a delightful reciprocity of neighborly feeling and a mutuality of helpfulness, which I think will always be remembered by the Government in Washington as an exhibition on your part of the most gracious and courteous assistance and co-operation." Appointed Minister of Finance, July, 1919; elected Member for Kingston, Ont., October, 1919; elected Member for West York, Ont., December, 1921; re-elected Member for West York, Ont., in the General Election of 1925, with the biggest majority ever received in Canada, and again in the General Election of 1926; resigned, April, 1928, and appointed Chief Commissioner of the Ontario Liquor Control Board. Resigned from Liquor Control Board, April, 1932. Married Edith Mary Cawthra, daughter of the late Joseph Cawthra, Toronto, September 14, 1892; has three daughters. Clubs: Toronto; Toronto Hunt; Rideau; Royal Ottawa Golf; Kaministikwia (Fort William); Canadian (President, 1918). Residence: 162 Crescent Road, Toronto, Ont.

COULTER, Joseph Edgar—General Manager, Canadian Pacific Express Co., King and Simcoe Sts., Toronto, Ont. Born Toronto, Ont., March 18, 1890, son of Joseph and Christina (Stevens) Coulter, both of Toronto, Ont. Educated: public and high schools, Toronto, Ont. Entered Dominion Express Company's service, in the Vice-President's office, Toronto, February 16, 1903. Subsequent appointments in Dominion Express Co. and Canadian Pacific Express Company's Service; Clerk, November 5, 1905;

JOSEPH EDGAR COULTER

President's Office, May 1, 1911; Chief Clerk to President and General Manager, July, 1923; Assistant to Vice-President and General Manager, July 1, 1928; Assistant to President and General Manager, January 1, 1932; General Superintendent, Eastern Lines, jurisdiction being extended on July 1, 1933 to include the Western Lines on the retirement of General Superintendent, Western Lines, Winnipeg; appointed General Manager, Canadian Pacific Express Co. with headquarters at Toronto, February 1, 1937. Has contributed various articles on transportation for the press. Married Jessie Palmer, daughter of D. F. Palmer of Toronto, September 9, 1914; has one son and two daughters. Clubs: Ontario; Toronto Railway; Board of Trade; Transportation (Past Pres.). Societies: I.O.O.F. (Past Noble Grand), Parkdale Lodge, No. 365. Recreations: golf and lawn bowling. United Church of Canada. Residence: 51 Baby Point Road, Toronto, Ont.

HON. SIR EDGAR RENNIE BOWRING, K.C.M.G.

BOWRING, Hon. Sir Edgar Rennie, K.C.M.G. High Commissioner to England for Newfoundland; President and Managing Director, Bowring Bros., Ltd., General Merchants, Steamship Owners and Agents, St. John's, Nfld.; President, Gas Light Co. of St. John's; Director, C. T. Bowring & Co., Ltd., Liverpool, London, and Cardiff; Director, Bowring & Co. of New York. Born St. John's, Nfld., August 17, 1858, son of John and Mary (Rennie) Bowring. Educated: Church of England Academy, St. John's, Nfld.; also at Liverpool and Scarborough, England. Returned to St. John's, 1875; with Bowring Bros.; became partner, 1886; assumed sole charge of business, 1890; firm transformed into a joint stock company; elected President and General Manager, 1900. Appointed to Newfoundland Legislative Council by Sir James S. Winter, 1897; Member, Dominion Royal Commission, 1913-17, representing Newfoundland. During the War, Chairman of Finance Committee of Patriotic Association. High Commissioner to England for Newfoundland, 1918-22; re-appointed, May, 1933, and continued until the closing of that office in 1934. Received honor of Knighthood,

1914 and K.C.M.G., 1934. Married Mrs. Flora Le Messurier Munn, daughter of Hon. James Clift, January 11, 1888. Recreations: motoring, golf, riding. Independent. Anglican. Residence: St. John's, Nfld., and London, England.

WHITLEY, Everett M. — General Manager for Canada, Norwich Union Fire Insurance Society, Limited, 12 Wellington St. East, Toronto, Ont.; President and General Manager, Canada Security Assurance Co., Toronto. Born Bruce County, Ont., November 19, 1885, son of the late George and the late Elizabeth (McCurdy) Whitley, both of Winnipeg, Man. Educated:

EVERETT M. WHITLEY

public and high schools. Commenced with Occidental Fire Insurance Co., Manitoba, later becoming Assistant Manager. Went to Calgary and organized Canada Security Assurance Company, 1913, becoming President and General Manager. Norwich Union purchased latter Company in 1919, and Mr. Whitley was appointed Western Manager at Winnipeg for both Norwich Union and Canada Security Co. until July 1, 1934; appointed to present position, July 1, 1934. Past Chairman, Fire Branch, Western Canada Insurance Underwriters Association; Member of Council, Insurance Institute; Member of Executive, Grain Insurance Association. Married Christina Teskey, daughter of Benjamin Teskey of Calgary, Alta., March 15, 1912; has two sons and two daughters. Clubs: Manitoba; Winter (Winnipeg). Society: A.F. & A.M. (Alazar Shrine, Calgary). Recreations: shooting and fishing. United Church of Canada. Residence: 55 St. Leonard's Crescent, Lawrence Park, Toronto, Ont.

WHITELY, Russell Arthur — Barrister and Solicitor, Arnoldi, Parry & Campbell, 1608 Star Building, Toronto, Ont.; President, Donvale Estates Ltd.; Secretary-Treasurer of Quemartic Mines Ltd., Empress Consolidated Gold Mines Ltd., and Walker Patricia Gold Mines Ltd. Born Bruce Mines, Ont., October 31, 1901, son of the late Arthur English Whitely, Haileybury, and Sarah (Dickson) Whitely. Educated: Haileybury public and high school; Osgoode Hall, 1930. Read Law with Robert Fennell, K.C.; called to the Bar of Ontario, June, 1931. Gained practical experience during summer in stores department of Tough-Oakes Gold Mines at Kirkland Lake, Ont., 1916; also with Riordon Pulp & Paper Mills at Haileybury, Ont., 1917; with Colorado & Ontario Development Co. at Matachewan, Ont., 1918 and 1919. Worked with Associated Gold Fields Ltd. at Kerr-Addison Gold Mines as diamond driller, 1920; went to Miller Lake-O'Brien Mines at Gowganda, Ont., where he gained general underground mining experience. Studied Law with Bruce Williams, K.C., at Cobalt, Ont., 1920. Worked on Hydro Electrical development at Niagara Falls, Ont., 1921. Studied Law with P. J. Knox at New Liskeard, Ont., 1922. Prospected in Matachewan and Kenogami Lake districts for various mining interests. Work-

RUSSELL ARTHUR WHITELY

ed for R. J. Jowsey at Kirkland Gateway, now known as Golden Gate, doing general field work, 1922. With Royal Trust Company as Estates officer, 1931-36. Started present practice, 1936. With The Royal Grenadiers, as Lieutenant, 1930-36. Married Margaret Bennett (Colwill) daughter of Hiram J. Colwill of Arthur, Ont., February 25, 1933. Society: Phi Delta Phi (legal fraternity). Recreations: outdoor activities. Independent. Presbyterian. Residence: 101 Lawton Blvd., Toronto, Ont.

WILLIAM HUGH COVERDALE, B.A., Dr.Sc., LL.D.

COVERDALE, William Hugh, B.A., Dr.Sc., LL.D.—Coverdale & Colpitts, Consulting Engineers, reorganization and management of railroad and industrial companies, examinations and reports on properties and projects, 120 Wall St., New York, N.Y. President, Chairman of Board and Director, The Export Steamship Corporation; Chairman of the Board of Directors, Seaboard Air Line Railway Co. and Pierce Petroleum Corporation; President and Director, Canada Steamship Lines, Ltd., Century Coal Co., Midland Shipbuilding Co., Davie Shipbuilding & Repairing Co., Gulf States Steel Co., and Pierce Oil Corporation; Director, Seaboard Air Line Railway Co. (and its subsidiaries); Director Schenley Distillers Corporation, The Montreal Trust Co., Richmond, Fredericksburg & Potomac Railroad Co., Richmond-Washington Co., Gulf, Mobile & Northern Railroad Co., New Orleans Great Northern Railroad Co., Tennessee, Alabama and Georgia Railway, Georgia and Florida Railroad and Pierce Petroleum Corporation. Born Kingston, Ont., Canada, January 27, 1871, son of William Miles and Fannie (O'Neill) Coverdale. Educated: Collegiate Institute, Kingston, Ont.; Geneva College, Beaver Falls, Pa. (B.A., 1891; Dr.Sc., 1914); (LL.D., Queen's University,

1922). Member, American Society of Civil Engineers and American Institute of Consulting Engineers. Married Harriet E. Hinchliff of Rockford, Ill., daughter of William E. Hinchliff, June 30, 1911; has two sons and two daughters. Clubs: Metropolitan, Engineers', and Recess (all of New York); Mount Royal, St. James's, Forest and Stream, Mount Bruno Country and Beaconsfield Golf (all of Montreal); Quebec Garrison (Quebec); Kingston Yacht, Cataraqui Golf and Country (both of Kingston, Ont.); Mountain Brook Country (Birmingham, Alabama). Recreations: books, pictures, farming, fishing. Residence: (Summer) Le Moines Point Farm, Kingston, Ont. (Winter) 1020 Fifth Avenue, New York, N.Y. (Business Address): 120 Wall St., New York, N.Y.

SLADEN, Arthur Franch, C.M.G., C.V.O.—Born Woolwich, England, April 30, 1866, son of the late Lieut.-Colonel Joseph Sladen of Ripple Court, Kent, England, and Caroline Mary (French) Sladen of Cuskinny, Queenstown, Ireland. Educated: Haileybury College; Royal Naval College. Joined Royal Marine Artillery, 1884; came to Canada, 1887, and farmed both in Canada and United States; appointed to clerkship in Governor-General's office, January 1, 1891; Private Secretary to Lord Minto, 1899-1904; Private Secretary to Lord Grey, 1904-11; Private Secretary to H.R.H. the Duke of Connaught, 1911-16; Private Secretary to the Duke of Devonshire; and Governor-General's Secretary to General Lord Byng of Vimy, 1921-26; C.M.G., 1911; C.V.O., 1916. Married Kathleen Hume Powell, daughter of the late W. F. Powell of Edgewood, Ottawa, April 28, 1891; has three sons. Clubs: Travellers' (London); Rideau (Ottawa). Residence: 102 Lewis St., Ottawa, Ont.

ARTHUR FRENCH SLADEN, C.M.G., C.V.O.

EDGAR, Pelham, F.R.S.C.—Professor, Victoria College, Toronto, Ont. Born Toronto, March 17, 1871, son of Sir James David Edgar, K.C.M.G., and Matilda (Ridout) Edgar, both of Toronto. Educated: Upper Canada College; University of Toronto; Johns Hopkins, 1897; F.R.S.C., 1915. Appointed Head of French Department in Victoria College, University of Toronto, 1897; subsequently transferred to the chair in English, which he now holds. Editor of many poetical texts: Editor, "Makers of Canada," "Romance of Canadian History." "Struggle for a Continent"; "Henry James, Man and Author," Grant Richards (London), Houghton, Mifflin (Boston), Macmillan (Toronto), "The Art of the Novel," Macmillan, New York and Toronto, 1933. Literary contributions to English and Canadian Magazines. Given Lorne Pierce Medal for achievements in literature, February, 1936. Secretary and Member of Board of Governors of the Canadian Authors' Foundation (established April 20, 1931). President, Canadian Authors' Association, 1935 and 1936. Served with C.O.T.C. as Lieutenant, 1916-17; served for nine months in the Kapuskasing Internment Camp. Married Helen Madeline Boulton, daughter of the late George D'Arcy Boulton of Toronto, December 20, 1893 (deceased November 28, 1933). Clubs: York; Toronto Golf. Societies: Zeta Psi Fraternity; University of Toronto. Recreation: golf. Anglican. Residence: 286 St. George St., Toronto, Ont.

WAINWRIGHT, The Honourable Gilbert Cochrane, O.B.E.—Officer of the Most Excellent Order of the British Empire (1936). Former Manager, The Bank of Nova Scotia, Kingston, Jamaica, B.W.I. Retired and appointed a Nominated Member of the Legislative Council of Jamaica. Born Halifax, N.S., December 16, 1871, son of Willis R. Stowe and Harriet Isabella (Cochrane) Wainwright. Educated: Ottawa Public, Model and Collegiate Institute. Began his business career as junior clerk in the Bank of Ottawa, Ottawa, May, 1889; Manager, Bank of Ottawa, Mattawa, 1898-99; Hull, 1899-1909; Peterboro, 1909-14; Montreal, 1914-16; Winnipeg, 1917. Following amalgamation with the Bank of Nova Scotia, transferred to Toronto, 1920; Quebec, 1922; appointed Manager at Kingston, Jamaica, B.W.I., July, 1923; retired February 1, 1932. Married Alice Woon (widow of George H. Pedlar), daughter of the late Robert Woon of Oshawa, Ont., November, 1916. Clubs: Royal Ottawa Golf; Toronto Golf; Liguanea and Constant Spring Golf; Jamaica. Society: A.F. & A.M. Recreation: golf. Conservative. Anglican. Residence: Acadia House, Constant Spring, Jamaica, B.W.I.

JAMES IRWIN ROBINSON

ROBINSON, James Irwin—Vice-President and General Manager, Crane Limited, and subsidiary companies, manufacturers of Power Plant, Plumbing and Heating Supplies, 1170 Beaver Hall Square, Montreal, Que. Born on farm near Prescott, Ont., July 18, 1879, son of Alexander and Edith Victoria (Dulmage) Robinson. Educated: Prescott High School. Commenced in steamfitting in New York, 1896; in construction work until 1907; commenced with Crane Co. at San Francisco, January, 1907. Served with the Canadian Engineers during part of World War. Came to Montreal, February, 1919; appointed Director, Crane Limited, 1927; Vice-President and General Manager, 1937. Married Maida Hungerford, daughter of Cyrus Hungerford, Otis, Colorado. Clubs: Engineers'; Summerlea Golf. Society: A.F. & A.M. Recreations: golf, fishing. Residence: Haddon Hall, Montreal, Que.

CATTARINICH, Joseph — Financial Agent and Vice-President, Canadien Hockey Club, Inc., Windsor Hotel, Montreal, Que.; Manager, Dorval Jockey Club; Manager, Montreal Driving Club; Vice-President, Montreal Jockey Club; President, Province of Quebec Racing Association, Inc.; Director, Canadian Arena Co.; Fairmount Jockey Club; Jefferson Racing Association; Bambridge Breeders and Racing Association; Governor, Notre-Dame Hospital; Governor, M.A.A.A. Born Quebec, Canada, November 13, 1881, son of Joseph Cattarinich of Trieste, Italy, and Georgianne (Vallé) Cattarinich of Quebec. Educated: College De Levis. Formed Real Estate firm, with Leo

JOSEPH CATTARINICH

Dandurand, 1913; entered present business, 1915. Married Emelda Blanche Vermette, daughter of Octave Vermette, April 13, 1901; has two daughters. Clubs: M.A.A.A.; Forest Hill Golf; Whitlock Golf; Laval-sur-le-Lac Golf. Liberal. Roman Catholic. Residence: Windsor Hotel, Montreal, Que.

AITKEN, Allan A. — President, The W. M. Aitken & Co., 1135 Beaver Hall Hill, Montreal, Que.; Director, Canadian Assets Realization Co., Ltd., Price Brothers & Co., and other companies. Born Newcastle, N.B., September 15, 1889, son of the late Rev. William and the late Jane (Noble) Aitken. Educated: Schools of Newcastle, N.B. With the Royal Securities Corporation, Ltd., for some years. Member, Montreal Stock Exchange, 1923-28. Served with Royal Naval Division, 1914-16 and retired with rank of Lieutenant, R.N.R.; served with 11th C.I.F., C.E.F., from 1916 until the Armistice, with rank of Brigade Major; was awarded M.C. Married Phyllis Osler, daughter of F. G. Osler, October 31, 1929; has one daughter and one son. Clubs: Mount Royal; St. James's; Forest & Stream; Mount Bruno Golf; Montreal Jockey; Montreal Racquet; Caledonian (London, England). Conservative. Presbyterian. Residence: 609 Clarke Ave., Westmount, Que.

IRWIN, Rev. William Andrew, M.A., D.B., Ph.D.—Professor of Old Testament Language and Literature, University of Chicago. Born Markdale, Ont., December 6, 1884, son of Henry Devereaux Irwin of Sligo, Ireland, and Mary Ann (Cunningham) Irwin of Beeton, Ont. Educated: Markdale Public School; Owen Sound Collegiate Institute; University of Toronto; Victoria University; University of Chicago (M.A., D.B., Ph.D.). Preached in Saskatchewan, 1912-14; Fellow, University of Chicago, 1916; in Illinois, 1918-19; Lecturer, University of Toronto, 1919; ordained to the Ministry (Canadian Methodist Church), June, 1919; Assistant Professor, University of Toronto, 1924; Associate Professor, University of Toronto, 1929; Professor of Old Testament Language and Literature, University of Chicago, 1930. Contributed to certain periodicals. Married Roberta M. McLaughlin, daughter of Professor J. F. McLaughlin, Toronto, Ont., June 16, 1919; has one son and three daughters. United Church of Canada. Residence: 1545 East 61st St., Chicago, Ill., U.S.A.

JACKSON, Gilbert Edward, B.A.—Economist, University of Toronto, Toronto, Ont. Born Hedon, E. Yorks, England, March 2, 1890, son of John Lowthian Jackson, M.D., of Hedon, E. Yorks, England, and Ida Beatrice Jackson. Educated: Denstone; St. John's College, Cambridge (B.A.). Came to Canada (Ontario), September 23, 1911; Lecturer in Economics, University of Toronto, 1911; appointed Professor of Economics, University of Toronto, 1927; Economist of the Bank of Nova Scotia. Member of and Secretary to the Ontario Commission on Unemployment, 1915; Chairman, Employment Service Council of Ontario, 1922-23; President, University College Literary Society, University of Toronto, 1920-21; Speaker of the Hart House Debates, University of Toronto, 1924-26. Editor, The Canadian Forum, 1920-23. Served with "A" Company, 2nd Battalion, Royal West Kent Regiment, in the ranks; subsequently held a commission in the Loyal North Lancashire Regiment during the War. Married first, Marjorie Lillian Kirkpatrick, daughter of A. M. M. Kirkpatrick of Toronto, 1921 (since deceased); secondly, Elizabeth, daughter of Hugo Ewringmann of Muenster, Westphalia, 1932; has one son and one daughter. Clubs: Arts and Letters; York. Recreations: walking and chess. Residence: 165 Roxborough St. West, Toronto, Ont.

DOUGLAS COWANS

COWANS, Douglas — Director, The E. A. Whitehead Co., Ltd., Insurance Brokers and General Agens, 276 St. James St., Montreal, Que. Born Montreal, Que., June 8, 1886, son of the late Robert and Elizabeth (Parsons) Cowans. Educated: Montreal High School; Bishop's College School, Lennoxville, Que. Married Violette Somerville, daughter of Mrs. J. C. King, 1911; has three sons. Clubs: St. James's; Mount Royal; Forest and Stream; Mount Bruno Country; Royal Automobile. Conservative. Presbyterian. Residence: 1523 MacGregor St., Montreal, Que.

HARLEY, Frank Edwin — President and General Manager, Wholesale Lumber Merchant, The London Lumber Co., Ltd. (established 1890), Wholesale Lumber Dealers; Secretary-Treasurer, Prudential Finance Corporation, Ltd., Gerrard St., London, Ont.; Director, London Chamber of Commerce; Director, Western Fair Association; Past President, Ontario Commercial Travellers' Association; Member, Executive of United Commercial Travellers. Born London, Ont., July 18, 1876, son of Frank Harley, London, Ont., and Jane (McLeod) Harley, London, Ont. Educated: public schools and collegiate institute, London. Member and subsequently General Chairman of Soldiers' Aid Commission of London, Ont., during War and reconstruction period. Entire business life spent in London Lumber Co., established by his grandfather, Robert

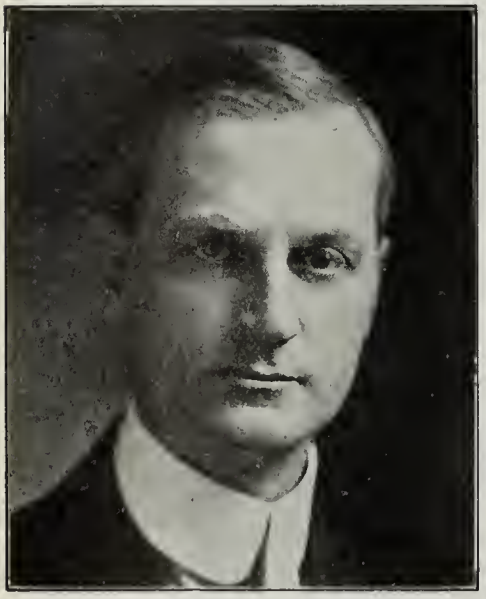

FRANK EDWIN HARLEY

McLeod. Served as Alderman, London, 1917-21, inclusive. Married first, Minnie Clara Hoare, daughter of Richard Hoare, London, Ont., November 8, 1899; second, Annie Grieve, daughter of John Grieve, Parkhill, Ont.; has three sons and two daughters. Clubs: Canadian; Rotary; Y.M.C.A. (Businessmen); London Horticultural; London Motor. Societies: A.F. & A.M. (Past Master, St. John's 209a); Past First Principal, London Royal Arch Chapter; Past Preceptor, Richard Coeur de Lion Preceptory; Member, Mocha Temple Mystic Shrine. Liberal. United Church of Canada. Residence: 43 Gerrard St., London, Ontario.

RAWLINSON, Marmaduke Arthur — President and General Manager, M. Rawlinson, Ltd. (established 1885), Storage and Warehouse, 610 Yonge St., Toronto, Ont.; Members of National Furniture Warehousemen's Association, Furniture Warehousemen's and Removers' Association, Limited, Canadian Warehousemen's Association, Toronto Cartage and Warehousemen's Association and British Association of International Furniture Removers. The Company was incorporated in 1906. Born Middleboro, Yorkshire, England, February 8, 1880, son of Marmaduke Rawlinson of England, and Margaret (Whitlock) Rawlinson. Educated: Wellesley School and Harbord Collegiate Institute, Toronto, Ont. Came to Canada, 1883. Junior, M. Rawlinson, Toronto, 1899; subsequently became Secretary-Treasurer and Director, 1906. President and General Manager on death of his father, 1922. Member, T.P.R. & P. Association. Married Margaret Alice Welsh, daughter of Wm. Welsh, South Africa, June 30, 1909; has one daughter. Clubs: Toronto Hunt; North York; Toronto Polo; Ontario Jockey; Don Valley Association. Recreations: hunting, polo. Conservative. Anglican. Residence: 88 Blythewood Road, Toronto, Ont.

MACAULAY, James Robert, B.Sc. — Vice-President and General Manager, Donald-Hunt Limited, Inspecting and Testing Engineers, Metallurgists and Chemists, 1181 Guy St., Montreal, Que., and 71-73 Richmond St. W., Toronto, Ont.; Vice-President, J. T. Donald & Co. Limited. Born Greenock, Scotland, March 10, 1889, son of James Leitch and Mary Miller Macaulay, both of Greenock, Scotland. Educated: Greenock Academy; McGill University (B.Sc.). Chemist, Canada Cement Co., Montreal, Que., Winnipeg, Man., Exshaw, Alta., 1911-15; Assistant Inspector of Explosives, Imperial Ministry of Munitions, Ottawa, Ont., 1915-18; Industrial Chemist and Vice-President, J. T. Donald & Co. Limited, 1918 to date. Vice-President and General Manager, Donald Hunt Limited, 1934 to date. Married Mary Elizabeth Paul, daughter of John and Christine Govan Paul, June 18th, 1916; has two sons and one daughter. Clubs: Rotary; Grovehill Golf. Protestant. Residence: 17 Renfrew Ave., Westmount, Que.

SANFORD, Percy LeRoy—Of Bennett, Hannah & Sanford, Barristers and Solicitors, Lancaster Building, Calgary, Alta. Born Weston, N.S., April 5, 1891, son of Frederick and Mary Sanford. Educated: public and high schools, Weston, N.S.; Queen's University (B.A., 1913). Principal of School, Swan River, Man., 1913-14; taught in Collegiate Institute, Moose Jaw, Sask., 1914-15. Read Law with Dunn & Spotton, Moose Jaw, Sask., 1915-17; completed studies with Lougheed, Bennett & Co., Calgary, 1918; called to the Bar of Alberta, January, 1919. Member, Calgary Board of Trade. Married Mary Isabelle Minshull, August 2, 1919; has one daughter. Clubs: Ranchmen's; Calgary Golf & Country. Recreation: golf. Conservative. Baptist. Residence: 217 Roxborough Road, Calgary, Alta.

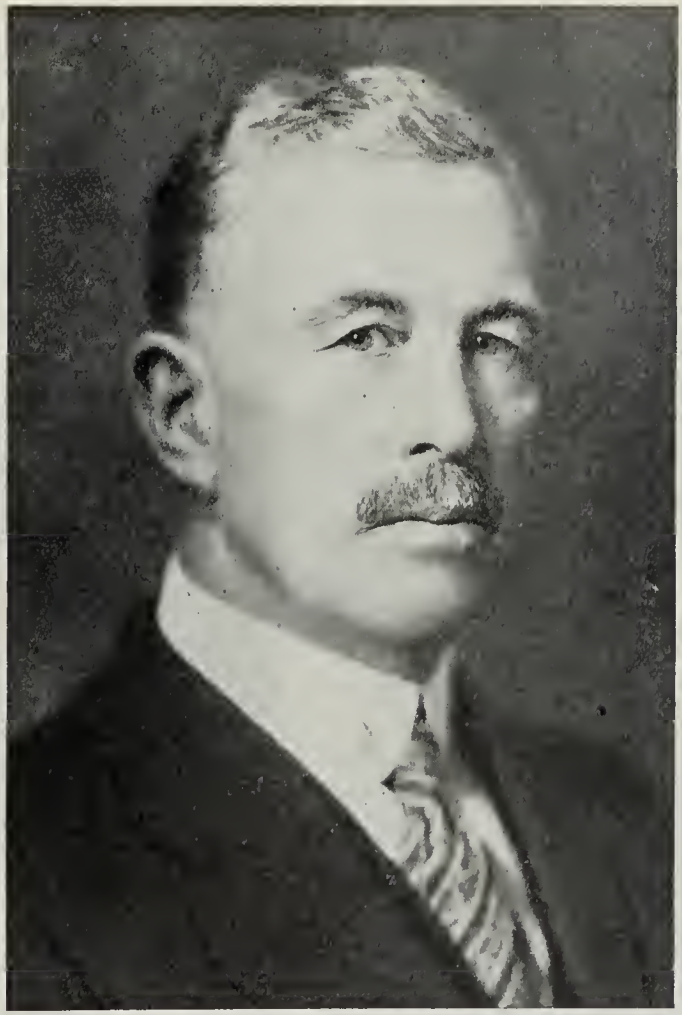

HON. T. A. CRERAR

CRERAR, Hon. T. A. Minister of Mines and Resources, Ottawa, Ont.; Ex-President of of the following Companies: United Grain Growers, Ltd., Head Office, Winnipeg, Man.; Grain Growers' Export Co., Inc., of New York; Grain Growers' Export Co., Limited; Winnipeg Grain Growers Guide Publishing Co.; Public Press, Limited; U.G.G. Securities, Limited; Director, Investment Foundation, Limited; Director, Great West Life Assurance Co. Sworn in as Minister of Agriculture, October, 1917; retired from Union Government, June, 1919. Was Minister responsible for operations of Food Control Board and Greater Production Campaign from the time of organization of Union Government to the end of the War. President, United Grain Growers, Ltd., Head Office, Winnipeg, occupying this position continuously from 1907 to 1929. Born Molesworth, Perth County, Ont., June 17, 1876, son of William and Margaret Crerar. Educated: Public School; Collegiate Institute, Portage la Prairie, and part of term in Manitoba College, Winnipeg. Came to Manitoba, 1881; on father's farm until 19 years of age; taught school while putting himself through

College; farmed for several years. Never active in politics until he accepted portfolio in the Borden Cabinet on the formation of Union Government in 1917. Elected in December, 1917, for Marquette, Man., constituency, with majority of over 7,000. Member, Board of Grain Supervisors, September, 1916, to October, 1917. Elected in General Elections, December 6, 1921, with majority of 5,600. Leader of Progressive Party, 1921, which was returned with sixty-six members in election, until November 12, 1922, when he resigned this position to devote more attention to business. In 1925 General Election did not stand for re-election. Sworn in as Minister of Railways and Canals, September, 1929; defeated in General Election, July, 1930, re-elected at General Election, 1935. Sworn in as Minister of the Interior, Minister of Mines, Minister of Immigration & Colonization and Superintendent General of Indian Affairs, October, 1935. On December 1, 1936, these four Departments were amalgamated to form the Department of Mines and Resources, and Mr. Crerar sworn in as Minister. Member, Winnipeg Board of Trade. Married Jessie Hamilton, Solsgith, 1906; had two daughters (one deceased). Society: I.O.O.F. Clubs: Manitoba (Winnipeg); Rideau (Ottawa). Presbyterian. Residence: Winnipeg, Man.

CORBETT, Frederick Augustus F., M.D., C.M. — Surgeon, McCallum Hill Building, Regina, Sask. Born Five Islands, Colchester County, N.S., March 11, 1870, son of Captain J. L. Corbett, Master Mariner and Annie (Peppy) Corbett. Educated: high school,

FREDERICK AUGUSTUS F. CORBETT, M.D., C.M.

Parrsboro, N.S.; Mount Allison University (B.A., 1892); McGill University (M.D., C.M., 1896); studied in London, Berlin and Edinburgh, 1909-11 (F.R.C.S.E., 1911). Gained Fellowship, Royal College of Surgeons, Edinburgh, 1911; has practised in Regina since 1911. Married Mabel D. MacLeod, daughter of A. E. MacLeod, Parrsboro, N.S., November 23, 1910; has one son and two daughters. Clubs: Assiniboia; Wascana Country; Canadian. Societies: A.F. & A.M.; K. of P. United Church of Canada. Residence: 3238 Albert St., Regina, Sask.

KNOTT, Charles George—Mining Executive, engaged in exploring and developing promising mining properties, Northern Ontario Bldg., Toronto, Ont.; President, Woman Lake Goldfields Development Ltd.; East Bay Mines of Red Lake Ltd.; Red Lake Goldfields Co., Ltd.; Vice-President, Young-Davidson Mines Ltd.; Secretary-Treasurer, Matachewan Hub Pioneer Mines Ltd.; Holtyrex Gold Mines Ltd. Born

CHARLES GEORGE KNOTT

Hamilton, Ont., son of Thomas and Sarah Knott. Educated: public school and collegiate institute, Hamilton, Ont. Cashier, Stuart & Macpherson, wholesale grocers, Hamilton, for six years. Bookkeeper, J. M. Williams & Co., stove founders, Hamilton, three years. Accountant, Canada Screw Co. of Hamilton, 1891; promoted to Sales Manager, Toronto, 1893-1910 when merged with Steel Co. of Canada Ltd., Toronto; appointed Sales Manager, 1910-22. Active in development of mining field of Northern Ontario, including Matachewan, Porcupine, Woman Lake and Red Lake goldfields. Married Rebekah Thurston, daughter of Clark Thurston of Providence, Rhode Island, June 30, 1896; has one daughter (Virginia Thurston, A.T.C.M.). Club: Hamilton (Chicago). Societies: A.F. & A.M., Zetland Lodge No. 326, Toronto; Auditor, High Court of Central Ontario, I.O.F. Recreations: outdoor sports. Independent. Anglican. Residence: 56 Cowan Ave., Toronto, Ont.

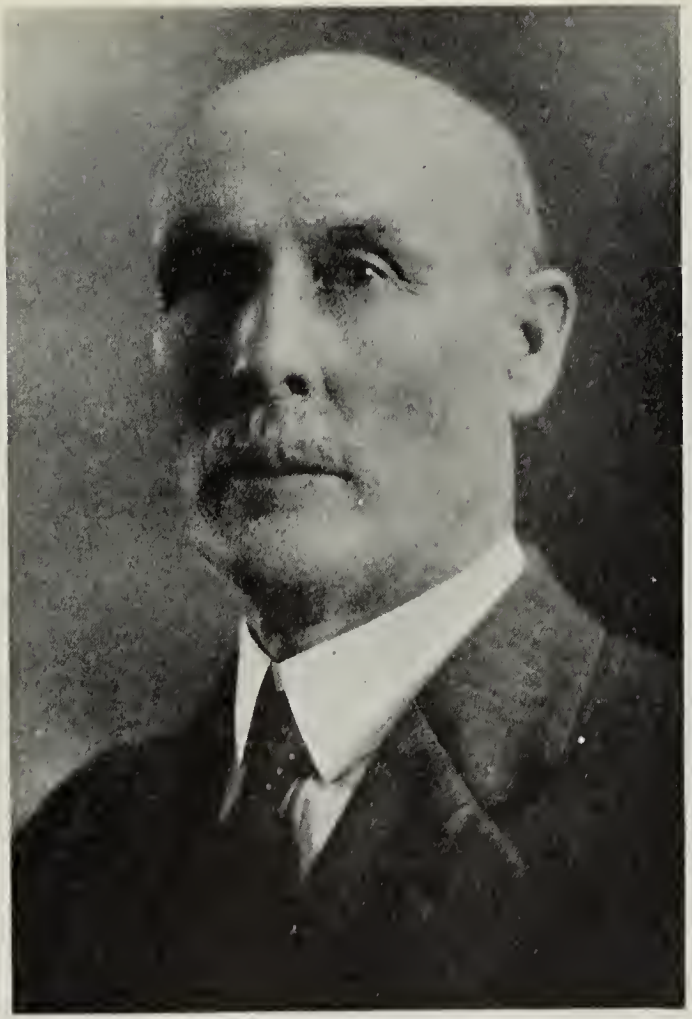

JOHN THOMAS TEBBUTT

TEBBUTT, John Thomas — President and Treasurer, Tebbutt Shoe and Leather Co., Shoe Manufacturers, Three Rivers, Que.; President, Northern Quebec Gold Fields and Exploration Co. Born Northampton, England, September 10, 1860, son of William More and Elizabeth Mary (Johnson) Tebbutt. Educated: Grammar School, Northampton. Foreman, Ames, Holden Co., Montreal, 1885-87; Superintendent, Richard Smardon, Montreal, 1887-93; established present business under firm name, Tebbutt Bros., Three Rivers, 1893; present firm name, since 1905. Harbor Commissioner, 1930 to date; Alderman, Three Rivers, 1904-07; Member of Executive Committee, Conservative Association. Married Elizabeth C. Clipson, daughter of James S. Clipson, Northampton, 1883; has two sons and six daughters. Conservative. Presbyterian. Residence: 135 Laviolette Avenue, Three Rivers, Que.

BROOKE, Lionel, E.M. — Consulting Mining Engineer, 371 Bay St., Toronto, Ont.; President, Bousquet Gold Mines Ltd.; Shiningtree Gold Mines Ltd.; Falcon Gold Mines Ltd. Born Daggett, California, U.S.A., November 3, 1888, son of James Frederick Brooke of Simcoe, Ont., and Anna (Burgess) Brooke of Burgessville, Ont. Educated: Los Angeles, California; Colorado School of Mines (E.M.). Gathered practical mining experience by direct contact in California, Nevada, Arizona, Colorado and Utah,

LIONEL BROOKE, E.M.

previous to 1910. Spent following two years in Spanish Honduras, Central America, as mill superintendent for the New York & Honduras Rosario Mining Company. Acted as field engineer for Marcus Daly interests of New York; chief sampler for the Chile Copper Co.; foreman of the Cerro De Pasco Copper Corp., Peru, South America; foreman, Minas Del Tajo at Sinaloa, Mexico. With Laughlin & Company as mine superintendent, Sonora, Mexico. Went to Eureka Holly Mining Company, Nevada, as General Superintendent for two years, 1920-22; efficiency engineer, United Verde Copper Company, Jerome, Arizona. Operated his own copper properties for four years in California, shipping ore to Arizona Smelters. Came to Canada, 1929, as Manager for Chibougamau Prospectors, Quebec; became foreman, Frood Mines for the International Nickel Company, March, 1930. Consulting Mining Engineer, November, 1933, to date. Went from Private to Second Lieutenant and Instructor of machine guns at the Infantry Machine Gun Training Centre at Camp Hancock, Georgia, during the Great War. Married Virginia Herchmer Rea, of Toronto, daughter of Thomas H. Rea, May 23, 1921; has three sons and one daughter. Societies: A.F. & A.M.; Kappa Sigma; Theta Tau. Conservative. Protestant. Residence: 482 Avenue Road, Toronto, Ont.

ROPER, Rev. John Charles, B.A., M.A., D.C.L., D.D., L.H.D.—Archbishop, Church of England, 140 Bay Street, Ottawa, Ont. Born Frant, Sussex, England. November 8, 1858, son of John William Roper of Courtlodge, Frant, Sussex, and Mary Katherine (Chaldecott) Roper of Dorking, England. Educated: Tonbridge School, Kent, England; Oxford University (D.D. of Oxford). Curate of Herstmonceux, Sussex, England, 1882-84; Chaplain and Lecturer, Brasenose College, Oxford, 1884-86. Came to Canada, 1886; Professor, Trinity College, Toronto, 1886-89; Vicar, St. Thomas Church, Toronto, 1889-97; Professor, General Theological Seminary, New York, 1897-1912; Bishop of Columbia, Victoria, B.C., 1912-15; Bishop of Ottawa, Ottawa, Ont., 1915 to date. D.D. conferred by Trinity College, Toronto. D.D., Bishop's College, Lennoxville, Que.; D.D., King's College, N.S.; D.D., General Theological Seminary, New York, N.Y., U.S.A.; L.H.D., Hobart College, Geneva, N.Y., U.S.A. Editor and Contributor, "Layman's Library," 1923-24. Married Fanny Ewart Bethune, daughter of Robert Bethune (deceased), 1901; has one son (John Bethune Roper). Clubs: Royal Ottawa Golf; University (Ottawa). Residence: 140 Bay Street, Ottawa, Ont.

EAKIN, The Very Reverend Thomas, M.A., Ph.D., D.D.—Principal, Knox College, Toronto, Ont. Born Magherafelt, Ireland, January 30, 1871, son of Robert and Mary (McLernon) Eakin, both of Magherafelt, Ireland. Educated: Moneymore, Ireland; University of Toronto (M.A., Ph.D.); D.D. (Honorary), Queen's, Canada, Barrister-at-Law. Came to Canada (Ontario), October 1, 1891; Minister, St. Andew's Church, Guelph, 1899-1905; Lecturer in Semitic Languages, University College, Toronto, 1905-08; Professor, 1908-12; resigned Professorship, 1912; Minister, St. Andrew's Church, Toronto, 1915-20; Professor of Homiletics, Presbyterian College, Montreal, 1920-25; Principal, Knox College, Toronto, 1925. Member, Senate of the University of Toronto, 1919-20; Member of the Commission appointed by the Parliament of Canada for the division of assets of the Presbyterian Church in Canada, 1925-27. Served with Guelph Battery, as Chaplain, 1903-05; Overseas with the Y.M.C.A., 1918-19. Married Ethel Elizabeth Kinnear, daughter of Thomas Kinnear, Toronto, Ont., 1900; has one daughter (Helen Virginia Kinnear). Clubs: Authors' (London, England); York Downs Golf; Victoria. Society: A.F. & A.M. (University Lodge, Toronto; P.M., 1911). Recreation: golf. Presbyterian. Residence: 116 Madison Ave., Toronto, Ontario.

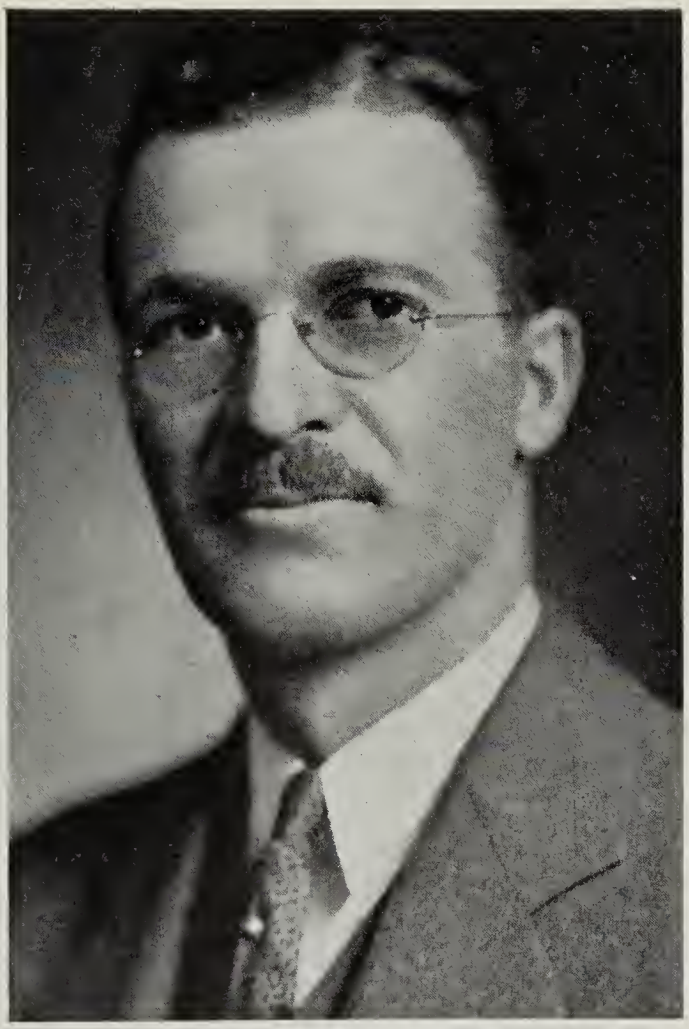

FREDERIC ALDEN WARREN

WARREN, Frederic Alden — President and General Manager, Gutta Percha & Rubber, Limited, Rubber Manufacturers, West Lodge Avenue, Toronto, Ont.; Chairman, Board of Directors, Gutta Percha & Rubber (London), Limited; Past President, Rubber Association of Canada. Born Toronto, Ont., December 2, 1897, son of Harry Dorman and Sarah Trumbull (van Lennep) Warren. Educated: Upper Canada College; Royal Military College. Entered factory, Gutta Percha & Rubber, Limited, Toronto, Ont., January 2, 1919; transferred to Head Office, 1921; elected Director, 1922; Treasurer, 1925; President and General Manager, 1932. Member, Canadian Manufacturers' Association; Toronto Board of Trade; Royal Canadian Institute; Art Gallery of Toronto; member of the Corporation, Trinity College. Served with Royal Canadian Dragoons as Lieutenant, November, 1916 to December 31, 1918. Married Jessie Elizabeth Scott, daughter of Robert Fergus Scott, September 19, 1928. Clubs: National; University; Toronto Golf; Royal Canadian Yacht; Toronto Cricket; Badminton and Racquet. Anglican. Residence: 23 Dunbar Road, Toronto, Ont.

MELLON Porter Delph – General Superintendent, Chief Engineer and Director, Canadian Western Natural Gas, Light, Heat & Power Co., Ltd., 215 6th Ave. W., Calgary, Alta. Born Pittsburg, Pa., February 1, 1886, son of John G. and Lucy (Twiford) Mellon, both of Pittsburg, Pa. Educated: Pittsburg

PORTER DELPH MELLON

Public Schools; Pittsburg Academy; University of Pittsburg. With Jones and McLaughlin Steel Co., 1905-06; went to Porto Rico in 1906, for the Fajardo Development Co., and J. G. White & Co., on new railroad construction (Resident Engineer for the latter company). Joined the United States Steel Corporation in 1907, on the erection of two latest type open hearth furnaces at their plant in Alabama; later acted on survey for the State of Pennsylvania; went to Texas in 1909, on construction of the first gas line into Fort Worth and Dallas with the Jas. G. Cochrane Co.; also engaged with the Sante Fe Railway in Texas on a preliminary survey; employed as material man on the construction of a four million dollar artificial gas plant at Corey, Alabama, 1919-11; came to Calgary in 1912, joining the Canadian Western Natural Gas, Light, Heat & Power Co., Ltd., as Engineer. Member, Natural Gas Association of America; Member, Natural Gas and Petroleum Association of Canada; Member, Association of Professional Engineers of Alberta; Past President, Oil and Gas Association of Alberta. Clubs: Renfrew; Kiwanis, Calgary Golf and Country; Earl Grey Golf; Board of Trade. Societies: Elks; Canadian Institute of Mining and Metallurgy. Recreations: golf, skating, swimming. Presbyterian. Residence: 827 Prospect Avenue, Calgary, Alta.

PORTER, Sam. Graham, B.A., M.A., B.Sc., M.E.I.C. — Manager, Department of Natural Resources, Canadian Pacific Railway, Calgary, Alta.; President, Lethbridge Collieries Ltd.; Director, Canada Colonization Association; Member, Advisory Board of Departments of Natural Resources and of Colonization and Development of Canadian Pacific Rly. Born September 1, 1875, son of the late Rev. D. A. Porter, D.D., and the late Sarah A. (Graham) Porter. Educated: Baylor University, Waco, Texas (B.A., '98; M.A., '17); Massachusetts Institute of Technology (B.Sc., Civi Engineering, '03). After graduating from Baylor University with Degree of B.A., taught school for a while, then attended Massachusetts Institute of Technology, receiving degree of B.Sc., in Civil Engineering; joined U.S. Reclamation

SAM. GRAHAM PORTER, B.A., M.A., B.Sc., M.E.I.C.

Service on Irrigation surveys, location and construction, remaining for three years; Chief Engineer, Arkansas Valley Sugar Beet & Irrigated Land Co., Colorado, seven years. Came to Canada, 1913, as Irrigation Expert for Dominion Government; joined C.P.R., 1918, as Superintendent of Operation and Maintenance of the Company's Lethbridge Irrigation System; was appointed Assistant Manager of the Department of Natural Resources at Calgary, April 1, 1925, and on the retirement of Mr. P. L. Naismith, was appointed Manager, September 1, 1927. Became naturalized British subject, October 1, 1921. Member, American Society of Civil Engineering; Past Vice-President, Association of Professional Engineers of Alberta; ex-President, Lethbridge Rotary Club and ex-Vice-President, Lethbridge Board of Trade; President, Engineering Institute of Canada, 1931. Married Ethel Oliphant, daughter of the late Dr. H. C. Oliphant, June 18, 1907; has one son and one daughter. Clubs: The Ranchman's; Renfrew; Glencoe; Calgary Golf and Country; Rotary. Society: Y.M.C.A. (on Board of Directors). Baptist. Residence: 2727 Wolfe St., Calgary, Alta.

GEORGE H. SHUTT

SHUTT, George H. — Vice-President, and Treasurer, British American Silk Mills, Ltd., Broad Silk Manufacturers, 49 Alexander St., Montreal, Que. Born Pennsylvania, September 18, 1897, son of William A. and Caroline M. (Robbins) Shutt. Educated: Pennsylvania. Has been associated with the silk business for the past twenty years; became Vice-President and Treasurer of the present Company, 1932. Married Stella Snyder, daughter of L. M. Synder, Sunbury, Pa., 1922; has three sons and two daughters. Recreation: fishing. United Church of Canada. Residence: 3862 Oxford Ave., Montreal, Que.

MACKENZIE, Alexander—Assistant General Manager and Manager of Agencies, The Manufacturers Life Insurance Company, 200 Bloor St. East, Toronto, Ont. Born Galt, Ont., December 15, 1876, son of William and Grace Mackenzie. Educated: public and high schools. Junior, Federal Life Assurance Co. of Hamilton; at merger of Company was Manager of Agencies; joined The Manufacturers Life Insurance Company as Superintendent of Agencies for Ontario; appointed Manager of

ALEXANDER MACKENZIE

Agencies, January, 1919; Assistant General Manager and Manager of Agencies, January, 1935. Married Marjorie McBride, daughter of H. C. McBride, of London, Ont.; has two sons and one daughter. Club: York Downs Golf (Toronto). Societies: A.F. & A.M. (Barton Lodge, Hamilton); Scottish Rite (Hamilton). Conservative. Anglican. Residence: Toronto, Ont.

IMRIE, John Mills — Vice-President and Managing Director of Edmonton Journal, Edmonton Journal, Limited, Publishers of Daily Newspapers, 101 St., Edmonton, Alta.; Director, The Southam Publishing Co., Limited; and The Canadian Daily Newspapers' Association. Born Toronto, Ont., October 21, 1883, son of John and Elizabeth (McJannet) Imrie, both of Toronto. Educated: public and technical schools, Toronto. Came to Province of Alberta, July 1, 1921. Began business career as Manager, Imrie Printing Co., Ltd., Toronto, 1905-09; Editor and Manager of "Printer and Publisher" and "Bookseller and Stationer," Toronto, 1909-11; Manager, Canadian Press Association, Toronto, 1911-19; Manager, Daily Newspapers' Association, Toronto, 1920; Assistant General Manager, The Spectator, Hamilton, early part of 1921; Managing Director, The Journal, Edmonton, since July 1, 1921. President of Canadian Daily Newspapers' Association, 1924-25; President, Edmonton Chamber of Commerce, 1925-26; Chairman of Canadian Chamber of Commerce Trade Mission to the Orient, 1930; Vice-President, Canadian Institute of International Affairs, 1934 to date; member of National Councils, Boy Scouts Associations and St. John Ambulance Association; President, Alberta Division, St. John Ambulance Association, 1933-35. Married Lizzie Ann Hamner, daughter of the late Joshua Hamner, Islington, Ont., September 18, 1907; has one daughter. Clubs: National (Toronto); Edmonton, Edmonton Golf and Country, Mayfair Golf and Country, Highlands Golf and Country, and Glenora (all of Edmonton). Recreations: golf, fishing. United Church of Canada. Residence: 10360 Connaught Dr., Edmonton, Alta.

DRUMMOND, Huntly Redpath — Vice-President, Bank of Montreal; Vice-President, Royal Trust Co. Born Montreal, son of Sir G. and Helen (Redpath) Drummond. Educated: Rugby, England. Succeeded his father as President, Canada Sugar Refinery Co., Ltd., 1910. Clubs: Mount Royal; Royal St. Lawrence Yacht; Montreal Ski; Auto Aero; M.A.A.A.; Montreal Jockey, Hunt. Residence: 3418 Drummond St., Montreal, Que.

EASTMAN, S. Mack, Ph.D. — Chief of Section, International Labour Office (League of Nations), Geneva. Born Oshawa, Ont., November 18, 1883, son of the late Reverend S. H. Eastman and Isabel (McColl) Eastman of London, Ont. Presbyterian. Educated: Oshawa and Meaford High Schools; Toronto University (B.A., 1907); Paris (France), 1908-11; Columbia (New York), 1911-12, Ph.D. Professor of History, Calgary College, Calgary, 1912-15; Professor of History, University of British Columbia, Vancouver, 1915-16; Head of Department, 1921; Chief of Section, Research Division, International Labour Office, 1925; Lecturer of Postgraduate Institute of International Studies, Geneva, 1928. Author of "Church and State in Early Canada" (Constable, 1925); textbooks, articles and official reports. Served as Private and Scout N.C.O., in 29th Battalion in France, 1917-18; granted Commission, November, 1918. Lecturer in History of Canadian Battalions in Rhineland and Belgium under "Khaki University," winter of 1918-19. President, Universities Service Club, Vancouver, 1920-21; Member, Executive, Canadian Club, 1923-24; Honorary Secretary, League of Nations Society (Vancouver Branch), 1924-25. Married Antonia Larribe of Paris, 1919; has two children. Recreations: yachting, skiing, mountaineering. Address: 2 Chemin de la Boisserette, Geneva.

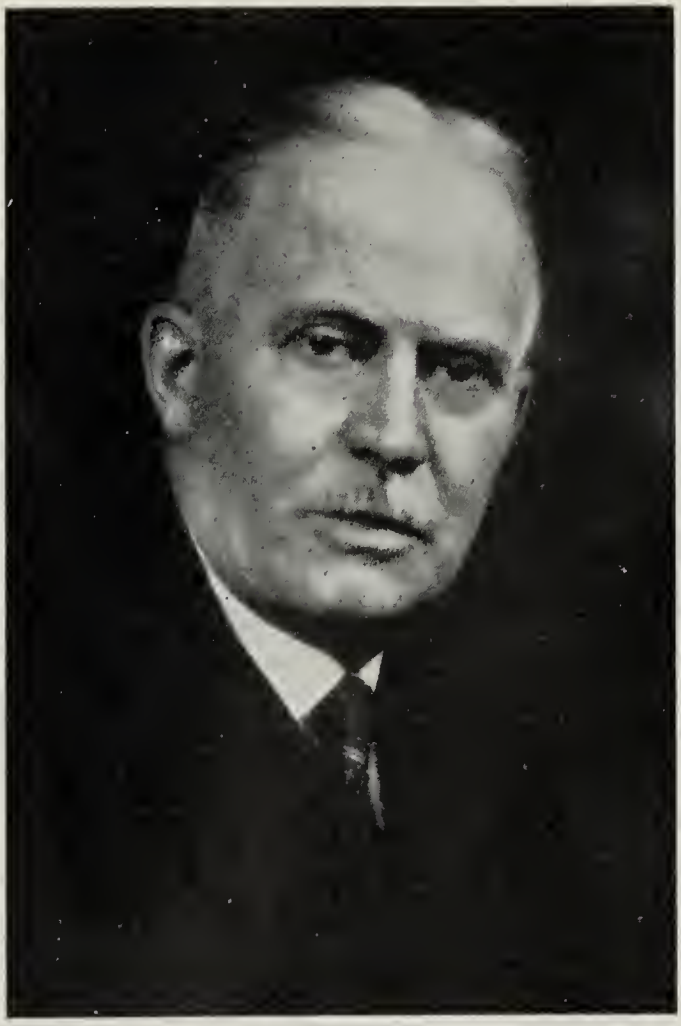

HOMER MORTON JAQUAYS, M.A., M.Sc.

JAQUAYS, Homer Morton, M.A., M.Sc. — Vice-President and Director, The Steel Company of Canada, Ltd., 525 Dominion St., Montreal, Que.; Director, Ontario Steel Products Co.; The Gould Cold Storage Co.; The Occidental Fire Insurance Co.; Amalgamated Electric Corporation, Ltd. Born Frelighsburg, Que., son of H. L. and P. M. (Frary) Jaquays. Educated: McGill University (M.A., M.Sc.). Consulting Engineer with Charles H. Davis, New York, U.S.A.; Draughtsman, William Sellers (Inc.), Philadelphia; with S. Z. de Ferranti, Manchester, England, in designing department; Lecturer and Assistant Professor in Mechanical Engineering, McGill University; joined Montreal Rolling Mills as Chief Engineer, 1906, which subsequently was absorbed by The Steel Company of Canada Ltd. Member, Montreal Board of Trade. Married Emily de Witt Gould, daughter of Joseph Gould, Montreal, 1903; has one son and one daughter. Clubs: Royal Montreal Golf; Mount Royal; St. James's; Montreal Racquet; Forest and Stream; Arts; Mattawin. Society: Engineering Institute of Canada. Anglican. Residence: 3457 Ontario Ave., Montreal, Que.

SHAVE, William John—District Manager for Quebec and Eastern Ontario and Sales Manager for Canada, Dun & Bradstreets of Canada Limited, Mercantile Agency, 300 St. Sacrament St., Montreal, Que. Born Winnipeg, Man., March 2, 1892, son of George Henry and

WILLIAM JOHN SHAVE

Ada Jane (Ashton) Shave, both of Winnipeg, Man. Educated: Winnipeg schools and St. John's College. Reporter, Dun & Bradstreets, Regina, 1911-13; Manager, Moose Jaw, 1913-27; District Manager for Western Canada, Winnipeg, 1927-31; District Manager for Detroit, 1931-32; Sales Manager for Canada, Toronto, 1932-36. Married Isabel R. Woolner, daughter of Wm. Woolner, November, 1912; has two sons and two daughters. Clubs: Rotary; Montreal. Societies: A.F. & A.M. (St. George of Moose Jaw, No. 136); Shrine (Regina, Wa Wa Temple). Recreations: golf, fishing, farming. Anglican. Residence: 3954 Van Horne St., Cote de Nieges, Montreal, Quebec.

GRAYSON, John Hawke—Financial Agent, Farmer and Rancher, Insurance, Loans, Lands, Main St., Moose Jaw, Sask.; President, Blackwood Wholesale Hardware Company of Moose Jaw; President, Southern Saskatchewan Livestock Yards; connected with a number of commercial enterprises; operates several farms and ranches. Born Yorkshire, England, July 13, 1867, son of Michael and Anne Grayson. Educated: public and high schools, London, Ont. Engaged in mercantile business, Moose Jaw, 1885; studied Law in brother's office, 1897-1901; Postmaster, Moose Jaw, 1901-03; since that time has been in business for himself. Alderman, Moose Jaw, 1901-04 and 1908. Married Adela Babb, Sydney, Man., 1891; has one son and one daughter. Recreation: shooting. Liberal. United Church of Canada. Residence: 438 Main St., Moose Jaw, Sask.

WATLINGTON, John Hartley — Pearman, Watlington & Co., Manufacturers of Ice, General Produce of all kinds, Front St., Hamilton, Bermuda, Contracting, Shipping, Transportation. Secretary-Treasurer and Director, The Bermuda Transportation Co., Ltd. Born Devonshire Parish, Bermuda, November 2, 1860, son of John Thomas Watlington and Anna Rebecca Whitney, both of Bermuda. Educated: private schools, Bermuda; Mount Allison College, New Brunswick, Canada. Accountant, Kilgour Bros., Toronto, 1886; returned to Bermuda and became partner in firm, Pearman-Watlington, 1904. Member of Corporation,

JOHN HARTLEY WATLINGTON

Hamilton, Bermuda, since 1920. Ex-Commodore and Life Member, Toronto Canoe Club; Founder and ex-Commodore of Bermuda Boat and Canoe Club; Executive of Royal Bermuda Yacht Club. Intensely interested in all water sports. Married Margaret Helen Ponsonby Fortesque, daughter of Hubert M. Fortesque, November 3, 1915; has two sons. Clubs: R.B.Y.C.; Hamilton Dinghy; Bermuda Athletic Association; Toronto Canoe; Bermuda Boat and Canoe. Recreations: boating, yachting, canoeing; all water and outdoor sports. Protestant, Warden of Episcopal Cathedral. Residence: Mon Repos, Victoria St., Hamilton, Bermuda.

ADASKIN, Harry — Violinist, of Toronto. Born 1901. Studied music at the Toronto Conservatory of Music; Chicago Musical College (Chicago, Ill.); and Ecole Normale de Musique of Paris, France. In 1924 became member of the Hart House String Quartet, which was founded in that year by the Hon. Vincent Massey and Mrs. Massey. Married Frances Marr, daughter of Dr. and Mrs. Del. Marr of Ridgetown, Ontario, 1926. Residence: 481 Sherbourne Street, Toronto, Ont.

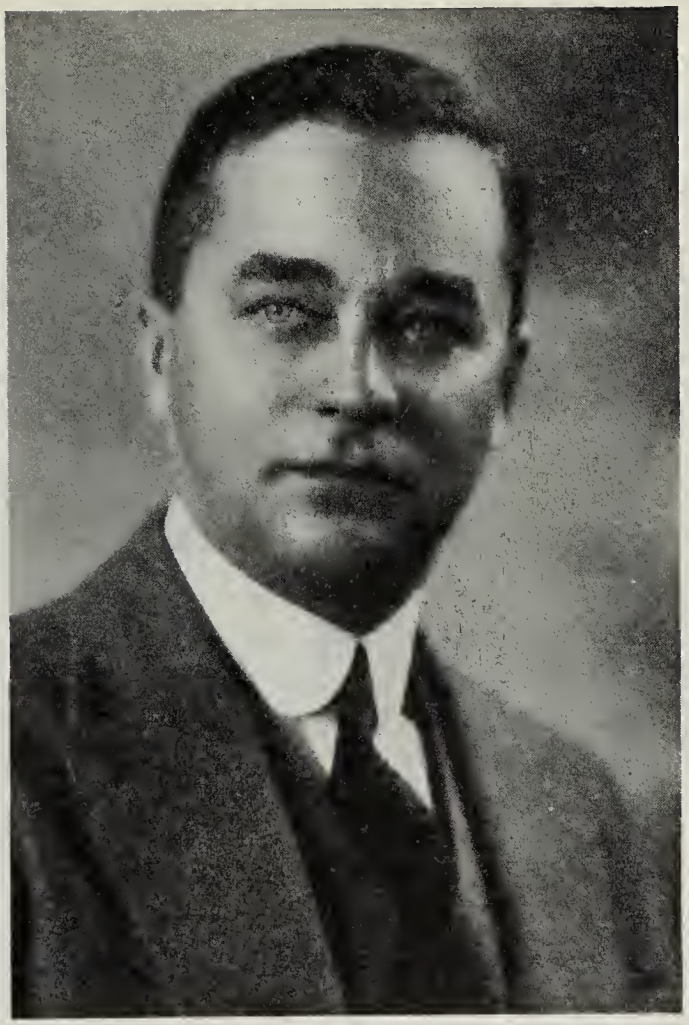

ARTHUR HOLLIS SHOREY

SHOREY, Arthur Hollis—President and Director, The E. A. Whitehead Co., Ltd., Insurance Brokers and General Agents, Insurance Exchange Bldg., St. James St., Montreal, Que. Born Montreal, Que., September 6, 1883, son of Charles Leslie and Elizabeth (Tyler) Shorey, both of Montreal, Que. Educated: high school. Junior Clerk, Guardian Assurance Co., Ltd., Montreal, Que., September, 1900; became associated with the well known insurance firm of The E. A. Whitehead Co., Ltd., and acted as Manager and Secretary after the Company was incorporated, June, 1908; now President and a Director of the Company. Married Marguerite V. McLea, daughter of the late Robert P. McLea, December 6, 1912; has one daughter. Clubs: St. James's; Mount Bruno Country; Forest and Stream, M.A.A.A. (Life Member); Board of Trade; Royal Auto. Recreation: golf. Conservative. Anglican. Residence: 1614 Pine Ave. West, Montreal, Que.

ACHESON, Capt. Thomas Stuart, O.B.E. General Agricultural Agent, Canadian Pacific Railway, Winnipeg, Man. Born Grey County, Ont., May 17, 1876, son of Rev. Samuel and Margaret McIntosh (Starratt) Acheson, both of Huron County. Educated: public schools; Clinton Collegiate Institute; Toronto University (Matriculation). Joined Canadian Pacific Railway, October 1, 1895, at Winnipeg, in the office of the Superintendent, as a junior; later telegraph operator and station agent; became Supervisor of Agencies, 1905; appointed Travel-

CAPT. THOMAS STUART ACHESON, O.B.E.

ling Freight Agent, 1906; made General Grain Agent, 1909; later, General Grain and Livestock Agent; appointed General Agricultural Agent, for Canadian Pacific Railway, May 1, 1914. Joined 78th Battalion as Lieutenant, 1914; proceeded Overseas with that unit and to France, where he saw action with his Battalion until the close of hostilities; gazetted permanent Captain, 1916; wounded in action at Passchendaele; twice mentioned in despatches; awarded the O.B.E. (Military), 1918. Married Mary Elizabeth Croll, daughter of Rev. R. M. and Mary (Hill) Croll of Manitoba, 1901; has one son (Samuel Croll) and one daughter (Kathleen Margaret, Mrs. H. Vance Echols). Clubs: Saddle and Sirloin (Chicago); Assiniboia (Regina); Winnipeg Board of Trade. Societies: A.F. & A.M. (Prince Rupert's Lodge) (Life Member); Canadian Society of Technical Agriculturists (Manitoba Branch). Recreations: riding, golf. Presbyterian. Residence: 976 Grosvenor Ave., Winnipeg, Man.

ANGUS, Ewart Robertson, B.A. — Partner, Angus & Company, Members Toronto Stock Exchange; President, Angus & Co. Limited,

EWART ROBERTSON ANGUS, B.A.

Investment Dealers, 14 King St. East, Toronto, Ont.; Director, Chromium Mining & Smelting Corp. Ltd.; Seal-O-Sac (Canada) Ltd.; Lebel Oro Mines, Ltd. Born Atwood, Ont., August 22, 1903; son of the late William Donald and Elizabeth (Graham) Angus of Stratford, Ont. Educated: Stratford Collegiate Institute; University of Toronto (B.A.; B.Com.). Vice-President, Matthews and Company, Ltd., 1927-32; Vice-President, Williams, Partridge & Angus, Ltd., 1932-34. Married Gertrude Brook, daughter of Frederic T. Brook of Simcoe, Ont.; has two sons. Clubs: Ontario; University; Toronto Cricket; Norfolk Golf; Atlantic Beach (New York). Recreation: golf. Liberal. United Church of Canada. Residence: 64 Weybourne Crescent, Toronto, Ont.

BEAUDRY, Adrien, B.A., LL.L., K.C. — Advocate, 57 St. James St. W., Montreal, Que. Born St. Mare, Vercheres County, Quebec, November 13, 1879, son of Hector and Malvina Beaudry. Educated: St. Hyacinthe College and Laval University, Montreal (B.A., 1899; LL.L., 1902). Called to the Bar of Quebec, 1902; created K.C., 1914. Elected to the Quebec Legislative Assembly for Vercheres County, May 22, 1916; re-elected, June 23, 1919; Deputy Speaker of the Legislative Assembly, December, 1919-21; until his appointment President of the Quebec Public Service Commission. Married Clara Beausoleil, daughter of Dr. J. M. Beausoleil, Montreal, November 20, 1906; has one son and two daughters. Roman Catholic. Residence: 1321 Sherbrooke St. W., Montreal, Que.

LIONEL O. P. WALSH

WALSH, Lionel O. P.—President, Dominion Tar & Chemical Co., Ltd., Tar Distillers, Manufacturers of Coal Products, Canada Cement Company Building, Montreal, Que.; President and Director, Canada Creosoting Co., Ltd., Alexander Murray & Co., Ltd., Vancouver Creosoting Co., Ltd., Alberta Wood Preserving Co. and Calders (Canada) Ltd.; President, American Tar & Chemical Co.; Fibre Conduits (Canada) Ltd.; Director, Guardian Insurance Co. Born Manchester, England, October, 1878, son of Henry and Elizabeth Anne (Britton) Walsh, both of Manchester, England. Educated: Manchester School of Technology; Owen's College, Manchester. Came to Canada, March, 1910. Research Chemist, Burt, Boulton & Haywood, Limited, London, England, 1903; General Superintendent, 1906-10; Assistant General Manager, Dominion Tar & Chemical Company, 1910-19; General Manager, 1919-24; Vice-President, 1924-28. Married Bertha Agnes McManus, daughter of the late John W. McManus, Memramcook, N.B., October 20, 1914 (de-

ceased); has one son and two daughters. Clubs: Mount Royal; Montreal Hunt; St. James's; Mount Bruno; Royal Montreal Golf; Forest and Stream; Manitoba; Montreal Racquet. Recreation: golf. Residence: 3490 Peel St., Montreal, Quebec. Summer Residence: St. Andrews, N.B.

REID, Colonel John Young, E.D.—Investment Broker, 217 McIntyre Block, Winnipeg, Man.; formerly Vice-President, Robinson & Co., Winnipeg, Man.; Director, Canadian General Securities Co.; Manitoba Cattle Loan Association. Born Toronto, Ont., June 30, 1871, son of John Young and Mary Y. Reid. Educated: Upper Canada College. With Bun-

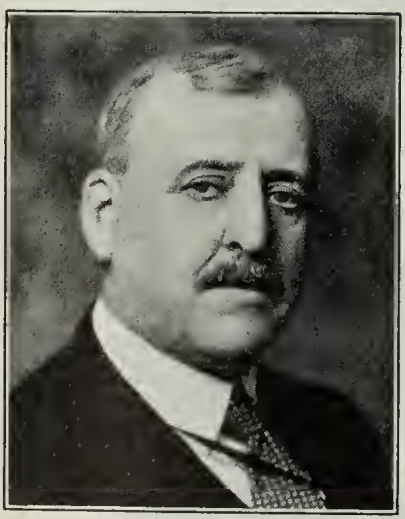

COLONEL JOHN YOUNG REID, E.D.

tin Reid & Co., Toronto, 1888; with Toronto General Trust Co., twelve years; came to Winnipeg, 1907. Past Vice-President, Board of Trade, member of Council and Treasurer, twenty years; member, Toronto Board of Trade; First President, Better Business Bureau. Lieut.-Colonel in command 179th C.E.F., for active service; Lieut.-Colonel in command 14th Canadian Reserve, England and Lieut.-Colonel in command 66th Labor Brigade, B.E.F., in France and Belgium; Honorary Colonel, 10th Machine Gun Brigade; Honorary Lieut.-Colonel, Cameron Highlanders of Canada. Colonel in command 20th Infantry Brigade, 1931-35. Past President, Western Canada Military Institute. President, Greater Winnipeg Liberal Association; Hon. Treasurer, Tourist Convention Bureau. Hon. Secretary-Treasurer and member, Sanatorium Board of Manitoba; Vice-President, Winnipeg Art Gallery; Member, Veterans Assistance Commission; Member, Manitoba Advisory Board of the National Employment Commission; Trustee, Cameron Trust Funds; President, Canadian Infantry Association (M.D.10). Married Georgina Robinson, Winnipeg, Man., 1905; has two sons. Clubs: St. Charles Country; Manitoba Jockey; Winnipeg Winter; Winnipeg Jockey; Empire; Winnipeg Garrison; Badminton (Past President); Motor Country; Oakland Shooting (President); Minaki Campers' Association (President); Canadian British Empire Legion; Royal Canadian Yacht (Toronto); Collectors' (New York); Royal Colonial Institute (London, England). Societies: A.F. & A.M. (P.W.M. Fort Garry Lodge); Scottish Rite; St. Andrew's (Past President); Winnipeg District Boy Scouts (Past President); Winnipeg Philatelic; American Philatelic. Recreation: philately. Liberal. Presbyterian. Residence: 329 Wellington Crescent, Winnipeg, Man.

BOULANGER, J. Oscar L., K.C., M.P., B.A., B.C.L. — Advocate, Boulanger & Marquis, Barristers (established 1926), 132 St. Peter St., Quebec, Que. Born St. Charles de Bellechase, November 3, 1888, son of Joseph L. Boulanger of St. Charles de Bellechase and Elizabeth (Pare) Boulanger of St. Ra-

J. OSCAR L. BOULANGER, K.C., M.P., B.A., B.C.L.

phael de Bellechase. Educated: St. Charles Elementary School; Quebec Seminary; Laval University (B.A.); McGill University (B.C.L.). Read Law with Greenshields, Greenshields & Languedoc; called to the Bar of Quebec, October 9, 1912; created K.C., June, 1922. Elected to House of Commons for constituency of Bellechase, September 14, 1926; re-elected, General Elections, 1930 and 1935. Married Marguerite Belleau, daughter of the late Dr. A. G. Belleau, Quebec, Que., July 26, 1917. Clubs: Quebec Reform; Orleans Golf. Liberal. Catholic. Residence: 19 Notre Dame St., Quebec, Quebec.

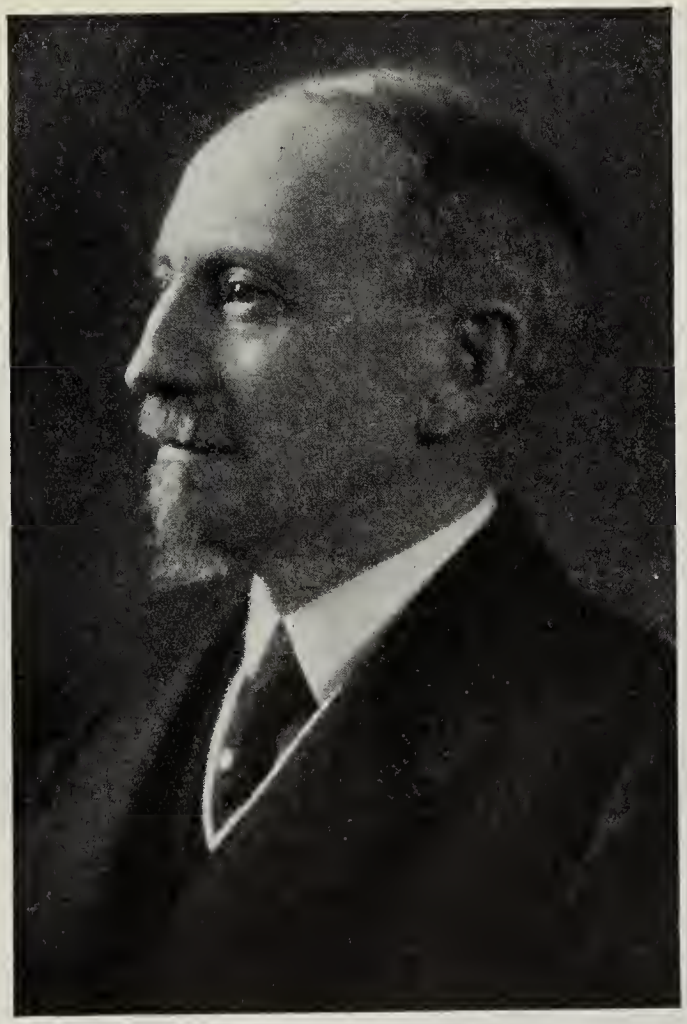

GEORGES GONTHIER, L.I.A., C.A., D.C.S., LL.D.

GONTHIER, Georges, L.I.A., C.A., D.C.S., LL.D.—Auditor General of Canada, Ottawa, Ont. Born Montreal, Que., November 21, 1869, son of Louis and Adeline (Charbonneau) Gonthier. Educated: Commercial School, Montreal; private tuition; University of Montreal (Doctor, Commercial Sciences, Honoris causa, 1934); University of Ottawa (LL.D., 1935, Honoris causa). Began practising as public accountant and auditor, 1892; formed a partnership with A. St.-Cyr and A. P. Frigon, under the name of St.-Cyr, Gonthier & Frigon, Investment Bankers, 1907-24; Director and first Manager, General Trust of Canada, 1909-22; associated with H. E. Midgley under the name of Gonthier and Midgley, Chartered Accountants, 1911-24; Commissioner Censor of Credit Foncier Franco Canadien, 1918-24; resigned to accept present position as Auditor General of Canada, 1924. Chairman of the Board of Audit of the Dominion Government of Canada, 1924-25. Paved the way for the foundation, by the Quebec Legislature, of the Commercial High School, Montreal, now affiliated with the University of Montreal; initiator of the Federal Law, making compulsory

the keeping of regular books of accounts by all persons engaged in business. Founder and first President of Institute of Accountants and Auditor of the Province of Quebec. Member, Society of Chartered Accountants of the Province of Quebec; Treasurer, Chamber of Commerce, Montreal, 1910-14; member of the first Executive of the Investment Bankers' Association of Canada; member, "Conseil de patronage de l'Ecole des Hautes Etudes Commerciales" of University of Montreal; Life Governor, Notre Dame Hospital, Montreal. King Jubilee Medal. Lectured and wrote on financial and accounting subjects. Married Lumina DaSylva, June 13, 1892 (deceased, February 3, 1918); secondly, Kathleen Doherty, daughter of the late Right Hon. C. J. Doherty, P.C., D.C., B.C.L., LL.D., D.C.L., May 16, 1927; has three sons and three daughters. Clubs: Montreal; Royal Ottawa Golf. Recreation: golf. Roman Catholic. Residence: 103 MacLaren St., Ottawa, Ont.

CARRUTHERS, James M. — Carruthers & MacVicar, Somerset Building, Winnipeg, Man.; President, Financial Investments, Limited;

JAMES M. CARRUTHERS

Western Life Assurance Company; Moore Lake Mines, Limited. Born County of Beauharnois, Province of Quebec, November 9, 1872, son of William and Margaret Carruthers. Educated: Huntingdon Academy. Entered the dairy business, 1890, with the Allan Grove Combination of cheese factories and creameries. Removed to Winnipeg, 1900, and has since done probably more to develop dairying than any other single individual in the West. Married Annie E. Grant, of Cornwall, Ont., 1903; has two sons. Clubs: Carlton; Rotary. Society: A.F. & A.M. United Church of Canada. Residence: 350 Wellington Crescent, Winnipeg, Manitoba.

COUTURIER, The Right Reverend Felix, D.D., O.B.E., M.C. — Bishop of Alexandria, Ont. Born France, 1876, of French and English parentage. Educated: In France, and later in England at St. Charles College, London, and Dominican College, Hawkesyard, Staffs. Entered the Dominican Order (Order of Preachers, known in England as Blackfriars); Ordained Priest in 1901; Prior of Hawkesyard Priory, Rugely, Staffs, in 1910-13; afterwards appointed to the Priorship of St.

THE RIGHT REV. FELIX COUTURIER, D.D., O.B.E., M.C.

Sebastian's, 1913. At the outbreak of the War, joined H.M. Forces as Military Chaplain; served during the War in Egypt and Palestine with the Forces; decorated for gallantry with the Military Cross in 1916, and with the Order of the British Empire in 1918, and four times mentioned in despatches. In 1917, appointed Assistant Principal Chaplain for the Egyptian Expeditionary Force, under Field Marshal Lord Allenby. At the close of the War, he was called to Rome by the late Pope Benedict XV., and consecrated Bishop of Myriophytos and appointed Visitor Apostolic to Egypt, April 27, 1919. After spending a year in Egypt, visiting, inspecting and studying the Latin and Oriental Churches in Egypt, returned to Rome. After an interval of several months, was appointed to the then vacant See of Alexandria in Ontario, where he was duly enthroned as Bishop of the Diocese of Alexandria, August, 1921. Residence: Bishop's House, Alexandria, Ont.

WILLIAM BERNARD CONVERSE

CONVERSE, William Bernard — Vice-President and General Manager, Consumers Cordage Co., 427 St. Patrick St., Montreal, Que.; Director and General Manager, Canadian Bag Co., Montreal, Que.; Vice-President, Cordage Distributors Ltd., Toronto, Ont. Born Montreal, March 13, 1872, son of Augustus and Francis Converse. Educated: St. Francis College, Richmond. Consumers Cordage Co. was established by his grandfather, John A. Converse of Montreal, in 1825; associated with the business since 1887. Married Edith Murphy, daughter of Arthur H. Murphy, Quebec, 1899. Clubs: Mount Royal; Forest and Stream; Hunt; Royal Canadian Yacht; Royal St. Lawrence Yacht; Iroquois Yacht; Thistle Curling. Recreation: yachting. Roman Catholic. Residence: 3493 Atwater Ave., Montreal, Que.

MacDONALD, ("Sandy") Alexander Forsythe — Vice-President and General Manager, Aviation Service Corporation Ltd., dealers and distributors of aeroplanes and aircraft products,

("SANDY") ALEXANDER FORSYTHE MacDONALD

909-60 Front St. W., Toronto, Ont. Born London, Ont., January 16, 1897, son of the late James Alexander and Lillian E. H. (Leadbitter) MacDonald, both of London, Ont. Educated: public and high schools of London, Ont. Stock salesman with Clarke, Hanson and Co. of Boston, Mass., 1919-20. Returned to Toronto and became interested in various industrial enterprises as chief executive, 1920-27. Joined Royal Canadian Air Force as Flying Officer; later promoted to Flight Lieutenant in the Civil Government, Air Operations Branch. Flying experience covered territory of Northern Manitoba, Northern Saskatchewan and Northwest Territories, engaged in transportation, forestry, topographical aerial photography, 1927-32. With Brooks Airways, as commercial pilot at Prince Albert, Sask., 1932-33. Commenced as free lance writer on aviation subjects and continues to do so on assignment. Appointed Aviation Editor, of "Gold", 1934; also occupied the chief editorial chair for a short period and continued as Aviation Editor, 1933-36. Took up the commercial selling of aeroplanes in 1936, handling Fairchild, Bellanca & Lambert Sales and has flown practically all common commercial types with approximatey three thousand hours flying to his credit. Free lance writer for MacLeans, "Canadian," "National," "Gold," "Beaver," and national newspapers. Joined C.E.F. as Subaltern, September, 1915; transferred to R.N.A.S., Sept., 1916 as Flight Sub. Lieut., later amalgamated with the R.F.C. and R.A.F. Wounded, 1917, and after recovery appointed instructor with rank of Captain until end of the War. Married Beryl B. Blundell, daughter of John Blundell of Toronto, Ont., March 1, 1928. Society: A.F. & A.M. (St. John's No. 20, London, Ont.). Independent. Presbyterian. Residence: 19 Maynard Ave., Toronto, Ont.

ROYCE, Colonel George Cooper—President, Ferranti Electric Ltd.; President, Darwin Gold Mines. Born Toronto, July, 1865, son of Allan Royce of Peterborough, England and Sarah Jane (Gilbert) Royce of Toronto. Educated:

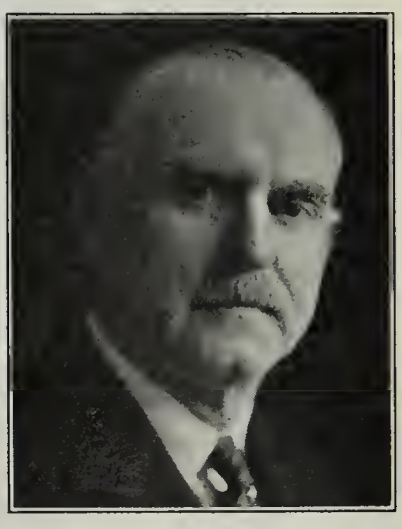

COLONEL GEORGE COOPER ROYCE

Jarvis Collegiate Institute; University of Toronto. Colonel Royce organized the Whaley, Royce Co., dealers in wholesale and retail musical instruments, which business he directed until 1902. At that time he became associated with the late Sir Wm. Mackenzie, becoming part owner and General Manager of The Toronto Suburban Railway. Organized the Ferranti Meter & Transformer and Mfg. Co., Ltd., and appointed President, 1908. For several years past, Colonel Royce has been interested in the mineral development of Canada. With Queen's Own as Private, 1890-93; Captain, 1899; Major, 1912; Lieut.-Colonel, 1915; Colonel, 1919. Commanded prison camp at Kapuskasing, 1916; formerly Commanding Officer, Queen's Own Rifles, 255th Overseas Battalion and 9th Overseas Brigade (acting Brigadier General). Married Marguerite Christina Mackie (deceased) daughter of James Mackie of Oshawa, 1898; has one daughter (Mrs. Frank Somers); secondly, Edna Lavera Walton, 1925. Clubs: Lambton Golf; Canadian Military Institute; Granite; Royal Canadian Yacht. Recreation: motor boating and golf. Conservative. Anglican. Residence: 242 Rosedale Heights Drive, Toronto, Ont.

HON. J. ONÉSIME GAGNON, P.C.(C.), K.C., M.L.A.

GAGNON, Hon. J. Onésime, P.C.(C.), K.C., M.L.A.—Minister of Mines and Fisheries, Province of Quebec, Quebec, Que. Born Standon, Dorchester County, October 23, 1888, son of O. Gagnon and Julie Morin Gagnon. Educated: de Ste-Anne de la Pocatiere College; Laval and Oxford University. Called to the Bar of Quebec, 1912; elected President, Quebec Junior Bar Association and of La Societe des Arts, Sciences et Lettres de Quebec, 1920; created K.C., 1926. Appointed Joint Secretary of the Resolution Committee at the Winnipeg Conservative Convention, 1928; appointed Secretary, Quebec Provincial Convention, 1929. Elected Conservative member of Dorchester, for House of Commons, 1930. Appointed Honorary Lieut.-Col. of the Regiment of Dorchester and Beauce, 1931. Appointed Minister without Portfolio in the Bennett Government, August 30, 1935. Defeated in the Federal Election, October, 1935 and elected Member for the County of Matane at the Provincial Election, August 17,

1936. Sworn as Minister of Mines and Fisheries in the Duplessis Government, August 26, 1936. Married Cecile Desautels; has three sons and four daughters. Clubs: Garrison (Quebec); Quebec Squash Racquet; Boischatel Golf. Recreation: golf. Roman Catholic. Residence: 14 Avenue de Bernieres, Quebec City, Que.

CAMSELL, Charles, C.M.G., B.A., LL.D., F.R.S.C., F.G.S.A.—Deputy Minister, Department of Mines and Natural Resources, Ottawa, Canada. Born For Liard, N.W.T., February 8, 1876, son of the late Cap-

CHARLES CAMSELL, C.M.G., B A., LL.D., F.R.S.C., F.G.S.A.

tain Julian Stewart Camsell (Chief Factor, Hudson's Bay Co.) and Sarah (Foulds) Camsell of Winnipeg, Man. Educated: St. John's College, Winnipeg; Manitoba University (B.A., 1894); LL.D., Queen's, 1922; LL.D., Alberta, 1929; LL.D., Manitoba University, 1936; Post-Graduate Courses in Geology at Queen's University, Kingston, Ont.; Harvard University and Massachusetts Institute of Technology, Boston, U.S.A. After graduation in 1894, until 1900, was engaged in travel and exploration throughout the basin of Mackenzie River and the region west to the Pacific Coast. Joined a Geological Survey party under J. M. Bell at Great Slave Lake, spring, 1900; explored Great Bear Lake, and visited Coppermine River, 1900; exploring for the Algoma Central Railway in Moose River Basin on James Bay, 1901. Explored the wood buffalo country between Peace River and Great Slave Lake, 1902; Geologist to the Canadian Northern Railway Co., in Western Ontario and Northern Manitoba, 1903; joined permanent staff of the Geological Survey, June, 1904, and made exploration of Severn River. Explored the Stewart and Peel Rivers in 1905, from Dawson, and reached the mouth of the Mackenzie River. Working on economic geological problems in Southwestern British Columbia, 1906-13. In charge exploratory work for the Geological Survey from 1914. Made explorations of the country between Athabasca and Great Slave Lake, putting Talston River on the map. Opened up and took charge of the British Columbia office of the Geological Survey, 1918, and became Secretary of the British Columbia Branch of the Canadian Institute of Mining and Metallurgy; Charter Member and Fellow, Harvard Travellers' Club, 1903; Fellow, Royal Geological Society, 1915; Fellow of the Geological Society of America, 1916; Fellow and Honorary Secretary of the Royal Society of Canada, 1918; President, 1930-31; Vice-President, 12th International Geological Congress, 1913; Vice-President, Canadian Institute of Mining and Metallurgy, 1921-22; Chairman, Dominion Fuel Board; Member of Council, Northwest Territories; Member, National Research Council; Member, Niagara Board; awarded the Murchison grant by the Royal Geographical Society in 1922 for explorations in Northern Canada. Member, Engineering Institute of Canada, President, 1932; President, Canadian Geographical Society, 1929-36; Gold Medal, Institute of Mining and Metallurgy, 1930. Married Isabel D. Thomas, daughter of the late William Thomas, Swansea, Wales, October 25, 1905; has one son and two daughters. Club: Rideau. Anglican. Residence: Rockcliffe, Ottawa, Canada.

HUNTER, Andrew Wentworth, B.A., K.C.—Partner, Millar & Hunter, Barristers, 59 Yonge St., Toronto, Ont. Born Toronto, Ont.,

ANDREW WENTWORTH HUNTER, B.A., K.C.

May 15, 1877, son of Thomas and Euphemia Latham (Bryce) Hunter, both of Toronto. Educated: Parkdale Collegiate; University of Toronto (B.A., 1898). Read Law with C. J. Holman, K.C., and Mr. Justice Masten; called to the Bar of Ontario, 1902; joined present firm, 1902. Created K.C., 1928. Clubs: Ontario; R.C.Y.C.; Victoria; Scarborough Golf; Rosedale Golf. Liberal. Presbyterian. Residence: 192 Jamieson Ave., Toronto, Ont.

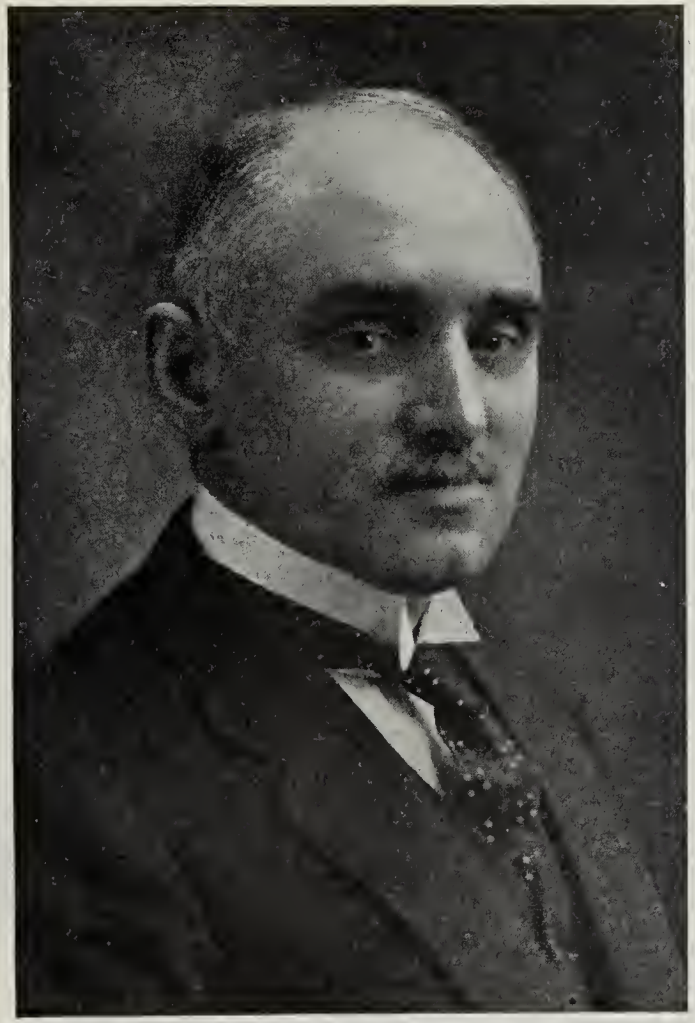

HON. P. J. ARTHUR CARDIN, P.C.(C.), M.P.

CARDIN, Hon. P. J. Arthur, P.C.(C.), M.P.—Minister of Public Works, Dominion Government, Ottawa, Ont.; Lawyer. Born Sorel, Que., June 28, 1879, son of Joseph and Virginie (Ferron) Cardin. Elected to Federal House of Commons for Richelieu since 1911. Minister of Marine and Fisheries, 1924-25 and 1926-30; resigned Portfolio, 1930; re-elected at General Elections, 1935; sworn in as Minister of Public Works, 1935. Married Rosa Casavant, daughter of J. B. M. E. Casavant, of Sorel, Que. Liberal. Roman Catholic. Residence: Sorel, Que.

McCRIMMON, A. Murray — Secretary and Controller, Hydro Electric Power Commission, University Ave., Toronto, Ont. Born Kincardine, Ont., September 15, 1893, son of the late John McCrimmon, M.D., C.M. (McGill), L.R.C.P. and L.R.C.S. (Edin.) and Isabel Mackenzie McCrimmon, daughter of the late Donald Mackenzie of Kincardine, Ont. Educated: Upper Canada College ('08-'11); McGill University (double course leading to degrees,

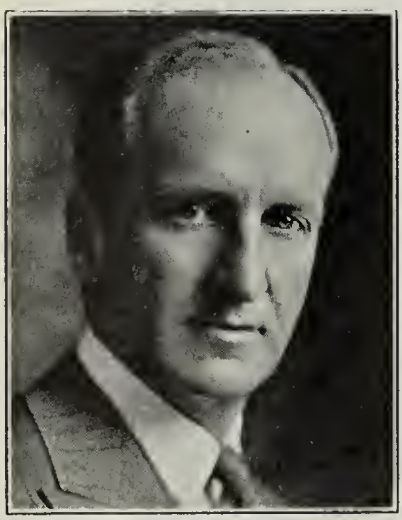

A. MURRAY McCRIMMON

B.A., M.D., C.M.; B.A. conferred (in absentia) 1916). Medical course interrupted by enlistment in Canadian Expeditionary Force, 1915. Went to Brazil, 1919, and joined staff of Rio de Janerio Tramway Light & Power Company as clerk in Traffic Department of Rio de Janerio and Sao Paulo Telephone Company, now Brazilian Telephone Company. After various promotions in September, 1922, appointed Assistant to the late F. A. Huntress, at that time Vice-President in charge of operations of all Brazilian Traction Light & Power Company subsidiaries in Brazil; appointed Assistant Secretary, Brazilian Traction Light & Power Company and all Brazilian subsidiaries, 1923; Assistant Superintendent of Construction, Parahayba Development on the Parahayba River, Brazilian Hydro-Electric Company, 1924-25; returned to Rio de Janerio as Assistant to H. H. Couzens, newly appointed Vice-President to succeed the late F. A. Huntress at end of 1925; remained in this position until resignation in 1928, when he returned to Canada and took up residence in Toronto. Adviser and Specialist on South American Bonds and Securities, 1930-33. Appointed Assistant Secretary, Hydro Electric Power Commission, August, 1934; Assistant Secretary and Controller, October, 1934; Secretary and Controller, February, 1936. Served Overseas, 1915-18, as Lieutenant, Canadian Corps Cyclists, until 1917, when he was appointed Assistant Chemical Adviser, Canadian Corps. Married Marion MacLennan, daughter of the Rev. Kenneth MacLennan Lawers of Perthshire, Scotland, March, 1928; has two sons (one deceased, 1934). President of the McGill Union, McGill University; President, British Legion, Brazil. Society: Psi Upsilon Fraternity. Clubs: Toronto; University; Toronto Skating; York Downs Golf; Royal Canadian Yacht; Canadian, all of Toronto. Residence: 83 Glen Road, Toronto, Ont.

HANSON, Lieut.-Colonel Paul R., O.B.E.— Manager, Dunlop Tire and Rubber Goods, Quebec Division, 607 Craig St. W., Montreal, Que. Born England, October 22, 1882, son of George F. and Arabella (Rennard) Hanson.

LIEUT.-COLONEL PAUL R. HANSON, O.B.E.

Educated: Toronto public schools. Commenced with Dunlop Tire and Rubber Co., 1909. Governor and Member, Board of Management, Verdun Protestant Hospital. With Grenadier Guards as Captain; Overseas with 14th Royal Montreal Regiment; went Overseas with first Division; wounded, 1915; O.C., Canadian Discharge Depot, Burton, for three years; awarded the Order of the British Empire. Married Edith Irwin, daughter of William Hall Irwin, 1903; has four sons and four daughters. Clubs: St. James's; St. George's; Royal Automobile Club of Canada (Director and Past President). Societies: A.F. & A.M.; Mount Royal Lodge; Scottish Rite, 32nd Degree. Angican. Residence: 377 Roslyn Ave., Westmount, Que.

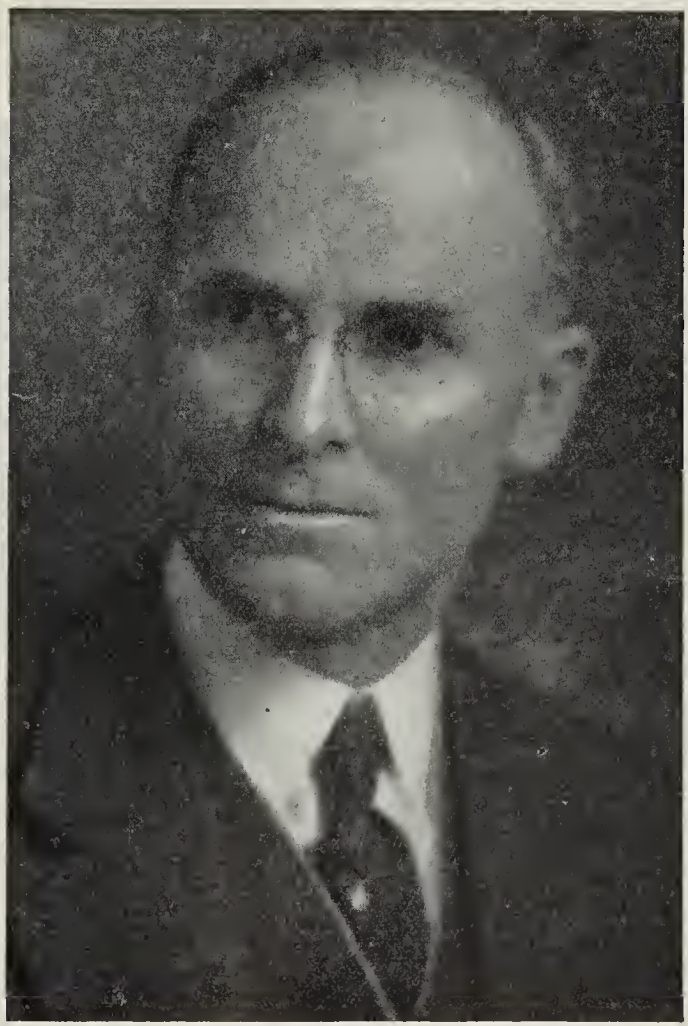

JOSEPH NEWTON HARVEY

HARVEY, Joseph Newton — President and General Manager, J. N. Harvey, Ltd., Financial Agents, Vancouver, B.C. Born Salt Springs, King's County, N.B., March 20, 1873, son of David and Rachel (Smith) Harvey, both deceased. (Scotch-Irish on his paternal side, his grandparents coming to New Brunswick in 1818; United Empire Loyalist on his maternal side, a member of the Bull and Newton families, William Bull coming to New York in the first decade of the eighteenth century, whose home (a stone house) is now known as the Bull Museum). Educated: public and private schools, New Brunswick. Began commercial career with W. D. Martin, clothing merchant, Moncton, N.B., 1890, remaining in employment of that concern until 1901, when he resigned to start business for himself in St. John, N.B. In fall of 1910, moved to Vancouver, B.C., and took over the business of Johnston, Kerfoot Co., the oldest clothing and men's wear establishment in Vancouver, operating same until the end of 1928; also operated a branch business in Victoria

from 1911-23. Both of these establishments are being continued by former members of the staff. Was the first merchant in Canada to personally make delivery of goods by aeroplane to his own store in Victoria, B.C., June 27, 1919. Member, Vancouver Board of Trade (has served on its Council and also on the directorate of the Associated Boards of Trade of British Columbia); member of the Senate, University of British Columbia; member, National Council of Education, British Columbia. Was President, by unanimous choice, of the first Clothiers' Association of Vancouver, afterwards merged into the Retail Merchants' Association of Vancouver, B.C. Served for several years on the Council of the Board of Trade, St. John, N.B. President, Board of Governors, Vancouver Preventorium Association. Takes active interest in all questions appertaining to the welfare of his native and adopted provinces. Has been President of the Laymen's Conference of the Methodist Church in both the Maritimes and British Columbia. Married first, Bessie Dawson Myles, daughter of the late Andrew Myles (a well known St. John, N.B., Contractor), January 4, 1899 (deceased, January, 1928); secondly, Mrs. Ida May Specht, widow of the late Howard A. Specht, October 15, 1930, at Boston, Mass.; had one son (Gerald Myles Harvey, who whilst serving in the Royal Flying Corps contracted influenza and died in 1918) and one daughter (who died in infancy). Clubs: Rotary; Canadian. Conservative. United Church of Canada. Residence: 1130 W. 29th Ave., Vancouver, B.C.

DuTREMBLAY, Hon. Pamphile R., K.C., M.L.C.—Born Ste. Anne de la Pérade, March 5, 1879, son of P. P. V. DuTremblay, Land Surveyor and Engineer, and Hélène (Dufort) DuTremblay, both French Canadians. Educated: Trois-Rivières Collège; Normal School, Quebec. Studied Law at Laval University, Montreal; McGill University. Created K.C., 1917. President, La Compagnie de Publication de La Press Limitée; President, La Compagnie de Publication de La Patrie Limitée; President, La Compagnie d'Assurance La Prévoyance; President, Provident Adjustment & Investment Company Limited; President, La Fédération des Oeuvres de Charité Canadiennes-Françaises, Montreal. Owner, Drummond Apartments, Drummond Court Apartments and The Chateau Apartments, Montreal. Member, "Conseil du Patronage de l'Ecole des Hautes Etudes Commerciales"; Governor and Director, Notre Dame Hospital, Montreal. Represented Laurier-Outremont in the House of Commons, 1917-21. Appointed to Quebec Legislative Council for the Division of Sorel, December, 1924. Knight of the Légion d'Honneur, France, 1925. Received for the newspaper, "La Presse," Montreal, the gold medal of the "Académie Française," 1931. Married Angélina Berthiaume, daughter of the late Hon. T. Berthiaume (founder of "La Presse"), Montreal, Que., September, 1907. Clubs: Mount Royal; Reform; Rideau; Laval-sur-le-Lac Golf; Royal Automobile of Canada. Residence: The Chateau, Montreal, Que.

COLLINS, J. W., O.B.E.—Trade and Tourist Commissioner for the Dominion of New Zealand in Canada and the United States of America, Offices: Canada Permanent Building, 320 Bay Street, Toronto, Ont. Born Wellington, New Zealand, September 23, 1877,

J. W. COLLINS, O.B.E.

son of Andrew and the late Catherine Lilias (Hutchinson) Collins of Wellington, N.Z. Educated: Terrace School, Wellington, N.Z.; Victoria University, N.Z. (Economics). Began as a law clerk in Wellington and entered New Zealand Civil Service, Department of Labour, 1894; rose from position of Cadet to Second-in-Charge, being Chief Clerk and Deputy Registrar of Industrial Unions; left Department on promotion in March, 1916, to take position as Secretary of Board of Trade and in 1922, was further promoted to position of permanent head of the newly established Department of Industries and Commerce; held this position until April, 1930, when he was chosen by the Government to act as its first Commissioner Overseas. Editor of the Government Labour Journal for several years and has acted as Chairman and member of several Committees and Commissions dealing with commercial, industrial and economic affairs in New Zealand. Associate of Australasian Institute of Secretaries. Recipient of Jubilee Medal (1935) and made Officer of the Order of the British Empire (1935). Married secondly, Evelyn Avia Williams, daughter of Alec. Williams of Auckland, December 18, 1919; has one son and two daughters by first marriage. Clubs: Wellesley (Wellington, N.Z.); English Speaking Union; National; Board of Trade (Toronto). Society: Druid. Recreations: golf, tennis and motoring. Anglican. Residence: Toronto, Ont.

ROBERT ALEXANDER McINNIS

McINNIS, Robert Alexander—General Manager and Director, Anglo-Canadian Pulp & Paper Mills, Ltd., Quebec, Que.; Vice-President and Director, Anglo-Newfoundland Development Co., Ltd., Grand Falls, Newfoundland; Director, Anglo-Newfoundland Steamship Co., Ltd.; Terra Nova Properties, Ltd., Newfoundland; Quebec Logging Corporation, Quebec, and Tampa Incorporated, New York, N.Y. Born Gravenhurst, Ont., February 23, 1884, son of Angus Donald and Mary Anne (McKee) McInnes of Cochrane, Ont. Educated: high school. With Sales Department, Edward Lloyd, Ltd., New York and Montreal, 1900-07; Sales, Belgo-Canadian Pulp & Paper Co., 1907-14; Assistant to President, Abitibi Power & Paper Co., 1914-17; Manager, Abitibi Power & Paper Co., Ltd., 1917-26; General Manager, Anglo-Canadian Pulp & Paper Mills, 1927; Vice-President and Managing Director, Anglo-Newfoundland Development Co., Ltd., 1929. Past President, Northern Ontario Associated Boards of Trade, 1922-24; Vice-President, Ontario Associated Boards of Trade, 1924-26;

Chairman, Technical Section, Canadian Pulp & Paper Association, 1929-30; member, Executive Committee, Canadian Pulp & Paper Association, 1931; President, 1936-37; member, Executive Council, Quebec Forest Industries Association, Ltd., 1931-37, and Vice-President and Director, 1932-36. Married Ella Augusta Van Houten, daughter of David L. Van Houten, 1907; has one son and two daughters. Clubs: Mount Stephen (Montreal); Garrison (Quebec); Winter (Quebec); Royal Quebec (Boischatel); Summit Golf (Toronto); Country (Muskoka); St. James's (Montreal); Canadian (New York). Residence: "Clermont", Bergerville, Que.

STEPHENS, Gordon A., B.A.Sc. Mechanical engineer, Vice-President and General Manager, Affiliated Engineering Corporations Ltd., Harbour Bldg., Toronto, Ont. Born Clarkson, Ont., February 24, 1903, son of Victor and Ida Mary Colton Stephens, both of Clarkson,

GORDON A. STEPHENS, B.A.Sc.

Ont. Educated: University of Toronto, B.A.Sc. Mechanical Engineering; New York University Business Administration. Gained initial engineering experience in power plants and machine shops prior to graduation at Dayton Power & Light Co., Dayton, Ohio; Die Tool & Machine Co., Columbus, Ohio. After graduation, Assistant Engineer, Hydro-Electric Power Co. of Ontario. Joined operating department of Brooklyre Edison Co., as assistant to test engineer, 1926; from 1928 with Fuller Lehigh Co., Fullerton, Pa., as draftsman, analyzing engineer and estimator on boiler furnaces and pulverised coal firing equipment. Joined Affiliated Engineering Corporations Ltd., 1930, as combustion engineer in charge of design, operation and erection; appointed General Manager, February, 1936. Married Margaret Macdonald Grant, daughter of Peter Muir Grant of Toronto, Ont., December 11, 1926; has one daughter. Society: American Society Mechanical Engineers. Recreations: golf, swimming. Independent. Protestant. Residence: 83 36th St., Long Branch, Ont.

BEER, George Frank — Toronto, Ont. Born Bedeque, P.E.I., January 12, 1864, son of John Beer, M.P.P. of Charlottetown, formerly of Devonshire, England, and Jane (McCallum) Beer. Educated: Public Schools; Prince of

GEORGE FRANK BEER

Wales College, Charlottetown (Hodgson Gold Medal in History, 1881; Provincial Government Scholarship, 1882). Partner, Beer Bros., Charlottetown, 1886-97; Partner, Beer Bros., Financial Agents, Nelson, B.C., 1897-1900; Chairman, Finance Committee, Nelson, B.C., 1898-99; introducted partial exemption from taxation of improvements. Treasurer, Eclipse Whitewear Co., Toronto, 1901-13. First President, Toronto Housing Co., Ltd.; Member, Committee appointed by the Conservation Commission of Canada, to draft Model City Planning Bill for Canada; Honorary Treasurer of Commission appointed by Ontario Government to build Toronto-Hamilton Highway, 1914; Member, Commission appointed by Ontario Government, upon Unemployment, 1914; Representative of Ontario Government at Imperial Health Conference held at London, England, 1914. Member, Labor Sub-Committee (Reconstruction and Development Committee of the Cabinet) and of the National Industrial Conference, 1919; Chairman, Toronto Branch, Canadian Manufacturers' Association, 1911-12. Married Annie M. Weeks (deceased 1935), daughter of William Weeks, Charlottetown, June 20, 1892; has one son (William Alton Beer). Club: National. Recreation: Travel. Liberal. Anglican. Residence: Windsor Arms Hotel, Toronto, Ont.

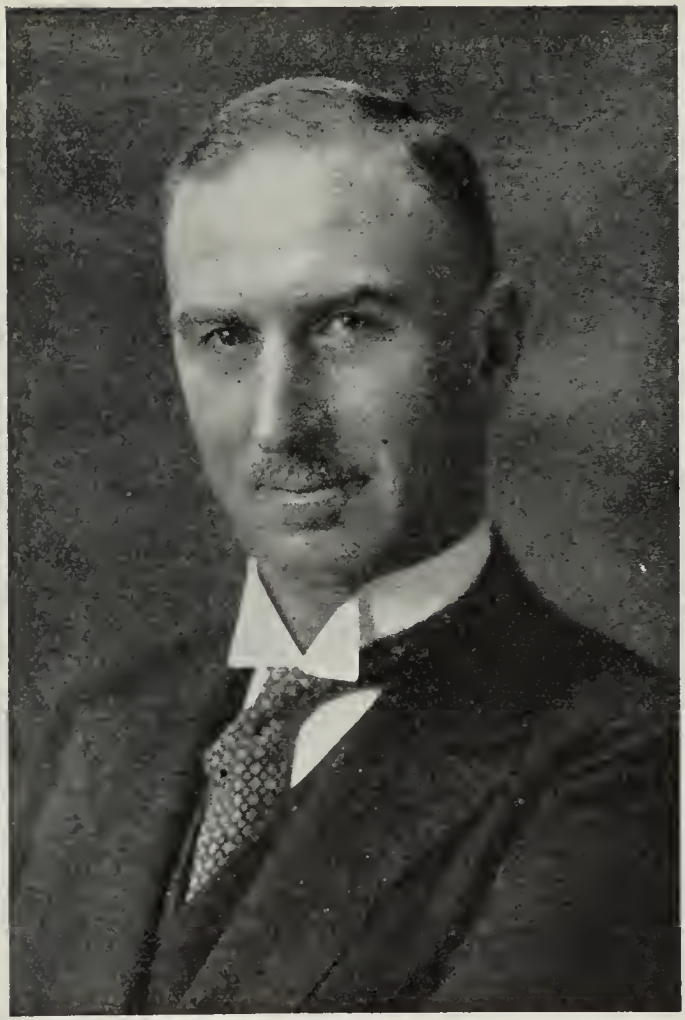

JOHN MORRICE ROGER FAIRBAIRN, D.Sc.

FAIRBAIRN, John Morrice Roger, D.Sc.—Chief Engineer, Canadian Pacific Railway, Montreal, Que. Born Peterboro, Ont., June 30, 1873, son of Thomas McCulloch and Jane (Roger) Fairbairn. Educated: Peterboro; University of Toronto (graduate, Faculty of Applied Science, 1893) (Honorary Degree, D.Sc., 1921). Assistant Engineer on Surveys, C.P.R. (Ontario), and Dominion Government, Northwest Territories, 1892-94; Assistant Engineer, Department Militia and Defence, Ottawa, 1894-95; Construction Engineer, Montreal Park and Island Railway, 1896; Assistant Engineer, Land Surveys, Kaslo, B.C., 1897-98; private practice, Mining Engineer, British Columbia Land Surveyor, Kaslo and Greenwood, B.C., 1898-99; Assistant Engineer, C.P.R. Construction Department, Winnipeg, 1899-1900; Assistant Engineer, Department of Railways and Canals, Beaverton, 1900-01; Assistant Engineer, C.P.R., Montreal, 1901-02; Resident Engineer, C.P.R., Ottawa, 1902-05; Division Engineer, C.P.R., Toronto, 1905-07; Division Engineer, C.P.R., Montreal, 1907-08; Principal Assistant Engineer, C.P.R., Montreal, 1908-10; Engineer, Maintenance of Way, C.P.R.,

Montreal, 1910-11; Assistant Chief Engineer, C.P.R., Montreal, 1911-18; Chief Engineer, C.P.R., Montreal, 1918 to date. Married Hannah Louise Macfarlane, daughter of Thomas Macfarlane, Chief Analyst of Inland Revenue Department, Ottawa, November 30, 1898; has one son and three daughters. Clubs: University (Montreal); Toronto (Toronto); Transportation (New York); Royal Montreal Golf; R.C.Y.C. (Toronto). Societies: The Institution of Civil Engineers (England); Engineering Institute of Canada (Past President); American Society of Civil Engineers; American Railway Engineering Association (Past President). Recreation: Golf. Presbyterian. Residence: 1939 St. Luke Street, Montreal, Quebec.

EVANS, John — Farmer, Saskatoon, Sask. Hon. President, United Farmers of Canada, Sask. Section. Born Rhayader, Radnorshire, Wales, June 25, 1867, son of John and Mary (Wylde) Evans. Educated: Rhayader and

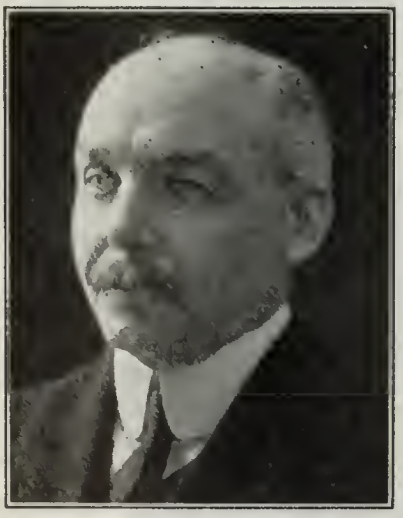

JOHN EVANS

Gaufron Board School. Came to Canada, 1890. Two years with the Polson Iron Works, Owen Sound, Ont. Farmed in Saskatchewan, 1892-1922. Elected to House of Commons for Saskatoon, 1921; re-elected at the general elections, 1925 and 1926 for Rosetown constituency; was defeated at the general election, 1930, since then has lived a more or less retired life in Saskatoon. Interested in co-operative movements for the emancipation of the western farmer. President of the Saskatchewan Farmer's Mutual Fire Insurance Co. for seven years prior to 1921. Director, Sask. Co-operative Elevator Co., for seven years, prior to its absorption by the Wheat Pool. Still owns 640 acres of land close to Saskatoon, leased as a fully equipped farm. Married Lilian Page, daughter of Alfred Page, March 4, 1889; has two sons and two daughters. C.C.F. Anglican. Residence: 305-11th St., Saskatoon, Sask.

SPURLING, Sir Salisbury Stanley, K.C.M.G., O.B.E., M.C.P., M.E.C. — Managing Director, Bermuda Electric Light, Power & Traction Co., Ltd. (established 1904), St. George's, Bermuda; Director, Bank of Bermuda, Ltd.; Di-

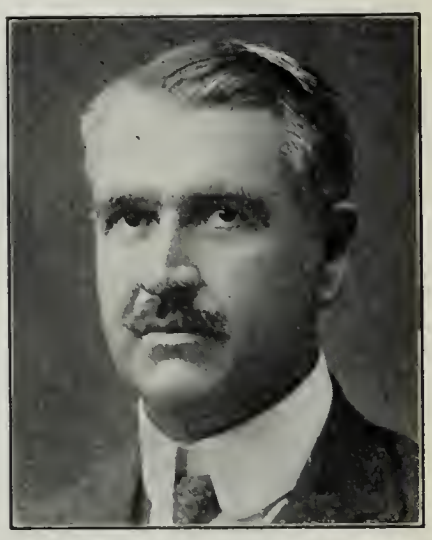

SIR SALISBURY STANLEY SPURLING, K.C.M.G., O.B.E., M.C.P., M.E.C.

rector, Bermuda Development Co., Ltd.; Director Spurling Bros., Ltd., General Merchants; Director, Bermuda Transportation Co., Ltd.; Chairman, Board of Agriculture; Member, Board of Public Works; Member, Board of Trade; Member, Trade Development Board. Born St. George's, Bermuda, August 3, 1879, son of George Spurling of Ipswich, England, and Sarah Gush of Langport, England. Educated: Saltus Grammar School, Bermuda. Junior Partner, Spurling Bros., St. George's, 1902. Elected for St. George's to House of Assembly, 1901; succeeded his father; Member, House of Assembly, since 1901; His Majesty's Executive Council since 1915; Common Councilman, Town of St. George's, 1916 to date. Served with "A" Company, B.V.R.C. Regiment, as Captain, 1912 to date (local service only). Married Frances Ellen Gush, daughter of John Gush, Taunton, England, February 15, 1904; has two sons and two daughters. Clubs: Royal Bermuda Yacht; Hamilton Dinghy; St. George's Yacht. Society: Master, Lodge St. George, No. 200, G.R.S., 1905 and 1911. Anglican. Residence: "Haslemere," St. George's, Bermuda.

HARRY JASPER HUMPHREY

HUMPHREY, Harry Jasper Vice-President and General Manager, Eastern Lines, Canadian Pacific Railway Company, Toronto, Ont. Director, British Northwestern Fire Insurance Company, Toronto; and Security National Insurance Company, Toronto. Born Berry Mills, N.B., January 26, 1879. Educated: New Brunswick Schools. Commenced with Intercolonial Railway as Telegraph Operator, January, 1896; Telegraph Operator, Boston and Maine Railway, August, 1897 to August, 1901; Telegraph Operator, Intercolonial Railway, August, 1901 to April, 1902; Telegraph Operator, Canadian Pacific Railway, Calgary, May, 1902 to September, 1903; Train Despatcher, C.P.R., Calgary, September, 1903 to May, 1907; Train Despatcher, Medicine Hat, Alta., June, 1907 to October, 1909; Train Despatcher, Calgary, November, 1909 to April, 1911; Chief Train Despatcher, McLeod, Alta., April, 1911 to June, 1912; Car Service and Fuel Agent, Saskatchewan District, headquarters Moose Jaw, July, 1912 to January, 1915; Superintendent, Car Service, Western Lines, Headquarters, Winnipeg, January, 1915 to November, 1915; Superintendent, Car Service, Eastern Lines, Headquarters, Montreal, Que., November, 1915 to November, 1916; Division Superintendent,

Farnham Division, Headquarters, Farnham, November, 1916 to February, 1917. Division Superintendent, Laurentian Division, Head quarters, Montreal, February, 1917 to April, 1917; Superintendent, Brownville Division, Headquarters, Brownville Junction, Maine, April, 1917 to May, 1918; Superintendent, Laurentian Division, Headquarters, Montreal, May, 1918 to August, 1919; Superintendent, Trenton Division, Headquarters, Toronto, August, 1919 to July, 1922; Assistant General Superintendent, Ontario District, Headquarters, Toronto, July, 1922 to March, 1924; General Superintendent, Algoma District, Headquarters, North Bay, March, 1924 to November, 1927; Assistant to Vice-President, Montreal, November, 1927 to May, 1933; General Manager, Eastern Lines, Montreal, May, 1933 to September, 1934; appointed Vice-President and General Manager, Eastern Lines, September, 1934. Married Maude Thibadeau, Calgary, Alta., May 3, 1905; has two sons. Clubs: National, Rotary, Granite, Canadian, Toronto Railway, Lambton Golf (all of Toronto); St James's, Canadian Railway, Kanawaki Golf (all of Montreal); Union (St. John, N.B.). Recreation: golf. Protestant. Residence: Claridge Apartments, Clarendon Ave., Toronto, Ont.

RIDDEL, John Hutton Manager for Canada, Eagle Star Insurance Co., Ltd., of London, England, British Crown Assurance Corporation, Limited; President and Managing Director, British Northwestern Fire Insurance Com-

JOHN HUTTON RIDDEL

of Scotland. Educated: Glasgow Academy. Clerk, British Crown Assurance Corporation, Glasgow, August, 1907-09; at London Office of British Crown Assurance Corporation, 1909-pany; Security National Insurance Company, 217 Bay St., Toronto, Ont. Born Bridge of Weir, near Glasgow, Scotland, son of John Hutton and Janet M. C. (Smith) Riddel, both 13. Came to Toronto, February, 1913, as Chief Clerk; promoted to Secretary for Canada, June, 1915; appointed Manager for Canada, May, 1917. Appointed Manager for Canada, Eagle Star Insurance Co., Ltd., 1918. Married Jessie Ewing McGlashan, daughter of the late John McGlashan of Bridge of Weir, Scotland; has two daughters (Jessica Clough and Shiela Stewart). Clubs: National; Scarboro Golf & Country; Royal Canadian Yacht; Granite. Recreation: golf. Presbyterian. Residence: 326 Inglewood Drive, Toronto, Ont.

DAWSON, Alfred Ernest — A. E. Dawson & Co., Security Dealers, Federal Bldg., Toronto, Ont. Director, Ruby Queen Silver Mines, Idaho; Wylie-Dominion Gold Mines, Manitoba. Born London, England, October 2, 1887, son of Frederick H. Dawson of Toronto, Ont., and Ellen (Sellick) Dawson of Cornwall, England. Educated: Board Schools, England. Came to Canada, May 10, 1905. Printer's devil, Geo.

ALFRED ERNEST DAWSON

Dawson & Sons, London, England, 1898; farming and cattle dealing, Thos. Wilson & Son, Chellaston, England, 1899; farming, Young's Point, Ont., 1905; became agent, Manufacturers' Insurance Co., Peterboro, 1906; agent, Imperial Life Assurance Co., Sault Ste. Marie, Ont., 1910; appointed branch Manager, Imperial Life, Regina, Sask., 1912; branch Manager at Peterboro, 1915; General Manager, Toronto Casualty Fire & Marine Insurance Co., Toronto, 1921. Married Lynda E. Knight, daughter of Walter Knight (deceased), June 22, 1911; has four sons and two daughters. Clubs: Authors' (London, England); Arts and Letters (Toronto); Ontario (Toronto); R.C.Y.C. (Toronto). Society: A.F. & A.M. (Corinthian Lodge, Peterboro, Ont.). Liberal. Anglican. Residence: 74 Crescent Rd., Toronto, Ont.

HON. FRANK CARREL, LL.D., M.L.C.

CARREL, Hon. Frank, LL.D., M.L.C. — Journalist; Member, Legislative Council of Province of Quebec, representing Gulf Division; President, Chronicle-Telegraph Publishing Company, and Quebec Newspapers, Limited, 25-27 Buade St., Quebec, Que.; President, Frank Carrel Limited; Vice-President, Quebec Bridge Realty Co.; Director, Prudential Trust Company, Montreal, Que.; Spokane Portland Cement, Spokane; Canadian Insurance Shares Limited, Toronto; Canada Steamship Lines. Born Quebec, Que., September 7, 1870, son of James and Josephine (Butchart) Carrel, both Canadians. Educated: Quebec High School; Stanstead Wesleyan College; Commercial Academy. Honorary President, Quebec Provincial Motor League; Honorary Patron, Quebec Automobile Club; ex-President, Canadian Daily Newspapers Association; Canadian Delegate, representing

Canada and Canadian Press, League of Nations International Press Conference, Geneva; President, Carrel Fish & Game Club; ex-President, Quebec Literary & Historical Society of Quebec; Trustee, Wesleyan College, Stanstead, Que.; founder of the Canadian, Automobile and Rotary Clubs of Quebec; member, Advisory Editorial Committee of the Canadian Annual Review of Public Affairs. Member, Board of Honorary Advisory Directors, Canadian Social Hygiene Council; Vice-President, Tourilli Fish & Game Club; Governor, Province of Quebec Association for the Protection of Fish and Game. Summoned to the Quebec Legislative Council, February 12, 1918. Author of "Tips On An Ocean Voyage"; "Around the World Cruise"; "Impressions of War". Honorary Life Member, Army & Navy Veterans in Canada, Unit No. 33; Honorary Member, Royal 22nd Regiment Mess. Married Annie Maude Spiller, daughter of Robert Spiller of Rexhill, Sussex, England, March 31, 1916. Clubs: Garrison, Quebec, St James's, Montreal and Reform (Montreal); Circumnavigators (New York); Empire Press Union (London); Interallie (Paris). Liberal Presbyterian. Residence: Quebec, Que.

GOSSELIN, Louis, B.A., B.C.L., K.C., M.P. Advocate and Barrister; of Hibbard & Gosselin, 80 Place d'Armes, Montreal, Que.

LOUIS GOSSELIN, B.A., B.C.L., K.C., M.P.

Mayor of Notre-Dame de Stanbridge, Que. Born St-Alexandre d'Iberville, October 1, 1879, son of Hon. Jos. A. B. Gosselin and Rose de Lima (Gauthier) Gosselin, both of Notre Dame de Stanbridge. Educated: St. Mary's College, Montreal, McGill University, Montreal, University College, London, Eng.; Sorbonne, Paris, France; B.A., Laval University, B.C.L. and 1st prize general standing and gold medallist, Faculty of Law, McGill, 1903. Read Law with Brossean Lajoie & Lacoste; called to the Bar of Quebec, July, 1903; created K.C., 1913. Farmer and breeder of heavy draft Belgian horses and Ayrshire cattle. President, Missisquoi County Agricultural Society; Member, Missisquoi County Council; ex-Warden of County of Missisquoi. Elected for Brome-Missisquoi constituency to House of Commons, October 14, 1935. Clubs: University (Montreal); Montreal Reform; Laval-sur-le-Lac; Montreal Amateur Athletic Association; Montreal Club. Liberal. Residence: Notre-Dame de Stanbridge and 2151 Lincoln Ave., Montreal, Que.

TASCHEREAU, André, B.A., LL.L., K.C. Advocate, St. Laurent, Gagne, Devlin & Taschereau, Barristers & Solicitors, Price

ANDRÉ TASCHEREAU, B.A., LL.L., K.C.

House, 65 St. Ann St., Quebec, Que.; Director, Industrial Life Insurance Company; Director, Fashion Craft Manufacturers, Ltd. Born Quebec, Que., November 9, 1897, son of Charles Edmond Taschereau, N.P., Quebec, and Eva (Dufresne) Taschereau. Educated: Quebec Seminary; Laval University; Oxford University. Called to the Bar of Quebec, July 16, 1920; created K.C., July 17, 1930. Started practice in July, 1921, with the firm of Fitzpatrick, Dupré, Gagnon & Taschereau; joined present firm on September 1, 1923. Married Elodie Richard, daughter of the late J. Auguste Richard, LL.D., September 30, 1924; has two daughters and one son. Clubs: Quebec Garrison; Quebec Golf; University (Montreal). Recreations: golf, motoring, fishing, hunting. Liberal. Roman Catholic. Residence: 255 Laurier Ave., Quebec, Que.

RT. HON. SIR GEORGE HALSEY PERLEY, G.C.M.G., P.C., M.P., B.A.

PERLEY, Rt. Hon. Sir George Halsey, G.C.M.G. (1933), P.C., M.P., B.A. Grand Officer de l'Ordre de la Couronne (Belgium); Minister without Portfolio, Dominion Government; Lumber Manufacturer, Ottawa, Ont.; High Commissioner for Canada in London from October, 1917 to March, 1922; K.C.M.G., 1915; one of Canada's plenipotentiaries for signing treaties at the conclusion of the Great War; one of Canada's delegates to the Assembly of the League of Nations at Geneva, 1921, and to the Disarmament Conference, 1932. Appointed a Member of the Imperial Privy Council, 1931. Born at Lebanon, N.H., September 12, 1857, son of William G. Perley, M.P., and Mabel Ticknor (Stevens) Perley. Educated: Ottawa Grammar School; St. Paul's School, Concord, N.H.; Harvard University (B.A., 1878; Hon. LL.D. (Dartmouth), 1933.

Unsuccessful candidate for House of Commons for Russell, Ont., 1900; unsuccessful for Argenteuil, Que., by-election, 1902; elected to House of Commons for Argenteuil, 1904, 1908 and 1911; appointed Chief Whip, Conservative Party, 1910; accompanied Hon. R. L. Borden,

now Right Hon. Sir Robert Bordon, on his tour through the West, June and July, 1911; on the defeat of the Laurier Administration at the polls, general election, 1911, was sworn of the Privy Council, and accepted a seat in the Borden Cabinet, without portfolio, October 10, 1911; in charge of the Office of High Commissioner for Canada in London, June, 1914; High Commissioner for Canada in London from October, 1917, to March, 1922; First Minister of Overseas Military Forces of Canada from November, 1916, to November, 1917; Member of the First Imperial War Cabinet, 1917, and also Imperial Conference of that year. Re-elected to the House of Commons for Argenteuil in 1925, 1926 and 1930. Secretary of State in the Meighen Administration of 1926; joined the Government of Rt. Hon. R. B. Bennett as Minister without Portfolio, on August 7, 1930. As Senior Member of the Cabinet, was Acting Prime Minister under Borden in 1912 and 1913, and under Bennett, 1930-33 during their absence from Canada. Hon. Colonel, 17th Duke of York's Royal Canadian Hussars (Argenteuil Rangers). In association with his father's other heirs, assisted in the formation of the Perley Home for Incurables in 1897, by giving them the family homestead and property in memory of the late William G. Perley, who was in his lifetime M.P. for Ottawa; presented the City of Ottawa with a Tuberculosis Hospital Building, 1912; with Lady Perley, presented the May Court Club of Ottawa, in 1920, with a building for their Convalescent Home. Formerly Governor of St. Luke's Hospital and a Director of the Bank of Ottawa; Vice-President, Canada Atlantic Railway, many years; President, Rideau Club, 1897-97; President, Royal Ottawa Golf Club, 1900-04; President, Royal Canadian Golf Association, 1905-06; Chairman, Prescott and Russel Fire Relief Fund, 1897; President, Ottawa and Hull Fire Relief, which distributed about $1,000,000 among the sufferers of the fire of April 29, 1900. Married first, Annie Hespeler Bowlby, daughter of Ward H. Bowlby, K.C., Kitchener, Ont., June 4, 1884 (deceased August, 1910); secondly, June 11, 1913, Emily Colby (Milly) White, Lady of Grace of St. John of Jerusalem, daughter of Hon. Thomas White (who was Minister of the Interior under Rt. Hon. Sir John A. Macdonald); has one daughter (Mrs. Irvine Perley-Robertson). Clubs: Rideau; Country; Royal Ottawa Golf; Mount Royal (Montreal); Marlborough (London, England); Ranelagh (London, England). Recreations: golf and fishing. Conservative. Anglican. Residence: Ottawa, Ont.

TROOP, (Jared) (Douglas) Eric, C.L.U. — Chartered Life Underwriter and Estates Analyst, The Canada Life Assurance Company, Toronto, Ont. Born Toronto, Ont., July 24, 1897, son of the late J. G. Carter Troop, M.A., L.Th. (of Toronto and New York) and Minnie Plenderleath, daughter of the late J. Algernon Temple, M.D., M.R.C.S. Eng., LL.D. Educated: privately, under father; The University of Toronto Schools; study and travel abroad. Five years with The Canadian Bank of Commerce, Toronto; Park Union Foreign Banking Corpn., New York and Guaranty Trust Company, Detroit. Became associated with The Canada Life Assurance Company, Toronto,

(JARED) (DOUGLAS) ERIC TROOP, C.L.U.

July, 1926. Passed examinations leading to degree of Chartered Life Underwriter, April, 1928. Estates Analyst, May, 1936. Member, Company's "Millionaires" Production Club. Author of: "The Continuous Monthly Income Contract." Married Marjorie Helen, daughter of the late Albert Morton, solicitor, Dudley, England, November 21, 1925; has one daughter (Diana Mary); secondly, Emily Eileen Harriet, B.A., Tor., B.N., Yale, daughter of Herbert Ditchburn, Gravenhurst, Ont., October 9, 1934. Lieutenant, late R.A.F.; Life Member, British Officers' Association; Secretary-Treasurer, Toronto Chapter, Institute of Chartered Life Underwriters of Canada, 1935; Member, Economic Reform Association, and Canadian Political Science Association. War service: Lieut., 10th Royal Grenadiers, March 31, 1916; 2nd Lieut., October 6, 1916, Royal Flying Corps, Special Reserve (England, France, Malta, Egypt); Flight-Lieut., Royal Air Force, April 1, 1918. Invalided out of the Service, May 22, 1918. Appointed a Government Inspector, Imperial Ministry of Munitions, Aircraft Inspection Division, Toronto, November 4, 1918. Society: A.F. & A.M. (Ionic Lodge, No. 25, G.R.C., Toronto). Recreations: golf, fencing, riding and fishing. Anglican. Residence: 14 Bernard Ave., Toronto, Ontario.

SIR HERBERT SAMUEL HOLT, C.E.

HOLT, Sir Herbert Samuel, C.E.—Chairman, Royal Bank of Canada; Director, Canadian Pacific Railway; Chairman, Montreal Light, Heat & Power Co.; President, Montreal Trust Co.; Vice-President, Dominion Textile Co., Ltd.; Director Canadian General Electric Co., Ltd.; Dominion Steel & Coal Co. Ltd.; Vice-President, Montreal Cotton Company; Director, Ogilvie Flour Mills Company, Limited; Shawinigan Water & Power Co.; Sun Life Assurance Co. of Canada; Paton Mfg. Co.; Ritz-Carlton Hotel Co., Ltd. Born Dublin, Ireland, 1856. son of William Robert Gratton Holt. Educated: Dublin, Ireland. Came to Canada, 1875, engaged in civil engineering; with Credit Valley, Victoria, Lake Simcoe Junction and Ontario and Quebec Railways, 1875-83; Engineer and Superintendent of Construction, Prairie and Mountain Division, C.P.R., 1883-84; carried out extensive contracts in Rocky Mountains, Quebec and State of Maine, for C.P.R., 1884-89; in partnership with Messrs. Ross, Mackenzie & Mann, built the Regina, Qu'Appelle and Long Lake and the Calgary and Edmonton Railways, 1889-92; with other capitalists, re-organized Montreal Gas Co., of which he became President; this Company was merged into the Montreal Light, Heat & Power Co., 1901, when he became its President; elected President, Royal Bank of Canada,

1908. Governor, Montreal General Hospital; President, Royal Victoria Hospital; Governor, McGill University; one of the principal promoters of the Typhoid Emergency Hospital, Montreal, 1910. Councillor, Montreal Art Association; Member, American Society of Civil Engineers; Member, Canadian Society of Civil Engineers. Married Jessie Paton, daughter of the late Andrew Paton, Sherbrooke, Que., 1890; has three sons. Clubs: Mount Royal; St. James's; Forest and Stream; Royal St. Lawrence Yacht; Royal Montreal Golf; Montreal Hunt; Toronto; York (Toronto); Rideau (Ottawa). Conservative. Anglican. Residence: 3459 Stanley St., Montreal, Quebec.

LATIMER, Frank Herbert Engineer; Dominion and British Columbia Land Surveyor, Penticton, B.C.; Consulting Engineer for Penticton; Consulting Engineer for Municipality of Summerland, B.C. Born Kincardine, Ont., May 23, 1860, son of James F. and Kate Latimer. Educated: London Collegiate Institute; Royal Military College, Kingston (Silver Medal); Assistant Engineer on lock work, Michigan Central Railway, Windsor, Ont., 1882-83; Dominion work for McPhillips Bros., Manitoba, 1883-85; station grounds and right-of-way, Michigan Central Railway, Detroit, 1886-88; Resident Engineer, in charge of bridge construction, Detroit, Lansing & Northern, 1888-89; Resident Engineer of Construction, Traverse City Branch, Chicago & West Michigan Railway, Grand Rapids, Mich., 1889-90; practised, Vancouver, 1890; practised, Vernon, B.C., 1891-1905, during which time had charge of irrigation work at Coldstream Ranch; also Municipal Engineer for Vernon and Irrigation Engineer for Peachland and Summerland Irrigation systems; came to Penticton, 1905; associated with Southern Okanagan Land Co., as Irrigation Engineer, until 1911; private practice and Engineer for water and electric light systems of Penticton Municipality during construction, 1911-12; Engineer on irrigation system at Naramata and Keleden, B.C. School Trustee, Vernon, two years; Penticton, four years. Married Ella Wintemute, 1889; has two sons and two daughters. Societies: A.F. & A.M.; A.O.U.W.; Canadian Mining Institute. Recreation: shooting. Liberal. United Church of Canada. Address: Penticton, B.C.

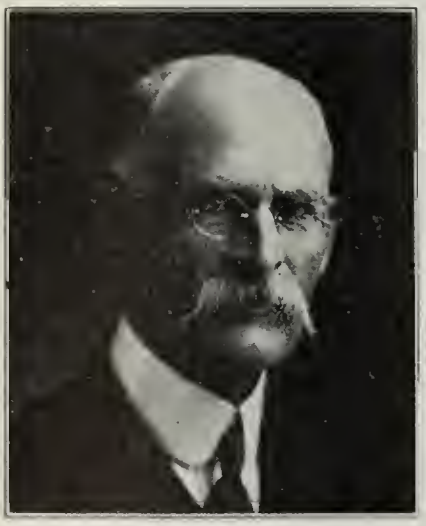

FRANK HERBERT LATIMER

MacGREGOR, Roderick A., B.Sc. — Secretary and Managing Director, J. D. & P. A. MacGregor, Ltd. (established 1890), 92 Provost St., New Glasgow, N.S.; President, R. McGregor & Sons Limited (established 1843), Wholesale Grocers, New Glasgow, N.S.; President and Managing Director, Sunshine Laundry and Cleaners Limited, New Glasgow, N.S.; President, Maritime Launderers Association, 1936. Born New Glasgow, N.S., August 10, 1898, son of Peter A. and Minnie (MacKeen) MacGregor of New Glasgow, N.S. Educated: public and high schools, New Glasgow, N.S.; McGill University (B.Sc., Mech. Eng., '22). Overseas, 1917-19; served in France with 2nd McGill Battery, Heavy Artillery, Signal Section. Entered lumber business at New Glasgow, 1923; assumed management of J. D. & P. A. MacGregor, Limited, on death of his father. Conducts an export lumber business to the United Kingdom under his own name. Secretary, New Glasgow Rotary Club, 1936. District Commissioner, Picton County Boy Scouts' Association; has been interested in Boy Scouts' work in the County since 1924. Treasurer, New Glasgow Y.M.C.A. Married Marian Webster, daughter of George H. Webster of Montreal, Que., 1925; has two daughters (Cherry and Patsy) and one son. Clubs: Rotary; Bluenose Curling; Scotia. Society: Phi Kappa Pi. Presbyterian (Member of Management Board, Westminster Church). Residence: High Street, New Glasgow, N.S.

RODERICK A. MacGREGOR, B.Sc.

NORMAN ALFRED YARROW

YARROW, Norman Alfred — Managing Director, Yarrows Ltd., Shipbuilders, Ship Repairers and Engineers, P.O. Box 820, Victoria, B.C. Born London, England, July 10, 1891, son of Sir Alfred F. Yarrow, Bart, F.R.S., LL.D., and Lady M. E. Yarrow. Engineering Apprentice, D. Napier & Sons, London, 1908-11; Engineering Pupil, W. H. Allen, Sons & Co., Ltd., Bedford, 1912-13; a short time with Yarrow & Co., Ltd., Glasgow; came to British Columbia in 1914, having previously visited British Columbia with Sir Alfred Yarrow, at which time the Shipbuilding and Ship Repairing business of the British Columbia Marine Railways Co., Ltd., was acquired at Esquimalt and since then operated and controlled as Yarrows, Ltd. Yarrows, Ltd. of Victoria. is associated with Yarrow & Co., Ltd., of Glasgow, Scotland. In the Glasgow yards of the Firm was built the fastest vessel in the Royal Navy, her speed being 39.7 knots per hour. Yarrow & Co. of Glasgow have built numerous Torpedo Boats, Gun Boats and Destroyers for the British and Foreign Navies. Associate Member, Institute Naval Architects, London, England; Associate Member of Society of Naval Architects and Marine Engineers, New York; Associate Member of American Society, Me-

chanical Engineers, New York; Associate Member of Engineering Institute of Canada, Montreal; Member of Association of Professional Engineers of British Columbia; Member, Royal Aeronautical Society, Great Britain; Member of Victoria Chamber of Commerce; Director of Brentwood College. Married Ada Hope Leeder, daughter of Dr. Forrest Leeder, M.R.C.S., Eng., L.R.C.P., of London, Victoria, November 9, 1915; has one son and two daughters. Clubs: Union (Victoria, B.C.); Vancouver (Vancouver, B.C.); Automobile of British Columbia (Past President, Victoria Branch); Royal Victoria Yacht (Victoria, B.C.). Recreations: tennis, motor boating and fishing. Anglican. Residence: 925 Foul Bay Road, Victoria, B.C.

McARA, Peter — Late of McAra Bros. & Wallace, Financial Agents, McAra Block, Regina, Sask.; Director, Regina Foundry Co.; President, Capital Ice Co. Born Port William, Calcutta, East Indies, November 7,

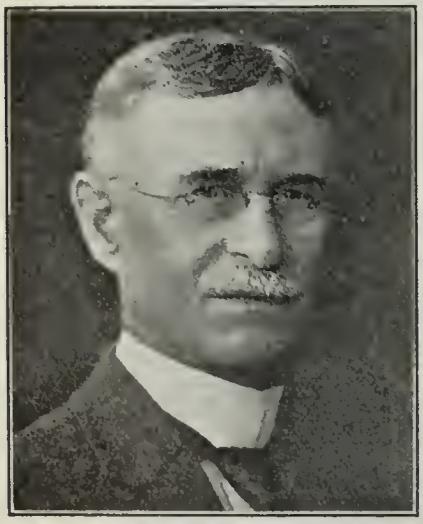

PETER McARA

1862, son of Barbara and Peter McAra (deceased). Educated: public schools, Edinburgh; Assembly Classes, Edinburgh University. Came to Regina, 1883; entered fire insurance business, 1891. Alderman, Regina, 1905; Mayor, 1906-11 and 1912; Vice-President, Regina Exhibition Association; Director, Regina Exhibition Association; Director, Grand Trunk Pacific Railway, 1918-19-20. President, Associated Boards of Trade for Province of Saskatchewan and Alberta, 1907; President, Regina Board of Trade, 1909; Chairman, Regina Collegiate Institute Board, 1907-19; Charter Member and President, Anti-Tuberculosis League, and Member, Board of Governors, Saskatchewan. Organized first meeting of town and city municipalities for Saskatchewan in 1907; is known as the Father of the movement in Saskatchewan. Married first, Amanda J. Wallace, Moosomin, Sask., 1888; secondly, Molly McDonald Stoddart, daughter of John Hamilton McDonald of Listowel, Ont., August 14, 1929; has one son and three daughters. Societies: A.F. & A.M.; I.O.F.; A.O.U.W.; S.O.S.; F.R.C.I. Conservative. Presbyterian. Residence: 2013 Victoria Ave., Regina, Sask.

BICKLE, Edward William — Partner, Wills, Bickle & Cayley, Investment Dealers, 25 King St. W., Toronto, Ont.; Members, Toronto Stock Exchange; Vice-President, Maple Leaf

EDWARD WILLIAM BICKLE

Gardens, Ltd.; Chairman of Board, Sterling Rubber Co., Ltd. Born Toronto, Ont., January 21, 1890, son of William John Bickle and Martha (Caswell) Bickle, both of Toronto, Ont. Educated: Public and High Schools, Toronto, Ont. Started business career, 1906. Became President, Electric Systems, Ltd., 1918; started in business for himself, E. W. Bickle & Co., 1924, and formed the company of Bickle, Clarke & Co., 1928, which discontinued active business, December, 1930. Enlisted, 1914; went Overseas, 1914 to 15th Battalion, 1st Canadian Division; was gassed and wounded. Major 48th Highlanders, Canadian Militia. Married Helen Ryrie, daughter of the late Harry Ryrie of Toronto, February 17, 1925. Clubs: National; Lambton Golf; Albany; Caledon Fishing; Boisclair Fish and Game. Society: A.F. & A.M. Conservative. United Church of Canada. Residence: 18 Clarendon Ave., Toronto, Ont.

ROBERT EDWIN HAIRE

HAIRE, Robert Edwin—Director, Gypsum, Lime and Alabastine, Canada, Limited, Manufacturers of Gypsum Products, Gyproc, Fire Proof Wallboard, Rockboard, Fire Proof Sheathing, Insulex, Gypsum Blocks, etc., Paris, Ontario. Born Haire's Landing, Ottawa County, Mich., near Grand Rapids, January 22, 1864, son of John Haire of Antrim County, near Belfast, Ireland and Anna M. Haire of Manchester, England. Educated: Common School, Michigan. Came to Paris, Ont., June, 1893. lived until 12 years of age at Haire's Landing on Grand River, Ottawa County, Michigan, with his father, who was lumberman and farmer, then moved with father to Mason County, Michigan, where his father was engaged in lumbering and worked with him until about 20 years of age; then returned to Grand Rapids and entered employ of Alabastine Company; started as an ordinary workman, but later having charge of the milling and grinding department until going to London, England, 1889, for three years superintending the building of new Overseas Factory for the Alabastine Company, British; returned to Grand Rapids for one year, then removed to

Paris, Ont., June, 1893, where he has since been in active charge; present position since August, 1927. The organization of the present Company, including Consolidated Ontario Gypsum Co., Ltd., Albastine Co. of Paris, Ltd., and its wholly owned subsidiaries and Toronto Builders' Supplies, Ltd. In 1928 the new Company acquired the Manitoba Gypsum Co., Ltd., and its subsidiary, the B.C. Gypsum Co., Ltd. The Beachville Lime and Stone Co., Ltd., Beachville, Ontario, was purchased March 1, 1929, and on April 15, of the same year, purchase was made of Christie Henderson Co., Ltd., Hespeler, D. Robertson Co., Ltd., Milton, Toronto Lime Company, Ltd., Limehouse, and Wellington Lime Co., Ltd., at Kelso and Puslinch; The Standard Lime Company Limited of Quebec, with plants at Joliette, St. Marc, St. Emile and Montreal were also purchased, September, 1929. Controlling interest was bought in the Dominion Stucco Co., Limited, Winnipeg, also purchase made of Crystallite Stone Co., Limited, Hamilton, early in 1930. Corporate name changed to Gypsum, Lime and Alabastine, Canada, Limited, January, 1930. Member, Paris Board of Education for six years. Organized the Golf and Country Club of Paris, Ont., and was responsible for the erection of a fine club house and also for a splendid fireproof rink. Married Laura Emily Bradish, daughter of William Bradish, Grand Rapids, Michigan, July 18, 1890; has two daughters. Clubs: Paris Golf and Country (Past President). Societies: A.F. & A.M. (R.A.M., Brant Chapter, Past W.M. Blue Lodge, Masonic Knights Templar, Brantford). Recreations: golf, bowling, curling. Conservative. Protestant. Residence: Paris, Ont.

TURNER, Henry Redfern Moyle — Mining operator, engaged in exploration, staking and plant installation, South Porcupine, Ont. Director, Kettle Basin Gold Syndicate. Born Halesowen, England, February 20, 1896, son of Harry Redfern and Agnes Annie Moyle Turner, both of Toronto, Ont. Educated: King Edward College, Halesowen and Stourbridge, England; St. Clements College, Toronto; Model School, Toronto. Joined Hollinger Consolidated Mines on engineering staff, 1918-19. Engaged in purchasing and engineering with Associated Goldfields, 1919-21; general field work for various mining companies, 1921-25; General Manager, Furness Gold Mines Ltd., 1925-28. In charge of engineering staff, Stobie, Forlong & Co., 1928-31; field worker as consultant for important mining interests, 1931-34; consultant, McLaren-Porcupine Gold Mines Limited, 1934-35. Acting as consulting engineer, for Gold Range Gold Mines; Nipsona and Kettle Basin Gold Mines. Schreiher Gold Syndicate, to date. Has written articles on gold deposition in various journals. Served with C.A.S.C. as Private, 1914-18. Holds Mons medal, Victory and general service medals; gassed, May, 1917; invalided to Canada, March, 1918. Married Elizabeth Irene Wilson, May 13, 1929. Club: South Porcupine. Recreations: Outdoor activities. Conservative. Anglican. Residence: South Porcupine, Ont.

VINING, Charles A. M. — President, Newsprint Association of Canada, 3420 University Street, Montreal, Que. Born Winnipeg, September 4, 1897, son of Andrew Joseph and Agnes (McLaren) Vining. Educated: public schools; Woodstock College; University of Toronto (B.A., 1921). Joined Toronto Daily Star as reporter, June, 1921. Managing Editor of London Advertiser, 1922-26; Associate Editor of Toronto Star Weekly, 1926-28; joined Cockfield, Brown & Company, October, 1928. Became President, Newsprint Association, September, 1934. Served in France with P.P.C.L.I., September, 1916 to November, 1917. Married Doris MacLean Belton, London, Ontario, November 28, 1925. Clubs: University (Montreal); Royal Montreal Golf; Montreal Badminton. Residence: 209 Edgehill Road, Westmount, Que.

CHARLES A. M. VINING

MERRITT, Hamilton Gregory — Partner, Cameron, Pointon & Merritt, Members of Toronto Stock Exchange, 44 Adelaide St. W., Toronto, Ont. Born St. Catharines, Ont., August 15, 1899, son of the late Louis Alexander Merritt of St. Catharines and Mrs. Bertha Rogers of Toronto. Educated: Lakefield Preparatory School; Ridley College (St. Catharines). Formed present partnership, 1930. Served with Royal Flying Corps and later with Royal Air Force. Clubs: Eglinton Hunt; York Downs Golf; Carlton; Toronto Tennis. Recreations: golf, tennis and riding. Conservative. Anglican. Residence: 166 Bloor St. E., Toronto, Ont.

MILTON LEWIS HERSEY, M.Sc., LL.D.

HERSEY, Milton Lewis, M.Sc., LL.D. — President, Milton Hersey Co., Ltd., Industrial and Consulting Chemists and Engineers, Montreal and Winnipeg; Chief Chemist, C.P.R. System; Engineer of Tests, Canadian National Railways; Consulting Chemist of Quebec Liquor Commission; Consulting Chemist to Montreal; President, Canadian Tube and Steel Products, Ltd.; Vice-President, Canadian Marconi Co.; Director, Quebec Power Co.; Maritime Fish Corporation Ltd.; Dominion Manufacturers, Ltd., Toronto; Bras d'Or Coal Co., Ltd., Sydney, N.S.; Cooksville Co., Ltd., Toronto; Superior Brick & Tile Co., Fort William, Ont.; President, Suburban Water, Ltd., Montreal. Born Montreal, August 22, 1869, son of the late Randolph Hersey. Educated: Private tuition; Royal Arthur School; Montreal High School; McGill University (M.Sc.); Hon. LL.D., Queen's University, 1908. Representative Fellow in Applied Science, McGill University, 1909. Started present business, 1888. Head of the Provincial Government Assay Laboratory, Montreal, 1901; appointed by Montreal City Council to report on purity of city water supply, 1904; for some years a lec-

turer in Science, McGill University. Served as Chairman of the Society of Chemical Industry in Canada; Member of the Council, International Society for Testing Materials. Member, Montreal Board of Trade; Member of the Council of Public Instruction, Province of Quebec; appointed Harbor Commissioner of Montreal, 1922; Hon. President, University Settlement, Montreal; Ex-President, Montreal Association for the Blind. Elected President, Montreal Natural History Society, 1910-15; Life Governor, Montreal General Hospital and Notre Dame Hospital. President, City Improvement League of Montreal. Clubs: Montreal Reform (Past President); Charter Member, Engineers (Montreal); Chemists (New York); Royal Automobile Club of Canada; l'Alliance Francaise de Montreal; St. James's (Montreal); Rideau (Ottawa); Garrison (Quebec); Canadian Railway; Canadian (Montreal); Art Association of Montreal; Royal Montreal Golf; Laval-sur-le-Lac (Montreal); Lake Pacid (New York). Unitarian. Residence: 13 Rosemount Ave., Westmount, Montreal, Que.

PRATT, Calvert Coates — President, Steer's Ltd., general importers and dealers in Newfoundland Products, Insurance Agents and Commission Agents; Agent Underwriters of

CALVERT COATES PRATT

Lloyd's, London. International Milling Co. and various other internationally known companies. Born Blackhead, Newfoundland, October 6, 1888, son of Rev. John and Fannie (Pitts) Pratt. Educated: Newfoundland. Previous to becoming President of Steer's Ltd., in 1926, was associated with the A. E. Hickman Co. as Director and Secretary-Treasurer for ten years. Director and Secretary-Treasurer, Purity Factories Ltd., manufacturers of Biscuits and Confections; Director and Vice-President, British Import Co., wholesale Dry Goods; Director and Secretary, Dominion Atlantic Insurance Co.; Manager for Dominion Life Assurance Co. of Canada in Newfoundland. President, Newfoundland Board of Trade, 1931. Represented Newfoundland Board of Trade, in Canadian Trade Mission to South America, 1931. Married Agnes Green Horwood, daughter of E. J. and Jessie Horwood, July 6, 1916; has two sons (Ewart and Calvert). Clubs: Rotary; Curling. Societies: A.F. & A.M.; Curling Association. United Church of Canada. Residence: Waterford Bridge, St. John's, Newfoundland.

BISSETT, Frederick W., B.A.—Born River Bourgeois, Cape Breton, N.S., son of George H. and Virginia (Boudreau) Bissett. Edu-

FREDERICK W. BISSETT, B.A.

cated: public school; St. Francois Xavier College, Antigonish, N.S. At St. John's, Nfld., 1900-1903; in Italy, 1903-04; returned to Halifax, 1904, and established business of The Bissett Co., Ltd.; after successful operation, sold out this business in 1923 to Halifax Brokerage & Storage Co., Ltd., and retired from active business; Member, The Fisheries Committee of the Board of Trade; one of the Aldermen for Ward 2 in the City Council, and member of School Board. Married Ethel Gray Smith of Port Medway, N.S., 1895; has one son and two daughters. Clubs: City; Waegwoltic. Recreation: amateur gardening. Independent. Anglican. Residence: 27 Vernon St., Halifax, N.S.

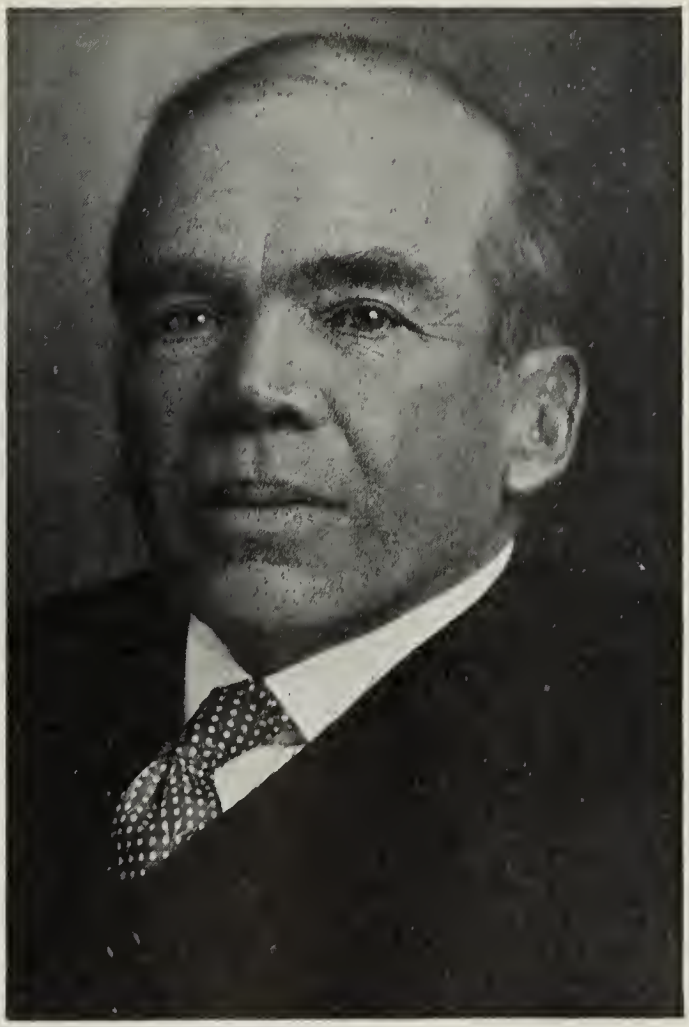

COLONEL GEORGE GALLIE NASMITH, C.M.G., D.Sc., M.A., Ph.D., D.P.H.

NASMITH, Colonel George Gallie, C.M.G., D.Sc., M.A., Ph.D., D.P.H. — Of Gore, Nasmith & Storrie, Consulting Engineers and Public Health Specialists, Confederation Life Building, Toronto. Born Toronto, Ont., January 31, 1877, son of Mungo Nasmith and Jane (Morrow) Nasmith. Educated: Jarvis Street Collegiate, Toronto, and University of Toronto (B.A., 1900; M.A. and Ph.D., 1903; D.Sc., Honoris Causa, 1917; D.P.H., 1918). Chemist, Provincial Board of Health of Ontario, 1903; Director of Laboratories and Deputy Health Officer, City of Toronto, 1909-19. Formed partnership with William Gore, C.E., and William Storrie, C.E., 1919. Gore, Nasmith & Storrie have been Consulting Engineers in connection with floating docks, Montreal; the water supplies of Belleville, the Border Municipalities, Ottawa, Port Credit, Hamilton, Toronto, etc., and sewage disposal schemes for Hamilton, Kitchener, Toronto, York Township, North York, Grand Marie,

etc. Also consultant on many technical problems involving disposal of trade wastes and advisers and arbitrators in industrial problems and legal disputes. Lieutenant-Colonel in charge of water supply and adviser in sanitation at Valcartier mobilization camp, 1914. Went Overseas with 1st Canadian Contingent, October, 1914. Crossed to France, March, 1915, as Officer Commanding No. 5, Canadian Mobile Laboratory attached to 4th Corps, 1st British Army. In connection with army, devised laboratory control of army water supplies and invented the large mobile water filtration unit adopted later by the British Army. Present at first gas attack near St. Julien, April 23, 1915, reported nature of gas and advised use of the first preventive gas mask adopted by the British Army. Representative of Canada on War Allies Sanitary Commission which sat in Paris during April, 1916. Mentioned in despatches and made Companion of Saint Michael and Saint George, December, 1915. Invalided to Canada, November, 1916. Author of: "On the Fringe of the Great Fight," an account of personal experiences during the Great War; "Canada's Sons and Great Britain During the Great War," a general historical review of Canada and Great Britain's part in the war; "Timothy Eaton," a biography of Canada's greatest merchant prince; "Smiths of a Better Quality," a health story issued by the National Council of Education of Canada; and numerous papers incorporating original researches on coal gas poisoning; water purification; sewage disposal; chemistry of the wheat grain; micro-chemical reactions in tissues and others, as well as numerous general scientific papers and popular articles. Married Emma Scott Raff, Principal of the Margaret Eaton School of Literature and Expression, Toronto, January 21, 1916. Societies: Honorary Adviser in Public Health, Canadian Red Cross Society; Member, Council and Executive, Canadian Red Cross Society; Chairman, Junior Red Cross Committee of Canada; Fellow, Academy of Medicine, Toronto, Honorary Fellow, 1918; Member, Canadian Dental Oral Hygiene Council; Member, Association of Professional Engineers of Canada. Senator, University of Toronto, 1920-28. Clubs: Arts and Letters (Toronto). Recreations: floriculture, sailing, literature. Conservative. Baptist. Residence: R.R. 1., Dunsford, Ont.

FITZGERALD, John Gerald, M.B., F.R.S. (Canada) — Physician, Professor of Hygiene and Director, Connaught Anti-toxin Laboratories, University of Toronto. Born Drayton, Ont., December 9, 1882, son of William and Alice (Woollatt) Fitzgerald. Educated: Harrison High School; University of Toronto (M.B., 1903). Acting Surgeon, S.S. Philadelphia, between New York and Southampton, 1904; Medical Interne, Buffalo State Hospital, Buffalo, 1904-05; Clinical Assistant, Sheppard Hospital, Baltimore, Md., 1905-07; Assistant, Neurological Dispensary, Johns Hopkins Hospital, 1907-08; Clinical Director, Toronto Hospital for the Insane; Demonstrator of Psychiatry, University of Toronto, 1907-08; Research Student on the Proctor Foundation, Harvard University School, Boston, 1908-09; Lecturer in Bacteriology, University of Toronto, 1909; Research Student, Pasteur Institute, Brussels, and Pasteur Institute, Paris, 1910, Research Student, University of Freiburg, Germany, April to August, 1911; Associate Professor of Bacteriology, University of

JOHN GERALD FITZGERALD, M.B., F.R.S. (Canada)

California, Berkeley, Cal., 1911-13; Associate Professor of Hygiene and Director, Anti-toxin Laboratory, University of Toronto, since 1913; Councillor, Faculty of Medicine, Toronto University; elected Third Vice-President, International Health Committee of the League of Nations, 1932. Has written several articles along the lines of Immunity, Bacteriology, Immunity as Related to Psychiatry, Hygiene, etc.; has contributed to Canadian Practitioner and Review, Maryland Medical Journal, Journal of Medicinal Research, Boston; Boston Medical and Surgical Journal, Dominion Medical Monthly, American Journal of Insanity, Baltimore; Proceedings Society for Experimental Biology and Medicine; Author of Laboratory Guide in Bacteriology (University Press, Toronto, 1911); Immunity in Relation to Psychiatry (Proceedings Congress American Physicians, Washington, D.C., 1910); The Development and Present Status of Immunity Research in America. Provisional Lieutenant, Army Medical Corps, August, 1914; qualified, October, 1914; Captain, A.M.C., October, 1915; Major, R.A.M.C., B.E.F., France. Married Edna Leonard, daughter of late Charles W. Leonard, London, Ont., April 9, 1910; has one daughter. Clubs: London Hunt and Country; London; York; Toronto Golf. Societies: Nu Sigma Nu; Beta Kappa; Alpha Sigma XI., Alpha Omega Alpha (California Chapter). Independent. Anglican. Residence: 186 Balmoral Ave., Toronto, Ont.

AIME GEOFFRION, B.C.L., K.C., D.C.L.

GEOFFRION, Aime, B.C.L., K.C., D.C.L.—Of Geoffrion & Prudhomme, Advocates, Banque Canadienne Nationale Building, Montreal, Que.; Director, Canada Life Insurance Co., Aluminium Limited, Beauharnois Power Corporation, Title Guarantee and Trust Corporation, Duke-Price Power Co., Ltd., Catelli Macaroni Products Corporation, Ltd., Windsor Hotel Co., Ltd., National Trust Co. and Distillers-Seagram Co. Born Montreal, November 13, 1872, son of Hon. C. A. and Eulalie G. (Dorion) Geoffrion. Educated: St. John's School; St. Mary's College; McGill University (B.C.L. and Medal, 1893); D.C.L. (Honoris Causa) Bishops College. Called to the Bar of Quebec, 1894; created K.C., 1903. Professor (now Emeritus)

of Civil Law, McGill University, 1905-20. One of the Counsel retained by Quebec in arbitration between Province of Ontario and Quebec for settlement of outstanding accounts existing at Confederation; Junior, Dominion Counsel. Alaska Boundary Arbitration, 1903-04; Counsel for the Dominion Government, in several cases, particularly the Labrador Boundary case and the Hudson Bay Co. Precious Metal case. Counsel for the Quebec Government in many cases, chiefly constitutional. Counsel for the United Church of Canada in connection with its application for incorporation before the Dominion Parliament and the Quebec Legislature. Counsel for the Bankers' Association before the Dominion Parliament in connection with the last revision of the Bank Act. Batonnier, Montreal Bar, 1918-19. Roman Catholic School Commissioner for Montreal, 1917-21. Married Marguerite Thilbaudeau, daughter of Hon. J. R. Thilbaudeau, Montreal, November, 1896. Clubs: St. James's; Reform; Mount Royal; Cercle Universitaire: Garrison (Quebec); Liberal. Roman Catholic. Residence: 815 Upper Belmont, Westmount, Quebec.

CROWELL, Harvey Edwin, C.A. — Crowell, Balcolm & Co., Chartered Accountants, Roy Bldg., Halifax, N.S. Born Barrington, N.S., June 23, 1889, son of Rev. Edwin Crowell of Barrington, N.S., and Susan Dove (McQueen) Crowell of Pictou County, N.S. Educated:

HARVEY EDWIN CROWELL, C.A.

Nova Scotia public schools; Yarmouth Academy; Maritime Business College, Halifax, N.S. Employed with Yarmouth Building and Loan Society and subsequently with Lloyds Agent, Yarmouth, 1905-07; joined teaching staff of the Maritime Business College, 1907-11; with Edwards, Morgan & Co., Chartered Accountants, Toronto, 1911-12; later taking the position of Travelling Auditor for Canada for the United Typewriter Company until 1915, when he joined the C.E.F.; on his return from Overseas, 1919, established the present firm. Past President, Institute of Chartered Accountants of Nova Scotia; President, Dominion Association of Chartered Accountants, 1929-30. Military Record: Lieutenant, Nova Scotia Highland Brigade (Musketry Officer in the 219th Battalion) 1915; promoted Captain on board the "Olympic," 1916; proceeded to France with the 85th Battalion as Second in command of "C" Company; wounded at Vimy Ridge, mentioned in despatches; Adjutant, Nova Scotia Reserve Battalion, Bramshott; gazetted Major, 1919. President, Cornwallis Branch, Canadian Legion. Married Ella Edith Purvis of Toronto, 1920; has one son and one daughter. Clubs: Halifax; Waegwoltic; Ashburn Golf; Wanderers'; 85th Battalion Memory (President). Recreations: golf and motoring. Baptist. Residence: Chestnut St., Halifax, N.S.

UHL, Edward A.—Special and Chief Agent, The Mutual Life Insurance Company of New York, engaged in general life insurance, Royal Bank Bldg., Montreal, Que. Born Springfield,

EDWARD A. UHL

Mass., October 29, 1881, son of Adam and Mary (Brookmiller) Uhl, both of Springfield, Mass. Educated: public and high school, Springfield. Started busines career with The Mutual Life Insurance Company of New York, June 23, 1900; has been associated with this company continually ever since. Married Laura H. Willi, daughter of Joseph Willi of Troy, N.Y., October 24, 1906. Club: Montreal Amateur Athletic Association (life member). Recreations: fishing and bowling. Roman Catholic. Residence: 108 Merton Ave., St. Lambert, Que.

LORNE PIERCE, Litt.D., LL.D., F.R.S.C.

PIERCE, Lorne, Litt.D., LL.D., F.R.S.C.—Editor, The Ryerson Press, Toronto, Ont. Born Delta, Ont., August 3, 1890, son of the late Edward Albert and Harriet Louise (Singleton) Pierce of Delta, Ont. Educated: Delta Public School; Athens High School; Queen's University; Victoria College; University of Toronto; Wesleyan College (Montreal); Union Seminary (New York); New York University; Columbia University; Hon. LL.D., Queen's University, 1928; Hon. Litt.D., Laval University, 1932; Hon. LL.D., University of New Brunswick, 1933. Present appointment, 1920. Editor of "The Ryerson Essays", 1920, etc.; "The Makers of Canadian Literature", 1922, etc.; "The Canadian History Readers", 1924, etc.; "The Ryerson Poetry Chap-Books", 1926, etc.; "Canadian Historical Studies", 1929, etc.; "The Canada Book of Prose and Verse", six volumes, 1927, etc.; "The Annals of Niagara", by William Kirby, 1928; "The Chronicle of a Century", 1929; "Alfred, Lord Tennyson and William Kirby" (Correspondence), 1929; "The New Readers' Shakespeare" (10 vols.), 1929-31; "Our Dominion", 1931, etc.; "Bliss Carman's Scrap-Book", 1931; "The Music of Earth" (Carman), 1931; "The Canadian Treasury Readers", 1934, etc. Author

of "Our Canadian Literature", 1922; "Wesley and the New Catholicism", 1924; "Fifty Years of Public Service: A Life of James L. Hughes", 1924; "Albert Durant Watson", 1924; "The Beloved Community", 1925; "Marjorie Pickthall: A Book of Remembrance", 1925; "In Conference With the Best Minds", 1926; "An Outline of Canadian Literature" (French and English), 1928; "William Kirby: The Portrait of a Tory Loyalist", 1929; "Toward the Bonne Entente", 1929; "New History for Old", 1931; "Unexplored Fields of Canadian Literature", 1932; "Three Fredericton Poets", 1933; "Education in a Democracy", 1933. Fellow of the Royal Society of Canada. Married Edith Georgina Chown, B.A., daughter of the late Charles D. Chown, Kingston, Ont., September 19, 1916; has one son and one daughter. Clubs: Arts and Letters (Toronto); Authors' (London, England). Societies: A.F. & A.M.; Acadia Fraternity, Columbia University Chapter. United Church of Canada. Residence: 5 Campbell Crescent, York Mills, Ont.

LADNER, Leon Johnson, B.A., K.C., LL.B., M.P. — Of Craig, Ladner, Carmichael, Tysoe & Downs, Barristers and Solicitors, 470 Granville St., Vancouver, B.C. Born Ladner, B.C., November 29, 1885, son of Thomas Ellis and

LEON JOHNSON LADNER, B.A., K.C., LL.B., M.P.

Minnie (Parr) Ladner. Educated: public schools, Ladner; high school, New Westminster; University of Toronto (B.A., 1907; LL.B., 1909). Read Law with Sir Charles H. Tupper, K.C.; called to Bar of British Columbia, 1910; created K.C., 1928. Appointed in 1920, Consul of Belgium at Vancouver, having jurisdiction over all British Columbia except Vancouver Island and Queen Charlotte Islands; travelled in Europe during 1910-11. Elected a Liberal-Conservative to House of Commons by substantial majority, 1921; re-elected, 1925, and in 1926 with 4,800 majority; defeated in General Election, 1930; Honorary Member, Canadian Legion; Member of Vancouver Board of Trade; Member, of the Executive, University of British Columbia Convocation; Director, Canada Grain Export Co., Ltd.; Delta Land Co., Ltd., and Jones Tent and Awning Co., Ltd. Married at Brussels, Belgium, April 30, 1912, Jeanne (Lantzius), daughter of Emile Lantzius of Lille, France; has one son and three daughters. Clubs: Vancouver; Rotary; Canadian. Societies: A.F. & A.M.; Native Sons of British Columbia. Recreations: hunting, motoring. Conservative. Anglican. Residence: 1550 King Edward Ave., Shaughnessy Heights, Vancouver, B.C.

MATTHEWS, William E., C.B.E. — Retired. Born October 9, 1862, eldest son of George and Ann Matthews. Educated: Lindsay Public School. Established the Geo. Matthews business in Peterborough, Ont., 1882; Manager there until 1889; opened Ottawa Branch, 1889; on incorporation, 1894, became Vice-President, holding this office until 1912, when, on amal-

WILLIAM E. MATTHEWS, C.B.E.

gamation with Park-Blackwell, Toronto, and the Laing Packing and Provision Co. of Montreal, he became President of Matthews-Blackwell, Limited, continuing until 1919. Chairman, Federal District Commission; Ottawa Advisory Board, Royal Trust Company; Past President, Royal Ottawa Golf Club; Past President, Royal Canadian Golf Association. Married Fanny Ward, daughter of Samuel Ward, Birmingham, England; has two sons (one killed in action, 1918), and one daughter. Clubs: Rideau; Rideau Curling; Gatineau Fish and Game. Conservative. Anglican. Residence "Northcote", Rockcliffe Park, Ottawa, Ont.

LIEUT.-COLONEL A. H. FAIR

FAIR, Lieut.-Colonel A. H. — Agriculturist, Proprietor, Hemlock Park Farms, Breeder of Pure Bred Holstein-Friesian Cattle, Pure Bred Shropshire Sheep, etc., Kingston, Ont.; President, Hemlock Park Dairy, Ltd., Kingston, Ont.; Vice-President, Kingston and Frontenac Industrial Exhibition. Born Glenburnie, near Kingston, Ont., October 8, 1874, son of the late James Marshall and Anne (Hewton) Fair, both of Glenburnie, Ont. Educated: Kingston Collegiate Institute. Founder and first Managing Director, Great Eastern Life Insurance Co., Ltd., of Singapore, Straits Settlements and London, England, 1896-1924. During this period, Colonel Fair resided chiefly in Singapore and was identified with several large Rubber Plantation and Tin Mining Companies; was also the founder of the Eastern United Assurance Co., Ltd., a fire and marine insurance company of Five Million Dollars Capital,

in Singapore; has travelled extensively in Europe and the Far East. Colonel Fair decided to retire in 1924, coming back to Canada, and took up residence at the old homestead at Glenburnie, near Kingston, where he was born. He is now Proprietor of the Hemlock Park Farms, extending to some eleven hundred acres, and is now chiefly engaged in breeding high-class Holstein-Friesian Cattle, Pure Bred Shropshire Sheep, high-class Barred Rocks, Fancy Fowls and Bantams, also breeder of Saddle Horses. Colonel Fair is a keen collector of Chinese Porcelains, and possesses a very fine collection. Gazetted Hon. Lieut.-Colonel, Princess of Wales Own Rifles, 1929. Married first, Margaret MacLean of Ottawa, Ont. (deceased); has one daughter (Mrs. Harold Herrington of Kingston, Ont.); secondly, Clara Davidson, daughter of James H. Davidson, September 31, 1902. Clubs: Sports (London, England); Kingston Badminton; Cataraqui Golf & Country; Kingston Yacht; Kingston Curling; Kingston Flying (Life Member). Societies: Kiwanis; A.F. & A.M. (St. John's Lodge No. 3); Member of most of the chief Agricultural Societies of Frontenac County. Recreations: riding, fishing, golf. Anglican. Residence: Hemlock Park, Kingston, Ont.

GALIPEAULT, Louis Elzear Langis, LL.L. B.Sc. — Of Galipeault & Galipeault, Advocates, 80 St. Peter Street, Quebec, Que. Born Quebec, Que., February 20, 1904, son of Hon. Antonin Galipeault, K.C., B.A., LL.D. (former Minister of Public Works in Quebec Gov-

LOUIS ELZEAR LANGIS GALIPEAULT, LL.L., B.Sc.

ernment, now Justice of the Court of King's Bench), and Ernestine (Lamontague) Galipeault. Educated: Joliet College; Seminary of Quebec; Laval University (LL.L., B.Sc.). Read Law with Galipeault, Lapointe, Rochette & Boisvert; called to the Bar of Quebec, 1929. Adjutant, Les Voltigeurs de Quebec. Club: Garrison. Recreations: tennis, fishing. Roman Catholic. Residence: 153 Grand Allee, Quebec, Quebec.

WALKEM, George Alexander, B.Sc., M.E.-I.C. — Engineer; President and Managing Director, Vancouver Machinery Depot, Ltd., Engineers and Contractors, 1155 Sixth Avenue West, Vancouver, B.C.; President and Managing Director, Gulf of Georgia Towing Co., Ltd.; President and Managing Director, Walkem's Shipyard, Ltd.; Director, Vancouver General Hospital. Born Kingston, Ont., July

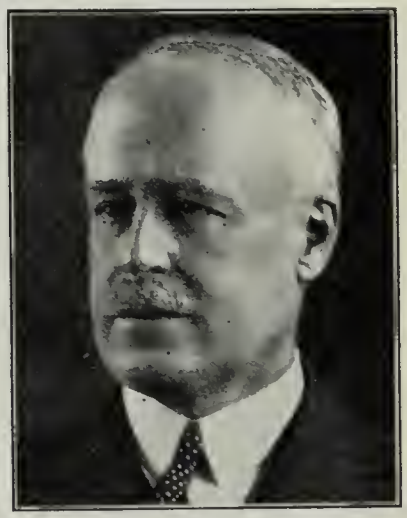

GEORGE ALEXANDER WALKEM, B.Sc., M.E.I.C.

8, 1872, son of Richard Thomas and Emily Ann Walkem, both of Kingston, Ont. Educated: Kingston public and high schools; McGill University (B.Sc.). Apprenticed, Kingston Foundry, Kingston, 1889; attended McGill University, Montreal, 1892-96; Track Superintendent, B.C. Electric Railway, Vancouver, 1898-1900; Works Superintendent of Vancouver Engineering Works, Vancouver, 1901-05; Managing Director, Vancouver Machinery Depot, Limited, 1906 to present time. Served as Councillor, Point Grey, 1921; Reeve, Point Grey, 1923-24. Elected for Constituency of Richmond, Point Grey, in Provincial Legislature, June, 1924. President, Association of Professional Engineers of B.C., 1926; President, Engineering Institute of Canada, 1926. Served with Royal Engineers as Captain, 1916-19. Married Mary Collins, daughter of Thomas Collins, Victoria, B.C., May 26, 1909; has three sons and two daughters. Clubs: Vancouver; Union (Victoria); Shaughnessy Golf. Conservative. Anglican. Residence: 5775 Sperling St., Vancouver, B.C.

ARCHIBALD. MOIR, M.B., Phm.B., M.R.C.S. (Eng.), L.R.C.P. (London), F.A.C.S., F.R.C.S. (C.)

MOIR, Archibald, M.B., Phm.B., M.R.C.S. (Eng.), L.R.C.P. (London), F.A.C.S., F.R.C.S. (C.)—Surgeon, 196 Brock St., Peterboro, Ont.; Office, 327 Charlotte St., Peterboro, Ont.; Director, Standard Medical & Surgical Clinic, Ltd., Peterboro. Born Wellington County, Ont., April 14, 1872, son of John Moir of Wellington County, Ont., and Anne (Sillars) Moir of Campbellford, Scotland. Educated: Haldimand County public schools; Dunnville High School; Ontario College of Pharmacy (Phm.B. '98); Gold Medallist and the John Roberts Scholarship, University of Toronto; Medical College (M.B., '02), Silver Medallist and the Dr. Reeves Scholarship; London, England, 1909 and 1910 (M.R.C.S. Eng., L.R.C.P. London), F.A.C.S., 1924. During medical training, served as Dispensing Chemist at the Children's Hospital, Toronto; became House Surgeon immediately after graduation, at the Sick

Children's Hospital, Toronto; practised in Dunnville until 1909, in which year he went abroad for further studies and post-graduate work; returned in 1910 to Dunnville and located professional offices in Peterboro, 1913; since then has restricted practice very largely to surgery; now Surgeon in Nicholls Hospital and St. Joseph's Hospital, Peterboro. District Medical Officer, C.N.R., since 1904; Examiner in Analytic Chemistry, College of Pharmacy, 1899-1912; one of the organizers of the Standard Medical & Surgical Clinic, Limited, Peterboro, Ont., 1920. Unsuccessfully contested Peterboro City Provincial Elections in the Liberal Interest, 1929. Fellow, American College of Surgeons; Member, Ontario Medical Association, Dominion Medical Association, Peterboro Medical Association and Academy of Medicine, Toronto, Ont. Married Edna Byers, daughter of James Byers of Bailliebоro, October 1, 1903; has one daughter. Clubs: Lucerne-in-Quebec; Rotary (Peterboro) (President, 1933). Societies: A.F. & A.M.; I.O.O.F. Recreations: boating and fishing. Liberal. United Church of Canada. Residence: 196 Brock Avenue, Peterboro, Ont. Summer Residence: Stoney Lake, Ont.

WADSWORTH, Gifford David — General Manager, Quebec Central Railway Company; Director and General Manager, Quebec Central Transportation Company; Vice-President and Director, Temiscouata Railway Company,

GIFFORD DAVID WADSWORTH

Wellington St., Sherbrooke, Que. Born Sherbrooke, Que., July 15, 1884. Entered Quebec Central Railway service as messenger boy, November, 1899; stenographer and clerk, Car Service and Superintendent's Department, 1900-October, 1904; Stenographer and Clerk, General Freight and Passenger Department, 1904-06; Chief Clerk, same department, 1906, to March 1916; appointed Assistant General Freight and Passenger Agent, March, 1916; General Freight and Passenger Agent, January, 1918; Assistant General Manager, February, 1918; General Manager, January, 1931. Elected Director, Temiscouata Railway, November, 1923; Vice-President, 1927. Member of Council, Sherbrooke Chamber of Commerce; Governor, Vice-President, and Member of Executive Committee, Sherbrooke Hospital; Trustee, Y.M.C.A. Married Ivy Golden Sampson, September 8, 1915; has one son, Donald Gifford. Clubs: St. Georges (Sherbrooke); Sherbrooke Country; Sherbrooke Snowshoe; Sherbrooke Curling; Thetford Golf; Rotary; Canadian Railway; New England Railroad. Society; Canadian Institute of Mining and Metallurgy. United Church of Canada. Recreations: golf, curling. Residence: 191 Quebec St., Sherbrooke, Quebec.

HOOPER, George, M.D., C.M., L.M.C.C., F.A.C.S., F.R.C.S.(C.)—Surgeon. Born Kingston, Ont., August 29, 1892, son of George Vere and Amanda (Newlands) Hooper. Educated: Kingston, Ontario; Queen's University (M.D.,

GEORGE HOOPER
M.D., C.M., L.M.C.C., F.A.C.S., F.R.C.S.(C.)

C.M.); New York; London, England. Member, College of Physicians and Surgeons, Ontario; Gynecologist, Ottawa Civic Hospital, Ottawa. Fellow, Royal College of Surgeons, Canada. Served in England and France, C.A.M.C., 1917-19. Takes a great interest in horses and dogs. Married Elspeth Talbot MacLaren, daughter of Colonel Murray MacLaren, C.M.G., Lieutenant-Governor of New Brunswick, 1925; has two sons and one daughter. Clubs: The Country (Ottawa); The Royal Ottawa Golf; Ottawa Hunt and Riding; Maganassippi Fish and Game. Presbyterian. Residence: 196 Metcalfe Street, Ottawa, Ontario.

ARTHUR SURVEYER, B.A., B.A.Sc., C.E., D.Eng.

SURVEYER, Arthur, B.A., B.A.Sc., C.E., D.Eng.—Consulting Engineer; Arthur Surveyer & Co., 1010 St. Catherine St. West, Montreal, Que.; Specialty: Technical and financial investigations for industrial corporations, banks, and investment bankers. Arthur Surveyer & Co., undertakes the design and supervision of industrial works, waterpower developments, waterworks, filtration plants, bridges, and general construction. Born Montreal, Que., December 17, 1878, son of L. J. A. Surveyer and Hectorine Fabre Surveyer, both of Montreal, Que. Educated: College Ste. Marie, Montreal; Ecole Polytechnic, Montreal; Ecole d'Industrie et des Mines du Hainaut, Mons, Belgium. Bachelor of Arts; Bachelor of Applied Science; Civil Engineer; Doctor of Engineering. Rensselaer Polytechnic Institute. Amongst clients are: Aluminum Company of America, British Columbia Electric Railway Co., Canadian Pacific Railway Company, Duke Price Power Co. Ltd., Shawinigan Water & Power Co., Shipping Federation of Canada, Price Bros & Co. Ltd., Banque Canadienne Nationale, Banque Provinciale, Rene T. Leclerc Inc., Canadian Consolidated Rubber Co., Wayagamack Pulp & Paper Co., Sir William Arrol & Co., J. B. Baillargeon Express Co., La Cie, C. H. Catelli, Ltee., Dupuis Freres, Canadian Welsh Anthracite Co., Sir Armstrong Whitworth of Can-

ada, Montreal Island Power Co., Newsprint Institute of Canada, Quebec Streams Commission, Siscoe Gold Mines Ltd., Southern Canada Power Co., Alcoa Power Co., Bruck Silk Mills Ltd., Canadian International Paper Co., Gatineau Power Co., E. B. Eddy Co. and Hollinger Consolidated Gold Mines Ltd. Past President, Engineering Institute of Canada; appointed on the Financial Advisory Committee of the City of Montreal, 1934. Member, Canadian Council for Industrial and Scientific Research, 1917-24. Married Blanche Cholette, daughter of L. E. A. Cholette, January 10, 1910 (deceased); has two sons and three daughters. Clubs: Canada; University (Montreal); Cercle Universitaire; Laval-sur-le-Lac Golf; Royal Montreal Golf. Societies: Engineering Institute of Canada; British Institution of Civil Engineers; American Society of Civil Engineers. Residence: Acadia Apartments, 1227 Sherbrooke St. West, Montreal, Que.

HADDIN, John, B.Sc., M.E.I.C., A.M. Inst. C.E. — Of Haddin & Miles, Ltd., Consulting Engineers, Oddfellows Building, Calgary, Alta. Born Glasgow, Scotland, son of Andrew A. and Mary (Pearson) Haddin. Educated: high

JOHN HADDIN, B.Sc., M.E.I.C., A.M. Inst. C.E.

school, Glasgow; Royal Technical College, Glasgow (A.R.T.C.). University of Alberta (B.Sc.). Engineering training and general practice with Niven & Haddin, Civil Engineers, Glasgow, 1896-1906; came to Toronto, 1907; went to British Columbia, 1909; entered into partnership with late John Galt, C.E., as John Galt Engineering Co., and went to Winnipeg, 1910; installed various waterworks, sewer and electrical systems and other public works at Banff, Cranbrook, Maple Creek, Red Deer, Taber, Vernon, Wetaskiwin, Bassano, Gleichen, Stettler, Kindersley, Drumheller, Hanna, Lacombe, Coleman, Carlyle, Shoal Lake and other Western towns; prepared report to City of Edmonton on feasibility of water supply from Pigeon Lake, forty miles distant, at expenditure of three million dollars; constructed bridge substructures on Fraser River for C.N.P.R.; Bull River Dam for C.P.R., Natural Resources Department and other dams for power and industrial purposes; also irrigation works of the Little Bow Irrigation District, Alberta; investigated and reported on development of coal properties in the Kananaskis and Highwood Valleys, Alberta, etc.; engaged by Provincial Government of Alberta in investigation of Spray Lakes hydro-electric project and distribution of power throughout Southern Alberta; reconstructed and enlarged central power stations of Calgary Water Power Co., and of Canadian Utilities, Ltd., at Drumheller. The firm name was changed to Haddin & Miles, Limited, 1916, carrying on general consulting practice. Associate Member, Institution of Civil Engineers, London; Member, Engineering Institute of Canada; Member, Association of Professional Engineers of Alberta. Married Mary Carroll, 1927. Address: Calgary, Alta.

CRUIKSHANK, Dwight P. Vice-President, Steel Equipment Company (established 1913), Steel Equipment Manufacturers, Blackburn Bldg., Ottawa, Ont.; member, Ottawa Board of Trade. Born New York City, 1882, son of Dwight P. and Ella Cruikshank of New York. Educated: Hill School, Pottstown, Pennsyl-

DWIGHT P. CRUIKSHANK

vania; Amherst College, Amherst, Mass. Came to Canada, 1905. Started present business, 1913. Married Elizabeth Babcock, daughter of Dr. Frank Babcock, 1906; has one son (Donald) and one daughter (Miriam). Clubs: Rideau; Laurentian; Royal Ottawa Golf; Minto Skating. Recreations: golf, skating, ski-ing. Presbyterian. Residence: Rockliffe Park, Ottawa, Ont.

WILLIAM NORMAN McLEOD, B.A.

McLEOD, William Norman, B.A. — Vice-President and Director, Moore Corporation Ltd., and F. N. Burt Co. Ltd., 330 University Ave., Toronto, Ont.; Vice-President, American Sales Book Co. Ltd.; Gilman Fanfold Corporation Ltd.; Pacific Manifolding Book Co. Ltd.; Burt Business Forms Ltd. Born Owen Sound, Ont., July 17, 1889, son of the late Captain Alexander G. McLeod of Owen Sound and Alexina (Reid) McLeod of Toronto. Educated: Owen Sound Collegiate; Queen's University (B.A., 1912). Commenced in Accounting Department, Algoma Steel Corporaton, Ltd., Sault Ste. Marie, Ont., 1912-18; joined present organization, 1918. Married Maude Relyea, daughter of Thomas Relyea of Toronto, April 3, 1924; has two sons and one daughter. Clubs: National; University; York Downs Golf; Granite; Niagara (Niagara Falls, N.Y.). Society: A.F. & A.M. (Grey Lodge). Recreation: golf. United Church of Canada. Residence: 255 Warren Road, Toronto, Ont. Summer residence: Lake Rosseau, Muskoka.

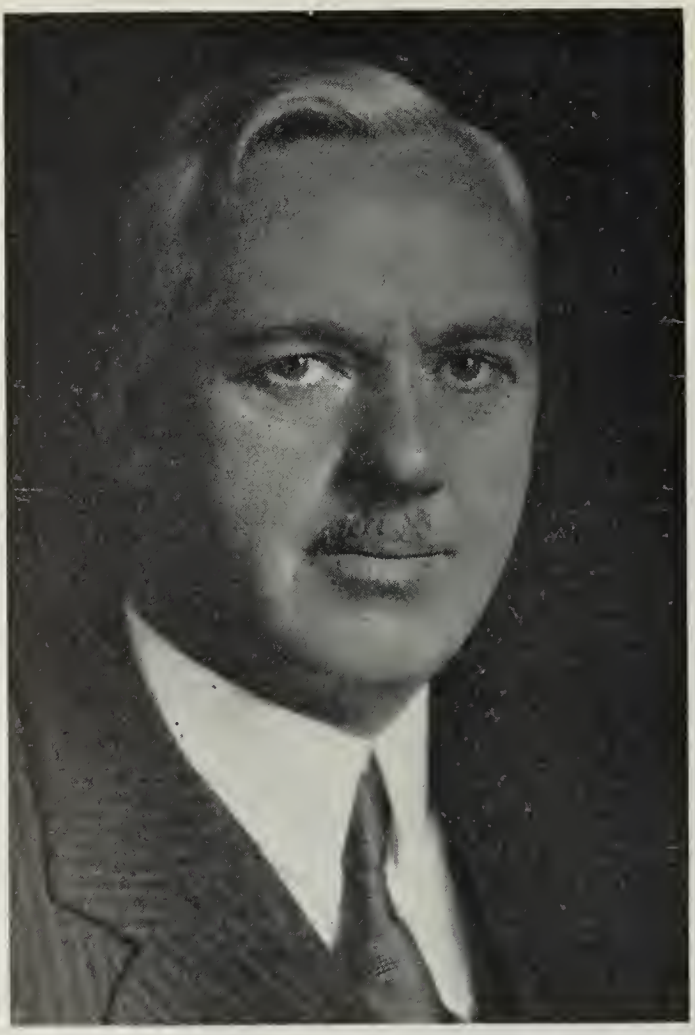

DAVID ROWAN TURNBULL

TURNBULL, David Rowan—Managing Director and Secretary, Acadia Sugar Refinery Co., Ltd., Halifax, N.S.; Vice-President, Eastern Canada Savings Loan Co., Halifax. Born Greenock, Scotland, August 31, 1879, son of John A. and Euphemia (Pender) (Gallacher) Turnbull, Scotland. Came to Canada. Educated: public schools, Halifax, N.S. Commenced with Acadia Sugar Co., 1898; Chemist at the Woodside Refinery Co., 1898-1905; Superintendent, Woodside Refinery Co., 1906-16; appointed Secretary - Treasurer, 1916; Director, 1918. President, Halifax Board of Trade, 1925. Married Ruby M. Kaye, daughter of Louis R. Kaye, Halifax, N.S., 1905. Clubs: Halifax; Ashburn Golf; Yacht Squadron. Society: A.F. & A.M. Recreations: fishing, motoring. Conservative. Presbyterian. Residence: "Boscobel." Halifax, N.S.

GORDON SIMPSON WESTGATE, J.P.

WESTGATE, Gordon Simpson, J.P.—President, Simpson Realties & Investments, Inc., Suite 718, 1410 Stanley St., Montreal, Que.; Canadian Financial Founders Ltd., Sudbury Rand Mines, Ltd., Hudson Bay Securities, Limited, Anglo-Sudbury Nickle Corp. Ltd., Northern Realties Ltd. and American Cleaners & Dyers Ltd.; Vice-President, Canadian Silk Products Limited; Canadian Silk Products Corp. and Paul Service Stores Ltd.; Director, Provident Adjustment Co. Ltd., Luke Bros. Ltd. Born Montreal, Que., May 30, 1895, son of Joseph John and Emma Louise (Simpson) Westgate (both deceased). Educated: high school, Montreal; Trinity College School, Port Hope, Ont.; Lower Canada College. Started with Mer-

chants Bank, 1913, remaining until 1915; joined the Hudson Bay Knitting Co., 1915; the company was turned into a Limited Company, 1917, and Mr. Westgate was appointed Purchasing Agent and Superintendent in charge of manufacturing, remaining until 1920, and in the same year formed the Westgate Agencies, Ltd. Organized the Westgate Sanitary Corporation Ltd., 1922; formed Simpson Realties & Investment (Inc.), 1923; organized Oldsmobile Six Motors Ltd., February, 1924, which name was changed to Moreland Motors, Ltd., July, 1925; elected President, Fort Street Properties Ltd., June 29, 1926; organized Trans-Canada Insurance Co., February, 1928, and Sudbury Rand Mines Ltd., May, 1928; elected Vice-President, Canadian Financial Founders Ltd., January, 1932, and President, June, 1932. Appointed Justice of the Peace for the District of Montreal. Past President, Homeopathic Hospital of Montreal and member of the Board of Management. Bachelor. Clubs: Royal St. Lawrence Yacht; Montreal Thistle Curling; Montreal; Montreal Board of Trade; Art Association of Montreal; M.A.A.A. (life member); Automobile of Canada; Mount Stephen; Winter; Cliffside Badminton and Squash. Society: A.F. & A.M. Recreations: golf, motoring, tennis, yachting. Independent. Anglican. Residence: Lac Masson, Que.

MOORE, Homer James — Financial Broker and Real Estate Agent, 811 Hastings St. W., Vancouver, B.C. Born Mitchell, Indiana, U.S.A., September 21, 1876, son of Milton Zack and Kate Dana Moore of Orleans, Indiana.

HOMER JAMES MOORE

Educated: Orleans High School. Homer J. Moore, landed, in the spring of 1897, at Nelson, B.C., broke, and secured employment in the Commissary Department of Armstrong & Boyd, Contractors, building seventy-five miles of the Crow's Nest Railway in the year 1900; he was similarly engaged with G. A. Carson, extension of G.N.R., out of Argenta, B.C. In 1902, he was engaged in the Commissary Department of McLean Bros., Brookland, B.C., on the construction branch line, C.P.R., The Columbia Western; in 1903, he was engaged as Salesman and Bookkeeper with Thorpe & Co., Nelson, B.C., which position he filled until he moved to Vancouver, B.C., in 1910, where he entered into business as a Financial Broker and Real Estate Agent. Married Florence Ellen Mahan, daughter of Worth Mahan, Orleans, Ind., September 19, 1900; has one son (Hilton Mahan). Recreations: fishing and hunting. Independent. Residence: Corner of 49th Ave. and Granville St., Vancouver, B.C.

WRY, Albert Edward—Mayor of Sackville; President, A. E. Wry-Standard, Ltd., Manufacturers of Harness, Boots and Shoes, Jobbers of Horse Furnishings and Fur Goods.

ALBERT EDWARD WRY

Born Sackville, N.B., March 23, 1863, son of James and Charlotte (Kay) Wry. With J. R. Ayer, Manufacturer of Harness, Boots and Shoes, 1883; later, Manager, Harness Department; commenced business on his own account, 1898; bought an interest in Standard Mfg. Co., Ltd., 1904; and was Manager of its Harness Department; established present business, 1909, and incorporated it under present name; took over Standard Mfg. Company's business, 1914; Town Councillor, 1903; Mayor, 1914-15. Married Emma J. Richardson, daughter of Weldon W. Richardson, Sackville, June 5, 1889; has four sons and five daughters. Society: I.O.F. Liberal. Baptist. Residence: Sackville, N.S.

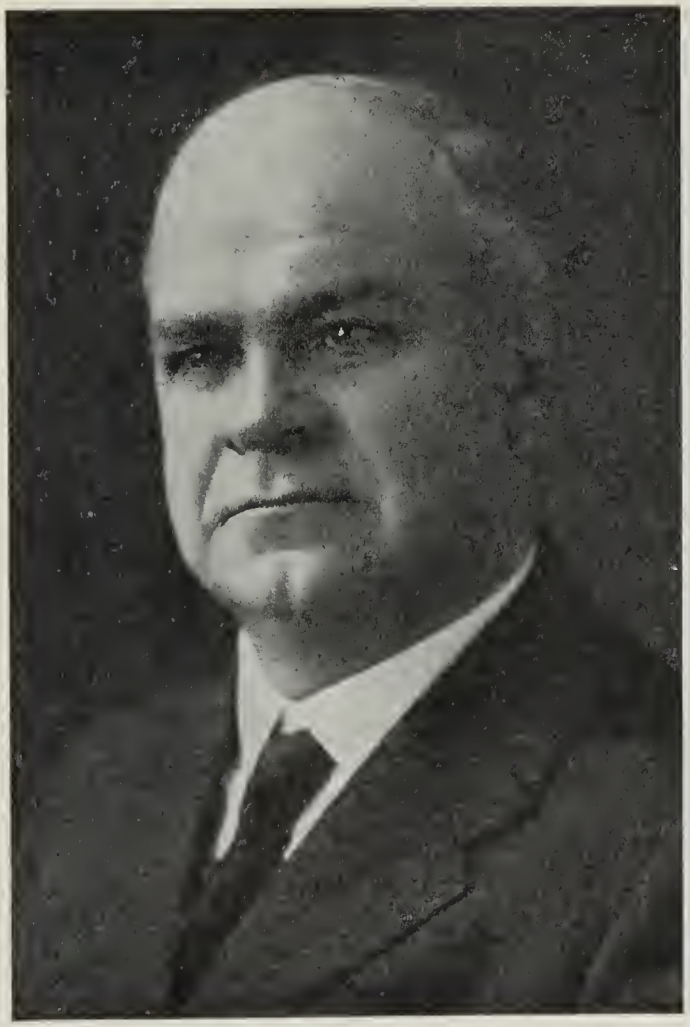

JOHN LUTMAN O'FLYNN, K.C.

O'FLYNN, John Lutman, K.C.—Of O'Flynn, Hamilton & Carmichael, Barristers and Solicitors, Sault Ste. Marie, Ont.; Solicitor for City of Sault Ste. Marie, Bank of Montreal, Algoma Central Hudson Bay Railway, Algoma Exploration Development Co., Ltd., Graselli Chemical Company and Canada Coal, Ltd. Born Colborne, Ont., June 6, 1872, son of Thos. D. and Margaret Elizabeth (Lutman) O'Flynn, both of Colborne, Ont. Educated: public and high schools, Colborne, Ont.; Victoria University and University of Toronto (B.A., '97); Osgoode Hall, Toronto. Read Law with Mills-Mills & Hales; called to the Bar of Ontario, 1900; created K.C., 1921. Estabished in Sault Ste. Marie, 1900. Married Mary Louise Ashmun (deceased), of Sault Ste. Marie, Michigan, 1911; has one daughter (Dorothy). Clubs: Soo Business Men's; St. Mary's River Boat; Soo Golf. Society: A.F. & A.M. Recreations: golf, fishing, hunting. United Church of Canada. Residence: 184 McGregor Ave., Sault Ste. Marie, Ont.

COLONEL JOHN WILLIAM LANGMUIR, O.B.E.

LANGMUIR, Colonel John William, O.B.E. Assistant Secretary, Toronto General Trusts Corporation, Bay and Melinda Streets, Toronto, Ont.; Director, Homewood Sanitarium, Guelph, Ont. Born Toronto, September 15, 1891, son of the late Archibald David and the late Margaret (Ince) Langmuir, both of Toronto, Ont. Educated Model School, Toronto; Trinity College School, Port Hope, Ont. After demobilization, entered Toronto General Trusts Corporation, 1919, appointed Assistant Secretary, 1921. Joined Queen's Own Rifles, October, 1914; proceeded Overseas with Eaton Machine Gun Battery, June, 1915; was seconded to R.F.C., December, 1915; served with them until September, 1916; returned to Canada and acted as Assistant Provost Marshal for Royal Air Force in Canada, Until June, 1919; awarded O.B.E., 1918. Appointed to Command of Queen's Own Rifles, April, 1930. Married Esther Lee Comstock, daughter of the late W. H. Comstock of Brockville, Ont., June 5, 1918; has one son. Clubs: Toronto; Toronto Golf; Toronto Hunt; Eglinton Hunt; Ontario Jockey, Military Institute Society; A.F. & A.M. (Ionic Lodge). Recreation: golf. Liberal. Presbyterian. Residence: 19 Oriole Road, Toronto, Ont.

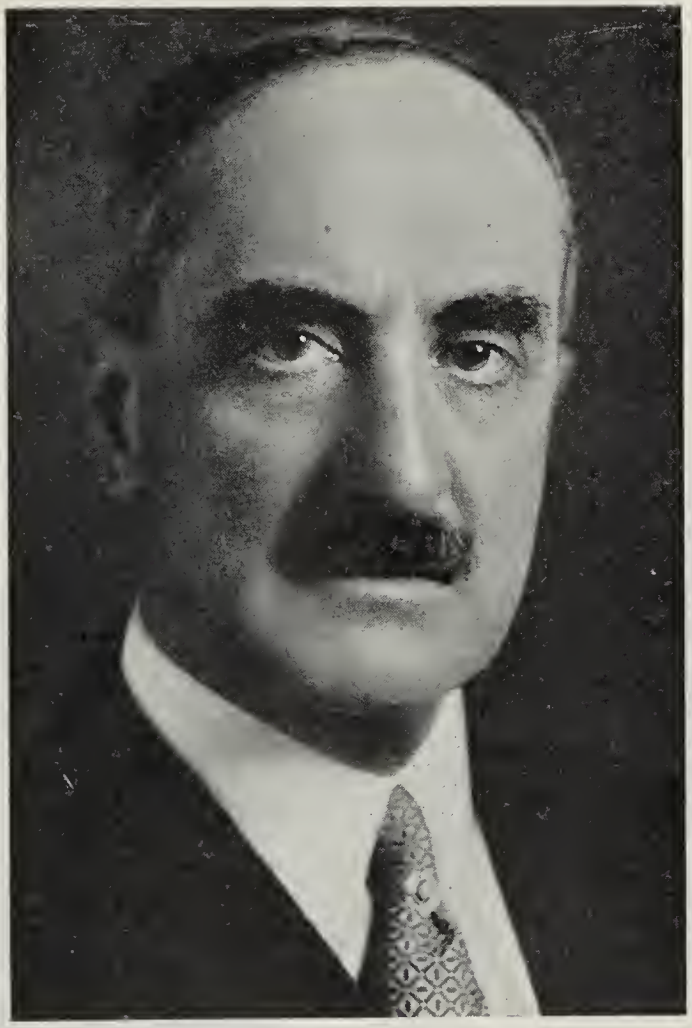

HON. JOSEPH EDOUARD PERRAULT, K.C., B.A., LL.D.

PERRAULT, Hon. Joseph Edouard, K.C., B.A., LL.D.—Formerly Minister of Roads and Mines, for Province of Quebec; Partner, Perrault & Girouard, Arthabaska, Que.; Director, Trust General of Canada, Montreal, Que., The Mutual Life Assurance Company, of Canada, Waterloo, Ont., and Noranda Mines Ltd. Born Murray Bay, Que., July 30, 1874, son of the late Joseph Stanislas and the late Louisa (Brault) Perrault. Educated: Seminary of Quebec; Laval University (B.A., 1895; LL.D., 1898). Called to the Bar of Quebec, 1898, and started to practise; created K.C., 1908; in partnership with brother, 1904-20; on his brother's elevation to the Bench, 1920, formed present partnership. Batonnier of the Bar of Arthabaska, 1909; re-elected, 1910 and 1921; elected Batonnier General for the Province of Quebec, 1921. Elected for constituency of Arthabaska, General Elections, 1916 and 1919; by-election, 1919; re-elected for the constituency of Arthabaska and elected in the new constituency of Abitibi at General Elections, 1923; resigned constituency, Abitibi, 1923; re-elected for Arthabaska, May 16, 1927, and on August 24, 1931, entered the Cabinet as Minister of Colonization, Mines and

Fisheries, August 25, 1919; Minister of Roads and Mines, April 24, 1929-36 resigned, 1936. Served as Alderman at Arthabaska, and Chairman of School Board, ten years. Commander of the Order of Agricultural Merit of the Province of Quebec, September, 1925; Commander of the Order La Couronne de Belgique, 1926; Knight of La Légion d'Honneur (France), July, 1928. Member, Honorary Council of the Montreal School for higher commercial studies. Created Doctor in Law by Laval University and by Bishop's University. Married Madeleine Richard, daughter of Auguste Richard, Montreal, Que., June 28, 1908. Clubs: Garrison and Quebec Golf (Quebec); University, Reform, Cercle Universitaire (Montreal). Recreation: fishing. Liberal. Roman Catholic. Residence: Arthabaska, Que.

TWIZELL, Robert Percival Sterling, A.R.I.B.A.—Of Twizell & Twizell, Architects, 837 Hastings St., Vancouver, B.C. Born Newcastle, Northumberland, England, June 25, 1879, son of Robert Twizell (deceased) and

ROBERT PERCIVAL STERLING TWIZELL, A.R.I.B.A.

Mary (Sterling) Twizell. Educated: public schools, Newcastle; Rutherford College, Newcastle; and Durham University (Science College), 1899-1903. On leaving school, articled with Hicks & Charlewood, Architects, Newcastle, England; on completion of articles engaged with various Architects in Great Britain; Lecturer, Durham University, 1903-08; came to British Columbia, 1908, and went into business for himself. In 1917 formed partnership with his brother. President of Art Historical and Scientific Association of Vancouver, B.C., 1918-21; Past President, Architectural Institute, B.C., and now Member of Council; Chairman, Board of Examiners, Architectural Institute of British Columbia; Member of Royal Institute of British Architects; Architect of number of important buildings in B.C., amongst which may be mentioned: Prince of Wales School, Shaughnessy Heights, Vancouver, cost $175,000; Queen Mary School, West Point Grey, $55,000; Edith Cavell School, Shaughnessy Heights, $99,000; Extension to High School at Magee, B.C., $70,000; Lloyd George School, $170,000; Kerrisdale School, $100,000; John Oliver High School, $50,000; Fruit Storage Warehouse at Vernon, $70,000, as well as a number of apartment blocks and residences in B.C. Married Mabel Akroyd Denness, daughter of George J. Denness, Esq., Vancouver, February 25, 1920; has two daughters. Clubs: Jericho Country; Kiwanis. Society: A.F. & A.M. Recreations: golf, fishing. Residence: 6480 Cedarhurst Road, Vancouver, B.C.

CLARKE, A. Galbraith—President and Managing Director, A. G. Clarke & Co., Ltd., Financial Agents, Insurance, General Brokers and Real Estate Agents, Lougheed Bldg., Calgary, Alta.; President, Venalba Oils, Ltd.; President, Anglo-Canadian Oils, Ltd.; President, Better Homes, Limited. Born Perth, Ont., May 26, 1870, son of the late Sam Clarke and the late Mary Horricks. Educated: Perth and Belleville Ont.; Albert College,

A. GALBRAITH CLARKE

Belleville. In Real Estate, Insurance and Loan Business, Arnprior, Ont., 1897-1909; came to Calgary, 1910, and started present business. Member, Calgary Board of Trade; President, Calgary Real Estate Association. Married Margaret Eva Tennant, daughter of the late John Tennant, April 30, 1897; has one daughter. Clubs: The Renfrew; Bowness Golf; Kiwanis. Recreations: golf, motoring. Conservative. United Church of Canada. Residence: 340 Scarboro Ave., Calgary, Alta.

HARRY BRONFMAN

BRONFMAN, Harry—Director of production and construction, Distillers Corporation Seagram, Head Office: 1430 Peel St., Montreal, Que. President, Brintcan Investments Ltd. Born April 7, 1886, son of Ekiel and Minnie (Elman) Bronfman of Winnipeg, Man. In railway construction business in Western Canada, previous to commencing in the hotel and real estate business. Treasurer, Y.M.H.A. Life Governor, Montreal General Hospital. Married Annie Gallaman of Winnipeg, Man.; has two sons and one daughter. Clubs: Montefiore; Elm Ridge Country. Society: I.O.B.B. Residence: 3617 Westmount Blvd., Montreal, Que.

JOHN LESLIE HODGES

HODGES, John Leslie—President and General Manager, British American Silk Mills Ltd., Broad Silk Manufacturers, 1449 Alexander St., Montreal, Que. Born Montreal, Que., July 15, 1892, son of William George and Helen (Holiday) Hodges. Educated: Westmount Academy. Has been associated with the silk business for twenty years; became President of the present Company, 1932. Married Ula Mercer, daughter of Humphrey Bolger, June 8, 1922; has two daughters. Clubs: Country; M.A.A.A. (Life Member). Recreation: golf. United Church of Canada. Residence: Addington Ave., Montreal, Que.

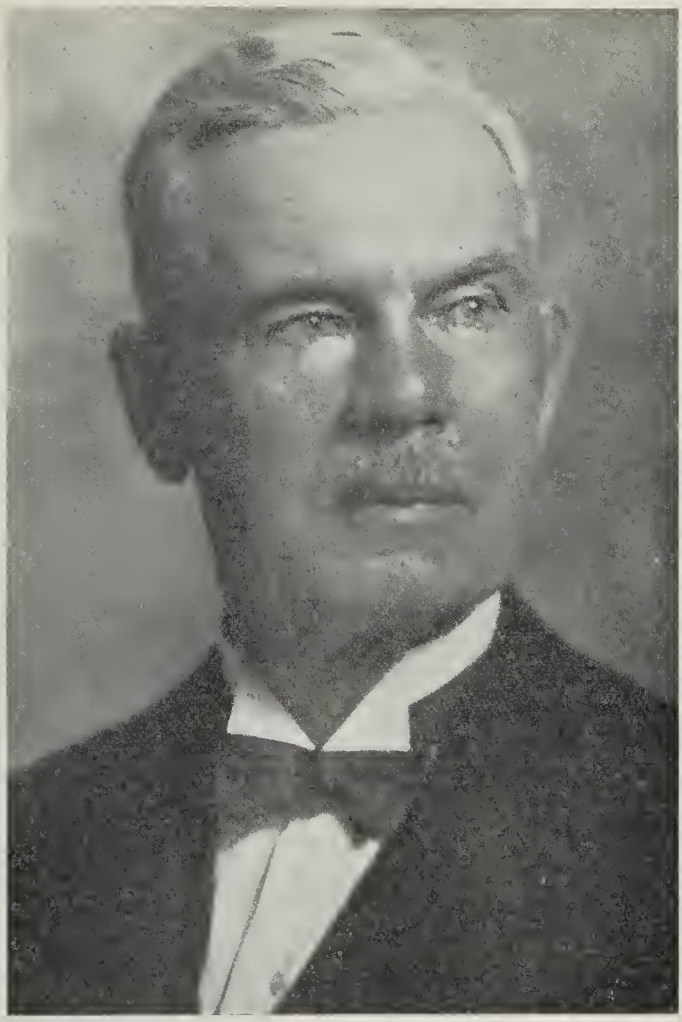

WILLIAM HENRY DUNCAN

DUNCAN, William Henry – Of Willoughby & Duncan, Regina, Sask.; Vice-President, Beaver Lumber Co., one of the largest lumber concerns in Canada; Director, Western Manufacturing Co.; Director, Capital Ice Co.; Director, Saskatchewan Life Insurance Co.; Director, Saskatchewan General Trusts Corporation; President, New Regina Trading Co. Born near Almonte, Ont., March 4, 1858, son of James and Elizabeth Duncan. Educated: high school, Almonte. Taught School, Manitoba, 1879-81; came to Regina in July, 1882, in advance of the railroad, when the place was still called Pile-of-Bones Crossing and before the land was surveyed, and engaged in farming; entered mercantile business, Sas-

katoon, 1890; with Charles Willoughby, Contractor and Lumber Dealer, Regina, 1891; became a partner, 1898. In 1903, with Charles Willoughby and R. H. Williams, organized and managed the Regina Lumber and Supply Co., operating twelve yards, until 1907, when they amalgamated with the Gibson Lumber Co. and the Prairie Lumber Co. of Winnipeg and formed the Beaver Lumber Co. Member, Victoria Hospital Board, 1905-07; Alderman, Regina, 1891-92; Member of High School and Collegiate Institute Board, 1907-19. Married Mary Grassick, Regina, 1890; has two daughters. Clubs: Canadian; Wascana Country; Regina Golf. Societies: A.F. & A.M.; C.O.F. Recreations: motoring, golfing, farming. Liberal. Presbyterian. Residence: 2074 Cornwall St., Regina, Sask.

FITZPATRICK, The Right Hon. Sir Charles, P.C., G.C.M.G., B.C.L.—Ex-Lieutenant Governor of the Province of Quebec. Born Quebec, Que., December 19, 1853, son of the late John

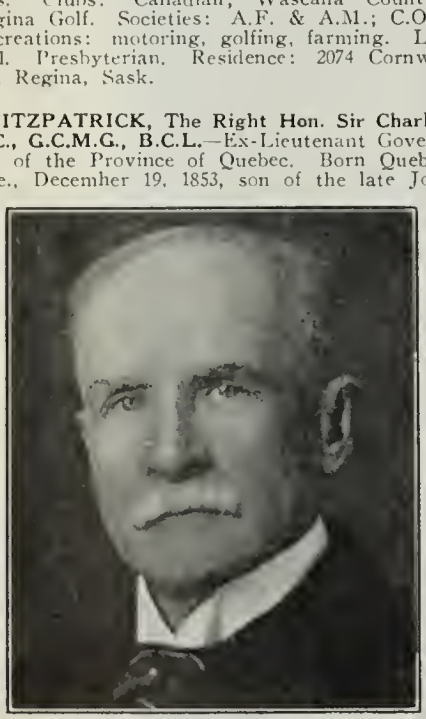

THE RIGHT HON. SIR CHARLES FITZPATRICK, P.C., G.C.M.G., B.C.L.

and Mary (Connolly) Fitzpatrick. Educated: Ste. Anne's College; Quebec Seminary; Laval University (B.A., 1873; LL.B. and Governor-General's Medal, 1876; LL.D., 1902); Hon. LL.D., Ottawa University, 1906; McGill University, 1911; Notre Dame University, 1911; Toronto University, 1911. Called to the Quebec Bar, 1876; practised, Quebec, 1876-1906; called to the Bar of Ontario, 1896; Q.C. (Earl of Aberdeen), 1893; Q.C. (Quebec), 1899; Professor of Criminal Law, Laval University; Crown Prosecutor for District, 1879-1887; Batonnier-General, Quebec, 1898-1900; British Member of The Hague Tribunal, 1908; Member of the Quebec Legislature for County of Quebec, 1890-1896; declined appointment as Attorney-General, Quebec, 1891; resigned as Provincial Member, 1896, and was elected to sit as Member for Quebec County in Parliament; Solicitor-General of Canada, 1896-1902; Minister of Justice, 1902-1906; appointed Chief Justice of Canada and Deputy Governor-General, June 4, 1906; Administrator of the Government of Canada during the absence of H.R.H. the Duke of Connaught; resigned as Chief Justice of Canada and was appointed Lieutenant-Governor of Quebec, October 21, 1918; sworn of His Majesty's Privy Council and a Member of the Judicial Committee of the Council, 1908; G.C.M.G., created 1911 (invested by the King in person); K.C.M.G., created, 1907; present by invitation at funeral of King Edward, Windsor, 1910. Married Corinne Caron, daughter of the late Hon. R. E. Caron, LL.D., ex-Lieutenant-Governor of the Province of Quebec, and sister of the late Sir Adolphe Caron. May, 1879; has one son and four daughters. Clubs: Garrison (Quebec); St. James's (Montreal); National (Toronto); Rideau (Ottawa). Residence: Quebec.

BELL, Whiteford G. — President, Armour, Bell, Boswell & Cronyn, Limited, Insurance Brokers, 24 King St. West, Toronto, Ont. Born Toronto, August 8, 1891, son of George Bell, K.C., and Marion E. (Sproat) Bell, both of Toronto, Ont. Educated: St. Andrew's College; Queen's University. Was Overseas,

WHITEFORD G. BELL

1915-19; on demobilization, formed the present firm, 1919. Overseas with 48th Highlanders; was transferred to Royal Flying Corps and served them in England and France. Married Helen Beck, daughter of the late Dr. Geoffrey Beck of Port Arthur, Ont., February 19, 1919. Clubs: Toronto; Toronto Golf; R.C.Y.C. Recreation: golf. Conservative. Presbyterian. Residence: 641 Huron St., Toronto, Ont.

GEORGE NELLES STACEY

STACEY, George Nelles — Financial Agent, 804 Standard Bank Building, Vancouver, B.C.; President, Hercules Finance Co. Ltd.; Director, Coast Quarries Limited; York Investments Limited; Canadian Tobaccos Limited; Turnbull's Apiaries Limited; Lytton Electric Light Co. Limited; United Empire Gold & Silver Mining Co. Ltd.; Grandoro Mines Limited; Grull-Wihksne Gold Mines Limited; Commercial Holdings Limited; Cammont Exploration Co. Limited; London Pacific Exploration Co. Ltd.; President, Sage Creek Exploration Ltd. Born Wanstead, Ont., May 9, 1888, son of the late Rev. F. B. and the late Susanna Johnston (Fish) Stacey. Educated: Manitoba High School. Entered Merchants Bank of Canada, 1903; resigned 1922, to enter Davis Spencer Limited; resigned and started present business, July, 1932. Married Grace Stickle, daughter of the late W. E. Stickle, Rochester, N.Y., June, 1912; has three sons. Clubs: Vancouver; Jericho Golf and Country; Vancouver Rowing. Society: A.F. & A.M. Recreations: Golf, hunting and gardening. United Church of Canada. Residence: 2575 Cornwall Street, Vancouver, B.C.

J. MILTON CORK

CORK, J. Milton -- President, Loblaw Grocetarias Co., Limited (established, 1919), Fleet and Bathurst Streets, Toronto, Ont. Born Picton, Prince Edward County, Ont., March 19, 1870, son of William G. and Lucy (Ketchum) Cork, both of Picton, Ont. Educated: Toronto schools. Entered grocery business with his father at age of eighteen in 1888, five years later went into business in Toronto on his own account; actively engaged in grocery business until joining with Mr. Loblaw in forming Loblaw Grocetarias, June, 1919, becoming Vice-President; elected President, 1933. Married Adelaide Apted (deceased), daughter of the late Edwin Apted of Toronto, December 25, 1895; has two sons (William E. and Justin M.) and one daughter (Mrs. Myrtle A. Wilson); secondly, Lilian M. Fletcher of New York City, February 28, 1933. Clubs: Granite; National; Ontario Jockey; Empire. Societies: A.F. & A.M.; St. George's. United Church of Canada. Residence: 2 Old Forest Hill Road, Toronto, Ont.

VILHJALMUR STEFANSSON

STEFANSSON, Vilhjalmur—Arctic Explorer, New York City, N.Y. Born Arnes, Man., November 3, 1879, son of Johann and Ingibjorg (Johannesdottir) Stefansson. Educated: Preparatory Department and State University of North Dakota; State University of Iowa (A.B., 1903); Harvard University Divinity School (1903-04); Harvard University Graduate School, (1904-06; A.M., 1923); University of Michigan (LL.D., 1921); University of Iowa (LL.D., 1922); University of North Dakota (LL.D., 1930); University of Iceland (Ph.D., 1930). Trip to Iceland, 1904; Archaeological expedition to Iceland under auspices of Peabody Museum of Harvard University, 1905; Ethnological expedition to Eskimos of Mackenzie Delta under auspices of Harvard University and University of Toronto, 1906-07 (18 mos.); second expedition, 1908-12 (53 mos.) under auspices American Museum of Natural History, New York and Government of Canada. Commander, Canadian Arctic Expedition, 1913-18. Contributor to popular and scientific magazines and to technical publications of the Canadian Government and American Museum of Natural History; Author: "My Life with the

Eskimo," 1913; "The Friendly Arctic," 1921; "The Northward Course of Empire," 1922; "Hunters of the Great North," 1922; "The Adventure of Wrangel Island," 1925; "The Standardization of Error," 1927. Medallist of American, National, Philadelphia, Chicago, London, Paris and Berlin Geographical Societies and Explorers' Club of New York; voted thanks of Canadian Government, 1921; Honorary Fellow of many learned societies. Unmarried. Clubs: Canadian, Century, Exporers' and Harvard (New York); Athenaeum (London). Address: 27 West 44th St., New York, N.Y.

McAVITY, Lieut.-Colonel Ronald Armstrong, V.D. Commercial Manager, New Brunswick

LIEUT.-COLONEL RONALD ARMSTRONG McAVITY, V.D.

Power Co. Born St. John, N.B., March 5, 1882, son of George and Ida Marguerite (Mills) McAvity. Educated: Rothesay Collegiate School; Milton Academy; Brooklyn Polytechnic; McGill University. On leaving McGill University, joined Canadian Buffalo Forge Co., Montreal, remaining one year, then went to Toronto as Manager, and after two years there returned to St. John, N.B., and entered the firm of T. McAvity & Sons, Ltd., and after serving in various capacities was given present appointment. Lieutenant-Colonel commanding 7th Canadian Machine Gun Brigade. Served with C.E.F., 1914-19, in Canada, England and France; with 12th Battalion, Headquarters O.M.F. of Canada, C.O.C.; Headquarters, Canadian Ordinance Corps and Royal Air Force, as Pilot; mentioned in despatches; has General Service and Allies' Medals; Colonial Auxiliary Officer Decoration; Gazetted Lieutenant-Colonel, April 4, 1923. Married, first, Eva Frances Maclaren, daughter of John S. Maclaren, October 10, 1911; secondly, Helen Elizabeth Fleming, daughter of H. J. Fleming; has two daughters. Clubs: Union; Riverside Golf and Country; St. John Power Boat; Royal Kennebecasis Yacht; Ball's Lake Fishing; Millionaires; Delta Kappa Epsilon; Theobald Game and Fishing; Rotary; Royal St. Lawrence Yacht (Montreal). Societies: A.F. & A.M.; Ancient and Accepted Scottish Rite, York Rite, Luxor Temple, Delta Kappa, Epsilon and Delta Theta. Recreations: golf, fishing, shooting. Anglican. Residence: 107 Burpee Ave., St. John, N.B.

HOLDER, Surrey Le Baron — Assistant Manager, Eastern Division, Canada Biscuit Co., operating J. A. Marven, Ltd., Moncton, N.B. Born St. John, N.B., October 7, 1885, son of Robert James and Elizabeth (Kitching) Holder. Educated: public schools, St. John, N.B., and Holderville School. Entered business life, 1900, in office of W. Frank Hathe-

SURREY LE BARON HOLDER

way, Wholesale Grocer, remaining in his employ for twelve years; resided in British Columbia for two years; commenced with J. A. Marven, Ltd., March 22, 1915, taking office of Secretary-Treasurer, remaining in that capacity till the merger of the business with the Canada Biscuit Co., in May, 1926; spent four years while in the Hatheway employ as commercial traveller. Vice-President, Moncton Board of Trade; Director, Y.M.C.A. Married August 25, 1915, Christina D. Taylor, daughter of James D. Taylor, St. John, N.B.; has two sons and one daughter. Club: Y's Men's Club (President). Societies: A.F. & A.M. and Scottish Rite, and numerous Musical Societies. Conservative. United Church of Canada. Residence: 164 Park St., Moncton, N.B.

EDWARD J. MEILICKE

MEILICKE, Edward J. — General Manager and Secretary-Treasurer, E. J. Meilicke & Sons, Ltd., Financial Agents and Brokers, Canada Building, Saskatoon, Sask.; Managing Director, Great Northern Investment Corporation, Ltd.; Director, Home Farms, Ltd. Born Minnesota, U.S.A., February 18, 1888, son of Senator Emil J. and Wilhelmine (Guderian) Meilicke. Educated: Toronto Technical School. Came to Canada, 1902; became naturalized British subject, 1905. Homesteaded, 1906, and has been farming ever since on fairly extensive scale. Member, Saskatoon Board of Trade. Married Phyllis Maude Winterton, daughter of the late Edward Winterton (deceased), January 20, 1927; has two daughters. Clubs: Saskatoon City; Saskatoon Country; Rotary. Society: A.F. & A.M. Recreations: golf, hunting. Liberal. United Church of Canada. Residence: 1498 Laurier Ave., Vancouver, B.C.

FREDERICK THOMAS FOXCROFT

FOXCROFT, Frederick Thomas - Manager of B.C. Branches, Western Steel Products, Ltd., Granville Island, Vancouver, B.C., and Yates St., Victoria, B.C.; Director, Corporate Steel Products, Limited, Montreal, Que. Born Manchester, England, November 4, 1882, son of the late Joseph Drayson and the late Grace (Dunlop) Foxcroft. Educated: London, England. Articled to W. G. Bartlect & Son, Architects, London, England, 1900-08; came to Winnipeg, 1908, and joined Metallic Roofing Co. of Toronto and Winnipeg; Manager, 1913-14. The Company was merged to Western Steel Products, 1924, and Mr. Foxcroft was Sales Manager in Winnipeg until 1926; came to Vancouver as Manager, 1927. Member, Vancouver Board of Trade; Director, Vancouver Builders' Exchange. Married Ida Margaret Smyth, daughter of W. H. Smyth, London, England, May 24, 1909; has two sons and two daughters. Clubs: Terminal City; Shaughnessy Heights Golf; Marine Drive Golf and Country. Recreation: golf. United Church of Canada. Residence: 5912 Marguerette St., Shaughnessy Heights, Vancouver, B.C.

HON. GEORGE STEWART HENRY, B.A., LL.D.

HENRY, Hon. George Stewart, B.A., LL.D. — Director, Toronto Mortgage Co.; Director, North American Life Assurance Co. Born King Township, Ont., July 16, 1871, son of William and Louisa (Stewart) Henry. Educated: Toronto public schools; Upper Canada College; University of Toronto (B.A., LL.D.); Ontario Agricultural College. Member of York County Council, 1903-10; Reeve of York, 1907-10; Warden of York; 1909; Past Chairman, Toronto and York Roads Commission; Past President, Ontario Good Roads Association; Past President, Canadian Good Roads Association, 1926-27; Past Member, Niagara Parks Commission. Member, Legislative Assembly of Ontario since 1913; Minister of Agriculture for Province of Ontario, May 23, 1918, until November, 1919; elected for constituency of East York, September 8, 1913; re-elected, 1914, 1923, 1926, 1929, and 1934; appointed Minister of Public Works and Highways, July 16, 1923; appointed Premier, following the resignation of

the Hon. G. H. Ferguson, December 16, 1930; resigned, July, 1934, on defeat of Conservative Government, Provincial elections, June, 1934. Married Anna Ketha Pickett, January 29, 1902, daughter of Rev. T. W. Pickett; has two sons and two daughters. Societies: A.F. & A.M.; L.O.L. Clubs: Albany; Granite (Toronto). Conservative. Protestant. Residence: R.R. No. 1, Todmorden, Ont.

DAVIDSON, Richard Roy — Of Conybeare Church & Davidson, Barristers, Lethbridge, Alta.; Vice-President, The British Canadian Trust Company. Born Drayton, Ont., July 8, 1884, son of William James and Elizabeth

RICHARD ROY DAVIDSON

(Baird) Davidson. Educated: Drayton Public School; Guelph Collegiate Institute; Regina Normal; received Degree of LL.B. from Alberta University, 1913. Came to Manitoba, 1903; came to Alberta, 1908. Taught school in Ontario, Manitoba, Saskatchewan and Alberta, 1901-09; called to Alberta Bar, 1913. President of Conservative Association for Lethbridge Federal Riding for some years; Chairman, Lethbridge School Board, 1916 and 1919; Member, Lethbridge School Board, 1915-20; President, Alberta School Trustees' Association, 1920. Conservative Candidate for Provincial House, 1926. Served with Collegiate Cadet Regiment. Married Gertrude Lillian, daughter of D. H. Preston, K.C., Napanee, Ont.; has one son. Clubs: Chinook; Rotary. Society: A.F. & A.M. Recreations: motoring, golf, curling. Conservative. Presbyterian. Residence: Lethbridge, Alta.

GENTLES, Allan Summerhayes, B.Sc. — Manager Pacific Coast Division, Dominion Bridge Co., Ltd., 275 1st Avenue West, Vancouver, B.C.; President, Canadian Northwest Steel Co., Limited. Born Montreal, Que., August 27, 1891, son of the late Dr. John and Henrietta Elizabeth (Summerhayes) Gentles. Educated: Westmount Academy; McGill University (B.Sc., 1914). Field Engineer, Mines Branch, Department of Mines,

ALLAN SUMMERHAYES GENTLES, B.Sc.

Maritime Provinces, 1914; Resident Engineer of Bridges, Halifax Ocean Terminals, 1915; Lieutenant, Canadian Engineers, C.E.F., 1916-18; Sales Engineer and Sales Manager, Canadian Northwest Steel Co., 1919-23; Sales Manager, Vulcan Iron Works, Vancouver, 1924-25; in business on his own account in Vancouver, 1926; appointed to present position, 1927. Married Elsie Victoria Stone, daughter of Henry A. Stone, May 5, 1917; has two daughters. Clubs: Terminal City; University (Vancouver); Royal Vancouver Yacht. Recreations: golf, yachting. Anglican. Residence: 1525 29th Avenue West, Vancouver, B.C.

SILVER, Hugh Russell — Import and Export Merchant, Silvers Agencies, Ltd., General Produce; Importers of sugar and molasses, 109-111 Upper Water St., Halifax, N.S.; President and General Manager, Dominion Molasses Co., Ltd.; Vice-President, Maritime Life Insurance Co.; Director, Eastern Trust Co. Born Lunenburg, N.S., July 5, 1867, son of Charles L. and Louisa Silver. Educated: public school, Lunenburg, N.S. Clerk, Ship Chandlery Store, Lunenburg; Steamboating, several years as Purser; Clerk, Pickford & Black, Halifax, N.S., 1892-95; started present business, 1896. Served with 1st Company, Canadian Artillery, Halifax. Married first, Marion Grey of Halifax, N.S. (deceased, March, 1905); secondly, Frances Mary Miller, daughter of John Miller, June 5, 1907; has five sons and one daughter. Recreations: outdoor sports. Conservative. Anglican. Residence: "Wyndholm," Dartmouth, N.S.

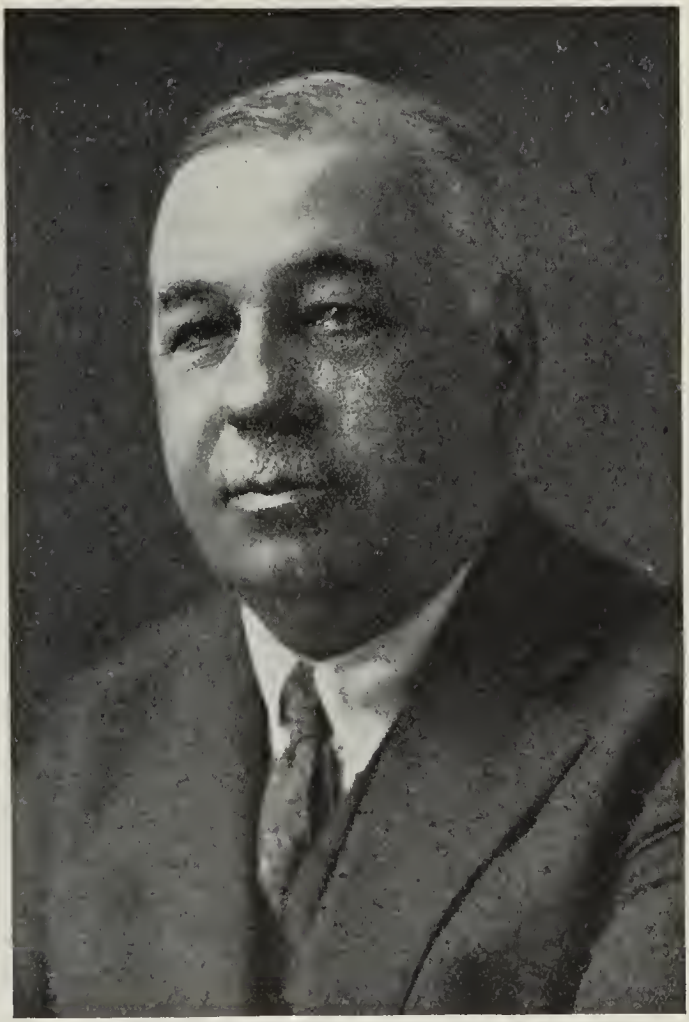

CHESTER DAVID STOVEL

STOVEL, Chester David—President, Stovel Co., Ltd., Printers, Lithographers and Engravers, Winnipeg, Man.; President, National Home Monthly; Motor in Canada; Canadian Finance; Winnipeg Commercial; The Prairie Grocer; Canadian Farm Implements and Western Canada Coal Review. Born Mount Forest, Ont., August 11, 1870, son of Henry H. S. Stovel (formerly of England) and Christina (Crichton) Stovel. Educated: public and high schools. Entered the printing business at an early age, establishing in association with his brothers, the present firm in 1889. Married Isabel H. McIntyre, daughter of Hugh McIntyre of Perth, Ont., October, 1895; has two sons and three daughters. Clubs: Board of Trade (Winnipeg); St. Charles Country; Motor Country. Societies: I.O.O.F.; I.O.F.; A.O.U.W. Recreation: golf. Liberal Baptist. Residence: 6 Ruskin Row, Winnipeg, Man. Summer Residence: Whytewood Beach, Man.

JAMES McGREGOR STEWART, K.C., B.A., LL.B

STEWART, James McGregor, K.C., B.A., LL.B.—Of Stewart, Smith, MacKeen & Rogers, Roy Bldg., Halifax, N.S.; President, Acadia Sugar Refining Co., Ltd.; Vice-President, Mersey Paper Company; Director, The Royal Bank of Canada; Director, The Eastern Trust Company; The Dominion Steel & Coal Corporation Ltd.; Vice-President, Nova Scotia Light & Power Co., Ltd.; Chairman, Board of Directors, Maritime National Fish Ltd. Born Pictou, N.S., June 30, 1889, son of the late James and Julia F. (Creelman) Stewart. Educated: Pictou Academy; Dalhousie University (B.A., 1909; LL.B., 1914). Read Law with McInnes, Mellish, Fulton & Kenny; and Harris, Henry, Rogers & Harris. Called to the Bar of Nova Scotia, August 4, 1914. Started with present firm, 1914; admitted into partnership, 1915. Vice-Chairman, Board of Governors, Dalhousie University. Married Elizabeth Emily Wilson, daughter of William Whitman Wilson, 1931. Clubs: Halifax; University (Montreal); Studley. Recreation: quoits. Conservative. Presbyterian. Residence: "Braimar", Halifax, Nova Scotia.

HON. RAYMOND DUCHARME MORAND, M.D., P.C. (Can.)

MORAND, Hon. Raymond Ducharme, M.D., P.C. (Can.) — Physician and Surgeon, Windsor, Ont. Born Windsor, Ont., January 30, 1887, son of Moise and Virginia (Ducharme) Morand of Windsor, Ont. Educated: public schools, collegiate institute; Western University. House Surgeon, St. Joseph's Hospital, London; began practice, 1913, at Windsor, Ont.; Consultant on Staff of Grace Hospital and General Hospital, and Member, Staff of Windsor Hotel Dieu Hospital. Elected for Constituency of East Essex, to Federal House, October 25, 1925; unsuccessful in the elections of 1926; appointed Cabinet Minister in the Meighen Government, 1926; re-elected, 1930. Member, Windsor Utilities Commission, 1921-25; Director, Windsor Chamber of Commerce, 1922-25. Married Blanche Moore, daughter of the late John S. Moore, London, Ont., June 23, 1913; has one son and two daughters. Clubs: Essex County Golf and Country. Society: Knights of Columbus (Past Grand Knight). Recreation: golf. Conservative. Roman Catholic. Residence: 1046 Victoria Ave., Windsor, Ont.

GRASSICK, James — Managing Director, Capital Ice Co., Ltd. (established 1906), 1922 Scarth St., Regina, Sask.; President, Regina Foundry Co., Limited; Director, Exhibition Board; Trustee, Regina Public School. Born Fergus, Ont., March 7, 1868, son of George Grassick of Aberdeenshire, Scotland, and Ann Jane (Bell) Grassick of Fergus, Ont. Educated: public schools of Manitoba. Engaged in Express and Cartage Business, James Grassick, Regina, 1889-1906; organized Capital Ice Co., 1906, and became Managing Director,

JAMES GRASSICK

which position he still holds; farms 800 acres just outside City of Regina. Councilman, Regina, 1899-1903; Alderman, 1915-19; Mayor, 1920-22 and 1926. President, General Provincial Exhibition, 1925. Served with Regina Volunteers and Transport Driver during Riel Rebellion, 1885. Member and Director, Regina Board of Trade. Married Jessie Bettie, daughter of George Bettie of Guelph, Ont., July 19, 1898; has one son and two daughters. Clubs: Rotary; Canadian. Societies: A.F. & A.M., S.O.S.; B.P.O.E.; C.O.F.; United Order of Canadians. Recreation: sports. Conservative. United Church of Canada. Residence: 1604 College Ave., Regina, Sask.

BRIDGMAN, Edward Harry — Estate Manager, Lonsdale Estate, Metropolitan Bldg., Vancouver, B.C.; President, Burrard Inlet Tunnel & Bridge Co.; Director, North Vancouver General Hospital. Born Lincolnshire, England, February 6, 1876, son of Edward Charles and Marion Kate Bridgman. Educated: public schools, Vancouver; Lorne College, New Westminster, B.C. Came to Canada, 1885. Began with C.P.R., Vancouver, 1889; employed in Chartered Accountant's Office, W. T. Stein & Co., Vancouver, 1897-1900; Assistant Manager and Accountant, Canadian Development Co., Yukon, 1900-01; Manager, R. P. Rithet & Co., Ltd., Alberni, B.C., 1902-03; Accountant, Skeena River Commercial Co., Port Essington, B.C., 1904; with Robert Ward & Co., Ltd., and R. V. Winch Co., Ltd., 1904-10; Secretary, North Vancouver Land Improvement Co., Ltd., 1910; Manager, Lonsdale Estates, 1910 to date. Chairman, Finance Committee, Municipality of North Vancouver, 1910-

EDWARD HARRY BRIDGMAN

14; Reeve, Municipality of North Vancouver, 1915-21; President, Union of British Columbia Municipalities, 1917 and 1929; Chairman, Finance Committee, North Vancouver Municipal School Board, 1914-17 and 1929; Chairman, School Board, 1918-21 and 1928; Chairman, Finance Committee, City of North Vancouver, 1923-29; Director, Burrard Inlet Tunnel & Bridge Co., 1914-21-23-25; Vice-President, 1926-27; President, 1928-29; Director, North Vancouver General Hospital; Vice-Chairman, 1923-29; Chairman, Building Committee, 1928-29; Hon. Treasurer, Chamber of Agriculture, Vancouver, 1929. Served with 5th Company, B.C.B.G.A., 1894-95. Married Ruby May Kidd, September, 1900; has one son and one daughter. Societies: A.F. & A.M.; B.P.O.E. Recreations: tennis, fishing. Unionist. Anglican. Residence: 786 Sutherland Ave., North Vancouver, B.C.

THORNTON, Hon. Robert Stirton, LL.D., M.B., C.M. — Former Minister of Education, Manitoba Legislature, Winnipeg, Man. Born Edinburgh, Scotland, May 8, 1863, son of David and May Gavin Thornton. Came to Canada, 1884. Educated: Heriot's Hospital School; University of Edinburgh (M.B., C.M.). (LL.D., Queen's). President, Manitoba Medical Council, 1896; President, Medical Council of Canada, 1914. Elected to the Manitoba Legislature, 1907; unsuccessful candidate, 1910; re-elected, 1914, 1915 and 1920. Pioneer horticulturist on the prairies. Married Mary Johnson, daughter of Robert Johnson, Princeton, Ont., April 30, 1889. Society: A.F. & A.M. Liberal. United Church of Canada. Address: Deloraine, Man.

L. J. ADJUTOR AMYOT

AMYOT, L. J. Adjutor—President, Dominion Corset Co., Quebec, Que.; President, Canada Corset Steel & Wire Co.; Director, General Trust of Canada; President, Cie de Placements St. Georges Ltee. Born Quebec, February 20, 1884, son of Lieut.-Colonel the Honorable Geo. E. and Marie Josephine (Tanguay) Amyot. Educated: Quebec Schools; Upper Canada College, Toronto. Married Juliette Hamel, Quebec, 1913. Clubs: Garrison (Quebec); Golf (Quebec); St. Denis (Montreal); National (Toronto). Liberal. Roman Catholic. Residence: 243 Grand Allee, Quebec, Que. Summer Residence: Murray Bay, Charlevoix County, Que.

SIDNEY T. SMITH

SMITH, Sidney T. — President, Reliance Grain Co., Ltd., Winnipeg, Man.; President, Province Elevator Co., Ltd.; Smith, Murphy Co., Inc., New York; Director, Ogilvie Flour Mills Co., Ltd.; Bank of Nova Scotia and other companies. Born London, Ont. Came to Winnipeg, 1902. President, Winnipeg Grain Exchange, 1914-15 and 1932-33. Married; has four sons. Clubs: Manitoba; St. Charles Country; Pine Ridge; Motor Country. Recreation: golf. Liberal. Presbyterian. Residence: Wellington Crescent, Winnipeg, Man.

SARAH TRUMBULL WARREN, C.B.E., LL.D.

WARREN, Sarah Trumbull, C.B.E., LL.D.—Chief Commissioner, Canadian Girl Guides; Chairman, Board of Directors, Gutta Percha & Rubber, Limited, Toronto, Ont. Born Orange, N.J., daughter of Augustus O. and Elizabeth A. (Bull) Van Lennep, both of New York City. Educated: Private Schools. Came to Canada, 1887; Lady of Grace of the Order of St. John of Jerusalem, May, 1917; LL.D., October 12, 1933; created Commander of the Order of the British Empire, June, 1935. President, Women's Patriotic League; Vice-Chairman, Board of Governors, Royal Ontario Museum; member, Executive, Toronto Art Gallery; life member, Women's Art Association; member, Executive and life member, Royal Canadian Institute; President, Board of Directors, St. Faith's; member, Board of Directors, Down Town Church Workers' Association; member, Advisory Board, the Amputations' Association of the Great War; Ontario representative, Canadian National Council of Immigration of Women for Domestic Service; Director, Queen Mary Needlework Guild; member, Big Sister Association; member, Toronto Horticultural Society; member, Rose Society of Ontario.

Married the late Harry Dutman Warren, first President, Gutta Percha & Rubber, Limited, June 17, 1885; has three sons (late Captain Trumbull Warren (48th Highlanders, killed at Ypres, April 20, 1915); Lieutenant Harold D Warren (Royal Canadian Dragoons), Lieutenant Frederic A Warren (Royal Canadian Dragoons); two daughters (Mrs. Charles S. Band and Mrs. Grant H. Peider). Clubs: Toronto Ladies'; Toronto Golf, Women's Canadian Recreation: motoring. Anglican (St Simon's Parish). Residence: "Red Gables," 95 Wellesley St., Toronto, Ont.

STEPHENSON, Jervis Edmund William Bank Manager, The Canadian Bank of Commerce, Montreal, Que. Entered Bank as Junior Clerk, Parkhill, Ont., 1905; transferred to Western Division at Winnipeg, 1906; after

JERVIS EDMUND WILLIAM STEPHENSON

serving at Winnipeg, Saskatoon, Calgary, Portland, Oregon and Mexico City, appointed Assistant Manager, Rio de Janeiro, upon establishment of branch there, 1920; three years later appointed Manager at Mexico City, which position he held until his appointment as Manager, Montreal, June 1, 1931. Clubs: St James's; Montreal, Royal Montreal Golf; Mount Royal, Montreal Racquet; Montreal Indoor Tennis. Recreations: golf, tennis. Anglican. Residence: Montreal, Que.

BIENVENUE, Valmore, K.C., LL.L. Bienvenue, Lacroix and Lebel, Barristers and Solicitors, St. Peter St., Quebec, Que. Born Nashua, New Hampshire, U.S.A., July 12, 1894, son of J. H. and A. (Beaupre) Bienvenue, both of St. Hyacinthe, Que. Educated: Nashua, N.H.; St. Hyacinthe, Que.; Sherbrooke, Que., Laval University, Quebec, Que. Came to Canada, September, 1902. Called to the Bar of Quebec, July, 1917; created K.C., December, 1926. Joined firm of Theriault & Drouin as partner, 1917, under name of Theriault, Drouin & Bienvenue; present partnership

VALMORE BIENVENUE, K.C., LL.L.

formed 1931. Appointed Crown Prosecutor, 1921; and Senior Crown Prosecutor, 1926. Married Charlotte Langlois, daughter of Dr. Arthur Langlois of Grand-Allee, Quebec, May 12, 1925; has two sons and two daughters. Clubs: Garrison; Reform (Quebec). Recreations: hunting, fishing, motoring. Liberal. Catholic. Residence: 112 St. Louis Road, Quebec, Que.

REID, Frederick Mining Engineer, Analyst Publications Ltd., engaged in publishing of analytical mining publications, 67 Yonge St., Toronto, Ont.; President, Analyst Publications Ltd.; Director, Labrador Mining & Exploration Co., Ltd. and McKay (Quebec) Explorations Ltd. Born Seattle, Washington, October 18, 1892, son of the late John V. and Anna W. Reid. Educated: University of California and elsewhere. Mucker, Surveyor, Engineer, Mill Superintendent and Mine Superintendent, Coniagas Mines, Ltd., 1914-25. Engaged in engineering practice with various mining companies in Cobalt and Kirkland Lake areas, 1918-25; mill design and construction, Contannum Mines Ltd., 1926. Consulting mining engineer, 1927-31. Managing Editor, Mining Analyst, 1932-37. With Royal Canadian Engineers, Officers Training School, 1918. Married Hazel Agnes Mumford, daughter of Homer L. Mumford, Portland, Ore., August 11, 1917; has one daughter. Clubs: Engineers (Toronto); Eglinton Hunt (Toronto). Canadian Institute of Mining and Metallurgy; Professional Engineers of Ontario; Kappa Sigma Fraternity; Kappa Alpha Pi Fraternity. Roman Catholic. Residence: 22 Strathearn Road, Toronto, Ont.

HARRY FORD

FORD, Harry—Director, Osler, Hammond & Nanton, Ltd., Nanton Bldg., Winnipeg, Man.; Director, Osler & Nanton Trust Co.; President, Winnipeg Stock Exchange, 1923-24; 1924-25; President, Investment Bankers' Association, 1928. Born County of Middlesex, England, May 22, 1870, son of the late George Edward Ford and Emma (Serine) Ford, both of Toronto. Educated: public schools, Toronto; Toronto Business College. Joined Osler & Hammond, Toronto, in a minor capacity, 1882; came to Winnipeg and joined the present company as Auditor, 1907; has been manager of Stock Bond Department since 1909; made Director of Company, 1924. Treasurer, Victory Loan Committee and on General Executive, Province of Manitoba. Married Emma Gertrude Burgess, daughter of Colin Burgess of Toronto, Ont., 1897; has one son (George Harry) and one daughter (Edna Alma). Clubs: Manitoba; St. Charles Country. Society: St. George's (Toronto, Life Member). Recreations: golf, canoeing. Conservative. Anglican. Residence: Alcalde Apts., Winnipeg, Manitoba.

JOHN R BRODIE

BRODIE, John R. President, Great West Coal Co., Ltd., Winnipeg, Man.; Collieries situated Drumheller District, Alberta; President, Star Coal Mines, Ltd., Aerial, Alta.; and Western Dominion Coal Mines Ltd., Taylorton, Sask Vice-President, Bienfait Mines, Ltd., Bienfait, Sask Born Montreal, Que., July 3, 1879, son of the late John L. and Agnes (Bothwell) Brodie Educated: public school, Montreal, Que. In grain and milling business, 1902-12; started coal operations, 1908. Married Mabelle Agnes Gillespie, June 12, 1907; has one son. Clubs: Manitoba; Board of Trade. Recreations: exploring, geology, forestry, fishing, hunting. Independent. Presbyterian. Residence: 139 Ash St., Winnipeg, Man. Summer Residence: Minaki, Ontario.

JOHN BAPTIST ST. PAUL

ST. PAUL, John Baptist—Prospector, mine operator and developer; engaged in prospecting, staking and developing, 244 Bay St., Toronto, Ont.; President and Managing Director, Dupont Hodgson Gold Mines Ltd.; Director, Paulore Gold Mines Ltd.; discoverer and staker of McManus Gold Mines Ltd.; co-staker with his brother, C. E. St. Paul, of the properties of Red Lake Gold Shore Mines, Paulore Gold Mines and many other promising mine properties. Born Kazubazua, Quebec, June 26, 1885, son of Dr. Clement and Philomena (Dubien) St. Paul, both of Kazubazua, Que. Educated: St. Mary's Jesuit College, Montreal, Que. After graduation worked as surveyor on the Trans-Continental Railways from Grand Lake Victoria, Province of Quebec, to Hudson, Ont., during the years of 1902-04; this experience led Mr. St. Paul to see the possibilities and resources of the country and resulted in his journey with his brother, Mr. C. E. St. Paul, on a programme of prospecting and staking during the following twenty-five years. Started in the district of Cobalt and went on over a period of years to Kirkland Lake, Elk Lake, Gowganda, Matachewan,

Porcupine, Matheson, district of Abitibi, Quebec. Also in Red Lake and around Great Bear Lake in the Arctic mining areas. All activities and developments during this period were in the St. Paul interests. For a period of eighteen months gained contributory experience in the lumbering industry in estimating timber for Foley Brothers in British Columbia, 1913-14. Married Della May Campbell, daughter of the late John G. Campbell, of Massey, Ont., September 26, 1914; has one son and four daughters. Society: Ontario Prospectors and Developers Association. Recreations: hunting and fishing. Liberal. Roman Catholic. Residence: Kazubazua, Que.

PHILLIPS, Bertram George Dubois—Average Adjuster and Insurance Broker, Dale & Co., Ltd., and Boyd, Phillips & Co., Insurance and Adjusting, 107-112 Pacific Bldg., Vancouver, B.C.; Vice-President, Dale & Company, Limited (with offices in Montreal, Toronto, St. John's, Winnipeg and Halifax). Born Jamaica, West Indies, May 6, 1877, son

BERTRAM GEORGE DUBOIS PHILLIPS

of Captain Edward Charles Dubois Phillips, R.N., and Letitia Faith (Forwood) Phillips of England. Educated: The Philberds, Maidenhead, and Malvern College. Junior with Thames and Mersey Marine Insurance Company, Ltd., Liverpool, England, 1896-1903; came to Canada, 1903; in charge of Adjusting Department, Dale & Co., Ltd., Montreal, 1903-11; Branch Manager, Dale & Company, Ltd., Vancouver, 1911; Member, Board of Trade. Married Marguerite de Vessaille Mills, daughtre of James Walter Mills of Montreal, June 14, 1905; has one son. Clubs: Vancouver; Jericho Country. Recreations: golf, tennis, motoring; Director, Vancouver Little Theatre Association; Past President, Vancouver Merchants' Exchange, 1924-25. Independent. Anglican. Residence: 1736 Barclay St., Vancouver, B.C.

DEACON, Thomas Russ, C.E., M.E.—Director, Dominion Bridge Co., Ltd., Montreal; Director, Western Gypsum Products Ltd.; Director, Dominion Tanners Ltd. Formerly Mayor of the City of Winnipeg. Born Perth, Ont., January 3, 1865, son of James and Jane Deacon. Educated, Pembroke, Ont., and University of Toronto. Assistant on surveys in Rocky Mountains, 1887; Superintending Engineer construction North Bay Waterworks, 1891-92; engaged

THOMAS RUSS DEACON, C.E., M.E.

in mining work, District of Nipissing; came to Rat Portage, 1892, and was engaged in mining work for ten years; was also City Engineer, of Kenora, and Managing Director and Consulting Engineer, Mikado Gold Mining Company, Lake of the Woods. Resigned and moved to Winnipeg, 1902, to found the Manitoba Bridge & Iron Works, Ltd. Was Member of the Council of the Board of Trade for many years; Vice-President of the Canadian Manufacturers' Association in the West, and Officer in many other business organizations; Member, Good Roads Board of Manitoba; Member, Canadian Institute of Civil Engineers; Member, Board of Governors, Manitoba Tuberculosis Sanitorium. Married Lily Dingman, Belleville, 1894; has three sons and one daughter. (The eldest son, Lieut. Lester J. Deacon, died on active service in France, 1917). Club: Manitoba. Recreation: golf. Independent. Residence: 144 Yale Ave., Winnipeg, Man.

LIEUT.-COLONEL HENRI GAGNON

GAGNON, Lieut.-Colonel Henri—Vice-President and Managing Director, le "Soleil", Quebec, Que.; President, The Canadian Press; Member, Board of Governors and Board of Directors, Laval University; Honorary Lieutenant-Colonel of Levis Regiment; Knight Commander of the Order of St. Gregory the Great; Officer of the Legion of Honour. Residence: Quebec City, Que.

JOSEPH W. PARADIS

PARADIS, Joseph W. — Financier and promoter of several successful business enterprises, which include: Paradis & Sons Ltd., Excel Petroleum Ltd., National Hide Inc., Victoria Hide Ltd., The Agency Business Company, National Petroleum Ltd., and Paradis & Farley Inc., 1145 St. Gregoire St., Montreal, Que. Born St. Rémi de Tingwick, Que., November, 1884, son of the late Romuald and Herméline (Dupuis) Paradis. Educated: Business College, Three Rivers, Que. Married Antonia Bédard, daughter of C. O. Bédard, October, 1908 (deceased, 1935); secondly, Mrs. Rosa Morin Pelletier, daughter of John B. Morin, 1936. Reacreation: riding. Roman Catholic. Residence: 424-A St. Joseph Blvd., West, Outremont, Que.

DONALD GORDON MUNROE

MUNROE, Donald Gordon — Vice-President and Managing Director, Montreal Coke and Manufacturing Company, By-Product Coke Plant, 435 St. Patrick Street, Ville Lasalle, Que., and P.O. Box 1660, Montreal, Que.; President and Director, Lasalle Coke Company; Vice-President and Director, Keystone Transports Limited. Born Baldwinsville, N.Y., February 27, 1890. Clubs: St. James's; Royal Montreal Golf; Rideau (Ottawa); Garrison (Quebec). Residence: 29 Bellevue Ave., Westmount, Que.

ZWICKER, E. Fenwick—President and Managing Director, Zwicker & Co., Ltd. (established 1789; founded by John Zwicker), Lunenburg, N.S.; President, Bluenose Schooner Co.,

E. FENWICK ZWICKER

Ltd.; Director, Lunenburg Marine Railway; President, Nova Print, Limited, Halifax, N.S. Born Lunenburg, N.S., April 18, 1865, son of William N. Zwicker of Lunenburg, N.S., and Frances Augusta (Swymmer) Zwicker (United Empire Loyalist) of Saint John, N.B. Educated: public school, Lunenburg, N.S.; Business College, Halifax, N.S. Joined firm in a junior capacity, 1887; became Secretary-Treasurer on incorporation of the company, 1904; President and Managing Director since January, 1929. Married Ada Elvira Dodge, daughter of William L. Dodge of North Cambridge, Mass., 1891; has one son (F. Homer). Society: A.F. & A.M. (Shrine). Liberal. Anglican. Residence: Lunenburg, N.S.

STEPHEN, George — Vice-President, in charge of Traffic, Canadian Pacific Railway, Montreal, Que. Born Montreal, Que., July 5, 1876. Educated: public and high schools, Montreal, Que. Entered railway service; clerk, Foreign Freight Department, C.P.R., Montreal and St. John, N.B., June 22, 1889, to August, 1899. From September, 1899, to July, 1900, Chief Clerk, General Freight Office, C.P.R., Winnipeg; July, 1900, to December, 1900, Travelling Freight Agent, C.P.R., Manitoba and Saskatchewan; January to June, 1901, Contracting Freight Agent, C.P.R., Kootenay Territory, B.C.; June, 1901, to December, 1906, Chief Clerk, General Freight Office, C.N.R., Winnipeg, December, 1906, to May, 1909, Assistant General Freight Agent, C.N.R., Winnipeg. In May, 1909, appointed General Freight Agent in charge of territory, Port Arthur and Duluth west to the Pacific Coast; March, 1916, appointed Assistant Freight Traffic Manager, same territory; November, 1916, Freight Traffic Manager, same territory; December, 1918, appointed Freight Traffic Manager, Canadian National system with headquarters at Toronto; November, 1922, resigned from Canadian National Railways, to re-enter the service of Canadian Pacific Railway as Assistant Freight Traffic Manager, Lines west of Fort William, with offices at Winnipeg, Man.; appointed Freight Traffic Manager, all lines, Canadian Pacific Railway, with headquarters at Montreal, Que., July 1, 1927; appointed Vice-President in charge of Traffic, June 1, 1930. Married Frances Byrnes, daughter of Henry Byrnes, Winnipeg, Man., June 1, 1904. Clubs: Manitoba (Winnipeg); St. James's (Montreal); Canada (Montreal); Forest and Stream (Montreal); Seignory Club (Montreal); Royal Montreal Golf (Montreal); Vancouver (Vancouver). Residence: Montreal, Que.

LEONARD, Thomas Gill — Manager, Eastern Canada Steel & Iron Works, Quebec, Que. Born Philadelphia, Pa., January 16, 1873, son

THOMAS GILL LEONARD

of Warren Leonard. Educated: Philadelphia Schools and Franklin Institute, Philadelphia, Pa. Commenced in the steel work, 1890; was with the American Bridge Co., New York City, designing and estimating previous to coming to Canada; came to Canada (Quebec) in 1910; assisted in the forming of the present Company, and has been associated with same since that date. Member: Quebec Board of Trade. Married Helen Cheney of New Haven, 1902; has one daughter. Clubs: Garrison; Engineers' (Montreal); Victoria Curling; Quebec Golf; Saguenay Fish and Game. Recreations: golf, motoring, hunting, fishing. Anglican. Residence: 144 Grande Allée, Quebec, Que.

HUBERT G. SELMAN

SELMAN, Hubert G.—President and Managing Director, Canadian Wood Pipe & Tanks; Managing Director, Capital Estates, Ltd., all offices at 550 Pacific St., Vancouver, B.C. Born Sombra, Ont., January 8, 1888, son of S. S. and Clara (Barr) Selman. Educated: Ontario public schools. Was engaged in the Grocery business from 1903-06 in Victoria, and from 1906-09 in Vancouver, with W. H. Malkin Co., Limited; in 1910 became associated with his father's business, as Factory Superintendent; appointed Managing Director, February, 1927. Member, Vancouver Board of Trade; Member, Canadian Manufacturers' Association. Married Florence Ball, daughter of John Ball, April 9, 1914; has one daughter. Clubs: Marine Drive Golf; Automobile; Kiwanis; Burrard Yacht (Commodore for past three years); Terminal City; Vancouver Amateur Athletic (Director and Life Member). Recreations: golf and boating. Residence: 3225 Point Grey Rd., Vancouver, B.C.

JAMES WARREN RUTHERFORD, M.B., M.P.

RUTHERFORD, James Warren, M.B., M.P. —Physician, 47 King St. W., Chatham, Ont.; Director, Sterling Trusts Corporation, Toronto. Born McKay's Corners, Kent County, August 22, 1875, son of the late James Page Rutherford, M.D., Chatham, Ont., and Mary Ann Dunlop, Chatham, Ont. Educated: public schools, Chatham; Chatham Collegiate Institute; University of Toronto Faculty of Medicine; University College, London, Eng. Began practice as Physician and Surgeon, Chatham, 1901. Elected for Constituency, County Kent, to Ottawa, September 14, 1926, 1930 and 1935. Unsuccessful, County Kent, October, 1935. Past President, Kent County Medical Society. Married Jessie Taylor, daughter of Harry Taylor, Chatham, Ont., June 11, 1902; has one son and one daughter. Clubs Chatham (President); Ontario (Toronto); St. Luke's Shooting; Elmwood Golf (Chatham). Societies: A.F. & A.M. (Shriner); I.O.O.F.; Independent Order of Foresters; Maccabees; C.O.C.F., S.O.S. Recreations: golf, shooting and fishing. Liberal. Presbyterian. Residence: 390 Wellington St. W., Chatham, Ont.

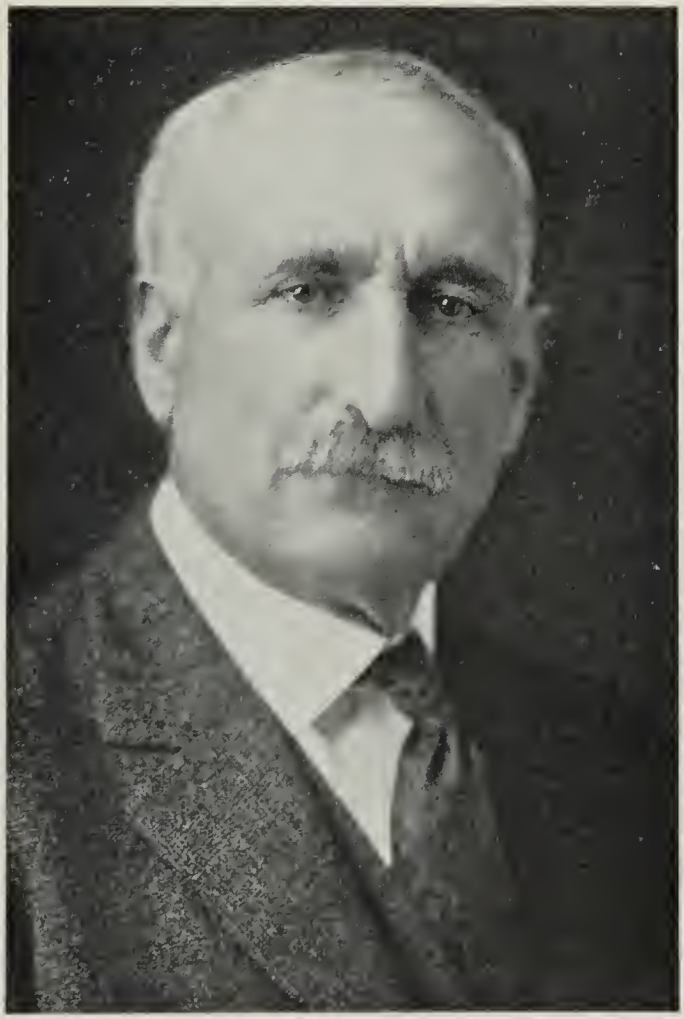

ALEXANDER ROBERT MANN

MANN, Alexander Robert—President, Northern Construction Co., Ltd., Vancouver Block, Vancouver, B.C., offices at Montreal, Que., and Portland, Ore. Born Acton, Ont., July 21, 1861, son of Hugh and Ellen (Macdonnell) Mann. Educated: public schools, Acton. Began his business career farming and railroading, Winnipeg, 1879-1888; lumber business, Fort Frances, Ont.; construction, Long Lake Branch, C.P.R., 1890; C. & E. Railway, 1891-1892; Soo Line, Saskatchewan, 1892-1893; Cusp and Slocan Railway, B.C., 1893-1894; handled ore, Slocan District, 1895-1897; construction, Columbia and Western Railway, 1898; Rainy River Branch, C.N.R., 1899-1901; Neepawa to McCreary, C.N.R. 1903; Greenway Branch, C.N.R., 1904; James Bay Road, Toronto-Sudbury, 1904-1906; Goose Lake Line,

C.N.R., 1906-07; operated under own name, 1898-1904; present Construction Company formed, 1904; engaged in construction of C.N.R. from Edmonton to Vancouver, 1910-1915; development of Great Falls for Manitoba Power Co., Ltd., of Winnipeg, 1919; built Ballantyne Pier and No. 2 Elevator and Jetty, Vancouver, with J. W. Stewart, 1921; built Second Narrows Bridge, Vancouver, with J. W. Stewart, 1921-1924; built Wallace Dry Dock with J. W. Stewart, 1924; now building Section Eight of Welland Canal; also, Quebec Harbor, with J. W. Stewart. Married Jennie Malcolm of Owen Sound, Ont., 1907; has one son and two daughters. Club: Vancouver. Presbyterian. Residence: Shaughnessy Heights, Vancouver, B.C.

ISBELL, Irving J. President, Isbell, Ltd., Mining Investments, Montreal, Que. Born Appomattox, C.H., Virginia, August 5, 1873, son of Judge Lewis D. and Mary Elizabeth Isbell. Educated: Marshall College, Huntington, West Virginia; Bryant & Stratton Business College, Baltimore, Md. Came to Canada, 1915. Bookkeeper, Garland and Valentine, Huntingdon, W. Va., 1890-93; Proprietor, Old Dominion Cigar Co., Lynchburg, Va., 1893-95; travelling salesman, B. Newmark & Co., New York; coal business, West Virginia, Kentucky, 1890-1902; with various mining companies, 1902-1913; partner, Davison & Co., 14 Austin Friars, London, England, 1914-15; partner, Isbell, Plant & Co., 1917-20; senior partner, Simons, Agnew & Co., 1920-24; I. J. Isbell & Co., 1924-30. Identified with Chibougamau prospectors and various mining companies in the Chibougamau area, especially the Consolidated Chibougamau Goldfields. Married Anna Merci Roberts, daughter of Wm. E. Roberts, September 9, 1886; has one son. Clubs: Boulevard; Lake Shore Country;

IRVING J. ISBELL

Press; Canadian (New York). Societies: A.F. & A.M. (32nd Degree); A.A.O.N.M.S. United Church of Canada. Residence: 4262 Western Ave., Montreal, Que.

WEIR, Hon. George Moir Provincial Secretary and Minister of Education, Province of British Columbia, Victoria, B.C. Born Manitoba, May 10, 1885, son of Richard Weir, clergyman of the United Church of Canada, Canadian, and Margaret (Moir) Weir, of Scotch descent. Educated: McGill, Saskatchewan, and Queen's Universities, and Chicago. (Master of Arts; Doctor's Degree in Education.) Professor at University of British Columbia. Author: "The Separate School Question in Canada"; "Separate School Law in the Prairie Provinces"; "Survey of Nursing Conditions in Canada"; joint author of the "Survey of the B.C. School Question". Elected to the British Columbia Legislature, at General Election, 1933. Appointed Provincial Secretary and Minister of Education in Mr. Pattullo's Administration, November, 1933. Married Marie E. Smith of Cobden, Ont., August 24, 1926; has two daughters (Kathleen Marguerite and Helen Moira). Club: Rotary. Society: A.F. & A.M. (Past Grand Master). Liberal. United Church of Canada. Address: Victoria, B.C.

CHAMBERS, Herbert S. President, Hawkesbury Lumber Co., Blackburn Building, Ottawa, Ont. Born Ottawa, Ont., July 20, 1880, son of D. W. and Aurelia (Egan) Chambers, both of Ottawa, Ont. Educated: Bishop's College School, Lennoxville, Que. Appointed President of The Hawkesbury Lumber

HERBERT S. CHAMBERS

Company, 1926. Married Margaret Henderson of Gloucester, England, 1926. Clubs: Rideau; Royal Ottawa Golf; Country. Recreation: golf. Residence: Roxborough Apartments, Ottawa, Ont.

VALMORE GRATTON, B.A., M. of C.

GRATTON, Valmore, B.A., M. of C. Secretary and Manager, Montreal Industrial Bureau, City Hall, Montreal, Que. Born St. Scholastique, Quebec, April 6, 1897, son of D. and L. Gratton of St. Scholastique. Educated: St. Mary's College (B.A.); School for Higher Commercial Studies; University of Montreal (M.C.). After leaving College, 1920, followed statistical studies in the United States. Appointed Editor of Quebec Year Book, 1921; Statician for Montreal Light, Heat and Power Co., 1924, and Investment Company of Canada, 1928; Commercial Statician, Northern Electric Co., 1929. President, Technical Research Service, 1931. Merchandizing Counsel, Canadian Advertising Agency, 1925. Regional Sales Manager for Rene T. Leclerc Co., 1936. Appointed to present position, 1937. Served with Royal Air Force, 1918. Married L. Lamarche, daughter of Dr. S. Lamarche, 1924; has one son and one daughter. Roman Catholic. Residence: 1124 Laurier St. E., Montreal, Quebec.

HON. ARTHUR BARNES, B.Sc., Ph.D.

BARNES, Hon. Arthur, B.Sc., Ph.D.—Formerly Colonial Secretary and Member of the Executive Government for Newfoundland, St. John's, Nfld. Born Topsail, Nfld., November 17, 1866. Educated: St. John's City Schools; Bishop Field College; New York University. Represented Constituency of Harbour Grace, 1904-08, under the Leadership of Rt. Hon. Sir Robert Bond. Principal, Bay Roberts Academy for fifteen years; Principal, Normal Schools, St. John's, for nine years. Resigned Principalship of Normal Schools to re-enter politics. Re-elected for Harbour Grace District, 1919, under the Leadership of the Hon. Sir Richard Squires. Given a seat in the Cabinet and made first Minister of Education for Newfoundland, portfolio held until 1924. Elected for Twillingate District, 1923, and for Burgeo District, 1928. Society: A.F. & A.M. Anglican. Recreations: walking, fishing, cricket. Residence: 92 Freshwater Road, St. John's, Nfld.

THEODORE KIPP, M.A.S.M.E., M.E.I.C., M.A.C.S., A.M.I.M.M.

KIPP, Theodore, M.A.S.M.E., M.E.I.C., M.A.C.S., A.M.I.M.M., Registered Professional Engineer—Vice-President and Managing Director, Kipp-Kelly, Ltd., Higgins Ave., Winnipeg, Man.; Vice-President, Canadian Engineering & Construction Co. Ltd.; Director, Hess Drier Co. of Canada, Ltd., Martin Paper Products Ltd., God's Lake Mines Ltd., Packsack Gold Mines, Ltd., Grouped-Income Distributors Ltd.; Chairman and Director, Separation Engineering Bush House, Ltd., London, England; Past Chairman of the Industrial Development Board of Manitoba; Councillor, Canadian Manufacturers' Association. Born 1880, son of the late F. B. Theodore and Anna (Stratmann) Kipp, both of Peoria, Ill. Educated: public schools and Bradley Polytechnic of Peoria, Ill. Has been engaged in engineering in a consulting and supervisory capacity, since 1906. Came to Canada, 1908, and was for a number of years, Chief Engineer of the Tillson Co., Tillsonburg, Ont., Robin Hood Mills, Ltd., Moose Jaw, Sask., and the Ogilvie Flour Mills Co., Ltd., for whom he designed and built several large plants. Organized Kipp-Kelly, Ltd., 1913. Mr. Kipp has devoted consider-

able time to industrial and technical research and is the Patentee of a considerable number of Inventions of a Mechanical and Industrial nature. Naturalized British subject. Member, Association Professional Engineers of Manitoba; American Society of Mechanical Engineers; American Chemical Society; member and Past Chairman, Manitoba Branch, Engineering Institute of Canada; Associate Member, Canadian Institute of Mining and Metallurgy. Married Jessie McKay Ross, daughter of J. C. Ross of Tillsonburg, Ont., 1909; has two sons (Theodore Ross and Robert Angus) and one daughter (Maria). Clubs: Manitoba; St. Charles Country; Royal Lake of the Woods Yacht; Engineers' (Toronto). Recreations: golf, fishing. Residence: 1030 Wellington Crescent, Winnipeg, Man.

REED, Lieut.-Colonel Le Grand—Of Reed, Shaw & McNaught, Insurance Brokers, 64 Wellington St. W., Toronto, Ont.; President, Reed, Shaw & McNaught, Ltd., Montreal, Que. Director, Pacific Coast Fire Insurance Co. Born Toronto, Ont., October 8, 1873, son of Joseph B. and Sarah C. Reed. Edu-

LIEUT.-COLONEL LE GRAND REED

cated: Model School, Toronto; Deveaux Military College; Cornell University. Colonel Reed joined his father's business as a clerk, 1892; member of the firm of J. B. Reed & Sons, which was formed in 1896. With the amalgamation of the firms of J. B. Reed & Sons and Shaw & McNaught in 1906. Colonel Reed took up his activities with the new firm. The business has grown to be one of the largest and most successful insurance houses in Canada. Joined 9th Mississauga Horse, August 5, 1914; placed in command of Toronto Mobilization Centre, August 1, 1915; gazetted to rank of Lieutenant-Colonel, December 24, 1915, to mobilize the 170th Overseas Battalion, C.E.F., which he took to England, October, 1916; returned to Canada, January, 1917, and transferred to the Reserve of Officers, C.E.F. Colonel Reed is one of the best informed men in Canada on bunting and flag signals and their proper use and display. Married Iolcen Mann, daughter of Griffidus Mann of Ottawa, 1909; has two sons (Donald and Kingstone) and one daughter (Betty). Clubs: R.C.Y.C.; National; Military Institute; Canadian; Empire. Society: Chi Phi. Recreation: Sailing. Anglican. Residence: 10 Edmund Ave., Toronto, Ont. Summer Residence: Gravenhurst, Muskoka.

WALLBRIDGE, David Stevenson—Of Reid, Wallbridge, Gibson & Sutton, Solicitors, 525 Seymour St., Vancouver, B.C., President, Reno Gold Mines, Ltd.; Columbia Oils Ltd.; London Pacific Exploration Co. Ltd.; Vice-President,

DAVID STEVENSON WALLBRIDGE

Evans Realty Co.; Director, Mainland Ice & Cold Storage Co. Ltd. Born Belleville, Ont., May 19, 1863, son of the late Adam Henry and the late Phoebe (Stevenson) Wallbridge. Educated: Galt Collegiate Institute, Galt, Ont. Called to the Bar of Ontario, 1889; called to the Bar of British Columbia, 1898. Studied law with George D. Dickson and Adam Henry Meyers, Toronto. Came to Vancouver, October 1, 1889, and was in real estate and mining for ten years. Started practising law, 1898, and after various partnerships, present firm was formed, 1896. Married Bessie St. Clair Stevenson, daughter of the late J. McL. Stevenson, September 9, 1909; has one son and two daughters. Clubs: Vancouver; Jericho Country; Vancouver Riding and Driving. Society: A.F. & A.M. Recreation: Riding. Conservative. Anglican. Residence: 3839 Selkirk, Vancouver, B.C.

WILLIAM SLADE EDWARDS

EDWARDS, William Slade — President and General Manager, Edwards & Edwards, Ltd., Sheep, Patent and Fancy Leather Manufacturers; Head Office and Tanneries, Cobourg, Ont. Born Toronto, March 23, 1889, son of W. H. Edwards and the late Elizabeth (Kerslake) Edwards of Toronto. Educated: St. Alban's Anglican School, Toronto. Started with J. E. Edwards & Son, Toronto, 1906, where he remained until 1909; organized Edwards & Edwards in 1909, assuming sole control. In 1925, bought out the factories and manufacturing end of the Omemee Tanning Co., and increased the lines by making cowhide-patent leather and grain leather. In 1926, Woodbridge Tannery was completely destroyed by fire, but re-opened again at Cobourg, which then became the Head Office. Established a branch factory at Addlestone, Surrey, England, producing patent and various other lines of leather, 1933. Married Marjory Hamilton Wheeler, B.A., daughter of the late A. H. Wheeler of Toronto, October 26, 1913; has one son and one daughter. Clubs: National; R.C.Y.C.; Boulevard; Ontario Jockey, Society; A.F. & A.M. Recreations: curling, tennis. Conservative. Anglican. Residence: Cobourg, Ont., and 400 Avenue Road, Toronto, Ontario.

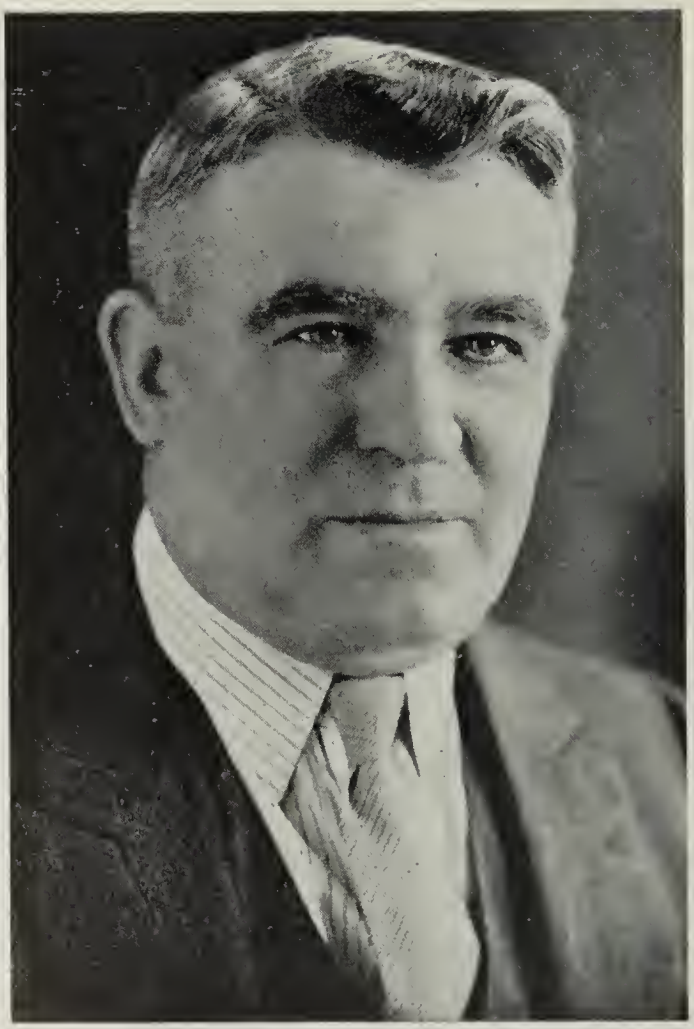

HON. MICHAEL DWYER

DWYER, Hon. Michael—Minister of Public Works, Mines and Labor, Province of Nova Scotia, Parliament Building, Halifax, N.S.; Mechanical Engineer. Born Parkstown, Kilnamanah, County of Tipperary, Ireland, February 4, 1877, son of Richard and Bridget (Doyle) Dwyer. Educated: New Glasgow, N.S. With Nova Scotia Steel & Coal Co. as Engineer; Mechanical Superintendent and Works Manager, and later President, Indian Cove Coal Co., 1922-32. Elected for Cape Breton Centre to Nova Scotia Legislature, August 22, 1933; appointed Minister of Public Works and Mines, September 5, 1933; appointed Minister of Labor, November 4, 1933. Societies: Canadian Mining and Metallurgical Institute of Canada; Professional Engineers of Nova Scotia; Engineering Institute of Canada; Mining Society of Nova Scotia. Roman Catholic. Residence: Halifax, N.S.

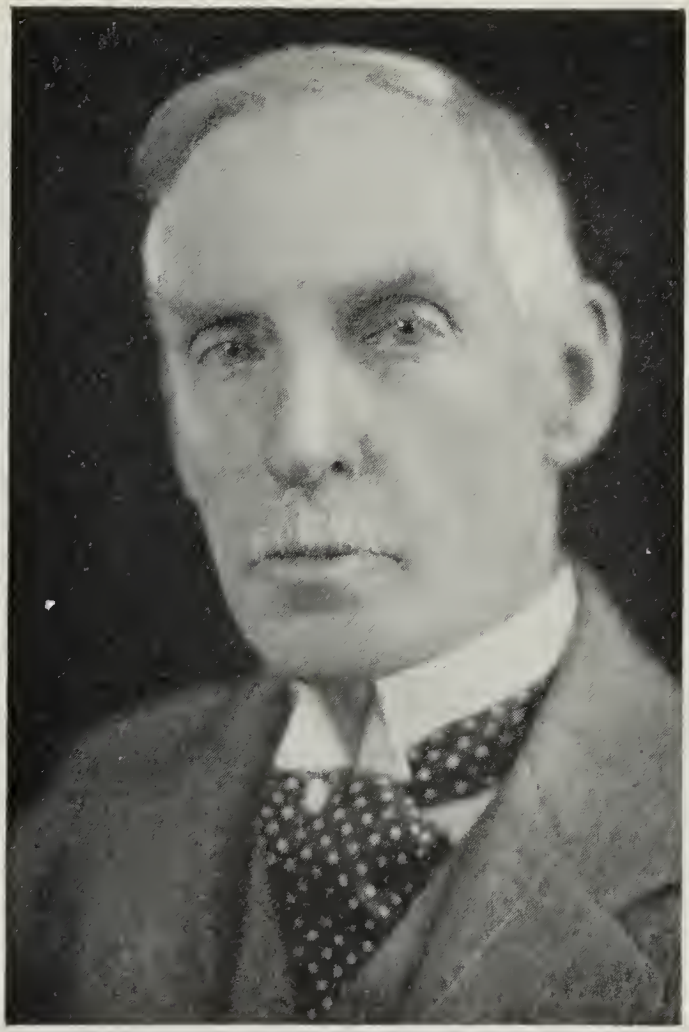

HENRY JOHN HAGUE, B.A., B.C.L., K.C.

HAGUE, Henry John, B.A., B.C.L., K.C.—Of Hague, Heney and Hague, Advocates, 507 Place d'Armes Sq., Montreal, Que. Born Cobourg, Ont., 1891, son of the late Geo. Hague, General Manager, Merchants Bank of Canada. Educated: Upper Canada College, Toronto; McGill University (B.A., B.C.L.). Read Law with A. Lacoste, E.C., afterwards Sir Alex. Lacoste, Chief Justice of King's Bench; called to the Bar of Quebec, 1885; created K.C., January 10, 1914; practised alone for a few years; became a partner of Abbott, Campbell & Meredith (of which the late Sir John Abbott was the head), now Senior Member of the firm of Hague, Heney and Hague. Clubs: University; Royal Montreal Golf. Conservative. Anglican. Residence: 1643 Dorchester St. West, Montreal, Que.

DAVIS, Hon. Henry Hague—A Justice of the Supreme Court of Canada, Ottawa, Ont. Born Brockville, Ont., September 10, 1885, son of the late William Henry and Eliza (Dowsley) Davis of Brockville, Ont. Educated: Public and Collegiate Institute, Brockville, Ont.; University of Toronto (B.A., 1907, Gold Medallist in Political Science; M.A., LL.B.); The Law School, Osgoode Hall, Toronto, Ont., 1911. Read Law with the late George H. Kilmer, K.C., of Toronto; called to the Bar of Ontario, May 19, 1911; created

HON. HENRY HAGUE DAVIS

K.C., June 3, 1928. Formerly, senior member, Kilmer, Irving & Davis, Barristers, Toronto. Appointed a Justice of Appeal of the Supreme Court of Ontario, January 5, 1933; appointed to the Supreme Court of Canada, January 31, 1935. Chairman of the Board of Trustees of Wycliffe College, Toronto; Member of the Senate of the University of Toronto. Dominion President, Canadian Bar Association; Honorary Member, American Bar Association. Past President, The Lawyers Club of Toronto. Married Marjorie, daughter of Dr. Horace Bascon; has one daughter. Clubs: York; R.C.Y.C.; University (Toronto); Rideau; Country (Ottawa). Church of England. Residence: Ottawa, Ont.

TUDOR, Henry D., A.B.—Mining operator, 1306 Star Bldg., 80 King St. W., Toronto, Ont.; President, Slave Lake Gold Mines Ltd.; Wendigo Gold Mines Ltd.; Roedor Gold Mines Ltd.; Lucky Strike Mines Ltd.; A. M. M. Gold Mines Ltd. Born Paris, France, October 30, 1874, son of the late William and the late Elizabeth (Whitwell) Tudor. Educated: Har-

HENRY D. TUDOR, A.B.

vard University (A.B.). Has been engaged in mining investments for many years in Canada and United States. Married Eleanor Gray, daughter of the late Professor J. C. Gray of Harvard University, June 10, 1905; has two children. Clubs: Lakeview Golf and Country; Harvard (New York). Anglican. Residence: 1 Clarendon Ave., Toronto, Ont.

MINER, "Jack" (John Thomas)—Canadian Naturalist, Author, Lecturer, Kingsville, Ont. Born Dover Centre, near Cleveland, Ohio, April 10, 1865, son of John and Anne (Broadwell) Miner of Leicestershire, England. Came to Canada, April 29, 1878; has a large bird sanctuary at Kingsville, Ont. As a lecturer has filled the largest auditoriums in Canada. Has spoken once or more on Conservation of Bird Life in very town and city of Canada with a population of 2,000 or more. Has been Guest of Honor and Speaker at notable gatherings in U.S., giving addresses on same platform with President Herbert Hoover of U.S.A. Vice-President, American Forestry Association; Honorary Member, The Detroit Board of Commerce; Honorary President, Dr. M. S. Rice Bible Class of Detroit. Author of: "Jack Miner and the Birds"; "Jack Miner on Current Topics"; "Jack Miner and His Religion and Life". Married; has three sons (Manly F., Wm. Edward and Jasper Wilson). Clubs: Izaak Walton League of America (Hon. Member and Director); Jack Miner League of Canada; Detroit Athletic (Honorary Member); American Camp Fire. Honorary Life Member of several clubs in the United States of America. Societies: Dominion Bird Protective Association; Hamilton Bird Society. Recreatons: baseball and blue rock trap shooting. Residence: Kingsville, Ont.

HON. HUGH ALEXANDER STEWART, K.C., M.P.

STEWART, Hon. Hugh Alexander, K.C., M.P.—Of Stewart & Stewart, Barristers and Solicitors, Brockville, Ont. Born Elizabethtown, County Leeds, September 29, 1871, son of Alexander and Jane (Morrison) Stewart. Educated: public and high schools, Brockville; Osgoode Hall, Toronto. Read Law with Hon. John F. Wood, K.C., Brockville, and George H. Watson, K.C., Toronto; called to the Bar of Ontario, May, 1893; created K.C., 1908. Mayor of Brockville, 1905-16; Member, Water and Light Commission, 1907-14; Trustee, Public School. Elected to the House of Commons at General Elections, 1921-25-26-30 and 1935, to represent County of Leeds. Appointed Minister of Public Works, August, 1930; resigned, October, 1935. Married Estelle L. Wiltsie, daughter of S. A. Wiltsie, Brockville, August 15, 1895; has three sons. Clubs: Brockville; Brockville Country. Societies: A.F. & A.M.; I.O.O.F.; I.O.F.; S.O.S.; W.O.W. Recreation: gardening. Liberal - Conservative. United Church of Canada. Residence: 97 King St. East, Brockville, Ont., and Ottawa, Ont.

JOHN PHILIP DAVY (Phil) MALKIN

MALKIN, John Philip Davy (Phil) — Vice-President, The W. H. Malkin Co., Ltd., Wholesale Grocers, Direct Importers of Tea and Coffee, 41-46 Water Street, Vancouver, B.C.; Vice-President, Malkin Pearson Co., Ltd.; Director, Dot Candy Co., Ltd.; President, Neon Products of Western Canada, Ltd.; Director British Columbia Packers, Ltd. Born Burslem, Staffordshire, England, March 19, 1878, son of James and Ann (Edge) Malkin. Educated: High School, Newcastle-under-Lyme, England. Came to Canada, 1895. Ex-President and Member, Vancouver Board of Trade. Married Georgina Maude Grundy, 1907; has two sons (Philip Lloyd and James Marshall) and two daughters (Ursula Elizabeth and Nancy Millet). Clubs: Vancouver; Terminal City; Royal Vancouver Yacht; Vancouver Rowing; Jericho Country; Point Grey Golf and Country; Phyllis Court (Henley, England). Recreations: golf and yachting. United Church of Canada. Residence: "The Dogwoods," 3463 Marine Drive, Vancouver, B.C.

HARRY MICHENER SNYDER

SNYDER, Harry Michener — Chairman, Champlain Oil Products, Ltd. This firm is a consolidation of seven independent oil companies for the distribution of oil and oil products. Office: Sun Life Bldg., Montreal, Que. Chairman of the Board, Automobile Owners Association Ltd.; Excel Petroleum Ltd.; La Salle Petroleum Refinery Ltd.; Loyal Oil & Gas Ltd.; Sylvestre Oil Co. Ltd. Born McArthur, Ohio, July 2, 1882, son of Sanford B. Snyder of McArthur, Ohio, and Jenny L. (Rigg) Snyder of Albany, Ohio. Educated: casualty insurance business in Kansas. Developing and selling lands in southern Texas and New Mexico, 1911-15; Salesman for the Northwestern Mutual Life Insurance Co., Salina, Kansas, 1916-19; was made Vice-President of the Bank Savings Life Insurance Co. of Topeka, Kansas, January, 1919; organized and became President of the Corporation Ser-

vice Co of St Louis, Missouri, which on February 7, 1927, became Snyder & Hay, Inc, public and high schools of Nelsonville, Ohio With short interruption was engaged in the with main offices in Chicago, July 1, 1921, both organizations specializing in income tax problems and corporate reorganization, completed the consolidation of five independent oil companies in Montreal under the name Champlain Oil Products, Ltd, of which he is President and Chairman of the Board, December 3, 1932 Served as Private to Captain in Kansas National Guard, 1906-11 Married Ida M Shearer, daughter of Jacob Harrison Shearer of Independence, Kansas, June 6, 1911, has one daughter. Clubs Illinois Athletic, Adventurers, North Shore Golf (Chicago), St Andrews Golf, Canada, St Denis, St Lawrence Royal Yacht (Montreal), Camp Fire, Minnitac (New York); American (London), Laval sur le Lac; Granite (Toronto) Recreations American log game hunter, having trophies in Cleveland Museum and various cities in the U S and Canada Have several championships for rifle shooting Collector of antiques Republican Residence 2844 Blackhawk Road, Wilmette, Ill., and Windsor Hotel, Montreal, Quebec.

MACDONALD, The Right Rev. Alexander, D.D., LL.D. Bishop Born S W Mabou, Inverness County, Cape Breton, February 18, 1858, son of Finlay and Catharine (Heaton)

THE RIGHT REV ALEXANDER MACDONALD, D D, LL D

MacDonald Educated St Francis Xavier's, Antigonish N S (B A, 1879, Hon LL D, 1905); Propaganda Rome (D D, 1884), was successively Professor of English, Latin, Philosophy and Christian Doctrine, University of St Francis Xavier's Antigonish, N S, Rector of St Andrew's Vicar-General, Antigonish 1900-08, appointed Bishop of Victoria, 1908, Member, Theological Committee, General Council, Catholic Church of Canada visited Rome, the Holy Land, England, Scotland and Ireland, 1908-09, consecrated at Rome, January 1, 1909; attended Plenary Council, Quebec, 1909, Eucharistic Congress, Montreal, 1910 Author of "The Symbol in Sermons", "The Sacrifice of the Mass", "The Symbol of the Apostles", "Religious Questions of the Day" (four vols), "The Mercies of the Sacred Heart", "The Apostles' Creed" (2nd ed enlarged), "The Sacrifice of the Mass" (2nd ed enlarged), "It is the Mass That Matters", "The Primacy of Thought in Poetry"; "What Think Ye of Christ?", "Instinct and Reason", "The Sacraments", "Stray Leaves or Traces of Travel", "The Mass Explained," Badger, Boston; "How the Mass Is a Sacrifice," The Catholic Truth Society of Canada, 67 Bond St, Toronto Catholic Residence University of St Francis Xavier, Antigonish, N S

CHURCH, William Alexander Manager and Director, owned and operated by Brandram Henderson, Ltd, The Alberta Linseed Oil Co, Ltd (established 1918), Manufacturers Linseed Oil, Oilcake and Meal, 9th Avenue

WILLIAM ALEXANDER CHURCH

S W Medicine Hat, Alta Born Dorchester, N B, September 18, 1888 son of Isaac Elbert Church, M D, Dorchester, N B, and Louise Church Educated public schools Came to the Province of Alberta, May, 1918 Acted as Stenographer for Bradstreet's, St John, N B, 1899, Bookkeeper for de B Carvette, St John, N B, 1902, Manager, St John, N B Branch Brandram Henderson, Ltd, 1902-1918, Manager and Director, Alberta Linseed Oil Company Limited, Medicine Hat, Alta, 1918 Married Marian Louise Anderson Fisher, daughter of L B Fisher, M D, of Fredericton, N B, 1921, has two daughters (Constance Louise and Marion Helen) Club Rotary, Medicine Hat, Alta Society A F & A M Conservative Anglican Residence 112 1st Street S W, Medicine Hat, Alta

P. A. LAVALLEE

LAVALLEE, P. A. Of Consolidated Marine Co., Ltd., Montreal and Sorel, Que., 1405 Peel St., Montreal, Que.; Director and Controller, Consolidated Marine Companies Ltd.; Managing Director, Sorel Mechanical Shops, Ltd.; Director, General Dredging Contractors Ltd.; Manseau Shipyards, Ltd.; Sorel Steel Foundries, Ltd. Born Joliette, Que., son of the late L. A. Lavallee of Joliette. Educated: Business Course, Joliette Seminary. For twenty years with La Banque d'Hochelaga now Banque Canadienne Nationale; resigned as Assistant Manager, St. James St. Office, 1916, to take an interest in Sorel Mechanical Shops, Ltd., and in 1928, bought control of Sorel Mechanical Shops and merged with Consolidated Marine Companies Ltd. Married Albertine Tremblay, daughter of the late P. O. Tremblay of Montreal, 1913; has one son and one daughter. Clubs: Mount Stephen; Reform; Laval-sur-le-Lac Golf. Recreation: Golf. Roman Catholic. Residence: 331 Redfern Ave., Westmount, Que.

CHARLES CHIPMAN PINEO

PINEO, Charles Chipman—Assistant General Manager, The Royal Bank of Canada, Montreal, Que. Born Upper Canard, N.S., December 22, 1883, son of George R. Pineo of Upper Canard, and Alma (Spurr) Pineo of Round Hill. Educated: Kentville Academy. Entered the Union Bank of Halifax, at Kentville, N.S., 1902. When the Union Bank of Halifax amalgamated with the Royal Bank of Canada, was stationed at Porto Rico; Joint Manager, Havana. Resigned 1915, to become Manager of the National City Bank of New York at Sao Paulo, Brazil; rejoined the Royal Bank of Canada as Supervisor of South American Branches, with headquarters in New York, 1919; appointed Assistant General Manager, Montreal, June 15, 1931. Married Elizabeth Quimbly, August 16, 1911; has one son and two daughters. Clubs: Mount Royal; Seigniory; Montreal; Royal Montreal Curling; Royal Montreal Golf. Protestant. Residence: 4360 Westmount Ave., Montreal, Quebec.

HORACE FORSYTHE STRONG

STRONG, Horace Forsythe - Consulting Mining Engineer, Horace F. Strong, Haileybury, Ont.; Managing Director, and President, Morrison Mines Ltd., Gowganda, Ont.; Halcrow Swayze Mines Ltd.; President, Haileybury Lumber Co., operating mills and lumber yards, Kirkland Lake, Swastika, Moonbeam and Haileybury, Ont. Born County Argenteuil, Que., September 2, 1888, son of the late Matthew J. Strong and Martha (Beckham) Strong. Educated: Lachute Academy; McGill University (mining engineering). On engineering staff, Mond Nickel Co., 1910-11; chief engineer, Ungava Exploration and Engineering Co., 1912, examining iron ores in Hudson's Bay. Chief engineer, Mexican Tin Corp., Guanjuato, Leon Mines, 1913; chief engineer, Huronian Belt Co., 1915-17; Manager, Pittsburg Lorraine and Wettlaufer Mine, South Lorraine, Ont., 1918-19; Superintendent, Crown Reserve Mine, Cobalt, Ont., 1920-21. Developed Frontier Mine, South Lorraine and negotiated sale to Mining Corp., 1922-23. In general consulting practice in northern Ontario to

date. Married Edna Morrison, daughter of James Morrison of Montreal, April 24, 1918, has one son (Norval) and one daughter (Dorothy). Clubs: University (Montreal), Ontario, Engineers (Toronto). Recreations: golf, fishing. Independent. Anglican. Residence: 5 Ethel St., Haileybury, Ont.

REID, George Agnew, R.C.A.—Artist; Principal Emeritus, Ontario College of Art, Grange Park, Toronto, Ont.; Member of Royal Canadian Academy, Ontario Society of Artists, and Society of Painter Etchers; Member of Council, Toronto Art Gallery. Born Wingham, Ont., July 25, 1860, son of Adam and Eliza (Agnew) Reid, both of Wingham, Ont. Educated

GEORGE AGNEW REID, R.C.A.

Ontario School of Art; Pennsylvania Academy of Fine Arts, Philadelphia, Pa.; Julian Academy, Paris. President, Ontario Society of Artists, 1897-1902; President, Royal Canadian Academy, 1907-10; Principal, Ontario College of Art, 1912-29. Member, International Jury of Awards, Buffalo Pan-American Exposition, 1901. Paintings: "Logging," exhibited at Ontario Society of Artists, 1889; "Dreaming," exhibited Paris Salon, 1889; "A Story," Paris Salon, 1891; "Mortgaging the Homestead," Royal Canadian Academy Exhibition, 1890, "Berry Pickers," Paris Salon, 1891; "Lullaby," Paris Salon, 1892; "A Modern Madonna," Paris Salon, 1893; "The Clock Cleaner," 1893, "The Other Side of the Question," Academy of Fine Arts, Philadelphia, Pa., 1895; "Family Prayer," 1895, "The Foreclosure of the Mortgage" (Medal), World's Fair, Chicago, 1893, "Music" (Medal), World's Fair, St. Louis, 1904; "The Coming of the White Man," Royal Canadian Academy Exhibition, 1911. Decorations, Panels, "The Pioneers," Toronto City Hall, 1898; decorations, Onteora Church, Catskill Mountains, 1917; Ontario Society of Artists' Exhibition, 1917, decoration, "Arts and Letters," 1922; "Dawn," Weston Town Hall, 1924; decorations, "The Family," "The Philosophers," "The Community," "Nature Study" and "The Story Hour," Earlscourt Library, Toronto, 1926; "Agawa Canyon," 1926; "A Northern Lake," 1927; "A Northern River," 1927; "Awakening Day," 1927; numerous works in landscape, portrait, etc. Married first, Mary Augusta Hiester of Reading, Pa., 1885 (deceased); secondly, Mary Evelyn Wrinch of Toronto, 1922. Club: Arts and Letters, Toronto. Residence: 81 Wychwood Park, Toronto, Canada.

DELAGRAVE, Charles.—Notary, 203 St. John St., Quebec, Que. Born Quebec, January 17, 1881, son of Charles Delagrave, M.D., and Zelie (Degnise) Delagrave. Educated: Quebec Seminary; Laval University. Has been prac-

CHARLES DELAGRAVE

tising as Notary in Quebec since graduating in 1903. Notary for City of Quebec. Member of the Board of Notaries since 1918. Served as Alderman, Quebec, 1920. Married Blanche Turcot, 1909 (deceased, 1916), daughter of Alfred Turcot, Merchant, of Montreal, has two sons and two daughters. Clubs: Garrison (Quebec); Quebec Golf. Society: K. of C. Recreation: golf. Liberal. Roman Catholic. Residence: 115 Claire Fontaine St., Quebec, Quebec.

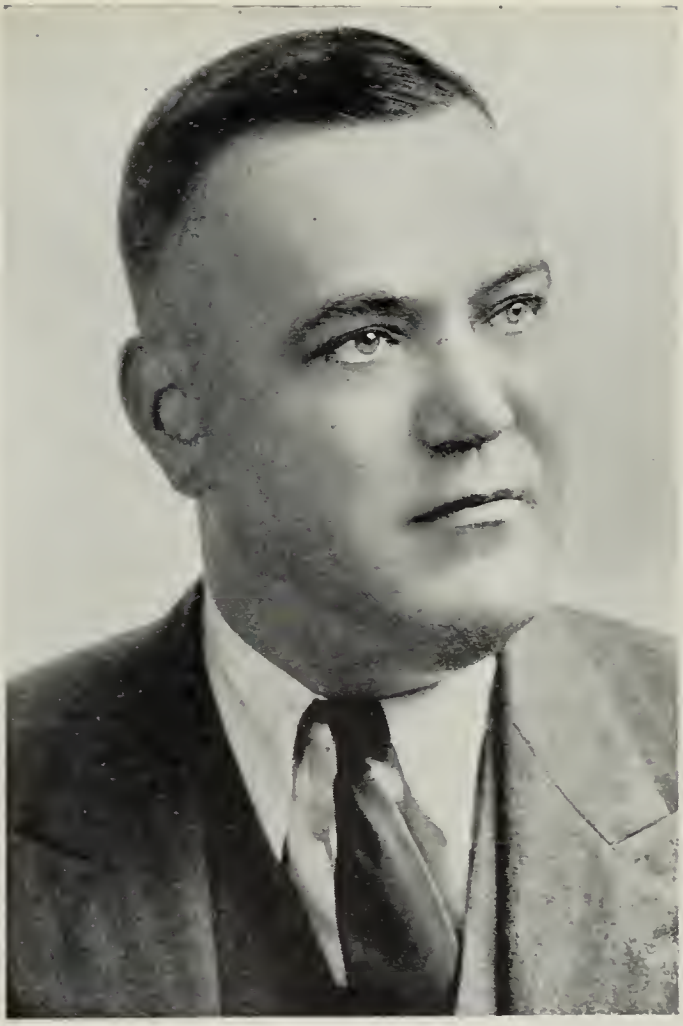

AUGUSTIN C. PICARD

PICARD, Augustin C. — Vice-President and General Manager, Rock City Tobacco Co., Ltd., Manufacturers of Tobacco, Cigars, Cigarettes, etc., Dorchester Street, Quebec, Que.; Director, Rock City Cigar Co., Ltd., Levis, Que.; Director, Leamington Tobacco Sales Corporation, Leamington, Ont.; Director, Quebec Power Co.; Director, Whittal Can Co. Born Quebec, Que., May 10, 1891, son of the late Joseph and Annie (McKnight) Picard, both of Quebec, Que. Educated: Commercial Academy; Mont St. Louis College. President, Quebec Board of Trade, 1929-30; President, Quebec Playgrounds Association, 1932; Member, Quebec Town Planning Commission, 1932 to date. Married Alida Drouin, daughter of Napoleon Drouin, Quebec, Que., November 9, 1915; has three daughters. Clubs: Garrison; Press; Royal Quebec Golf; Jacques Cartier Curling (President, 1926-33); Rotary (President, 1931-32); St. Denis (Montreal); Quebec Winter. Recreations: curling, fishing, hunting, golf. Roman Catholic. Residence: 205 King St., Quebec, Que.

JULES THIBAUDEAU

THIBAUDEAU, Jules — General Agent for General Insurance Co. of America, First National Insurance Co. of America, Atlantic and Pacific Underwriters; Director, Aviation Investment Corporation, Ltd. Born Quebec, Que., April 10, 1896, son of David and Ida (Voligny) Thibaudeau. Educated: Quebec Commercial Academy; Mont St. Louis College, Montreal, Que. With the Societe Francaise de Specialité Alimentaire, four years; with the Canadian Explosives, two years; commenced in the present business, November, 1920. Went Overseas with the Royal Flying Corps; served in France with 88th Squadron. Married Dulcie English of Montreal, Que., June 1, 1927; has two daughters. Clubs: Cliffside Badminton and Squash; Hillside Tennis. Recreations: motoring, tennis, fishing. Roman Catholic. Residence: 1810 Ducharme Ave., Outremont, Que.

WILLIAM ALBERT STAPLEY

STAPLEY, William Albert — General Manager, The Winnipeg Paint & Glass Co., Ltd., (established 1902) representing the Martin Senour Paint Co. Ltd., and Clare Bros. Co. Ltd. of Preston, stoves and furnaces for the Prairie Provinces, Notre Dame St. E., Winnipeg, Man.; Partner, Messrs. Elsey & Stapley. Born London, England, June 11, 1885, son of George Stapley of London, England and Julia (Porter) Stapley of Essex, England. Educated: Maitland Park School, London. Came to Canada, 1911. With Marshall & Snelgrove, London, dry goods merchants, about ten years, serving in various capacities, obtaining valuable experience in organizing and later being second in command of a large number of men; joined Canadian Fairbanks Morse Co., 1912, remaining until 1916. Subsequent to that made his connection with the British Canadian & General Investment Co. of London, Eng., and

went into business for himself; became President of the present company, 1924. On reorganization of company in 1928, appointed General Manager. Chairman, Winnipeg Male Voice Choir for many years. President, Winnipeg Paint Club, 1927. Married Mabel Elsey, daughter of Thomas Henry Elsey of Peterborough, England, 1917; has three sons (Reginald, George and William Henry) and one daughter (Julia Elizabeth). Clubs: Carleton; Rotary. Recreations: general sports. Anglican. Residence: 155 Cordova Street, Winnipeg, Man.

McPHERSON, Alexander Nugent, M.A., LL.B.—Formerly Judge of the County Court of Winnipeg, Man. Born Kingussie, Inverness-shire, Scotland, December 19, 1857, son of Ewen and Margaret McPherson. Came to

ALEXANDER NUGENT McPHERSON, M.A., LL.B.

Canada when a boy. Educated: High School, Kincardine, Ont.; Collegiate Institute, Brantford, Ont.; University of Toronto; Manitoba University (first medallist and scholarship), Winnipeg. Taught school, Ontario; came to Winnipeg, 1881; called to Manitoba Bar, 1889; was Senior Examiner, Law Society of Manitoba for many years and Senior Examiner in Law, Manitoba University for many years; Counsellor, Bar Association of Winnipeg, since its inception, for a number of years; was right-of-way Solicitor for Attorney-General, Red River Valley Railway; Royal Commissioner appointed by Dominion Government to inquire into the participation in politics of Customs Officers; was Solicitor, Winnipeg School Board, for 25 years; formerly Member and Chairman of School Management Committee; Solicitor for the Manitoba Farm Loans Association from its inception to the time of his present appointment; Member, Manitoba College Board and Senate. Appointed Judge of the County Court of Winnipeg, Man., November, 1923; retired, June 1, 1933. Is Member of the Police Commission of the City of Winnipeg. Married Minnie Tait Morgan, Winnipeg, 1889; has two sons and two daughters. Societies: A.F. & A.M. (P.M.); St. Andrew's; Scottish Clans. Presbyterian. Residence: 36 Balmoral Place, Winnipeg, Man.

WRIGHT, Colonel Robert Percy, M.D., C.M., F.A.C.S., F.R.C.S. (C.), C.M.G., D.S.O.—Physician and Surgeon, 1414 Drummond St., Montreal, Que.; Associate Otologist and Laryngologist, Montreal General Hospital; Otologist and Consultant, Laryngologist, Montreal Children's Hospital; Assistant Demonstrator, Laryngology, McGill University. Born Montreal, Canada, October 5, 1882, son of James A. and Dora T. (Pattle) Wright, both

COLONEL ROBERT PERCY WRIGHT, M.D., C.M., F.A.C.S., F.R.C.S. (C.), C.M.G., D.S.O.

of Montreal. Educated: Montreal High School; McGill University (Arts, 1904; Medicine, 1908); M.D., C.M., F.A.C.S., F.R.C.S. (C.). Fellow, American Academy Otolaryngology. Served with 1st Canadian Field Ambulance as Major and O.C., from August, 1914 to June, 1916; as A.D.M.S., 1st Canadian Division, from June, 1916 until demobilization; C.M.G., D.S.O., Croix de Guerre; Colonel, C.A.M.C. Married Hectorine Lallenr, 1926. Clubs: Islemere Golf; Royal Montreal Curling; Mount Royal Tennis. Recreations: golf, tennis. Anglican. Residence: Montreal, Que.

HENRY EUGENE SELLERS

SELLERS, Henry Eugene—President, Federal Grain Limited, The Alberta Pacific Grain Company, Limited, Melady, Sellers and Company Limited, Northland Elevator Company Limited, Atlas Flour Mills Co. Ltd., Superior Feed Company and Prairie Cities Oil Co. Ltd., Pacific Elevators, Limited; Director, Imperial Bank of Canada, Grain Insurance & Guarantee Company, The Great West Life Assurance Company, Maple Leaf Milling Co. Limited, The Manitoba Bridge & Iron Works Limited, and Manitoba Rolling Mill Co. Ltd. Member, Winnipeg Advisory Board, The Royal Trust Company, Advisory Board, Feeding Stuffs Act and Winnipeg Stock Exchange. Business Address: 810 Grain Exchange Building, Winnipeg, Man. Born Port Arthur, Ont., December 16, 1886, son of Harry and Sarah (Tutty) Sellers, both of Fort William, Ontario. Educated: public and collegiate schools, Fort William, Ont., and Port Arthur, Ont. Started in grain business with Joseph G. King and Company, Elevator Operators, Fort William. Came to Winnipeg, Manitoba, August 1, 1903, and join-

ed the firm of Coffee, Hargraft and Company, Grain Merchants. Vice-President, Winnipeg Grain Exchange, 1931-32 and 1932-33, President, 1933-34. Member, Winnipeg Board of Trade and Chicago Board of Trade; Director, Rupert's Land Ladies' College; Member, Board of Trustees and Vice-President, Winnipeg General Hospital. Married Irene Maulson, daughter of George J. Maulson of Winnipeg, Man., 1912; has two sons (George Henry and Edward Alexander) and one daughter (Barbara). Clubs: Manitoba; Pine Ridge Golf; St. Charles Country; Winnipeg Winter; Winnipeg Badminton; The Lakewood Country. Society: A.F. & A.M. (Shriner). Recreations: golf, fishing, etc. Conservative. Anglican. Residence: 12 Kingsway, Winnipeg, Man. Summer Residence: Minaki, Ontario.

PACKARD, Frank Lucius, B.A.Sc.—Author, 609 St. Joseph St., Lachine, Que. Born Montreal, Que., February 2, 1877, son of Lucius Henry and Mary Francis (Joslin) Packard. Educated: Montreal High School; Woodstock College; McGill University (Graduate, 1897); Post-graduate course, L'Institut Montefiore, University of Liege, Belgium. Engaged in

FRANK LUCIUS PACKARD, B.A.Sc.

engineering work for a number of years in the United States; began writing for various magazines in 1906. Author of: "On the Iron at Big Cloud," 1911; "Greater Love Hath No Man," 1913; "The Miracle Man," 1914; "The Beloved Traitor," 1916; "The Adventures of Jimmie Dale," 1917; "The Sin That Was His," 1917; "The Wire Devils," 1918; "The Further Adventures of Jimmie Dale," 1919; "The Night Operator," 1919; From Now On," 1919; "The White Moll," 1920; "Pawned," 1921; "Doors of the Night," 1922; "Jimmie Dale and The Phantom Clue," 1922; "The Four Stragglers," 1923; "The Locked Book," 1924; "Running Special," 1925; "Broken Waters," 1925; "The Red Ledger," 1926; "Two Stolen Idols," 1927; "The Devil's Mantle," 1927; "Shanghai Jim," 1928; "Tiger Claws," 1928. Married Marguerite Pearl Macintyre, daughter of Duncan Stone Macintyre of Montreal, August 31, 1910; has three sons and one daughter. Clubs: Royal Montreal Golf; University (Montreal); Royal St. Lawrence Yacht. Recreations: golf, curling. Societies: Phi Sigma Kappa; Mason (K.T.). Residence: 609 St. Joseph St., Lachine, Que.

ROBERTSON, John Rudd — Commission Merchant and Manufacturers' Agent, Woollens, Linings and all Tailors' Requirements,

JOHN RUDD ROBERTSON

Teas and General Merchandise, 298 Water Street, St. John's, Nfld. Representing Bartrum, Harvey & Co., London; W. C. McKay & Sons, Dumfries; Geo. Birbeck & Co., Bradford; J. A. Clark & Co., Castledawson. Born St. John's, Nfld., March 27, 1862, son of John and Elizabeth (Farrell) Robertson. Educated: General Protestant Academy; "St. Andrew's". Began as apprentice with Sharpe, Kelly & Co., St. John's, October 7, 1877. Started present business, May 1, 1891. Married November 13, 1883; has six sons and six daughters. Societies: Masonic; Knights of Pythias; St. Andrew's. Recreation: fishing. Independent. Presbyterian. Residence: 3 Main Street, St. John's, Nfld.

WILLIAM KEIR ROGERS

ROGERS, William Keir — 94 Great George St., Charlottetown, P.E.I. President and Manager of W. K. Rogers Co., Ltd., General Insurance; Consulting Manager for Prince Edward Island Canada Life Assurance Co.; City Ticket Agent, Canadian National Railways; President, Board Trustees of Prince Edward Hospital. Born Summerside, P.E.I., April 14, 1868, son of Joseph and Rebecca (Burrows) Rogers. Educated: public schools, New Annan and Summerside. Worked on farm at New Annan until sixteen years old; Operator and Relieving Agent, P.E.I. Railway, 1884-87; Station Agent and Despatcher, C.P.R., Port Arthur, 1887-88; Station Agent, Northern Pacific Railway, Sand Point, Idaho, 1888-92; Bookkeeper, Sinclair & Stewart, Summerside, 1892-95. Married Margaret A. Sinclair, daughter of Neil Sinclair, Summerside, P.E.I., 1889; has two sons (Major Keith S. and Major Thomas B. Rogers) and one daughter. Club: Charlottetown. Societies: A.F. & A.M. (32nd Degree and P.G.M. for Prince Edward Island) (Shriner); I.O.O.F.; K. of P., and S.O.E. Recreations: golf, motoring, fishing, trap shooting. Independent. Presbyterian (St. James' Church). Residence: 169 Euston St., Charlottetown, P.E.I.

JOHN WHITMAN SHAW, B.Sc.

SHAW, John Whitman, B.Sc. — Consulting Mining Engineer, engaged in consulting and mine management, 1120 Federal Bldg., Toronto, Ont. Born Clementsport, N.S., February 22, 1879, son of the late Reginald and Louisa (Roop) Shaw, of Clementsport, N.S. Educated: public school, Clementsport; high school, Malden, Mass.; Massachusetts Institute of Technology; B.Sc., 1904. Obtained practical experience in mining and milling in numerous properties in Nova Scotia, 1908. Went to Cobalt, 1908; with Trethewey Mine, 1909; Manager of the Casey Cobalt Mines, 1909-19; engineer, Mining Corporation of Canada, B.C., 1919-20. Began consulting practice with various interests covering the mining fields of Canada and at present, Consulting Engineer for McKenzie Red Lake Gold Mines, Gold Shore Gold Mines, Gold Eagle Gold Mines, J. M. Consolidated Mines and several other mining properties in the Red Lake and Long Lac districts. Married Charlotte McLeod Wallace Corbett, 1908; has two sons. Club: Engineers. Societies: A.F. & A.M.; C.I.M.M. Liberal. Anglican. Residence: 4A Avoca Ave., Toronto, Ontario.

FREDERICK CHARLES SQUIRES, B.A., LL.B.

SQUIRES, Frederick Charles, B.A., LL.B.—Barrister-at-Law, Main St., Woodstock, New Brunswick. Born Bath, Carleton County, New Brunswick, November 13, 1881, son of Robert and Elizabeth Squires. Educated: Provincial Normal School; University of New Brunswick; Harvard Law University, B.A., LL.B. (Harvard). Called to the Bar of New Brunswick, 1916. Principal, Woodstock High School, 1912-15. Captured Athletic Championship Belt of University of New Brunswick, three years in succession, 1904-5-6, becoming permanent owner of same. Elected to New Brunswick Legislature, July 19, 1925. Deputy Speaker of Legislature, 1925-30; Speaker of Legislature, 1930-35. Elected Leader of Opposition in New Brunswick Legislature, 1935. Elected for Carleton constituency, to New Brunswick Legislature, July, 1925, June, 1930, and June, 1935. Married Hattie Duncan Pierce, daughter of the late Thomas Pierce, September 2, 1912; has one son and one daughter. Societies: Masonic Order and Knights of Pythias. Conservative. United Church of Canada. Residence: Orange St., Woodstock, New Brunswick.

JOSEPH GARNET BENNETT

BENNETT, Joseph Garnet—President, Bennett & White Construction Company, Limited, 1116 9th Avenue West, Calgary, Alta. Born Dursley, Glos., England, September 14, 1882, son of John and the late Eleanor (Perrin) Bennett. Educated: Dursley Grammar School. Apprenticed to W. S. Sisson & Company, Gloucester, Marine Engineering, 1897-1902; came to New York with Long Island Railway Co., as Draughtsman, 1903; went to Philadelphia with McWhirter Cut Stone Company, 1904; with J. W. Bishop of Worcester, Mass., at Providence, Rhode Island, 1908-10; came to Calgary, with Jones & Little, General Contractors, as estimator, 1910; present company formed 1913 and incorporated 1925. Member, Calgary Board of Trade. Married Mabel Beaumont, daughter of Andrew Beaumont, 1906; has four sons and one daughter. Recreations: shooting and fishing. Protestant. Residence: 302 4th Avenue N.E., Calgary, Alta.

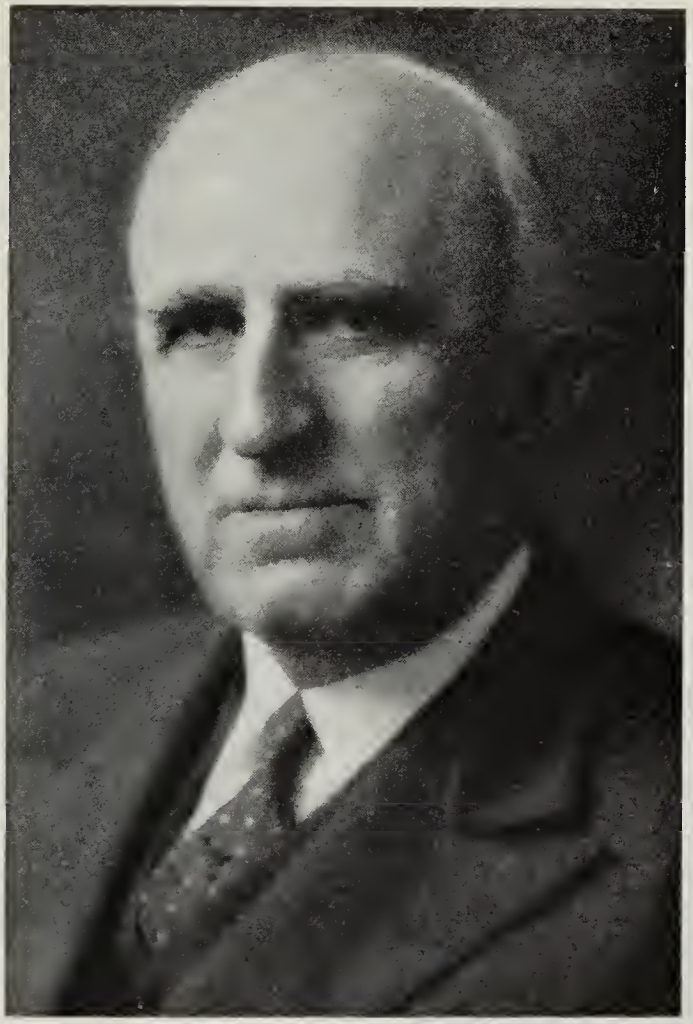

ELBERT WALTER KNEELAND

KNEELAND, Elbert Walter—President and Director: Kneeland Grain Co. Ltd.; Dominion Malting Co. Ltd.; Carrott River Colonization Co. Ltd.; Picardy Candy Ltd., Winnipeg; Past President, Winnipeg Grain Exchange. Vice-President and Director: National Elevator Co. Ltd., Winnipeg; Pacific Terminal Elevators Ltd., Vancouver; Canadian General Securities Ltd.; Canadian General Investments Ltd.; Traders Finance Corporation Ltd.; Canadian Insurance Shares Ltd., Toronto. Director: City Dairy Ltd.; British America Elevator Co. Ltd.; C. S. Gunn & Co. Ltd.; Manitoba & Saskatchewan Coal Co. Ltd.; Chairman, Regional Board, London & Western Trusts; Traders Building Association Ltd. (Grain Exchange), Winnipeg; North American Life Assurance Co. Ltd.; Canadian General Insur-

ance Co. Ltd.; D. E. Stewart & Co. Ltd.; Third Canadian General Investment Trust Ltd., Toronto, Ont.; London & Western Trusts, London, Ont. Member: Montreal Stock Exchange; Board of Governors, Lakeside Fresh Air Camp, Winnipeg; Winnipeg Sea Cadets; Vestry and Finance Committee of All Saints Church, Winnipeg. Born Bolton, Eastern townships, Quebec, Canada. President, St. John's Ambulance Corps (Manitoba Division); Navy League of Canada (Manitoba Division). Clubs: Manitoba, St. Charles Golf and Pine Ridge Golf (all of Winnipeg, Man); Royal Lake of the Woods Yacht; Kenora Golf (Kenora, Ontario). Society: A.F. & A.M. (32nd Degree Scottish Rite). Residence: 12 Ruskin Row, Winnipeg, Man. Summer Residence: "Sunset Pointe," Kenora, Ont.

CAMPBELL, Gordon Peter — Barrister-at-Law, Arnoldi, Parry & Campbell, 80 King St. West, Toronto, Ont.; President, Big Long Lac

GORDON PETER CAMPBELL

Gold Mining Co., Ltd.; President, Vantage Mines Ltd.; Director, Upper Lakes & St. Lawrence Transportation Co., Ltd., Campbell Manufacturing Co., Ltd., Collingwood Terminals Limited, Norris Steamship Ltd., Blue Line Motor Ships, Ltd., Three Rivers Grain & Elevator Co. Ltd.; President, Western Investment Limited. Born Ridgetown, Ont., October 3, 1898, son of the late Peter R. Campbell and Christina Campbell, both of Ridgetown. Educated: Ridgetown Collegiate Institute; Osgoode Hall, Toronto. Read Law with Frank Arnoldi, K.C. Called to the Bar of Ontario, 1923. Married Mary Middleton Garrow, granddaughter of the late Mr. Justice J. T. Garrow and daughter of Mr. Justice Charles Garrow, October 12, 1927; has two daughters (Mary Balfour and Joyce Gillies). Clubs: Rosedale Golf; R.C.Y.C.; Eglinton Hunt; Toronto Board of Trade; Canadian. Society: A.F. & A.M. Recreations: Golf, riding and fishing. Liberal. Presbyterian. Residence: 39 Deer Park Crescent, Toronto, Ont. Summer Residence: Pointe-au-Baril, Ontario.

FOSTER, George Buchanan, K.C.—Advocate: Hackett, Mulvena, Foster, Hackett & Hannen, Aldred Bldg., Montreal, Que.; Director, Travelers Insurance Company, Hartford, Conn.; Canada and Dominion Sugar Co.; Interprovincial Exploration Co., Ltd. and Sangamo

GEORGE BUCHANAN FOSTER, K.C.

Electric Company. President, Children's Memorial Hospital. Born Montreal, Que., August 19, 1897, son of Hon. Senator George G. Foster, K.C., and Mary Maud (Buchanan) Foster. Educated: Lower Canada College; McGill University (B.C.L., 1920). Entered the present firm, 1920; created K.C., 1931. Served in France with R.F.C., 1917, until Armistice. Mentioned in despatches and awarded D.F.C., 1918. Married Barbara MacDougall, daughter of Gordon W. MacDougall, K.C., Montreal, November, 1928; has two daughters. Clubs: Montreal Hunt; Mount Royal (Montreal); Royal Montreal Golf; Montreal; Hartford (Hartford, Conn.). Recreations: golf, tennis. Conservative. Anglican. Residence: 23 Holton Ave., Montreal, Que. Summer Residence: Knowlton, Que.

THOMAS UNDERWOOD

UNDERWOOD, Thomas — President, T. Underwood, Limited, Calgary, Alta.; President, Calgary Mortgage Corporation, Ltd. Born near Leicester, England, May 6, 1863, son of William and Frances Underwood. Educated: Near Leicester, England. President, Public Welfare Board; ex-Member of the Calgary School Board; Alderman of Calgary, 1893-1901. Mayor of Calgary, 1901-02; Chairman of the Baptists' Convention Board of Alberta; ex-Member of the Calgary Hospital; Senior Deacon and Trustee, First Baptist Church, Calgary; Member, Board of Trade, Calgary; President, Chinese Y.M.C.A., which started in 1900 and now occupies a three-storey brick veneer building; ex-Director of the Calgary Y.M.C.A., which position he occupied for twenty-five years. Married Kate Graves of Calgary, Alta.; had six sons and three daughters (two sons and one daughter died when small infants); one son (Percy William of Calgary, killed at Passchendaele, November 16, 1917; B.A. of Brandon College, Brandon, Man.). Residence: 638 15th Ave. West, Calgary, Alta.

PHILIP BREMRIDGE TOLLER

TOLLER, Philip Brembridge — President, Canadian Bank Note Company, 224 Wellington St., Ottawa, Ont.; Director, American Bank Note Company, New York. Born Ottawa, Ont., February 12, 1881, son of the late Lieut.-Colonel Frederick and Annie Fairbanks (Chipman) Toller. Educated: Model School and Ashbury College, Ottawa, Ont. Entered the service of the Company as Chief Clerk, July 1, 1897; Manager, Toronto Branch, 1906-19; appointed Manager of Sales, Ottawa, 1920; Secretary and Director, 1923; Treasurer, January 1, 1928; Vice-President, July, 1929; President, February, 1935. Married Minnie Georgina McMurrich, daughter of the late George McMurrich, September 30, 1908; has three daughters. Clubs: Board of Trade; Canadian; Country; Rideau; Royal Ottawa Golf; National (Toronto). Recreations: golf, badminton and tennis. Presbyterian. Residence: 62 Powell Avenue, Ottawa, Ont.

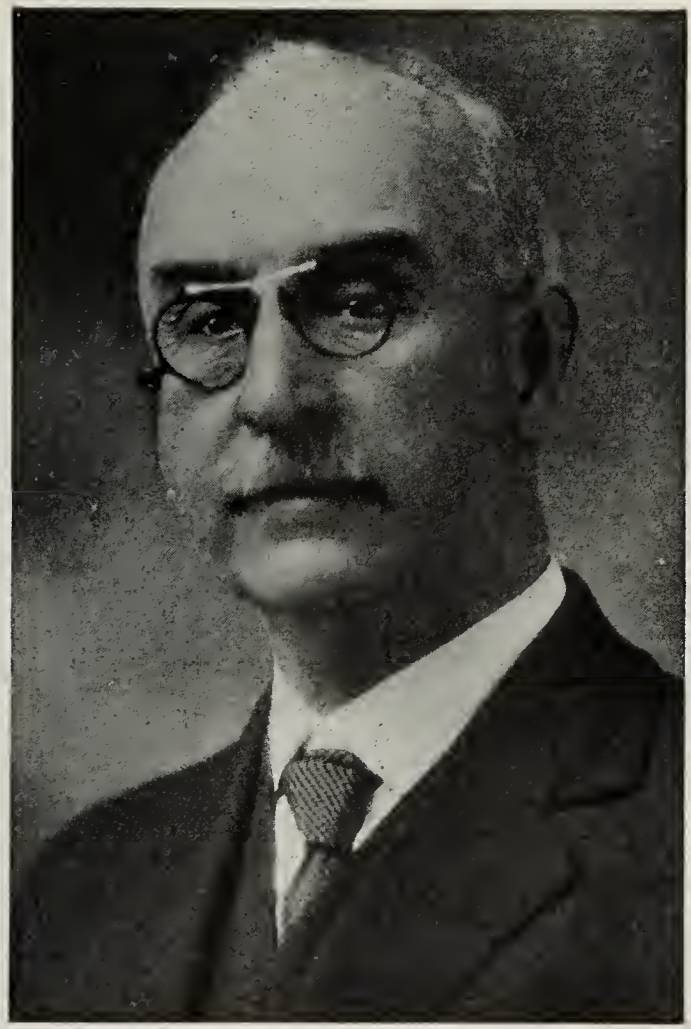

JOHN KENNEDY

KENNEDY, John — Chairman of Board, Northern Rubber Co., Ltd.; President, Federal Wire Co., Ltd. Born Guelph, Ont., December 24, 1856, son of David Kennedy of Scotland and Eliza (Cumberland) Kennedy of Bartonville, Ont. Educated: Public and Grammar Schools, Guelph, Ont. Apprenticed to the jewellery business at fourteen years of age in Guelph; organized his own retail jewellery business, May, 1877; joined his father in the contracting business of D. Kennedy & Son, 1883; became head of the firm on the death of his father, 1892; built and remodelled the Post Office at Guelph. Interested in the Standard Lime Co., until 1931, when it was absorbed by the Lime & Alabastine Co., Paris, Ont., and the U. S. Gypsum Co. Member of Guelph City Council for fifteen years; Mayor of Guelph, 1901-02; as Mayor received the Duke and Duchess of York (former King and Queen) on their visit to Guelph. Married Annie E. Gowdy, daughter of Thomas Gowdy of Guelph, August 23, 1882; has two sons (David E. and Thomas) and one daughter (Mrs. J. Godfrey Smith of Guelph). Clubs: Guelph Priory; Cutten Golf (Guelph); Guelph Golf and Country; Caledon

Mountain & Trout. Society: A.F. & A.M. Recreations: golf, bowling (curled for about forty years). Conservative. United Church of Canada. Residence: 178 Queen St. W., Guelph, Ont.

ROSS, William Gladstone, B.A., K.C.—Barrister, Moose Jaw, Saskatchewan. Born Moose Jaw, January 14, 1889, son of the late George M. and Flora (McGillivray) Ross. Educated: Moose Jaw Collegiate Institute; Queen's University, Kingston, Ontario (B.A., 1912). Read Law with Seaborn, Taylor, Pope & Quirk;

WILLIAM GLADSTONE ROSS, B.A., K.C.

called to the Bar of Saskatchewan, 1915; created K.C., 1926. Past President, Saskatchewan Red Cross Society; Hon. Vice-President, Saskatchewan Fish and Game League; Director, Ducks Unlimited (Canada). President, Moose Jaw Federal Liberal Association, 1921-34; Director, Prairie Airways Ltd.; Past President, Moose Jaw Canadian Club; Moose Jaw Bar Association; President, National Finance Ltd. Alderman of Moose Jaw for four years. Unsuccessful candidate in Provincial Election, 1917; elected a Member of the Provincial Legislature for the Constituency of Moose Jaw in a by-election necessitated by the elevation of W. E. Knowles, former member, to the Court of King's Bench, by a majority of 1,629; defeated in Provincial Elections, 1929, and elected in general election in Saskatchewan, 1934. Club: Moose Jaw Gun. Societies: A.F. & A.M. (Memorial Lodge); C.O.F. and B.O.E. Liberal. Anglican. Residence: Rothesay Park, Moose Jaw, Sask.

WILLIAMS, Esten Kenneth, K.C. — Of Messrs. Aikins, Loftus, Aikins, Williams and McAulay, Barristers, 941 Somerset Building, Winnipeg, Man. Lecturer, Manitoba Law School (since 1915). Born Parkhill, Ontario, August 18, 1889, son of Esten Williams of Toronto, Ontario, and Leduc, Alberta, and Edith H. H. (Goodman) Williams (daughter of the late Kenneth Goodman, K.C., of Parkhill, Ont.). Educated: public schools, Ontario, and Osgoode Hall, Toronto. Came to Manitoba,

ESTEN KENNETH WILLIAMS, K.C.

1911; read Law with J. D. Montgomery, and R. A. Montgomery, Toronto; called to the Bar of Ontario, May, 1911; to the Bar of Manitoba, February, 1912; to the Bar of Saskatchewan, June, 1927; to the Bar of Alberta, January, 1934; created K.C., December, 1923 (Manitoba) and May, 1936 (Alberta). One of the Commissioners on Uniformity of Laws for Manitoba, 1922-23 and 1923-24; Convenor, Committee of Canadian Bar Association on Comparative Provincial Legislation and Law Reform, 1923-32; Honorary-Treasurer, Canadian Bar Association, since 1932; Vice-President, International Association of Insurance Counsel, 1933-34. Bencher, Manitoba Law Society; Member of Senate, University of Manitoba. Author of "King's Bench Act Annotated" (The Carswell Co. Ltd., Toronto, 1914); "Canadian Law of Landlord and Tenant" (The Carswell Co. Ltd., Toronto, 1921, second edition, 1933). One of the Counsel for the private Conservative members before the Perdue Commission; Counsel to the Royal Commission to investigate into the Seven Sisters Power Contract; Royal Commissioner to investigate against Manitoba Wheat Pool; Counsel before various other Commissions. Married Mary Matheson, daughter of Neil Matheson, Vancouver, B.C., March 31, 1915; has one son. Clubs: Manitoba; St. Charles Country. Recreation: reading. Anglican. Residence: 291 Yale Ave., Winnipeg, Manitoba.

ROBERT SHAW HART

HART, Robert Shaw – Vice-President and Manager, National Steel Car Corporation, Ltd., Hamilton, Ont.; President, Best Weatherstrip Co., Ltd., Hamilton, Ont.; Vice-President, Delta Products Ltd. Born Tadcaster, Yorkshire, England, September 3, 1879, son of the late John Hart and the late Elizabeth (Shaw) Hart, both of Tadcaster, England. Educated: Public School, Tadcaster, England. Came to Canada (Montreal), July, 1906. With Canadian Car & Foundry Co., Ltd., 1906-20; joined present company, August, 1922; appointed Manager, June, 1927; Vice-President, June, 1932. Married Mary Ann Welsh, daughter of the late William Welsh, Yorks, England, November 10, 1900; has four sons and two daughters. Clubs: Ancaster Golf; Hamilton; Hamilton Cricket; Royal Hamilton Yacht. Recreations: cricket and golf. Conservative. Anglican. Residence: 90 Stinson St., Hamilton, Ontario.

ABE BRONFMAN

BRONFMAN, Abe—Business Executive. 1430 Peel St., Montreal, Que. Born November 15, 1882, son of Ekiel and Minnie (Elman) Bronfman, of Winnipeg, Man. Vice-President, Mount Sinai Sanatorium, Ste. Agathe, Que. Member of the Executive of the Federation of Jewish Philanthropies. Member of the Board of Trustees, Jewish General Hospital; Life Governor, Montreal General Hospital; member of the Advisory Board and Chairman of the Central Finance Committee, Dominion Automobile Safety Council. Married Sophie Rasminsky, of Montreal, October 10, 1905; has five daughters. Clubs: Montefiore; Reform; Elm Ridge Golf and Country. Society: I.O.B.B. Orthodox Jew. Residence: 609 Carlton Ave., Westmount, Que.

WILLIAM STEPHEN HART

HART, William Stephen — Vice-President, Treasurer and Director, The Shawinigan Water and Power Co., Montreal, Que.; Director, Subsidiary Companies; Treasurer and Director, Quebec Power Co., and Quebec Railway, Light & Power Co., Limited, Quebec, Que. Born Foxborough, Mass., June 1, 1878, son of William T. and Ella C. (Hatch) Hart. Educated: Boston, Mass.; Massachusetts Institute of Technology. Came to Canada from United States, 1903. Commenced with Shawinigan Water and Power Co., as Accountant, 1903; appointed Secretary, 1906; Treasurer, 1912; Director, 1916; Vice-President, 1928. Naturalized, March, 1920. Married M. Louise Scott, daughter of R. N. Scott, 1908; has three sons and one daughter. Clubs: St. James'; Canada; Beaconsfield Golf; Royal Montreal Golf; Garrison (Quebec). Recreations: motoring, golf, curling. United Church of Canada. Residence: 62 Forden Crescent, Westmount, Que. Summer Residence: Pointe Claire, Que.

HARRISON, Lieut.-Colonel The Honourable William Henry, D.S.O., B.A., LL.B., LL.D. — Judge of the Appellate Division, Supreme Court of New Brunswick, Fredericton, N.B. Born Saint John, New Brunswick, September 25, 1880, son of Legh Richmond and Susan Louise (Thorne) Harrison, both of

LIEUT.-COLONEL THE HONOURABLE WILLIAM HENRY HARRISON, D.S.O., B.A., LL.B., LL.D.

Saint John, N.B. (and of United Empire Loyalist descent). Educated: Rothesay Collegiate School; University of New Brunswick (B.A.); Harvard Law School (LL.B.). Read Law with Sir Douglas Hazen; called to the Bar of New Brunswick, 1903; created K.C., 1923. Partner, Powell & Harrison, Barristers, Saint John, 1906-19; edited New Brunswick Law Reports, 1908-19. Entered firm of Barnhill, Sanford & Harrison, 1919; Dr. Barnhill retired in 1922 and the firm carried on as Sanford & Harrison. Member, Board of The Provincial Museum of New Brunswick; Member of the Senate, University of New Brunswick; President, Canadian Legion for New Brunswick, 1928-29; President, St. George's Society, 1929-30. Elected for City of St. John to Provincial Legislature, August 10, 1925; re-elected, June 19, 1930; appointed President, Executive Council, May 20, 1931; later Minister without Portfolio; appointed Attorney-General of the Province of New Brunswick, 1933. Appointed Judge of the Appellate Division, Supreme Court of New Brunswick, 1935. Served with 2nd Canadian Division as Major and Lieut.-Colonel commanding Divisional Ammunition Column, 1914-19; commanded 3rd N.B. Medium Brigade, C. Artillery, 1919-22; mentioned in Despatches three times; awarded D.S.O., 1917. Married Constance Roy Inches, daughter of Dr. P. R. Inches of Saint John, N.B., September 15, 1909; has three daughters. Clubs: Union; Riverside Golf and Country; Bonaventure Salmon; Mount Royal (Montreal). Society: A.F. & A.M. (Scottish Rite). Recreations: golf, fishing. Conservative. Anglican. Residence: 142 Mount Pleasant Ave., Saint John, N.B.

PARKER, His Honour James—Judge of the County Court of York, City Hall, Toronto, Ont. Born Stirling, Ont., January 17, 1874, son of the late Robert Parker, M.D., and

HIS HONOUR JAMES PARKER

the late Namah (Chard) Parker, both of Stirling, Ont. Educated: public and high schools, Stirling, Ont.; Queen's University, Kingston, Ont. (B.A., 1898); Osgoode Hall, Toronto. Read Law with Mr. H. S. Osler, K.C., of McCarthy, Osler & Co., Toronto; called to the Bar of Ontario, 1911; created K.C., 1929. Shortly after being called to the Bar, practised with firm of Balfour & Parker; at commencement of 1918, appointed Solicitor for the Canada Food Board; after Armistice, returned to Toronto and formed firm of Parker & Crabtree; appointed Judge of the County Court of York, May 1, 1931. Past member, Toronto Board of Police Commissioners. Married Lilian J. Greenwood, September 3, 1929; has one son (Harold A.). Clubs: Toronto; Toronto Hunt; Caledon Mountain Trout; R.C.Y.C. Society: Delta Chi. Recreations: fishing and golf. Presbyterian. Residence: 53 St. Leonards Ave., Toronto, Ont.

AUGUSTE DESILETS, LL.M.

DESILETS, Auguste, LL.M.—Barrister, Desilets & Deshaies, 21A Chamberlain, Grand' Mere, Que. Director, Banque Canadienne Nationale. Born Three Rivers, Que., January 31, 1887, son of Alfred and Georgine (Décoteau) Desilets. Educated: St. Joseph Seminary of Three Rivers; University of Montreal (LL.M.). Called to the Bar of Quebec, July, 1909. Practised at Three Rivers, two years, and since 1911 at Grand Mere; in partnership with Roger Deshaies, since 1931. His former partners were: Francois Desilets, Three Rivers, 1909-11; Lucien Ladouceur, now of Amos, 1916-17, and Edouard Asselin, now Deputy Attorney General of The Province of Quebec, 1917-34. Elected Batonnier of the Three Rivers Bar, 1933; Batonnier of the Province of Quebec, 1934-35. Unsuccessful candidate in County of Champlain, Provincial Elections, 1925 and 1927. Author of: "La Grand'Mere," 1933, dealing with life of Grand' Mere from the early days. Bachelor. Clubs: University; Cercle Universitaire; Laurentide; Grand'Mere Golf. Conservative. Roman Catholic. Residence: 195 Ste. Catherine St., Grand'Mere, Que.

ARCHIBALD H. COPLAN

COPLAN, Archibald H. — President, Hull Iron Steel Foundries, Ltd., Hull, Que. Born Poland, December 29, 1885, son of H. and Etta L. (Parmeth) Coplan. Educated: Private School and City High School. Started in export business in Vesnick with Jacobson Tow Foundries; with Armstrong & Co., Vilna, in machinery business; later transferred to Germany. Came to United States, 1904, and to Canada, 1905. Started in Manufacturing and dealing in metals, 1905-09; in Brass Foundry, 1909-11; built Iron Foundry, 1911; built present plant, 1913, with the aid of Mr. Thos. H. Birks, late President, whom he succeeded in the Presidency, 1917. Married Lena M. Pullan, daughter of H. Pullan, Ottawa, November, 1907; has one son and one daughter. Clubs: Engineers'; Montreal; American Universities (London, S.W.). Society: A.F. & A.M. Recreations: Riding, boating Residence: 7 Clemow Ave., Ottawa, Ont.

HON. MAURICE DUPRÉ, K.C., LL.L.

DUPRÉ, Hon. Maurice. K.C., LL.L. — Member, legal firm, Dupré, Gagnon, de Billy, Prévost & Home, 80 St. Peter St., Quebec, Que. Born March 20, 1888, Levis, Que., son of H. Edmond Dupré, Officier de l'Instruction Publique (France), and Marie Blanchet, daughter of Honorable Dr. J. T. Blanchet, former Speaker of House of Commons, Ottawa, and Legislative Assembly, Quebec. Educated: Lévis College; Laval and Oxford Universities. Called to the Bar in 1911. Appointed King's Counsel (Quebec), 1922 (Dominion), 1930. Started legal firm, 1912. Defeated for House of Commons at General Election, 1925, in Kamouraska; declined nomination for Kamouraska, 1926. First elected to House of Commons at General Election, 1930, in Quebec-West. Sworn of the Privy Council and appointed Solicitor General and Minister of State, August 7, 1930; re-elected by acclama-

tion after assuming office, August 25, 1930. Was defeated at general elections, 1936. One of the delegates of Canada at the Imperial Conference of 1930; elected Chairman of the Arbitration and Disarmament Committee; one of Canada's delegates to the Assembly of the League of Nations and the Disarmament Conference at Geneva, 1932; elected Vice-President of the Naval Committee. Married Anita Arden Dowd, daughter of James A. Dowd of New York; has three children (Constance, Maurice and Diane). Clubs: Garrison (Quebec); Quebec Golf; Murray Bay Golf; Canadian (Past President) (Quebec). Conservative. Roman Catholic. Residence: 144 Grande Allee, Quebec City, Que. Summer residence: Murray Bay, Quebec.

FORBES, John McNeil—Consulting Mining Engineer, 613-614 Canada Cement Building, Montreal, Que.; President, Dubuisson Mines, Ltd. Born Bonavista, Newfoundland, December 31, 1879, son of Dr. Robert Forbes. Educated: Newfoundland Schools; McGill University (Montreal). With Allis-Chalmers Com-

JOHN McNEIL FORBES

pany, Canada, 1906-08; General Manager, Black Lake Consolidated Asbestos Company, 1911-13; Mining Molybdenite and Copper, Northern Quebec, 1915; General Manager, Federal Asbestos Company, Robertsonville, Que., 1916-17; Director of Reid Newfoundland Company and Associated Companies in charge of Natural Resources, and associated with financing of Newfoundland Pulp and Paper Company, 1918-23; Field work in the United States and various parts of Canada, particularly the Sudbury District and Manitoba, 1923-27; General Manager, Siscoe Gold Mines, Limited, bringing into production and developing Siscoe, the first gold mine in Quebec; Consulting Engineer, Sullivan Gold Mines Limited of Quebec; and Beaufor Gold Mines Limited, of Quebec. Examining gold mines in Africa (particularly Uganda, Kenya, Tanganika and South Africa) The Red Lake and Saulte Ste. Marie Districts, Ontario, 1933-34. Member, Canadian Institute of Mining and Metallurgy; Member, American Institute of Mining and Metallurgical Engineers. Married Clara Louise McCallum, daughter of Dr. J. S. McCallum, of Smith's Falls, Ont.; has one son and one daughter. Clubs: Seigniory; University; Mount Stephen; Thistle Curling; Rivermead Golf. Residence: 105 Acadia Apartments, Montreal, Quebec.

WHITESIDE, Arthur Murdoch, K.C. Barrister, Rogers Building, 470 Granville St., Vancouver, B.C. Born June 1, 1876, son of Daniel and Ruth Whiteside, Toronto, Ont. Came to British Columbia, July 19, 1879; read Law with

ARTHUR MURDOCH WHITESIDE, K.C.

W. J. Whiteside, K.C., and Messrs. Corbould, McColl & Wilson, New Westminster; called to the Bar of British Columbia, 1897; practised at Rossland, 1897-98; Greenwood, 1898-1907, and Vancouver since 1907; appointed King's Counsel, 1932; Bencher of the Law Society of British Columbia, 1922-31. President, British Columbia Chamber of Mines, 1919; President, Vancouver Bar Association, 1921 and 1922. Author "Digest of B.C. Case Law," 1915-1933. Married Alice Celeste Huntingdon, Wolfville, N.S., November 25, 1914; has two sons and two daughters. Clubs. Vancouver; Union (Victoria). Society: A.F. & A.M. Conservative. Anglican. Residence: 1529-36th Ave. West, Vancouver, British Columbia.

CHARLES HUGH HANSON

HANSON, Charles Hugh — Executive, The National Breweries Ltd., 990 Notre Dame St. W., Montreal, Que.; Past President, Fire Insurance Brokers' Association of the Province of Quebec. Born Montreal, Que., April 4, 1887, son of the late Charles D. and Ada Maud (Austin) Hanson. Educated: Montreal High School. With Royal Insurance Co., Ltd., 1904-10; Assistant to Manager, Phoenix Insurance Co., Hartford, at Montreal, 1910-12; Managing Director, Montreal Insurance & Vessel Agency, Ltd., 1912-15; partner in firm of McKenzie & Hanson, 1915-22; President, C. H. Hanson & Co. Ltd., 1922-34. Lieutenant, Canadian Grenadier Guards, November, 1914, to June, 1916; Captain and Adjutant, 1916-19. Married first, A. Edythe Nelles, daughter of the late J. Widmer Nelles, October 22, 1913; secondly, Kathleen Holbrook Cains, daughter of the late Fred L. Cains, June 1, 1921; has one daughter. Clubs: St. James's; Royal Montreal Golf; Canadian. Recreations: golf, motoring. Conservative. Anglican. Residence: 1624 Seaforth Ave., Montreal, Que.

VERNON G. CARDY

CARDY, Vernon G. — Managing Director, Mount Royal Hotel, Montreal, Que.; Vice-President, Royal Connaught Hotel, Hamilton, Ont.; President, General Brock Hotel, Niagara Falls, Ont.; President, Province of Quebec Hotel Association; Director, Canadian Colonial Airways of Canada. Born Galt, Ontario, April 16, 1889, son of Andrew J. and Sarah (Dean) Cardy. Educated: Galt, Ontario. Had six months' Banking experience. Commenced hotel business at the Ritz Carlton Hotel, Montreal, 1911-18; Assistant Manager, King Edward Hotel, Toronto, 1918-20; Manager, Clifton Hotel, Niagara Falls, 1920-21; General Manager, Royal Connaught Hotel, Hamilton, and Clifton Hotel, Niagara Falls, 1921-22; elected Manager, Mount Royal Hotel, 1922; elected Director, Mount Royal Hotel, 1925. Married Hilda M. Bouvier, daughter of the late Louis P. Bouvier of Toronto, 1916; has one son (Bruce). Clubs: Laval-sur-le-Lac Golf & Country; Scarboro Golf & Country (Toronto); Riverview Country (Galt, Ont.); Montreal Jockey; Montreal Badminton and Squash; Cliffside Badminton; Thistle Curling; Rotary. Recreations: golf, riding, motoring and hunting. Residence: Mount Royal Hotel, Montreal, Quebec.

HARRY JOHN CARMICHAEL

CARMICHAEL, Harry John—Vice-President and General Manager, General Motors of Canada, Limited, Oshawa, Ontario; President and General Manager, The McKinnon Industries, Limited (Canadian Accessory Division of General Motors Corporation) at St. Catharines, Ontario; Vice-President, Conroy Manufacturing Company, Limited, St. Catharines; Director, Bank of Toronto; Security Loan and Savings Company, St. Catharines; Toronto - St. Catharines Transport Co. Ltd., St. Catharines; Marquette Manufacturing Co. of Canada, Ltd., Montreal, Quebec; Buffalo Ankerite Gold Mines, Limited, South Porcupine, Ontario; Dominion Soda Water Co. Ltd., St. Catharines. Born New Haven, Connecticut, September 29, 1891, son of William A. Carmichael (deceased) and Mary Ann (Moran) Carmichael of New Haven. Educated: Lovell School, New Haven; New Haven High School. With Sargent & Co., New Haven, Connecticut, 1908-12; with McKinnon Industries from 1912 and on acquisition by General Motors Corporation, Mr. Carmichael became

President and General Manager, March 1, 1930, appointed Vice-President and General Manager, General Motors of Canada, Limited, March 1, 1936. President, Victorian Order of Nurses, St. Catharines; Member, Board of Governors, Ridley College, St. Catharines; President, Boy Scouts Association, St. Catharines and member of the Dominion Board; Past President, St. Catharines Chamber of Commerce. Societies: A.F. & A.M.; A.A.O.N.M.S. (Rameses); Society of Automotive Engineers, Canadian Section; Canadian Manufacturers' Association; American Management Association. Clubs: St. Catharines; St. Catharines Golf; St. Catharines Rowing; St. Catharines Athletic (Past President); Niagara (Niagara Falls, N.Y.); Buffalo Athletic; Canadian Club of New York; Niagara on the Lake Golf; St. Catharines Basketball (President); Niagara District Baseball Association (President). Recreation: All kinds of outdoor sports. Residence: 20 Yates Street, St. Catharines, Ontario. Hotel terminal: Oshawa, Ontario.

OLAND, George Bauld. President and Managing Director, New Brunswick Breweries Ltd., Saint John, N.B. Born St. John's, Newfoundland, October 2[illegible], 1884, son of the late George W. C. and Ella (Bauld) Oland of Halifax, N.S. Educated: LaSalle Academy,

GEORGE BAULD OLAND

Halifax, N.S.; Work Mussens Ltd., as representative for the Maritimes. Went into Machinery business for himself in Halifax. After the War joined his father in the present business, in Saint John, N.B., remaining until 1928, when he became Managing Director of New Brunswick Breweries Ltd. Upon the death of his father, 1933, became President and Managing Director. Past President, Maritime Board of Trade; St. John Board of Trade; First Vice-Chairman, Maritime Division, Canadian Manufacturers Association. Married Violet Ellen Summerskill, daughter of T. A. Summerskill of Montreal; has four sons and three daughters. Clubs: Union (St. John); L.M. Club. Roman Catholic. Recreations: Golf and yachting. Residence: 135 Douglas Ave., Saint John, N.B.

ROSE, Harvey C., B.A.Sc. York County Engineer and Chief Engineer, Toronto and York Roads Commission, 57 Adelaide St. E., Toronto, Ont. Born Seaforth, Ont., June 30, 1894, son of the late Joseph Orr Rose, City

HARVEY C. ROSE, B.A.Sc.

Treasurer, Guelph, Ont., and Jean (Collie) Rose of Guelph, Ont. Educated: public and high schools; University of Toronto (B.A.Sc., 1916). Demonstrator at Faculty of Applied Science, University of Toronto, 1919-20; Resident Engineer, Department of Public Highways, Ontario, 1920-26; appointed Chief Engineer, Toronto and York Roads Commission, 1927; succeeding the late E. A. James; appointed York County Engineer, 1931. Served Overseas with Royal Engineers, 32nd Division, with rank of Captain, 1916-19. Married Jean Molyneaux Ferguson, daughter of the late Thomas and Mrs. L. J. Ferguson of Toronto, March 15, 1919; has one daughter. Clubs: Scarboro Golf and Country; R.C.Y.C.; Strathcona; Hamilton Thistle. Societies: A.F. & A.M. (Waverley); Scottish Rite, Lodge of Perfection and Rose Croix; Phi Gamma Delta. Recreations: golf and curling. United Church of Canada. Residence: 14 Blythwood Crescent, Toronto, Ont.

JOSEPH E. ATKINSON

ATKINSON, Joseph E.—President, The Toronto Star Limited, Toronto, Ont. Born Newcastle, Ont., December 23, 1865, son of John and Hannah Atkinson. Educated: Newcastle High School. With Port Hope "Times," 1884; Toronto "World," 1888; Toronto "Globe," 1889; Editor, Montreal "Herald," 1896; present position since 1899. One of the Canadian Delegates to Imperial Press Conference, London, 1909. Married Elmina Elliott (deceased, 1931); has one son and one daughter. Club: National. Residence: 237 Warren Rd., Toronto, Ont.

FRANK PERCY TURVILLE, C.A.

TURVILLE, Frank Percy, C.A. Partner, George A. Touche & Co., Chartered Accountants, 465 St. John St., Montreal, Que. Director and Honorary Treasurer, Family Welfare Association of Montreal. President, British Underwriters' Agency, Limited; Managing Director, Lewis Building Co., Ltd.; Director, May & Baker (Canada) Ltd. Born Birmingham, England, April 15, 1890, son of the late John Richard and Ellen Turville. Educated: King Edward VI Grammar School. Articled to Herbert Pepper & Rudland, Chartered Accountants, Birmingham, England. Came to Canada, 1912, and commenced with the present firm. Member, Montreal Board of Trade. Married Winifred Rose, daughter of John Rose of Birmingham, Eng., September, 1914; has one daughter. Clubs: Halifax; Montreal; Montreal Badminton and Squash; St. James's; Kanawaki Golf; Royal Montreal Curling; British Empire (London, England) Society: A.F. & A.M. Recreations: golf, swimming. Conservative. Anglican. Residence: 42 Devon Ave., Westmount, Que.

HON. WILLIAM JOSEPH PARNELL McMILLAN, M.D., C.M., F.A.C.S.

McMILLAN, Hon. William Joseph Parnell, M.D., C.M., F.A.C.S. Formerly Prime Minister, Provincial Treasurer and Minister of Education and Health of Prince Edward Island, Charlottetown, P.E.I. Born March 24, 1881, son of Joseph and Mary L. (Hogan) McMillan. Educated: Clermont School; Kensington High School; Prince of Wales College; McGill University (M.D., C.M.) (Holmes Gold Medallist, 1908). First elected to Prince Edward Island Legislature, at General Election, 1923; appointed Minister, without Portfolio, September 5, 1923; re-elected, General Elections, 1927 and 1931. Appointed Minister of Education and Public Health, in previous Government, August 29, 1931. Upon the death of Hon. J. D. Stewart was selected as the leader of the Conservative Party of Prince Edward Island,

October 12, 1933, and was sworn in as Prime Minister, Provincial Treasurer and Minister of Education and Health, October 14, 1933; resigned, 1935. Chief of Staff, Charlottetown Hospital. Married first, Mary B. Macdonald, daughter of Hugh S. Macdonald of South Boston, Mass.; has six children; secondly, Letitia M. Roberts of South Boston, May 3, 1932. Clubs: K. of C.; Rotary; Charlottetown. Societies: Red Cross; Children's Aid (President); Anti-T.B.C. Association (Vice-President). Conservative. Roman Catholic. Residence: 205 Kent Street, Charlottetown, Prince Edward Island.

KILLORAN, Hilliard B.—Mining Development, 18 Toronto St., Toronto, Ont.; President and Managing Director, North Tiblemont Gold Mines Ltd.; Vice-President and Managing Director, Killoran-Horne Mines Ltd.; Managing Director and Secretary-Treasurer, Nordic Sturgeon Gold Mines Ltd. (formerly

HILLIARD B. KILLORAN

Sakoose). Born Otter Valley, Que., June 10, 1898, son of Benjamin G. and Mary Josephine (Roy) Killoran. Educated: Haileybury Separate and High Schools; Willis Business College, Ottawa. Has been engaged in prospecting, lumber contracting and mining in Northern Ontario and Quebec for many years, commencing in 1911 in the Porcupine district with his father where they went through the fire at Porcupine and staked the Bayrite Mine in Langmuir Township. Later did mining work at South Lorraine and at Kirkland Lake, previous to the staking of the Tough Oaks Mine and was one of the co-discoverers of Canadian Kirkland and Kirkland Rand. In charge of the Kennedy Boston, where he sank a shaft of 250 ft. and 1500 ft. of lateral work and installed the plant in 1919. Later engaged with Northern Development Branch of Ontario Government as contractor. With J. R. Booth Co., lumbering, on Montreal River below Elk Lake; International Power & Paper Co.; C.P.Rly. and Spanish River Pulp & Paper Co., Markstay, Ont. Contracting on own account. Returned to prospecting in Sudbury district, 1929-30 and from 1931-36 was prospecting in North-western Quebec, Sturgeon River area, Long Lac area, Kenora, Rainy River and Red Lake, where he became identified with many mining companies. Married Mary Frances Currie, daughter of Thomas J. Currie of Maryville, Ont., September 27, 1926; has three sons and one daughter. Societies: K. of C.; Ontario Prospectors Association. Residence: 9 Baby Point Rd., Toronto, Ontario.

HUESTIS, Mrs. Archibald M. — President, Women's College Hospital, Toronto, Ont. The modern ten storey hospital is acknowledged to be the latest in scientific and engineering equipment in Canada and which is the only Women's Hospital in Canada staffed by women physicians and surgeons. Born Toronto, Ont. Life Member, National Council of Women; Past President, Toronto Local Council of Women; Executive Member, Central Neighbor-

MRS. ARCHIBALD M. HUESTIS

hood House. One of the original founders of the Professional Women's Club of Toronto, which celebrates it's quarter of a century activities, 1936. Prime mover in the Social Welfare of the City of Toronto, developing pure milk depots for infants' supplies, child welfare clinics, medical inspection of school children, physical training in public schools and Toronto Playgrounds Association. Instrumental in causing City to undertake filtration of water supply and improvements in sewage disposal. Married Archibald M. Huestis; has four daughters. Residence: "Birchknoll," 1184 Mount Pleasant Rd., Toronto, Ont.

CHARLES FLEETFORD SISE, B.Sc.

SISE, Charles Fleetford, B.Sc.—Chairman and President, Bell Telephone Co. of Canada, Beaver Hall Building, Montreal, Que.; President, North American Telegraph Co.; Director, Bank of Montreal; Northern Electric Co.; Maritime Telegraph & Telephone Co.; Montreal Telegraph Co.; Royal Trust Co.; Northern Assurance Co.; London & Scottish Assurance Co.; Montreal, London & General Investors, Ltd.; Mutual Life Assurance Co.; Consolidated Paper Corp. Ltd. Born Boston, October 9, 1874, son of the late C. F. and Caroline (Pettingell) Sise. Educated: Bishop's College School, Lennoxville, Que.; McGill University (B.Sc., 1897). Entered engineering department of American Telephone & Telegraph Co., New York; joined Bell Telephone Co., January 1, 1899; appointed Vice-President, November 13, 1918; President, March 25, 1925. Married Eleanor Frances Scott, daughter of the late H. C. Scott, October 29, 1902; has one daughter. Clubs: Mount Royal; St. James's; Racquet; Mount Bruno Golf; Royal Montreal Golf, Forest and Stream; York (Toronto); Montreal Indoor Tennis. Recreations: golf, racquets, tennis. Independent. Anglican. Residence: 2800 Hill Park Road, Montreal, Que. Summer Residence: Ste. Agathe des Monts, Que.

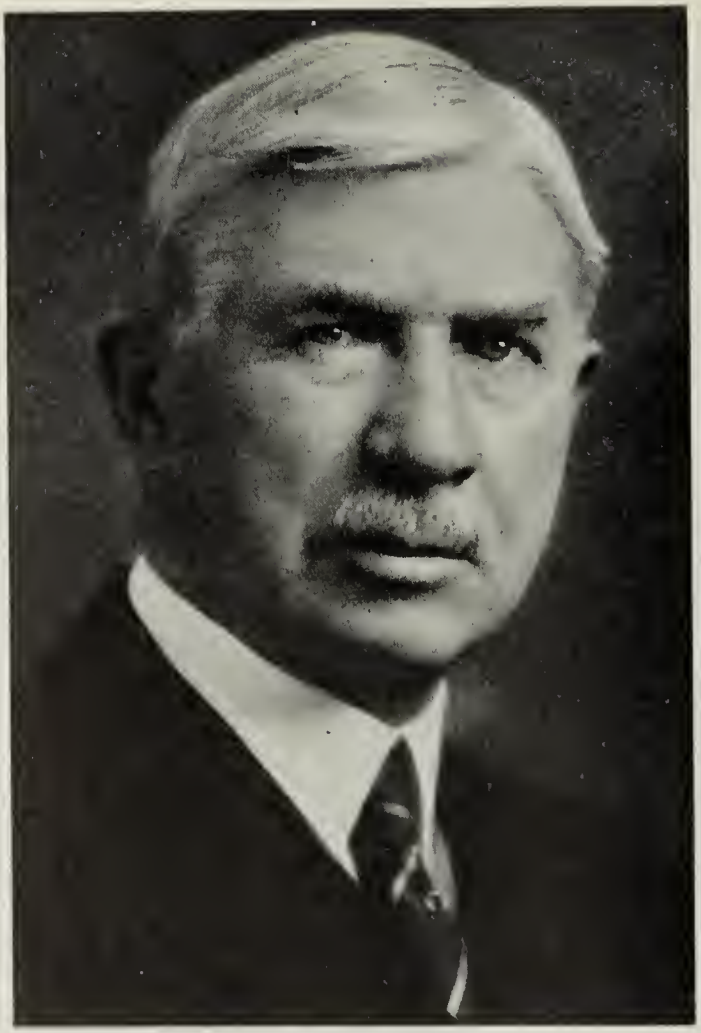

CHARLES JACKSON BOOTH

BOOTH, Charles Jackson President, J. R. Booth, Ltd. (established 1857), manufacturers of white pine lumber and news print paper, Ottawa, Ont. Born Ottawa, Ont., March 15, 1863, son of the late John R. and the late Rosalinda (Cook) Booth of Ottawa, Ont. Educated: Ottawa Collegiate; Kingston Collegiate; Queen's College, Kingston, Ont. After leaving school, commenced with his father in the present business; became President, 1925. Member, Advisory Board, Royal Trust Co., Ottawa; President, Upper Ottawa Improvement Co. Ltd.; Director, Canadian Forestry Association; member, Federal District Commission; Trustee, Queen's University. Married Jessie Louise Gibson of Petrolia, Ont.,; has one son. Clubs: Rideau; Ottawa Hunt and Golf; Royal Ottawa Golf; Rideau Lawn Tennis; Country. Recreation: motoring. Presbyterian. Residence: 252 Metcalfe Street, Ottawa, Ont.

ARTHUR H. CAMPBELL

CAMPBELL, Arthur H.—President, Campbell, MacLaurin Lumber Co., Ltd., Board of Trade Bldg., Montreal, Que.; President, Campbell, MacLaurin Lumber Co., Inc. of New York, and Drummond Coal & Lumber Co., Ltd.; Director, Crown Trust Company; Fraser Companies, Ltd.; St. Lawrence Paper Mills Co.; Lake St. John Power and Paper Co.; St. Lawrence Corporation; The New Brunswick Railway Co. Born Toronto, December 22, 1874, son of the late Paul and Mary E. (White) Campbell. Educated: Upper Canada College; University of Toronto. Entered the lumber business as member of staff of W. C. Edwards & Co., at Rockland. Later became associated with Robinson, Edwards Lumber

Co. was made New York Manager, where he remained for ten years. He organized the Campbell MacLaurin Lumber Co., 1907. President, Montreal Lumber Association, 1913-17; President, Canadian Forestry Association, 1926; Governor, The General Hospital; Director, The Family Welfare Association; Vice President, Boys' Home. During University life gained distinction as an athlete. Captain, Varsity Baseball team and half-back, Rugby team, which won the Canadian Championship, 1895. Married H. Mabel Meighen, daughter of the late William Meighen of Perth, Ont., April 25, 1905. Clubs: St. James's; National; Canada; Rotary; Royal Montreal Golf; Kanawaki Golf; Heather Curling; Royal Montreal Curling. Society: Kappa Alpha. Recreations: golf, curling and gardening. United Church of Canada. Residence: 31 Edgehill Road, Westmount, Quebec.

PAYZANT, William Louis, K.C., B.A., M.A., LL.D. — J. V. Payzant & Son, 95 Hollis St., Halifax, N.S.; Solicitor, Nova Scotia Savings Loan and Building Society. Born Halifax, Nova Scotia, May 22, 1869, son of the late J. V. Payzant and the late Frances E. (Silver)

WILLIAM LOUIS PAYZANT
K.C., B.A., M.A., LL.D.

Payzant. Educated: Collegiate School, Windsor, N.S.; King's College, Windsor; Dalhousie Law School (B.A., M.A., LL.D.). Read Law with J. V. Payzant, Nova Scotia, 1891; after finishing studies joined Law Firm of J. V. Payzant. Created K.C., January, 1920. Recording Secretary, N.S. Historical Society. Married Emily M. Smith, daughter of the late J. St. George Smith of Dorchester, New-

land, August 31, 1895; has two sons. Society: A.F. & A.M. Recreations: fishing, gardening and big game hunting. Conservative. Anglican. Residence: 61 Oxford St., "Knock Fyon", Halifax, N.S.

MORRIS, Hon. Francis J. — Judge, Central District Court, St. John's, Nfld. Born St. John's, Nfld., December 5, 1862, son of the late Edward Morris and Catharine Fitzgerald. Educated: St. Bonaventure College, St. John's, Nfld. Read Law with late Sir Joseph Little and R. J. Kent, K.C.; admitted as Solicitor, November, 1886; called to the Bar of New

HON. FRANCIS J. MORRIS

foundland 1890; created K.C., 1902. Appointed Judge of the Central District Court, 1917, appointed Honorable for life by the King. Solicitor for Municipal Council, St. John's, for twenty-four years. Elected to House of Assembly for Harbour Main, supporter of the late Sir Wm. Whiteway, 1889; Member for District of Harbour Main for twenty years, and represented the District of Placentia and St. Mary's, as a supporter of Sir Edward Morris Government, Speaker of the House of Assembly during the Premiership of Sir Robert Bond Government, 1894-99. Member of the Roman Catholic Educational Board for twenty-five years; one of the first members of the Committee of the Catholic Cadet Corps; Member of Regatta Committee for thirty-five years; Chairman of the Recruiting Committee, 1915-18; appointed O.B.E., 1919. Married Mary Feehan, daughter of the late Capt. John Feehan, 1892; has one daughter. Club: City. Recreations: fishing, shooting, curling. Roman Catholic. Residence: 4 Waterford Terrace, St. John's, Newfoundland.

JAMES P. CRAIG

CRAIG, James P.—Of Craig, Ballantyne & Co., Stock Brokers, 388 St. James St., Montreal, Quc.; also branches at Ottawa, Quebec and Sherbrooke. Born Burnhamthorpe, Ont., 1880, son of W. W. and Mary E. Craig. Educated: Montreal High School. With W. W. Craig, Montreal, 1897-1909; organized present business, 1909. Canada's championship sprinter, 220 yards, 1901; Captain Montreal Football Club, Dominion Rugby Champions, 1907. Clubs: St. James's; Montreal; M.A.A.A.; Royal Montreal Golf; Mount Bruno Country; Forest and Stream; Montreal Indoor Tennis. Residence: 1548 Bishop St., Montreal, Que.

LOVELL GRANT MICKLES

MICKLES, Lovell Grant—President, The F. P. Weaver Coal Co. Limited, Coal Importers, 605 Dominion Square Building, Montreal, Que.; President, International Anthracite Mines Limited, Montreal; Eastern Coal Dock Co. Ltd.; Lovell Investments, Ltd.; St. Lawrence Coal Co. Ltd. Born Blanchard, Iowa, May 16, 1881, son of Lovell and Martha (Meldrum) Mickles. Educated: Buffalo High School. Came to Canada, 1907. Manager of various coal companies in United States until 1907. Started in Canada as Manager, Weaver Coal Co., Toronto, 1907, remaining in that office until 1910, when he became President of this Company. Naturalized Canadian. Married Ella G. Craft, Buffalo; has three sons and one daughter. Clubs: St James's; Royal Montreal Golf; Mount Bruno Golf; Seigniory; Montreal Jockey; Royal St. Lawrence Yacht; Royal Canadian Yacht (Toronto); Toronto Golf (Toronto); Seaview Golf (Atlantic City). Society: A.F. & A.M Independent. Residence: Glen Eagles Apts., Montreal, Que.

LIEUT.-COLONEL EDWIN GERALD HANSON, D.S.O., E.D.

HANSON, Lieut.-Colonel Edwin Gerald, D.S.O., E.D. President, Hanson Bros. Inc., Bond Dealers and Investment Brokers, 255 St. James St., Montreal, Que.; Director, Fidelity Insurance Co. of Canada; Vice-President, Guelph Carpet & Worsted Spinning Mills Ltd.; Director, Whitall Can. Co., Home Oil Co., Associated Breweries Ltd., and University Tower Corp. Born Montreal, Que., September 12, 1887, son of Edwin Hanson. Educated: Abingdon School, Montreal; Royal Military College, Kingston; Cornell University. Joined Hanson Bros., 1908, remaining until 1914, and rejoined the firm 1919. Served with the Canadian Field Artillery and Commanded original 5th Battery, 2nd Brigade, C.F.A. as Major, August, 1914, to March, 1916; promoted to Lieutenant-Colonel, June, 1916, commanded 13th Brigade, C.F.A., until the end of the war; mentioned in dispatches twice; awarded

D.S.O. Vice-President, Investment Bankers' Association of Canada, 1925-26-27; President, 1927-28. President, Better Business Bureau, 1928-29. Governor, Investment Bankers Association of America, 1932-33-34. Married Florence Ekers, daughter of H. A. Ekers, April 9th, 1913; has one son and two daughters. Clubs: Mount Royal; University; Montreal; Montreal Racquet; Royal Montreal Golf; University (Toronto). Society: Kapa Alpha. Recreations: Golf, tennis, racquet. Conservative. Anglican. Residence: 1516 Pine Avenue West, Montreal, Que.

VALLEE, Arthur, LL.L., K.C. — Advocate, Vallee, Beaudry, Fortier Letourneau & MacNaughton, Themis Bldg., 10 St. James St. W., Montreal, Que.; President, Bonsecours Realty Corporation, Limited; President, The Sun Trust Limited; President, Compagnie France Film;

ARTHUR VALLEE, LL.L., K.C.

Director, T. Carli-Petrucci, Ltd.; Director, La Sauvegarde Insurance Co.; Director, Montreal Tramways Mutual Benefit Association; Director, Montreal East Real Estate Company. Life Governor, Notre Dame Hospital and Ste. Justine Hospital. Born Montreal, Que., November 10, 1881, son of Pierre and Herminie (Dorval) Vallee. Educated: St. James' School; Montreal College; Laval University (LL.L., 1904). Read Law with Prefontaine, Archer & Perron. Called to the Bar of Quebec, 1904. Partner with E. Montpetit (now General Secretary, University of Montreal), Montreal, Que., 1904-06; Partner with G. Desaulniers, K.C. (late Judge of the Superior Court), Montreal, 1907-15; created K.C., July, 1915. Partner of J. L. Perron from February, 1915, until the latter's decease in November, 1930. Secretary, Montreal Bar, 1908; President, Junior Bar, 1913. Bâtonnier of the Bar of Montreal; Bâtonnier of the Province of Quebec, 1936. Married Corinne David, daughter of the late Senator L. O. David, October 29, 1907; has three daughters. Clubs: Reform; Cercle Universitaire (Director); Laval. Recreations: tennis, yachting, golf. Roman Catholic. Residence: 325 St. Catherine Rd., Outremont, Que. Summer Home: St. Vincent de Paul.

STIMMEL, Byron Angus, B.Sc., M.E. — Superintendent of Electrolytic Zinc Plant, Consolidated Mining & Smelting Co. of Canada, Ltd., Trail, B.C. Born Salina, Kansas, U.S.A.,

BYRON ANGUS STIMMEL, B.Sc., M.E.

November 22, 1877, son of the late G. R. Stimmel and Margaret (Haggart) Stimmel. Educated: public school, Spokane, Washington, and Washington State College, Pullman, Wash. (B.Sc., 1905). Helper in Electrical Department, Granby Copper Co., Grand Forks, B.C., for six months; Assayer, Dominion Copper Co., at Boundary Falls from November, 1905, to December, 1907; joined Consolidated Mining & Smelting Co., as Assayer, March, 1908; consecutively passed through positions of Chemist, Chief Chemist, Experimental Engineering, Research Chemist and appointed Superintendent of Electrolytic Zinc Plant, December, 1918. Metallurgical Engineer (M.E.) from Washington State College, 1930. Member, Canadian Institute of Mining and Metallurgy; Member, Professional Engineers of British Columbia; Member, American Institute of Mining & Metallurgical Engineers; Member of American Electro-Chemical Society. Married and has two daughters. Clubs: Rossland; Trail Golf & Country; Trail Curling. Society: A.F. & A.M. Recreations: golf and curling. Residence: Trail, B.C.

HENRY REID COCKFIELD, M.A.

COCKFIELD, Henry Reid, M.A. -Managing Director, Cockfield, Brown & Co., Limited, Advertising Agency, Canada Cement Building, Montreal, Que.; Director, Eastern Trust Co.; Investment Foundation, and Bremner Norris Realty Investments; Member, Council of Public Instruction, Quebec. Born November 7, 1888, Montreal, Que., son of Henry McKay and Helen Reid Cockfield, both of Montreal, Que. Educated: Montreal High School; McGill University (M.A.). Married Helen Grace Nesbitt, daughter of John Nesbitt, May, 1915; has three sons and one daughter. Clubs: University, St. James's; University; Royal Montreal Golf; Mount Bruno Country; Heather Curling; Seigniory (Montebello). Recreations: curling, golf and fishing. Presbyterian. Residence: 171 Edgehill Road, Westmount, Que.

J. UBALD BOYER

BOYER, J. Ubald—Banker; General Manager, The Provincial Bank of Canada, Montreal, Que. Born St.-André Avellin, Que., July 30, 1899. He completed Commercial studies. Started with The Provincial Bank of Canada, 1918. Since 1918, he has assumed the various tasks of the career of banker. He went through all the departments of the Bank, at branches and at Head Office, where he served in many capacities, notably in managerial positions, as inspector of branches and officer of the Credit department; also worked as manager or employee in Montreal, Ottawa, Windsor, Ont. Appointed manager of the main branch of the Bank of Montreal, 1930; appointed General Manager, January 16, 1936. Member, Chambre de Commerce, Montreal. Treasurer of l'Institut Bruchesi, Montreal, Qué., and of Les Concerts Symphoniques de Montréal. Clubs: Montreal and Laval sur le Lac. Residence: 28 Robert Ave., Outremont, Que.

PATRICK THOMAS EDWARD LYNCH

LYNCH, Patrick Thomas Edward President and Owner, Engine Works and Trading Incorporated, Dominion Square Bldg., 1010 St. Catherine Street, Montreal, Que.; President and Owner, Engine Works and Boiler Scaling; Director, Halifax Steamships Repair Limited. Born Montreal, Que., July 10, 1891, son of James and Bridget (Burns) Lynch. Educated: St. Annes School; Christian Brothers. Served his apprenticeship with Miller Bros. & Son, Montreal, and with his father; also Montreal Switch Works; associated with the present business for the past fourteen years. Bought out the interests of the Engine Works Limited, 1929, and became President under the firm name of Engine Works and Trading Incorporated. Played lacrosse with the Shamrocks of Montreal during the years 1909-10-11-12; Director, Royal Baseball Club; President and Owner, Columbus Baseball Team; President, Pats Ladies Softball Team; Pats Olympic Track Team. Married Teressia Anne MacMillan, daughter of Archie and Grace Anne MacMillan of Alexandria, Ont., 1917; has four sons. Clubs: Laval-sur-la-Lac Golf; Summerville Golf. Society: Knights of Columbus. Recreations: golf, baseball and all athletic sports. Roman Catholic. Residence: 9 McCullock Avenue, Outremont, Que.

SCOTT, Duncan Campbell, C.M.G., Litt.D., F.R.S.C., F.R.S.L.—Born Ottawa, August 2, 1862, son of Rev. Wm. S. and Janet (McCallum) Scott. Educated: public schools; Stan-

DUNCAN CAMPBELL SCOTT, C.M.G., Litt.D., F.R.S.C., F.R.S.L.

stead Wesley Academy. Third-class Clerk, Department of Indian Affairs, 1880; promoted Chief Accountant, 1893; Superintendent of Indian Education, 1909; Deputy Superintendent-General, 1913-32. Author: "The Magic House and Other Poems," 1893; "In the Village of Viger," 1896, "Labor and the Angel," 1898; "New World Lyrics and Ballads," 1905; "John Graves Simcoe," 1905; "Lundy's Lane," 1916; "Beauty and Life," 1921; "Collected Poems," 1926; contributor in prose and verse to Canadian and American journals and magazines. Created Commander of the Order of St. Michael and St. George. Honorary Secretary, Royal Society of Canada, 1911-21, President, 1921. President, Canadian Authors' Association, 1931. Married Belle W. Botsford, daughter of George W. Botsford, Boston, Mass., 1894; secondly, Elise Aylen, daughter of Henry Aylen, Ottawa, Ont., 1941. Clubs: Rideau, Country; Royal Ottawa Golf. Society: Canadian. Residence: 108 Lisgar St., Ottawa, Ont.

COGHLAN, Lieut.-Colonel Frederick Thomas, D.D.S., L.D.S., D.S.O.—Broker, of Coghlan, Brown, Ltd., Exporters and Importers, 456 Broadway West, Vancouver, B.C.; B.C. Representative for B. & S. H. Thompson & Co., Limited, Montreal (established 1790). Born Guelph, Ont., 1869, son of Thomas and Jane (Sweetnam) Coghlan of Guelph, Ont. Educated: Guelph Public School and Collegiate Institute, Toronto, Ont. (D.D.S. and L.D.S.). Joined 11th Battery, 1st Brigade, M.D. No. 1, as a Lieutenant, in 1904; promoted Captain, 1907, Major, 1910, and Lieut.-Colonel Commanding Brigade, 1915. In June, 1915, organized and recruited the 29th Battery, C.F.A., C.E.F., and took command of the 11th Howitzer Brigade, C.E.F., which was comprised of the 29th and 43rd Batteries from Guelph, 36th from Fredericton, N.B., and 35th Battery from Sherbrooke, Que., while en route to England and during part of training there until the arrival of a Commander from France;

LIEUT.-COLONEL FREDERICK THOMAS COGHLAN, D.D.S., L.D.S., D.S.O.

Commanded 29th Battery in France, July, 1916, at Ypres, Kemmell, Somme, Vimy, and was promoted Acting Lieut.-Colonel, January, 1917, and commanded 11th Brigade, B.E.F., until March; commanded 43rd Battery from March, 1917, until March, 1918; fought through Battles of Vimy, Forest-De-Nieppe, while attached to 11th Imperial Corps, in June, 1917; Passchendaele, October-November, 1917; wounded there and evacuated to England; returned January 26, 1918; promoted Lieut.-Colonel, March, 1918, and commanded 9th Artillery Brigade, until demobilization, through Battles of Amiens, Drocourt, Hindenburg line, and taking of Cambrai, where he had command of three Canadian and three Imperial Brigades of Artillery. Organized and commanded Canadian Corps Artillery School at Habareq, France; mentioned in despatches twice in 1917, awarded D.S.O., Passchendaele and Croix-de-Guerre at Amiens, 1918; demobilized 1919 to Reserve of Officers as Lieut.-Colonel; appointed on organization to command 15th Artillery Brigade, 1920; Member of Board of Education, Guelph, 1908-1915; Member of Public Library Board, 1899-1915. Married Rose Hazelton, daughter of James Hazelton, January 6, 1899; has one son and two daughters. Clubs: Vancouver and University (Vancouver, B.C.). Society: K. of C. (Chancellor). Conservative. Roman Catholic. Residence: 1390 Laurier Avenue, Shaughnessy Heights, Vancouver, B.C.

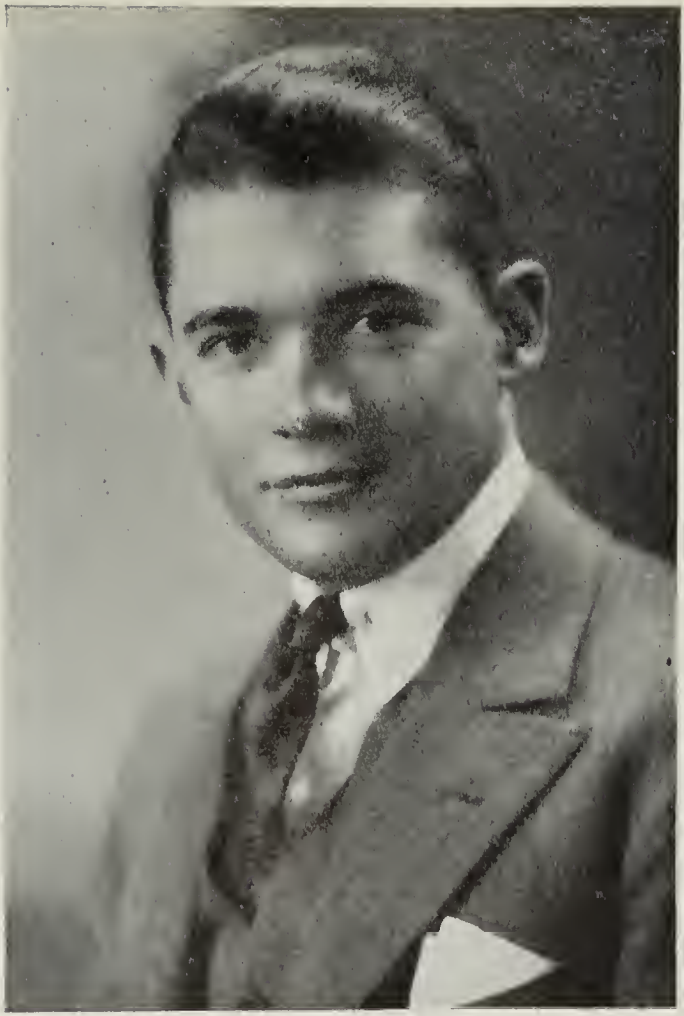

GEORGE VICTOR WHITEHEAD

WHITEHEAD, George Victor—Of The E. A. Whitehead Company, Limited (established 1892). Insurance Brokerage business, in all lines of Life, Fire, Marine, Automobile, Burglary, Casualty, Liability, Bonds, etc., 276 St. James St., Montreal, Que. Born Montreal, Que., October 8, 1895, son of Edward Ashworth Whitehead of Montreal, Que., and Ella May (Sicotte) Whitehead of St. Hyacinthe, Que. Educated: Bishop's College School, Lennoxville, Que. Went Overseas with 148th Battalion; transferred to 14th Battalion, Royal Montreal Regiment. Joined The E. A. Whitehead Company, Limited, on returning from the War. Married Doris Jack,, daughter of Richard Jack, R.A., London, Eng.; has two sons and one daughter. Clubs: St. James's; Royal Montreal Golf; Royal St. Lawrence Yacht; M.A.A.A.; Forest & Stream; United Services. Anglican. Residence: 3484 Peel St., Montreal, Que.

JAMES HAROLD CRANG

CRANG, James Harold — Stock Broker; Proprietor, J. H. Crang & Co. (established 1929), 304 Bay Street, Toronto, Ont.; member, Toronto Stock Exchange; Winnipeg Grain Exchange; Calgary Stock Exchange; Vancouver Stock Exchange; Canadian Commodity Exchange Inc., Montreal. Born Toronto, Ont., 1902, son of James Crang, Jr., and Lillian (McKay) Crang. Educated: Upper Canada College, Toronto. Organized and formed the firm of J. H. Crang & Company, Stock Brokers, Toronto, July 2, 1929. Member, Toronto Board of Trade. Captain, 7th Toronto Regiment, Artillery. Married Dorothy K. Ritchie, daughter of the late Harold F. Ritchie, September 16, 1933; has one son (James Harold Ritchie Crang). Clubs: Toronto Hunt, Ontario Jockey; Eglinton Hunt; Lambton Golf; Royal Canadian Yacht; Caledon; Manitoba; National; Badminton & Racquet. Recreations: riding, polo, shooting, golf, boating. Conservative. United Church of Canada. Residence: 40 Burton Road, Forest Hill Village, Ont.

JOHN JEROME BYRNE

BYRNE, John Jerome Mining Explorer, 1506 Star Bldg., 80 King St. W., Toronto, Ont., President, Athona Mines Ltd., Greenlee Mines Ltd.; Gold Crest Mines Ltd., Vice-President, Slave Lake Mines Ltd., operating in Northern Saskatchewan, Lake Athabaska district. Born Robertsville Iron Mines, Frontenac County, Ont., April 18, 1885, son of the late John Cosgrave Byrne of Sault Ste. Marie, Ont., and the late Margaret (McDonnell) Byrne of Robertsville Mines. Educated: Separate and public schools and Ottawa University. Went to Sudbury district, Northern Ontario, in 1901 and carried on prospecting, mining, etc., in Lake Superior region until 1905. Proceeded to Cobalt that year and conducted extensive

prospecting expeditions through the Cobalt, Gowganda, Porcupine and Kirkland Lake areas. Operated and managed a property at Gowganda and was in charge of properties at Kirkland Lake for eight years. Has prospected in most of the Canadian provinces. Organized prospecting in Great Bear Lake, 1932, operating in Northern Saskatchewan and Lake Athabaska district. Married Mabel Spafford, daughter of the late Alexander McDonald Spafford, Trenton, Ont., June 23, 1909; has four sons and four daughters. Clubs: Haileybury Golf; Mount Stephen (Montreal); Columbus (Haileybury). Societies: K. of C.; Canadian Institute of Mining and Metallurgy; Ontario Prospectors Association; Great Northwest Prospectors Association. Roman Catholic. Recreations: golf, hunting and fishing. Residence: Langstaff, Ont.

LEGER, Hon. Senator Antoine J., B.A., M.A., LL.D., K.C.—Barrister-at-Law, Moncton, N.B. Born October 16, 1880, at Memramcook, N.B., son of Julien T. and Marie (Le Blanc) Leger (both French Acadians). Educated: Common School and University of St. Joseph (B.A., 1903). Solicitor for Leger Hardware Limited, Gray Bus Line Co., Ltd., The Provincial Bank of Canada (Moncton Branch), and other local corporations. Legal adviser for La Societe L'Assumption and La Societe Nationale L'Assomption and other fraternal Societies. Member, Moncton School Board and Board of Trade. First elected at General Election for Westmorland County, New Brunswick, August 10, 1925; Provincial Secretary-Treasurer and Clerk of the Crown in Chancery, September 14, 1925 to July 17, 1935. Summoned to the Senate of the Dominion of Canada, August 14, 1935. Married Alvina M. Leger, daughter of Charles G. Leger of Moncton; has four sons and one daughter. Club: Canadian and other local clubs. Conservative. Roman Catholic. Residence: Moncton, N.B.

HON. SENATOR ANTOINE J. LEGER, B.A., M.A., LL.D., K.C.

LIGHTHALL, William Schuyler, B.C.L., D.F.C. — Of Lighthall, Lighthall & Nicholls, Dominion Square Bldg., 231 St. James St., Montreal, Que.; President, Brown Garage Ltd.; President, Myers Mill Corporation; Director, Berkeley Hotels Ltd., Stanley Gold Mines Ltd. Born Montreal, Que., June 1, 1895, son of W. D. and Cybel (Wilkes) Lighthall. Educated: Westmount Academy; McGill University (B.C.L.). Called to the Bar of Quebec, 1923. Member of firm Lighthall & Lighthall, 1923-31; present partnership formed in 1931. First President, Montreal Light Aeroplane Club. Went Overseas, 1914; served with Royal Canadian Dragoons, France; 2nd Dorsets, Mesopotamia; Duke of Cornwall Light Infantry, Salonica; R.F.C. and R.A.F., Egypt and Palestine; Captain, D.F.C.; returned to Canada, 1919. Married Gladys Rutherford, daughter of Thomas J. Rutherford, 1923; has one son (Peter Rutherford). Clubs: University; Beaconsfield Golf. Recreations: motoring, golf, badminton, aviation. Anglican. Residence: 5618 Queen Mary Rd., Hampstead, Quebec.

WILLIAM SCHUYLER LIGHTHALL, B.C.L., D.F.C.

ARTHUR P. EARLE, A.I.A., A.A.S.

EARLE, Arthur P., A.I.A., A.A.S.—President and Managing Director, Montreal Life Insurance Company, 625 Burnside Place, Montreal, Que.; President, Glencagles Investment Co. Ltd.; Vice-President, United Gold Equities, Ltd.; Director, The Laprairie Company, Inc. Born Peterborough, Ont., September 22, 1880, son of the late Oliver Barton and the late May Frances (Choate) Earle, both of Peterborough, Ont. Educated: Ontario High Schools. Junior, North American Life Insurance Co., Toronto, 1896; appointed Actuary, Reliance Life Insurance Company, Pittsburg, 1903; Actuary and Assistant Secretary-Treasurer, Columbian National Life Insurance Company, Boston, 1908; Secretary and Actuary, Montreal Life Insurance Company, Montreal, 1910; Vice-President and General Manager, 1923; President and Managing Director since 1924. Associate, Institute of Actuaries; Associate, Actuarial Society of America. Married; has two sons and one daughter. Clubs: Mount Stephen; Royal Montreal Golf, M.A.A.A.; Royal Automobile of Canada. Conservative. Anglican. Residence: 515 Clarke Ave., Westmount, Que.

FRANK PERCY JONES

JONES, Frank Percy — President, Consumers' Glass Co., Ltd., Montreal, Que.; Director, Canada Cement Co., Ltd.; Director, Canadian Bank of Commerce; Director, Massey-Harris Co., Ltd., Toronto, Ont.; Director, Ontario Steel Products, Ltd. Born Brockville, Ont., November 5, 1869, son of Chilion and Eliza Maria (Hervey) Jones. Educated: public schools, Brockville, Ont.; Royal Military College, Kingston, Ont. Began business career as fireman for D. F. Jones Manufacturing Co., Gananoque, 1888; Salesman, Nova Scotia Steel Co., New Glasgow, N.S., 1894-1901; Salesman, Dominion Iron & Steel Co., 1901-03; General Sales Agent for that company, 1903-05; General Manager, 1905-10; President and General Manager, Canada Cement Co., Ltd., January 1, 1910, to November 1, 1927. Married Helena Stephens, Brockville, Ont., October 20, 1897. Clubs: St. James's; Montreal; Montreal Hunt; Royal St. Lawrence Yacht; Rideau (Ottawa); Mount Royal (Montreal); Royal Montreal Golf; Mount Bruno Country; Brockville Golf; Gananoque Golf. Recreations: riding, golf. Independent. Anglican. Residence: 4005 Cote des Neiges Rd., Montreal, Que.

RALPH DENNISTOUN BAKER

BAKER, Ralph Dennistoun—Manager, James Richardson & Sons, Stock Brokers and Bond Dealers, Grain, 367 Main St., Winnipeg, Man.; former Manager, E. A. Pierce & Company, Grain Exchange Building, Winnipeg, successors to A. A. Housman-Gwathmey & Company; Vice-President, Investment Dealers Association, 1933-36; President, 1936-37; Director, Dominion Envelopes. Born Winnipeg, Man., April 16, 1895, son of George William Baker, K.C., of Ottawa and Winnipeg, and Jeannie (Eastman) Baker of Quebec. Educated: public schools of Winnipeg, Tuckwell's School and St. John's College. Mr. Baker was employed jointly with the North British Canadian Investment Co., the Scottish Ontario and Manitoba Land Co., and the Real Estate Loan Co. of Canada, 1912-14. Later joined the Bond Department of Bawlf & Winslow; resigned 1922, to organize the bond department for the John Macgregor Co., Ltd., later known as the John Macgregor and Baker Co., Ltd. Presi-

dent, Winnipeg Stock Exchange, 1936-37. Member of Council, Board of Trade. Mr. Baker has some repute as an athlete, having played hockey successfully with Manitoba Varsity and Winnipeg Victorias. Also played rugby, lacrosse and football. Enlisted October 6, 1914, with the 90th Battalion, C.E.F., joining, on organization, the 27th Battalion and proceeding Overseas with that unit, 1915; transferred to the Royal Flying Corps in England as Flying Officer, 1915; proceeded to France, 1916, and gazetted Flight Commander, March, 1917, with No. 39 Squadron; recommissioned, 1917; returned to England, 1918, having been seconded for duty with the R.A.F., and appointed Aerial Examining Officer in charge of Flying Instructors; returned to Canada, January, 1919. Married Jocelyn Ottilie Allan, daughter of George William Allan, K.C., of Winnipeg, July 7, 1921, has two sons (George Allan and Dennis Eastmant) and one daughter (Gillian Muriel). Clubs: Manitoba; Winnipeg Squash Racquet; St. Charles Country; Pine Ridge Golf. Recreations: squash racquets, golf. Anglican. Residence: 983 Grosvenor Ave., Winnipeg, Man.

DIAMOND, R. W. General Superintendent of "Concentration" and "Chemical and Fertilizer" Departments of the Consolidated Mining and Smelting Company of Canada, Lim-

R. W. DIAMOND

ited, Trail, B.C. Born Campbellford, Ontario, February 26, 1891, son of the late J. F. and Margaret (Hall) Diamond. Educated: Campbellford Public School and Collegiate Institute; University of Toronto (B.A.Sc., 1914). With Testing, Concentration and Research Departments of Anaconda Copper Mining Company, Anaconda, Montana, 1913-17; Mill Superintendent, Ohio Copper Company of Utah, Lark, Utah, 1917 (six months); joined Consolidated Mining & Smelting Company of Canada, Limited, Trail, B.C., 1917. Member, Institution of Mining and Metallurgy (London); Member, American Institute of Mining and Metallurgical Engineers; Member, Canadian Institute of Mining and Metallurgy. Married Nellie Emily Little, daughter of Andrew Little, April 26, 1913; has two sons and two daughters. Clubs: Rossland and Trail Country; Trail Curling. Recreations: golf and curling. Conservative. Protestant. Residence: Trail, B.C.

GUNN, Alexander Donald, B.L., LL.B., K.C. Of Gunn & Gunn, Barristers and Solicitors, 256 Charlotte Street, Sydney. Born St. Mary's, N.S., April 18, 1872, son of Alexander and Mary

ALEXANDER DONALD GUNN, B.L., LL.B., K.C.

Gunn. Educated: Pictou Academy; Dalhousie University (LL.B., 1897). With Halifax Chronicle, 1896-97. Editor, Bras d'Or Gazette, 1898-1900; founded Sydney Daily Post and edited it until September, 1902; read Law with Judge W. B. Wallace, 1896; called to the Bar, 1898; entered the practice of law, 1902; made K.C., June 13, 1914. Alderman, Ward 3, Sydney, 1907-10; Mayor of Sydney, 1910-13; Chairman, School Board; Chairman, Police Commission. Married Jane McLellan Spencer, daughter of Captain W. E. Spencer, Great Village, N.S., June 27, 1899; has two sons and four daughters. Club: Royal Cape Breton Yacht. Societies: A.F. & A.M.; S. of S.; K. of P.; A.O.U.W.; I.O.F. Conservative. Presbyterian. Residence: Cromarty and Tam Streets, Sydney, N.S.

ROBERT OSMOND PETMAN

PETMAN, Robert Osmond President, Canadian Coal Limited, 1707 Sterling Tower, Bay St., Toronto, Ont.; Canadian Company of North American Coal Corporation of Cleveland, Ohio. Born Toronto, Ont., August 1, 1886, son of Herbert F. and Constance (Hredin) Petman, both of Toronto, Ont. Educated Toronto Public Schools, Upper Canada College. Salesman, Crescent Coal Co., Toronto, 1907-10; salesman, Underhill Coal Co., Buffalo, 1910-11; salesman, Weaver Coal Co., Buffalo, 1911-18; became Vice-President, F. P. Weaver Coal Co., Ltd., 1918-26; Vice-President, Canada Coal Limited, 1926; President, 1931. Married Clara Mary Foy, daughter of the late John Foy of Toronto, Ont., June 9, 1911. Clubs: Rosedale Golf; Albany (Director); Ontario Jockey. Recreation: golf. Conservative. Roman Catholic. Residence: 23 Oriole Gardens, Toronto, Ont.

ROBERT FENNELL, K.C.

FENNELL, Robert, K.C. – Barrister and Solicitor, Fennell, Porter & Davis, General legal Practice and Incorporation work (established 1920), 357 Bay St., Toronto, Ont.; Vice-President, National Assurance Co. of Canada Limited; Director, Toronto Carpet Manufacturing Co., Ltd.; Val D'Or Gold Mines Ltd.; Barrymore Cloth Company, Limited; Royal Alexandra Theatre and Pickle Crow Gold Mines Limited. Born March 12, 1891, son of Joshua and Louise (Argue) Fennell. Educated: University of Toronto and Osgoode Hall. Read Law with Fasken, Robertson, Chadwick, Sedgewick & Aitchison, and Beaty, Snow & Nasmith; called to the Bar of Ontario, November 15, 1918. Created King's Counsel, 1933. Served with Cobourg Heavy Battery and received commission Overseas in November, 1917. Married Dorothy Victoria Scott-Raff, daughter of Mrs. George G. Nasmith, April 30, 1919; has two daughters and two sons. Clubs: National; Toronto Hunt; Empire of Canada. Recreations: gardening, farming, stock breeding. Residence: 1606 Bathurst St., Cedarvale, Ontario.

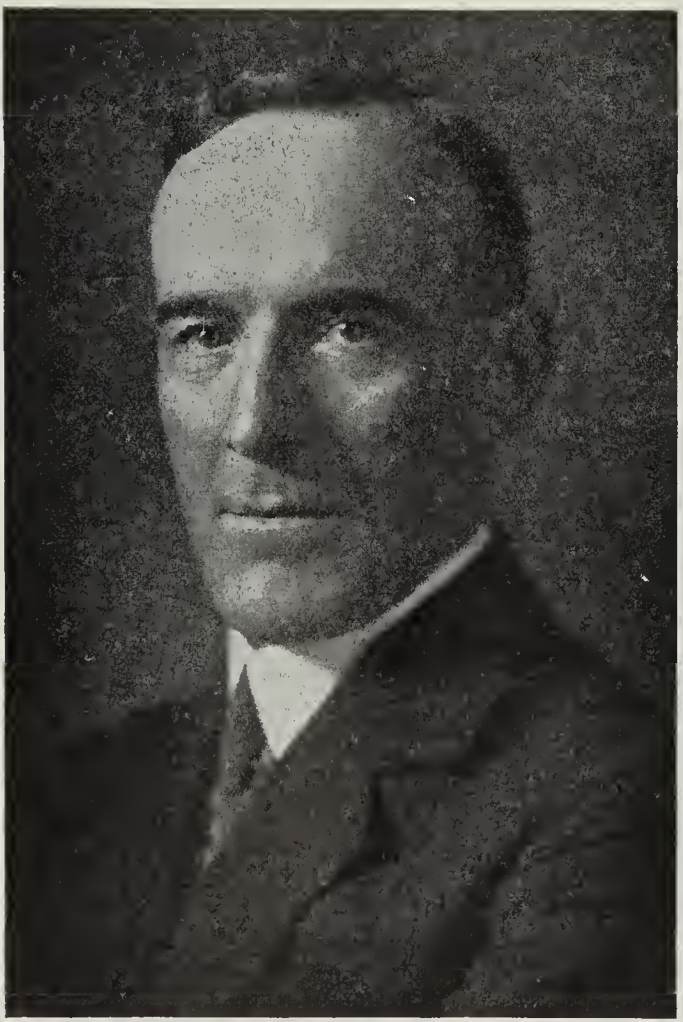

ROBERT ALEXANDER CECIL HENRY, B.A., B.Sc.

HENRY, Robert Alexander Cecil, B.A., B.Sc. —General Manager, Beauharnois Light, Heat & Power Co., Power Building, Montreal, Que. Born Montreal, Que., September 20, 1884, son of David and Sarah Suzanna (MacKenzie) Henry. Educated: Public Schools, Montreal; Westmount Academy; McGill University (B.A. and B.Sc., 1912). With Canadian Pacific Railway, 1904-08; working from Rodman up to Assistant Engineer, Western Lines; in Government service in Department of Interior (Water Powers), 1908-09; Superintendent on various Construction Work, 1910-11; joined Department of Railways and Canals, May, 1912, filling successively positions of Inspecting Engineer, Assistant Engineer, General Assistant Engineer, Engineer in charge, Grand Trunk Arbitration and Special Engineer; Director, Bureau of Economics, Canadian National Railways, 1923-29; Deputy Minister, De-

partment of Railways & Canals, Ottawa, 1929-30; resigned to accept present appointment, May 10, 1930; General Manager, Beauharnois Light, Heat & Power Co., 1930 to date. Member, Engineering Institute of Canada; American Railway Engineering Association and Association of Professional Engineers of Quebec Province. Married Hilda Johnson, daughter of J. W. Johnson, August 20, 1913; has three daughters. Clubs: University (Montreal); Canadian (Montreal); Rideau (Ottawa); Royal Ottawa Golf; Marlborough Golf and Country; Laval-sur-le-Lac Golf. Recreation: Golf. Presbyterian. Residence: 4373 Westmount Ave., Westmount, Quebec.

HARRISON, James Gregory—President, W. H. Thorne & Co., Ltd., Saint John, N.B.; President, Thorne Realty Co., Ltd. Born St. John, N.B., July 1, 1876, son of the late Legh

JAMES GREGORY HARRISON

Richmond and Louise (Thorne) Harrison (United Empire Loyalist on both sides). Educated: Public School, St. John; Bishop's College School, Lennoxville. Entered W. H. Thorne & Co., Ltd., 1893. Vice-President, Board of Trade, 1928; President, 1929-30-31. Bachelor. Clubs: Union; Riverside Golf and Country; Cliff; Bonaventure Salmon. Recreations: Golf and fishing. Conservative. Anglican. Residence: 15 Mecklenberg St., Saint John, N.B.

SHAW, John Ross — Manufacturer; Vice-President and Managing Director, Canadian Linderman Co., Ltd.; Director, Canada Spool and Bobbin Co., Walkerton, Ont.; Vice-President, Linderman's Steel & Machine Co., Newburgh, N.Y.; President, C.M.A., 1922; Honorary President, Children's Aid Societies, Oxford County and City of Woodstock; Member, Board Hospital Trust, Woodstock General

JOHN ROSS SHAW

Hospital. Born Kincardine, Ont., October 15, 1862, son of Alexander Shaw, K.C., and Anna Shaw, both of Walkerton, Ont. Educated: Walkerton Public and High Schools; University of Toronto; Osgoode Hall. Married Mary Emma Sheffield, daughter of Thomas Rossington Sheffield of Brockville, Ont., December 28, 1887. Clubs: National (Toronto); Oxford Golf and Country (Woodstock) (President). Recreations: fishing, shooting, golf. Liberal-Conservative. Humanist. Residence: "Rossmore," Woodstock, Ont.

GRANT, John C. Boileau, M.C., M.B., Ch.B., F.R.C.S. (Edin.) — Professor of Anatomy and Director of the Department of Anatomy, University of Toronto, Toronto, Ont. Born Edinburgh, Scotland, 1886, son of Rev. J. C. Grant, M.A., of Nottingham, England, and Ellen (Clarke) Grant of London, England. Educated: Royal High School, Edinburgh; High School, Nottingham; University of Edinburgh. Demonstrator of Anatomy, University of Edinburgh, 1909; Demonstrator of Anatomy, University of Durham, 1911; Professor of Anatomy, University of Manitoba, 1919. Author of "Anthropometry of the Saulteaux and Cree Indians"; "Anthropometry of the Chipewyan and Cree Indians". Medical Officer, 1st Battalion, Grenadier Guards and 8th Battalion, Black Watch; awarded M.C. and Bar. Married Catriona Christie, daughter of Rev. David Christie, M.A., D.D. Clubs: Toronto Skating; Niakwa Golf. Presbyterian. Residence: 46 Bedford Road, Toronto, Ont.

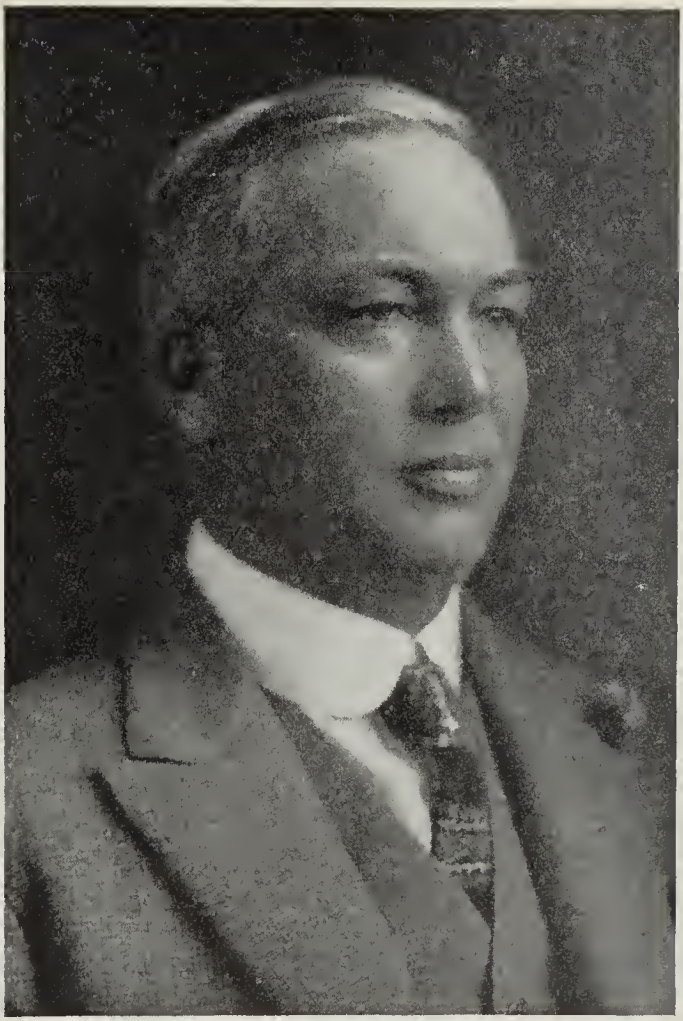

ALBERT HOMER VIPOND

VIPOND, Albert Homer -- Chartered Life Underwriter, New York Life Insurance Company, Montreal Trust Building, Montreal, Que. Born Hudson, Que., January 21, 1877, son of Albert and Jane (Parsons) Vipond. Educated: Stanstead College, Stanstead. Represented the New York Life Insurance Company since 1897; has been a continuous member of the Two Hundred Thousand Dollar Club of the New York Life, since 1903, having now completed thirty-one consecutive years and becoming a life member of the Four Hundred Thousand Dollar Club; one of the founders of the Life Underwriters' Association of Canada and President, 1911; also elected President of the Life Underwriters' Association for the Province of Quebec, 1926. Appointed Agents' Counsellor for Canada by the New York Life in September, 1927, which is the first appointment of its kind made by the Company in Canada. Married Bertha Ferguson, daughter of the late John Ferguson, 1908; has one son. Clubs: Royal Montreal Golf; Whitlock Golf; Hermitage Golf; Lanthier Fishing; Thistle Curling; Canadian; Transportation (New York,, Chapleau; Mount Stephen. Recreations: golf, curling and fishing. Residence: 615 Roslyn Ave., Westmount, Que.

ROBERT PIM BUTCHART

BUTCHART, Robert Pim — President, British Columbia Cement Co., Ltd.; Director, McLennan, McFeeley & Prior, Ltd., Vancouver, B.C.; President, Oregon Portland Cement Co., Ltd., Portland, Ore.; Director, Evans, Coleman & Evans, Ltd., Vancouver; President, R. P. Butchart & Brother, Owen Sound. Born Owen Sound, Ont., March 30, 1856. Came to British Columbia, 1904. Commenced in the hardware business with his father, Captain G. M. Butchart, Owen Sound, 1872; started the first Portland Cement Mill in Canada, near Owen Sound, 1888; directly interested in the building of Portland Cement Mills, consecutively at the following places: Lakefield, Ont.; Tod Inlet, B.C.; Montreal; Calgary; Oswego; Oregon; has interests in a number of other Portland Cement Companies in Canada and the United States. Member, Advisory Board for British Columbia, Toronto General Trusts Corporation. Married Jeannie Foster Kennedy, 1884; has two daughters. Club: Union (Victoria); Vancouver; Sydenham (Owen Sound); Royal Automobile (London); Coldwood; Oak Bay Golf. Society: A.F. & A.M. Recreation: golf. United Church of Canada. Residence: Tod Inlet, B.C.

STUART CAMERON

CAMERON, Stuart President, Stuart Cameron & Co., Ltd., Contractors, Royal Bank Bldg., Vancouver, B.C.; Vice-President, Armstrong-Morrison Co., Ltd., Contractors; Director, Armstrong-Morrison Paving Co., Ltd.; Director, Excelsior Life Assurance Co., Toronto, Ont. Born Thurso, Que., 1877, son of the late John A. Cameron (who was associated with and one of the founders of the W. C. Edwards & Co., Ltd., Ottawa) and the late Mrs. Alexandrina Cameron. Educated: Upper Canada College; Woodstock College; University of Toronto. Went to the Yukon, 1898, mining there for three years, then Railroading Contractor in Central West (Northern Ontario) district. Came to British Columbia, 1912. Amongst many other large undertakings, built the Municipal Power Plant at Nelson, B.C., and the Grain Elevator for the New Westminster Harbor Commissioners. Built $2,000,000

Power Plant at Ruskin for B.C. Electric Co.; also the additional $2,000,000 or more Power Plant at Stillwater for Powell River Co. Is interested in all economic questions of his adopted province. Life Governor, Vancouver General Hospital. Married Helen Mildred Macdougall, daughter of the late A. C. Macdougall, of Ottawa, and granddaughter of the late Hon. Wm. Macdougall, one of the Fathers of Confederation; has one son (Alan Cameron) and three daughters (Mary, Julia and Grace). Clubs: Vancouver; Royal Vancouver Yacht; Rideau (Ottawa); Union (Victoria, B.C.). Residence: Caulfield, B.C.

ALWARD, Harry Freeman — Barrister, General Solicitor, Canadian Government Railways, Moncton, N.B. Born Parish of Salisbury, Westmoreland County, N.B., September 8, 1873, son of Abram Alward, Legislative Librarian for the Province of New Brunswick,

HARRY FREEMAN ALWARD

Fredericton, N.B., and Lavana (McMonagle) Alward. Educated: Havelock Superior School, Havelock, King's County, N.B.; Petitcodiac Superior School, Petitcodiac, Westmoreland, N.B.; University of New Brunswick, Fredericton, N.B. Read Law with the late Daniel Jordan, K.C., Fredericton, N.B.; with Havelock Coy, M.A., Fredericton, N.B.; called to the Bar of New Brunswick as Attorney, 1900, and as Barrister, 1901; practised, Fredericton and Port Elgin, N.B.; a partner, Jordon & Alward, Sackville, N.B.; later with legal firm of Jordan, Copp & Alward, Sackville, N.B.; appointed Assistant Law Clerk, Department of Railways and Canals, 1904; Law Clerk, Department of Railways and Canals, later Departmental Solicitor; transferred from Department of Railways and Canals, as General Solicitor of Canadian Government Railways, Moncton, N.B., 1913; transferred, December 1, 1918, to Montreal as General Solicitor of Canadian National Railways and Subsidiary Companies, which position he now holds. Married Grace Randolph Porter, daughter of the late Reverend Dr. T. H. Porter, Fredericton, N.B., June 26, 1901; has two sons. Societies: A.F. & A.M.; K. of P. Baptist. Residence: 74 Dufferin St., Moncton, N.B.

BUCHANAN, Daniel, M.A., Ph.D., LL.D., F.R.S.C.—Professor of Mathematics and Head of Department, Dean of the Faculty of Arts and Science, The University of British Columbia, 1980-35th Ave. W., Vancouver, B.C. Born Clearville, Ont., April 14, 1880, son of James and Lillie (Cameron) Buchanan of Clearville, Ont. Educated: Ridgetown, Ont., Collegiate Institute; McMaster University (B.A., 1906; M.A., 1908, ibid); (LL.D., ibid. 1930); University of Chicago (Ph D., 1911). Teacher, Woodstock College, Woodstock, 1906; Assistant Professor, Queen's University, Kingston, 1911; Associate Professor, Queen's University, Kingston, 1914; Professor, Queen's University, Kingston, 1916; Professor and Head of Department of Mathematics, University of British Columbia, Vancouver, 1920, and Dean of the Faculty of Arts and Science, 1928. Author of: The Isosceles Triangle Solutions of the Problems of Three Bodies-Moulton's Periodic Orbits, Chapter 10; 2, Periodic Orbits on a Smooth Surface, American Journal of Mathematics; 3, Oscillations near the Isosceles-Triangle Solutions (three cases), Transactions of American Mathematical Society, Proceedings of the London Mathematical Society, American Journal of Mathematics; 4, Asymptotic Satellites near the Equilibrium Points (two cases), American Journal of Mathematics; Transactions of the Cambridge Philosophical Society; 5, Periodic Orbits on a Surface of Revolution, American Journal of Mathematics; 6, The Fallacy of the Nebular Hypotheses, Scientific American Supplement; 7, The Planetesimal Hypotheses, Scientific American Supplement; 8, The Myths of the Constellations, Canadian Magazine; 9, Orbits Asymptotic to the Straight Line Equilibrium Points in the Problem of Three Finite Bodies (Rendicontidel Circolo Matematico di Palermo); 10, Asymptotic Planetoids, Transactions of the American Mathematical Society; 11, Periodic Orbits of the Second Genus, Proceedings of the Royal Society of London; 12, various other articles in the Transactions of the Royal Society of Canada. Married Mary Eloise Tape, daughter of Thos. H. Tape of Highgate, Ont., September 23, 1909; has one son and one daughter. Societies: Fellow of the Royal Society of Canada; American Mathematic Society; Mathematic Association of America; Royal Astronomical Society of Canada. United Church of Canada. Residence: 1980-35th Ave. W., Vancouver, B.C.

THE HONORABLE JAMES CRANSWICK TORY, LL.D.

TORY, The Honorable James Cranswick, LL.D. 6 Young Ave., Halifax, N.S. Born Guysboro' County, Nova Scotia, son of Robert Kirk and Anorah (Ferguson) Tory. Educated: Guysboro' Academy; Wesleyan Theological College, and McGill University, Montreal. With A. J. O. Maquire & Company, Guysboro', Nova Scotia, and A. N. Whitman & Son, Canso, Nova Scotia, 1885-91; special representative, Sun Life Assurance Company of Canada, West Indies, 1891; Superintendent, 1892; Manager for Michigan, Detroit, 1895; Superintendent of Agencies, Montreal, 1897; General Manager, Western Foreign Department, 1901; General Manager of Agencies, Montreal, 1915. Elected to Nova Scotia Legislature for Guysboro' County, 1911; re-elected, 1916 and 1920; Minister without Portfolio, 1921; re-appointed 1923; Lieutenant-Governor of Nova Scotia, November, 1925, to November, 1930. Married Caroline Emma, daughter of Abraham N. Whitman, Canso, Nova Scotia (deceased, April 11, 1933). Clubs: Halifax; Halifax Golf and Country; Canadian; Royal Montreal Golf (Montreal). Liberal. United Church of Canada: Address: 6 Young Ave., Halifax, Nova Scotia; and Belmont Farm, Guysboro', Nova Scotia.

EMIL G. SICK

SICK, Emil G.—President, Associated Breweries of Canada, Limited, 814 2nd Avenue, Seattle, Washington, U.S.A.; President of the following Breweries: Lethbridge Breweries Limited; Edmonton Breweries Limited; Regina Brewing Company Limited; Prince Albert Breweries Limited and President of all the subsidiary companies; President, Great Falls Breweries Inc.; Missoula Brewing Company; and Seattle Brewing & Malting Co.; Director, Goetz Breweries, Inc. Born Tacoma, Washington, U.S.A., June 3, 1894, son of F. and Louisa (Frank) Sick. Educated: Western Canada College, Calgary; Leland Stanford University. Came to Canada, 1898. After leaving University, started in Brewing business; appointed General Manager, Associated Breweries of Canada Ltd., 1925; Managing Director, 1928; President, 1934. Member, Calgary Board of Trade. Married Kathleen Thelma McPhee, daughter of Neil McPhee, January 2, 1918; has three daughters and one son. Clubs: The Ranchmen's, Calgary Golf and Country (Calgary, Alta.); Chinook (Lethbridge, Alta.); Rainier, Washington Athletic, Seattle Golf & Country, Broadmoor Golf, and Rotary, all of Seattle, Wash. Societies: A.F. & A.M.; B.P.O.E.; A.A.O.N.M.S. Recreations: golf, shooting and fishing. Presbyterian. Residence: 260 39th Avenue North, Washington, U.S.A.

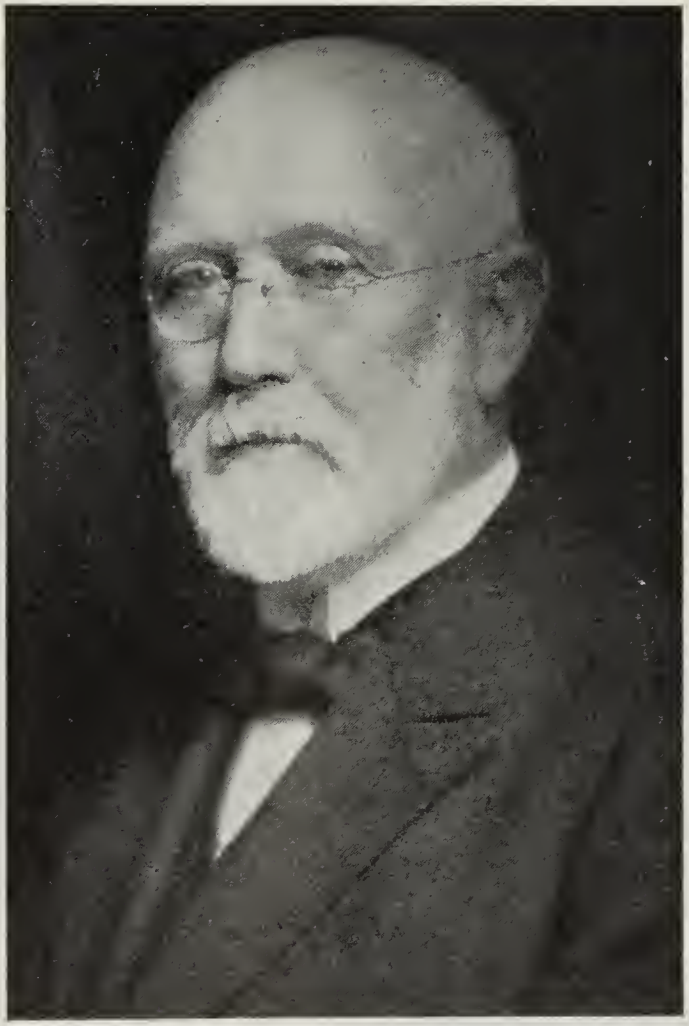

SIR JOSEPH W. FLAVELLE, BART, LL.D., D.C.L.

FLAVELLE, Sir Joseph W., Bart., LL.D., D.C.L.—Chairman, Canadian Bank of Commerce, National Trust Company, and Ontario Research Foundation; Member, Board of Governors, University of Toronto; Trustee, Royal Ontario Museum; Vice-President, Penny Bank; Member, Board of Governors, West China Union University; Chairman, St. Andrews College; Member, Board of Trustees, Toronto General Hospital. Born of Irish origin, Peterboro, Ont., February 15, 1858, son of the late John and Dorothea (Dundas) Flavelle. Educated:

Public and Grammar Schools, Peterboro, Ont. Removed to Toronto, where he has since resided, 1887. Councillor, Canadian Branch, British Red Cross Society; Chairman, Toronto Board of License Commissioners, 1905; Member, International Commission on Bovine Tuberculosis, 1909; Governor, Toronto Branch, Victorian Order of Nurses. Founded a travelling fellowship in Classics, University of Toronto, 1905; awarded LL.D., University of Toronto, 1906; D.C.L., Mount Allison University, 1929. Chairman of Royal Commission to recommend a plan to reorganize University of Toronto, 1905-06; Chairman, Board of Trustees, Toronto General Hospital, 1904-20; Chairman, Imperial Munitions Board for period of the war and two years following. Conferred title of Baronet, 1917; Chairman of the Board, Grand Trunk Railway, 1920-21. Married Clara Ellsworth, September, 1882; has one son and two daughters. Clubs: Toronto; York. Independent Conservative. United Church of Canada. Residence: "Holwood," Queen's Park, Toronto, Ont.

PAGE, Leo President, Purity Dairies, Ltd., Windsor, Ont.; Vice-President, Fine Foods of Canada, Ltd., Tecumseh, Ont. Born Saginaw, Mich., U.S.A., 1871, son of Louis and Adeline (Noel) Page. Educated: Sandwich Public

LEO PAGE

Schools. Came to Canada, 1875. Commenced business in Sandwich, Ont., 1891, with the firm of Page & Des Rosiers; subsequently went to Ojibway, 1898, and became Postmaster, holding this position until 1912, during this period was appointed buyer of Lands, Properties, etc., for the U.S. Steel Corporation, Ltd.; formed firm of Healy-Page, Chappus, Ltd., 1913; organized The Whitaker Baking Co., 1917; organized and became President, Purity Dairies, Ltd., 1929. Married Isabel VanBuskirk, daughter of Lawrence VanBuskirk, 1912; has two sons and three daughters. Club: Goodfellows (Border Cities) (established this Club in 1914 and was President for nine years). Society: Knights of Columbus. Recreation: fishing. Roman Catholic. Residence: 821 Ouellette Avenue, Windsor, Ont.

LIGHTBOURN, John Emilio — Wine Merchant, J. E. Lighthourn & Co. (established 1808). Formerly sold groceries, wines and spirits, wholesale and retail, now wholesale

JOHN EMILIO LIGHTBOURN

wines and spirits, Front St., Hamilton, Bermuda. President, Bank of N. T. Butterfield; President, Hamilton Hotel Co.; President, Riddles Bay Golf and Country Club; President, Bermuda Steam Laundry. Born Turks Islands, September 17, 1851, son of Theophilius James of Bermuda and Frances Lindsay of Nassau, Bahamas. Educated: local schools in Bermuda. Came to Island of Bermuda, July, 1856. Married Antoinette Arthur, daughter of John Lindsay Arthur (deceased), February 26, 1884; has one son and two daughters. Clubs: Royal Bermuda Yacht; Hamilton Dinghy. Societies: Free Masons; Alt. Phoenix Lodge, No. 224, Senior Past Master. Recreation: fishing. Anglican. Residence: Hamilton, Bermuda.

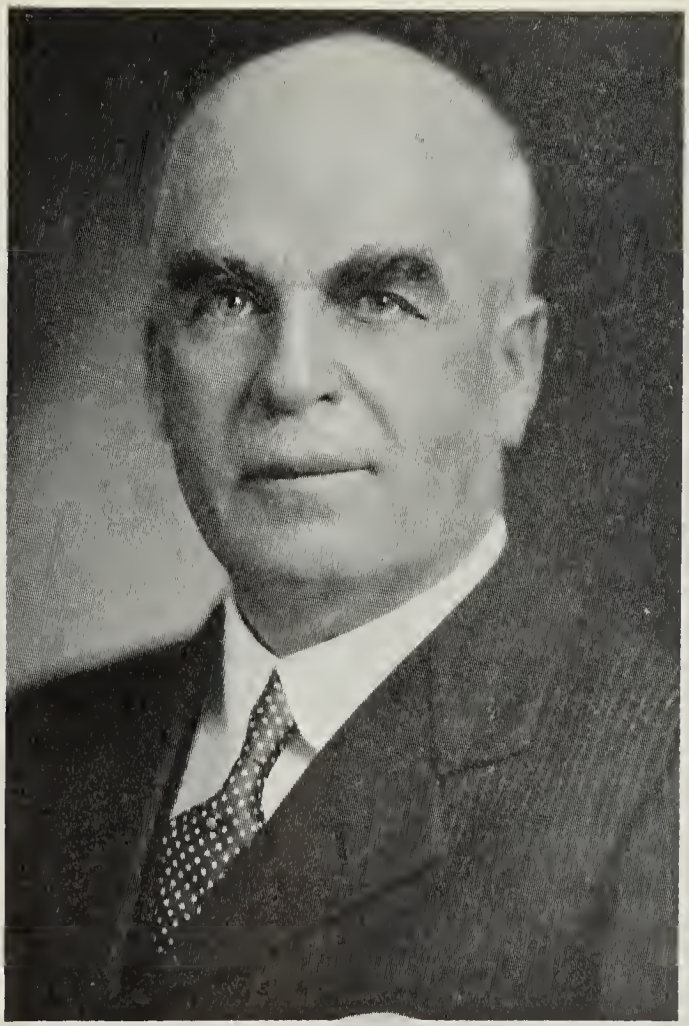

ELMER DAVIS

DAVIS, Elmer — President and Managing Director, A. Davis & Son, Limited (established 1903), Leather Manufacturers, Kingston, Ont.; President, Canadian Patent Leather Co., Ltd., Toronto, Ont. Born King Township, York County, June 4, 1876, son of the late Hon. E. J. and Margaret (Johnston) Davis, both of Newmarket, Ont. Educated: Public School; Aurora High School; Commercial College, Toronto. Started in leather industry with his father, Hon. E. J. Davis, 1892, at King P.O., Ont., where he remained until 1903. Mr. Davis came to Kingston, Ont., where his father had bought out a business, which was incorporated under firm name, A. Davis & Son, Ltd., 1903, to which large additions have been built from time to time as requirements of the business necessitated. Past President, Canadian Manufacturers' Association; Past President, Kingston Board of Trade. Married Madilla M. Fox, daughter of the late Rev. Thomas Fox of Toronto, December 6, 1898; has one son (James W.) and one daughter (Margaret A.). Clubs: National (Toronto); Cataraqui Golf and Country; Granite (Toronto). Societies: A.F. & A.M.; A.A.O.N.M.S. (Rameses); Kiwanis. Recreations: Hunting, fishing, golf. United Church of Canada. Residence: 3 Sydenham St., Kingston, Ont.

LIEUT.-COLONEL SIDNEY C. OLAND, V.D., A.D.C.

OLAND, Lieut.-Colonel Sidney C., V.D., A.D.C.—Managing Director, Brewer, Oland & Son Ltd., and A. Keith & Son Ltd. (established 1820), Halifax, N.S.; Vice-President, Maritime Paper Products Ltd.; Secretary, Lord Nelson Hotel Co. Born Dartmouth, N.S., June 17, 1886, son of G. W. C. Oland of Grayshot, Surrey, England, and Ella Y. (Bauld) Oland of Halifax. Educated: La Salle Academy; St. Andrew's School; Annapolis Royal; St. Francis Xavier College; United States Brewers' Academy, N.Y. Commenced in brewery business with old firm of S. Oland Sons & Co., at age of eighteen years and continued ever since. Commanded 1st Halifax Regiment Garrison Artillery; served in France as O.C., 66th Battery, C.F.A., and 14th Brigade, C.F.A. V.D. and A.D.C. to His Excellency the Governor-General of Canada, Baron Tweedsmuir. Married Herlinda de Bedia, daughter of Antonio de Bedia Y. Cobo of Santander, Spain, February 13, 1912, at Havana, Cuba; has three sons and one daughter. Clubs: Halifax; Ashburn Golf; Royal N.S. Yacht; United Services (Montreal); Canadian (New York). Recreations: Outdoor life. Roman Catholic. Residence: Lindola, Young Ave., Halifax, N.S.

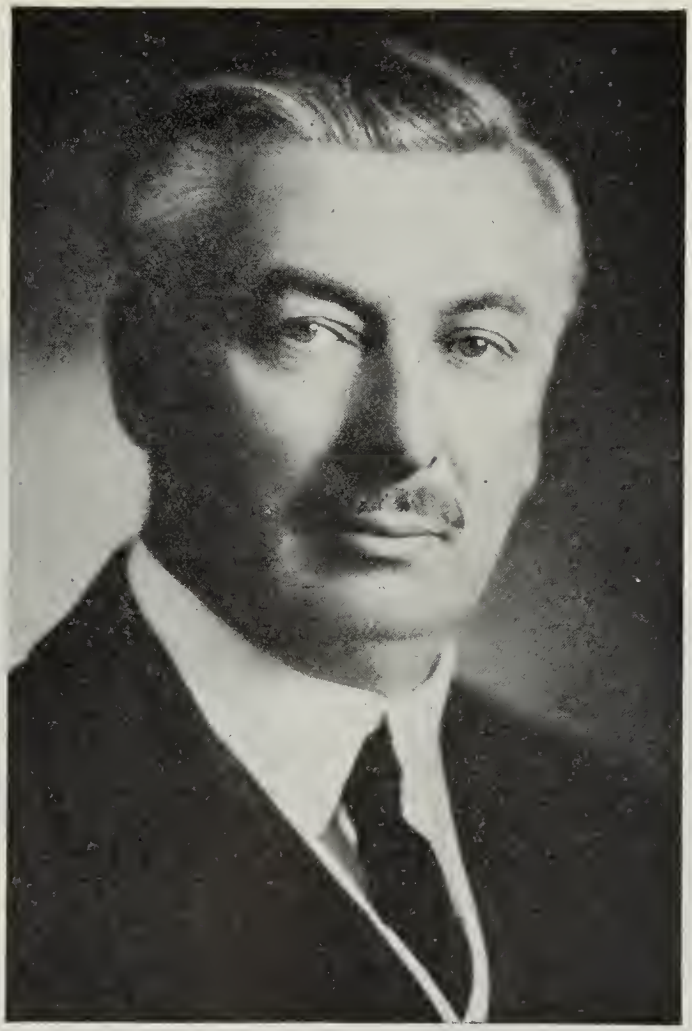

HON. JOHN MORROW ROBB, M.D.

ROBB, Hon. John Morrow, M.D. — Physician and Surgeon, Blind River, Ont. Born Township of Downie, Perth County, Ont., July 4, 1876, son of the late Samuel and the late Margaret Isabel (Morrow) Robb of Stratford, Ont. Educated: public schools and Collegiate Institute, Stratford, Ont.; University of Toronto (M.D., 1903). Taught school for three years in County of Middlesex; attended University of Toronto Medical School and graduated in 1903; built and equipped own private hospital at Blind River, where he has an extensive practice. First elected to Legislature of Ontario for Constituency of Algoma by ac-

clamation, 1915; defeated by majority of thirty-nine in 1919 and by majority of eleven in 1923; elected in 1926 by majority of 1,300 and in 1929 by majority of 2,400. Appointed Minister of Health, Government of Ontario, September, 1930; elected by acclamation at by-election, October, 1930; appointed Minister of Labour, January, 1934; resigned, July, 1934, on defeat of Conservative Government. Medical Health Officer at Blind River for a number of years. Served on Board of Education, Blind River, for twenty-one years, excepting two years when he was Mayor, 1914-15, all elections being by acclamation. Married Rebecca Olive Kidd, daughter of the late John Kidd (Tax Collector, City of Toronto), January 12, 1909; has two sons and one daughter. Clubs: Albany; Blind River Golf and Country. Societies: A.F. & A.M. (Penewabikong); R.A.M. Recreation: farming. Conservative. United Church of Canada (formerly Presbyterian). Residence: Blind River, Ont.

WILLIAMS, M. Lawson—President, Lawson Williams Co. Ltd., 132 St. James St. W., Montreal, Que.; Member, Investment Bankers' Association of Canada. Born Montreal, Que., July 19, 1898, son of Miles L. and Frances

M. LAWSON WILLIAMS

(Hall) Williams (daughter of Dr. J. A. Hall, M.D.) of Montreal. Educated: Montreal High School. With Nesbitt Thomson, Montreal, for five years, 1921 to January, 1925. Commenced business, January, 1925, with Williams, Partridge & Hodgson; formed present Company, 1936. Served Overseas with Royal Flying Corps. Married Sarah H. Miles, daughter of James H. Miles of Riverside, Ill., November 11, 1929; has one son. Clubs: St. James's; Montreal; United Services; Canadian; Royal St. Lawrence Yacht; Beaconsfield Golf; Montreal Light Aeroplane; Hermitage. Recreations: Golf, tennis. Anglican. Residence: 3482 Holton Ave., Westmount, Que.

GLASSCO, Archibald Patrick Stinson, B.Sc.—Secretary, McGill University, Montreal, Que. Born Hamilton, Ont., November 9, 1880, son of John Thomas Glassco of Hamilton and Charlotte Stinson of Hamilton. Educated: Hamilton Public Schools and Collegiate Insti-

ARCHIBALD PATRICK STINSON GLASSCO, B.Sc.

tute; McGill University (B.Sc.). Came to Province of Quebec, 1897, as student; remained after graduation. Bridge Designer, Dominion Bridge Co., Lachine, 1901-05; Assistant Bridge Engineer, Grand Trunk Pacific, Montreal, 1905-08; Assistant Engineer, Quebec Bridge Commission, Montreal, 1908-11; Consulting Structural Engineer, Montreal, 1911-13; engineer and contractor, Montreal, 1913-15; engaged on military duty in Canada, 1915-18; appointed Secretary and Bursar, McGill University, February, 1918. Served with "C" Company, 245th Battalion, as Lieutenant, August, 1916, to May, 1917. Married Kathleen Mabel Beatrice Rawlings, daughter of Edward Rawlings of Montreal, September 19, 1905; has two sons and one daughter. Clubs: Royal Montreal Golf; St. James's; Greek Letter Fraternity Zeta Psi. Recreation: golf. Independent. Anglican. Residence: 1745 Cedar Ave., Montreal, Que.

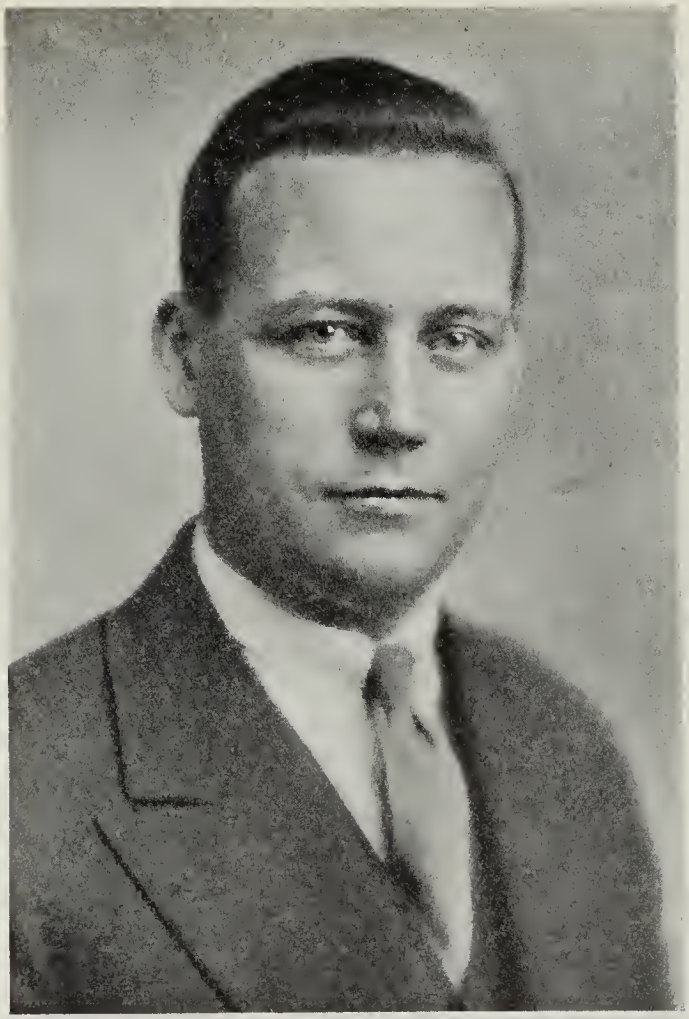

ROBERT OLIVER DENMAN

DENMAN, Robert Oliver — President, Denman Securities Ltd., Fiscal Agents, 6 James St. S., Hamilton, Ont.; Vice-President and Treasurer, Chromium Mining & Smelting Corp., Ltd. Born Chatham, N.B., July 23, 1897, son of Frederick Alexander Denman of Montreal, Que., and Mildred Annie (Dent) Denman of Rockcliffe, Ont. Educated: Public School, Sault Ste. Marie, Ont.; Woodstock Boys' College, Woodstock, Ont.; Queen's University, Kingston, Ont. Joined 2nd Battalion, C.E.F., 1914, as Signaller; mentioned in Despatches; awarded D.C.M., M.M. and his Commission as Lieutenant in the 2nd Battalion, for bravery in action, 1916. Seconded to the R.F.C., 1917, qualifying as a Pilot and serving as such until demobilization. Entered security business, 1920. Married Douglas Glassco, daughter of Malcolm S. Glassco of Hamilton, Ont., September 22, 1923; has two daughters. Clubs: Hamilton; Hamilton Golf. Society: A.F. & A.M. (Scottish Rite). Recreations: Golf and tennis. Anglican. Residence: Greeneville, Ont.

HUGH MURRAY McKAY CAMERON

CAMERON, Hugh Murray McKay — Grain Broker, Marine Bldg., Vancouver, B.C.; member, Vancouver Grain Exchange; member, Vancouver Merchants' Exchange. Born Kent County, N.B., July 31, 1887, son of Rev. J. H. and Lottie (Murray) Cameron. Educated: public and high schools, Winnipeg, Man. Started in Grain business in Winnipeg; with the late Sam Spink, two years; with Pacific Grain Co., Winnipeg and Calgary, four years; with Cummings Grain Co., Calgary, four years. Joined 23rd Battalion as Private, 1914; returned to Canada, 1917, with rank of Captain. Manager, Vancouver Milling & Grain Co., Calgary, 1917-18; came to Vancouver, took over management of the United Grain Growers (B.C.), Ltd., until 1920. Married Mrs. Nellie May Quirk, July 3, 1918. Clubs: Vancouver; Royal Vancouver Yacht; Vancouver Rowing. Society: A.F. & A.M. (Cascade Lodge, No. 12; Vancouver Chapter, No. 2, Royal Arch Masons). Recreation: yachting. Conservative. Presbyterian. Residence: 3515 West 36th Ave., Vancouver, B.C.

SIR EDWARD WENTWORTH BEATTY, G.B.E., K.C., LL.D.

BEATTY, Sir Edward Wentworth, G.B.E., K.C., LL.D. — Chairman and President, Canadian Pacific Railway Co., Ltd., Montreal, Que.; Chairman, Canadian Pacific Steamships, Ltd.; Member of Executive and Director, Bank of Montreal; Vice-President and Director, Royal Trust Company; Director, Consolidated Mining & Smelting Company; Sun Life Assurance Co. of Canada; Royal Exchange Insurance Company; Waldorf Astoria Hotel Company; Minneapolis, St. Paul & S.S. Marie Railway; alternately President and Vice-President, Northern Alberta Railways; Director, West Kootenay Power & Light Company and New Brunswick Railway Company; Chancellor, McGill University, Montreal; Vice-President and Trustee, Royal Victoria Hospital, Montreal. Born Thorold, Ont., October 16, 1877, son of Henry and Harriet M. (Powell) Beatty. Educated: Upper Canada College; Model School,

Toronto; Harbord Collegiate Institute, Toronto; Toronto University; Osgoode Hall Law School. Read Law in office of McCarthy, Osler, Hoskin & Creelman, Toronto; called to Bar of Ontario, June, 1901; appointed Assistant, Law Department, Canadian Pacific Railway, July 1, 1901; Assistant Solicitor, July 1, 1905; General Solicitor, March, 1910; General Counsel, July 1, 1913; appointed Vice-President and General Counsel, December, 1914; K.C. (Ontario), April, 1915; K.C. (Dominion), June, 1915; elected Director of Company, January, 1916; elected Vice-President, General Counsel and Member of Executive Committee, October, 1916; elected President, October, 1918; elected Chairman, May 7, 1924. Created Knight Grand Cross of the Order of the British Empire, 1935. Bachelor. Clubs: Mount Royal; St. James's; University; Montreal Hunt; Royal Montreal Golf; Forest and Stream; York (Toronto); Rideau (Ottawa); Country (Ottawa). Presbyterian. Address: 570 Pine Ave. West, Montreal, Que.

CROWELL, Maurice Osborne Of Crowell Bros., Ltd., Hardware Merchants, Wholesale and Retail (established 1892), under the name of M. O. Crowell, 81-83 Upper Water St., Halifax, N.S. Vice-President, Corkum & Rit-

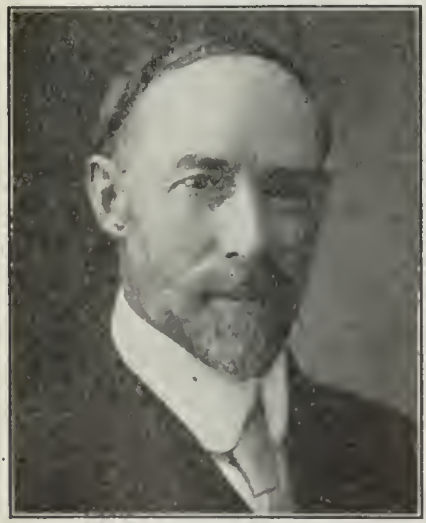

MAURICE OSBORNE CROWELL

cey, Ltd. Born Barrington, N.S., October 29, 1866, son of the late Capt. S. O. Crowell, Superintendent, P. & S. Steamship Lines, Halifax, N.S., and Maria (MacLarren) Crowell. Educated: Halifax High School. Commenced with Wm. Robertson, now Wm. Robertson & Son, remaining eleven years. Commenced present business on site of his late employer, present site, in 1892, general hardware, ship chandlery, vessel outfitting, plumbing and auto supplies, agents for Sherwin-Williams. Married Gertrude Evelyn Rogers, daughter of the late Rev. J. A. Rogers, 1895; has one son and one daughter. Clubs: Rotary and Commercial. Recreations: Curling, quoits. United Church of Canada. Residence: 15 Lorne Terrace, Halifax, N.S.

BRADEN, John Andrew Ernest, K.C. — Barrister, Braden & McAllister (established, January, 1926), 195 Dundas St., London, Ont. Vice-President, London Loan Assets, Ltd. Born Essa, County Simcoe, Ont., January 11, 1889, son of Andrew Robert and Mary Alice

JOHN ANDREW ERNEST BRADEN, K.C.

(Flynn) Braden. Educated: Barrie Collegiate Institute; Osgoode Hall. Read Law with His Honor Judge Ross, Barrie, Ont., also Watson, Smoke, Chisholm & Smith. Called to the Bar of Ontario, September 13, 1913. Began practice of Law in September, 1919, at Milton, Ont., having taken over the practice of His Honor Judge Elliot; joined the firm of Gibbons, Harper & Gibbons at London, September, 1919. On the death of Mr. George S. Gibbons, formed partnership with Mr. F. F. Harper, under the name of Gibbons, Harper & Braden; carried on practice under the name of Gibbons, Harper & Braden, in association with Mr. Harper and Mr. F. G. McAlister, until 1926; formed present partnership, 1926, with Mr. McAlister, under name of Braden & McAlister. Appointed K.C., June, 1931. Married Grace Donovan, daughter of Allen McNabb Donovan of Toronto, February 23, 1918; has three daughters. Conservative. Residence: 803 Waterloo Road, London, Ont.

THOMAS HENRY YULL

YULL, Thomas Henry—Director, McConnell & Fergusson, Limited, Advertising Agency, Dundas St. and Market Lane, London, Ont.; Director, Supertest Petroleum Corporation, Limited. Born London, England, November 6, 1880, son of Matthew and Harriett Yull, both of London, England. Educated: Haggerston Road Board School, London, England. Came to Montreal, Que., May 12, 1893; came to London, Ont., July 2, 1911. Started his own business, Federal Advertising Agency, Limited, April, 1916; President until September 1, 1929, then merged with present firm. President, The Advertising Affiliation, 1929; Director, London Chamber of Commerce, 1929; President, London Kiwanis Club, 1925; Lieutenant-Governor, Ontario-Quebec-Maritime District of Kiwanis International, 1929. Member, Canadian Authors' Association; Member, Authors' Club, London, England. Widower. Clubs: Kiwanis; London Advertising & Sales; Y.M.C.A.; London Hunt & Country. Society: A.F. & A.M. Recreations: literature, chess, music, travel. Independent. Baptist. Residence: 634 Princess Ave., London, Ont.

EDWARD FLEETFORD SISE

SISE, Edward Fleetford Of Adams and Sise, Insurance Agents and Brokers, 360 St. James Street, Montreal, Que. Born Boston, January 26, 1877, son of the late C. F. and Caroline (Pettingell) Sise. Educated: Bishop's College School, Lennoxville; McGill University. Joined Western Electric Co., New York, 1896. Returned to Montreal as Manager of The Wire and Cable Co., 1899; afterwards Managing Director, Imperial Wire and Cable Co., Ltd., which merged with the Northern Electric and Manufacturing Co., Ltd., 1914. Became President of the new organization, Northern Electric Co., Ltd., and was succeeded in this position by his brother, Paul F. Sise, in 1919. During the Great War was President of the British Munitions Company, which functioned with The Imperial Munitions Board. Joined R. P. Adams in Insurance business under the firm name of Adams & Sise, 1921. Member, Montreal Board of Trade. Married Anna March Shackford of South Orange, N.J., 1911. Clubs: St. James's; Mount Royal; Forest and Stream; Laurentian; Senneville Golf; Art Association (Montreal); Royal Automobile Club of Canada. Anglican. Residence: 11 Chelsea Place, Montreal, Que.

THE HON. PIERRE EMILE CÔTÉ

CÔTÉ, The Hon. Pierre Emile — Formerly Minister of Roads, Province of Quebec, Parliament Buildings, Quebec, Que. Born Levis, December 7, 1887, son of Pierre Côté, of Quebec City, and Josephine (Emond) Côté. Educated: Graduate, Superior School of Commerce of the Commercial Academy, Quebec; Quebec Seminary; Levis College (B.A. and B.Sc.). Took up Law at Laval University, where he was elected Secretary of the Law Faculty, 1911, and President of the same Faculty, 1912. Was admitted to the Bar, 1913, and practised in New Carlisle, County of Bonaventure, until 1919, in partnership with Mr. J. F. Bugeaud, who was the Member for Bonaventure at the time, and now, the District Magistrate. Practised alone since 1919. Elected Member for Bonaventure, 1924, with the imposing majority of 1,635 votes; re-elected by acclamation, 1927, and with a majority of 1,190 in 1931; re-elected with the increased majority of 1,810, November 25, 1935;

Appointed Minister of Roads, Province of Quebec, Parliament Bldgs., Quebec, Que.; resigned, 1936. Elected Batonnier of the Lower St. Lawrence Bar Association, May 1, 1936. Married Laura Dubé, of Quebec City, January 13, 1914; has three sons (Paul Emile, Charles Eugène, Roland) and one daughter (Yolande). Clubs: Reform; Quebec Garrison; Quebec Winter. Recreations: salmon and trout fishing. Residence: Quebec City, Que. and New Carlisle.

MUNDLE, Frederick Searle—Secretary and Treasurer, M. Ryan & Son Ltd., Brick Manufacturers, Fredericton, New Brunswick; Vice-President, Loyalist Building Corporation Ltd.; Capitol Rink Co. Ltd. Born Rexton, New Brunswick, January 30, 1889, son of David I. and Jane (Walker) Mundle. Educated: New Brunswick schools. For fourteen years in the

FREDERICK SEARLE MUNDLE

service of the Bank of Nova Scotia in Canada and Newfoundland. Became Secretary Treasurer of the present Company, 1922. Alderman, City of Fredericton. Married Mary T. Ryan, daughter of the late Michael Ryan of Fredericton, 1922. Clubs: Fredericton Automobile and Boat (Past President); Fredericton City (Past President); Fredericton Golf; Fredericton Curling. Society: St. Andrew (Past President and Director, Fredericton). Recreations: golf, fishing and hunting. Presbyterian. Residence: Fredericton, New Brunswick.

KILBOURN, Frederick Binns, M.E.I.C. — Vice-President, General Superintendent and Director, Canada Cement Co., Limited, Canada Cement Bldg., Montreal, Que.; Director, Canadian Refractories Limited. Born Owen Sound,

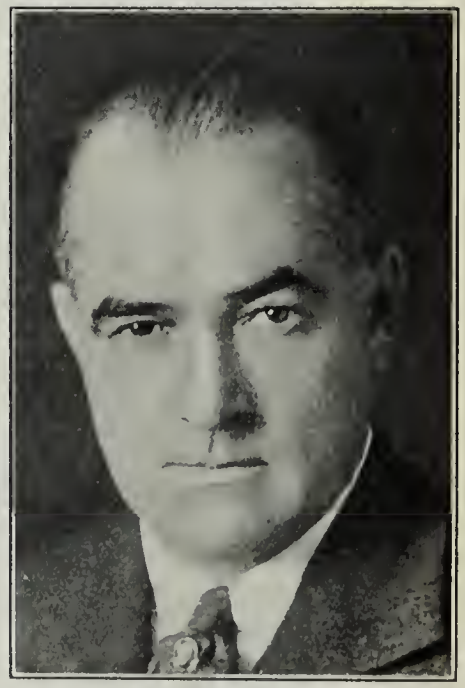

FREDERICK BINNS KILBOURN, M.E.I.C.

Ont., December 14, 1883, son of H. J. & S. (Binns) Kilbourn, both of Owen Sound, Ont. Educated: Public and High Schools; McGill University. Came to Province of Quebec, 1899. With Royal Electric Co., Montreal, and Montreal Light, Heat & Power Co., 1901-04; Superintendent, Lakefield Portland Cement Co., Montreal Plant, 1906-09; Superintendent, No. 1 Plant, Canada Cement Co., 1909-19; General Superintendent, Canada Cement Co., 1919-27· appointed Director, 1931. Married Ora St. Clair Wright, daughter of John Douglas Wright, 1911. Clubs: Royal Montreal Golf; Engineers' (Vice-President); Montreal Badminton & Squash. Protestant. Residence: 3755 Westmount Blvd., Montreal, Que.

MELVILLE ROSS GOODERHAM, K.C.

GOODERHAM, Melville Ross, K.C. — President, The Manufacturers Life Insurance Co., 200 Bloor St. East, Toronto, Ont.; member, Gooderham, Martin & Co., Barristers and Solicitors, Toronto, Ont.; member, Board of Governors, Ridley College, St. Catharines, Ont. Born Toronto, Ont., January 10, 1877, son of George and Harriett (Dean) Gooderham. Educated: Model School, Toronto; Ridley College; England; Osgoode Hall. Read Law with the late T. G. Blackstock; called to the Bar of Ontario, 1900; created K.C., 1928. Private, Queen's Own Rifles, Toronto, 1893-95; Lieutenant, 48th Highlanders, 1915; seconded to 74th Battalion, C.E.F., 1916, as Major; transferred to Artillery, England, 1916; served in France with 40th Battery, 1917 to end of war. Married Charlotte Wheeler Taylor, daughter of the late William Darling Taylor, 1898; has two daughters. Clubs: York; Albany; Toronto Hunt; Toronto Golf; Royal Canadian Yacht Society; St. George's. Conservative. Anglican. Residence: 8 Elm Ave., Toronto, Ont.

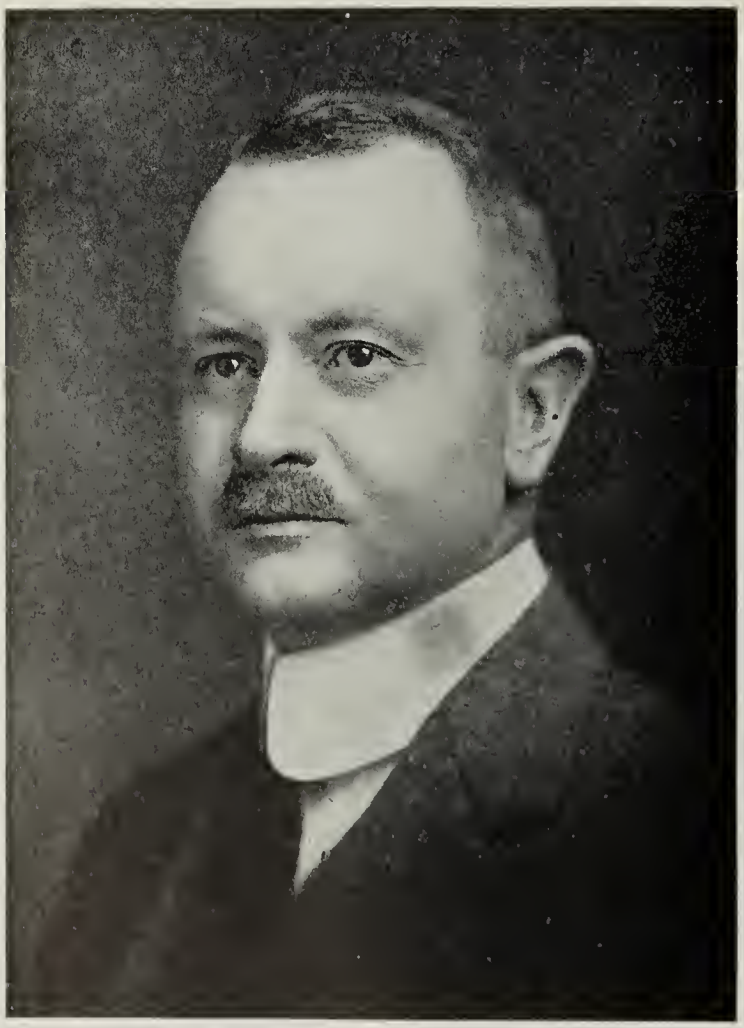

FREDERICK FENNER DALLEY

DALLEY, Frederick Fenner — Born Hamilton, Ont., April 11, 1883, son of Fenner Frederick and Mabel (Forster) Dalley. Educated: Public School, Collegiate Institute, Hamilton. Clerk, F. F. Dalley Company, Hamilton, 1900-02; Assistant Manager and later Manager, Winnipeg, 1902-06; Sales Manager, Hamilton, 1906-08; Vice-President and Treasurer, 1908; President, 1913. Reorganized and became President of all allied companies, 1916, further reorganization taking in other companies, 1920; sold out interest in F. F. Dalley Corporation, 1925. At this time the F. F. Dalley Corporation had factories in Hamilton, Ont., Buffalo, N.Y., Rochester, N.Y., Brooklyn, N.Y., and Indianapolis, Ind. Also branch offices throughout Canada and the United States. Director, National Trust Co., Ltd. Married Ethel Hazel Gibson, daughter of the late Samuel Gibson, February 21, 1914; has two sons. Clubs: Hamilton; Tamahaac; Toronto; Caledon Mountain Trout; Hamilton Golf & Country; Brantford Golf & Country; Laval River Fishing (Quebec); Big Point Duck (Lake St. Clair); Royal Automobile (London, Eng.). Societies: A.F. & A.M.; St. George's. Anglican. Residence: "Wynnstay." Ancaster, Ontario.

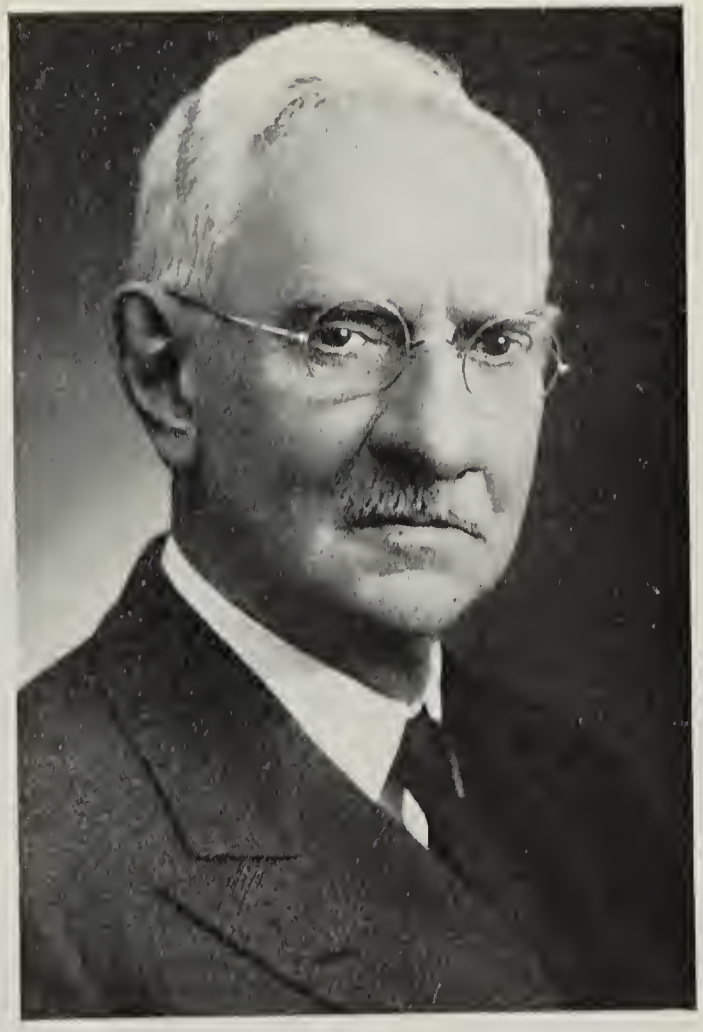

CLIFTON H. CARLISLE, B.A.

CARLISLE, Clifton H., B.A. President, The Dominion Bank; Chairman, Executive and Finance Committee, Goodyear Tire & Rubber Company of Canada, Ltd.; Chairman, Executive and Finance Committee, Goodyear Cotton Company, St. Hyacinthe, Que.; President, Canada Bread Company, Limited; President, Great Lakes Paper Co., Ltd.; Director, Canadian General Investments Limited, Dominion Bridge Company, Limited, and Montreal Trust Company; Trustee, Sick Children's Hospital. Born Cortland, Ohio, 1869, son of William J. and Jane (McCort) Carlisle (father Scotch and mother of Irish birth). Educated: Harlem College (graduated 1891). Superintendent of Schools in Ohio, 1891-1901, during which time actively engaged in Teachers' Institute work; for nine years, Member, Examining Board of Teachers. In mercantile business until 1908; with Goodyear Tire & Rubber Company,

Akron, Ohio, 1908-10; came to Canada, 1910, and organized the Goodyear Tire & Rubber Company of Canada, Limited, of which Company he has held offices as General Manager, Secretary-Treasurer, Vice-President and President. Member, Canadian Manufacturers' Association, Toronto Board of Trade (President, 1931) and Canadian Chamber of Commerce. Married May Hall Ansley of Thomasville, Georgia, March, 1932; has two sons (Donald Cook and Frank Kenneth). Clubs: The York; National; Lambton Golf and Country; Maganassippi Fish and Game; Longfort Hunt. Residence: "Browside", Forest Hill Village, Toronto, Ontario.

GARNEAU, Raymond — Broker, Greenshields & Co., Investment Dealers, 126 St. Peter St., Quebec, Que.; Director, Quebec Apartments, Ltd.; President, Lower Town

RAYMOND GARNEAU

Realty Company. Born Quebec, Que., February 15, 1893, son of the late Pierre Henri Garneau and the late Eva (Tetu) Garneau, both of Quebec, Que. Educated: Quebec Seminary. Clerk in Molson's Bank; enlisted for Overseas, 1915; Vice-President, Gourdeau & Garneau, Bond Brokers; Manager, Rene T. Leclerc, Bond Brokers; Vice-President, Auditorium Theatre; Manager, Greenshields & Co. Enlisted May 7, 1915; served in Bermuda, nine months and then England and France; Lieutenant, 22nd Regiment in France, 1917-18; served Overseas, four years. Decorations: Service Medal, War Medal and Long Service Medal; retired as Major. Married Marguerite Amelia Bossé, daughter of Joseph de Sallabery Bossé, October 3, 1922; has two daughters. Clubs: Quebec Garrison; Quebec Golf. Recreations: golf, sailing, fishing. Catholic. Residence: 87 D'Auteuil St., Quebec, Que.

WOODWARD, Hermon Hall, B.A. — Vice-President and Managing Director, Tooke Bros.

HERMON HALL WOODWARD, B.A.

Ltd., manufacturers of men's shirts, pyjamas, neckwear, handkerchiefs and collars, 644 de Courcelles St., Montreal, Que. Born Troy, N.Y., February 1, 1901, son of Burton K. and Grace E. Woodward, both of Troy, N.Y. Educated: Phillips Exeter Academy; Williams College, B.A. Married Florence P. Moffitt; has two sons. Recreations: golf, hunting, fishing. Residence: 6870 Cote des Neiges Rd., Montreal, Que.

ALLAN EDWIN ARSCOTT

ARSCOTT, Allan Edwin—General Manager, The Canadian Bank of Commerce, Toronto, Ont. Born Walkerton, Ont., August 25, 1889, son of John Arscott of Walkerton, Ont., and Jennia (Herbert) Arscott. Educated: Walkerton Public and High Schools. Began as junior with The Canadian Bank of Commerce, Walkerton, Ont., November 3, 1905; clerical appointments at Seaforth, London, Elk Lake, Latchford, Toronto, Montreal (West End), Belleville, Toronto (Gerrard and Pape, and Queen St. East), Sherbrooke, Tillsonburg and Inspector's Department, Head Office, until December 31, 1915; Chief Clerk, Inspector's Department, Head Office, December 31, 1915; Assistant Inspector, Head Office, July 17, 1919; Assistant Manager, Ottawa, November 30, 1920; Assistant Manager, Toronto, March 13, 1922; Assistant General Manager, Head Office, January 28, 1929; appointed General Manager, January 12, 1937. Clubs: Toronto; Royal Canadian Yacht; Granite; Canadian; Caledon; Toronto Golf; Pine Valley Golf, N.J.; Toronto Hunt; Board of Trade. Recreations: golf, fishing. Anglican. Residence: 37 Strathcarn Road, Toronto, Ont.

LIEUT.-COLONEL GILBERT SUTHERLAND STAIRS, M.A.

STAIRS, Lieut.-Colonel Gilbert Sutherland, M.A. Advocate, Stairs, Dixon & Claxston, 231 St. James St., Montreal, Que. Born Dartmouth, N.S., November 11, 1882, son of John F. and Charlotte Stairs. Educated: Halifax Academy; Dalhousie University (B.A.); Harvard Law School; Oxford University (M.A.) (Rhodes Scholar). Read Law with Harris, Henry, Rogers & Stairs; called to the Bar of Nova Scotia, 1909; Quebec, 1912; created K.C., 1920; Joined 66th Princess Louise Fusiliers, Halifax, 1907; Canadian Grenadier Guards on reorganization, 1912, as Captain and Adjutant; gazetted Major, October, 1914; Junior Major, 87th Battalion, C.E.F., 1915; 2nd in Command, 245th Battalion, C.E.F., 1916; went to France, October, 1917, as Captain, 87th Battalion; served until return of Battalion to Canada; awarded M.C., September, 1918; Honorary Lieutenant-Colonel, Canadian Grenadier Guards, Active Militia. Married Amie B. Sinclair, Toronto, October 27, 1909 (deceased, 1933); has three sons and three daughters. Clubs: St. James's; University; Halifax; Royal Montreal Golf; Winter; Royal Nova Scotia Yacht Squadron; Canadian. Presbyterian. Residence: 1441 Peel St., Montreal, Quebec.

MAJOR ARCHIBALD CAMPBELL GALBRAITH

GALBRAITH, Major Archibald Campbell — General Manager, The Excelsior Life Insurance Company, 36 Toronto Street, Toronto, Ont. Born London, Ont., January 13, 1892, son of Archibald Hendry Galbraith of London, Ont., and Kate Sarah (May) Galbraith. Educated: London, Ont. Entered the Huron & Erie Mortgage Corporation, London, Ont., July, 1911, and excepting war service, remained with this company until August 31, 1923; appointed General Superintendent, Toronto Western Hospital, September 1, 1923; joined the Excelsior Life Insurance Company as General Manager, February 1, 1930. Governor, Toronto Western Hospital; Past President, Toronto Mendelssohn Choir; Associate, Chartered Institute of Secretaries; Vice-President, Bureau of Municipal Research. Joined Canadian Army Medical Corps, 1908; went Overseas, 1914, with First Contingent; served continuously in Eng-

land and France for five years. Holds the rank of Major No. 7, Canadian Field Ambulance (Militia) and takes an active interest in Military Affairs. Member, Canadian Coronation Contingent, 1911. Married Gladys Lillian Harris, daughter of William Harris, April 5, 1915; has one son and one daughter. Clubs: National; Mississauga Golf; Board of Trade; Royal Canadian Institute; Canadian Legion; Canadian Military Institute. Society: A.F. & A.M. (Dorie Lodge, G.R.C.; King Cyrus Chapter, R.A.M.; Geoffrey de St. Aldemar Preceptory; Rameses Temple, A.A.O.N.M.S.). Recreations: Golf and shooting. Conservative. Presbyterian. Residence: 22 Elderwood Drive, Toronto, Ont.

DUPRÉ, H. Edmond — Vice-President and Secretary-Treasurer, The Chinie Hardware Co., Wholesale and Retail Hardware, St. Peter and Mountain Streets, Quebec, Que.; Director,

H. EDMOND DUPRÉ

La Caisse d'Economie Bank. Mayor, Levis, Que., 1900-1902; President, Quebec Board of Trade, 1898-99; appointed by Dominion Government, Member of the Honorary Special Trade Commission of Canada to Great Britain, France, Italy and Belgium, 1916, as the Representative of the City of Quebec. Decorated by the French Republic with the "Palmes Académiques", being appointed "Officier de l'Instruction Publique", of France, September, 1918. Born Montreal, son of Antoine-Edouard and Julie (La Blond) Dupré. Educated: Quebec Commercial Academy; Levis College. Married Marie-Amélie, daughter of Hon. J. G. Blanchet, M.D., ex-Speaker, House of Commons, 1884; has one son and two daughters. Conservative. Roman Catholic. Residence: 77 St. Louis St., Quebec, Que.

FRASER, John Alexander — Investment Dealer; Vice-President, Dominion Securities Corporation Ltd., Government, Municipal and Corporation Bonds, 15 King St. West, Toronto, Ont.; Director, Dominion Fire Insurance Co.;

JOHN ALEXANDER FRASER

United Fuels Investments Ltd. Born St. Thomas, Ont., 1879. Started in present business, 1903. On Executive, Investment Bankers' Association of America, 1920-25; Vice-President, 1924-25. Married; has one daughter and one son. Clubs: York; Toronto; National; R.C.Y.C.; Toronto Hunt; Toronto Golf; Lambton Golf; Badminton; Toronto Skating. Residence: 73 De Lisle Avenue, Toronto, Ont.

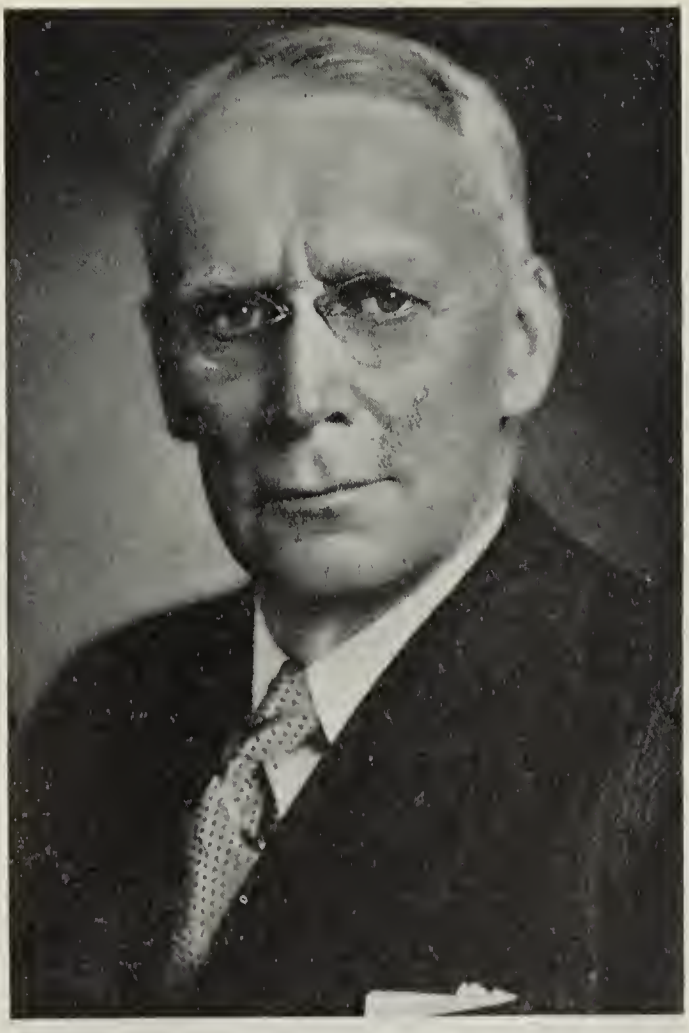

EDWIN CROCKETT

CROCKETT, Edwin—Assistant General Manager, The Bank of Nova Scotia, 38 Melinda St., Toronto, Ont. Born York, Prince Edward Island, January 15, 1877, son of the late Colonel George and Mary (McFarlane) Crockett of Prince Edward Island. Educated: Public School of York, P.E.I.; Prince of Wales College, Charlottetown, P.E.I. Commenced as junior Clerk, The Bank of Nova Scotia, Charlottetown, P.E.I., January 2, 1898; Clerk, Head Office, Halifax, October, 1899; Chief Accountant's Clerk, General Office, Toronto, 1900; Assistant Accountant, Toronto Branch, March 4, 1901; Chief Accountant, General Office, Toronto, December, 1903; Assistant Manager, Toronto Branch, July, 1908; Superintendent, 1913; later Chief Superintendent, General Office, Toronto, September 1, 1923; Assistant General Manager, General Office, January 24, 1934. Married Jean Wood, daughter of the late George Wood of Halifax, N.S., June 16, 1908. Clubs: National; Rosedale Golf; Canadian. Society: St. Andrew's. Recreation: golf. United Church of Canada. Residence: 575 Avenue Road, Toronto, Ont.

HON. FRANK ROY DAVIS, M.L.A.

DAVIS, Hon. Frank Roy, M.L.A. Minister of Health, Province of Nova Scotia, Halifax, N.S.; Director, General Trust and Executor Corporation; Maritime Telegraph & Telephone Co. Born Shelburne, N.S., August 25, 1888, son of Rev. J. H. and Eva (Trueman) Davis. Educated: Mount Allison University; Halifax Academy; Dalhousie University. Has been practising in the Medical Profession since 1911. Fellow, American College of Surgeons. Elected for Constituency of Lunenburg to Nova Scotia Legislature, 1933; appointed Minister of Health, September 5, 1933. Married Elizabeth Balcom, daughter of Dr. Parker N. Balcom, 1911; has two sons. Society: A.F. & A.M. Recreations: golf, curling. Liberal. United Church of Canada. Residence: Bridgewater, N.S.

LEONARD E. SCHLEMM, M.E.I.C.

SCHLEMM, Leonard E., M.E.I.C.—Consulting Landscape Architect and Town Planner (established 1910), Montreal, Que.; President and Director, Northern Ontario Lands Corporation; Red Crest Gold Mines Limited and Lake Rowen Gold Mines Limited. Director, Algoma Central Railway Terminals and Algoma Consolidated Corporation. Director, Algoma Central & Hudson Bay Railway. Born Brooklyn, N.Y., September 16, 1878, son of Leonard C. H. and Margaret Elizabeth (Pickwoad) Schlemm. Educated: Adelphi Academy, Brooklyn, N.Y.; Massachusetts Institute of Technology (Class of 1903). With Engineering Department, Chicago & Northwestern Railway, 1903-07; with Brett & Hall, Landscape Architects, Boston, Mass., 1907-10; came to Montreal, 1910; Consulting Engineer for different municipalities; preparation of reports and plans for the development of properties, townsites, and private estates and supervision of construction of same. Member, Canadian Institute of Civil Engineers; Member, Boston Society of Civil Engineers; Member, Town Planning Institute of Canada; Member, International Cities and Town Planning Association; Mem-

ber, Corporation of Professional Engineers of Quebec; Member, National Housing Association; Fellow, American City Planning Institute; Married Ethel Mary Millar, daughter of Alexander Gardner Millar of Glasgow, Scotland, 1912; has two sons (Leonard Gardner Wortham and Leonard Gardner Miller). Clubs: Arts; Royal Montreal Golf; St. James's; M.A.A.A.; Royal Automobile; Montreal Badminton & Squash; Lac Brulé Country. Recreations: hunting, fishing, golf, tennis. Anglican. Residence: 3029 St. Sulpice Road, Montreal, Que. Summer Residence: "Blairmore," Lac Brulé, Ste. Agathe des Monts, Que.

BURCHILL, George Percival, B.Sc.F.—Sole Partner, Geo. Burchill & Sons (established 1857), Lumber, South Nelson, N.B.; President, Northwest Broom Co.; President, Burchill Woodworking Co. Born South Nelson, N.B., November 3, 1889, son of John Percival Burchill of South Nelson, N.B., and Eliza Bacon (Wilkinson) Burchill of Chatham, N.B. Edu-

GEORGE PERCIVAL BURCHILL, B.Sc.F.

cated: Harkins Academy, Newcastle; Rothesay Collegiate; University of New Brunswick (B.Sc.F.). Entered firm of Geo. Burchill & Sons on graduating in 1910, becoming sole Partner on father's death, 1923. Member, Maritime Provinces' Trade Commission. Served as Municipal Councillor, County of Northumberland, 1910-16; Warden of County, 1914-16. Second Vice-President, Canada Lumber Association, 1928; First Vice-President, 1929; President, 1930. Married Jean Gordon Garden, daughter of Julius T. Garden of Woodstock, N.B., February 23, 1916; has one son. Club: Miramichi Golf and Country. Society: A.F. & A.M. Recreations: golf and fishing. Liberal. Anglican. Residence: South Nelson, New Brunswick.

VAN, Henry Ross—Of Norris, Van & Co., Timber and Lumber Exporters to United Kingdom, 110 St. Peter St., Quebec, Que. Born Upton, Quebec, June 2, 1872, son of George K.

HENRY ROSS VAN

and Catherine (Ross) Van of Upton, Que. Commenced in the lumber business with his father in 1886; took over the business for himself in 1906 in the Lake Megantic district; formed the Louise Lumber Co., with headquarters at Quebec, 1917; in business for himself, 1928-31. Present company formed, 1931, in association with C. V. Norris (deceased); T. J. Kirwin and J. B. Morrissette. Married Margaret M. Baker, daughter of Peter Baker, Summerstown, Ont.; has three sons and one daughter. Recreations: curling, motoring, fishing. Anglican. Residence: 18 St. Denis Ave., Quebec, Que.

DANIEL CLARENCE DURLAND

DURLAND, Daniel Clarence — President, Canadian General Electric Company, Limited, 212 King Street West, Toronto, Ontario. Born New York, U.S.A., September 7, 1872, son of William and Jane Amanda (Baylis) Durland, both of New York. Educated: Princeton University, N.J. (Electrical Engineer (E.E.) Class, 1894). Since 1894 associated with the General Electric Company, U.S.A., and its affiliated interests. Member of the Board of Directors of the Canadian General Electric Company, since 1924, and President of the company, since 1925, also President of the Canadian Allis-Chalmers Company. Married and has one son. Clubs: Toronto; York; Toronto Golf; Toronto Hunt; Granite; Eglinton Hunt; Caledon; Royal Canadian Yacht. Recreations: horseback riding, golf. Anglican. Residence: Toronto, Ont.

HON. WILFRID GAGNON, B.A.

GAGNON, Hon. Wilfrid, B.A. — President, Wilfrid Gagnon, Ltd., Shoe Manufacturers, 916 Ontario St., E., Montreal, Que.; President, Aird & Son, Ltd.; Director, Canadian National Railways. Born Montreal, Que., Sept. 15, 1898, son of late Narcisse and Octavie (Julien) Gagnon. Educated: Notre Dame Collegiate Institute, Montreal, Que.; College Ste. Marie, Montreal (B.A., 1918). With Aird & Son Ltd. in various positions until 1926, when he became President. Director, Canadian National Railways since Oct., 1936; President, Shoe Manufacturers Association of Canada, 1935; elected Director, Dominion Commercial Travellers Association, 1936. Member, Canadian Manufacturers Association, Chambre de Commerce and Board of Trade. Sworn of the Executive Council and appointed Minister of Trade and Commerce in the Government of Hon. Joseph Adelard Godbout, June, 1936; held this appointment until August, 1936. Married Yvonne, daughter of the late Arthur Senecal, May 9, 1922; has three sons and five daughters. Clubs: Laval-sur-le-Lac; Reform. Society: K. of C. Recreation: golf. Liberal. Roman Catholic. Residence: 285 Outremont Ave., Outremont, Que.

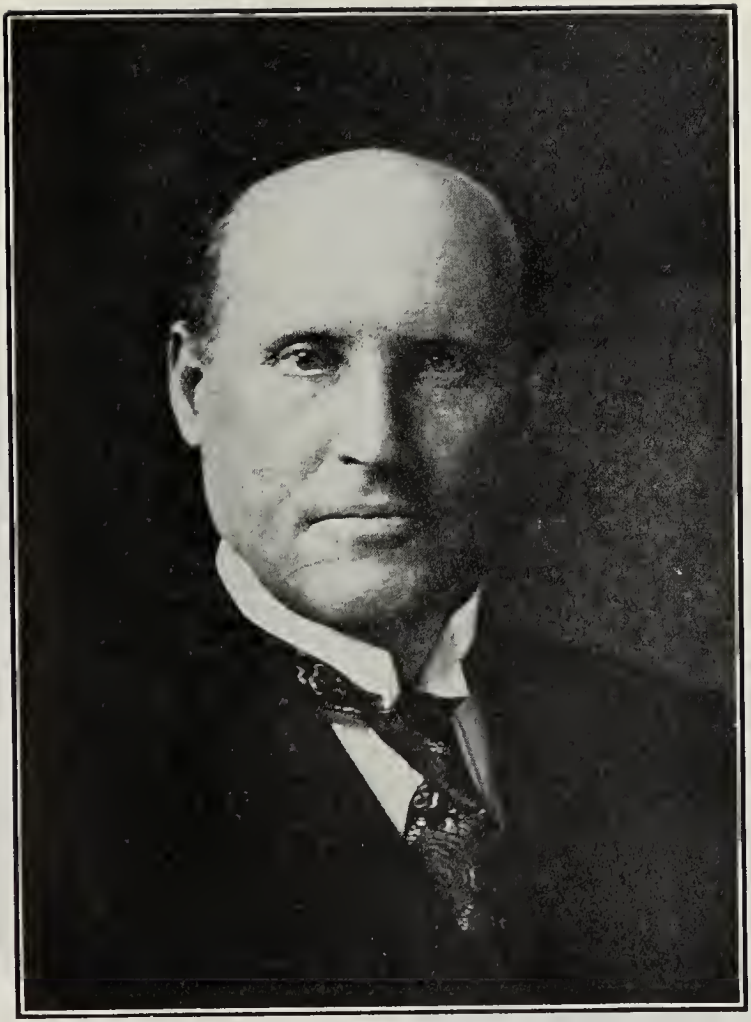

ALBERT E. HICKMAN

HICKMAN, Albert E.—President and Proprietor, A. E. Hickman Co., Ltd., Exporters, Importers and Wholesale Dealers in all Kinds of Provisions, Groceries, Ships Stores, etc., St. John's, Newfoundland. Agents for: Ford Motor Company, Tide Water Oil Company, Champion Spark Plug Company, Goodyear Tire and Rubber Company, Certainteed Products Company; Dealers in Marine Engines; Coal Dealers, household coal and bunkers in stock; Steamship Agents, and own their docks and warehouses; Insurance Agents; Managers, Dominion Atlantic Insurance Company, Ltd.; Agents: Eagle Star and British Dominions Insurance Company of London—fire and marine; Montreal Life Insurance Company of Montreal; Director of the following Companies: Dominion Atlantic Insurance Co., Ltd.; British Import Co., Ltd.; Purity Factories, Ltd.; White Clothing Manufacturing Co.; St. John's Gas Company; Bavarian Brewing Company; Avalon Telephone Company; United Towns Electric Co. Ltd. Born Grand Bank, Nfld., August 2, 1875, son of Henry and Ann (Hellier) Hickman. Educated: Mount Allison College, Sackville. Was leader of the Lib-

eral party in the House of Assembly for four years. Consul General for Greece. Married Marie Louise Laurie, daughter of Robert Laurie of Scotland, December 24, 1906; has one son and three daughters. Clubs: City; Bally Hally Golf and Country; British Empire; Curling; Rotarian. Society: A.F. & A.M. Recreations: Motoring, angling, boating. Liberal. Residence: Circular Road, St. John's, Nfld.

McKAY, Alexander Charles, B.A., LL.D.— Ex-Principal Central Technical School, Toronto, Ont. Born Beamsville, Ont., June 2, 1861, son of Alexander John and Susan (McCordick) McKay. Educated: Grimsby High School; Collegiate Institute, London; Toronto University (B.A., LL.D.); Cambridge University. Mathematical Master, Port Hope High School, 1885-87; Mathematical Master, Upper Canada College, Toronto, 1887-89; Mathematical Master, Jameson Avenue Collegiate Institute, Toronto, 1889-90; Fellow in Physics, University of Toronto; Lecturer in Physics

ALEXANDER CHARLES McKAY, B.A., LL.D.

(Medical Faculty), University of Toronto; Professor of Mathematics and Physics, McMaster University, Toronto, 1890-1910; Chancellor, McMaster University, 1905; Principal, Central Technical School, Toronto; resigned May, 1932. Originator of Technical Education; Member, Educational Council of Ontario; Member, Advisory Council, Educational Department of Ontario. His great object in life is the upbuilding of industrial education. Vice-President, Royal Canadian Institute; Author of several elementary textbooks on Mathematics. Married Eleanor Price, daughter of Elijah Price, December, 1886; has two sons and one daughter. Recreation: fishing. Baptist. Residence: 13 Prince Arthur Ave., Toronto, Ont.

WREGG, W. P. B. — Vice-President and Managing Director, Fry-Cadbury Ltd., Montreal. Born Ayr, Scotland, 1896. Educated: Ayr Academy, Glasgow University, Cambridge

W. P. B. WREGG

University. Is a B.A. (Cantab) in Engineering. Joined J. S. Fry & Sons, Ltd., Bristol in 1922 and later went to Cadbury Brothers Limited, at Bournville, as Production Engineer. Came to Canada in 1928 to take charge of production for Fry-Cadbury Ltd., Montreal. Appointed Vice-President and Managing Director of this company in December, 1936. Served as a private in the Cameron Highlanders during the war. Commissioned into the Royal Scots Fusiliers; twice wounded, received the Military Cross, May, 1927. Held the rank of Captain at the end of the war. Clubs: St. James's (Montreal); Montreal Board of Trade. Society: Canadian Confectioners' Association (Vice-Pres.).

EMIL PALM

PALM Emil Vice-President, The Bell Telephone Co. of Canada, Beaver Hall Building, Montreal, Que. Born Hamilton, Ont., 1868, son of William and Auguste Palm. Educated: public school and Collegiate Institute, Hamilton, Ont. With Bell System Companies in the United States, 1887-1910, at Chicago and Des Moines, Iowa; with The Bell Telephone Co. of Canada, since 1910, as Auditor, General Auditor, Comptroller, Vice-President and Comptroller, Vice-President. Married Alma Hanssen, daughter of Louis Hanssen of Davenport, Iowa, 1904. Clubs: Canada; Mount Stephen; Beaconsfield Golf. Society: A.F. & A.M. Recreation: golf. Lutheran. Residence: Chateau Apartments, Montreal, Que.

GEORGES IDOLPHE LACHANCE

LACHANCE, Georges Idolphe President, La Cie G. I. Lachance, Builders' Supplies, 263 St. Paul St., Quebec, Que.; President, La Cie J. H. Jacques & Fils, saddlery, harness and trunk manufacturers; President, Canadian Builders Supply Co.; President, The Quebec Trading Co., real estate Brokers; President, La Maison Jos Charest, saddlery; President, National Mint Corporation, manufacturers Mint Products. Born St John, Island of Orleans, April 21, 1890, son of Joseph Eugene Lachance (Insurance Agent). Educated: Levis College. Married Valeda Jacques, April 22, 1913; has two sons and two daughters. Residence: 140 Turnbull, Quebec, Que. Summer Residence: Lake Beauport, Que.

IAN THURSTON ARCHIBALD, B.Arch.

ARCHIBALD, Ian Thurston, B.Arch. — Architect; of John S. Archibald Associates, general architectural practice, 1440 St. Catherine St. W., Montreal, Que. Born Montreal, Que., September 6, 1903, son of the late John Smith and Rose Edith (Thurston) Archibald, both of Montreal, Que. Educated: Montreal High School; McGill University (B.Arch.). Draftsman, John S. Archibald, Montreal, 1927. In Vancouver as father's representative on new Canadian National Hotel under construction, 1930-34; upon the demise of the late John S. Archibald, Architect, the practice was continued from June 1, 1934, by an organization under the firm name of John S. Archibald Associates. The members of the firm are Ian T. Archibald, H. P. Illsley, both of whom were actively identified with the late Mr. Archibald during the last seven years, when the following outstanding public and private

buildings were designed and carried out by his office: Chateau Laurier, new Canadian National Hotel in Vancouver; new C.N.R. Hotel, Saskatoon; C.N.R. Hotel and Station, Halifax, N.S.; gymnasium and pool, Queen's University; N. A. Timmins residence; Masonic Temple, Montreal; St. Mary's Hospital; Convalescent Home; Manoir Richelieu, Murray Bay; Montreal Forum; Montreal Baseball Stadium; Dominion Engineering offices, Lachine; Dominion Bridge office, Lachine. Married Irene Millicent (Scott), daughter of the late John E. Scott, June 1, 1929; has two sons. Clubs: Shawinigan Fish and Game; Seigniory; Laval-sur-le-Lac Golf. Society: Phi Delta Theta Fraternity. Recreations: Hunting, fishing and yachting. Liberal. Presbyterian. Residence: 765 Upper Belmont Ave., Westmount, Que.

HENSHAW, Julia Willmothe, F.R.G.S. — Author, botanist, lecturer and journalist. Daughter of the late William Henderson, Esq., of The Bailey, Durham, and Ashford Court, Shropshire, England. Author of "Mountain Wildflowers of Canada," "Mountain Wildflowers of America," "Wildflowers of the North American Mountains," and several novels. Contributes to many British and American

JULIA WILLMOTHE HENSHAW, F.R.G.S.

Magazines. Married Charles Grant Henshaw, Montreal; has one daughter, Doris, married to Walter Grant Morden, Heatherden Hall, Bucks, England. Decorations and medals: Officer of the Order of Saint Charles, Croix de Guerre with Gold Star, British War Medal, Allied War Medal, Ruban des Blessés de Guerre with Red Star (Officers' Class); mentioned four times in despatches, 1914-18; Canadian War Medal "For Honorable Service." Clubs: Ladies' Carlton (London, Eng.); Georgian; Jericho Country; Canadian; Women's Musical (Vancouver, B.C.); Alpine Club of Canada; Club Alpin Français. Societies: Fellow, The Royal Geographical; The Royal Society of Authors; Canadian Red Cross (Life Member); Imperial Order Daughters of the Empire; Victoria League; Canadian National Parks' Association. Residence: Vancouver, British Columbia.

McMILLAN, Edward Gordon, B.A., K.C. — Barrister, Rowell, Reid, Wright & McMillan, Barristers and Solicitors, 38 King St. W., Toronto, Ont.; Director, Waterloo Manufacturing Co., Ltd.; Monarch Mortgage and Investment

EDWARD GORDON McMILLAN, B.A., K.C.

Limited; Canadian Wirebound Boxes Limited; Eastern Steel Products Limited; Jones Bros. of Canada Ltd., and Algoma Steel Corporation Ltd. Born Toronto, November 7, 1888, son of Alexander and Elizabeth McMillan, both of Toronto. Educated: University of Toronto (B.A., 1909). Read Law with the late James Bicknell, K.C.; called to the Bar of Ontario, 1912; junior Solicitor with W. F. Nickle, K.C., of Kingston, Ont., 1912, and later joined present firm. Created King's Counsel, 1934. Honorary Secretary, Canadian Club, 1921-22. Married Olive Caldwell, daughter of the late Charles Caldwell and Martha Jane Caldwell. Clubs: Toronto; University; R.C.Y.C.; Caledon. Recreations: golf, sailing. Presbyterian. Residence: 98 Dunloe Rd., Forest Hill Village, Toronto, Ontario.

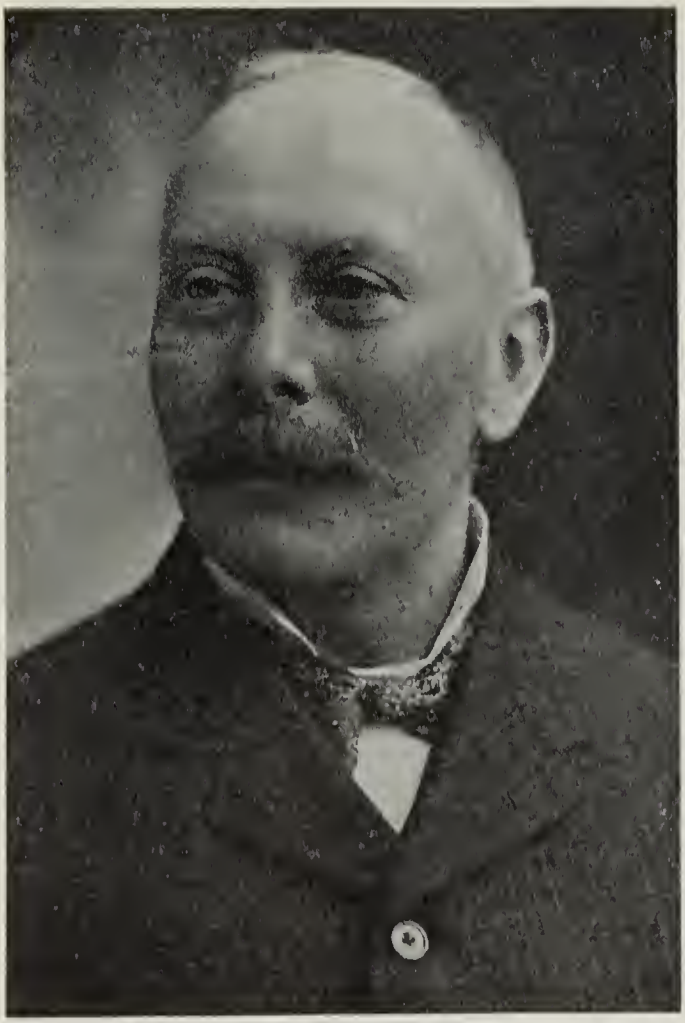

HON. FRANCIS HENRY STEER, M.B.E., M.L.C.

STEER, Hon. Francis Henry, M.B.E., M.L.C. — Merchant retired, St. John's, Newfoundland; President and Director, United Can Manufacturing Co.; Director, Dominion Atlantic Insurance Co. Born St. John's, Nfld., June 25, 1859, fourth son of John Steer of Torquay, Devonshire, England, and Amelia Ayre of Exeter, Devonshire, England. Educated: Wesleyan Academy, St. John's, Nfld., and New College, Eastbourne, England. Appointed to Legislative Council, February, 1920. Received Honor, M.B.E., for services as Honorary Secretary-Treasurer of Red Cross Fund during Great War. Past President, Board of Trade, City Club and St. John's Curling Club. Married Caroline Bonus, daughter of Wm. Bonus of Norfolk, England, August 1, 1885. Club: Masonic. Society: A.F. & A.M. Independent. United Church of Canada. Residence: 138 Hamilton St., St. John's, Nfld.

GEORGE CECIL MOORE

MOORE, George Cecil – General Manager, The Imperial Life Assurance Company, 20 Victoria St., Toronto, Ont. Born Toronto, Ont., August 16, 1877, son of George W. and Laura A. (Bristol) Moore. Educated: Toronto public school; Harbord Collegiate Institute. Special studies under tutors in advanced mathematics and actuarial science. With North American Life Insurance Co., Toronto, 1896-98; with The Imperial Life Assurance Co., since 1898, a few months after the Company commenced operations; appointed Assistant Actuary, March 6, 1901; became Associate Actuary, January, 1907; Assistant General Manager, and Actuary, May, 1911; received present appointment, October 28, 1936. Associate, Institute of Actuaries of Great Britain and Ireland; Associate, Actuarial Society of America; Past President, Actuaries Club of Toronto; Past President, Insurance Institute of Toronto; Past President, Canadian Life Insurance Officers' Association. Joint author with Thomas Bradshaw of "Net Premiums and Values British Offices Om (5) Tables" and is the author of several important papers on Life Insurance subjects. Married Marian Bilton of Toronto, October 11, 1910 (deceased); has two sons. Clubs: R.C.Y.C.; Searboro Golf and Country; Granite. Recreation: golf. Conservative. United Church of Canada. Residence: 250 Douglas Drive, Toronto, Ont.

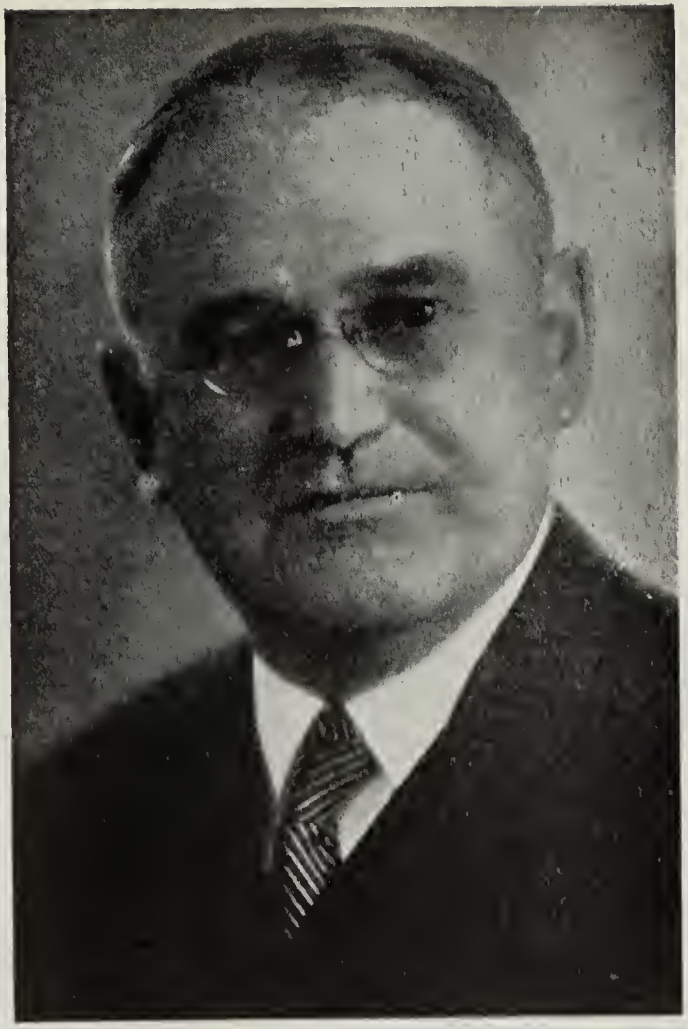

S. H. LOGAN

LOGAN, S. H. – President, The Canadian Bank of Commerce, Toronto, Ont.; Director, Imperial Life Assurance Company of Canada. Born April 24, 1881, at DeBert, Nova Scotia, son of the late Wm. J. Logan, of Milford, Hants County, N.S. Educated: Springhill, N.S., Public and High Schools. Entered the Halifax Banking Company at Springhill, N.S., 1897. Three years later he was moved to New Glasgow as teller, and when Halifax Banking Company was absorbed by The Canadian Bank of Commerce, 1903, he was moved to Wiarton, Ont., as Accountant. When the Cobalt silver district was discovered and the Bank opened in Cobalt, 1905, he was selected as Manager and had charge of the Bank's Northern Ontario business from 1905 to 1913. He was sent to St. John's, Newfoundland, as Manager, 1913, where he remained until 1917. The Bank then organized a Foreign Department at Toronto and he was selected as Supervisor, which position he held until 1923. The Bank's foreign business necessitated considerable travelling and Mr. Logan visited Australia, New Zealand, the Philippines, Hawaiian Islands, China, Japan, South America, the United Kingdom and Continental Europe, which occupied a period of about three years. On his visit to China, Japan and South America, he was accompanied by the late Sir Edmund Walker, then President of the Bank.

Mr. Logan was selected as the Bank's Senior Agent in New York City, March, 1923, which position he held until his appointment as General Manager of the Bank on January 12, 1926. Appointed President, January 12, 1937. Married first, F. May Acheson (deceased), daughter of the late Rev. Stuart Acheson of Wiarton, Ont., 1906; has one son and one daughter; second, Hilda M. White, daughter of Arthur F. White of Toronto, 1935. Clubs: Canadian (New York); Mount Royal (Montreal); Caledon Mountain Trout (Caledon); York; Granite; R.C.Y.C.; York Downs; Ontario Jockey; Toronto Golf; Toronto; Toronto Hunt; National. Recreations: golf, fishing. Residence: 114 Dunvegan Road, Toronto, Ontario.

SAUNDERS, Margaret Marshall, C.B.E., M.A.—Author, Born Milton, Queen's County, N.S., 1861, daughter of Edward Manning Saunders, D.D., Tremont, King's County, N.S., and Maria Kisborough (Freeman) Saunders of Milton, Queen's County, N.S. Educated: Boarding Schools, Nova Scotia, Scotland, France; M.A. Honorary, Acadia University, Wolfville, N.S.; Diploma and Medal from Société Protectrice

MARGARET MARSHALL SAUNDERS, C.B.E., M.A

des Animaux, Paris, France. Came to Ontario, 1914; lived formerly in Halifax, N.S., when not travelling in Europe and America. Assisted in religious, temperance and civil welfare work in Halifax, N.S., where her father was pastor of the First Baptist Church. Author of: "Beautiful Joe," "Tilda Jane," "Beautiful Joe's Paradise," "The Story of the Graveleys," "The House of Armour," "The Girl from Vermont," "For the Other Boy's Sake," "Deficient Saints," "Tilda Jane's Orphans," "Bonnie Prince Fetler," "The Wandering Dog," "Golden Dickey," "Rose of Acadia," "Alpatok," "For His Country," "Pussy Black Face," "Jimmie Gold Coast," and "Esther de Warren." Clubs: Author's League of America (New York); Women's Press of Canada. Societies: Federation of Humane Societies (Albany, N.Y.); Humane Society (Toronto); English-Speaking Union (New York). Baptist. Residence: 62 Glengowan Rd., Toronto, Canada.

SMITH, Arthur LeRoy, K.C.—Of Egbert & Smith, 403 Lancaster Building, Calgary, Alta. Born Regina, Sask., February 13, 1886, son of J. W. and Mary Jane (Bole) Smith. Educated: Regina public schools; University of Manitoba, Winnipeg, Man.; Osgoode Hall,

ARTHUR LeROY SMITH, K.C.

Toronto. Read Law with McKenzie & Brown, Regina; called to Saskatchewan Bar, 1908; Practised, Regina, 1908-11; came to Calgary, 1911; created K.C., February, 1919; Member, Carson, Macleod & Co., from 1911 until dissolution, December 31, 1920, when Macleod, Robertson, Smith & Co. was formed; present partnership formed, January 1, 1926. Married Sara Isabel Ryan, daughter of Thomas Ryan, Winnipeg, October, 1912; has one daughter and one son. Clubs: Calgary Golf and Country; Ranchmen's. Recreations: golf and curling. Conservative. United Church of Canada. Residence: 419 Sydenham Rd., Calgary, Alta.

BURNHAM L. MITCHELL

MITCHELL, Burnham L.—Assistant General Manager, The Royal Bank of Canada, Toronto, Ont. Born Merigomish, Pictou County, Nova Scotia, June, 1886, son of the late James Mitchell and the late Jane (Grant) Mitchell. Educated: Merigomish, N.S. Started with Union Bank of Halifax, New Glasgow, N.S., 1903; subsequently transferred to Halifax, 1908. Joined The Royal Bank of Canada when the Union Bank of Halifax was absorbed by that Institution in 1910; transferred to St. John's, Newfoundland, as Assistant Manager, 1913, and appointed Manager, 1915; became Manager, Halifax, 1919; Vancouver, August, 1925; appointed Manager at Toronto, 1929; Supervisor of Ontario Branches, April, 1934; Assistant General Manager, 1935. Married Eileen Baird, daughter of James Baird, St. John's, Newfoundland, August, 1915; has two daughters. Clubs: York; Toronto; National; Toronto Golf; York Downs Golf; Vancouver. Society: A.F. & A.M. (Scottish Rite). Recreation: Golf. United Church of Canada. Residence: 110 Kilbarry Road, Toronto, Ont.

ERNEST FORD CROSSLAND

CROSSLAND, Ernest Ford — President, Steele, Briggs Seed Co., Ltd., 49 Spadina Avenue, Toronto, Ont.; Director, Pilot Insurance Co., Toronto; Governor, Toronto East General Hospital. Born Port Dover, December 11, 1867, son of James and Martha Ann (Binns) Crossland, both of Huddersfield, England. Educated: public school, and College, Huddersfield, Queens College, Windsor, N.S. Joined sales staff of Steele, Briggs Seed Co., Ltd., 1891; subsequently appointed Manager for Toronto Retail Department; served successively as Branch Manager at Hamilton, and at Winnipeg; appointed General Manager and Vice-President, 1910; President, January 10, 1935. Married Margaret Jean Belcher, daughter of Edmund Belcher, London, England (deceased), April 26, 1892; has two sons, both of whom served in World War (Ernest Ford being killed and James surviving) and two daughters. Clubs: Toronto Board of Trade; National; Empire; Mississauga Golf; Cedarhurst Golf and Country. Societies: A.F. & A.M. (Scottish Rite); Associated Order United Workmen; I.O.F. Conservative. Anglican. Recreations: gardening, golf, fishing. Residence: 2 Glenrose Avenue, Moore Park, Toronto, Ont. Summer Residence: Cedarhurst, Beaverton, Ontario.

GEORGE MUIR HENDRIE

HENDRIE, George Muir—President, Hendrie & Co., Ltd., Canadian National Railways Cartage Agents, Cannon St., Hamilton, Ont.; Vice-President, Ontario Jockey Club. Born Hamilton, Ont., February 4, 1865, son of William and Margaret (Walker) Hendrie of Hamilton, Ont. Educated: Upper Canada College, Toronto. Mr. Hendrie served two years with the Bank of Hamilton as a Junior, after which he was employed on construction of the Northern Pacific Junction Railway, until 1889, when he became the Manager of Hendrie & Co., Detroit, and the Detroit Omnibus Co. The business of Hendrie & Co. was established by William Hendrie in 1855. Upon disposal of the interests of Hendrie & Co. in Detroit, Mr. Hendrie returned to Hamilton. Mr. Hendrie is one of the chief figures in Canadian Racing affairs and maintains a breeding farm known as Springside Farm, Kentucky, and at Green Pines Farm, Glanford, Ont. Clubs: Hamilton; Tamahaac; Hamilton Golf and Country; York (Toronto); Ontario Jockey (Vice-President); Caledon Mountain Trout; Yondotega (Original Governor), (Detroit); Lake St. Clair Fishing and Shooting (Lake

St. Clair); Nepisguit (New Brunswick); Echo Beach Fishing (Quebec). Recreations: Racing, shooting, fishing. Conservative. Presbyterian. Residence: 4 Turner Ave., Hamilton, Ont. Winter Residence: "The Pines," Naples, Collier County, Florida.

DONOVAN, Peter ("P.O'D.")—Journalist and Author, Norman House, Rye, Sussex, England. Born Montreal, Canada, May 10, 1884, son of Peter Donovan of Montreal and Anna Conlon of Atchison, Kansas. Educated: Belmont Public

PETER DONOVAN ("P.O'D")

School, Montreal; Loyola College and Laval University, Montreal (B.A.). Reporter, Atchison, Kansas, "Daily Globe," 1903; Reporter and Special Writer on "Daily Star," Montreal, 1904; Reporter and Special Writer, "Daily Star," Kansas City, Mo., 1908; Literary Editor, "Saturday Night," Toronto, 1909; Special Writer, "Daily Express," London, Eng., 1920; Publicity Manager, Anglo-Persian Oil Co., London, Eng., January, 1921; retired, March, 1928. Author of "Imperfectly Proper," by P.O.'D., humorous sketches, 1920, and a second volume, "Over 'Ere and Back Home," published, 1922; "Late Spring," a novel, 1930. Married Betty Wilson, only daughter of Leslie Wilson, Esq., The Grove, Hythe, Hants, November, 1921; has two daughters. Clubs: Royal Automobile (London, Eng.); Rye Golf. Recreations: tennis, golf, motoring. Residence: Norman House, Rye, Sussex, England.

LAMB, John Robert — President, Bank of Toronto, 55 King St. W., Toronto, Ont.; Director, Canada Permanent Mortgage Corporation. Born Alvinston, Ont., October 19, 1869. Educated: Public Schools. Junior, The Bank of Toronto, Toronto, Ont., 1887; Manager, The Bank of Toronto, Barrie, Ont., 1901; Manager, The Bank of Toronto, Winnipeg, Man., 1905; Superintendent of Western Division, The Bank of Toronto, with headquarters at Winnipeg, Man., 1905; appointed Assistant General Manager, The Bank of Toronto, at Toronto, Ont., 1915; appointed General Manager, 1922; elected Vice-President, January 1926; President, 1936. Married Violet O. Mackintosh, daughter of the late William Gray, formerly agent of the Canadian Bank of Commerce, New York, March, 1932. Clubs: Manitoba; York; Toronto; Toronto Hunt; Toronto Golf. Residence: 103 Dunvegan Road, Toronto, Ont.

DANIELS, Robert Lawrence—Vice-President, Walkerville Land and Building Co., Ltd., Walkerville, Ont.; Director, Walker Farms, Ltd.; Director, Walkerville Lumber Co., Ltd. Born Chatham, Ont., October 25, 1888, son of William Walter and Mary Isabel (McLellan)

ROBERT LAWRENCE DANIELS

Daniels, both of Chatham, Ont. Educated: Chatham and Walkerville public schools; Windsor Collegiate Institute. Councillor for Walkerville, Ont., 1924-25-26; Mayor for Walkerville, Ont., 1927-28; Member, Walkerville Board of Education, 1929-30-31-32. Married Christine Alexander, daughter of William Alexander of Scotland, December 31, 1918; has two sons (Robert Alexander and James Walter) and two daughters (Mary Jean and Edith Anne). Clubs: Essex County Golf & Country; Morton's Point. Society: A.F. & A.M. Recreations: golf and fishing. Conservative. Anglican. Residence: 8 Willistead Crescent, Walkerville, Ont.

THOMAS GOWDY KENNEDY

KENNEDY, Thomas Gowdy—Vice-President and General Manager, The Northern Rubber Co. Ltd., manufacturers of rubber and leather footwear, Guelph, Ont.; Director, Windham Plantations Ltd.; Federal Wire & Cable Co. Ltd., Guelph, Ont. Born Guelph, Ont., November 19, 1885, son of John and Annie E. (Gowdy) Kennedy, both of Guelph, Ont. Educated: public and high schools. Commenced with Canadian Bank of Commerce. Manager, Beachville Plant of Standard White Lime Co. Ltd., later Toronto Plaster Co. Ltd. as Manager of the Elora and Teeswater Lime plants. Joined present company, 1920; elected Vice-President and General Manager, 1927. Married Ethel W. Conn, daughter of the late John Conn of Detroit, Mich., June 20, 1910; has one son (John Edmund). Clubs: Priory; Guelph Golf and Country; Caledon Mountain Trout. Recreations: golf and fishing. Anglican. Residence: 7 Ardway Crescent, Guelph, Ontario.

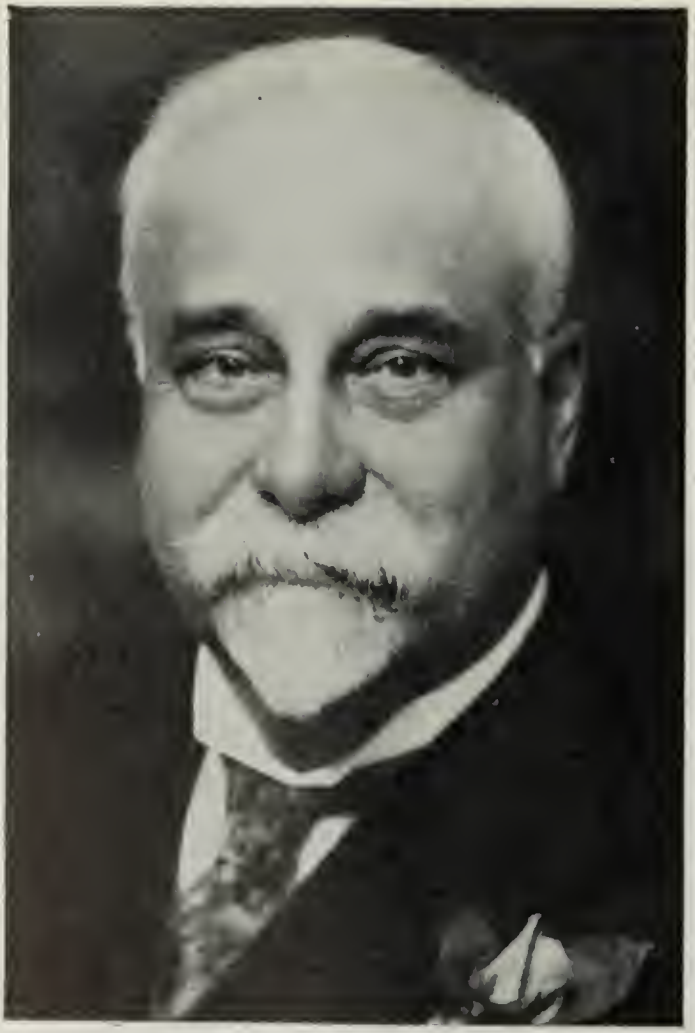

CHRISTOPHER SPENCER

SPENCER, Christopher — President, David Spencer, Limited (established 1873), Departmental Stores, Douglas and View Sts., Victoria, B.C., and West Hastings St., Vancouver, B.C.; Director, Pacific Coast Fire Insurance Co.; Pacific Great Eastern Railway; North American Life Assurance Co.; Vice-President, B.C. District & Telegraph Co., Ltd. Born Victoria, B.C., May 17, 1868, son of the late David and Emma (Lazenby) Spencer. Educated: Victoria High School. Started with David Spencer, Ltd., Victoria, 1882; opened Vancouver Branch, 1907, and has remained there since. Member, Vancouver Board of Trade (ex-President). Married Sarah Ellen Evans, daughter of Charles Evans, March 4, 1890; has one son and two daughters. Clubs: Vancouver; Marine Drive Golf and Country; Vancouver Golf; Canadian (ex-President). Society: A.F. & A.M. Recreation: golf. United Church of Canada. Residence: 2150 West 49th Avenue, Vancouver, B.C.

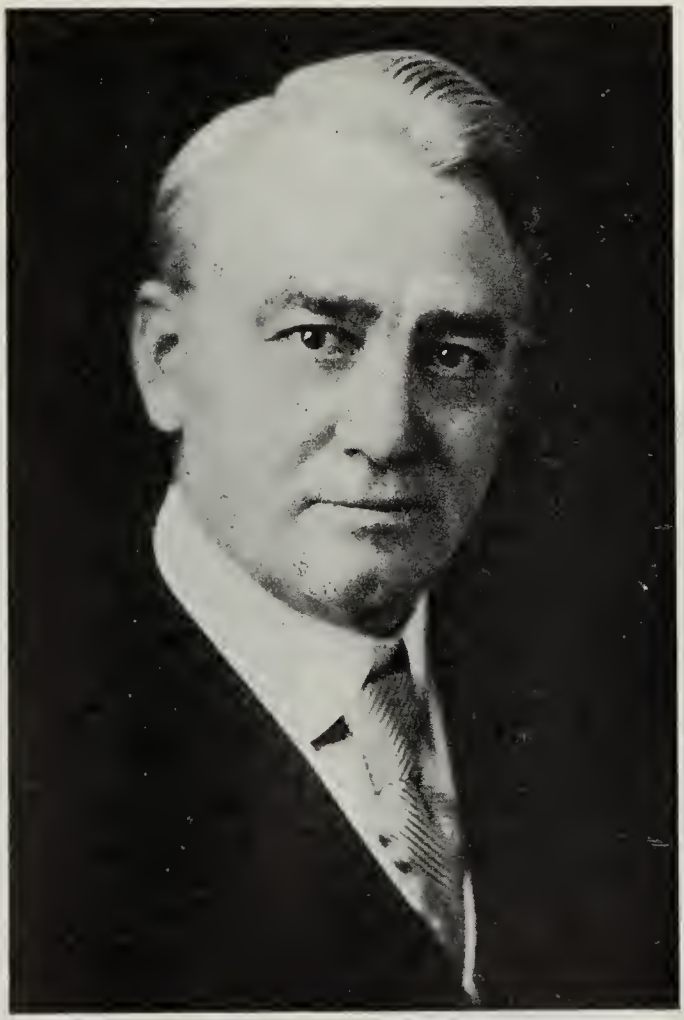

HON. SENATOR JAMES H. KING, P.C., LL.D., M.D., C.M., F.A.C.S.

King, Hon. Senator James H., P.C., LL.D., M.D., C.M., F.A.C.S.—President, King Lumber Mills Company, Limited, Cranbrook, B.C. Born Chipman, N.B., January 18, 1873, son of Hon. G. G. and Esther (Briggs) King. Educated: St. Martin's Academy; McGill University. Practised, Andover and St. John, N.B., 1895-98; came to British Columbia, 1898; practised in Cranbrook until 1916. Attended Western Congress of Medicine and Surgery, Budapest, Hungary, 1909. Represented Cranbrook, British Columbia Legislature, 1903-09; unsuccessful candidate for Kootenay to House of Commons, 1911; elected to British Columbia Parliament, September 14, 1916; accepted portfolio of Public Works in the new Government formed, November 29, 1916; re-elected, December 1, 1920, for Cranbrook; elected for constituency of Kootenay East, B.C., to House of Commons, March 14, 1922; appointed Minister of Public Works for Canada, February 3, 1922; re-elected for Kootenay East, 1925, and given the portfolio of Public Works; re-elected for Kootenay East, 1926, and appointed to the portfolio of Health and Soldiers' Civil Re-establishment, this department being known

now as Department of Pensions and National Health. Called to the Senate, June 14, 1930. One of the Founders and Governors of the American College of Surgeons at Chicago, 1913. Hon. Degree of LL.D. conferred by Acadia University, 1924, and same Degree by Ottawa University, 1925. Married Nellie Sadler, Maple View, N.B., 1907. Clubs: Vancouver; Country (Ottawa); Union (Victoria); Royal (Ottawa). Societies: A.F. & A.M.; I.O.O.F.; K. of P. Liberal. Baptist. Residence: Ottawa, Canada.

HÉBERT, Charles P. — Member, The Tariff Board of Canada; Commissioner, The Dominion Trade and Industry Commission. Born Montreal, Que., February 18, 1899, son of Zeph and Blanche (Robidoux) Hébert, both of Montreal. Educated: Mount Saint Louis, Montreal; McGill University; New College,

CHARLES P. HÉBERT

Oxford; B.A. (McGill), B.A. (Oxon). Entered the firm of Hudon, Hébert & Co., Ltd., 1923; Director, Hudon-Hébert-Chaput, Limitée, being the merger of Hudon, Hébert et Cie, Limitée (founded 1839), and L. Chaput, Fils et Cie, Limitée (founded 1842), 1925; resigned position as Sales Manager, 1933. Appointed Member of The Tariff Board of Canada, 1933; Commissioner, The Dominion Trade and Industry Commission, 1935. Joined R.A.F., 1918. No active service Overseas. Bachelor. Clubs: Association of Canadian Clubs (Member, Executive Committee, 1934); University (Montreal); Cercle Universitaire (Montreal); Royal Montreal Golf; Rideau (Ottawa); Canadian; Country (Ottawa); Royal Ottawa Golf, King's Jubilee Medal. Recreations: Golf, skiing, fishing. Roman Catholic. Residence: Ottawa, Ontario.

TAYLOR, William A.—President, The George Taylor Hardware Limited, Wholesale and Retail Hardware, Mine, Mill and Contractors'

WILLIAM A. TAYLOR

Supplies, New Liskeard, Ont., with branches at Cobalt, New Liskeard, Swastika, Kirkland Lake, Cochrane, Timmins and Noranda, Que.; Director, Kirkland Hudson Bay Mines, Ltd.; Newbee Mines Ltd.; Hudson Bay Mining Co. Ltd.; Northern Telephone Co. Ltd.; President, The Horne Granite Club; President, Canadian Pandora Gold Mines, Ltd. Born London, Ont., May 2, 1883, son of the late George Taylor of London and Mary Taylor, New Liskeard, Ont. Educated: London Collegiate. Began as Clerk with Geo. Taylor & Son, London, 1899. Served as Councillor, New Liskeard, 1916-20. Mayor of New Liskeard, 1920-21-22. Married Louise Stadelman, daughter of John Stadelman, January 24, 1906; has one son and two daughters. Recreations: curling, boating, fishing. Liberal. United Church of Canada. Residence: 7 Mary St., New Liskeard, Ont.

JOHN WILBERFORCE HOBBS, B.A.

HOBBS, John Wilberforce, B.A.—President, Continental Life Insurance Company, Continental Life Building, Toronto, Ont.; Consolidated Plate Glass Company of Canada Limited, 241 Spadina Ave., Toronto, Ont.; Director, Lake of the Woods Milling Co., Ltd.; Imperial Bank of Canada; Canadian Pacific Railway; Scottish Union Insurance Co. of Edinburgh, Scotland; Securities Holding Corporation; Dominion Woollens and Worsteds Ltd.; Canada Trust Company; Dominion Glass Co., Ltd., Montreal, Que.; Member, Advisory Board, The Huron & Erie Mortgage Corporation and Canada Trust Co. Born London, Ont., December 2, 1875, son of William Richard and Annie (Osborne) Hobbs. Educated: University of Toronto (graduated 1898). In service of Hobbs Mfg. Co., Ltd., London, Ont., 1898-1901; Manager, Consolidated Plate Glass Co., Ltd., Toronto, 1901; Managing Director, 1907; now President. Married Katherine Babbitt, daughter of George Babbitt, November 15, 1905; has one daughter (Katherine Louise). Clubs: York; National; R.C.Y.C.; Toronto Hunt; Ontario Jockey; Mount Royal (Montreal); Forest & Stream (Montreal); Lambton Golf; Caledon Trout; Toronto Golf. Society: Kappa Alpha. Recreations: fishing, golf, tennis. Anglican. Residence: 2 Dewbourne Ave., Toronto, Ont.

DAVID ERRETT KILGOUR, M.A., A.I.A., F.A.S.

KILGOUR, David Errett, M.A., A.I.A., F.A.S. General Manager and Director, North American Life Assurance Co., 112 King St. West, Toronto, Ont. Born Guelph, Ont., August 7, 1878, son of John W. and Sophia (Oliphant) Kilgour, both of Guelph, Ont. Educated: University of Toronto (M.A.). Joined North American Life Assurance Company as Actuarial Student, 1900; appointed Actuary, 1911, and General Manager, 1928. Has occupied various positions in insurance organizations and Actuarial bodies. Past member, Council of the Actuarial Society of America and examiner for the Fellowship examinations of the Actuarial Society; for many years, Honorary Secretary of the Canadian Life Insurance Officers' Association and President, Canadian Life Officers' Association, 1923. Mr. Kilgour graduated from the University of Toronto, where he was prominent in student activities. He also took a high scholastic standing, being scholarship man in his year in mathematics. Mr. Kilgour is a man of wide interests and hobbies. In University days a cricketer; his chief athletic interest is now golf. Married Esther Goldie, daughter of David Goldie, Ayr, Ont. Clubs: Toronto; Rosedale Golf; Hart House. United Church of Canada. Residence: 6 Lawrence Crescent, Toronto, Ont.

HENRY HILLMAN CHAMP

CHAMP, Henry Hillman — Vice-President, Director and Treasurer, The Steel Company of Canada, Ltd., Hamilton, Ont.; Director, Tuckett Tobacco Co., Limited; Sawyer-Massey, Limited; Hamilton United Theatres; Member, Hamilton Advisory Board, The Royal Trust Co. Born Hamilton, Ont., June 12, 1866, son of the late William S. Champ of Hamilton and Sarah E. (Hillman) Champ of St. Catharines, Ont. Educated: Public School and Collegiate Institute, Hamilton, Ont. Employed by Foster and Hillman, Wholesale Dry Goods, 1882-87; joined the Ontario Rolling Mill Co., 1887, and upon amalgamation of that company with the Hamilton Blast Furnace Company, was appointed Accountant and subsequently Secretary; upon the formation of The Steel Company of Canada, Ltd., July, 1910, Mr. Champ was made

Secretary-Treasurer; elected Director and Vice-President, 1926. Has been identified with the Canadian Manufacturers' Association for many years, serving on various committees. Chairman, Hamilton Branch, C.M.A., 1916; Vice-President, Ontario Safety League, 1928-36. President, St. John Ambulance Association, Hamilton, Ont. Representative of Canadian Employers at International Labor Conference at Geneva, 1928. Served with No. 6 Company, 13th Battalion, 1890. Married Marion Walker Gillard, daughter of the late W. H. Gillard of Hamilton, 1895; has two daughters (Mrs. Dr. G. R. D. Farmer and Mrs. Peter R. McCullough) and one son (Charles William). Clubs: Hamilton (Chairman, 1915); Tamahaac; Thistle; Ancaster Golf; National (Toronto). Societies: A.F. & A.M.; Scottish Rite, Barton Lodge; St. George's Society (Past President). Recreations: Golf, fishing. Conservative. Anglican. Residence: "Undercliffe," Aberdeen Ave., Hamilton, Ont.

CAVE, William Henry — Commission Merchant, Dominion Stores (established 1917), general dry goods and commission business, 108 New Gower St., St. John's, Nfld. Born

WILLIAM HENRY CAVE

Bay Roberts, Nfld., February 22, 1872, son of Edward Cave and Fanny (Russell) Cave of Newfoundland. Educated: Bay Roberts Schools; Church of England School. Clerk: G. W. Bursell, Bay Roberts, 1893; Officer, S. A., Canada, 1898-1909; Officer, Newfoundland, 1909-17; started Dominion Stores, St John's, 1918. Elected for Bay-de-Verde, November, 1919; re-elected as Minister of Shipping, June, 1920; appointed Minister of Finance and Customs, 1923. Married Emma Allan, Yarmouth, N.S., daughter of Samuel Allan, February, 1899; has two sons and one daughter. Societies: Grand Master of L.O.A., 1919-20; A.F. & A.M. Liberal-Reform. Nonconformist. Residence: 3 Monroe St., St. John's, Nfld.

BURKE, Stanley — President, Pemberton & Son, Vancouver, Ltd., 418 Howe St., Vancouver, B.C.; Vice-President, B.C. Packers,

STANLEY BURKE

Ltd.; Member, Advisory Board in British Columbia, The London & Western Trust Co., Ltd., Home Oil Co., Ltd., Buckerfield's Ltd., Gordon & Belyea, Ltd., Vancouver Drug Co., Ltd., Neon Products of Western Canada, Ltd., Claude Neon Lights of Australia, Ltd., and West Canadian Hydro-Electric Corporation, Ltd. Born Cartwright, Man., 1889, son of H. A. Burke. Educated: University of Washington. Started with Pemberton & Son, 1909. Married Alice Shields, daughter of Cornelius Shields. Clubs: Vancouver; Jericho Country; Royal Vancouver Yacht; Union (Victoria); Rainier (Seattle). Residence: 3002 Marine Drive, Vancouver, B.C.

JOHN DOUGLAS OGILVIE

OGILVIE, John Douglas—President, D. W. Ogilvie & Co., Incorp., Real Estate and Building Management, Dominion Square Building, Montreal, Que.; Director, St. Denis Improvement Co., St. Catherine Improvement Co., North Montreal Land Co. and North Montreal Centre Ltd. Born Montreal, Que., May 10, 1908, son of Douglas Watson Ogilvie of Montreal and Eileen Mary (White) Ogilvie of Quebec. Educated: St. Alban's School, Brockville; Lower Canada College; McGill University. Became associate with firm of D. W. Ogilvie and Co., 1927; appointed Vice-President, 1928. Holds Commission of Lieutenant in Black Watch (R.H.) of Canada. Married Dorothy Bowker, daughter of L. G. Bowker of Montreal, September, 1933. Clubs: United Services; Royal St. Lawrence Yacht; Brockville Country. Society: Zeta Psi Fraternity. Recreations: yachting and tennis. Conservative. Anglican. Residence: 4776 Poussard Ave., Montreal, Que.

JOHN J. COUGHLAN

COUGHLAN, John J. — Born Victoria, B.C., 1882. Educated: St. Louis College. Entered business with father and brother, 1906, as Structural Steel Merchants and Steel Bridge Builders under firm name J. Coughlan & Sons. Undertook with same associates, contracts from British Government, Canadian Government and private interests for building steel ships, 1915-20, constructing 22 8,800-ton deadweight steel freight ships during that period; secured subsidy from Canadian Government, 1919, for Dry Dock, Vancouver Harbor, to accommodate 15,000 ton deadweight ships. Transferred this subsidy, 1921, to Burrard Dry Dock Co., Ltd., who built and operated this dock. Director, Burrard Dry Dock Co., Ltd., 1921-22. Sold all business interests, 1922. Built Medical Arts Building, Vancouver, B.C., 1922-23. Owns and operates this building. Bought ten wooden ships and converted them into log carriers, 1924-26, establishing that method of log transport in British Columbia. Sold this business to Pacific (Coyle) Navigation Co., Ltd., 1926. Married Suzanne A. Cameron, 1900; has one son and one daughter. Club: Vancouver. Recreations: hunting, fishing and yachting. Roman Catholic. Residence: Kitsilano, Vancouver, B.C.

HON. F. GORDON BRADLEY, K.C., LL.B., M.H.A.

BRADLEY, Hon. F. Gordon, K.C., LL.B M.H.A.—Barrister and Solicitor, Renouf Building, St. John's, Nfld. Born St. John's, Nfld. March 21, 1888, son of the late Norman N. and Evangeline M. (Trimm) Bradley. Educated: Methodist College; Dalhousie University (LL.B., 1914). Read Law with Mr. Justice Kent; called to the Bar of Newfoundland, 1915; admitted to profession of Solicitor, 1914; in partnership with Sir A. B. Morine, K.C., 1918-21; started on his own account, 1922. Created K.C., 1928. Elected to House of Assembly for District of Port de Grave, June, 1924; Minister without portfolio in Munroe Cabinet, June 1924 to May, 1926, when he resigned his seat in Cabinet to take seat as Independent in House of Assembly with four others who left Munroe party with him in the issue of broken pledges and neglect of staple industries. Contested the District of Trinity Centre under Sir Richard

Squires, 1928, when elected by huge majority and appointed Member of Cabinet without Portfolio, November, 1928. Appointed Solicitor-General, June 1, 1929. Leader of Liberal Opposition in House of Assembly, 1932-33. Member, Treasury Board, Department of Finance; Member, Public Health and Charities Commission; Vice-Chairman, Statutes Consolidation Commission. Married Ethel Louise Roper, daughter of the late John J. Roper, Stipendiary Magistrate of Bonavista, June 22, 1923; has one son. Societies: A.F. & A.M.; I.O.O.F.; L.O.L.A. (Past Grand Master). Recreations: motoring, fishing. Liberal. United Church of Canada. Residence: Hopedale, Circular Road, St. John's, Nfld.

LANGLAIS, Zachee, B.Sc.A., I.C. — Zachee Langlais (established 1920). Consulting Engineers at 126 Peter St., is now at 105 Mountain Hill, Quebec City; Owner with his brother,

ZACHEE LANGLAIS, B.Sc.A., I.C.

Hormisdas, of Z. Langlais & Company, Specialties for Construction; Director, La Sarre Power Co., Ltd., Financial Building Co., Ltd. Born St. Octave de Metis, July 23, 1888, son of Louis and Claire (Blanchett) Langlais. Educated: College de Ste. Anne; Ecole Polytechnique, Montreal University (B.Sc.A., C.E.); Assistant Engineer, W. Boucher, Consulting Engineer, Montreal, 1911-12; Assistant Engineer, Surveyor & Frigon, Consulting Engineers, Montreal, 1912-16; Assistant to Residence Engineer, Public Works Department, on construction of St. Charles River Dam and Locks, Quebec City, 1916-20. Since this last date, Consulting Engineer, Municipal work design and in charge of construction of Hydro-Electric development, Hebertville, La Sarre, Les Eboulements, St. Michel Archange Hospital, Bonaventure; Filtration Plant and Pumping Station at Victoriaville; Water Supply at Valley Junction, Lorretteville Sillery, etc.; Reinforced Concrete Building, Churches, Garages, etc., Quebec City; Technical Adviser for Barristers, Bankers and Expert Witness in Court, Quebec City and District. Member, Corporation of Professional Engineers of the Province of Quebec; Associate, M.E.I. of C.; Member, l'Association des Anciens Eleves de l'Ecole Polytechnique de Montreal; Member, American Concrete Institute; Member, Le Cercle Universitaire, Montreal. Married Helene Letourneau, daughter of Dr. Alfred Letourneau, February 14, 1917; has one son and three daughters. Recreations: tennis, automobile, hunting and fishing. Conservative. Residence: 37 Des Braves Ave., Quebec, Que.

PHELAN, Arthur Thomas — Director and Secretary-Treasurer, Canada Railway News Co. Ltd., Union Station, Toronto, Ont. Born Tor-

ARTHUR THOMAS PHELAN

onto, May 27, 1895, son of the late T. P. and Mary Kate Phelan, both of Toronto. Educated: Loyola College, Montreal, Que. Commenced with Canada Railway News Co., 1919; appointed Director, 1925; elected Secretary-Treasurer, 1932. Enlisted with 34th Battery, C.F.A.; Overseas, February, 1916-18. Married Nancy Wright, daughter of Joseph Wright, Sr., of Toronto, October 27, 1920. Clubs: Granite; Lakeview Golf. Society: Knights of Columbus. Recreations: Bowling and golf. Roman Catholic. Residence: 208 Dunvegan Road, Toronto, Ont.

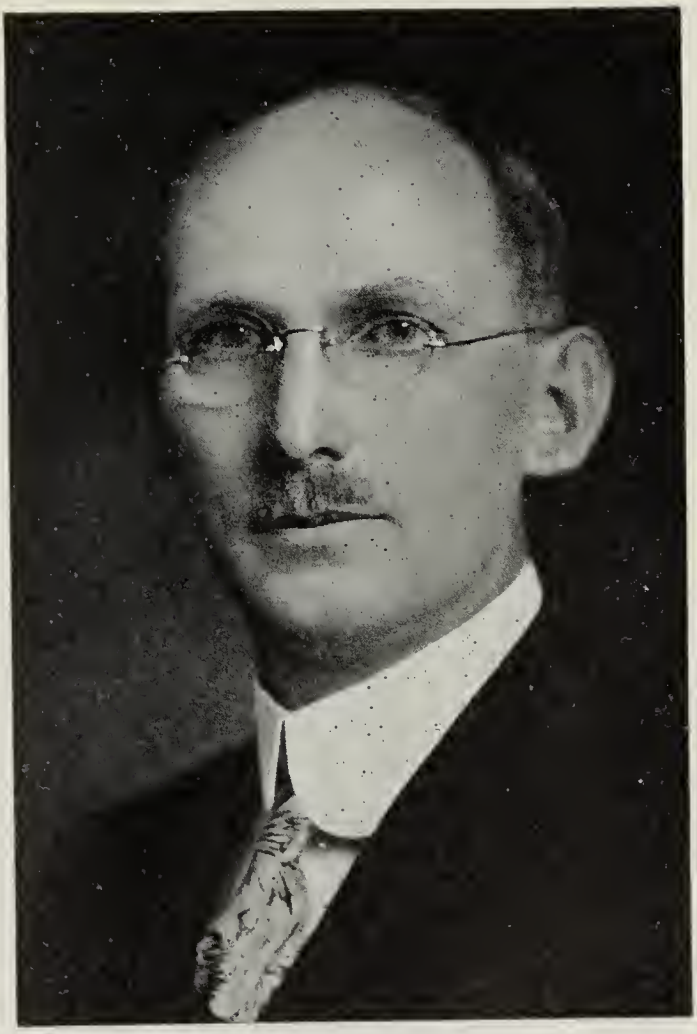

HENRY GRAHAM BERTRAM, B.Sc.

BERTRAM, Henry Graham, B.Sc. — Vice-President, Secretary-Treasurer and General Manager, The John Bertram & Sons, Ltd.; Vice-President, Secretary-Treasurer and General Manager, Pratt & Whitney Co. of Canada, Ltd., Dundas, Ont.; Director, Ontario Equitable Life & Accident Insurance Company. Born Dundas, Ont., May 9, 1886, son of Henry and Jennie (Graham) Bertram, both of Dundas, Ont. Educated: Dundas public and high schools; Queen's University (B.Sc., Honor, '10). Served apprenticeship in shops and factory during his educational period; Canadian Pacific Railway shops, Winnipeg; also ranches in the Canadian West; spent two years in Costa Rica on steel and on concrete construction work; later with the Mexico Northwestern Railway, Juarez, Mexico. Returned to Canada, 1913, and rejoined the present Company; appointed to the position he now holds, 1926. Member of Executive, Canadian Manufacturers' Association, 1928. Married Mabel F. Richardson, daughter of the late Senator Harry Richardson of Kingston, Ont., 1921; has four daughters. Clubs: Ancaster Golf; Hamilton; Dundas Golf. Society: A.F. & A.M. (Scottish Rite). Recreations: golf, badminton. United Church of Canada. Residence: 32 Cross St., Dundas, Ont.

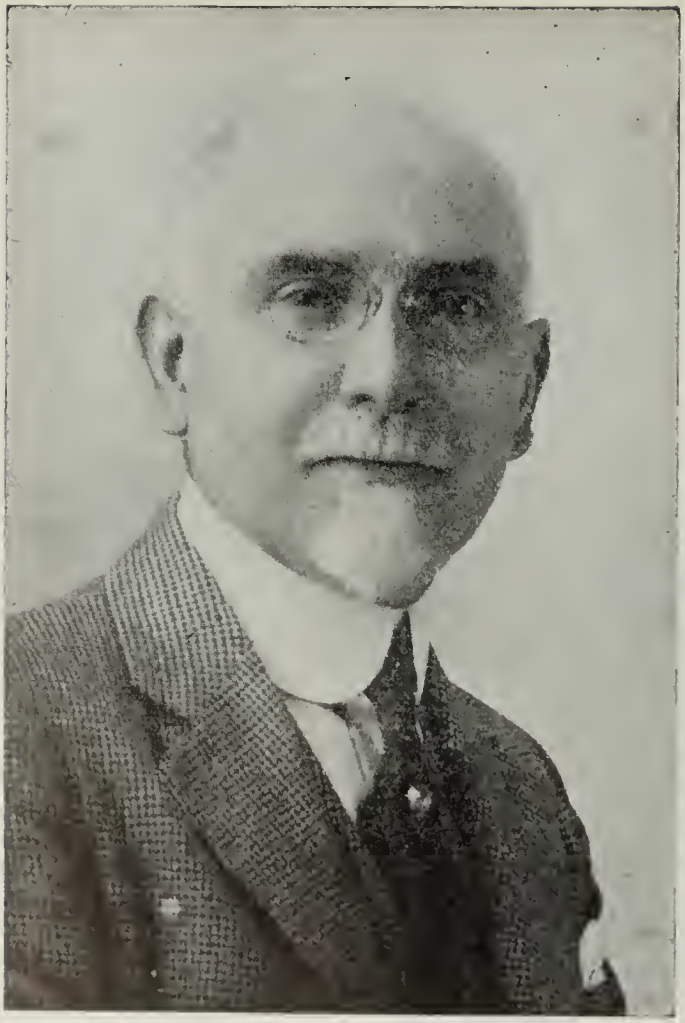

EDWARD ROGERS WOOD

WOOD, Edward Rogers—President, Central Canada Loan & Savings Co.; Vice-President, National Trust Co., Ltd.; Brazilian Traction, Light & Power Co.; Canada Life Assurance Co.; Canadian Bank of Commerce; Director, Western Assurance Co.; British America Assurance Co.; Massey-Harris Co., Ltd.; Mexican Light & Power Co.; Mexico Tramways Co.; Barcelona Traction, Light & Power Co.; Toronto Savings & Loan Co. and Provincial Paper Co., Ltd. Born Peterboro, Ont., May 14, 1866, son of John Wood. Educated: Peterboro, Ont. With Central Canada Loan & Savings Co., since 1884; was Vice-President and Managing Director; elected President, 1914. Regent, Victoria University. Married Agnes Euphemia Smart, July, 1891. Clubs: York, National, Toronto, Mount Royal and St. James's (Montreal); Rideau (Ottawa); Bankers' (New York); California (Los Angeles). United Church of Canada. Residence: Glendon Hall, Lawrence Park, Toronto, Ont.

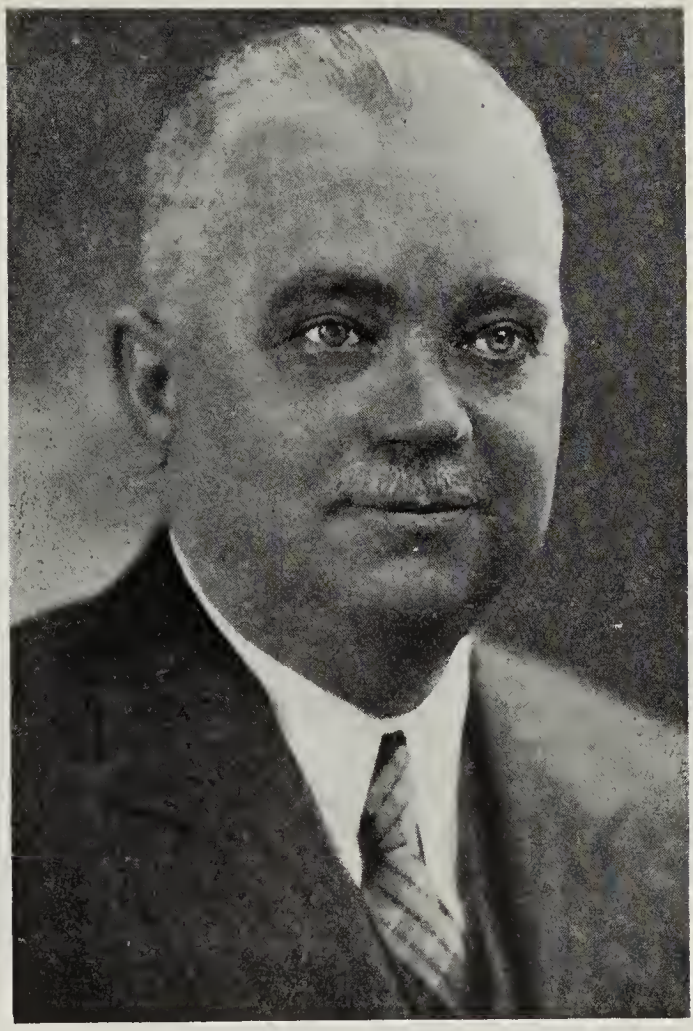

WILLIAM HENRY AYERS

AYERS, William Henry — President, Ayers, Ltd., owning and operating woollen and cotton mills at Lachute Mills, Que. Born Hawkesbury, Ont., May 28, 1877, son of Thomas Henry and Olive Ayers. Educated: Lachute; Ottawa Business College. The business of Ayers, Ltd., was established by his father in 1870. Commenced in the business after leaving school, under his father; has been through all the branches of the business. Appointed President upon the death of his brother, J. T. Ayers, 1931. Ayers, Ltd., are pioneers and leading manufacturers in Canada of pulp and paper makers' woollen felts. They also specialize in cotton and asbestos felts for paper mills, cotton transmission rope, pure wool blankets for household use, printing, stereotyping and machine clothing. Tweeds and other woollen cloths. In addition to supplying the Canadian market from coast to coast,

they export their paper makers' felts to Newfoundland, Mexico, British Isles, Norway, Sweden, Finland, Japan, New Zealand and Australia. President of the Argenteuil Agricultural Society, operating the Lachute Fair in June, each year. Married Bernadette Carriere, daughter of Isidore Carriere, of Lachute, Que., September 5, 1898; has three sons and four daughters. Clubs: Lachute Golf; Lachute Curling. Recreations: farming, fishing, hunting and golfing. Residence: Lachute Mills, Que., also Notre Dame de Grace, Montreal, Que.; Summer Residence: Fraser Lake (Laurentian Mountains).

FOX, Cyril James Barrister and Solicitor, Senior Partner, Fox & Phelan, Board of Trade Building, St. John's, Nfld.; Speaker, Newfoundland House of Assembly; Governor, New-

CYRIL JAMES FOX

foundland Savings Bank; Hon. Joint President, Empire Parliamentary Association (Newfoundland Branch); Member of Council of Higher Education for Newfoundland. One of the Representatives of Legislature of Newfoundland at Twenty-third Conference, Interparliamentary Union of the World held at Washington, October, 1925. Born St. John's, Nfld., May 24, 1889, son of John F. and the late Minnie (Vinicombe) Fox. Educated: St Bonaventure College, St. John's, Nfld. Read Law with Hon. W. R Warren, K.C. (now Hon. Mr. Justice Warren); admitted as Solicitor, 1915; called to the Newfoundland Bar, 1916; practised with W. R Howley, K.C., under the firm of Howley & Fox, 1915-21; practised alone until 1926, when he entered into partnership with Edmund J. Phelan under firm of Fox & Phelan Elected as one of the Representatives for constituency, St John's Eastern Division to Newfoundland House of Assembly, November, 1919; Member of Party led by Sir M. P. Cashin; re-elected May, 1923, Member of Party led by Hon. J. R. Bennett; re-elected, June, 1924, Member of Government under Premiership of Hon. W. S. Monroe. Elected Speaker of House of Assembly, July 11, 1924 Married Mary Cashin, daughter of Sir M P. Cashin, ex-Prime Minister of Newfoundland, August 30, 1921; has three daughters. Clubs: City; Bally Haly Golf and Country; St. John's Curling. Societies: Benevolent Irish; Knights of Columbus; Star of the Sea. Recreations: motoring, golf, fishing. Liberal-Conservative. Roman Catholic. Residence: Mount Pleasant, 30 Queen's Road, St. John's, Newfoundland.

BENNETT, Victor Sydney President, Marine Agencies, Ltd., Water St., St. John's, Newfoundland; Managing Director, Hawke's

VICTOR SYDNEY BENNETT

Bay Trading Co., Ltd.; and Reid Newfoundland Co., Ltd. Director, International Power and Paper Co. (Nfld.) Ltd., Cefoil Ltd., London, Eng., and Mannecol Products Ltd., London, Eng. Born St. John's, Newfoundland, June 25, 1897, son of Sir John and the late Lady Bennett. Educated: Bishop Field College, St. John's, Newfoundland; St. Andrews College, Toronto, Ont. Served as Captain with Royal Newfoundland Regiment and the Royal Flying Corps; awarded Croix de Guerre. Married Winefride Mary Browne, of London, England, 1928; has one son and one daughter. Clubs: Royal Air Force (London); Bally Haly; Curling. Society: A.F. & A.M. Recreations: Fishing and golf. Anglican. Residence: Rennie's Mill Road, St. John's, Newfoundland.

JOHN KERRY, B.A., B.C.L., K.C.

KERRY, John, B.A., B.C.L., K.C.—Of Campbell, McMaster, Couture, Kerry & Bruneau, Advocates, Barristers and Solicitors, 275 St. James St. West, Montreal, Que.; Director, Canadian Cartage & Storge Co., Ltd.; Shedden Forwarding Co., Ltd.; Quinte & Trent Valley Power Co., Ltd. Born Montreal, Que., August 5, 1890, son of W. S. and the late Jane Wiseman (Wilson) Kerry, both of Montreal, Que. Educated: Montreal High School; McGill University (B.A., 1911; B.C.L., 1915). Read Law with Campbell, McMaster & Papineau; called to the Bar of Quebec, July, 1915; created K.C., October, 1929. Joined firm of Campbell, McMaster & Papinea, 1919; formed the firm of Kerry & Bruneau, 1920; present firm formed, April, 1926. After graduating from McGill University, 1915, joined the French Ambulance Service; transferred to C.E.F., August, 1916, and went to France as Private in 13th Battalion; granted Commission, March, 1917; wounded, August, 1918. Was in Germany with Army of Occupation until February, 1919, and returned to Canada that year; was decorated by French Government with Croix de Guerre, 1916. Clubs: University (Montreal); Montreal; Beaconsfield Golf; M.A.A.A.; Montreal Swimming; Longueuil Boating. Society: A.F. & A.M. Recreations: golf, swimming. Conservative. Anglican. Residence: 1374 Sherbrooke St. W., Montreal, Que.

ROLPH REESOR CORSON

CORSON, Rolph Reesor — President, Rolph R. Corson Limited, Manufacturing Chemists, Toronto, Ont.; President, Chartered Trust & Executor Company; Director, Boiler Insurance and Inspection Company of Canada; Dominion Stores Limited; Guelph Carpet and Worsted Spinning Mills, Ltd.; Remington Rand Co. Ltd; Canadian General Investors Ltd.; Corporate Investors Ltd. Vice-President, Pond's Extract Company of Canada Limited. Born Markham, Ontario, January 31, 1881, son of Robert John and Katharine (Milne) Corson, both of Markham, Ont. Educated: Public and High Schools, Markham, Ont. Entered the Standard Bank as a clerk, 1898; went to the Sovereign Bank, 1902; became Manager of Parkdale Branch of the Metropolitan Bank, Toronto, 1906; joined the National Leather Company as Manager, 1910; President and Managing Director of Sovereign Perfumes Ltd., January 1, 1912, to October, 1922, when Company name was changed to Rolph R. Corson Ltd. Member, Canadian Manufacturers' Association. Married Augusta Cant, daughter of Joseph Cant of Toronto, November 14, 1912; has one son and four daughters. Clubs: Lambton Golf; Carlton; Rotary; Granite; Board of Trade; Ontario Jockey. Societies: A.F. & A.M.; R.A.M. (St. Patrick's Chapter). Recreations: Golf, fishing. Independent. Anglican. Residence: 56 Dunvegan Road, Toronto, Ont.

RIDGEWAY R. WILSON, B.Sc.

WILSON, Ridgeway R., B.Sc. — Consulting Mining Engineer, Suite 502, Pacific Building, Vancouver, B.C.; Mining Engineer and Director, W. R. Wilson & Sons; Vice-President, Pleasant Valley Mining Co. Ltd.; Managing Director, Ingenika Mines, Ltd.; Managing Director, National Gold Mines, Limited; Managing Director, Prosperpine Gold Mines, Ltd.; President and Managing Director, Consolidated Coal Company Limited; President, Atlas Builders Supplies Ltd.; Managing Director, St. Eugene Extension Mines Ltd.; President, Atlas Clay Products Ltd.; President and Managing Director, U. K. Saw Mills, Ltd.; Mining Engineer for Trites, Wood, Wilson Syndicate. Born Carnegie, Penn., U.S.A., June 26, 1890, son of W. R. and the late Emma (White) Wilson, both British subjects. Educated:

United States; Canada; England and South Africa; Queen's University, Kingston, Ont. (B.Sc., 1913; mining and metallurgy). Had considerable experience at Cobalt and other Northern Ontario Camps. With Lake Superior Co., Missanabie; with Crow's Nest Pass Coal Co., Fernie, B.C.; Resident Manager, Granby Consolidated Mining, Smelting and Power Company Limited; Mining Engineer, Trites, Wood, Wilson Syndicate, which developed the Premier Gold Mine; Mining Engineer, W. R. Wilson & Sons (Windpass Gold Mining Co., etc.), and actively engaged in developing other mining properties including the Festall Mine, Hudson Hope Coal area, etc. Has contributed several articles and papers for American and Canadian Institutes of Mining and Metallurgical Engineers. Member for some years, Finance Committee, School Board, Oak Bay, Victoria, B.C. Married Dorita Stevenson, daughter of William H. Stevenson, October, 1912; has two sons and one daughter. Clubs: University; Union Club of British Columbia. Societies A.F. & A.M.; American Institute of Mining and Metallurgical Engineers; Canadian Institute of Mining and Metallurgy (former Member of Council and Executive Committee); Association of Professional Engineers, British Columbia. Recreations: outdoor sports, boxing, wrestling, etc. Residence: 1764 Wesbrook Crescent, Point Grey, Vancouver, B.C.

URQUHART, Allan G. — Vice-President, Browne, Urquhart & Co., Limited, Investment Bankers, 260 St. James St. West, Montreal, Que.; Vice-President, City Gas and Electric

ALLAN G. URQUHART

Corporation, Ltd., Montreal. Born Montreal, Que., October 2, 1874, son of J. K. and J. Catherine (Hunter) Urquhart. Educated: Montreal High School. With the Bank of Montreal for fourteen years; Acting Secretary to the late Sir Vincent Meredith for some time; had an Agency business in Vancouver for twelve years; commenced in the present firm, 1923. Member, Trustee Board, National Sanitarium Association and Toronto Hospital for Consumptives. Married Ethel M. Taylor, daughter of the late John Taylor of Montreal, September 1, 1900; has two sons. Club: Royal Montreal Golf. Recreations: golf and motoring. Presbyterian. Residence: 24 Thornhill Ave., Westmount, Que.

HACKETT, John Joseph. Investment Dealer; senior partner, Bowcock, Hackett & Morgan, 320 Bay St., Toronto, Ont. Born Boston, Mass., July 9, 1900, son of William Francis

JOHN JOSEPH HACKETT

and Margaret (Dorsey) Hackett. Educated: Boston Collegiate; St. Mary's College; University of North East, Pa. Market trader under his own name in Boston and New York, 1923-32. Active in Canadian mining development, 1933-36. Made senior partner, Bowcock, Hackett & Morgan, 1937. Married Marie C. Watts, daughter of Charles E. Watts of Cambridge, Mass., 1923. Recreations: golf, swimming. Roman Catholic. Residence: 32 Burton Rd., Forest Hill Village, Ont.

GEORGE GOODERHAM BLACKSTOCK

BLACKSTOCK, George Gooderham—Engaged actively as a Mining Executive, Director and Secretary-Treasurer of Selected Golds Ltd. and The Selected Canadian Golds Ltd., 25 King St. W., Toronto 2, Ont. Director, Dominion of Canada Guarantee Accident & Insurance Co.; The Casualty Co. of Canada. Born Toronto, Ont., September 29, 1892, son of the late Thomas Gibbs Blackstock, K.C., and Harriet Victoria (Gooderham) Blackstock, both of Toronto. Educated: Upper Canada College; Royal Military College; University of Toronto. Joined the Royal Artillery, September, 1914; transferred to Canadian Field Artillery, October, 1914; went to France with First Canadian Division, February, 1915; appointed to Staff of the 3rd Canadian Division, January, 1917; D.A.A.G.; promoted to rank of Major; appointed A.A. and Q.M.G., December, 1918, with the rank of Lieut.-Colonel. Twice mentioned in despatches and was given the M.C.; awarded the O.B.E., December, 1918. In April, 1919, appointed A.A. and G.M.G., Ripon Command, which post was held until August, 1919. Married Bessie Hildegarde Brooke Bell, daughter of the late Edwin Bell, October 22, 1921; has one daughter (Katherine) and one son (George Edwin). Clubs: Toronto; Toronto Hunt; Rosedale Golf; Empire (2nd Vice-President, 1934-35); Badminton and Racquet (Toronto) (President, 1924-25-26). Society: Zeta Psi. Recreations: golf, badminton. Conservative. Anglican. Residence: Old Yonge St., York Mills, Ont.

CHARLES PLUMMER HILL

HILL, Charles Plummer — Retired. Mine Operator, Victoria, B.C.; Director, Hillcrest Collieries, Ltd.; President, MacLean Underfeed Stoker Co., Ltd., Offices, 95-97 King St. E., Toronto; Director, Venezuela Gold Co. Born Seaford, Sussex County, Delaware, October 26, 1862, son of William Thomas and Mary Rounds (Laws) Hill. Educated: Public Schools and High School of Seaford. Came to Alberta, Canada, in 1901, and became Canadian citizen, 1904. Engineering and prospecting in Montana, Idaho, British Columbia and Pacific Coast for fifteen years. Established the Town of Porthill, Idaho, also the Town of Hillcrest, Alberta. Discovered and located the Kitchener Iron Range; was Deputy Collector of Customs and Inspector of 800 miles of boundary line between British Columbia, Alberta, Montana and Idaho, 1892-99; established the Hillcrest Collieries, Ltd., and the Hillcrest Coal & Coke Co. Ltd. Life Member, American Institute Mining and Metallurgical Engineers; Member, Mining Association of British Columbia; Member, Canadian Institute of Mining and Metallurgy. Married Enid Mary MacLean, daughter of the late T. A. MacLean, Charlottetown, P.E.I., April 20, 1904. Clubs: Constitutional (London, England); Vancouver (Vancouver, B.C.); Callwood Golf; Union of British Columbia (Victoria, B.C.). Society: A.F. & A.M. (Shriner). Conservative. Presbyterian. Residence: "Hillhaven," Barnard Ave., Victoria, B.C.

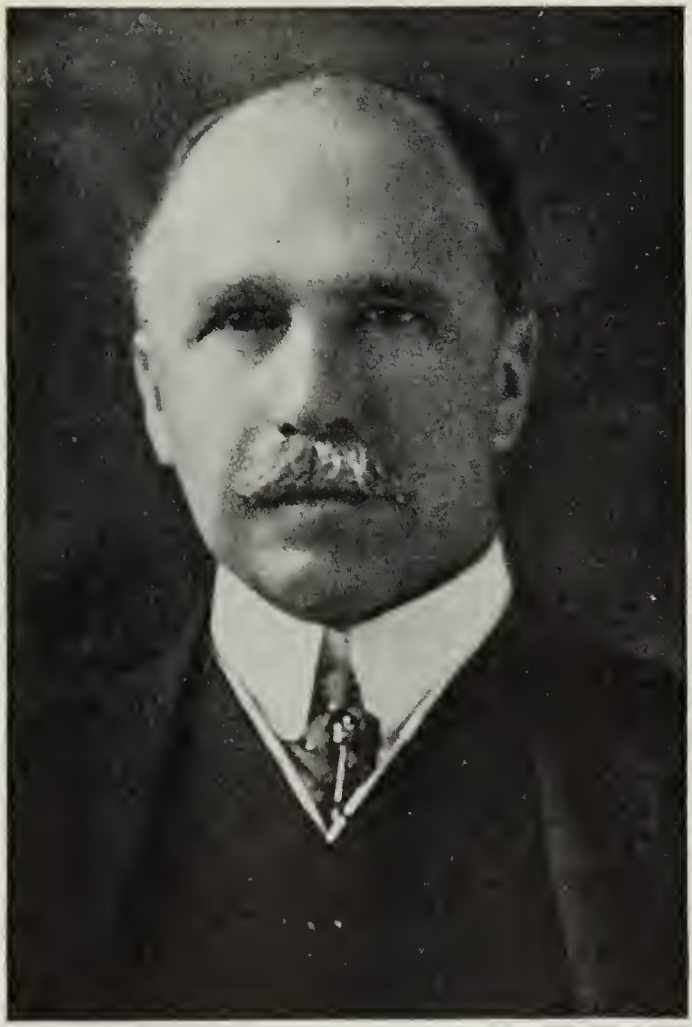

W. H. CLARENDON MUSSEN

MUSSEN, W. H. Clarendon — President, Mussens Limited, Railroad Contractors, Mining and Mnnicipal Supplies, Montreal, Que.; with branches and warehouses located at Toronto, Winnipeg and Vancouver. Born Montreal, Que., April 12, 1870, son of William Whitehead and Georgianna Victoria (Hurlburt) Mussen. Educated: high school, Montreal, Quc. Joined Cooper, Fairman & Co., Railway Supplies, etc., Montreal, 1886; firm changed to James Cooper, 1889; started business on his own acount, establishing firm of W. H. C. Mussen & Co., 1901; firm changed to Mussens Limited, 1906, of which he became President and General Manager. Member, Canadian Manufacturers' Association; Associate Member,

Engineering Institute; Associate Member, Canadian Mining Institute; Member, Canadian Association of British Manufacturers'; Member, Association of Canadian Building and Construction Industries; Member, Montreal Board of Trade. Married Mima Linton Sharpe, daughter of Edward Shaw Sharpe, Montreal, April 28, 1903 (deceased, 1925); has one daughter. Clubs: St. James's; Forest and Stream; Engineers'; Royal Montreal Golf; Royal Montreal Curling; Royal St. Lawrence Yacht; Montreal A.A.A.; St. George's Curling; Automobile of Canada; Lachine Boating and Canoeing (Past President); Montreal Thistle Curling (Past President); Pointe Claire Curling; Mount Stephen (Montreal); Hermitage Country, Inc. (Magog, Que.); Canadian Branch, Royal Caledonian Curling (Past President); Royal Caledonian Curling (Edinburgh, Scotland) (Past Vice-President). Societies: Engineering Institute of Canada; St. George's. Residence: Montreal, Que. Summer Residence: Dorval, Que.

EATON, Lady (Flora McCrea) — Villa Fiori, Eaton Hall, King, Ont. Born Omemee, Ont., daughter of John and Jane McCrea, both of Omemee, Ont. Educated: High

LADY (FLORA McCREA) EATON

School, Omemee. Interested in all things musical; also in Child Welfare, and in the blind. Married the late Sir John Craig Eaton, President, The T. Eaton Co., Limited, May 8, 1901; has four sons and two daughters. Clubs: Lambton Golf; Rosedale Golf; York Downs Golf; Summit Golf; Toronto Hunt; Eglinton; Toronto Ladies'; Art Museum; Granite; Ontario Jockey; Toronto and North York Hunt. Recreations: Golfing, riding. United Church of Canada. Residence: Villa Fiori, Eaton Hall, King, Ontario. Summer Residence: "Kawandag," Rosseau, Muskoka.

YOUNG, Ernest Vanderpoel — 207 Bank of Nova Scotia Bldg., Vancouver, B.C. Born Florence, Italy, February 11, 1879, son of David Young, M.D., and Jane Young. Educated: King's College School, London, Eng.; Finsbury Technical College, London, Eng.

ERNEST VANDERPOEL YOUNG

Came to Canada, July, 1911. Apprentice, Westinghouse Electric and Manufacturing Co., Pittsburg, U.S.A., 1899-1901; Sales Engineer, British Westinghouse Co., London, Eng., 1901-04; Sales Engineer, Johnson & Phillips, Old Charlton, Kent, Eng., 1904-06; Secretary, McDougall-Jenkins, Engineers, Ltd., North Vancouver, B.C., 1911-13; Managing Director, North Shore Iron Works, Ltd., North Vancouver, B.C., 1913-20; present appointment, 1920. Secretary-Treasurer, B.C. Lawn Tennis Association; Director, Vancouver Little Theatre Association. Married Eleanor Frances Wood Bainbridge, daughter of Col. C. E. Bainbridge, Middleton-in-Teesdale, Eng., April 28, 1910; has one son and one daughter. Clubs: Quadra; Vancouver Lawn Tennis. Recreation: tennis. Conservative. Anglican. Residence: 1753 The Boulevard, North Vancouver, B.C.

WENDELL BURPEE FARRIS, B.C.L., K.C.

FARRIS, Wendell Burpee, B.C.L., K.C. — Of Farris, Farris, Stultz, Bull & Farris, 510 West Hastings Street, Vancouver, B.C.; Director, Farris Investments Co., Ltd., Canadian Forest Products Ltd., Harrison Hotspring Hotel Co., Ltd., President, Sally Mines Ltd., National Mortgage Co., Ltd., Harrison Lake Development Co., Ltd., and Harrison Lake Investment Co., Ltd.; Managing Director, Hedley Mascot Gold Mines Ltd. (N.P.L.). Born White's Cove, N.B., August 26, 1886, son of the late Lauchlan P. and Mary Louise (Hay) Farris. Educated: Fredericton High School; University of New Brunswick; King's College Law School (B.C.L., 1908). Read Law with Barnhill, Ewing & Sanford; called to the Bar of New Brunswick, 1908; called to the Bar of British Columbia, 1909; created K.C., 1922; called to the Bar of Alberta, 1930. Member O'Shea, Farris, 1909; Member, Russell, Macdonald, Hancock & Farris, 1912-14; Member, Farris, Farris & Emerson, 1914; in Revelstoke, B.C., until 1916; came to Vancouver, 1916. Member, Vancouver Board of Trade. Married Katie Baird, daughter of H. P. Baird, July 22, 1914; has one son. Clubs: Vancouver; Terminal City; Shaughnessy Heights Golf; Vancouver Golf and Country; Laurier (Director); Canadian; Union (Victoria, B.C.). Societies: A.F. & A.M., B.P.O.E. Recreation: Golf. Liberal. Baptist. Residence: 3638 Pine Crescent, Shaughnessy Heights, B.C.

HON. JOSEPH JAMES LONG

LONG, Hon. Joseph James—Merchant, Newfoundland Labrador Export Co., Ltd., Exporters of Codfish, Importers of Dry Goods, Provisioners, etc., Insurance, St. John's, Nfld. Born St. John's East, Nfld., March 28, 1891, son of William and Harriet (Walton) Long of St. John's, Nfld. Educated: Presbyterian College, St. John's, Nfld. President, Newfoundland Board of Trade, 1926-27; Chairman (Nfld. Branch), Canadian National Institute for the Blind; President, Church of England Institute. Successfully contested District of Burin, under leadership of Hon. W. S. Monroe; elected to the Cabinet without Portfolio, 1924. Club: C.E.I. Society: A.F. & A.M. Recreations: motoring, fishing. Liberal-Conservative. Anglican. Residence: 3 Devon Row, St. John's, Nfld.

HON. WILLIAM RICHARD HOWLEY, K.C.

HOWLEY, Hon. William Richard, K.C. — Vice-Chairman, Commission of Government of Newfoundland. St. John's, Newfoundland. Born St. John's, Newfoundland, July 6, 1875, son of James P. Howley, F.G.S., and Elizabeth (Firth) Howley, both of St. John's, Newfoundland. Educated: St. Bonaventure's College, St. John's, Newfoundland. Appointed by His Majesty the King as one of the six members of the Commission of Government, who, with His Excellency the Governor presiding, were entrusted with the Government of Newfoundland, February 16, 1934. Became Commissioner for Justice with jurisdiction over the Police, also appointed Attorney-General for Newfoundland, February 16, 1934. Read Law with the late Robert J. Kent, K.C., and the late Hon. Justice Emerson; called to the Bar of Newfoundland, February, 1898; created K.C., June, 1911. Began profession as Junior Partner, Kent-Howley, St. John's, 1897, remaining until 1901; Junior Partner, Berteau & Howley, St. John's, 1904-05; Senior Partner, Howley & Herder, St. John's, 1909-11; Senior Partner, Howley & Fox, St. John's, 1915-21; Senior Partner, Howley & Jer-

rell, January, 1924, to February 16, 1934. Elected for Constituency of St. George's, 1900-04; Placentia and St. Mary's, 1909-13; defeated in St. John's, East, 1904 and 1913. Joined the Alderdice Ministry, August, 1928, and was appointed Minister of Justice; contested St. John's West, City, in the General Elections, October 28, 1928, in the interests of the Party led by Mr. Alderdice, and was defeated. One of the six Commissioners appointed by His Majesty's Government to discharge the function of administration of Newfoundland Government, with the office of Commissioner for Justice and Attorney-General, February, 1934; appointed Vice-Chairman, Commission of Government, February, 1936. Bencher, Law Society of Newfoundland, since 1918; President, Law Society of Newfoundland, since 1927; President, St. Bonaventure's College Alumni Association, 1922-25. Married Mary P. Ryan, daughter of Edward Ryan of St. John's, June 14, 1905; has one daughter. Clubs: Murray's Pond Fishing; British Empire (London); Bally Hally Golf; St. John's Rotary, Society: Fellow of The Royal Empire. Recreations: motoring, golf, fishing. Roman Catholic. Residence: "Killowen," Circular Road, St. John's, Newfoundland.

LAWSON, James LeRoy — Supervisor of Banking Arrangements, Royal Bank of Canada, Montreal, Que. Born Amherst, N.S., November 21, 1887, son of H. James and Amelia

JAMES LeROY LAWSON

(MacKinnon) Lawson. Educated: Amherst, N.S. With Royal Bank of Canada at Amherst, N.S., after leaving school, 1904-10, came to the Head Office of the Royal Bank of Canada, January, 1911. Married Elizabeth M. Elliot, daughter of the late James Elliot of Ormstown, 1923. Clubs: Senneville Golf; Mount Stephen; Maritime; Engineers'; M.A.A.A. Recreation: Golf. Baptist. Residence: Montreal, Que.

FARQUHAR, James G. — Of Farquhar & Co., Limited, Shipping, Fish and Provision Merchants, Farquhar's Wharf, Halifax, N.S., President Halifax Brokerage and Storage Co.,

JAMES G. FARQUHAR

Ltd.; President, Farquhar & Co., Ltd.; President, Farquhar Steamships, Ltd.; President, Sambro Shipping Co.; President, Halifax Trading & Sealing Co.; President, Maritime & Newfoundland Steamship Co.; Director, Ladies' College and Conservatory of Music; Director, Nova Scotia Trust Co.; Director, Lord Nelson Hotel Co.; Director, Starr Mfg. Co.; President, Halifax and Dartmouth Bridge Co., Ltd. Born Musquodoboit Harbor, N.S., March 27, 1879, son of James A. Farquhar of Halifax, N.S. Educated: public and Professor Curry's Private School. Clerk, Halifax Transfer Co., Halifax, 1897; Purser Steamship Harlow, 1898; Clerk, Capt. Farquhar, 1899-1904; started present business as J. A. Farquhar & Co., 1904, and changed firm name to Farquhar & Co., Ltd., 1913. Married Lillian Marguerite McMullin, daughter of C. G. McMullin of Newton Highlands, Mass., August 3, 1929. Clubs: Halifax, North British; Brightwood Golf and Country, Royal Nova Scotia Yacht Squadron; Saragnay. Recreations: golf, curling. Presbyterian. Residence: Halifax, N.S.

HARRY WEBSTER THORPE

THORP, Harry Webster—President, Thorp-Hambrock Co., Ltd., Paint and Varnsh Manufacturers, 2735 Manufacturers' St., Montreal, Que.; President, Murphy Varnish Co., Ltd.; Director, Laporte, Hudon, Hebert Ltd. Born Guelph, Ont., December 5, 1885, son of George J. and Maud (Tanner) Thorp. Educated: Schools of Guelph, Ont. Commenced with the Scarfe & Co., Varnish Manufacturers, Brantford, Ont., remaining three years; Vice-President, Holland Varnish Co., 1911-12; organized the Thorp-Hambrock Co., Ltd., 1923. Married Martha Scott, daughter of John Scott of Montreal, Que.; has one son (Harry Douglas) Clubs: St. James's; Royal Montreal Golf. Recreations: golf, hunting. Anglican. Residence: 344 Wood Ave., Westmount, Que.

GORDON WALTERS MacDOUGALL, B.A., B.C.L., K.C.

MacDOUGALL, Gordon Walters, B.A., B.C.L., K.C. Of MacDougall, MacFarlane, Scott & Hugessen, Barristers and Solicitors, Aldred Building, Montreal, Que.; Director, Royal Bank of Canada, Shawinigan Water and Power Co., Montreal Tramways Co., Canadian Light and Power Co., United Securities, Ltd., Montreal Trust Co., Canadian Marconi Co. Born Montreal, Que., February 2, 1872, son of Robert Walters and Emma Amelia (Busby) MacDougall. Educated: Montreal High School; McGill University (B.A., 1891; B.C.L., 1894). Called to the Bar of Quebec, 1894; created K.C., 1906; Batonnier of the Bar of Montreal, 1921-22; Professor, Private International Law in Law Faculty of McGill University, Montreal. Married Hilda Beatrix Marler, daughter of Wm. DeM. Marler, November 12, 1906; has one son and four daughters. Clubs: Mount Royal; St. James's; University; Montreal Racquet; Royal Montreal Golf; Mount Bruno Country; Montreal Jockey. Conservative. Anglican. Residence: 3534 Ontario Avenue, Montreal, Que. Summer Residence: Murray Bay, Que.

LIEUT.-COLONEL HON. WILLIAM HERBERT PRICE, K.C., LL.B., M.P.P.

PRICE, Lieut.-Colonel Hon. William Herbert, K.C., LL.B., M.P.P.—Barrister, 372 Bay St., Toronto, Ont. Born Owen Sound, County of Grey, Ont., May 24, 1878. Educated: Law School, Osgoode Hall, Toronto (Honor Graduate, 1904); University of Toronto (Post Graduate, LL.B., 1904). Read Law with the late Major R. R. McKessock, K.C., Crown Attorney, Sudbury; called to the Bar of Ontario, 1904; practised with the late Hon. W. J. Hanna, K.C., and Mr. R. V. LeSueur, under firm name of Hanna, LeSueur & Price, Sarnia, 1904-07; practised with the late J. W. Seymour Corley, K.C., P. G. Price and Charles M. Garvey, under firm name of Corley, Price & Garvey, Toronto, 1907-12; formed partnership, Price, Cochrane, Shaver & Co., 1919. Created K.C., 1921. Elected to represent Park-

dale in Ontario Legislature, June, 1914; re-elected to represent Parkdale in Ontario Legislature, 1919, 1923, 1926, 1929 and 1934; Treasurer of the Province of Ontario, 1923-26; Attorney-General, October 18, 1926, to June, 1934. Organized High Park Rifle Association and became Captain, 1915; accompanied Hon. Dr. Pyne to Canadian Hospitals in France and visited Canadian Front; raised and trained 204th (Beavers) C.E.F., and took it overseas. Served with British Army in France, from June, 1917, until December, 1918. Married Alice Gentles, daughter of the late John Gentles of Kincardine, Ont., 1910; has three sons. Clubs: Albany; National; Weston Golf and Country; Canadian Military Institute; Boulevard; High Park; Empire; Canadian. Recreations: golf, lawn bowling, curling. Liberal-Conservative. Anglican. Residence: 6 Ridout Street, Toronto, Ont.

MACLAREN, Brig.-General Charles Henry, B.A., LL.B., C.M.G., D.S.O. — Barrister and Solicitor, 14 Metcalfe St., Ottawa, Ont.; Director, James MacLaren Co., Ltd. Born Wakefield, Que., November 22, 1878, son of the late David and Katharine A. (McGillivray) MacLaren. Educated: public schools; Queen's University (B.A., 1902); University of Toronto (LL.B., 1905); Osgoode Hall. Served in England and France, 2nd Battery, C.F.A., 2nd Brigade, C.F.A., 1st Brigade, C.F.A., Headquarters 4th Canadian Divisional Artillery, Headquarters, Canadian Reserve Artillery, 1914-19; mentioned in despatches, January 27, 1916, and December 28, 1917. Honorary A.D.C. to His Excellency the Governor-General, 1931. Married Dorothy, daughter of the late Lieut.-Colonel Fred White, C.M.G., December 11, 1916; has three sons (Donald, Fergus and Frederick). Clubs: Rideau; Royal Ottawa Golf; Country; University (Montreal). Liberal. Presbyterian. Residence: 495 Wilbrod St., Ottawa, Ont.

BRIG.-GENERAL CHARLES HENRY MACLAREN, B.A., LL.B., C.M.G., D.S.O.

TANGUAY, J. Eugene — General Manager, Quebec Railway, Light, Heat & Power Co.; General Manager, Quebec Power Company, St. Joseph St., Quebec, Que.; Director, Citadel Brick and Paving Block Company; Director, Quebec Passenger Elevator Co.; Director, Laurentian Power Co.; Director, Eastern Canada Steel Co. Born Quebec, June 18, 1876, son of George and Virginia (Marcoux) Tanguay. Educated: Quebec schools. Commenced business with the White Star Dominion Line, remaining for eight years; took charge of the Quebec Jacques Cartier Electric Co., 1905, remaining till 1910, when the Company was purchased by the Quebec Railway, Light, Heat & Power Co.; took charge of the Dorchester Electric Company, 1914, which was reorganized under the name of the Public Service Corporation; became General Manager of the Quebec Power Company, 1923, which was formerly the Public Service Corporation; and took over the Quebec Light, Heat & Power Company and all its subsidiary Companies. Married Ellen Wright, daughter of P. E. Wright, Quebec, 1900; has one son and three daughters. Clubs: Quebec Garrison; St. Denis (Montreal); Quebec Golf; Kent Golf. Roman Catholic. Residence: 60 St. Cyrille Ave., Quebec, Que.

J. EUGENE TANGUAY

HONORABLE SENATOR J. MARCELIN WILSON

WILSON, Honorable Senator J. Marcelin—Financier, Montreal, Que.; President, Banque Canadienne Nationale; President, General Trust of Canada; Director, The Title Guarantee & Trust Corporation of Canada; Director, Montreal Light, Heat and Power, Consolidated. Born Ile Bizard, County of Jacques-Cartier, December 26, 1859, son of the late John and the late Marguerite (Lavigne) Wilson. Educated: Dufresne and Mongenais, 1879; five years later became associated with the newly-established house of Mongenais, Boivin & Cie; became a partner of the firm, 1888. His interest in the business, his initiative and perseverance, led to such great development that the firm was reorganized later under the name of Boivin, Wilson & Cie, Importers of Wines and Liquors. Messrs. Boivin, Wilson & Cie established at

l'Académie du Plateau. Entered the firm of Berthier, in 1896, the first distillery in the country for the manufacture of Holland Gin. When the Provincial Government established the liquor control, Senator Wilson retired from business to devote himself exclusively to high finance. He has always taken an active part in politics in the interest of the Liberal party, and was summoned to the Senate in 1911. Senator Wilson is a great benefactor of the "Université de Montreal". It is through his generosity that they possess, since 1926, the "Maison des Etudiants Canadiens" at the University of Paris, France. Married Alexina Geoffrion, January 11, 1887; had 11 children; six daughters survive (all of whom are married). Clubs: St. Denis; Rideau (Ottawa); Laval - sur - le - Lac Golf. Recreation: golf. Roman Catholic. Residence: 3501 Ontario Avenue, Montreal, Que.

DOUGHERTY, Charles L.—Hanson, Dougherty & West, Barristers, Fredericton, N.B. Born Fredericton, N.B., June 30, 1893, son of Hugh and Elizabeth Dougherty of Fredericton, N.B. Educated: Fredericton High School; University of New Brunswick. Called to the Bar of New Brunswick, 1921; practising in Fredericton, since 1921. Went Overseas with the 104th Battalion; served in

CHARLES L. DOUGHERTY

France with the Corps Engineers; retired from the Army with the rank of Captain. Married Alice L. Mace, daughter of the late John Mace of Sussex, N.B., 1920; has one son and two daughters. Clubs: Fredericton City; Fredericton Golf; Canadian Legion. Society: A.F. & A.M. Residence: Fredericton, N.B.

RAMSAY, Walter—President and Managing Director, Walter Ramsay, Ltd., Florist, Edmonton, Alta.; Director, Lakeside Coal Co. Born Wentworth County, Ont., August 19,

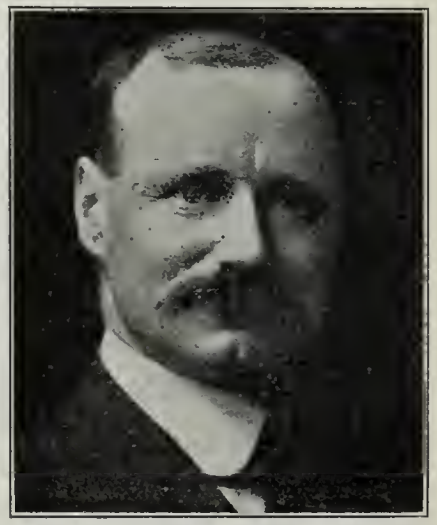

WALTER RAMSAY

1870, son of John and Helen Isabella (McKay) Ramsay. Educated: public school, Middlesex County, Ont.; Collegiate Institute, St. Mary's; Normal Schools, Ottawa and Hamilton. Taught school, Middlesex County, 1890-1891; taught school, Foxboro, Hastings County, 1892-1896; came to Alberta, 1898; Principal, public school, Edmonton, 1898-1905; established present business, 1906. Member, Edmonton Public School Board. Married Lucy D. McRae, Belleville, Ont., 1901; has one son and one daughter. Recreations: curling, motoring. Conservative. United Church of Canada. Residence: 11008 100 Avenue, Edmonton, Alta.

deBURY, Lucien V., B.A., B.C.L.—Formerly Assistant to the President, Canada Steamship Lines Limited, Montreal, Que. Born Brussels, Belgium, October 31, 1877, son of Count Robert V. deBury and Gertrude L. (Simonds) deBury of Bury, Belgium. (Brother of the present Colonel Count Henry V. deBury). Educated: schools of Brussels; King's College, Windsor (B.A., B.C.L.). Read Law with Weldon & McLean of Saint John, N.B.; called to the Bar of New Brunswick, 1896. Assistant to the President, Canada Steamship Lines Limited, 1926-35, until his retirement, owing to ill-health. Married Nina Keator, daughter of Dr. George Keator of New Brunswick, 1902; has one son (Hamilton V.). Residence: 2112 Claremont Ave., Montreal, Que.

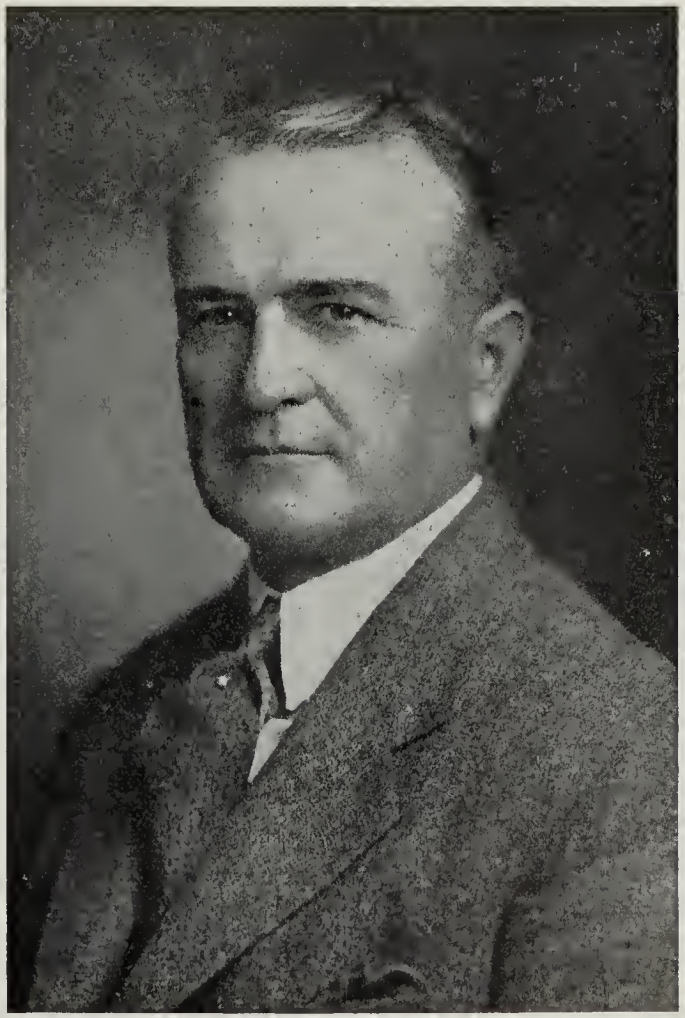

BURRETT LYMAN ANDERSON

ANDERSON, Burrett Lyman—President, B. L. Anderson, Ltd., Insurance Brokers, 357 Bay St., Toronto, Ont.; Agents for: Western Assurance Company, Continental Insurance Co., Prudential Assurance Co. Ltd. of London, Eng., British Oak Insurance Co., General Accident Insurance of Perth, and City of New York Insurance Co.; Secretary-Treasurer, Royal Canadian Golf Association. Born Phelps, N.Y., January 19, 1877, son of the late Robert Reed Anderson and the late Caroline (Curry) Anderson, both of Phelps, N.Y. Educated: Geneva High School; Colgate Academy; University of Rochester. Member, Advertising Department, Toronto Daily Star, 1904; Business Manager for "Industrial Canada," official organ, C.M.A., 1904-07; upon inception of the two insurance companies, organized by the Canadian Manufacturers' Association, appointed Secretary and Manager and subsequently Assistant Manager of the Insurance Department, Canadian Manufacturers' Association; purchased an interest in the insurance brokerage firm of Burnett, Ormsby & Clapp, 1911, and by 1916 completed his purchase of this institution, which took the present name of B. L. Anderson, Ltd. Married Clara Irene Fleming, daughter of Atwell Fleming of Toronto, 1906; has three sons (Ross A. F., Burrett L., Jr., and John B.) and two daughters

(Helen T. and Mrs. Dr. Nelles Silverthorn of Toronto). Clubs: National; Lambton Golf and Country. Society: Delta Upsilon Fraternity. Recreations: golf, shooting. United Church of Canada. Residence: 151 Spadina Road, Toronto, Ont.

MEWS, Arthur, C.M.G., J.P.—Secretary for Home Affairs, St. John's, Nfld. Born St. John's, Nfld., April 8, 1864, son of George W. and Frances Catharine (Kelson) Mews. Educated: Methodist College, St. John's. Com-

ARTHUR MEWS, C.M.G., J.P.

menced in commercial life with J. & W. Stewart, General Merchants of Greenock, Scotland, remaining for thirteen years. Accountant in Government Telegraphs, 1893; Clerk to the Government Financial Secretary, 1894; Financial Clerk, Colonial Secretary's Office, 1895; became the first Deputy Colonial Secretary upon organization of present system in 1898, and has continued in same office since that date. Under recent legislation, title of position was made "Deputy Secretary of State." Under the new Commission of Government established in Newfoundland, became Secretary of Home Affairs, February 16, 1934. Registrar of Joint Stock Companies, 1899. Appointed Censor of Telegraph Cables and Wireless Stations for duration of the War; Member of the St. John's Defence Committee, 1915; Deputy Clerk to Executive Council, 1921; Deputy Press Censor, 1915. Appointed J.P., 1913; created C.M.G., 1918; Member of the Rhodes Scholarship Selection Committee, 1919 and following years. Member of the Executive Board of Governors, Methodist College; Member of the Methodist Conference and of the General Board of Missions meeting in Toronto; Member of Executive Committee of the General Council of the United Church of Canada. Organist, Cochrane St. Centennial Church, St. John's, since 1883. Married Mabel Woods, daughter of Hon. H. J. B. Woods, P.M.G., 1892; has one son and three daughters. Clubs: Rotary; Round Table; Bally Haley Golf and Country; Masonic. Society: A.F. & A.M. Recreations: fishing, music and golf. United Church of Canada. Residence: 2 Park Row, Rennie's Mill Road, St. John's, Nfld. and Cherry Row, Manuelo.

FLEMING, Murray Paton—Stock Broker, 2 Toronto St., Toronto, Ont.; Member, Toronto Stock Exchange; Vice-President, Donlands Properties Limited. Born Toronto, Ont.,

MURRAY PATON FLEMING

March 28, 1899, son of the late R. J. Fleming and Lydia Jane (Orford) Fleming, both of Toronto, Ont. Educated: Upper Canada College; University of Toronto Schools. Clubs: Toronto; Toronto and North York Hunt; Ontario Jockey. United Church of Canada. Residence: Toronto, Ont

PIERRE FRANCOIS CASGRAIN, B.A., LL.M., K.C., M.P.

CASGRAIN, Pierre Francois, B.A., LL.M., K.C., M.P. (Charlevoix-Saguenay)—Speaker of the House of Commons, Ottawa, Canada; of Casgrain and Ranger, Barristers and Solicitors, 445 St. Francois Xavier St., Montreal, Que.; Director, Excelsior Life Insurance Co. Born Montreal, Que., August 4, 1886, son of Pierre Francois Casgrain, Physician of Montreal (French-Canadian) and Marie Helene Adele (Berthelot) Casgrain, daughter of the late Judge J. A. Berthelot. Educated: St. Mary's College, Montreal; Laval University (Bachelor of Arts and Master-in-Law). A Lawyer and King's Counsel. Member of the well-known firm of McGibbon, Mitchell, Casgrain, McDougall & Stairs, Advocates of Montreal, May, 1912-May, 1928. First elected to House of Commons at General Election, 1917, re-elected at General Election, 1921, over Hon. L. de G. Belley; re-elected again in 1925, 1926, 1930 and 1935, by similar large majorities; since the Ist of January, 1926, has acted as Chief Liberal Whip in the House of Commons, until 1936. Member, Chambre de Commerce, of Montreal, Liberal Speakers' Association, Canadian Bar Association; Life Governor, Notre Dame Hospital. Life Member, 65th Fusiliers Mount Royal Regiment, Montreal. Married

Marie Therese Forget, daughter of Sir Rodolphe and Lady Forget, of Montreal, January 19, 1916; has two sons (Pierre Rodolphe Berthelot and Paul Noel Maurice), and two daughters (Marie Helene Adele and Louise Adine Renée Alexandra). Clubs: University and Montreal Reform (Montreal); Chapleau; Laval-sur-le-Lac Golf; Rideau (Ottawa); Reform (Quebec). Liberal. Roman Catholic. Post Office Address: 246 Elm Avenue, Westmount, Montreal; Gilmont, St. Irene, County of Charlevoix, Que.

MURRAY, His Honor Robert Harper Judge of the County Court, Halifax, N.S. Born Halifax, June 12, 1872, son of the late Rev. Robert Murray and Elizabeth (Carey)

HIS HONOR ROBERT HARPER MURRAY

Murray. Educated: public schools, Halifax; Dalhousie, B.A., LL.B., and Cornell, LL.M. Read Law with Harrington & Chisholm; and Henry Harris and Cahan, Nova Scotia, 1898; created K.C., 1916. Started in partnership with Colonel J. L. McKinnon, 1906; Vice-President, for Nova Scotia, of Canadian Bar Association; President of the Nova Scotia Bar Society, 1927; Crown Prosecutor for County of Halifax; King's Proctor in Divorce Court; President, Nova Scotia Society for Prevention of Cruelty to Animals and Director of American Humane Association; Town Solicitor for Dartmouth. Married Frances Creighton, daughter of Henry Creighton, April, 1915; has one son and three daughters. Clubs: Halifax, Brightwood Golf; Commercial. Society: Knights of Pythias, Past Chancellor. Recreation: golf. Conservative. United Church. Residence: 289 Portland St., Dartmouth, N.S.

DUGGAN, David Milwyn, M.L.A. President, D. M. Duggan, Limited, Government, Corporation and Municipal Securities, Bank of Toronto Building, Edmonton, Alta. Born Builth, Wales, May 5, 1879, son of Thomas and Frances (Williams) Duggan both deceased. Educated: public and high schools, Builth. Came to Canada, 1905, and farmed in Nanton, Southern Alberta, until 1912. Came to Edmonton, 1912, and started General Financial Agency; Company was incorporated, 1920, and since 1925 has dealt exclusively in Government, Corporation and Municipal securities. Elected to Alberta Legislature, in Conservative interests, 1926; re-elected 1930 and 1935; elected Leader of the Party, January, 1930. Served as Mayor of Edmonton, 1921, 1922 and 1923. Member, Edmonton Chamber of Commerce; Vice-President, Alberta Red Cross Society and Member of National Executive. Married Marian Price, daughter of John Price of Presteiger, Wales, December 30, 1902; has two sons and two daughters. Clubs: Edmonton; Mayfair Golf; Rotary (Past President). Society: A.F. & A.M. Recreations: golf and shooting. Conservative. Baptist. Residence: 11017 89th Ave., Edmonton, Alta.

SANDERSON, Claude Lovitt, K.C. Of Chipman & Sanderson, Barristers & Solicitors, Yarmouth, N.S.; President, Yarmouth Cycle & Motor Co.; Secretary, Yarmouth Cold Storage Co.; Director, General Trust and Executor Co.; Vice-President, Rogers Furniture Co.

CLAUDE LOVITT SANDERSON, K.C.

Born Yarmouth, N.S., March 13, 1883, son of Geo. G. and Frances (Manning) Sanderson. Educated: Yarmouth, N.S.; Acadia University (B.A., 1903); Dalhousie University (LL.B., 1905). Read Law with T. Corning of Yarmouth, N.S. Called to the Bar of Nova Scotia, 1906; created K.C., 1929. Has practised in Yarmouth since being called to the Bar. Married Lillian H. Corning, of Yarmouth, N.S. Clubs: Yarmouth Curling; Rotary. Baptist. Residence: Yarmouth, N.S.

LADY GRACE JULIA DRUMMOND

DRUMMOND, Lady Grace Julia 3432 Drummond Street, Montreal, Que. Born Montreal, Que., daughter of the late Alexander Davidson and Grace (Gibson) Parker, both of Edinburgh, Scotland. Educated: Montreal, Que. Created Lady of Justice of Order of St. John of Jerusalem. Has taken an active part at inceptions of many large movements - the Charity Organization Society, now the Family Welfare Society, the Victorian Order of Nurses, the National Council of Women, the Women's Canadian Club. During the Great War acted as Head of the Information Department of the Canadian Red Cross Society in England, also President of King George and Queen Mary Maple Leaf Clubs. Her son, Captain Guy Melfort Drummond, was killed at the second battle of Ypres, April 22, 1915 (his son, born some months later, bears the same name). At the close of the War, Lady Drummond was awarded the Medaille de Reconnaissance, France, British Red Cross Medal and Serbian Red Cross Medal, also made Honorary LL.D., McGill University. Lady Drummond says, that her ruling passion and great desire are for the peace and unity of Canada, the British Empire and the World. She gives as her favorite quotations, one from Addison's Spectator:

"Women were made to be the cements of society and came into the world to establish relations among mankind", the other from a speech made some years ago by the Hon George P Graham, Liberal, to the Canadian Parliament "The Empire, My Country Canada, My Home" Married, first, Rev George Hamilton of Hamwood, Que, secondly (as second wife), Hon Sir George A Drummond, K C M G (deceased, 1910) Conservative Anglican Residence 3432 Drummond St., Montreal, Que., and "Gadshill," Lacoma, Quebec

BROWN, Jane M. (Mrs. T. Albert) Born Brooklin, Ont, daughter of the late James H Bickell and Johanna (Dever) Bickell Educated Whitby, Ont, and Jarvis Street Collegiate, Toronto, Ont Convener Women's Auxiliary, Military V M C A, 1916-21, operating at Camp Borden, Niagara Camp, Exhibition Camp, Red Triangle Club, and the Military Hospitals in Toronto, with a membership for this undertaking of over one thousand voluntary workers, appointed Convener of the Women's Committee, Repatriation League, for the carrying out satisfactorily of the arrangements and service for the eight banquets provided at the Armories by the citizens of Toronto for returned soldiers and their dependents, Treasurer, National Training School for Deaconesses of the Methodist Church, Convener, War Work Society, Sherbourne Street Methodist Church, Life Member, Canadian Red Cross Society, Vice President, Toronto Branch, Canadian Red Cross Society; Convener, Emergency Work, Red Cross Society, Toronto Branch, for Influenza Epidemic, 1918; Northern Fire Relief, 1922; and Cochrane Typhoid Epidemic, 1923; Member, Tribute to Soldiers and Memorial Committee Was one of four organizers of the tag day that made possible the organization of the Amputations' Association Club House, and its splendid work for disabled soldiers; is now a member of Advisory Board of the Association; Member, Women's Committee, Canadian National Exhibition; Social Service Committee, Toronto General Hospital; Toronto Social Hygiene Council, Member, 48th Highlanders' Chapter, Imperial Order Daughters of the Empire, Member of the Committee of the East End Day Nursery Married T Albert Brown, now President of Brown Bros, Toronto, Wholesale Stationers, March 10, 1892, had two sons (late Captain R A (Bud) Brown (48th Highlanders), wounded at Passchendaele, November 9, 1917, died of wounds, November 14, 1917), and John Leslie Brown, and two daughters (Mrs John H Chipman and Mrs Clifford G Begitt) Clubs Women's Canadian, Toronto Musical; Samaritan, Lambton Golf, Ladies' Golf and Tennis; Badminton and Raquet; Carlton; Ladies' Senior Golfers Independent United Church of Canada (Sherbourne St) Residence 181 Crescent Rd, Toronto, Ont

JANE M (MRS T ALBERT) BROWN

BURKE, Francis Edmund Member of firm of Calhoun & Burke, Ltd; Director, B C Packers, Ltd, Vancouver, B C Born Ameticus, Georgia, U S A, August 11, 1876, son of F E and Martha Lenora (Keith) Burke, both deceased Educated University of the South, Sewanee, Tennessee; United States Military Academy, West Point Came to Canada, Province of British Columbia, February 1910 Before coming to Canada, worked in all departments, American National Bank, Macon, Ga, for about three years, going from there into employment of Cotton Seed Oil Co, Texas remaining with that company about a year Joined Swift & Co, Ltd, mountains branch, where he remained some years coming from that company to Canada in 1910, to go into employment of Canadian Western Lumber Co, where he was appointed Assistant Secretary in charge of their office Came with Major General A D McRae, C B, who was head of these interests, February, 1911, remaining with that company until January, 1914 when he was appointed Managing Director Wallace Fisheries, Ltd, and his company is now amalgamated with B C Packers, Limited Director and Chairman British Columbia Branch, Canadian Fisheries Association, 1921-22; Chairman, B C Division, Canadian Manufacturers Association, 1922-23, President Vancouver Board of Trade, 1923-24, and Member of Council Naturalized British Subject, 1927 Married Miss Jessie Wallace, daughter of Peter Wallace, Vancouver, September 24, 1914, has one daughter Clubs Shaughnessy Heights Golf, Vancouver Anglican Residence 1612 Cedar Crescent, Shaughnessy Heights, Vancouver, B C

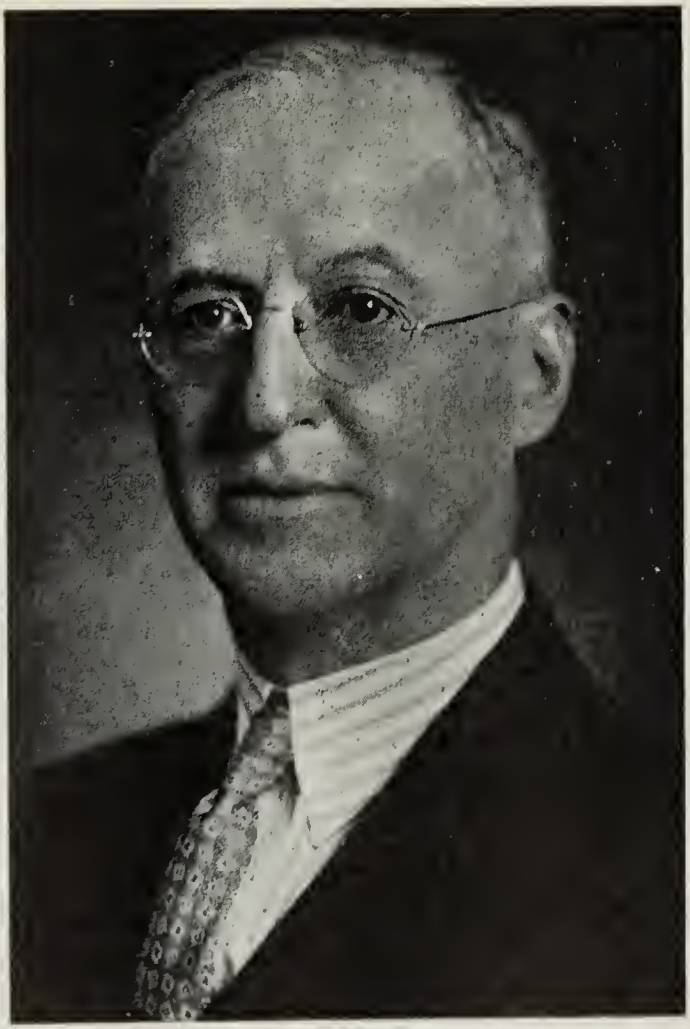

JOHN WORTH MITCHELL

MITCHELL, John Worth—Investment Dealer; Vice-President, Dominion Securities Corporation, Ltd., 15 King St. W., Toronto, Ont.; Director, Imperial Life Assurance Co. of Canada. Born Port Elgin, Ont., December 22, 1876, son of William and Emily (Worth) Mitchell. Educated: Port Elgin High School; Owen Sound Collegiate Institute; School of Pedagogy, Toronto. Taught High School, Port Elgin, Ont., 1898-1901; gave up that profession to study law; read law with Wm. Burgess, LL.B., Port Elgin, 1901-02; read law with Ryckman & Co., Toronto, 1902-03; private Secretary to E. R. Wood, Toronto, 1903-11; Treasurer, Dominion Securities Corporation, Ltd., 1911-16; appointed to present office, February, 1916. Ex-President, Investment Dealers' Association of Canada. Was Chairman of the Toronto Executive Committee for the Victory Loans of 1917, 1918 and 1919. President, Boy Scouts Association of Ontario, until 1936, now Honorary President. Married first, Laura Agnes Hutton, daughter of John Hutton, Port Elgin, Ont., June 22, 1907 (deceased, December 11, 1918); secondly, Gertrude Helen Black, daughter of John Black, Toronto, June 7, 1923. Clubs: National; Royal Canadian Yacht; Lambton Golf; York; Cale-

don Trout; Strollers; Canadian; Empire. Recreation: golf. Liberal. United Church of anada. Residence: 136 Dunvegan Road, Toronto, Ont.

BOYLE, James Edward—President, Richmac Gold Mines Ltd., 372 Bay St., Toronto, Ont. Born Pembroke, Ont., October 4, 1874, son of

JAMES EDWARD BOYLE

the late Robert Boyle of Cobalt, and Margaret MacCauley. Educated: public school, Pembroke, Ont. Started as clerk in general store, 1897-91. Worked in lumber camp in various capacities, 1891 1900. Diamond drilling at Copper Cliff for Canadian Copper Co., 1900-02. Joined Provincial Government in drilling Atikokan Iron Range, Rainy River, for iron discovery, 1902-04; with Sprague and Henwood in Scranton, Pa., drilling for coal discovery and sounding for New York City water supply in Catskill Mountains, 1904-11. Came to Porcupine area and started the Dominion Diamond Drill Co., as Managing Director, undertaking contracts for various mining, gold and silver ventures, with Dome, McIntyre, Lake Shore and other properties in Kirkland Lake and Porcupine districts until 1924 During this time acted on Council of township of Tisdale, 1914, 1915, 1916 and 1917. Reeve for 1918; re-elected for Council, 1923. Contracted for waterworks development, Tisdale Township, 1924-26. Commenced staking in Red Lake area, resulting in find of present property, known as Richmac Mine, comprising 530 acres. Since then, prospecting and working for Howey Mines for three years and knows the district expertly Married Susan Best, daughter of the late Robert Best of Belleville, Ont., April 20, 1904; has two sons and one daughter. Societies: A.F. & A.M. (Porcupine Lodge No. 506); I.O.O.F. Recreations: hunting and fishing Liberal. Protestant. Residence: 232 Heath St. W., Toronto, Ont.

MACFARLANE, Edmond Scales—Assistant General Manager and Executive Secretary, The Manufacturers Life Insurance Company, 200 Bloor St. East, Toronto, Ont. Born Dalston, Simcoe County, Ont., May 1, 1877, son of

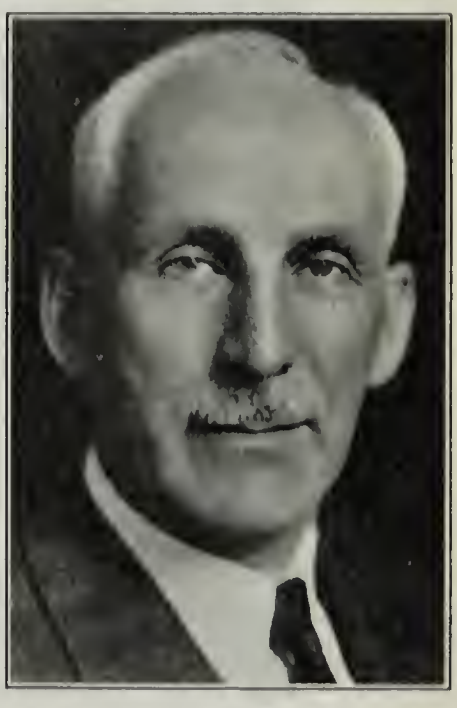

EDMOND SCALES MACFARLANE

Rev. James and Caroline Maria (McNiece) Macfarlane. Educated: public and high schools of Ontario. Public school teacher in Ontario for five years. Joined Manufacturers Life Insurance Company, Toronto, 1903; Cashier, Branch Office, Japan, 1905-11; Assistant Secretary, Toronto, 1916; Secretary, Toronto, 1919; Assistant General Manager and Executive Secretary, 1935. Married Lelia Mary Williams (deceased February 27, 1937), daughter of Rev. T. G. Williams, D.D., Montreal, September 5, 1905. Clubs: Canadian; Empire; York Downs Golf Recreation: golf. United Church of Canada. Residence: 61 Glencairn Ave., Toronto, Ont.

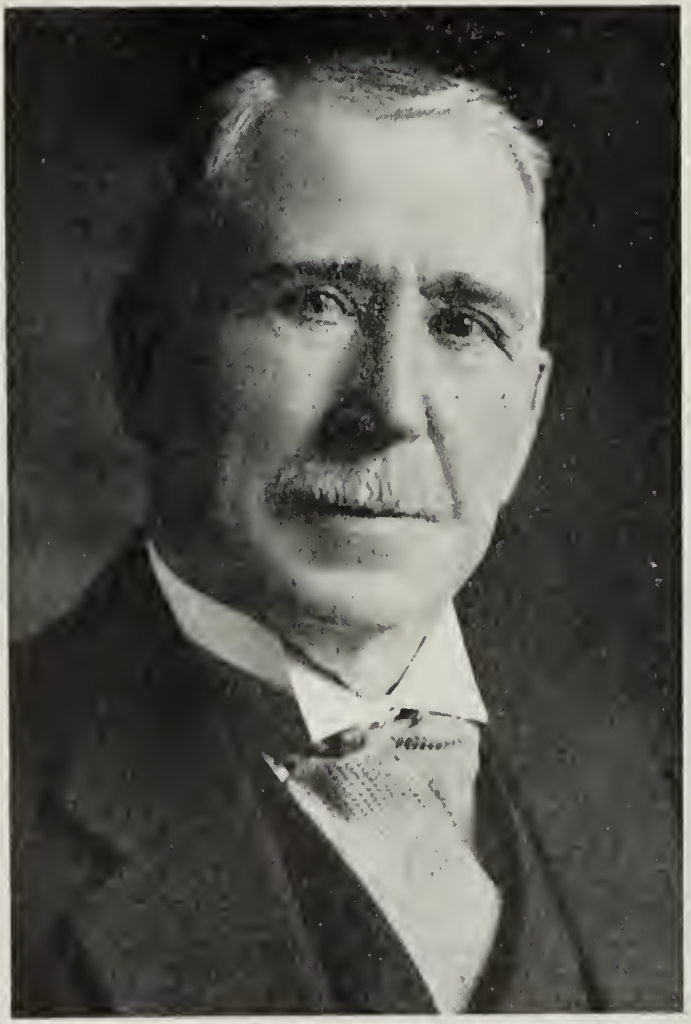

HON. SIR WILLIAM HOWARD HEARST, K.C.M.G., K.C., LL.B.

HEARST, Hon. Sir William Howard, K.C.M.G., K.C., LL.B. — Messrs. Hearst & Hearst, 80 King St. West, Toronto, Ont. Born Township of Arran, County Bruce, Ont., February 15, 1864, son of William and Margaret (McFadden) Hearst. Educated: public school; Collingwood Collegiate Institute; Osgoode Hall, Toronto. Called to the Bar of Ontario, 1888; created K.C., 1908. Elected to Ontario Legislature for Sault Ste. Marie, 1908; appointed Minister of Lands, Forests and Mines, 1911. Premier of Ontario from October 2, 1914, to November, 1919. Received Degree of LL.B., University of Toronto, 1915. Created K.C.M.G., February 13, 1917. In 1920, appointed by the Imperial Government, a Member of the International Joint Commission under the Treaty between United States and Great Britain for the purpose of settling international disputes between United States and Canada. Commenced the practice of Law in Toronto, 1920, and is head of the legal firm of Hearst & Hearst. Married Isabella Jane Dunkin, daughter of John Dunkin of Simcoe, Ont., July 28,

1891; has two sons (both of whom were in active service Overseas)—Howard Vernon, an officer of the National Trust Company, and William Irving Hearst, K.C., a member of his legal firm), and two daughters (Isabel, wife of Sherman D. Archbold, Pittsburg, Pa., and Evelyn, wife of J. Royden Gilley of Toronto). Clubs: Albany; Toronto Hunt; Toronto. United Church of Canada. Residence: 80 Glen Road, Toronto, Ont.

DYKES, Robert Freeland—President, T. A. Morrison & Company, Limited, 1070 Bleury S., Montreal, Que.; Vice-President, Consolidated Sand Company, Limited. Born Glasgow, Scotland, February 22, 1879, son of George and Christina (Freeland) Dykes. Educated: Glasgow, Scotland. Spent two years in Chartered Accountant's Office previous to commencing with the Carsluith Granite Company, Scot-

ROBERT FREELAND DYKES

land; spent three years in the stone trade, working headquarters at Toronto; came to Montreal to become Superintendent of T. A. Morrison Company, 1908; became President of the Company, 1923. Active Member of the Builders' Exchange for many years, being Vice-President for two years. Married Jane Murray Blaen, 1907; has one son and one daughter. Societies: St. Andrew's; A.F. & A.M.; Caledonian (Life Member). Recreation; curling. Residence: 37 Glencoe Ave., Outremont, Que.

CAREW, Lieut.-Colonel Francis John, O.B.E.—Managing Director, The John Carew Lumber Co., Ltd., Lumber Merchants and Saw Mill Operators, Lindsay, Ont.; President, Haliburton Lumber Co., Ltd.; Director, Miner's Bay Lumber Co., Ltd., Lindsay, Ont.; member, Board of Governors, Ross Memorial Hospital (Lindsay); member, Lindsay Board of Education; Director, Lindsay Central Exhibition;

LIEUT.-COLONEL
FRANCIS JOHN CAREW, O.B.E.

member of Executive, Ontario Division, Canadian Manufacturers' Association. Born Lindsay, Ont., August 9, 1888, son of the late John and Margaret A. (Kelly) Carew, both of Lindsay, Ont. Educated: Lindsay Collegiate Institute. Started with his father, the late John Carew, at Lindsay, 1906; has been actively engaged in lumber business since, with the exception of two years' service Overseas in the Canadian Forestry Corps in France. Past Mayor of Lindsay, 1922. Clubs: Lindsay Curling (Past President); Kiwanis; Lindsay Board of Trade (Past President); Granite (Toronto). Societies: A.F. & A.M.; I.O.O.F.; Shrine (Rameses Temple); L.O.L. Recreation: Curling. Conservative. United Church of Canada. Residence: 155 William St. North, Lindsay, Ontario.

MUNROE, Rev. Hugh, B.A., D.D.—Minister of the Presbyterian Church, 88 Temperance St., New Glasgow, N.S. Born West Zorra, Ont., 1871, son of William and Christian (McKay) Munroe, both of Woodstock, Ont. Educated: Woodstock Collegiate Institute; University of Toronto (B.A.); Knox College; D.D. conferred by Presbyterian College of Montreal. Moderator of the Synod of Montreal and Ottawa, 1926-27. Married Mary Ethel Millman, daughter of Robert Millman, Woodstock, Ont., 1904; has one daughter. Societies: Elks (Chaplain, 1917-27; Exalted Ruler, 1923); A.F. & A.M. (Chaplain, 1922-28). Residence: Westminster Manse, New Glasgow, N.S.

LIEUT.-COLONEL H. D. LOCKHART GORDON, D.S.O., F.C.A., F.S.A.A

GORDON, Lieut.-Colonel H. D. Lockhart, D.S.O., F.C.A., F.S.A.A.—Of Clarkson, Gordon, Dilworth & Nash, 15 Wellington St. West, Toronto, Ont., and also Montreal and Ottawa; President, Canadian Land and Immigration Company of Haliburton, Limited; Director, Consolidated Paper Corporation, Limited; Canadian Locomotive Company, Limited. Born Toronto, Ont., July 20, 1873, son of W. H. Lockhart Gordon, Barrister-at-Law, and Emily (Gordon) Gordon. Educated: Upper Canada College; Royal Military College, Kingston. Commenced with Cooper Bros., Chartered Accountants, London, Eng.; formed firm of Gordon & Dilworth, 1905, and became partner in present firm, 1913. Organized, with his associates, the Penny Bank of Ontario (now Honorary President). Elected President, Institute

of Chartered Accountants of Ontario, 1933. Joined the 9th Mississauga Horse, as Lieutenant, 1902; commanded Regiment, 1913; reverted to Major and went Overseas with 4th C.M.R., which he commanded in France at the Somme and at Vimy. Mentioned in Despatches; awarded D.S.O. and Long Service Medal. Knight of Grace of the Order of St. John of Jerusalem. Married Kathleen H. Cassels, daughter of the late Sir Walter Cassels (President of the Exchequer Court), 1915; has three sons and two daughters. Clubs: Toronto; R.C.Y.C.; Toronto Golf; Mount Royal (Montreal); Canadian Military Institute. Recreation: riding. Anglican. Residence: 14 Beaumont Road, Toronto, Ont.

HUMBERSTON, Mrs. Clara E. Speight — Born May 8, 1862, Acton West, Halton County, daughter of Samuel Drake and Elizabeth (Van Viack) Speight. Educated: public and Normal Schools. Taught school. Author of the Chart,

MRS. CLARA E. SPEIGHT HUMBERSTON

"Birds of Canada in Relation to Agriculture," prepared under supervision of the Department of Education of the Provincial Government of Ontario for use in the Schools of Canada as an aid to Nature Study. Published the "Spherical Bacteria Cell, the Constructor of the Earth and Her Life, through the Radioactive Construction of Electro-Magnetic Particles," February, 1906, in which was demonstrated the fact that the Hydrogen Atom as a unit weight in the world of chemisty was duplicated in the world of life as the Spherical Bacteria Cell. Four months later J. J. Thomson, professor of Chemistry in London University, proved experimentally the unit weight of the Hydrogen Atom in nature's constructions, something undreamed of in the world of chemistry before this. Published "The Origin of the Chemical Elements and of Cell Life," 1914. Writer on Natural History for Scientific American, Montreal Herald and Farmer's Advocate, "Why the Chameleon Changes Color of Skin" (being pronounced the best scientific explanation ever given). Mrs. Humberston is an untiring investigator of nature. "The Spherical Bacteria Cell, the Chemical Constructor of the Earth and Her Life," has brought her into prominence before the scientific world. Published "Spiritism the Hidden Secret in Einstein's Theory of Relativity," 1922. Her writings on Natural History subjects evidence an acute perception of Nature's forces in directing her different forms of life. Has gained considerable prominence as Lecturer on "The Origin of Form," as an evolutionary process of light, her description of "An Ice Storm," as a word picture being equal to anything ever given from a public platform (Mail and Empire, Toronto). Appointed Local Secretary, the International Fixed Calendar League for Cincinnati and Southern Ohio, 1924; Member of the Association for the Advancement of Science; Member, Royal Astronomical Society of France. Married September 6, 1881, S. T. Humberston, Newtonbrook, York County; has one son and one daughter. Clubs: Progressive Research (Toronto), 1908-17; Borden (Edmonton); I.O.D.E. (Vice-President of Major Fane Ch.); The Women's Canadian Club (Edmonton). Societies: Toronto Theosophical; Red Cross. Recreations: painting, music. Anglican. Residence: 30 Indian Trail, Toronto, Ont.

ROBERTS, George Edward Theodore Goodridge, D.Litt., F.L.H.S.—Novelist, Poet, Short-story writer, Fredericton, N.B. Born Fredericton, N.B., July 7, 1877, son of George Goodridge Roberts (Rev. Canon) and Emma Wetmore (Bliss) Roberts, Fredericton, N.B. Educated: Fredericton schools; University of New Brunswick (Special Course). Honorary President, N.B. Branch, Canadian Authors' Association, 1927. D.Litt (conferred by University of New Brunswick, 1930); F.L.H.S. of Quebec (1930). Author of "The Red Feathers" (1906); "Captain Love" (1907); "Flying Plover" (1908); "A Cavalier of Virginia" (1908); "A Captain of Raleigh's" (1909); "The Harbor Master" (1910); "Love on Smoky River" (1911); "The Wasp" (1912); "The Whisper" (1914); "The Fighting Starkleys" (1919); "Moonshire" (1920); "The Stranger From Up-Along" (1922); "The Red Pirogue," "Honest Fool," etc., etc.; "The Lost Shipmate" (verses, 1926); "The Golden Highlander." Served with 12th Battalion; Headquarters, 1st Canadian Division; Canadian War Records; G.H.Q.; H.Q., Canadian Corps, etc., September 22, 1914, to January 13, 1919. Appointed G.S.O., June, 1916; appointed A.D.C. to G.O.C., Canadian Corps, June, 1917. Married Frances Seymour Allen, daughter of Rev. Thomas Allen, Moncton, N.B., November 28, 1903; has one son and two daughters. Christianity. Residence: Fredericton, N.B.

MICHAEL AMBROSE MAHONEY

MAHONEY, Michael Ambrose — Lecturer, Orator. Proprietor, Independent Coal Co. (established 1898), Retail Coal and Wood, 88 Bank St., Ottawa, Ont.; Vice-President, Mahoney & Rich, Contractors; Director, Capital Trust, Otawa; President, Ottawa Credit Exchange and Mutual Acceptance Corp.; President, Independent Lumber Co.; President, Mahoney & Rich Quarries, Ltd.; Vice-President, Canadian National Cartage Co. Born Buckingham, Que., May 3, 1878, son of Michael and Bridget (Callaghan) Mahoney, both of Buckingham, Que. Left his home on farm at age of seventeen to go to Yukon. Took part in famous "Trail of '98". Brought the body of Judge Humes from Fairbanks, Alaska, to Seattle. Received purse of ten thousand dollars. Returned to Alaska and spent seven years mining. Took out the largest single consignment on record. Returned East and started business.

Became Proprietor, Independent Lumber Co., Westboro, 1918. Mr. Mahoney has devoted his time of late in the interest of Canadian and British Empire affairs. His great oratorical ability combined with his deep understanding of human nature as well as his grasp of the fundamentals concerning Canada and the British Empire, make his appearance an event on the public platform and Radio. Among the notable addresses delivered by Mr. Mahoney are "The Trail of Ninety-Eight", "Canada's Minerals", "The British Empire Remembrance Day", "Canada's Economic Status". Married Louise Reiss, daughter of Louis Reiss, September 21, 1909. Clubs: Lions (Past President); Laurentian; Ottawa Hunt & Golf. Society: Knights of Columbus. Recreation: public speaking. Roman Catholic. Residence: 37 Lakeside Ave., Ottawa, Ont.

BERKINSHAW, Norman William — Manager, The Bank of Nova Scotia, Montreal, Que. Born Toronto, Ont., July 27, 1885, son of Wm. Henry Berkinshaw of Calgary, Alta.; Grandfather, Thos. Berkinshaw of Huddersfield,

NORMAN WILLIAM BERKINSHAW

Yorkshire, England. Educated: Upper Canada College, Toronto. With Bank of Nova Scotia, at Toronto, February 1, 1907; Manager, Queen and Church Sts. Branch, Toronto, 1911; Manager, Vancouver, 1915; Manager, Montreal, 1927. Brother was Capt. E. Lyle Berkinshaw, killed in action at Ypres, June 3, 1916. Married Cecile V. Shuh, daughter of L. Wm. Shuh (President, Waterloo Mutual Fire Insurance Co., Waterloo, Ont.), June 12, 1915; has two daughters. Clubs: St. James's (Montreal); Montreal (Montreal); Royal Montreal Golf; Hamilton (Montreal). Residence: 2 Hudson Ave., Westmount, Que.

SHERRARD, James Henry — Chairman, Simmons, Limited, 400 St. Ambrose St., Montreal, Que. Born at Shediac, N.B., September 21, 1866, son of Thomas F. and Mary Elizabeth

JAMES HENRY SHERRARD

(Durham) Sherrard. Educated: Shediac Grammar School. Began business career with O. M. Melanson & Co., General Merchants, Shediac, 1883. Came to Montreal in 1891 and established present business under the name of The Alaska Feather & Down Company, Limited. Chairman, Montreal Branch, Canadian Manufacturers' Association, 1911; President, Canadian Manufacturers' Association, 1915; Alderman, City of Westmount, 1909-12; Director of National Service, 1915-16; President, Victorian Order of Nurses, 1920. Married Lucy Warren, daughter of Henry W. Atwater, Montreal, June 24, 1898; has one son. Clubs: St. James's (Montreal); Manitou Country; Montreal Hunt; Mattawin Fishing; Montreal A.A.A. Conservative. Presbyterian. Residence: 33 Rosemount Ave., Westmount. Country Home: Lake Manitou, Que.

MILLERD, Francis — Financier, 610 Bidwell St., Vancouver, B.C. Born Smyrna House, Donoughmore, County Cork, Ireland, January 3, 1884, son of Francis Webb and Frances (Brown) Millerd. Educated: Fawcett's Collegiate; Presentation Brothers' College. Served as trooper in the "Irish Horse" in the South African campaign; took his discharge and remained in South Africa until the end of 1907, coming to Canada in 1908, where he has since been active in various business enterprises, more especially in the fisheries of British Columbia. Married Annie Frances Ellen Findon of Brockville, Ont., January 14, 1909; has three sons and two daughters. Club: Vancouver. Anglican. Residence: 1010 Bidwell St., Vancouver, B.C.

KENNETH BUCHANAN THORNTON

THORNTON, Kenneth Buchanan—Engineer; General Manager, Montreal Tramways Co., Tramways Bldgs., 159 Craig St. West, Montreal, Que. Born Montreal, Que., June 26, 1873, son of the late Rev. R. M. Thornton, D.D., and Elizabeth (Buchanan) Thornton of London, England. Educated: City of London and University College Schools; Central Technical College, South Kensington, London, England. Returned to Canada, 1893. Engineer, Operating Department, Montreal Light, Heat & Power Co., Montreal, 1893-1904; Electrical Engineer, Operating Department, J. G. White & Co., New York, 1904-11; Chief Engineer, General Manager and Director, Canadian Light & Power Co., and Quebec, New England Hydro Electric Corporation, Montreal, 1911-25; Consulting Engineer, Montreal Tramways, Montreal, 1915-25; Assistant General Manager, 1925-30; General Manager, 1930. Member and past Vice-President, Corporation of Professional Engineers of the Province of Quebec; member, Engineering Institute of Canada; member, Institute of American Electrical Engineers; past Vice-President, Engineering Institute of Canada; past President, Canadian Transit Association. Married Sara Florence Grier, daughter of the late G. A. Grier of Montreal, June 15,

1901, has two sons (Kenneth Grier and Harold Grier). Clubs: St James's, Montreal, Forest & Stream. Presbyterian. Residence: 1581 Macgregor St., Montreal, Que.

BARRY, Washington W., C.L.U. Manager, Province of Nova Scotia, Sun Life Assurance Co. of Canada, Dennis Bldg., Granville St., Halifax, N.S. Born Burrits Rapids, Ont., May 31, 1880, son of the late Lester Harry

WASHINGTON W. BARRY, C.L.U.

and Abigail E. Barry. Educated: public and high school, Merrickville. (Chartered Life Underwriter). Junior with Union Bank, Manitou, Man., 1905; Manager, Union Bank, Portage Ave., Winnipeg Branch, 1912-15; Manager, Russell, Man., 1915-19; Manager, Yorkton, Sask., 1919-22; Supervisor, Head Office, Winnipeg, 1922-24, resigned in 1924 to become associated with Sun Life Assurance Co. of Canada; instructor of agents, Sun Life, Calgary, 1924-26; Manager, Halifax, 1926. President, Nova Scotia Life Underwriters, 1928; Chairman, Board of Trustees, St. Matthews Church, 1940; Director and second Vice President, Y.M.C.A., 1942. Married Kathleen Calista Loughman, daughter of the late Dr. John Loughman, Winnipeg, August 18, 1914; has three sons and three daughters. Clubs: Halifax, Ashburn Golf and Country, Kiwanis (charter member, former Director, Halifax 1929), Commercial, Waegwoltic, Royal Nova Scotia Yacht Squadron; Board of Trade; Canadian Societies: A.F. & A.M.; Shriner (Past Master of Russell Lodge and a member of Scottish Rite). Recreations: golf, skating, motoring, swimming. Conservative. United Church of Canada. Residence: "Thorndean", 82 Inglis St., Halifax, Nova Scotia.

WOLFE, Philip Peter. Manager, Jas. Richardson Company, Limited, Calgary, Alta. Owner, Wolfe Elevator Co.; Past President, Calgary Grain Exchange; President, Northwest Grain Dealers' Association. Born St. Peter, Minn., December 13, 1885, son of John and Sarah (Kiefer) Wolfe, both of St. Paul, Minn. Educated: public schools, St. Peter,

PHILIP PETER WOLFE

Minn. Joined the Reliance Elevator Company, North Dakota, 1908-11. Came to Bassano, Alta., 1911, where he was situated for two years, became Manager for Woodward & Company, 1913; organized the firm of Twilliger and Wolfe, Elevators, 1915; dissolved partnership and took over the ownership of the Wolfe Elevator, 1918; appointed Manager of the present company in Calgary, 1925. Married Sara Margaret Goodmansen, daughter of Goodmansen Thorbelsson of Manitoba, December 23, 1912. Clubs: Calgary Golf and Country, Board of Trade; Renfrew Recreation; golf. Conservative. Baptist. Residence: 1014 Prospect St., Calgary, Alta.

ARTHUR EWART JUKES

JUKES, Arthur Ewart — President, A. E. Jukes & Co. Ltd., Investment Dealers, Stockbrokers, Bonds, etc., 810 Hastings Street W., Vancouver, B.C.; President, B.R.X. (1935) Consolidated Mines Limited; President, Gold Belt Mining Co. Ltd.; Director, Sheep Creek Gold Mines Limited. Born Brandon, Man., son of the late Andrew Jukes of St. Catharines, Ont. (Manager of the Imperial Bank of Canada at Vancouver, B.C.) and Rose (Halse) Jukes, (daughter of the late George Halse of Toronto, Ont.). Educated: University School of British Columbia; Trinity College School, Port Hope, Ont. On leaving school started with Bank of Montreal and later formed a finance company of his own; joined the Vancouver Stock Exchange, 1909. Went Overseas in 1915, as machine gun officer, and later became Company Commander of the 72nd Seaforth Highlanders; was invalided and returned to Vancouver with rank of Major, 1917. Joined the firm of Waghorn and Gwynn, later forming firm of MacDonald, Jukes & Graves; the present firm was formed, 1930. President, Vancouver Stock Exchange, 1933, 1934, and 1935. Married Gerda Cecilia Kemball, daughter of the late Col. A. H. G. Kemball, C.B., D.S.O. (5th Ghurka and 54th Kootenay Battalion, C.E.F.); has one son and two daughters. Clubs: Vancouver; Jericho Country; Quadra. Recreations: Golf, tennis, squash rackets. Residence: 1603 Matthews Avenue, Vancouver, British Columbia.

DANDURAND, Leo — Treasurer, Canadien Hockey Club Inc. (established 1908), Hockey and Racing, Windsor Hotel, Montreal, Que.; Secretary-Treasurer and Director of Canadien Hockey Club, Inc., Dorval Jockey Club, Mont-

LEO DANDURAND

real Driving Club, Manitoba Jockey Club; Managing Director, Montreal Jockey Club (Blue Bonnets), Montreal Stadium Exhibition Co.; Director, Bainbridge Park Breeders and Racing Association, Ohio State Jockey Club, Cleveland, Ohio, Fairmount Park, St. Louis, Mo., Fox Valley Jockey Club, Chicago, and Automatic Musical Instrument Co., Ltd.; Governor, Notre Dame Hospital; Governor, National Hockey League. Born Bourbonnais, Ill., July 7, 1890, son of Francois Xavier and Aurelie (Breault) Dandurand, both of Bourbonnais, Ill. Educated: St. Mary's College, Montreal; St. Viator's University, Kan Ka Kee, Ill. Came to Canada (Montreal), September 3, 1905; Accountant, Montreal Real Estate Market; formed real estate firm with Jos. Cattarinich, 1913, then branched out in wholesale tobacco business; started conducting hockey and jockey clubs in Canada and the United States, 1913. Married Emelia Maria Laplante, May 14, 1912; has two sons (Gerard and Paul). Clubs: Montreal Reform; National A.A.A.; Laval-sur-le-lac; Forest Hills Golf; Mount Stephen; St. Denis. Recreations: golf, riding. Liberal. Roman Catholic. Residence: 3801 Northcliffe Ave., Montreal, Que.

BRUNEAU, Arthur — Of Bruneau & Rainville, Stock Brokers, 101 St. James St., Montreal, Que.; Member, Montreal Stock Exchange. Born Sorel, Que., September 15, 1869, son of Eugene and Henrietta (Armstrong) Bruneau. Educated: Sorel College; Varennes College. Clerk with old Jacques Cartier Bank, 1886-88; Bank du Peuple, two years; held different

ARTHUR BRUNEAU

position in Bank d'Hochelaga, with which institution he was associated for seven years and became Manager of Quebec Branch, from which he resigned to organize his present business; sole partner of Bruneau & Co., Successors to Bruneau & Dupuis; formed present partnership, Bruneau & Rainville. Resigned from Board of Montreal Stock Exchange in 1920, after five years' service. Married Olympe Chauveau, daughter of Piere Chauveau, September 29, 1869; has three sons and three daughters. Clubs: Montreal; Garrison (Quebec); Baie St. Joseph Shooting. Recreations: riding, shooting, fishing, motoring. Roman Catholic. Residence: Vaudreuil, Que.; also Winter Residence: 346 Kensington Avenue, Westmount, Que.

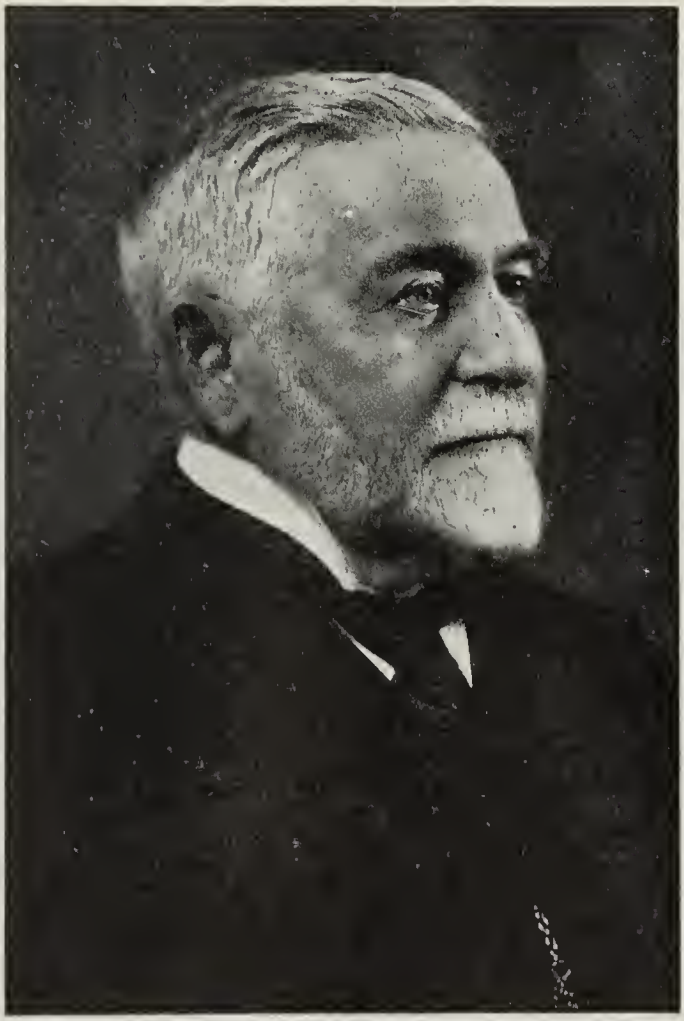

HUGH PATON

PATON, Hugh — President, Shedden Forwarding Co., Ltd., 900 Victoria Square, Montreal, Que.; Director, Canadian Transfer Co.; Montreal Trust Co. Born Johnstone, Renfrewshire, Scotland, October 5, 1852, son of William and Mary (Shedden) Paton. Educated: Grammar School, Paisley, Scotland. Came to Canada, 1871, and joined his uncle, the late John Shedden, a prominent Railway Contractor, Toronto, also President of the Toronto & Nipissing Railway; built the Union Station, Toronto, and other public works. Mr. Paton removed to Montreal, 1873, and took up present business under firm name of Shedden Forwarding Co., Ltd. Governor, Notre Dame Hospital; Governor, Montreal General Hospital; Governor, Western Hospital. Married Isabella Robertson, daughter of the late Andrew Robertson, 1884. Clubs: Mount Royal; St. James'; Montreal Jockey; Ontario Jockey; Connaught Park Jockey; Dorval Jockey; Hamilton Jockey; Royal Canadian Yacht; Royal St. Lawrence Yacht; Montreal Hunt (Secretary-Treasurer, 1879-86; Master of the Hunt, 1887; won three Queen's Plates and one Hunt Cup); Montreal Tandem (Secretary-Treasurer, two years); Royal Montreal Golf; Mount Bruno Golf and Country; Montreal Racquet;

Forest and Stream, Canada; Montreal, Quebec Turf (Secretary-Treasurer, several years), Toronto (Toronto), Manitoba (Winnipeg), Manhattan (New York), Junior Athenaeum (London, Eng.), Royal Automobile (London, Eng.). Recreations: Turf, farming, travelling. Presbyterian. Residence: 1121 Sherbrooke St. W., Montreal, Que. Summer Residence: "The Island," a'Bord a Plouffe, Que.

CARMICHAEL, Curry MacRae. Metallurgical Engineer; Manager, Stainless Steel & Alloys Division, Shawinigan Chemicals, Ltd., Craig St., Montreal, Que.; Director, Canadian

CURRY MacRAE CARMICHAEL

Stebbins Engineering & Manufacturing Co., Ltd., Montreal. Born Sumter, South Alabama (U.S.A.), 1888, son of John H. and Leona (Ellis) Carmichael, both of Alabama. Educated: public and private schools at Alabama; Southern University, Alabama. Came to Canada, Province of Ontario, June 1, 1911; Province of Quebec, July 1, 1930. In United States Engineering Corps, Mobile, Alabama, on leaving school 1910-13; in charge of Laboratory for testing materials for fortifications, etc.; and finally in charge of construction on Tombigbee River, with Anniston Steel Co., Anniston, Alabama, 1913-1. Came to Canada 1911, to start the Steel Plant of Imperial Munitions Board, Toronto; joined Electro Metals, Ltd., Welland, Ont., 1918 as Assistant Manager until 1921 and started Welland Steel Castings, Ltd., manufacturing high grade steel castings, disposed of interests and joined Shawinigan Chemicals, Ltd., as Manager of the Stainless Steel and Alloys Division 1930. Produced the best stainless steel made in Canada and is considered an authority on steel and corrosion resisting steels. Vice-President, American Society for Metals. Author of many papers on Steel and especially on acid resisting steels. President, Welland Board of Trade, 1929-30. Married Cora Cawthon, daughter of James I. Cawthon, May 30, 1911; has one son. Clubs: Mount Stephen, Montreal; Welland. Member of many Technical Societies. Recreation: Sailing. Conservative. Protestant. Residence: 243 Melville Ave., Westmount, Que.

MILNE, George Lawson, M.D., C.M. Physician and Surgeon; Hon. President, Ramsay Bros. & Co. Born Cottmouth, Scotland, April 19, 1850, son of Alexander and Isabella Milne. Educated: Toronto Medical School; Victoria University; University of Toronto. Came to Canada 1887; to British Columbia, 1890; Medical Practitioner, Victoria, since 1890; Health Officer for Victoria, 1894-96; Regis-

GEORGE LAWSON MILNE, M.D., C.M.

trar and Secretary, Medical Council and Member Examining Board, 1896-9. Dominion Medical Inspector, Immigration Agent and Controller of Chinese; elected to British Columbia Legislature for Victoria City 1898; unsuccessful candidate for Dominion House of Commons, 1896; Member Public School Board, 1899-39; President St. Andrew's Society, Victoria, 1899-00; President Caledonian Society, Victoria, 1905; President, West Coast Fishing Co. Was superannuated in November, 1934, by the Dominion Government Department of Health after having served twenty-one years in various departments of the Dominion Government. Married Ellen Katherine Kinman, daughter of John Kinman, Victoria, 1885. Clubs: Pacific, Victoria; Moraishire Society. A.F. & A.M. (District Deputy Grand Master, District No. 1, 1914). Recreations: Sailing, motoring. Liberal. Presbyterian. Residence: Punchurst, 618 Dallas Rd., Victoria, B.C.

CHARLES EDWARD EDMONDS

EDMONDS, Charles Edward President, Christie, Brown & Co., Ltd., Biscuits, 202 King St. East, Toronto, Ont. Born Bideford, North Devon, England, November 11, 1864, son of William George and Mary Elizabeth (Cawsey) Edmonds, both of Bideford, England. Educated: Public Schools of Toronto, Day's College and Meisterschelt School. Joined the company of which he is now President, February 26, 1876, first in the handbaking department; entered the office as office boy, 1878, and held successfully various clerical positions until 1885, when he was given charge of all the financial work of the office. On the incorporation of the company, 1899, Mr. Edmonds was elected Secretary-Treasurer, which position he maintained until the reorganization of the company, May 1925, when he was elected Vice President, elected President, succeeding the death of the late R. J. Christie, June 1926. Past President, Broadview Y.M.C.A., Past President, Broadview Boys' Pall

Fair; Governor, Y.M.C.A.; Past President, Methodist Union of Toronto; Toronto Board of Trade, and Canadian Manufacturers' Association. Married Amelia Hannah Beatty, daughter of Adam Beatty of Toronto, December 16, 1886; has one son and one daughter. Clubs: R.C.Y.C.; Rosedale Golf; Scarboro Golf; Granite; Rotary; Canadian Dickens Fellowship (Honorary Vice-President). Society: A.F. & A.M. (Past Grand Director of Ceremonies of Grand Lodge; Past Master, St. Andrew's Lodge; The St. Patrick Chapter; Geoffrey de St. Aldemar Preceptory; Harcourt Lodge; Scottish Rite; Rameses Temple, Mystic Shrine). Recreations: Golf, motoring. United Church of Canada. Residence: 34 Crescent Rd., Toronto, Ont.

McKEE, Robert. Managing Director, Canada Grain Export Co., Ltd., Marine Building, West Hastings St., Vancouver, B.C. Born Ethel, Ont., March 15, 1891, son of Zachariah and the late Adelaide (Milne) McKee. Educated,

ROBERT McKEE

public and high schools, Ethel, Ont. Entered service of Bank of Nova Scotia, Parrsboro, N.S., 1906, remaining until 1911, after being stationed at Sussex, N.B., and Toronto, Ont.; joined Vancouver Milling & Grain Co., Ltd., as Junior Clerk, 1911; appointed General Manager, 1921, remaining until January, 1923, when present company was formed. Ex-President, Vancouver Board of Trade; Trustee, Vancouver Merchants' Exchange; Member of Council, Vancouver Grain Exchange. Married Minnie Maxwell Thompson, daughter of William Bliss Thompson, June 5, 1911; has two sons and one daughter. Clubs: Vancouver; Shaughnessy Heights Golf; Rotary (Director, two years). Society: A.F. & A.M. Conservative. Anglican. Residence: 1537 West Fortieth Ave., Shaughnessy Heights, Vancouver, B.C.

ELIE, Joseph — President, LaSalle Petroleum Refinery Ltd., 925 Hibernia Road, Montreal, Que., refiners and wholesale dealers in petroleum products. Born St. Zotique, Soulanges County, June 24, 1874, son of Andre and Celina

JOSEPH ELIE

(Bissonette) Elie. Has been in fuel business for over forty years. Executive interests in coal and petroleum products enterprises. Has formed the LaSalle Petroleum Refinery Ltd., which operates a refinery plant at Montreal East, Que. Has built up other wholesale marketing organizations for petroleum products, a paving concern, and operates a chain of service stations on the Island of Montreal. Alderman, St. Gabriel's Ward, City of Montreal, 1914-24. Director, Bienfaire de la Jeunesse; Life Member, Notre-Dame Hospital and Ste. Jeanne d'Arc Hospital. Married Malvina Dubois, July 14, 1900; has three sons (Gaston, Lionel and Gerard) and four daughters (Bertha, Mrs. N. Latlem, Rita Simone and Mariette). Clubs: Laval sur-le-Lac; Les Oliviers; Montreal Reform. Roman Catholic. Residence: 1944 Dorchester St. W., Montreal, Que.

CAPTAIN ROBERT JACKSON JOWSEY

JOWSEY, Captain Robert Jackson—President, God's Lake Gold Mines Ltd., 302 Bay St., Toronto, Ont.; President, Bobjo Mines, Limited; Director, Kirkland Gateway Gold Mines Limited; President, Atlin-Ruffner Mines Ltd. Born Township of Eardley, Aylmer, Que., February 22, 1881, son of the late Capt. John Jowsey of Aylmer, Que., and Annie (Jackson) Jowsey of Arnprior, Ont. Educated: Public Schools. Employed on Wanipita Dam, 1899; subsequently in various capacities on railway construction in the region of the Crow's Nest Pass, 1904-06. Proceeded to Cobalt, March 17, 1907, and began his highly successful career as miner and explorer; staked the famous Keeley Mine in company with Charlie

Keeley and John M. Wood; one of the early explorers in the Manitoba mining fields, having first ventured there in 1915 and later, in association with Thayer-Lindley, secured option on what is now Sherritt-Gordon Mines, Limited; subsequently took charge of early development operations on that property. Built under difficult conditions, to the Sherritt-Gordon Property, seventy-two miles of roadway over which was freighted twenty three hundred tons of material. Since the end of 1927, has explored in Newfoundland and the Red Lake region. President, Ontario Prospector's and Developer's Association, 1934-35. Was one of eight brothers who enlisted for Overseas service in the late War; served with 56th Battalion, C.E.F., in France, retiring with the rank of Captain. Married Myrtle E. Benedict, daughter of E. Benedict of Hull, Que., June 22, 1910; has two sons and two daughters. Clubs: Engineers (Toronto); Canadian (New York). Society: A.F. & A.M. (Chapter and Knights Templar). Anglican. Residence: 125 Lyndhurst Ave., Toronto, Ont.

SEGUIN, Harry Alfred — Broker, Barrett Seguin & Co., Northern Ontario Bldg., 330 Bay St., Toronto, Ont. Born Alfred, Ontario, April 2, 1883, son of Antoine Seguin of North Bay, Ont. Educated: public and high schools, North Bay, Ont. Went to Sault Ste. Marie

HARRY ALFED SEGUIN

and Michipicotan area for the Algoma Central Railway, 1901-02. Joined Imperial Bank of Canada in Cobalt as Junior, 1905. Followed gold rush in interests of the bank to Elk Lake and Gowganda areas, 1908; also followed gold rush to Porcupine, where he opened branch banks at South Porcupine and Timmins, 1911-12; later opened branches in Northern Ontario and Quebec, including Kirkland Lake and Noranda. Moved from Cobalt to Toronto, as Manager of Bay and Temperance Street branch, 1928, and was transferred to King and Bay Street branch, 1931; on completion of new head office building, King and Bay Streets, appointed joint Manager. Became partner, Barrett Seguin & Co., November, 1936, on retirement of Mr. C. G. McCullagh. Married; has four children. Clubs: National; Engineers. Residence: 479 Russell Hill Road, Toronto, Ont.
Rd., Toronto, Ont.

MARTYN, William—Of Walter Thomson & Son, Ltd., Flour and Feed, Buyers of Hay, Wool and other products, Main St., Mitchell, Ont. Born Fullerton, Ont., October 8, 1857, son of William and Mary (Sim) Martyn. Educated: public schools, Fullerton; Stratford

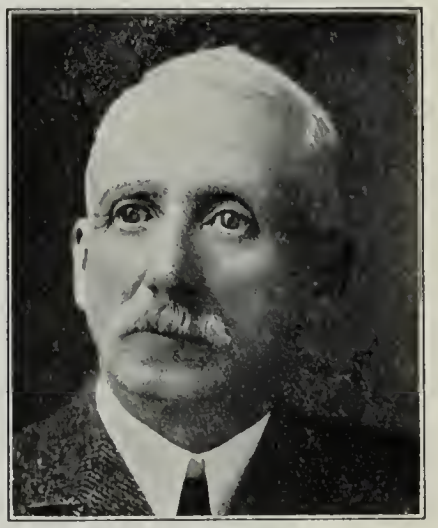

WILLIAM MARTYN

Model School. Taught school, near Milverton, 1878-81; Bookkeeper, W. Thomson, Oatmeal Miller and Grain Dealer, Mitchell, 1882-1903; taken into partnership, 1903; sold out to Canadian Cereal Co., and formed partnership with James H. Thomson under present firm name, 1909. Secretary Treasurer, Mitchell Reform Association, since 1908. Councillor, Mitchell, 1889, 1900, 1901 and 1912-13; Reeve, 1914; Secretary-Treasurer, Public School Board and Board of Trade, since 1901. Married Kate Ludwig, daughter of John Ludwig, Sebringville, Ont., December 3, 1888; now has two sons (youngest son killed in action at Ypres, June 2, 1916). Societies: I.O.O.F. (Secretary-Treasurer); I.O.F.; W.O.W. Recreations: reading, sports (Secretary, Mitchell Sporting Association, since 1890). Liberal. Presbyterian. Address: Mitchell, Ont.

HORACE GREELEY YOUNG, B.Sc.

YOUNG, Horace Greeley, B.Sc.—Consulting Mining Engineer, 701 Dominion Bank Bldg., Toronto, Ont.; Vice-President, Wendigo Gold Mines Ltd.; Director, Red Crest Gold Mines Ltd.; Lake Rowan Gold Mines Ltd. Born Osnabruck Centre, Ont., October 1881, son of the late William Samuel and Agnes Colquhoun, both of Osnabruck, Ont. Educated: Osnabruck Centre Public School; Morrisburg High School and McGill University (B.Sc., mining). Manager, Hudson Bay Mines and Trethewey Silver Cobalt Mines, 1907-14. Went to Alaska, as Manager, Jualin Alaska Mines for three years, remaining until 1917. With Harker Gold Mines Ltd., as Manager for two years and as Manager, Castle Silver and Capitol Silver Mines, Gowganda, Ont.; Manager, Howey Gold Mines, 1927-31, and has since been established in the capacity of Consulting Mining Engineer, Toronto, Ont. Went Overseas with 12th Battalion, Canadian Engineers, as Lieutenant, 1917. Was in the Hospital for one year following the Armistice. Married Eliza Martha Brodie, daughter of the late Wm.

Brodie, August 23, 1909; has one son (Horace C., graduate of McGill University in Mining, 1935), and one daughter (Wilhelmina B., graduate of University of Toronto in Household Economics, 1934). Club: Granite. Societies: Canadian Institute of Mining and Metallurgy; American Institute of Mining and Metallurgy. Recreation: Outdoor Activities. Independent, Protestant. Residence: 156 Ellsworth Ave., Toronto, Ont.

DUQUETTE, Charles. President and General Director of the Alliance Nationale, Mutual Life Insurance Society, 518 Viger Ave., Montreal, Que. Born July 28, 1869. Educated: Freres des Ecoles Chretiennes, College St. Henry, Montreal, Que. After leaving school, in the shoe business until 1901. With the Alliance Nationale

CHARLES DUQUETTE

since 1901; Chief Inspector till 1919, when he became General Manager. Appointed Branch Treasurer, 1894; Director, 1898; in March, 1912, nominated by the executive, Second Vice-President, re-elected in 1912 and 1914; nominated First Vice-President in 1916 and re-elected in 1918; elected General President, 1922; now President and General Director. Considered as an expert in the Mutual Life Insurance System. Past President, Canadian Fraternal Association; Representative of the Alliance Nationale in the New England Fraternal Congress; Representative of the Alliance Nationale in the New York Fraternal Congress; Member, Life Underwriters' Association. Ex Mayor of Montreal (April, 1924 to April, 1926). Past President La Chambre de Commerce du district de Montreal; Member, Montreal Board of Trade; Member of the Executive, City Improvement League; Member of the Executive, Quebec Safety League; Member of the Notre-Dame-de-Grace Citizens' Association. Past President, La Societe Saint-Jean-Baptiste de Montreal, national association of the French-Canadians. Life Governor, l'Hopital Notre Dame and St. Mary's Hospital. Life Governor, Association Athletique d'Amateurs Nationale. Member, Art Association of Montreal. Past President of the Golf Club, Laval-sur-le-Lac. Married first, Dorthee Laheux, 1894 (deceased 1919); secondly, Albina Beaudoin. Clubs: British (London, England); St. Denis; Chapleau; Lumbermen's Hoo-Hoo; Montreal Press; Montreal Advertising; Royal Automobile; Notre-Dame-de-Grace Curling and Bowling. Residence: 5225 Cote St. Antoine Road, Montreal, Que.

BRITTAIN, Alfred Herbert. President and Managing Director, Maritime Fish Corporation, Ltd., Producers of Atlantic Sea Fish, St. Nicholas Building, Montreal, Que.; Director, Atlantic Coast Fisheries Co.; President, Robinson Glue Co., Ltd., Nova Scotia; President, Golden Ray Fishing Co., Ltd., Nova

ALFRED HERBERT BRITTAIN

Scotia; Vice-President, Schultz Manufacturing Co., Hamilton, Ont.; Past President, Canadian Fisheries Association. Born Lachine, Que., August 9, 1877, son of Alfred and Annie Maie (Grose) Brittain. Educated: Montreal High School. Organized the firm of A. H. Brittain & Co., 1899; organized and became Managing Director, Maritime Fish Corporation, Ltd., 1911. Member, Canadian Manufacturers' Association; Life Governor, Montreal General Hospital and Homeopathic Hospital. Clubs: Royal St. Lawrence Yacht; M.A.A.A.; Mount Stephen. Recreations: yachting, riding. Protestant. Residence: 1902 Van Horne Avenue, Montreal, Que.

H. RUPERT BAIN

BAIN, H. Rupert President, National Life Assurance Co. of Canada, Toronto, Ont.; President and General Manager, H. R. Bain & Co. Ltd., 304 Bay St., Toronto, Ont.; partner, Bain, Pooler & Co., members of Toronto Stock, Canadian Commodity and Montreal Curb Exchange; Director, Windsor Hotel Ltd., Sault Ste. Marie, Ont. Born Prince Albert, Sask., February 24, 1898, son of the late Dr. Hugh U. Bain and Florence (Clarke) Bain, both of Prince Albert. Educated: Public Schools of Prince Albert and Winnipeg; Collegiate Institutes of Toronto and Winnipeg. With Carruthers, Martin & Torrence, Winnipeg; Edward Cronyn & Co., and Nesbitt, Thomson & Co., Toronto. Organized H. R. Bain & Co. Ltd., February, 1923. Elected President, National Life Assurance Co. of Canada, January, 1937. Served with C.E.F., 1916 until the end of the war. Clubs: National; Mount Stephen (Montreal); Granite; Ontario; Eglinton Hunt. Recreation: horseback riding. Residence: 289 Oriole Parkway, Toronto, Ont.

ST. ALPHONSE, M. Vice-President, Secretary-Treasurer and Director, Ye Oldest Essence Distillers, W. J. Bush & Co. (Canada), Limited, 432 St. Helen St., Montreal, Que.; 424 Wellington St. W., Toronto, Ont.; 134 Princess St. E., Winnipeg, Man.; 130 Water St., Vancouver, B.C.; Distilleries and Labora-

M. ST. ALPHONSE

tories at 432 St. Helen St., Montreal; Ash Grove, Hackney, London, England; Linden, N.J. (U.S.A.); Peppermint and Lavender Distiller, Batsworth Road, Mitcham, Surrey, England. Lemon and Orange Oil Manufacturers, Mili, Messina, Sicily, National City, California. Distillery: French Essences, etc., Avenue des Capucins, Grasse, France. Other Branches: Melbourne and Sydney, Australia; New York City and Chicago, U.S.A.; Moscow, Russia; Paris, France, etc. Born London, England, May 6, 1886, son of William Northcote and Mary A. (Bush) St. Alphonse (eldest daughter of William John Bush, who founded the firm of W. J. Bush & Co., in 1851). Educated: London, Dulwich College. Came to Canada, July, 1920. Commenced with the London office, 1902; went to the Paris office, 1904, to become familiar with the French side of the business, specializing in perfumes; returned to London, 1905; came to Canada, 1920, to take charge of Canadian interests; formerly Manager of the Far Eastern Department, India, China and Japan. Married Ethel Caroline Silvester, daughter of John Silvester of London, England, 1912; has two daughters. Clubs: Engineers; Mount Royal Country; Royal Automobile. Societies: Canadian Manufacturers' Association; Society of Chemical Industry; St. George's (Director). Recreations: Motoring, tennis, golf. Anglican. Address: 935 St. Clare Ave., Town of Mount Royal, Que.

MACINTOSH, Rev. John — 108 Broadway, Sydney, N.S. Born Malagawatch, Inverness County, N.S., December 27, 1866, son of Kenneth Macintosh and Barbara (MacFadyen) Macintosh, both of Malagawatch. Educated: Pictou Academy; Normal School, Truro; Dalhousie University (B.A., '94; M.A., '95); Pine Hill College (B.D., 1897, and D.D., 1920). Ordained September 20, 1897. Held pastoral charges at Hopewell, 1898; Boularderie, 1907, and Sydney, N.S., 1909, until now. Moderator of the Synod of the Maritime Provinces, 1925; Secretary, Sydney Presbytery for years. Married Grace E. Thompson, daughter of George Thompson, Halifax, N.S., July 12, 1899; has three sons and one daughter. Societies: I.O.O.F. (N.G.); L.O.L. Residence: 108 Broadway, Sydney, N.S.

ARCHAMBAULT, Hon. Jean Baptiste, B.L., B.C.L. — Judge of the Circuit Court, Court House, Montreal, Que. Born St. Antoine, Richelieu, March 21, 1871, son of Stanislas and Catherine (Dupré) Archambault. Edu-

HON. JEAN BAPTISTE ARCHAMBAULT, B.L., B.C.L.

cated: Seminary St. Hyacinthe; Laval University (B.L. and B.C.L., 1895). Began practice of Law, 1895; chosen by Council of Quebec Bar to assist in editing Judicial Reports of the Superior Court and of the King's Bench; appointed Judge of the Circuit Court, November 20, 1913. Unsuccessful candidate to House of Commons for Chambly-Verchères, 1904. Married Corinne Marcoux, daughter of Isidore Marcoux, Montreal, 1898, has four sons and three daughters. Roman Catholic. Residence: 443 Durocher St., Outremont, Que.

C. GEORGE McCULLAGH

McCULLAGH, C. George President and Publisher, Globe and Mail, Toronto, Ont.; Director, Mining Corporation of Canada, Ltd.; Member, Board of Governors, University of Toronto. Born London, Ontario, March 16, 1905, son of George H. and Anne Catherine McCullagh, both of London, Ont. Educated: public and high schools. Commenced with Merchants Bank of Canada at London, Ont. Later with Globe Newspaper in various capacities from 1921-28; on financial editorial staff at time of resignation. Manager, stock exchange business of Milner, Ross & Co., Toronto; became partner, Barrett, McCullagh & Co., 1933. President and Publisher, Globe, 1936; later, on the merger of the Globe and Mail & Empire, became President and Publisher of the Globe and Mail, 1936. Secretary, Centurion Club of Toronto, a Liberal organization, and has been active on all political organizations in the Liberal interests for many years. Married Phyllis Laidlaw, daughter of

the late John D. Laidlaw of Hamilton, Ont., September 13, 1929; has one son. Clubs: Engineers (Toronto); Ontario Jockey; National; York. Recreations: golf, fishing. Liberal. Anglican. Residence: 250 Warren Road, Forest Hill Village, Toronto, Ont.

BASTIEN, Joseph—Manager, Holt, Renfrew & Co., Ltd., Quebec, Que. Born Loretteville, December 24, 1885, son of Maurice Bastien, formerly Chief of the Huron Tribe. Edu-

JOSEPH BASTIEN

cated: Quebec. Commenced business with Holt, Renfrew, after leaving school in 1901; has been through every department of the business; appointed Manager, 1922. Married Margaret Irene Knight, 1909; has two sons and four daughters. Club: St. Vincent Fishing. Recreations: golf, motoring, fishing. Residence: 4 Tache Ave., Quebec, Que.

ROGERS, Grace Dean McLeod—Author, Amherst, N.S. Born Westfield, N.S., April 19, 1865, daughter of Arthur James McLeod, Barrister and Author, Nova Scotia, and Eunice Waterman McLeod of Nova Scotia, Honorary M.A. of Acadia University and Member of the Board of Governors. Author of "Stories of the Land of Evangeline," 1890; "Letters From My Home in India," 1917; "Joan at Halfway," 1919; "Louisburg," 1929; "Pioneer Missionaries in the Atlantic Provinces," 1930; contributor to many periodicals. Contested. Cumberland County seat in Nova Scotia Legislature, 1920, under Liberal-Conservative party (the first woman in Nova Scotia to be nominated); active in many educational and national causes. Married H. W. Rogers, Barrister, October 7, 1891; has four sons. Liberal-Conservative. Baptist. Residence: "Dunvegan," Amherst, N.S.

HOLDEN, Spencer Sutherland—Manufacturer, President and General Manager, Grant, Holden, Graham, Limited, Wholesale Manufacturers of Mackinaws, Tents, Clothing and Contracting Supplies, 147 Albert St., Ottawa, Ont.; Vice-President, Aconda Mines, Limited. Born Jordan River, Shelburne, N.S., 1875, son of James Thomas and Elizabeth Holden.

SPENCER SUTHERLAND HOLDEN

Educated: Town School, Jordan River, N.S. Began early in life and worked with several New York firms; joined the firm of Woods, Ltd., 1904-12; started present business, 1912. Member of Council, Board of Trade. Married Nina Le Moine, daughter of F. T. Le Moine, North Sydney, N.S., June 27, 1906; has one daughter. Clubs: Laurentian; Rivermead Golf; Gatineau Fish and Game; The Lake St. Sixte Fish and Game; Ottawa Badminton (Director); Ottawa Rotary (President). Society: A.F. & A.M. Recreations: shooting and fishing. Anglican. Residence: 259 Clemow Ave., Ottawa, Ont. Summer Residence: Meach Lake, Quebec.

HON. COLONEL HARRY McGEE

McGEE, Hon. Colonel Harry A Vice-President and Director, The T. Eaton Co., Ltd., 190 Yonge St., Toronto, Ont., Vice-President, The T. Eaton Co., Ltd., of Montreal, The T. Eaton Co., Maritimes Ltd., The Canadian Department Stores Ltd., The T. Eaton Life Assurance Co.; President, Royal Agricultural Winter Fair, Toronto; 1932-33-34-35; President, Toronto Convention and Tourist Association, 1933-34-35. Born Tipperary, Ireland, September 20, 1861, son of the late Thomas and the late Rachel (Webster) McGee, both of Tipperary, Ireland. Educated: Public School. Served apprenticeship in County Wicklow, Ireland; came to Canada, 1882; was first employed in Toronto by Petley & Petley, King Street; joined Eaton firm in August, 1884; appointed Director, The T. Eaton Co., Ltd., February, 1894; appointed Second Vice-President, February, 1907, and a Vice-President, April, 1922. Interested in farming and development of Pure-bred cattle and horses. When War broke out, Mr. McGee was one of the Irishmen who helped organize the Irish Regiment in Toronto and remained an Officer during the War, gazetted Honorary Lieut. Colonel, The Irish Regiment of Canada, December 14, 1929; Honorary Colonel, 1934.

Married Nellie McBride, daughter of the late Charles McBride of Toronto, August 10, 1892. Two daugbters (Isobel R. (Mrs. L. E. Porter, deceased) and Editb Kathleen). Clubs: Granite; Mississauga Golf; Canadian; Empire. Societies: A.F. & A.M. (Shamrock, Connaught and Assiniboine of Winnipeg); Irish Protestant Benevolent. United Church of Canada. Residence: 61 Forest Hill Road, Toronto, Ont.

HORN, John Martin Christopher—Vice-President, The Sterling Coffee Co., Ltd., Tea and Coffee (Wholesale), 191 John St., Toronto, Ont., Director, Second Standard Royalties, Limited; J.P., County of York. Born Holstein, Germany, December 25, 1867, son of John Martin Christopher and Claudia F. F. (Wich) Horn,

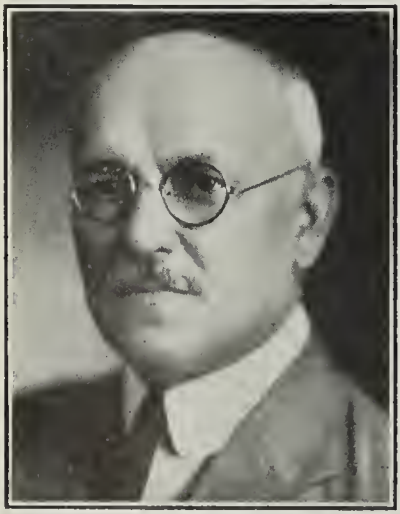

JOHN MARTIN CHRISTOPHER HORN

both of Germany. Educated: Common Schools, City of Hamburg, Germany. Came to Canada, October, 1883, and began as Bookkeeper with John Smith, Renfrew, Ont.; Business Manager and Officer, Salvation Army Headquarters, Toronto, Ont., 1886-1907; Comptroller, Illinois Traction System, Champaign and Chicago, 1908-22; Secretary-Treasurer, Builders' Life and Craftsmen's Service Agency, Chicago, 1923-24. Married Margaret Ethel Lang, daughter of William Lang, August 28, 1892; has three sons. Society: A.F. & A.M. (Shriner). Presbyterian. Residence: Toronto, Ontario.

COULTER, Thomas James, C.A., L.I.A., J.P.—Chartered Accountant; Coulter & Jones, Suite 606-607 Shaughnessy Building, 407 McGill St., Montreal, Que.; interested in and a Director of several industrial and financial corporations. Born Kildare, Que., July 22, 1881, son of James Coulter (deceased, May 29, 1924) and Mary (Gray) Coulter (deceased, April 11, 1924), of Cobden, Ont. Educated: Cobden Public and High School and Private Tuition (C.A. and L.I.A.). Started present business with Mr. W. S. Jones, Chartered Accountant; H. A. Cotnam, C.A., was admitted to the firm as a partner, January 1, 1927. Appointed a Justice of the Peace for the District of Montreal, No-

THOMAS JAMES COULTER, C.A., L.I.A., J.P.

vember 8, 1917. Served with 5th Victoria Rifles, Montreal, 1901-05. Member of: Society of Chartered Accountants, Province of Quebec; Dominion Association of Chartered Accountants; Institute of Accountants and Auditors of the Province of Quebec (President, 1928 and 1934); Montreal Board of Trade; Royal Empire Society (F.R.E.S.), London, England; Fondateur of Societe Academique d'Histoire Internationale and Donateur Academie Latine des Sciences, Arts et Belles-Lettres (both of Paris, France). Married Dora Constance Mary Lee, daughter of the late W. Walter Lee (Civil and Mechanical Engineer, Montreal), September 30, 1914; has two daughters. Clubs: Engineers' (Montreal); Canadian (Montreal). Societies: A.F. & A.M. (Past Master, Montreal Kilwinning Lodge, No. 20); Member, Ancient & Accepted Scottish Rite (Montreal), 32nd Degree; A.A.O.N.M.S. (Treasurer, Karnak Temple and Past President, Montreal). Anglican. Residence: 767 Upper Lansdowne Ave., Westmount, Que.

HON. SAMUEL JAMES FORSEY FOOTE, B.A., LL.B., K.C.

FOOTE, Hon. Samuel James Forsey, B.A., LL.B., K.C. Formerly Minister without Portfolio, Government of Newfoundland; Barrister and Solicitor, Commercial Chambers, Water St., St. John's, Nfld. Born Grand Bank, Nfld., April 23, 1874, son of Morgan Foote and Kezia (Simms) Foote, both of Grand Bank. Educated: Grand Bank; Methodist College, St. John's; Mount Allison, N.B. (B.A.); Dalhousie University (LL.B.). Read Law with Harris, Henry & Cahan of Halifax, N.S. Called to the Bar of Nova Scotia, 1899; called to the Bar of Newfoundland, 1899; created K.C., 1920; engaged in legal partnership with Sir Jas. Winter, 1899-1900; has since practised alone. Elected for Constituency of Burin to Newfoundland Legislative Assembly, 1919; Member of Executive of Newfoundland Government,

1919-23; re-elected 1923; Minister of Finance and Customs in the Alderdice Government, 1928; elected for Constituency of Burin, 1932; Minister without Portfolio. Bachelor. United Church of Canada. Residence: Newfoundland Hotel, St. John's, Nfld.

RITCEY, Winfred Theodore — President and Managing Director, Acadia Gas Engines, Ltd., Manufacturers of Marine and Stationary Motor Engines, Ships' Heaving Outfits, Hoists, etc.,

WINFRED THEODORE RITCEY

King St., Bridgewater, N.S. Born Riverport, N.S., August 10, 1878, son of Daniel H. and Anna V. (Strum) Ritcey. Educated: high school; commercial school, Boston. Treasurer, Cape Ann Granite Co., Boston, 1901-03; Sales and Financial Agent, Exploit River Lumber and Pulp Co., Newfoundland, 1904-05; owned and operated lumber mill in Newfoundland, 1906-07, also carried on lumber commission business; Secretary-Treasurer and General Manager, Acadia Gas Engines, Ltd., Bridgewater, N.S., 1908-17; Managing Director and President, Acadia Gas Engines, Ltd., Bridgewater, since 1917. Mayor, Town of Bridgewater, 1919. Married Bessie Ellen Blake, daughter of Franklin Blake, East Boothbay, Me., June 26, 1906; has three daughters. Recreations: fishing, hunting, motor-boating, motoring. United Church of Canada. Residence: Bridgewater, Nova Scotia.

BROCK, Reginald Arthur — President, W. R. Brock, Ltd., Wholesale Dry Goods, 390 Notre Dame St. W., Montreal, Que.; Director, W. R. Brock, Ltd.; Director, Dominion Fire Insurance Co.; Director, Stanstead Quarries Co., Ltd. Born Montreal, May 14, 1869, son of the late William Rees and the late Margaret Anna (Diamond) Brock. Educated: Upper Canada College; Royal Military College, Kingston. Started with W. R. Brock Co. Member of Montreal Board of Trade and served on Coun-

REGINALD ARTHUR BROCK

cil, 1910-11. Lieut.-Colonel, Canadian Militia prior to the war; appointed Major, Canadian Field Artillery, C.E.F., March, 1916; served in England until October, 1917; received discharge and retired. Married Dorothy Dent, daughter of the late Lieut.-Colonel Henry Francis Dent, H.M. 5th Dragoon Guards, July 22, 1902; has one son and two daughters. Clubs: St. James's; Royal St. Lawrence Yacht; Royal Montreal Golf; Winchester. Recreations: riding, yachting, fishing. Independent. Anglican. Residence: 546 Pine Ave. West, Montreal, Que.

TOBIN, Hon. Senator Edmund William — Lumber, Pulpwood Dealer and Manufacturer, Brompton Falls, Que.; Vice-President, Capital Trust Corporation, Ottawa, Ont.; Vice-President, Capital Life Assurance Co., Ottawa, Ont.; Director, Lois River Pulp & Lumber Co., Macaulic, Abitibi. Born Brompton Falls, Que., September 14, 1865, son of Patrick and Helen (Hanley) Tobin of Limerick, Ireland. Educated: elementary and public schools. Elected to House of Commons, 1900 and re-elected at every General Election since. Summoned to the Senate, June 3, 1930. Married Elizabeth Jean Nott, Devonshire, England, April 24, 1893; has one son and three daughters. Clubs: St. George's (Sherbrooke, Que.); Reform and Alhambra (Montreal). Societies: K. of C.; Foresters. Liberal. Roman Catholic. Residence: Bromptonville, Que.

HUGH GRIFFITH JONES, R.C.A., F.R.I.B.A.

JONES, Hugh Griffith, R.C.A., F.R.I.B.A. – Architect, 660 St. Catharine St. West, Montreal, Que. Born Randolph, Wisconsin, U.S.A., December 3, 1872, son of the late Griffith R. and Margaret E. (Lloyd) Jones. Educated: University, Minnesota. Early training with George E. Bertrand, Architect, Minneapolis; practised in Chicago, five years. Came to Canada as Designer, Architectural Department, C.P.R., 1908; was made Assistant Chief Architect, 1909. Work handled during this period, included Windsor Station, Montreal. Began independent practice in Montreal, 1912; principal buildings executed have been several projects for Sir William Van Horne; St John's Church, Moncton, N.B.; Fulford Memorial Home, Brockville, Ont.; Boys' Club, Chicago; Union Station, Toronto (as Partner in Toronto Terminal Architects); C.P.R. Station and Office Building, Moose Jaw, Sask.; Dominion Douglas Church. Architectural Partner, in the firm of "Terminal Architects & Engineers," C.N.R.

Montreal Terminals. Became Naturalized British Subject, 1911. Exhibited landscape paintings, American Water Color Society, New York, Water Color Club, Royal Canadian Academy, etc., 1901 to date. Married Harriette E. McConnell, daughter of the late Alexander and Euphemia (Galbraith) McConnell. Clubs: Kanawaki Golf; Canadian; Arts, Art Association Societies: Fellow, Royal Institute of British Architects; Academician, Royal Canadian Academy. Residence: Acadia Apartments, Montreal, Que.

BURNETT, James Aubrey, M.E.I.C., P.E.Q. Consulting Electrical Engineer, 191 St. James St., Montreal, Que. Born Montreal, Que., September 14, 1874, son of the late

JAMES AUBREY BURNETT
M.E.I.C., P.E.Q.

George F. Burnett and Charlotte Hackett (Gorrie) Burnett. Educated: Montreal High School. Began business with Montreal Light, Heat & Power Co., remaining 1901-08; with Grand Trunk System, 1908-18, Consulting and Appraisal Engineer, 1918 to date. In 1908 constructed Montreal & Southern Counties Railway. Member, Engineering Institute of Canada, Professional Engineer, Quebec. Author of various papers contributed to Societies, Technical Press. Married Edith Creighton, daughter of Wm. C. Creighton, November 11, 1906, has two daughters. Society: A.F. & A.M. Recreation: motoring. Presbyterian. Residence: 28 Prince Albert Ave., Westmount, Quebec.

OAKLEY, Clifford H., Secretary-Treasurer, George Oakley & Sons Ltd., cut stone and marble contractors, 18 Logan Ave., Toronto, Ont. Born Toronto, Ont., May 24, 1901, son

CLIFFORD H. OAKLEY

of George and Ethel (Priestman) Oakley. Educated: Toronto public schools, Central Technical School, Business College. Bookkeeper, George Oakley & Sons Ltd., 1922; then became Assistant to the President, George Oakley, until the re-organization of the Company in 1930, when he was appointed Secretary-Treasurer, which position he now holds. President, Toronto Baseball Company Limited, 1935-36. Married Pearl McLarquhar, daughter of James McLarquhar, February 9, 1928; has one daughter. Clubs: Ontario Jockey; Toronto Board of Trade; Cedarbrook Golf and Country. Societies: A.F. & A.M. (Rehoboam Lodge; R.A.M., St. Andrew's and St. John's). Recreations: golf, athletics. Conservative. Anglican. Residence: 10 Southwood Drive, Toronto, Ont.

HALLÉ, Right Rev. Joseph, D.D. Bishop of Petrée, Vicar Apostolic of Northern Ontario, Vicariate Apostolic of Northern Ontario, Hearst, Ont. Born Levis, Que., December 10, 1864, son of Odule and Rose de Lima (Gautier) Hallé, both of Levis, Que. Educated: Levis College; Laval University; Propaganda Pontifical University of Rome, D.D. Professor of Philosophy and Rector and Professor in Levis College from 1888 to 1915; Canon of the Cathedral Church, Quebec, 1915-19, appointed Prefect Apostolic 1919, consecrated Bishop, April, 1921. Worked at the foundation of "L'Action Sociale Catholique," the first Catholic daily newspaper of the Catholic trades unions; of the "Desjardins' Caisses Populaires"; of the Association of Colonization, etc.; Superior of colonization Missionaries for whole Canada; Special Representative of Cardinal Begin in Rome in 1912 for the Ontario Separate School Question.

JULIAN CLEVELAND SMITH, M.E., LL.D., M.E.I.C.

SMITH, Julian Cleveland, M.E., LL.D., M.E.I.C. President, The Shawinigan Water & Power Company, Power Bldg., Craig Street, Montreal, Que.; also is executive of all subsidiary companies, Vice-President, Dominion Engineering Works, Ltd., Lachine, Que.; President, Quebec Power Company, Quebec; President, Montreal Tramways Company, Director, Dominion Bridge Co. Ltd.; Director, Montreal Light, Heat & Power Cons.; Director, The Royal Bank of Canada; Director, Montreal Trust Company. Born Elmira, N.Y., October 7, 1878, son of Howard M. and Mary Elizabeth (Joslyn) Smith. Educated, Central High School, Buffalo, N.Y.; Cornell University (M.E. 1900); LL.D., Queen's University, Kingston; LL.D., McGill University, Montreal. Began business career as draftsman with Wallace L.

Johnson, Consulting Engineer, Niagara Falls, N.Y., remaining two years, became assistant Engineer to Mr. Johnson at Shawinigan Falls, P.Q.; was made Superintendent, The Shawinigan Water & Power Company, Montreal, 1903; General Superintendent, 1906; General Superintendent and Chief Engineer, 1909; Vice-President, 1913. In November, 1933, elected President from the office of Vice-President and Managing Director. Governor, McGill University. Married Bertha Louise Alexander, New York City, June, 1909; has two sons and two daughters. Clubs: Mount Royal; St. James's; Royal Montreal Golf; Garrison (Quebec); University (New York). Societies: The Engineering Institute of Canada (President, 1928); British Institute of Electrical Engineers; American Institute of Electrical Engineers; American Society of Civil Engineers. Residence: 619 Sydenham Avenue, Westmount, Que.

ALEXANDER, Ernest. Formerly Secretary, Canadian Pacific Railway Co., Montreal, Que. Born Yorkshire, Eng., December 8, 1862, son

ERNEST ALEXANDER

of Andrew and Harriet Newell (Hayward) Alexander. Educated: public schools and Collegiate Institute, Hamilton. Came to Quebec, March, 1893. Clerk, Grand Trunk Railway, Hamilton, Ont., 1882-92; Private Secretary to Sir Wm. Van Horne, President, Canadian Pacific Railway, Montreal, 1893-99; in office of Lord Shaughnessy, President, Canadian Pacific Railway, Montreal, 1899-1908; Assistant Treasurer, Canadian Pacific Railway, Montreal, 1908-1912; Assistant Secretary, Canadian Pacific Railway, Montreal, 1912-16; Secretary, Canadian Pacific Railway, Montreal, January 1, 1917-36; retired 1936. Married Jessie Edgar, daughter of William Edgar, June 12, 1889 (deceased, June 29, 1915); has one son. Clubs: St. James's, Arts, Royal Montreal Curling, Kanawaki Golf, Royal Montreal Golf. Recreations: golf, curling. Protestant. Residence: 355 Mountain St., Montreal, Que.

REHFUSS, Hon. Wallace Norman, B.A., M.D., C.M., F.A.C.S. Born Conquerall Banks, N.S., November 27, 1876, son of Philip Edward

HON. WALLACE NORMAN REHFUSS, B.A., M.D., C.M., F.A.C.S.

and Emma Elizabeth (Ernst) Rehfuss. Educated: Bridgewater High School; Dalhousie College; McGill University (B.A.). First elected at General Election, June 25, 1925; Minister without Portfolio in Rhodes Cabinet, July 16, 1925; resigned. Married Pauline de Wolfe, September 5, 1906, daughter of M. G. S. Marshall, D.D.S., of Annapolis Royal, N.S.; has one daughter. Conservative. Lutheran. Residence: Bridgewater, Lunenburg County, N.S.

BEATON, Alexander Hector, B.A. Barrister; Director, The National Life Assurance Co. of Canada, University Ave., Toronto, Ont. Born Stayner, County Simcoe, Ont., November 11, 1872, son of Dr. A. H. Beaton (Medical Superintendent of the Ontario Hospital for Feeble Minded at Orillia for thirty-five years) and Margaret (McNiven) Beaton. Educated: Orillia High School; Queen's University, Kingston, Ont. (B.A., 1894); Osgoode Hall, Toronto, Ont. Called to the Bar, 1897; practised law in the City of Toronto, from 1897 until 1925, when he became President of The National Life Assurance Company of Canada. Past President, Canadian Life Insurance Officers' Association. Married Mary Rogers, daughter of Elias Rogers, Toronto, 1900; has two daughters. Society: A.F. & A.M. (Ashlar Lodge). Liberal. Presbyterian. Residence: 222 Blythwood Road, Toronto, Ont.

FRANCIS GORDON OSLER

OSLER, Francis Gordon—President, Canada Permanent Mortgage Corporation, 320 Bay St., Toronto, Ont.; Partner, Osler & Hammond, Stock Brokers and Financial Agents, 21 Jordan St., Toronto; Vice-President, Canada Saskatchewan Land Co.; Canada Northwest Land Co. Ltd.; Director, Canada Permanent Trust Company; Manufacturers' Life Insurance Co.; The Dominion Bank; Consolidated Mining & Smelting Co. of Canada, Ltd.; Consolidated Bakeries Ltd.; Steel Company of Canada, Ltd.; Consumers Gas Co., Toronto; Canadian Surety Co. Born Toronto, Ont., November 28, 1874, son of Edmund Boyd Osler. Educated: Trinity College School, Port Hope, Ont.; Trinity College, Toronto, Ont. Served as Private with Queen's Own Rifles, 1896-99. Married Margaret Ramsay, daughter of William Ramsay of Montreal, October 17, 1900; has four sons and one daughter. Clubs: York; Toronto; Toronto Golf; Ontario Jockey; Toronto Hunt; R.C.Y.C.; Toronto Board of Trade; Caledon Mountain Trout; Mount Royal (Montreal). Society: A.F. & A.M. Conservative. Anglican. Residence: 16 Rosedale Road, Toronto, Ont.

RANSOM, Brainerd Grace—Manager, Montreal Branch, Ault & Wiborg of Canada, Limited, Manufacturers of Printing Ink and Varnish, 302 Lagauchetiere St. West, Montreal,

BRAINERD GRACE RANSOM

Que. Born Wyoming, Ohio, August 15, 1883, son of Edward Paeson Ransom (Major) and Ella (Bishop) Ransom. Educated: Wyoming Public School and University of Cincinnati. Came to Canada in 1904. Started business career as Chemical and Civil Engineer, 1902-04; entered present firm in 1904. Associate member of the Society of Chemical Industry. Married Olive Thrasher Fitch, daughter of Walter Fitch, October 23, 1907; has one son and one daughter. Clubs: Engineers'; Country; Kiwanis; Caledonian Curling and Railway. Society: A.F. & A.M. Recreations: golf, curling, fishing and shooting. Independent. Presbyterian. Residence: 161 Lansdowne Ave., Westmount, Que.

PLUMPTRE, Adelaide Mary Wynne (Mrs. H. P.) 7 North Sherbourne St., Toronto, Ont. Born Shackleford, Surrey, England, daughter of Rev. William Wynne Willson of Hanbourough, Oxford, and Minnie (Alexander) Willson. Educated: Lansdowne School, Weymouth; Somerville College, Oxford. Came to Canada, September, 1901; Honorary Secretary, Canadian Red Cross Society for duration of War, 1914-20; President, Ontario Division of Canadian Red Cross Society, 1919-29; Member, Canada Registration Board (Federal Government Board), 1918; Chairman, Woman's War Council (summoned by Federal Government), 1918; Charter Member of Girl Guides, Dominion Council; Recording Secretary, National Council of Women; Convener of Immigration Committee of Y.W.C.A.; elected Member of Board of Education, Toronto, 1926, 1927, 1928 and 1929 (headed poll for city in 1929); Alderman, City of Toronto. Official Canadian Delegate to Assembly of League of Nations, Geneva, 1931; Canadian Delegate to International Red Cross Conference, Tokio, Japan, 1934. Author of "A Turn of the Road" (Children's Story); Magazine Articles and Hymns. Married Rev. Henry Pemberton, Canon and Rector of St. James' Cathedral, Toronto, and son of C. J. Plumptre, Esq., of Fredville Park, Kent, England, August 7, 1901; has one son and one daughter. Recreations: tennis, golf, reading. Conservative. Anglican. Residence: 7 North Sherbourne St., Toronto, Ontario.

GREEN, F. W., M.D., C.M., F.A.C.S.—Of Drs. Green & MacKinnon, Surgeon to Saint Eugene Hospital, Cranbrook, B.C. Born Victoria, B.C., March 15, 1876, son of A. A. and T. (Rainer) Green. Educated: Bedford Grammar School; McGill University (M.D., C.M.,

F. W. GREEN, M.D., C.M., F.A.C.S.

F.A.C.S.). Started in construction of Crow's Nest Pass and has been in neighborhood a number of years; started for C.P.R., and is now their medical representative. Honorary President, Cranbrook Branch, Canadian Legion; Alderman, Cranbrook, 1913 and 1917; Honorary President, Cranbrook District Auto Association, 1917. Lieutenant, C.A.M.C. Married Lilhan, daughter of Otis Staples, Stillwater, Minnesota; has one son and two daughters. Clubs: Union; Victoria, Cranbrook. Societies: A.F. & A.M., F.A.C.S., I.O.O.F. Recreations: motoring, golf, shooting. Conservative. Episcopalian. Residence: Cranbrook, B.C.

JOHN ALEXANDER REID, B.Sc.

REID, John Alexander, B.Sc. Consulting Mining Engineer, Toronto, Ont. Born Halifax, N.S., October 21, 1877, son of Dr. A. P. Reid and the late Eleanor M. (Robinson) Reid of Halifax, N.S. Educated: public school, Dartmouth, N.S.; high school, Halifax, N.S.; Queen's University (B.Sc., in chemistry and mineralogy). Before and after graduation gained some general experience in gold mining in Nova Scotia. Went to Southern British Columbia and Guanajuato, Mexico, assaying, sampling and general mining and milling work, 1903-08. Returned to Canada and undertook exploration work in Northern Ontario, British Columbia and Mexico for various interests from 1909-12. Engaged in field work for the Canadian Mining and Exploration Co., 1913-14. Lecturer in mining at Queen's University, 1915-16. Field Engineer and Geologist, O'Brien Mine, Cobalt, 1916-24, with San An-

tonic Gold Mines, Manitoba, 1927-30. In general consulting practice, 1947-40. Consulting in conjunction with F. M. Connell interests. General mining exploration in Central and South America, 1941-44. Practising now as an independent consultant. Has written several articles for Economic Geology, including "Ore Deposition at Cobalt," 1918; "Geology of the San Antonio Mines," 1931, collaborated with H. J. Kennedy in article published in Bulletin of the Canadian Mining Institute, 1944. Also responsible for various articles on mining in technical mining journals. Married Mabel Alpenda Jenner of Chatham, Ont., daughter of the late Alfred C. Jenner, May 9, 1917. Club: Engineers (Toronto). Societies: M.C.I.M.&M., M.E.I.C.; Society of Economic Geologists; Association of Professional Engineers of Ontario. Independent. Residence: 85 Glendonwynne Rd., Toronto, Ont.

ROGERS, John Charles. President, J. C. Rogers & Company Limited, Investment Dealers, and senior partner, John C. Rogers & Co., Stock Brokers, 411 St. James St. W., Montreal, Que.; Member, Montreal Curb Market; Director, H. A. Rogers & Co., Ltd.,

JOHN CHARLES ROGERS

Toronto. Born London, Ont., December 21, 1898, son of Charles E. Rogers and Minnie (Dawe) Rogers, of Hamilton, Ont. Educated Hamilton Collegiate Institute; McGill University. Clerk, Royal Trust Co., Montreal, 1928-31; salesman, Drury & Co., Montreal, 1930-35; Vice President, A. T. Ross Ltd., Montreal, 1948-49; elected to Curb Market of Montreal, 1946. Served in dual capacity as senior partner in John C. Rogers Co. and A. T. Ross Ltd. during 1946. Married Muriel Irene Walls, daughter of Fred C. Walls, September 20, 1940, has one son. Clubs: Montreal Badminton & Squash Society. Delta Upsilon Fraternity. Recreations: badminton, golf. Conservative. Protestant. Residence: 49 Thurlow Rd., Hampstead, Montreal, Que.

EAKINS, George E. Physician and Surgeon, 29 S. Cumberland St., Port Arthur, Ont. Born Belleville, Ont., January 21, 1882, son of James Edwin Eakins, M.D., and Annetta W. (Warner) Eakins, both of Belleville. Edu-

GEORGE E. EAKINS

cated: Albert College, Belleville; Victoria College, Medical Faculty, Toronto University (M.D., Toronto). Started practice in Port Arthur, 1906. Alderman, Port Arthur, 1920-22. Member, Board of Health, Port Arthur, 1917-18. Fuel Administrator, Port Arthur, 1922. Married Janet Roberta MacFarlane, daughter of Robert MacFarlane, Hamilton, 1910, has two sons and one daughter. Clubs: Shuniah; President, Shuniah Club, 1922-24. Recreations: boating, hunting. Liberal. President, Port Arthur Liberal Association, 1922-24. United Church of Canada. Residence: 28 Wolseley St., Port Arthur, Ont.

LEWIS, James Graham. President, Lewis Bros., Ltd., 930 Henry St., Montreal, Que. Born Hamilton, Ont., November, 1867, son of William and Mary (Graham) Lewis. Educated high school, Kingston, Ont. Married Ethel de H. Strathy, daughter of H. Gordon Strathy, February, 1888, has two sons. Clubs: St. James's, Hunt, Senneville Golf and Country, Montreal Hockey, Canada. Recreations: yachting, golf. Presbyterian. Residence: 446 Ontario Ave., Montreal, Que., and Senneville, Quebec.

MARTIN, GERALD DAVIDGE

MARTIN, Gerald Davidge—Partner, Thomson, Martin & Company, stock brokers and dealers in Corporation Securities and Bonds, Northern Ontario Bldg., 330 Bay St., Toronto, Ont. Born Westfield, Pa., U.S.A., January 29, 1896, son of Phil S. and Lorena (Cottrell) Martin, both of Westfield, Pa. Educated: public and high schools, Towanda, Pa.; Elmira Free Academy, Elmira, N.Y. Appointed Manager, Burks Falls Tannery Ltd., Burks Falls Ontario, branch of Breithaupt Leather Co. Kitchener, Ont., 1920-22. Partner, Waters Martin & Baechler, Ltd., Toronto, Ont., 1922-29. Secretary-Treasurer and Director and later General Manager, Clark, Howe, Waters & Knight Bros. Ltd., Toronto, Ont., 1929-31. President and General Manager, Algonquin Corporation Ltd., Toronto, Ont., 1931-35

Owner, G. D. Martin & Co., Stock Brokers, 1935-37. Came to Canada, 1920 and is a naturalized British subject. Married Ethel May Vought, daughter of Frank M. Vought, 1917. Clubs: Granite; National; Empire; Canadian; Toronto Business Men's. Recreation: golf. Conservative. Protestant. Residence: 11 Clarendon Ave., Toronto, Ont.
B., M.H.A.

LAIDLAW, Lorne Nelson, K.C. Of Laidlaw & Blanchard, Barristers and Solicitors, Medicine Hat, Alta. Born Kitchener, Ont., February 6, 1882, son of Gideon B. and Jennie A. Laidlaw. Educated: Brandon College. Called to Manitoba Bar, 1908; practised Brandon, 1908-10; present partnership formed, 1911. President, Board of Trade, Medicine Hat, 1914; appointed K.C., 1921. Married May Hall, Brandon. Club: Cypress. Society: K. of P. Liberal. Presbyterian. Residence: Medicine Hat, Alta.

LORNE NELSON LAIDLAW, K.C.

FARTHING, Right Rev. John Cragg, M.A., D.D., D.C.L., LL.D. Bishop of Montreal. Born December 13, 1861, son of Richard Cragg Farthing. Educated: Caius College, Cambridge. Ordained Deacon, 1885; Priest, 1886; Incumbent of Durham, Ont., 1885-88; Curate, Woodstock, Ont., 1888-89; Rector, Woodstock, Ont., 1889-1906; Canon, St. Paul's Cathedral, London, Ont., 1904; Prolocutor of the Lower House of the General Synod of Canada, 1905-08; Dean of Ontario and Rector of St. George's Cathedral, Kingston, 1906-09; Bishop of Montreal since 1909. Residence: Bishopscourt, Montreal, Que.

CANTLIE, Lieut.-Colonel George Stephen, D.S.O., V.D. Born Montreal, Que., May 2, 1867, son of the late James A. Cantlie of Montreal, Que. Served in European War, 1914-18, in France and Belgium (despatches, D.S.O., 1914-15 star, two medals). Lieut.-Colonel, Canadian Infantry (Reserve of Officers); Honorary Lieut.-Colonel, 1st Battalion, Royal Highlanders of Canada. Married Beatrice Mary Campbell, daughter of the late W. Darling Campbell of Quebec, 1896 (deceased, 1923); has one son and four daughters. Clubs: Mount Royal; St. James's; Forest and Stream; Montreal Hunt; Royal Montreal Golf; Mount Bruno Country. Society: St. Andrew's. Presbyterian. Residence: 1106 Sherbrooke St. West, Montreal, Que.

MACGREGOR, Mary Esther Miller—Author. Born Rugby, County Simcoe, Ont., daughter of John Miller of Perth, Ont., and Mary McLan of Corrary Eslay, Scotland. Educated: public school, Orillia High School. Author of "Duncan Polite," published, 1905; "The Silver Maple," 1906; "Treasure Valley," 1908; "Lizabeth of the Dale," 1910; "The Black Bearded Barbarian," 1912, "The End of the Rainbow," 1913, "In Orchard Glen," 1918. Married Rev. Donald Campbell MacGregor, Orillia, July 27, 1909, Minister of St. Andrew's Presbyterian Church. Club: Canadian Women's Press. Presbyterian. Residence: St. Andrew's Manse, 356 Queen's Ave., London, Ont.

MARY ESTHER MILLER MACGREGOR

PHILIP COLIN McLACHLAN

McLACHLAN, Philip Colin Comptroller and Treasurer, Canadian Car and Foundry Co. Ltd., car builders and manufacturers of steel and malleable castings, springs, etc., 621 Craig St. W., Montreal, Que. Born Manchester, England, November 7, 1874, son of Philip McLachlan of Ayr, Scotland and Colina (McKean) McLachlan of Glasgow, Scotland. Educated, private schools, Manchester, England. Secretary, Montreal Mining Exchange, 1907-14. Entered service of present organization, 1915, occupying various positions until 1936, when he was appointed Comptroller and Treasurer. Married Florence Mary Bradford, December 18, 1918; has one daughter. Clubs: Mount Stephen, Canadian; Canadian Railway. Protestant. Residence: 4781 Lacombe Ave., Montreal, Quebec.

GALIPEAULT, Jean Paul, B.S., LL.D. Galipeault & Galipeault, Advocates, 80 St. Peter St., Quebec, Que. Born Quebec, Que., June 30, 1908, son of Hon. Antonin Gali-

JEAN PAUL GALIPEAULT, B.S., LL.D.

peault, K.C., B.A., LL.D. (Former Minister of Public Works in Quebec Government, now Justice of the Court of King's Bench) and Ermentine (Lamontagne) Galipeault. Educated Jolliet and Quebec Seminary, Laval University (B.S., LL.D.). Read Law with Galipeault, Bolsvert & Galipeault, called to the Bar of Quebec, 1929. Signalling Officer, La Regiment de Quebec. Married Therèse Michaud, daughter of Mrs. D. Michaud, June 30, 1941. Clubs: Garrison, Wauk. Recreations: tennis, squash, racquets, skiing. Liberal. Roman Catholic. Residence: 180 Ave. Cartier, Quebec, Que.

THORNE, R. Edgar. President, Canadian Bronze Powder Works, Limited, 1169 University St. (factories at Valleyfield, Que.), Montreal, Que. Born Toronto, Ont., March 1, 1870, son of Richard and Grace (Edgar) Thorne. Educated: Toronto schools; Upper Canada College. Commenced in present business as Manufacturers' Agent at Toronto, twenty-nine years ago; moved to Montreal, 1900, and commenced in manufacturing. Member, Montreal Board of Trade; Member, Canadian Manufacturers' Association; Governor, Western Hospital. Married Laura M. Perasse, daughter of the late Richard Perasse; has two daughters. Clubs: St. James's, Montreal Hunt, Royal Montreal Golf, National, Toronto, Hermitage. Anglican. Residence: 500 Cote De Neiges Rd., Montreal, Que. Summer Residence: Georgeville Rd., Magog, Que.

DOUGLAS, Rev. Robert James, B.A., M.A., D.D. — Presbyterian Clergyman, Superintendent of Missions for British Columbia, New Westminster, B.C. Born Earltown, Nova Scotia, April 4, 1868, son of James Archibald Douglas and Ellen (Sutherland) Douglas, both of Earltown. Educated: public schools, Nova Scotia; McGill University (B.A., M.A., 1911); Presbyterian College, Montreal, Que. Moderator of Westminster Presbytery, 1922; Moderator, Picton Presbytery, 1903; Moderator, Synod of B.C., 1916; Clerk of Presbytery, 1914-28; appointed Superintendent of Missions for British Columbia, 1928. Married Marie Ferguson, daughter of James Ferguson, Pictou, N.S., April 28, 1911; has three sons and one daughter. Club: Canadian Societies. A.F. & A.M. (Master, 1911), I.O.O.F. Recreation: horticulture. Independent Presbyterian. Residence: 550 Campbell Ave., New Westminster, B.C.

REID, Stanley George. Manager for Ontario, The Employers' Liability Assurance Corporation, Limited, of London, England, and Merchants Marine Fire Insurance Co., Lim-

STANLEY GEORGE REID

ited, of London, England; Fire and Casualty, 190 University Ave., Toronto, Ont.; Director, Toronto East General Hospital. Born Toronto, Ont., January 10, 1880, son of Alexander and Marion J. Reid, both of Toronto. Educated: public schools. Junior Clerk, The Employers' Liability Assurance Corporation, Limited, Toronto, June, 1901; Manager for Ontario, June, 1911. Married Ethel Grace Kerrick, June 9, 1914; has two sons. Clubs: National, Toronto, Rotary, Board of Trade, Cedarbrae Golf. Society: A.F. & A.M. Recreations: golf and outdoor sports. United Church of Canada. Residence: 32 Williamson Road, Toronto, Ont.

DENTON MASSEY, B.B., M.P.

MASSEY, Denton, B.B., M.P. Director, City Dairy Co., Limited; Director, Broadview Young Men's Christian Association; Member, Board of Governors, Toronto East General Hospital; Member, Board of Trade of the City of Toronto; Member, National Executive, League of Nations Society in Canada; Director, National Life Assurance Company of Canada. Born Toronto, June 20, 1900, son of the late Walter Edward Hart Massey of Toronto, and Susie (Denton) Massey of Boston, Mass., U.S.A. Educated: St. Andrew's College; University Schools; Yale University; University of Toronto; Massachusetts Institute of Technology (B.B.). Entered firm of Massey Harris Co., Limited, October, 1923, and became Superintendent of the Toronto Works. Mr. Massey became organizer and leader of the York Bible Class for young men, now considered to be the largest organization of its kind in the world.

in February, 1923. Was Campaign Director in the Province of Ontario for the Liberal-Conservative Party in the last Federal election. Successfully contested the Conservative seat in the Federal Riding of Greenwood, October 14, 1943, and took his seat in the House of Commons, February 9, 1944. Served with Yale Battery, June, 1918 to December, 1918. Married Esther Jerable, daughter of the late I. W. Jerable of New Haven, Conn., January 21, 1922; has one son (Walter Edward Hart) and two daughters (Elizabeth Caroline and Marilyn). Clubs: York; Lambton Golf; Canadian; Arts and Letters; Albany. Societies: Kappa Alpha; Engineering Institute of Canada; Canadian Institute of International Affairs; St. George's. Recreations: athletics. United Church of Canada. Residence: Alexandra Wood, Toronto, Ont.

TREMAIN, Albert Edward Duncher. R. Moat & Co., Stockbrokers, 414 St. James St. W., Montreal, Que. Born Windsor, N.S., November 27, 1899, son of Hadley Brown and Alice Tremain. Educated: King's College

ALBERT EDWARD DUNCHER TREMAIN

School, Windsor, N.S.; Ashbury College, Ottawa, Ont.; Royal Military College, Kingston, Ont. (War Certificate, February, 1918); McGill University, Montreal, Que. (H. Comm., 1921). Began as salesman, Greenshields & Co., Montreal, 1921; Sales Manager's Department, Bell Telephone Co., 1923; salesman, Mead & Co., 1926; Curb Trader, R. Moat & Co., December, 1927; Partner, R. Moat & Co., July 1, 1929. Elected member, Montreal Stock Exchange and member, Montreal Curb Market, June 29, 1929. Lieutenant, Royal Field Artillery, March, 1918 to March, 1919; now Lieut.-Colonel, Royal Canadian Artillery. Clubs: University (Montreal); Mount Royal Tennis (Montreal); Canada (Montreal). Society: Zeta Psi Fraternity of North America. Residence: 196 Olivier Ave., Westmount, Que.

MILLING, Geoffrey. Director, Bowring Bros., Limited, St. John, Newfoundland. Born Warrington, England, September 1, 1901, son

GEOFFREY MILLING

of Henry and Bessie (Davies) Milling. Educated: Radley College; Oxford University. With Lever Bros., London, England, 1924-26; joined the Hudson Bay Co., 1926. Went to North Baffin Land. Returned to London. Came to St. John's, Newfoundland, 1928; became Managing Director of Job Brothers & Co. Ltd., 1932; joined present firm, 1936. Married Dorothy Baird, daughter of David Baird, St. John's, Newfoundland, August 8, 1929; has one son and one daughter. Clubs: New; University (St. James's St., London, Eng.). Recreations: rowing, riding, tennis, golf. Anglican. Residence: Waterford Bridge, St. John's, Newfoundland.

CURRY, Alfred Sheffield. President and General Manager, Rhodes, Curry, Ltd., Contractors and Builders, Manufacturers of Builders' Finish and Cabinet Works. Born Fort Williams, County King's, N.S., June 1, 1861, son of Charles and Eunice (Davison) Curry. Educated: public schools. With Rhodes, Curry & Co., 1880; in charge of construction work, United States, eight years; successively Foreman, Superintendent and Branch Manager, Rhodes, Curry Co., Ltd., appointed to present position, 1909. Married Nettie M. Fairbanks, Holliston, Mass., October 16, 1889 (deceased February 9, 1919); married, secondly, Augusta M. Brundage, Oxford, N.S., March 2, 1921; has one son. Club: Marchlands. Conservative. Baptist. Residence: Rupert St., Amherst, N.S.

ROBERT HOLDEN STEWART, B.A.Sc.

STEWART, Robert Holden, B.A.Sc. Consulting Mining and Metallurgical Engineer, Vancouver Block, Vancouver, B.C. Born Saint John, N.B., August 12, 1874, son of John Stewart and Susan J. Stewart. Educated: Private Schools, Blackheath and Cambridge, England; McGill University (B.A.Sc.). Came to British Columbia, 1896; engaged in Mining Engineering with A. D. Provand, Rossland, B.C., 1896-1898; Mining Engineer for British America Corporation, Rossland, B.C., 1898-1901; Mining Engineer, Canadian Copper Co., Limited, Copper Cliff, Ont., 1902-1903; Mining Engineer, Canadian Pacific Railway, Banff, Trail, Rossland, 1903-1906; Chief Engineer, Consolidated Mining and Smelting Co. of Canada, Ltd., Rossland, 1906-1911; General Manager, Consolidated Mining and Smelting Co. of Canada, Ltd., 1911-16; Consulting Engineer, Consolidated Mining and Smelting Co.

of Canada, Ltd., Trail, 1916; Consulting practice in Vancouver since 1917. One of the originators of the Electrolytic Zinc Plant, Trail, B.C., the first plant of its kind of commercial importance in Canada. President, Canadian Institute of Mining and Metallurgy, 1928. Member, Mining Committee of Honorary Advisory Council for Scientific and Industrial Research of Canada. Married Alice A. Will, daughter of Rev. P. D. Will, Toronto, December 26, 1907; has one son and three daughters. Clubs: Vancouver; Union (Victoria); University (Montreal). Societies: American Institute of Mining Engineers; Canadian Institute of Mining and Metallurgy; Professional Engineers of British Columbia; Institution of Mining and Metallurgy (Great Britain). Residence: 3750 Cartier Avenue, Vancouver, B.C.

ELLIS, William Ashford — Wholesale and Retail Grocer, Ellis & Co., Ltd. (established 1904), High-class Groceries, Confectionery, Meats, Poultry, Fish, Fruit, Vegetables, 203 Water St., St. John's, Nfld. Born St. John's,

WILLIAM ASHFORD ELLIS

Nfld., November 30, 1867, son of Henry Ellis, of Woodbury, Exeter, England, and Emily Elizabeth (Pinkham) Ellis, of St. John's, Nfld. Educated: Wesleyan Academy. Began as apprentice, James Stott, St. John's, Nfld., January 12, 1880; remained until May 31, 1904. Started present business, October 11, 1904. Married Isabella Baird, daughter of David Baird, St. John's, Nfld., June 15, 1898; has two sons and one daughter, died at Topsail, C.B., August 23, 1919. Clubs: Masonic; City; St. John's Curling Association. Society: D.D.G.M., District Grand Lodge of Newfoundland (E.C.); Grand High Priest, Grand Chapter of Nova Scotia, 1918. Recreations: fishing, shooting, curling. Liberal. Presbyterian. Residence: "Bungalow," Waterford Bridge Road, St. John's, Nfld.

DECHAUX, Adolphe Felix—President, Dechaux Freres, Ltee., Dyers and Cleaners, 2142 Beaudry St. and 364 St. Catherine St. E.,

ADOLPHE FELIX DECHAUX

Montreal, Que. Born Montreal, Que., January 28, 1878, son of Joseph and Emilie (Piche) Dechaux. Educated: Montreal Schools and Feller Institute, Grand Ligne, Quebec. Started business in Montreal, 1902; formed present company, 1919. Director, Better Business Bureau. Married Irene Anderson, Philadelphia, June, 1935. Clubs: Kiwanis; Royal Automobile of Canada; Canadien; Montreal Board of Trade. Residence: 808 Pratt Ave., Outremont, Que.

WILLIAMS, David Herbert — Born London, Ont., April 20, 1892, son of David Williams (Archbishop of Huron) and Alberta E. (Burwell) Williams, both of London, Ont. Educated: Royal Military College (graduated 1912). Partner, G. S. Campbell & Co., Halifax, N.S., 1919-25; Manager of Policy Department, Montreal Life Insurance Co., Montreal, Que., 1926-27; Manager, Mowat & MacGillivray, Halifax, N.S., 1929. Served with Royal Canadian Engineers, 1912-19; retired as Major, 1919 Overseas First Canadian Pioneers. Married Marie Stewart Campbell, daughter of George S. Campbell of Halifax, N.S. (late President, Bank of Nova Scotia), August 5, 1916. Clubs: Halifax, Ashburn Golf; Royal St. Lawrence Yacht; Royal Nova Scotia Yacht Squadron; Saraguay. Recreations: golf, yachting. Conservative. Anglican. Residence: 105 Young Ave., Halifax, N.S.

JEAN ROLLAND

ROLLAND, Jean Manufacturer, President, Rolland Paper Company, Limited (established 1882), Manufacturing High-grade Writing and Ledger Papers, 116 St. Paul St. West, Montreal, Que.; Director, J. B. Rolland & Co., Ltd.; Member of Executive Board, Regent Knitting Mills. Born Hochelaga (now part of Montreal), March 26, 1879, son of S. J. B. Rolland of Outremont, Que., and Albina Lanhier of St. Polycarpe, Que. Educated: Mont.-St. Louis College; McGill University. Manufacturing paper with his father at St. Jerome, Que., 1898-1902; Manager, The Northern Mills, Mount Rolland, Que., 1902-18; General Manager, The Rolland Paper Company, Limited, St. Jerome, Que., 1918-28; President of the re-organized Rolland Paper Company, Limited, Montreal, Que. Was Member of the Town Council and School Commission of Ste. Adele, ten years, and was both Mayor and President of the said Commission, five to six years, between 1910 and 1918. Married Juliette Barsalou, daughter of the late E. Barsalou, June 14, 1914 (deceased, 1930); has six sons and two daughters. Clubs: Laval-sur-le-Lac; Mount Stephen; Montreal; Silver Lake; St. Jerome Golf. Society: Knights of Columbus (Past Grand Knight of the Council, 1892, St. Jerome). Conservative. Catholic. Residence: 760 Hartland Avenue, Outremont, Que.

BROOKES, Herbert Robert—Chartered Accountant (Canadian); Manager, Sales Department, Harvey & Co. Ltd., St. John's, Nfld. Born London, England, January 12, 1881, son of Joseph F. and Emily (Everest) Brookes, of England. Educated: London Board Schools; King's College, London. Came to Newfoundland, February 8, 1907. Began as Clerk, G. Read, Son & Co., Chartered Accountants, 1894; admitted as an Associate of the Society of Incorporated Accountants and Auditors of London,

HERBERT ROBERT BROOKES

England, 1914, and of the Institute of Chartered Accountants of Nova Scotia in July, 1914; Manager, Read, Son & Watson, 1908, Chartered Accountants, St. John's, Nfld.; Director, Job Bros. & Co., Ltd., St. John's, Nfld., 1915-32; President, Newfoundland Board of Trade, 1918-19. Clubs: City; St. John's, Nfld. Societies: A.F. & A.M. (Past Master, Whiteway Lodge, R. E., St. John's, Nfld., 1918); Grenfell Association of Newfoundland (Hon. Secretary-Treasurer); Hon. President, Board of Governors, Y.M. and Y.W.C.A. Recreations: golf, curling, angling. Congregationalist. Residence: St. John's, Nfld.

MACLAREN, Archibald Henderson, B.A., M.D., C.M. — Physician and Surgeon, 220 Sixth Ave. East, Calgary; Member of firm of Drs. MacKid & Maclaren, C.P.R. Divisional Surgeons. Born Huntingdon, Que., July 20, 1876, son of William Scott and Mary Maclaren. Educated: McGill University, Montreal. House Surgeon, St. Luke's Hospital, Ottawa, 1902-03; Ship's Surgeon, 1904-05; First Surgeon, Transcontinental Railway Survey, 1905-07; came to Alberta, 1907; practiced in Calgary since. Captain, C.A.M.C., from December, 1916; England, March, 1917; France, June,

ARCHIBALD HENDERSON MACLAREN, B.A., M.D., C.M.

1918; demobilized June, 1919. Married Agnes Meyer, 1911; has one daughter. Clubs: Ranchmen's; Calgary Golf and Country; University (Montreal). Recreations: fishing, golf, tennis. Liberal. Presbyterian. Residence: 226 Sixth Ave. East, Calgary, Alta.

ERNST, Selvyn Abraham — President and Managing Director, J. Ernst Co., Ltd., General Merchants, Fish Merchants, Produce Merchants, branch at Blockhouse, N.S.; Director, North Bay C. S. Co.; Vice-President and Managing Director, Ernst Shipbuilding Co. Born Mahone Bay, N.S., August 19, 1886, son of Abraham (deceased) and Rachael (Graves) Ernst. Educated: public school, Mahone Bay. Started in with father's business, 1907; firm building ships for twenty-five years, fishing schooners principally, Scotia steamer for G. S. Campbell & Co., launched in year 1918; one fishing schooner in April; in June, launched a three-masted schooner of 750 tons capacity; in September, launched three-masted schooner of 400 tons capacity. Now have in frames one three-masted schooner of about 500 to 800 tons capacity. Married Elva Meisner, daughter of Leander Meisner, July 28, 1908; has two daughters. Society: A.F. & A.M.; I.O.O.F.; Orangemen; M. U. Oddfellows; Canadian Order of Foresters. Recreations: sailing, motoring. Independent. Lutheran. Residence: Mahone Bay, N.S.

GEORGE CARRUTHERS

CARRUTHERS, George — President and General Manager, Interlake Tissue Mills Co. Limited (established 1912), manufacturers of paper and paper specialties, 388 University Ave., Toronto, Ont.; Past President, Canadian Pulp and Paper Association; member, Toronto Board of Trade; member, Canadian Manufacturers' Association; Director, Ontario Pulp and Paper Makers' Safety Association; Chairman of International Committee on Text Books for Pulp and Paper Industry of Canada and United States; member, Advisory Board, Canadian National Institute for the Blind; Chairman of the Technical Service Council. Born Avening, Ont., September 29, 1869, son of the late George and the late Jean (Coutts) Carruthers, both of Avening, Ont. Educated: Avening Public Schools; Buffalo Central Collegiate. Served as machinist apprentice, E. & B. Holmes Machinery Co., Buffalo, 1887-90, later becoming general foreman until 1893; Machinist, Snow Steam Pump Works, Buffalo, N.Y., 1897-98; Cashier, Buffalo International Correspondence School until 1899; returned to

Canada as Organizer of Agencies, later becoming Superintendent of Agencies for Canada, until 1911; organized Interlake Tissue Mills Co., Limited, becoming President and General Manager, which position he has held to date. Married Edith Lewis, daughter of the late John Lewis of Toronto, July 19, 1905; has four sons and one daughter. Clubs: Ontario; Mississauga Golf and Country. Society: A.F. & A.M. (Past Master, King Solomon Lodge); Royal Arch; Scottish Rite. Recreations: golf, reading. Independent. Anglican. Residence: 236 Indian Road, Toronto, Ont.

ROBERTSON, Charles Stuart—Joint General Manager and Director, Canada Permanent Mortgage Corporation, Canada Permanent Bldg., Toronto, Ont.; Director, Canada Permanent Trust Co. Born Toronto, June 7,

CHARLES STUART ROBERTSON

1879, son of the late William J. Robertson and Isabella (Frier) Robertson, both of Toronto. Educated: Public and High Schools. Commenced with Robinson, O'Brien & Gibson, Solicitors for the Western Canada Loan & Savings Co., and when that Company amalgamated with the Canada Permanent Corporation in the year 1900, joined staff of this Corporation, taking charge of Loans at the Toronto Office; appointed Manager of Ontario Branch, 1922; Assistant General Manager, 1933, joint General Manager and Director, 1935. Married Edith L. Ryan, daughter of the late William Astle Ryan of Toronto, August 15, 1906; has two daughters (May L. and Jean). Clubs: National; R.C.Y.C.; Scarboro Golf & Country; Granite; Canada Lawn Bowling; Canadian; Empire. Recreations: Golf, curling and lawn bowling. Residence: Toronto, Ont.

ROLPH, Frank Grenville — Sales Director, Rolph-Clark-Stone Ltd., Lithographers and Color Printers, 201-213 Carlaw Ave., Toronto, Ont.; Director, Rolph-Clark-Stone Ltd.; Con-

FRANK GRENVILLE ROLPH

federation Life Association; Gore District Mutual Fire Insurance Co. Born Toronto, Ont., July 26, 1894, son of Frank A. and Grace Adela (Jaffray) Rolph, both of Toronto. Educated: St. Andrews College, Toronto. Commenced with Baille, Wood & Croft, Toronto. Joined Rolph-Clark-Stone Ltd., 1913; appointed Director, 1926. Served Overseas in France with 38th Battalion as Lieutenant; wounded at Vimy, April, 1917. Captain, Queens Own Rifles, 1921-24. Sworn on Reserve of Officers. Married Margaret Yuile King, daughter of Ralph King of Toronto, October 7, 1924; has one son and one daughter. Clubs: National; Lambton Golf and Country; Toronto Hunt; Badminton & Racquet; Military Institute; United Services (Montreal). Recreations: Golf and sailing. Anglican. Residence: 62 Oriole Road, Toronto, Ont.

RAYMOND GUSHUE

GUSHUE, Raymond Barrister and Solicitor, Board of Trade Building, St. John's, Newfoundland. Born Whitbourne, Newfoundland, June 20, 1900, son of the late James and Ella (Osmond) Gushue. Educated: St. John's Methodist College; Dalhousie University (Gold Medallist in Law; winner of the Carswell Prize). Read Law with Henry, Harris, Rogers & Stewart of Halifax, now Stewart, Smith, McKean and Rogers, and with Sir Alfred

Morine, St. John's, Newfoundland. Called to the Bar of Nova Scotia, 1925, and the Bar of Newfoundland, 1926. Practising in St. John's, Newfoundland, since 1926. President, Newfoundland Board of Trade, 1933 and 1934. Appointed Chairman, Newfoundland Salt Codfish Board, 1935, and Chairman, Newfoundland Fisheries Board, 1936. Past President, Methodist College Literary Institute. Took leading part in debates, held with visiting teams from Canada and England. Author of several articles for Canadian Bar Review. Member, Board of Governors, United Church College, Board of Governors, Memorial University College, and Board of Governors, Dalhousie University. Married Phyllis Randell, daughter of Hon. I. R. Randell, St. John's, Newfoundland, 1932; has one son. Clubs: Bally Haly Golf and Country; Old Collegians Tennis. Societies: A.F. & A.M.; The Newfoundland Game and Fish Protective; Methodist College Litrerary Institute. Recreations: tennis, swimming, debating. United Church of Canada. Residence: 6 Gower St., St. John's, Newfoundland.

EWING, Samuel William—President, S. H. Ewing & Sons, Ltd. (established 1845), manufacturers and wholesale dealers, coffee, spices,

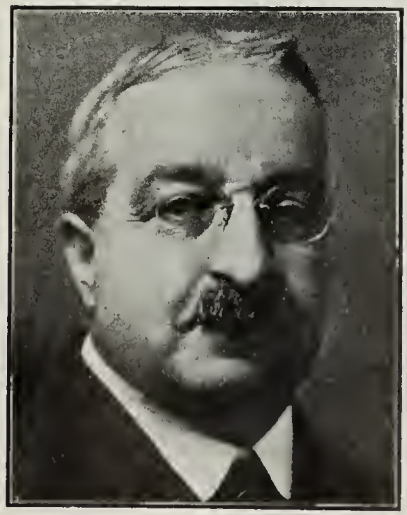

SAMUEL WILLIAM EWING

corks and duplex seals, 98-104 King Street, Montreal, Que.; Director, Ungava Miners & Traders, Ltd. Born Montreal, November 20, 1862, son of the late S. H. and the late Caroline Wilson (Cheese) Ewing. Educated: Montreal High School. With Gault Bros., 1879-91; joined Mr. Robert Herron under firm name of Ewing, Herron & Co., 1891; this firm was merged with the present firm of S. H. Ewing & Sons, Ltd., 1898. Life Governor, General Hospital; Member, Montreal Board of Trade; Past President, Canadian Manufacturers' Association, Montreal Branch; President, Dominion College of Music. Married Ethel R. Vickers, daughter of the late J. J. Vickers, Toronto, November 11, 1891; has one daughter. Clubs: St. James's; St. George Snowshoe (Life Member); M.A.A.A. (Life Member); Royal St. Lawrence Yacht; Rotary. Societies: A.F. & A.M.; Antiquarian and Numismatic (Member of Council). Recreations: music; Antiquarian research. Conservative. Presbyterian. Residence: Montreal, Que.

EMSLIE, B. Leslie, C.D.A., P.A.S.I., F.C.S.—Technical Promotion Manager, Fertilizer Division, Canadian Industries, Ltd., Montreal, Que. Born Kemnay, Aberdeenshire, Scotland, February 25, 1878, son of Benjamin and Sarah Sophia (Moran) Emslie, (Gloucester, Eng.). Educated: West of Scotland Agricultural College; Glasgow University (1903, C.D.A.), Agricultural Chemist, Kalisyndikat, Stassfurt, Germany, 1904-06; Director of Potash propaganda in Canada, 1906-14; Supervisor, Seaweed Fertilizer Investigation and Experimental Plant at Clarke's Harbor, N.S., 1915; Soil Fertility Specialist for Dominion Experimental Farms, Ottawa, having charge of fertilizer investigations at all Dominion farms and stations, 1915-22; Director for the Dominion of Canada, Chilean Nitrate Committee, 1922-28. Mr. Emslie has addressed at sundry times most of the agricultural societies and chemical associations on important scientific matters. He has accomplished important investigational work in connection with the sugar beet industry in Michigan. He is the author of many articles dealing with the science of fertilizing and the soil, among which are: "On the assimilation of the elements of nutrition by plants during different periods of their growth," 1905; "The Stassfurt Potash Salts," 1908; "Manuring of Market Garden Crops," 1916; "Artificial Fertilizers, their Nature and Use," 1914; "Seaweed as a Fertilizer," 1916; "Fertilizers for Field Crops," 1922; Fertilizers in the Orchard," 1922; "The Chilean Nitrate Industry," 1924; "Green Grass in Far Off Fields," 1929; "Changes in Fertilizer Practice in Factory and Field," 1930. Editor, "C-I-L Fertilizer News." Member, Advisory Board, Dominion Fertilizers Act; Life Member, Canadian Society of Technical Agriculturists; Member, Society of Chemical Industry (London); Member, American Association for the Advancement of Science; Fellow, Chemical Society (London); Professional Associate, Surveyors' Institution (London); Member, Committee of National Research Council (Ottawa). Married Minnie Otton, daughter of Captain G. Crowell, Shelburne, N.S., Aug. 4, 1915; has one son (James Duncan) and one daughter (Isobel Margaret). Clubs: Engineers'; Canadian. Recreations: golf, fishing. Independent. Protestant. Residence: Montreal, Que.

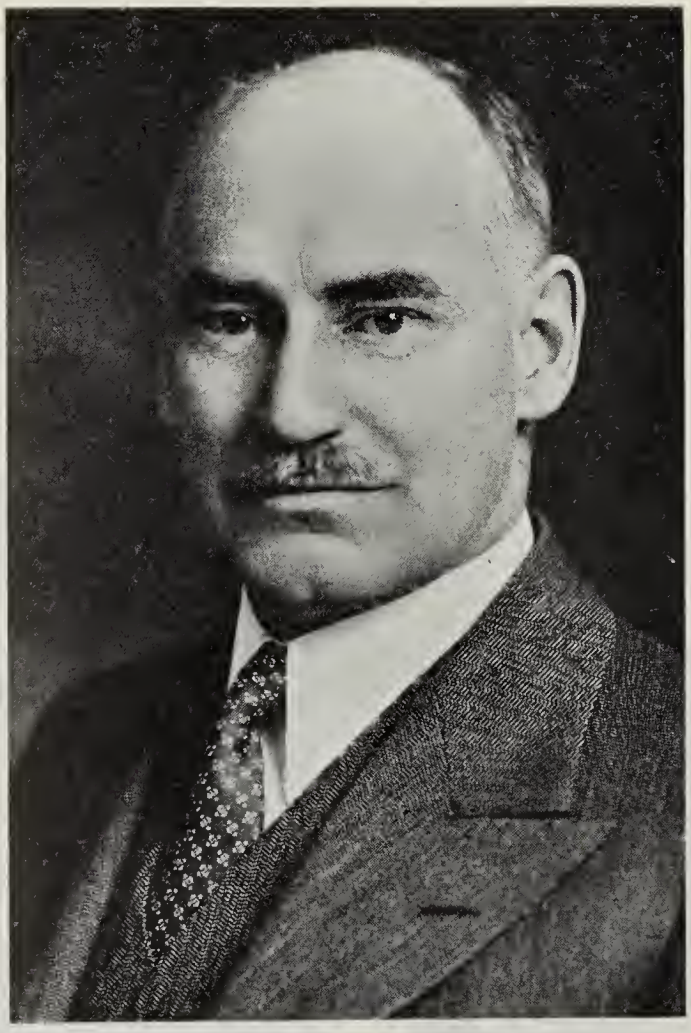

LIEUT.-COLONEL CHARLES MILLIDGE RUTTAN, C.B.E., V.D.

RUTTAN, Lieut.-Colonel Charles Millidge, C.B.E., V.D.—Vice-President, Borden's Ltd.; Chairman of the Board, City Dairy Co. Ltd., Spadina Crescent, Toronto, Ont.; President, Drimilk Co. Ltd., Spadina Cres., Toronto. Born Winnipeg, Man., May 24, 1883, son of the late Brig.-General Henry Norland Ruttan, C.M.G., and Andrina (Barbarie) Ruttan of Winnipeg, Man., (both United Empire Loyalists). Educated: Public Schools, Winnipeg, Man. Member of Commissioners' Office, Hudson Bay Co., Winnipeg, 1903; Canadian Pacific Railway Passenger Department, Winnipeg, 1905. Commenced business as Commission Broker, Winnipeg, 1907; Overseas 1914-1919; resumed business as Commission Broker, Winnipeg, 1920; assumed direction of the sales of the Drimilk Co. Ltd., in Western Canada, 1922; called to Head Office in Toronto as Manager of Drimilk Co. Ltd., and Assistant to

the President of City Dairy Co. Ltd., October, 1929; appointed General Manager, City Dairy Company Ltd., Toronto, June, 1930; President, August, 1930; Vice-President, Borden's Ltd., March 25, 1936. Granted Commission No. 11 Company, C.A.S.C., 1907; when war broke out in 1914, proceeded overseas with 1st Canadian Divisional Train, with rank of Captain; served in France, 1915, appointed to Command C.A.S.C., Training Depot at Shorncliffe, England, April, 1916; later served on Headquarters Staff, C.E.F. at London as Deputy Director of Supplies; Temporarily Assistant Director of Supplies and Transport and finally at the close of the War, Assistant Quartermaster General. Mentioned in Despatches. Created C.B.E. (Military), 1919. Member Council, Toronto Board of Trade. Married Frances Mary Wood, daughter of the late George D. Wood of Winnipeg, Man., June 8, 1910; has three sons and two daughters. Clubs: National; Granite; Eglinton Hunt; Canadian Military Institute; Empire; York Downs Golf. Societies: A.F. & A.M.; Red Cross Society (Director, Toronto Branch); Big Brother Movement. Anglican. Residence: 17 Ava Road, Forest Hill Village, Toronto, Ont.

CHALIFOUR, J. Onesime Lumber Merchant. President and General Manager, O. Chalifour, Incorporated (established 1872), 126 Prince Edward St., Quebec, Que.; President,

J. ONESIME CHALIFOUR

Le Comptoir de Credit. Born Quebec City, May 1, 1889, son of Onesime Chalifour of Quebec, and Lea Cloutier of l'Islet. Educated: Commercial Academy, Quebec; St. Dunstan's College, Charlottetown, P.E.I.; Ecole des Hautes Etudes of Montreal; Commercial Law Graduate of Laval University, Quebec. Started with father's firm in 1907; General Manager since April, 1912; appointed President, May, 1919. President, Association des Marchands de Bois Quebec; Member of Executive, Canadian Manufacturers' Association. Director, Quebec Builders' Exchange; Member, Quebec Board of Trade; President, L'Action Sociale Ltee. Married Juliette Bolduc, daughter of J. N. Bolduc, Quebec, February 15, 1916; has six sons and two daughters. Clubs: St. Louis; Canadien; Société St. Jean Baptiste; Club des Marchands de Bois, Province de Quebec. Recreations: Motoring, tennis, fish. 60 Ploermel Avenue, Quebec, Que.

WEBSTER, Hon. Senator Lorne C. Board of Trade Building, Montreal, Que.; Senator for Stadacona Division; President, Holt, Renfrew & Co.; Director, Sun Life Assurance Co.; Director, Canadian Car & Foundry Company; Director, Dominion Steel & Coal Corporation. Born Que-

HON. SENATOR LORNE C. WEBSTER

bec, September 30, 1871, son of A. D. and Jean (Maclerie) Webster. Educated: Quebec High School (Lieutenant-Governor's Medal, 1895; Governor-General's Medal, 1896) Montmagny College. Coal business, Quebec. Married Muriel Warren Taylor, Brockville, March 20, 1901; has five sons and one daughter. Clubs: Garrison (Quebec); Canada (Montreal); Montreal (Montreal); Rideau (Ottawa). Recreations: travelling, outdoor sports. Residence: 7 Edgehill Rd., Westmount, Que.

ALBERT EDMUND PHIPPS

PHIPPS, Albert Edmund — President, Imperial Bank of Canada, 32 Wellington St. East, Toronto, Ont.; President, Canadian Bankers' Association, 1928 and 1929. Director, Toronto General Trusts Corporation and Niagara Lower Arch Bridge Co. Ltd. Born Edinburgh, Scotland, May 1, 1873, son of Major Charles Edmund Phipps of Yorkshire, England (Captain of Scots Guards and Major, 18th Royal Irish) and Susan Stewart (Geddes) Phipps of Hamilton, Ont. (daughter of Very Rev. J. G. Geddes, Dean of Niagara). Educated: Christ's Hospital (Bluecoat School) London, England. Came to Canada, July 1, 1887, settling at Grenfell, Saskatchewan; entered the service of the Imperial Bank of Canada, as a Junior, at Brandon, Manitoba, September 12, 1891; transferred to Vancouver, B.C., November, 1894; appointed Manager at Revelstoke, B.C., March, 1901; Western In-

spector, Calgary, July, 1908; Western Superintendent, Winnipeg, February, 1915; Superintendent of Branches, Toronto, July, 1918; Assistant General Manager, Toronto, May, 1920; General Manager, Toronto, 1921-36; President, 1936. Married Sydney Florence Boulthee, daughter of Washington Boulthee of Ancaster, Ont., May 24, 1899; has three sons and two daughters. Clubs: York; Toronto; Toronto Hunt; Toronto Golf; Mount Royal (Montreal); Manitoba; British Empire (London); Canadian; Empire. Recreation: golf. Conservative. Anglican. Residence: 86 Chestnut Park, Toronto, Ont.

BAPTIST, Crammond Oliver Of C. O. Baptist, Automobiles and Automobile Supplies, Three Rivers, Que.; President, C. O. Baptist Automobiles, Ltd.; President, Three Rivers

CRAMMOND OLIVER BAPTIST

Gas & Oil Co. Born Three Rivers, Que., November 24, 1887, son of Alexander and Flora (MacDonald) Baptist. Educated: Three Rivers Public School; Upper Canada College, Toronto. With Alexander Baptist Lumber Co., two years; commenced in present business, 1914. Married Eva Margaret Collins, daughter of John Collins, Ottawa, Ont., June, 1914; has one son and three daughters. Recreations: motoring, curling. Residence: Three Rivers, Quebec.

McKOWAN, Evah May Writer, Cranbrook, B.C. Born Carlisle, Ont., February 6, 1885, daughter of George Cartwright and Clara Cartwright, both of Ericksou, B.C. Educated: Ontario public schools; Hamilton Collegiate

EVAH MAY McKOWAN

Came to British Columbia, 1900. Author of "Janet of Kootenay," 1919; "Graydon Windermere," 1920; short stories and articles. Has four daughters. Recreations: golf, tennis, hunting, fishing, outdoor sports. United Church of Canada. Residence: 216 Mowbury Avenue, Cranbrook, B.C.

ARNUP, Rev. Jesse H., B.A., D.D. Minister, United Church of Canada; Secretary, Board of Foreign Missions, Foreign Missions in Japan, China, Korea, India, W. Africa, Trinidad. 299 Queen St. W., Toronto, Ont.; Member, Senate, Victoria University, Toronto; Member, Council of Emmanuel College, Toronto. Born Norfolk County, Ont., July 18, 1881, son of James and Sarah (Smiley) Arnup, both of Norfolk Co. Educated: Aylmer Collegiate Institute; Toronto University (Victoria College), B.A., 1909, Prince of Wales Gold Medal, Literary Society Medal in Oratory; D.D., 1924 (Wesley College, Winnipeg). Secretary of Laymen's Missionary Movement, Methodist Church, 1910-12; Assistant Secretary, Foreign Missions, Methodist Church, 1913-25; Secretary, Foreign Mission Board, United Church of Canada, 1926 to date. Married Ella M. Leeson, daughter of Francis Leeson, Aylmer, Ont., June 30, 1910; has four sons and two daughters. Recreations: fishing, reading and attending games, baseball, etc. United Church of Canada. Residence: 31 Rosemount Ave., Toronto, Ont.

FREDERICK SINCLAIR CORRIGAN

CORRIGAN, Frederick Sinclair—Vice-President and General Manager, General Steel Wares, Ltd., Toronto, Ont.; Director, North American Life Assurance Co.; Canada Permanent Mortgage Corporation; Director, British Northwestern Fire Insurance Co. Born Port Perry, Ont., April 24, 1878, son of Thomas S. and Elizabeth (Sinclair) Corrigan. Educated: Toronto Public Schools and Jarvis St. Collegiate. With Kemp Mfg. Co., 1897; Secretary, Macdonald Mfg. Co., 1901-10; Vice-President, 1910; General Manager, Sheet Metal Products Co. Ltd., 1912-27; Vice-President and General Manager, General Steel Wares Ltd., 1927. Married Martha Wickens, daughter of the late W. E. Wickens, of Toronto, September 17, 1903; has one son and two daughters. Clubs: National; R.C.Y.C.; Granite; Scarboro and Lambton Golf. Recreation: golf. Conservative. United Church of Canada. Residence: 70 Roxborough Drive, Toronto, Ont.

BEAUBIEN, Louis de Gaspe — Of L. C. Beaubien & Co., Bankers and Brokers, Duluth Bldg., 50 Notre Dame St. W., Montreal, Que. Director, Beaubien, Ltd.; Chairman, Montreal

LOUIS DE GASPE BEAUBIEN

Stock Exchange. Born Montreal (Outremont), October 29, 1867, son of Hon. Louis Beaubien. Educated: Jesuit College, Montreal Archambault Varennes School; Commercial. With John L. Cassidy & Co., Montreal, 1887-92; formed Canada Produce Co., which amalgamated with Beaubien Produce Milling Co.; sold Mill, 1901, and organized the firm of L. C. Beaubien & Co., 1902. Served with Home Guard, Montreal, 1914. Married Justine Lacoste, daughter of Sir Alexander Lacoste, October 25, 1899. Clubs: Montreal; Conservative; Chaplean; Winchester; Royal Montreal; Snellier Fishing; Game; Canadian; Board of Trade; Chambre de Commerce; Laval-sur-le-Lac; in France, Des Allies and Automobile. Conservative. Roman Catholic. Residence: 448 St. Catherine Rd., Outremont, Montreal, Que.

COOK, Sidney Jabez, M.A., A.I.C., F.C.I.C.—Research Investigator, Division of Research Information, National Research Council, Sussex St., Ottawa, Ont; Canadian Correspondent, American Chemical Society. Born Owen Sound, Ont., March 22, 1889, son of the late William and Louisa (Morgan) Cook of Collingwood, Ont. Educated: Owen Sound and Collingwood public schools; Collingwood Collegiate Institute; University of Toronto (B.A. in the Honors Course in Chemistry and Mineralogy, with specialization in Chemistry, 1914); University of Ottawa. Fellow in Chemistry; Research work subject—"The Relative Toxicity of Certain Poisons towards Yeast". Appointed Dominion Analyst, Department of Inland Revenue, Ottawa, 1915; loaned to Research Council of Canada to prepare a report on "Canada's Chemical Industries," 1919; appointed Chief of the Mining, Metallurgical and Chemical Branch, Dominion Bureau of Statistics, Ottawa, 1919; appointed a Member of the Associate Committee of Chemists, National Research Council, 1930; appointed Research Investigator, Division of Research Information, National Research Council, Ottawa, 1930. Seconded for duty as General Secretary and Editor of the Fifth Pacific Science Congress, held in Victoria and Vancouver, B.C., June, 1933. Completed post graduate studies in French at the University of Ottawa, 1936; awarded M.A. in French Literature, Economics and International Law. Thesis: "The Influence of Science on French Literature from the Middle Ages to the End of the 18th Century". Appointed Secretary, Canadian Delegation, British Commonwealth Scientific Conference, London, England, 1936. Made first comprehensive survey of Canada's chemical industries; organized Mining, Metallurgical and Chemical Branch of Dominion Bureau of Statistics; co-ordinated Federal Government work in this field and established co-operative system of collecting data through Provincial Governments; one of the founders of "Canadian Institute of Chemistry" and "Professional Institute of the Civil Service of Canada". A contributor of scientific articles and reviews to technical and other periodical publications; Author of: White Paints (1918); A Directory of the Chemical Industries in Canada; 1st Ed., 1919; 2nd Ed., 1921; Reports on Industrial Progress in Canada (Annual, 1920-29), viz.—(1) Mineral Production of Canada, (2) Iron and Steel and Their Products, (3) Manufactures of Non-Ferrous Metals, (4) Manufactures of Non-Metallic Minerals, (5) Chemicals and Allied Products; Le progrès de la Chimie au Canada depuis la Confederation (1927); Sixty Years of Progress in Canada's Mining Industry (1927); Canada's Future in Copper (1928); Editor of Proceedings Fifth Pacific Science Congress (5 vols., Toronto, 1935); Honorary Secretary-Treasurer, Ottawa Branch, University of Toronto Alumni Federation (1920-35); Chairman, Ottawa Branch, Canadian Institute of Chemistry, 1926; Hon. Secretary, Professional Institute of the Civil Service of Canada, 1920-24; Member, l'Alliance Française. Candidate for Alderman, Victoria Ward, Ottawa, December, 1927. Member, American Chemical Society; Member, Society of Chemical Industry (Honorary Secretary, Ottawa Section, 1918-23); Fellow, Canadian Institute of Chemistry (Charter Member, and Member of first Council); Member, Canadian Institute of Mining and Metallurgy; Associate of the Institute of Chemistry of Great Britain and Ireland. Married Amy Rose Plunkett Rooney, daughter of the late Captain Daniel Rooney (Ship Owner and Harbor Master), Cobourg, Ont., September 7, 1921. Club: Canadian (Ottawa). Recreation: motoring. United Church of Canada. Residence: 140 Broadway Avenue, Ottawa, Ont.

HELIODORE LABERGE

LABERGE, Heliodore — Architect, 140 St. John Street, Quebec, Que. Born Beauport, December 8, 1883, son of Alphonse Laberge, Contractor, and Elmire (Fradet) Laberge. Educated: Ste. Anne College and Quebec Seminary. Studied Architecture and Civil Engineering with the late F. X. Berlinguet, Architect and Civil Engineer of Quebec. Architect for six years with the Commissioners of the Transcontinental Railway; Chief of the Technical Staff for six years, Joseph Gosselin, Limited; Architect for himself, 1922. Made plans of the Transcontinental Shops in Quebec; Champlain Market Station, Quebec; St. Joseph's Hospital at St. Brazil, N.B.; part of the Davie Shipbuilding Plant at Levis; Plant for the Quebec Abattoir, as well as many residences, chapels, churches, convents and schools, etc., such as: Residences in Quebec City for J. S. Royer, H. Duclos, H. Amyot, L. A. Roy, C. Jobin, F. Jobin, H. Rondeau, L. LeTellier, etc.; A. Tardif, N.P., St. Prosper, Dr. Michaud and J. Thibaudeau in St. Georges, Dr. Cyr in Thetford, Dumais, N.P., St. Joseph, etc.; S. H. Chapel in Quebec; St. Thérèse Chapel in Beauport, etc.; St. Frederic Church,

St. Clement Church, Gascons Church, Chandler Church, etc.; St. Augustin Convent, Beauport Convent, etc.; Arts and Trades School in Donnacona, and Standard School plans for the Department of Public Instruction, Quebec, etc.; St. Patrick's Monastery in Quebec City, etc.; Offices and Stores for P. A. Boutin, J. E. Giguere, Ant. Bernier, etc., Quebec; Court House and Jail at Rouyn, Jail at Amos, etc.; The Quebec Auditorium Theatre; while with Gosselin, Ltd., supervised the construction of Batiscan Bridge, Metabetchouan Bridge, Provincial Cafe at Parliament Buildings, Beauport Church, East Angus Church, Laurentian Sanatorium at St. Agathe, La Banque Nationale, Quebec, Quebec Seminary, etc.; interested in the Frontenac Brick, Ltd., Quebec Aero-Crete, Ltd., and is on the Board of Directors of the Auditorium Theatre, Ltd. Married Alma Caouette, Quebec, 1911, daughter of J. B. Caouette; has four sons and two daughters. Clubs: Rotary; Automobile; Quebec Board of Trade. Societies: Knights of Columbus; Association of Architects for Province of Quebec; Royal Institute of Canadian Architects; National Board of Fire Protection; The Arts, Science and Letters Society. Recreations: motoring, travelling. Roman Catholic. Residence: Beauport, Que.

McPHAIL, John Alexander — President, The Great Lakes Power Company, Limited, The International Transit Company, The Algoma District Power Company, Ltd., The Lake Superior Power Company, Superior Alloys

JOHN ALEXANDER McPHAIL

Limited, Algoma Pyrites Limited, Winnipeg Heating Company, Limited. Northern Public Service Corporation, Ltd., St. Mary's River Construction Co. Ltd. and Sault Ste. Marie Club; Chairman, National Utilities Corporation, Ltd.; Vice-President and Director, Middle West Utilities Company of Canada Limited, Stone Lumber Company, Ltd., and Fitzgerald Laboratories of Canada, Ltd.; Director, Winnipeg Electric Company, Insull, Son & Co. of Canada, Ltd., and Mandorf Mining & Finance Corporation. Born Bruce Mines, Ont., February 7, 1878, son of Daniel P. and Margaret E. McPhail. Educated: Kincardine High School; Osgoode Hall, Toronto. Called to the Bar of Ontario, September 14, 1900. Alderman, Sault Ste. Marie, 1911-14. Mayor, 1915 and 1916. Married Lorraine Alexandria Bole, daughter of Duncan Bole, Sault Ste. Marie, July 11, 1906; has one son and three daughters. Clubs: Sault Ste. Marie; Sault Ste. Marie Country; Electric (Chicago); University (Toronto); University (Montreal). Residence: Sault Ste. Marie, Ont.

CASSELS, Robert Cecil Hamilton, K.C. — Of Blake, Lash, Anglin & Cassels (established 1856), Barristers and Solicitors, Bank of Commerce Bldg., King St. W., Toronto, Ont. Born Cacouna, Que., August 2, 1876, eldest son of

ROBERT CECIL HAMILTON CASSELS, K.C.

the late Sir Walter G. P. Cassels (President, Exchequer Court of Canada) and the late Susie (Hamilton) Cassels. Educated: Trinity College School, Port Hope, Ont.; Royal Military College, Kingston, Ont.; Osgoode Hall, Toronto, Ont. Read Law with Blake, Lash & Cassels; called to the Bar of Ontario, September, 1900; created K.C., December, 1921. Started as student with Blake, Lash & Cassels, Toronto, 1897; admitted to partnership, 1900. Married Mary Waldie, daughter of the late John Waldie of Glenhurst, Rosedale, Toronto, October 25, 1905; has three sons. Clubs: Toronto; Toronto Golf (Past President). Recreations: golf and other games. Anglican. Residence: 100 Elm Ave., Toronto Ont.

ERNEST GOHIER, B.A., B.Sc., M.E., Q.L.S.

GOHIER, Ernest, B.A., B.Sc., M.E., Q.L.S.—Consulting Engineer, 10 St. James St. East, Montreal, Que. Born St. Laurent, Que., 1888, son of Edouard and Philomene (Gosselin) Gohier. Educated: St. Laurent College (B.A., 1907); McGill University (B.Sc., 1913); Q.L.S., 1915. Consulting Engineer for the Metropolitan Commission, Montreal, Harbours of Quebec, Three River, Chicoutimi, and for the towns of St. Laurent, St. Pierre, Mount Rolland, Chambly, Bord a Plouffe, St. Jerome, Laval-sur-le-Lac, and Aylmer; designed Waterworks Systems for St. Jerome, St. Laurent and Bord a Plouffe; filtration plants for St. Jerome and Laval-sur-le-Lac; sewage disposal systems for Ville St. Pierre, Mount Rolland, Chambly, St. Laurent and Aylmer. Member, Corporation of Professional Engineers of Quebec, Surveyors Corporation of Quebec, Montreal Chamber of Commerce and Engineering Institute. Married Berthe Mountbriant, 1915; has two sons and two daughters. Clubs: Cercle Universitaire; Canadian; Laval-sur-le-Lac Golf; St. Laurence Kiwanis. Society: Knights of Columbus. Roman Catholic. Residence: 821 Wilder Ave., Outremont, Que.

RIDDELL, Hon. William Renwick — Justice of Appeal, Supreme Court of Ontario, Osgoode Hall, Toronto, Ont. Born Township Hamilton, County of Northumberland, Ont., April 6, 1852, son of Walter and Mary (Renwick) Riddell. Educated: Cobourg Collegiate Institute; Victoria University (B.A., 1874; B.Sc., 1876; LL.B., 1878); Osgoode Hall (gold medal,

HON. WILLIAM RENWICK RIDDELL

1883); Hon. L.H.D., Syracuse University, 1911; Hon. LL.D., Lafayette College, 1912; Trinity College, Hartford, Conn. (J.U.D., 1913); Hon. LL.D., McMaster University, 1915; University of Toronto, 1916; Northwestern University and University of Rochester, 1917; Wesleyan and Yale Universities, 1918; Boston University, 1920; F.B.S., Edin., F.R.H.S. (London), F.R.S., Canada; D.C.L., Colby College, 1925. Called to the Bar of Ontario, 1883; created K.C., 1897; Bencher, 1891; reelected each election until 1906; practised Cobourg and Toronto; retained for City during Toronto Municipal Investigation, 1904; General Counsel in Canada for Wabash Railway System; Hon. Member of American Bar Association and of State Bar Association, New York, Iowa, Illinois, Michigan, Wisconsin, Missouri, Georgia, Maine, North Dakota, Vermont, Nebraska and Ohio, and also of Law Academy of Philadelphia; received appointment to Supreme Court of Ontario, 1906; present appointment, 1925. Has lectured on "British and United States Forms of Government"; "The Courts of the People." Author: "Legal Profession in Upper Canada," "The First Law Reporter in Upper Canada," "The Constitution of Canada" (Dodge Lectures, Yale University), "The Canadian Constitution in Form and in Fact," (Blumenthal Lectures, Columbia University), "Major John Richardson," "William Kirby, F.R.S.C.," "La Rochefoucault's Travels in Canada, 1795," "The Life of Robert Fleming, Gourlay," "Life of William Dummer Powell," "The Slave in Canada," "Old Province Tales," "Upper Canada Sketches," "Michigan Under British Rule," "Life of John Graves Simcoe," "The Courts of Upper Canada, and Ontario," "The Bar of Upper Canada, and Ontario," "The Canadian and American Constitutions" (Canadian Magazine, 1910), and other papers. Has given many addresses and lectures beore Bar Associations, Universities, etc. Has been Chairman, Cobourg Collegiate Institute Board; President, Alumni Association, Victoria University; Member, Board of Regents, Victoria University; Senator, University of Toronto; Governor, Western Hospital, Toronto; President, "Canadian Social Hygiene Council" and "League of Nations Society", of "The Health League of Canada"; was a Liberal and President, West Northumberland and Reform Association; Hon. Colonel, Canadian Militia. Married Anna Hester Kirsop Crossen, daughter of James Crossen, Cobourg, March, 1884. Clubs: York; Ontario Jockey; London (London). Presbyterian. Address: 109 St. George St., Toronto, Ont.

RICHARDS, Joseph Thomas — Of J. T. Richards Co., Stocks and Bonds, Canada Life Bldg., Ottawa, Ont. Born Ottawa, Ont., October 16, 1875, son of E. J. and Margaret (Gale) Richards. Educated: Ottawa, Ont

JOSEPH THOMAS RICHARDS

Commenced with Great North-Western Telegraph Co., Ottawa, 1890. Chief Operator for C.P.R. at House of Commons, Ottawa, for several years. Commenced Brokerage business, 1907; established present business, 1914. Married Ethel May Duffey, daughter of W. Knox Duffey, 1899; has three sons and two daughters. Societies: A.F. & A.M.; C.O.F. Clubs: Ottawa Hunt and Golf. Anglican. Residence: 159 Clemow Ave., Ottawa, Ont.

THOMAS HOLMES JOHNSON

JOHNSON, Thomas Holmes General Manager, The Canadian Fish and Cold Storage Company, Limited, Prince Rupert, B.C., with agencies all over United States and Canada; Manager of The Rupert Fish Co. (Inc.), Seattle, Wash.; President, W. J. Guest Fish Co., Ltd., Winnipeg, Man. Born Hull, England, October 26, 1879, son of Andrew Johnson, one of the leading fish men in Hull, and Anne (Holmes) Johnson. Educated: Private Schools, Hull, England; Copenhagen, Denmark. Speaks Danish and Norwegian fluently. Previous to coming to Canada, was associated with his father in fish business, under the firm name of Andrew Johnson, Knudtzon, Ltd., Hull, England. Started in as an office boy, ultimately graduating through each branch of the business until finally put in complete charge of the curing department. Perfected machine or process for drying cod fish by artificial means for the export trade. Under old system, fish were spread on racks or flakes and dried in open air, which involved considerable labor. Under new process, fish are put in a machine, which is air-heated, and are dried, mechanical arrangements having been perfected which produce the necessary wind and sun, as are essential for drying fish

in the open air. Came to Prince Rupert, B.C., 1913, to accept present appointment. President, Canadian Fisheries' Association, 1929-30. The Canadian Fish and Cold Storage Company has fishing stations scattered all over the district, and employs over 200 men. Owns and controls the largest cold storage plant, used exclusively for fish business, in the world, having capacity for ten million pounds of fish over the first floor. Owns and controls the biggest Deep Sea Fishing Fleet on the Pacific Coast. Company has capital $2,500,000 fully paid up. Has served in South Africa and China on hospital staffs. Member, Prince Rupert Board of Trade. Married Edith Alice Belding, daughter of Capt. H. J. Belding, who was Senior Captain, Wilson Line of Steamers, September, 1919. Club: Prince Rupert. Society: A.F. & A.M. (Mystic Shrine). United Church of Canada. Recreations: billiards, chess, motoring. Residence: Prince Rupert, B.C.

HASKELL, Lewis Clark, B.A., F.C.I.S. — Secretary, Southern Canada Power Co., Ltd., and Power Corporation of Canada, Ltd., 355 St. James St. W., Montreal, Que.; Director

LEWIS CLARK HASKELL, B.A. F.C.I.S

and Secretary, East Kootenay Power Co. Ltd., Northern Quebec Power Co., Ltd., Northern Ontario Power Co., Ltd., Foreign Power Securities Corporation, Limited, Manoir Drummond, Ltd.; Vice-President and Secretary, Sherbrooke Railway & Power Company; Secretary, Canada Northern Power Corporation, Limited, Canadian Power & Paper Investments, Ltd. Born Elmer, Pa., January 2, 1883, son of William L. and Ella (Robbins) Haskell. Educated: Pennsylvania Public Schools; Colgate Academy, New York; Colgate University (B.A. 1905). Worked in father's sawmills and lumber yards in Northern Pennsylvania, summers, 1898-1904, learning lumber business. Came to Canada, 1905; Assistant Manager, Haskell Lumber Co., Ltd., Fassett, Que., 1905-08; Secretary-Treasurer and Assistant Manager, Murray Bay Lumber and Pulp Co., Ltd., and Secretary-Treasurer and Manager, Labrador Electric Co., Ltd., 1909-12; Secretary-Treasurer, South Shore Power & Paper Co., Ltd., 1912-13. South Shore Power & Paper Co., Ltd., was amalgamated with other companies, 1913, to form Southern Canada Power Co., Ltd.; associated with the Company from that date until 1926 as Secretary-Treasurer and Purchasing Agent; made Secretary and Purchasing Agent of Power Corporation of Canada, Ltd., and Southern Canada Power Co., Ltd. and their subsidiaries, 1926; relinquished the duties of Purchasing Agent, January 1, 1930. Member, Metropolitan Board of Directors, Y.M.C.A.; Chairman, Building Committee, Y.M.C.A.; Past President, Purchasing Agents' Association of Montreal; Past President, Montreal Electrical Club; Vice-President and Fellow, Chartered Institute of Secretaries. Married Vera Duncan, daughter of H. G. Duncan, Ulysses, Pa., October 12, 1911; has one son (Lewis Duncan). Clubs: Canada; Marlborough Golf and Country; Canadian; Montreal Electrical. Baptist. Residence: 777 Upper Lansdowne Ave., Westmount, Que.

McRAE, John Bell, B.A.Sc. — Consulting Engineer, Jackson Bldg., Ottawa, Ont. Born Ottawa, August 10, 1875, son of John W. and Catherine (Bell) McRae. Educated: Model School, Ottawa; McGill University (B.A.Sc., 1898). Draughtsman, Canada Atlantic Railway, Ottawa, 1898-99; Mechanical Superintendent, Ontario Graphite Co., Black Donald, Ont., 1899-1902; Assistant Engineer with C. H. Keefer, Ottawa, 1902-04; a partner, McDougall & McRae, Ottawa, 1904-07; practising alone since 1907. Associated with Mr. Wm. Kennedy, Jr., Montreal, in the designing and construction of the Chaudiere Dam at Ottawa, 1908; full charge of designing and construction of Maclaren Dam at High Falls and Lievre River, Que., 1912-13; full charge of designing and construction of Dam for town of Orillia, 1906; also of the municipal electric light and pumping plant for the town of Renfrew, Ont.; designed and superintended construction, Ottawa City new Pumping Station, 1914-16; Consulting Engineer to the water-powers branch, Department of the Interior. Married Jessie Henderson, daughter of Dr. A. A. Henderson, Ottawa, 1908. Member, The Engineering Institute of Canada, Member, American Society of Civil Engineers. Recreations: hunting, fishing. Presbyterian. Residence: 414 Albert St., Ottawa, Ont.

VALENTINE GERALD QUINN

QUINN, Valentine Gerald — Vice-President and Managing Director, Pacific Coast Terminals, Ltd., New Westminster, B.C.; President and Managing Director, Fraser River Dock and Stevedoring Co., Ltd. Born Toronto, Ont., February 14, 1879, son of the late Robert and Lucy (Orpen) Quinn. Educated: Schools of Toronto, Hamilton and Liverpool, England. Started with Bank of Commerce, 1896-98; Commercial National Bank, Detroit, 1899; with C.P.R., Winnipeg, 1900-01 as Private Secretary to Mr. McPherson; Private Secretary to Hon. Robert Rogers, Minister of Public Works; joined Northern Bank, 1905, Accountant at Vancouver, 1906-07; Manager at Winnipeg, 1908-10; Partner of the late Lord Rhondda in Peace River, 1911-17; Travelling Auditor in South America for National City Bank, 1917-18; joined Granby Consolidated Mining Co. as Treasurer-Comptroller, 1918-25; present company incorporated, 1927. Married Lillian Lane, daughter of the late Douglas Lane, December 21, 1903; has three sons and one daughter. Clubs: Vancouver, Westminster; Burquitlam Golf. Anglican. Residence: 2543 Cornwall St., Vancouver, B.C.

HARLING, William Hunter Of Thos. Harling & Son, Ltd., Agents, Brokers and Managers, Steam and Sailing Vessels, Montreal, Que. Born Liverpool, Lancashire, England, August 1, 1885, son of Thomas and Grace (Parry) Harling. Educated Wallasey Grammar School, Liverpool; Abingdon School,

WILLIAM HUNTER HARLING

Montreal. Came to Montreal, 1898. Junior Clerk, Dominion Coal Co., Montreal, 1901-03, joined the staff of the R. & S. H. Thompson & Co., Ltd., as Clerk, becoming Sales Manager and a little later appointed a Director of the company, 1903-14, resigned from this position to become a partner in his father's business 1914. Married Louise F. Armstrong, Montreal, daughter of Dr. George E. Armstrong, September, 1915, has one son and one daughter. Club: M.A.A.A. (Montreal). Society: A.F. & A.M. Recreations: golf, motoring. Anglican. Residence: 1191 Crescent St., Montreal, Que.

ARSENAULT, Hon. Aulin Edmond Assistant Judge of the Supreme Court and Vice-Chancellor, Court of Chancery, Province of Prince Edward Island. Born Egmont Bay, P.E.I., July 28, 1870, son of the late Hon. J. O. Arsenault, Senator. Educated St. Dunstan's College and St. Joseph's College, Memramcook, N.B. Read Law with McLeod, Morrison and McQuarrie, Barristers, Charlottetown, and with Hon. Sir Charles Russell, Bart., London, England. Called to the P.E.I. Bar, November, 1898; practised law in partnership with Neill McQuarrie, K.C., under firm name of McQuarrie & Arsenault, at Summerside, P.E.I. Elected P.E.I. Legislature, 1908; on formation of the Mathieson Administration, 1911, appointed Minister of the Government, without Portfolio, remained Member of the Government until May, 1917, when on elevation of Hon. L. A. Mathieson to the Chief Justiceship of P.E.I., became Leader of the Government and Attorney-General, re-elected at the General Elections, July, 1919, but his Government was defeated, resigned office, September 8, 1919. Appointed Assistant Judge of Supreme Court and Vice-Chancellor, Court of Chancery, Province of Prince Edward Island, May 10, 1924. President, Canadian Association of Tourist and Publicity Bureaus, President, Prince Edward Island Trust Association and Prince Edward Island Motor League. Married Bertha Rose Gallant, November 5, 1907. Clubs: Charlottetown; Charlottetown Town Golf, Rotary. Roman Catholic. Address: Charlottetown, P.E.I.

McENTYRE, John President, John McEntyre, Ltd., Wholesale Leather Merchants, 930 St. Alexander St., Montreal, Que. Born Montreal, Que., December 11, 1880, son of John and Mary (Mullarkey) McEntyre. Educated Montreal High School. With James McCready, Montreal, seven years; organized and became

JOHN McENTYRE

President, John McEntyre, Ltd., 1911. Member, Montreal Board of Trade; Life Governor, Montreal General Hospital and Homeopathic Hospital of Montreal. Married Frances May Cooper Gear, daughter of Col. W. J. Gear, Montreal, 1911, his two sons. Clubs: Beaconsfield Golf, Thistle Curling, M.A.A.A., Canadian, Mount Bruno Country, Winter, St. James's, Montreal Badminton and Squash, Laurentian Lodge, Royal St. Lawrence Yacht. Recreations: golf. Conservative. Roman Catholic. Residence: 4101 Sherbrooke Street, Westmount, Que.

CONN SMYTHE, B.A.Sc., M.C.

SMYTHE, Conn., B.A.Sc., M.C. Managing Director, Maple Leaf Hockey Club, Ltd.; Secretary-Treasurer, Maple Leaf Gardens, Ltd., Church at Carlton Sts., Toronto, Ont.; President, C. Smythe, Ltd., Sand and Gravel Contractors; Director, Happy Day Pharmacy, Ltd. Born Toronto, Ont., February 1, 1895, son of A. E. S. Smythe of Toronto, Ont., and the late Mary (Constantine) Smythe. Educated: Jarvis Collegiate Institute; Upper Canada College; University of Toronto (B.A.Sc., 1920). Served in engineering department, City of Toronto, Canadian National Railways and also with York Township, after the war; started in contracting business as Angotti & Smythe, 1920; formed own company of which he is President, 1921. Was Honorary Coach for the University of Toronto Teams, 1926-27-28; organized the New York Rangers Hockey Club, 1926. With associate, bought Toronto Maple Leafs, 1927-28; appointed Managing Director, Maple Leaf Hockey Club, 1928; organized with associates, Maple Leaf Gardens, Ltd., and appointed Secretary-Treasurer, 1931. This company erected the finest Sports Arena in the British Empire, with seating capacity of

12,500. Mr. Smythe owns and operates his own racing stable, his colors are Blue and White, the same as Maple Leaf Hockey Team. One of his horses, Rare Jewel, won the Coronation Stakes at the Woodbine, 1930, and the Hochelaga Stakes with Caryldon, at the Blue Bonnets Track, September 2, 1931. Joined 25th Battery, C.F.A., as Gunner, 1915; commissioned with 40th Battery, C.F.A., 1915; Overseas, 1916-17; transferred to R.A.F., 1917; brought down wounded and captured, 1917; prisoner of war until termination of hostilities; awarded M.C. in Artillery and mentioned in despatches while in Flying Corps. Married Irene Eleanor Sands, daughter of T. R. Sands of Toronto, March 10, 1920; has two sons and one daughter. Clubs: University; Summit Golf and Country; Royal York Golf; Islington Golf; United Services (Montreal). Recreations: golf, swimming and horse racing. Conservative. Anglican. Residence: 68 Baby Point Road, Toronto, Ont.

MAKINS, Hon. Mr. Justice James Cardwell —Justice of Supreme Court of Ontario, Osgoode Hall, Toronto, Ont. Born Township of North East Hope, near Stratford, Ont., May 31, 1872, son of the late William Makins and the late Ann (Cardwell) Makins, both of Stratford, Ont. Educated: public and high

HON. MR. JUSTICE JAMES CARDWELL MAKINS

schools; Stratford Collegiate Institute; University of Toronto; Osgoode Hall, Toronto. Read Law with the late Judge Mabee of Stratford (who was later Commissioner of Railways for Dominion of Canada); called to the Bar of Ontario, September, 1899; created K.C., November, 1910 (at that time the youngest K.C. of the Province of Ontario). After graduation commenced practice as partner of Mabee & Makins, Stratford. After the elevation of the late Hon. Mr. Mabee to the bench, carried on practice until the outbreak of war. After demobilization, together with G. G. McPherson, K.C., formed firm of McPherson & Makins and practised at Stratford until appointed to the Bench, March 29, 1934. Specialized in drainage law and had frequently Crown Counsel work at Toronto Assizes for five years before appointment to the Bench, Crown Attorney for County of Perth, September, 1932, until March, 1934. Served as Member of Board, Collegiate Institute, Stratford, for several years; First Vice-President, Ontario Hockey Association, 1906-07. Served with 71st Battalion, C.E.F., under the command of Hon. D. M. Sutherland; Overseas two and one-half years, retiring with the rank of Major. Married Janet McNab, daughter of the late Peter McNab of Stratford, August 25, 1900; has one daughter (Jean, now Mrs. A. E. Powley of Toronto). Clubs: Stratford Golf & Country; Albany (Toronto). Recreation: golf. Anglican. Residence: 126 Mornington Road, Stratford, Ont.

REID, Rev. William Dunn, A.A., B.A., M.A., B.D., D.D. — Clergyman, Stanley Presbyterian Church, Westmount, Que. Born Leeds, Megantic County, Quebec, December 2, 1869, son of Joseph Reid and Janet (Dunn) Reid, both of Leeds, Megantic County. Educated: Leeds Model School; Berthier Academy; St. Francis College, Richmond, Que.; McGill University (B.A., B.D., D.D.). Montreal; Edinburgh University, Glasgow; Oxford University, Berlin University; Harvard University (M.A.). President, Montreal Protestant Ministerial Association, 1903, 1915, 1926; President, Presbyterian Montreal Ministerial Association, 1904, 1928-29; Moderator, Presbytery of Montreal, 1908; Moderator, Synod of Montreal and Ottawa, 1918-19; President Lord's Day Alliance, Quebec, 1908-09; President, Quebec League Against Alcoholism, 1926-28. Pastor, Victoria Church, 1893-96; travelled and studied abroad, including Asia, Africa and America, 1897-98; Taylor Presbyterian Church, 1899-1909; Superintendent of Presbyterian Missions in Alberta, 1909-12; Stanley Presbyterian Church, 1912-29. Acting Professor in the Presbyterian College, 1925-29. Author of: "The Atonement," "The Gospel of the Second Mile," "Is the Book of Jonah Mythical, Parabolical, or Historical," "Evolution Weighed in the Balance and Found Wanting," "Why Are Good Men Often Afflicted While Bad Men Go Free." Served with 55th Megantic Light Infantry as Corporal, 1886-89. Married Daisy Fanny Stanford, missionary in India from 1903-09, daughter of Reuben Stanford, Totnes, Devonshire, England, July 31, 1912; has two sons. Recreation: walking. Presbyterian. Residence: 619 Victoria Ave., Westmount, Que.

McKENZIE, Hon. Walter G.—Elected to the Legislature of Prince Edward Island, at Provincial Election, August 6, 1931; sworn in as Minister without Portfolio in Hon. J. D. Stewart's Cabinet, August 29, 1931; sworn in as Minister without Portfolio in Hon. J. P. MacMillan's Administration, October 14, 1933; resigned, 1935. Conservative. Residence: Springfield, P.E.I.

HON. SENATOR WILLIAM HENRY McGUIRE, B.A., LL.B., K.C.

McGUIRE, Hon. Senator William Henry, B.A., LL.B., K.C.—Of McGuire, Boles & Company, Barristers and Solicitors, Bank of Hamilton Bldg., Toronto, Ont. Born Peterborough, Ont., May 31, 1875, son of John and Ellen (Lehane) McGuire both descendants of families who were first settlers in Central Ontario, at that time known as the Newcastle District. Educated: Campbellford Collegiate; University College, University of Toronto; Osgoode Hall (B.A., LL.B.). Read Law with Messrs. Foy & Kelly, and later Messrs. Masten, Starr & Spence; called to the Bar of Ontario, 1906. On retirement of James Brock O'Brian, K.C., in 1910, joined with David Henderson to form the firm of Henderson & McGuire. Subsequently formed the firm of McGuire, Boles & Company. Created King's Counsel, June, 1933. One of the founders and for several years Vice-President, Toronto Men's Liberal Association; for several years President, The Liberal Printing Co., Ltd., Publishers of "The Liberal", weekly newspaper, Richmond Hill, Ont. Summoned to the Senate of the Dominion of Canada, December 20, 1926. Married Anna MacNevin, daughter of James MacNevin, Ottawa, Ont.; has one daughter. Clubs: Scarboro Golf and Country; Canadian; Ontario (Charter member and for several years President). Society: Knights of

Columbus. Recreation: golf. Liberal. Roman Catholic. Residence: Wexford, Ont. Summer Residence: Pine Lodge, Trent River, Ontario.

WISWELL, Arthur Blanchard—President, A. M. Bell & Co. Ltd., Wholesale Hardware Merchants, 226-230 Hollis St., Halifax, N.S.; Vice-President, Nova Scotia Savings, Loan & Building Society, Halifax, N.S. Born Halifax, N.S., June 25, 1863, son of William H. and Agnes (Blanchard) Wiswell. Educated: Halifax Academy and Private Schools. Joined the staff of A. M. Bell & Company, June 16, 1879; taken into partnership, 1896; formed Limited Company, of which he became Vice-President, 1910;

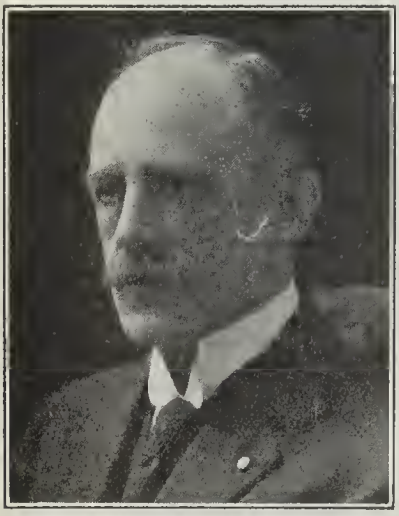

ARTHUR BLANCHARD WISWELL

on retirement of A. M. Bell, 1914, Mr. Wiswell became President. Member of General Synod of Canada, Church of England; Member of Diocesan Synod of Nova Scotia. Governor, Dalhousie University; Governor, King's University. Treasurer, Halifax School for Blind; Director, Canadian Credit Men's Trust Association; Vice-President, Halifax Board of Trade. President, Nova Scotia College of Art; Director, Theatre Arts Guild. Married first, Florence Evelyn Kinnear, September 2, 1886; has three sons (Arthur Clifford (Director, A. M. Bell Co. Ltd.); Gordon Blanchard, M.D.; Douglas Morgan, (Vicar of Morley, Yorkshire, England), and one daughter; secondly, Mary Haliburton Wainwright (nee King), Windsor, N.S. Clubs: Halifax; Ashburn; South End Tennis; Commercial; Waegwoltic; Overseas; Canadian (Past President); Church of England Institute. Societies: Y.M.C.A.; St. George's. Conservative. Church of England. Residence: 1 Larch St., Halifax, N.S.

BROPHY, George Patrick — Civil Engineer; Capitalist; Justice of the Peace; Director, Ottawa Electric Street Railway; Director, Ottawa Electric Light Co.; Director, Ottawa Gas Co.; Director, Ottawa Land Association, also interested in Canadian Locomotive Co., Ontario Graphite Co., Ottawa Car Co., and K. & O. P. Mining Co., British Columbia. Born Carillon, Que., February 24, 1848, son of John and Jane Brophy. Educated: Ottawa Public and Grammar Schools. Married Elizabeth M. Clarke. Residence: 320 Chapel St., Ottawa, Ont.

BEATY, William Russell—President, W. R. Beaty & Co., Ltd., Importers and Exporters, 325 Howe St., Vancouver, B.C.; President, False Creek Dock and Warehouse; President, British Columbia Fish & Vegetable Oil Co.; Director, Pacific Coast Fertilizer Co.; Director, Dominion Airways Co., Ltd.; Director, Premier Vinegar Co. Born Ottawa, Ont., March 22, 1889, son of William Hill Beaty and Maude (Andrews) Beaty. Educated: Vancouver public and high schools; Whitworth College.

WILLIAM RUSSELL BEATY

In 1914, engaged in import and export business with Japan as General Sales Agent for associated industries of Japan, with headquarters at Osaka, Japan, and as their Representative, opened offices on their behalf at Vancouver, B.C., Seattle, Wash., U.S.A., Chicago, Ill., U.S.A., Toronto, Ont., Montreal, Que., and New York, N.Y., U.S.A.; engaged in that business until 1919, when returned to Vancouver and formed present company. Member, Vancouver Board of Trade; Member, Merchants' Exchange. Married Ruth Cordingway, daughter of the late Edward Cordingway, April 17, 1915; has one son and three daughters. Clubs: Terminal City; Rotary; Marine Drive Golf and Country. Recreations: golf, fishing. Independent. Baptist. Residence: 6720 Yew St., Marine Drive, Vancouver, B.C.

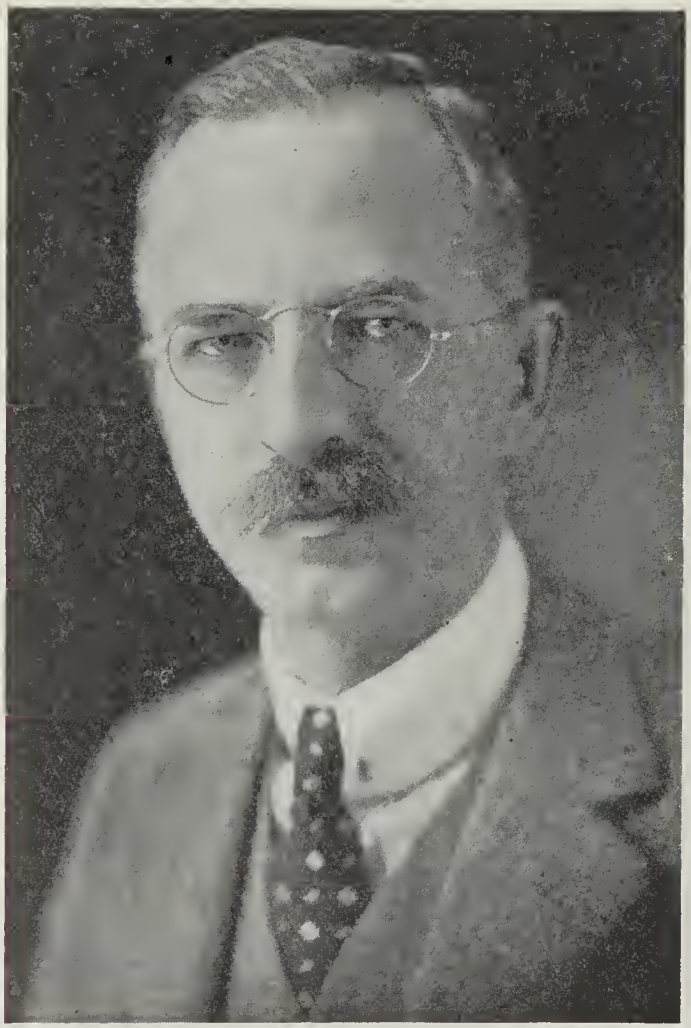

JOHN WAITES BROOKFIELD

BROOKFIELD, John Waites—President, The Brookfield Construction Co., Ltd., Halifax, N.S.; President, Brookfield Securities, Ltd.; Vice-President, N.Y. and Ont. Power Co., Ltd.; Manager, Halifax Graving Dock Co., Ltd., until 1918, when Dock Company was expropriated by the Government. Born Halifax, N.S., August 25, 1879, son of S. M. and Annie (Waites) Brookfield. Educated: Arnold School, Halifax; Repton School, Derbyshire, England; McGill University. With Charles Connel & Company, Glasgow, 1898-1902; with Smith Dock Company, North Shields, 1902-03; returned to Halifax and became Manager, Halifax Graving Dock Company, Ltd., 1904. Vice-President, Church of England Institute; President, Halifax Industrial School; Director, Protestant Orphan's Home; Vice-President, Halifax School for the Blind; Director, Halifax Poor Association; Director Maritime Association for the Blind; Trustee, Maritime Foundation for the Blind. Member, Halifax Board of Trade; Member, North East Coast Institution of Engineers and Shipbuilders,

Newcastle-on-Tyne; Member, Institution of Engineers and Shipbuilders in Scotland. Married Julia Robertson Carr, daughter of the late B. M. Carr, Glasgow, November 19, 1903; has two sons (J. C. and S. C. Brookfield). Clubs: Halifax; Waegwoltic; Royal Nova Scotia Yacht; Squadron; Lorne. Recreations: motoring, motorboating. Conservative. Anglican. Residence, 129 Young Ave., Halifax, N.S. Summer Residence: Seabright, Halifax County, N.S.

PORTEOUS, James Vincent Roy President, Greenshields, Hodgson, Racine Ltd., 60 St. Paul St. W., Montreal, Que.; Director, Greenshields, Limited, Dry Goods Wholesale (established 1834), 751 Victoria Square, Montreal,

JAMES VINCENT ROY PORTEOUS

Que. Born Darwen, England, November 7, 1886, son of James Porteous of Lytham, England (deceased) and Hannah (Thompson) Porteous of Chorlonville, England. Educated: Pembroke House School, Lytham, England. Came to Winnipeg, Man., March, 1907; Quebec, November, 1918. Junior with Canadian Bank of Commerce, Winnipeg, March, 1907-11; Accountant, Canadian Bank of Commerce, Calgary, 1911-13; Accountant, Canadian Bank of Commerce, Montreal, 1913-16; Auditor, Canadian Bank of Commerce, Head Office, Toronto, 1916-18, started present business, November, 1918. Member, Montreal Board of Trade. Married Mary Linton Fetherstonhaugh, daughter of Edward Charles Barry Fetherstonhaugh, January 12, 1916; has one son and one daughter. Clubs: St. James'; Royal Montreal Golf; Winter; Canadian; British Empire Society. Recreations: golf, skating, badminton, tennis. Church of England. Residence: 48 Holton Ave., Westmount, Que.

MASTERS, Rev. Charles Keith, M.A., B.D., M.C. Clergyman, Rector of Trinity Church, 182 John St., Simcoe, Ont.; Curate of St. James' Church, Kingston, 1903; Rector of St. Matthias, Halifax, 1909; Rector of Trinity Church, Wiarton, 1913; served overseas, 1916-18; Rector of St. James' Church, St. Mary's, to 1923; Member of Diocesan Executive Committee and of Provincial Synod. Born Niagara-on-the-Lake, Ont., December 19, 1875, son of Joseph Masters of Kent County, England, and Margaret Anderson (Clench) Masters of Belleville, Ont. Educated: Niagara High School; University of Toronto and Wycliffe College. Served Overseas, 1916-18, as Chaplain with 58th Battalion; also with 1st Canadian Casualty Clearing Station and with 13th Reserve Battalion; returning early in 1918. Won Military Cross at Courcelette, October, 1916—severely wounded. Held rank of Captain. Became Rector of Trinity Church, Simcoe, May 1, 1923; elected Rural Dean of Norfolk, 1926. Married Jean Campbell, daughter of John Campbell, Paterson of Kingston (deceased), October 8, 1906; has two sons and one daughter. Clubs: Canadian; Simcoe Country. Society: A.F. & A.M. (Chaplain of St. Mary's Lodge, No. 493). Recreations: bowling, tennis. Conservative. Church of England. Residence: Trinity Rectory, 182 John St., Simcoe, Ont.

REID, Colonel George Eric, D.S.O., B.A., Legion d'Honneur President and Managing Director, Reid Bros. & Co. Ltd., Printers and Paper Box Manufacturers, Nightingale Ave., London, Ont.; Director, London Life Insurance Co.; Vice-President, Canada Vulcanizer & Equipment Co. Ltd. Born London, Ont., December 1, 1893, son of the late George M. Reid and Mary Elizabeth (Coyne) Reid, both of London, Ont. Educated: McGill University, Montreal, Que. (B.A., 1914). Commenced with Reid Bros. & Co., 1919; appointed a Director and Manager, 1921; President, 1924. Past President, London Red Cross Association and Member, London Humane Society and Western University Stadium Committee. Enlisted with 23rd Battalion, C.E.F.; went to France, May, 1915; Lieutenant, 3rd Battalion, C.E.F.; mentioned in despatches for bravery at Givenchy, 1915; promoted to Captain. Badly wounded in left arm, April, 1916. Promoted to rank of Major and awarded D.S.O. for gallantry on the field at Vimy, 1917. Later decorated with the Legion of Honour. On the reserve of officers with rank of Colonel. Married Lewisa Macdonald, daughter of the late J. William Macdonald of England, June 25, 1917. Clubs: London; London Hunt and Country; University (Montreal). Society: Phi Delta Theta. Recreations: golf, swimming. Liberal. United Church of Canada. Residence: R.R. No. 1, London, Ont.

WALTER HALL RUSSELL, A.B., LL.B.

RUSSELL, Walter Hall, A.B., LL.B. President and Director, Russell Timber Co., Ltd., Rattan Building, Port Arthur, Ont.; President and Director, Russell Land Co., Ltd., Port Arthur; President and Director, Arrow Land and Logging Co., Ltd.; Director, Jackson Development Co., Limited; Member, Port Arthur Public Utilities Commission (Chairman, 1930), President, Central Canada Loggers' Association, 1919-22; Executive, Navy League of Canada, Ontario Division (Chairman, Port Arthur), President, Canadian Pulpwood Association. Born Plymouth, N.H., May 21, 1882, son of Frank W. and Louise A. (Hall) Russell. Educated: Holderness School for Boys, Plymouth, N.H., Dartmouth College, Hanover, N.H., University of Michigan, Ann Arbor, Mich. Admitted to Bar of Michigan 1906, practised Detroit, Mich., 1906-08. Secretary-Treasurer, Northern Island Pulp Wood Co., Ltd., 1908, elected President, 1910, organized Russell Timber Co., Ltd., 1912. Served as Trumpeter, Company "K", 1st New Hampshire Infantry, Spanish-American War, 1898.

Married Lela C. Elliott, Waterville, N.H., June 3, 1908. Clubs: Shuniah; President, Fort William and Port Arthur Rotary Club, 1921; Thunder Bay Country (Port Arthur); Kaministiquia (Fort William); President, Port Arthur Rotary Club, 1925; Albany (Toronto); Royal Canadian Yacht (Toronto). Societies: A.F. & A.M.; A.A.S.R. (33rd Degree); Chapter Council; Knight Templar; Shriner; Alpha Delta Phi; Phi Delta Phi; Sphinx. Anglican. Residence: 194 North Court St., Port Arthur, Ont.

GRAY, William Lyall. Vice-President and Director, Stone-Franklin of Canada, Ltd., Electrical Engineers, 20 Imperial Ave., Montreal, Que. Born Drumlithie, Kincardineshire, Scotland, November 15, 1881, son of Thomas Gordon and Jessie (Smith) Gray. Educated.

WILLIAM LYALL GRAY

Scotland; Mackie Academy, Stonehaven; Robert Gordon's College, Aberdeen. Five years' apprenticeship with the Great North of Scotland Railway at Inverurie Works, Aberdeenshire; commenced with J. Stone & Co., as head tester in the Electrical Railway Department, remaining for five months; moved to the Midland Great Western Railway of Dublin, Ireland, as Electrical Engineer in Car Department; remained two years; transferred to the Great Southern & Western Inchacore Works, Dublin, one year, transferred to the Great Central Railway, England, at Manchester, as Electrical Engineer in the Car Department; remained there three years, came to Canada, 1909, to open branch office of J. Stone & Co., Ltd., business in Montreal; appointed Canadian Representative, Stone-Franklin Co., June, 1919, appointed Vice-President and Director, Stone-Franklin of Canada, Ltd., 1922, which position he now holds; appointed Vice-President and Director, Hart Battery Co., Ltd., 1927. Married Elizabeth Mary Jarvis, daughter of Edward Jarvis, late of Caledonian Railway, Scotland, 1909; has one son and one daughter. Clubs: Canadian Railway, Golfers' (Montreal); Automobile Club of Canada; Summerlea Golf; Kanawaki Golf; Whitlock Golf. Societies: Electrical Engineers' Association of London; Association of Railway Electrical Engineers, U.S.A.; Electrical Co-operative Luncheon. Recreations: shooting, fishing, golfing. Presbyterian. Residence: 896 Cote St. Antoine Rd., Westmount, Que.

CAMP, Rev. Charles Wellington, M.A., B.D., D.D. Clergyman, Saint John, N.B. Born Jemseg, Queen's County, N.B., January 15, 1856, son of John James Camp of Jemseg, N.B., and Charlotte Emma (McCurdy) Camp of Bay Side, Charlotte County, N.B.; (Paternal great-grandfather, Abiathar Camp, came from the United States with the Empire Loyalists, 1783, to St. John, N.B.). Educated: common schools; high school (Grammar school); Provincial Normal School (Fredericton, N.B.), Newton Theological Institution; Special Course in Hebrew under Dr. Harper; Acadia University (M.A., 1905, D.D., 1928); Temple University (B.D., 1908). Taught school four years, went to Newton Theological Institution, 1880, graduated, 1883; ordained June 29, 1883, at Fairville, N.B.; preached at Fairville, N.B., 1883-85, preached Hillsborough, N.B., 1886-98; preached, Sussex, N.B., 1898-1906, preached, St. John, N.B., 1906-16; preached, Campbellton, N.B., 1916-25; went West to Victoria and spent a year among the Baptist Churches, representing The Canadian Baptist Foreign Mission Board, returned to St. John, N.B., 1926, returned to Victoria, B.C., 1930-31, supplying the First Baptist Church, eight months, and Emmanuel Baptist Church, five months, since lectured on "From Halifax to Victoria by C.P.R."; "Baptist Work in China," "Baptist Work in Bolivia" (all lectures with slides); supplies pulpits as opportunity arises. Author of Historical Sketches of the First Hillsboro Baptist Church, the Sussex Baptist Church, and the Leinster Street Baptist Church. Has been a member of the Canadian Baptist Foreign Mission Board since 1895; was President of the Maritime Baptist Convention, 1919; has been Moderator of a number of Associations. Chairman of Home Mission Board, etc. Married May Frances Long, daughter of William Henry and Lydia Amelia (Baker) Long of St. John, N.B., March 18, 1885; has one son (W. Gordon) and three daughters (Minnie, Helen and Dorothy). Recreation: walking. United Baptist. Residence: 134 Union St., Saint John, N.B.

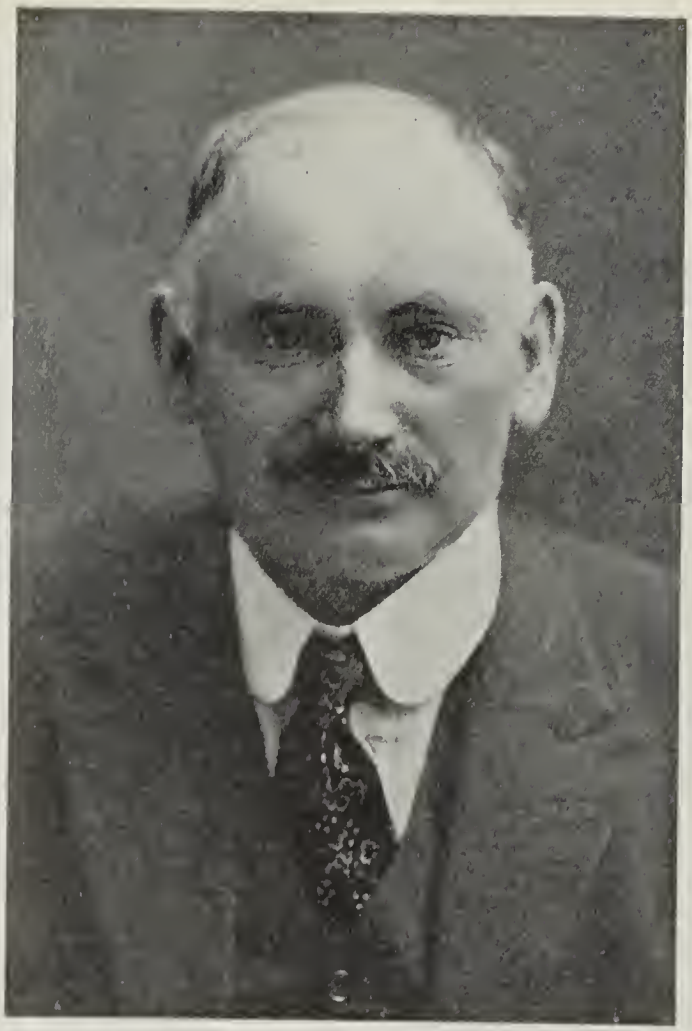

HON. SIR WILLIAM FORD COAKER

COAKER, Hon. Sir William Ford—Formerly Minister of Marine and Fisheries, Government of Newfoundland, St. John's, Nfld.; President and General Manager, Union Publishing Co., Dickworth St., St. John's, Nfld.; President, Fishermen's Union Trading Co., Ltd., Port Union; President, Union Power and Light Co., Port Union; President, Union Shipbuilding Co., Port Union; Hon. President, Fishermen's Protective Union of Newfoundland (18th year); President, Port Union Shipping Co., Ltd.; President, Union Cold Storage Co., Ltd., Born St. John's, Nfld., October 19, 1871, son of William and Elizabeth (Ford) Coaker. Educated: public schools; Bishop Field College. General Fishery after leaving school at Herring Neck, five years; farming for fifteen years; started F.P.U., 1908. Entered politics, 1913; sat for Bonavista, two years; sat for Twillingate unopposed and represented this constituency for four years; represented Bonavista, November, 1919-24; Past Member of Executive

Government and Minister of Marine and Fisheries. Author of "History of F.P.U. for Ten Years." Knighted, June 3, 1923. Married Jessie Cook, daughter of Robert Cook, December, 1901; has one daughter. Club: Church Institute. Society: L.O.A. Recreation: yachting. Liberal Unionist. Anglican. Residence: Port Union.

WELDON, Douglas Black, M.C. Managing Director, Midland Securities, Ltd., Royal Bank Bldg., London, Ont.; Director, Goderich Ele-

DOUGLAS BLACK WELDON, M.C.

vator and Transit Co., Ltd.; Director, Cities Heating Co., Ltd. Born Moncton, N.B., January 28, 1895, son of William John and Laura Jane (Purdy) Weldon, both of Moncton, N.B. Educated: public schools of Moncton, N.B. First employed in newspaper work, Moncton, N.B.; later City Editor, Halifax Mail, Moncton Transcript and the Moncton Times. Joined C.E.F., 1915, commissioned in the R.S.I., Halifax; proceeded Overseas with the 47th Battalion, commanding "B" Company of that unit; subsequently Staff Captain, 10th Infantry Brigade; awarded the Military Cross. Returning from Overseas, joined F. B. McCurdy Co., as junior; opened Branch Office for that company at Moncton, 1919; upon the formation of Johnson & Ward, joined the Bond Department of that company at Montreal; opened the London, Ont., office for Johnson & Ward, 1922; resigned, 1923, became Manager in charge of Western Ontario business for firm of Amelius Jarvis & Co., with headquarters at London, Ont.; organized the present firm, 1925. Married Laura Margaret Black, eldest daughter of Hon. F. B. Black of Sackville, N.B. (granddaughter of Hon. Joshia Wood, former Lieutenant-Governor, Province of New Brunswick), October 31, 1923; has one son and two daughters. Clubs: London; London Hunt & Country; Moncton (Moncton). Society: A.F. & A.M. Recreations: golf, riding. Anglican. Residence: 309 Huron St., London, Ont.

COCKSHUTT, Anna Isabelle (Mrs. H.) Born Chatham, Ont., daughter of James Arnold Rolls and Margaret Van Allen (Weir) Rolls. Educated: Chatham Collegiate; Jarvis Street Collegiate, Toronto. Travelled extensively in Europe and America; studied music in Leipzig, three years, and graduated under Zwintscher and Reinecke. Married Col. The Hon. Henry Cockshutt, ex-Lieutenant-Governor of Ontario; has two daughters (Margaret Elizabeth and Katherine Isabelle). Clubs: Toronto Ladies'; Brantford Golf; Hamilton Golf and Country. Societies: Red Cross and Women's Patriotic Society; Victorian Order Nurses; I.O.D.E.; Women's Hospital Aid, etc. Recreations: music, gardening. Conservative. Anglican. Residence: Brantford, Ont.

CREIGHTON, James George Aylwin, C.M.G., K.C. Master in Chancery; Law Clerk of the Senate of Canada, Ottawa, Ont. Born Halifax, June 12, 1850, son of William Hudson Creighton. Educated. Halifax Grammar School; Dalhousie University (B.A., with honors); McGill University (B.C.L., 1880, with honors). Employed in surveys and construction of Intercolonial Railways, Lachine Canal, Montreal Harbor and other public works; elected Associate, Institute of Civil Engineers, 1876; entered in journalism, Montreal, 1877-1880; called to Bar of Quebec, 1880; appointed Law Clerk of Senate, March 3, 1882; one of the Commissioners for consolidation of Statutes of Canada, 1885-1887. Clubs: Rideau; Junior Constitutional; Flyfishers. Residence: 176 Bronson Avenue, Ottawa, Ont.

McLAUGHLIN, Frank — Manager, Real Estate Department, Chartered Trust & Executor Co., 34 King St. W., Toronto, Ont.; Director, Chartered Trust and Executor Co. Born Toronto, June 28, 1884, son of James F. and Isabella (Small) McLaughlin, both of Toronto. Educated: public schools; St. Michael's College, Toronto. Salesman, J. F. McLaughlin, Toronto, 1904-07; Superintendent, Real Estate Department, Title and Trust Company, Toronto, 1907-12; in business for self, 1912-16. Manager, Real Estate Department, Chartered Trust and Executor Co., 1916 to present; made Director, 1920. President, Toronto Real Estate Board, 1924. Married Irene D. Phelan, daughter of T. P. Phelan, Toronto, June 28, 1911; has one son and three daughters. Clubs: Albany; Royal Canadian Yacht; Ontario Jockey; Toronto Hunt (Eglinton); Argonaut Rowing. Society: K. of C. Conservative. Catholic. Residence: 57 Glen Road, Toronto, Ont. Summer Residence: 5 Oriole Avenue, Centre Island

HAM, Dr. Albert, D.C.L., Honoris Causa (Bishop's College, Lennoxville, Que.), Mus.D. (Trinity College, Dublin), Honoris Causa (Tor.), F.R.C.O.—Formerly Dean of the faculty of Music, Bishop's College, Lennoxville, Que.; member of the Senate, University of Toronto; member of the Caput, Trinity College, Toronto;

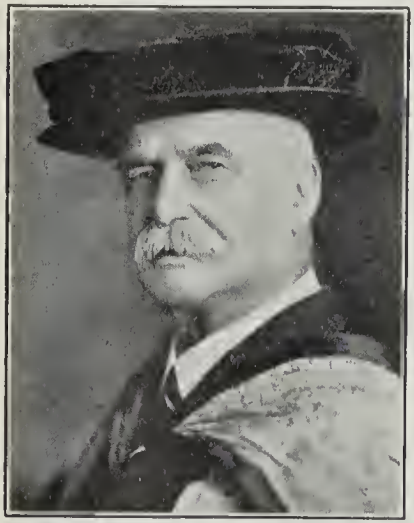

DR. ALBERT HAM, D.C.L., Honoris Causa (Bishop's College, Lennoxville, Que.), Mus. D. (Trinity College, Dublin), Honoris Causa (Tor.), F.R.C.O.

Professor of Singing, Conservatory of Music, Toronto. Born Bath, Somersetshire, England, June 7, 1858, son of the late Robert Dillon Ham of Bath and the late Elizabeth (Ridley) Ham of Wrington, Somerset, Eng. Educated: Bath School; private tuition; Trinity College, Dublin (Mus. Doc.). Boy Chorister, St. John the Evangelist's Church, Bath, 1866-72; appointed sub-organist, same Church, 1875; Organist and Choirmaster, All Saints' Church, Park St., Bath, 1876; Organist and Choirmaster, St. Mary's Church, Ilminster Choral Society, 1877; Organist and Choirmaster, St. John the Evangelist, Taunton, 1892; Conductor of the Taunton Choral and the Taunton Madrigal Society; Local examiner for the associated board of Royal Academy of Music, Royal College of Music, London, Eng.; appointed Organist and Choirmaster, St. James' Cathedral, Toronto, 1897, resigned, 1933. President, Toronto Clef Club, 1900-01. Founder and Conductor of the National Chorus, Toronto, 1903-28. Appointed Government Inspector for the Ontario School for the Blind, Brantford, Ont. President of the Empire Club, Toronto, 1915-16. First President and one of the founders in 1909, of the Canadian College of Organists; Honorary President, 1920. Dr. Ham studied for his profession in Bath, under Mr. J. Hewitt, Mr. J. K. Pyne and Herr Schickel. In London, Eng., under Dr. James Higgs, Sir Frederick Bridge, Westminster, and Mr. Lewis Thomas. In Oxford with Dr. J. Varley Roberts, Magdalen College. In Frankfurt, Germany, under Stockhausen. Composer of Songs, Part Songs, Anthems, works for piano and organ, Descants and the Cantata, "The Solitudes of the Passion," Marches for Orchestra and Military Band, "Imperium et Unitas," dedicated to the late Lord Strathcona, "Marche Canadienne," dedicated to the High Commissioner of Canada, the Hon. G. Howard Ferguson, and was played by H. M. Grenadier, Coldstream and Irish Guards. Text books on "Rudiments and Harmony," and elementary "Form." Dr. Ham has composed many other orchestral works. Married Edith Chase, daughter of the late W. B. Chase, of Ilminster, Somerset, England, April 15, 1884; has two sons (Rev. Cyril E. and Percy D.) and had one daughter (Lorna Mary) (deceased). Clubs: University (Toronto); Empire (Past President). Recreation: fishing. Anglican. 29 Lancaster Road, Brighton.

CIMON, Horace Advocate Riviere du Loup, Quebec, Que. Born La Malbaie, Charlevoix County, September 25, 1873, son of Horace and Mary (Kane) Cimon. Educated: Levis

HORACE CIMON

College; St. Mary's College (Montreal); Laval University. Called to the Bar of Quebec, July 10, 1895; practised in Riviere du Loup, since 1898. Married Antoinette Jodoin, daughter of Augustin Jodoin, September 25, 1906, has one son and one daughter. Roman Catholic. Residence: Riviere du Loup, Quebec, Quebec.

DÉSAULNIERS, Eugene Merrill, M.D. — Member, Quebec Liquor Commission, Montreal, Que. Born Yamachiche, Que., November 5, 1868, son of Lieut.-Colonel L. L. L. Désaulniers, M.D., M.P., and Flore (Merrill) Désaulniers. Dr. Merrill-Désaulniers is a descendant of one of the oldest families of French Canada, being the fourth generation of Members of Parliament. Educated: Primary from the Christian Brothers and secondary at the lyceum of Monsieur Leblond de Brumath and Laval University, Montreal (doctor summa cum laude, 1895). Established a practice in St. Lambert, near Montreal, Que., 1896. He was early elected to the St. Lambert School Commission and later Alderman and Mayor of the town. Was placed at the head of the Liberal Association of Chambly County and elected as Member for Chambly in the Legislature, 1909; re-elected 1912, 1916 and 1919. Dr. Désaulniers has contributed as a Legislator to numerous reforms, particularly in the construction of good roads throughout the province. Introduced the measure that was responsible for the election of Mayors in Municipalities of Villages and Parishes by the people, replacing the vote of Municipal Councils, to elect the Mayors. Chairman of the Private Bills Committee, 1913-16; Deputy Speaker, Legislative Assembly, 1916-19. Appointed Member, Quebec Liquor Commission, June 7, 1922. Member, Superior Council of Health of the Province of Quebec; Chairman, Canadian Good Roads Association; Director, Royal Automobile Club; Director, Montreal Reform Club. One of the founders and Member of "La Societe Medicale de Montreal." Married first, Elisa Saint-Denis, daughter of Edouard Saint-Denis (one of the founders of the firm of L. Chaput Fils & Cie), 1897, deceased (1898); secondly, Mathilde Duchesneau, daughter of Dr. Duchesneau (ex-Warden of St. Vincent de Paul Penitentiary); has one son (Guy), Law Student, and two daughters (Mrs. Henri Letondal (Marthe) and Jacqueline). Liberal. Roman Catholic. Residence: Drummond Apartments, Drummond St., Montreal, Que.

EUGENE MERRILL DÉSAULNIERS, M.D.

HENDERSON, Clinton—Of Henderson Stuart Ltd., Commission Brokers, packing house products and dairy products, 485 McGill St., Montreal, Que. Born Black Capes Quebec, February 10, 1875, son of John Brooke and Ann (Colville) Henderson. Educated: Black Capes; New Richmond. With Ingersoll Packing Co., 1911-13; Gordon Ironsides & Fares, 1914-18; Armour & Co., 1918-19. Commenced in present business, 1919. President, Montreal Provision Trades Association, 1925; President, Canadian Produce Association, 1933; Vice-President, Montreal Board of Trade, 1934; President, Montreal Board of Trade, 1935. Married Agnes Forster Bickerdike, daughter of the late Robert Bickerdike, Lachine, Quebec, 1905. Clubs: Mount Stephen; Summerlea Golf. Recreation: golf. Presbyterian. Residence: 10 Rockledge Court, Montreal, Que.

CLINTON HENDERSON

McLAWS, William H. — Lougheed, McLaws, Sinclair & Redman, Barristers and Solicitors, Suite 604, Herald Building, Calgary, Alta. Born Elgin County, Ont., April 18, 1882, son of Duncan and Janet McLaws, both of Elgin County. Educated: Dutton High School. Came to Alberta, 1905. Read Law with Sir Jas. Lougheed, Calgary; called to Bar of Alberta, 1906. Married Jessie Preston, Toronto, 1908; has two sons. Club: Country. Presbyterian. Residence: 2200 Eighth St., Mount Royal, Calgary, Alta.

WILFRID LaCROIX

LaCROIX, Wilfrid — Architect, preparation of plans and specifications, superintending of building constructions, valuations, etc., 132 St. Peter Street, Quebec, Que. Born Quebec, Que., March 6, 1891, son of S. C. and Josephine (Brosseau) LaCroix, both of Quebec, Que. Educated: Levis College, Laval University (B.A.A., D.E.P., P.Q.A.A., F.R.A.I.C.), Diploma of Laval University. Began architectural work, 1910; was graduated as Architect, from Montreal University and Province of Quebec Association of Architects, 1914; studied Architecture for three years in Paris, France. Author of the following plans: New Fine Arts Museum, Quebec; "Le Soleil" Building, leading newspaper in Quebec; Ecole Supericure de Commerce, Quebec; one of the Architects of The Jesuits College, St. Charles Gernier, Quebec, and the new Annex of the Provincial Government, St. Augustin St., Quebec; Normal School for the Dames Ursulines, Quebec; Juvenat for the Mariste Fathers, Quebec; Victoria Hotel, Quebec; Maternity Hospital, Quebec; City Hall and Court House at Thetford Mines; "La Banque Nationale" at Murray Bay, Que.; "La Banque Nationale" at Cap le Madeleine; "La Banque Nationale" at Ottawa, Ont.; "La Banque

Nationale" at Thetford Mines, Que.; Church of St. Hilarion; St. Raymond College and one of the Architects of the Quebec Liquor Commission Warehouse at Quebec, and of several public buildings, churches, stores, factories, residences, warehouses, etc. Ex-President, Province of Quebec Association of Architects. Ex Professor of Architectural Construction at Quebec Technical School; ex-President, Quebec Reform Club; ex-President, Quebec Young Liberals' Association; ex-President, Montreal University Students' General Association; ex-Secretary, Montreal Young Liberals' Association. Chosen by Liberal Convention in 1917, as official candidate for Charlevois County, but declined nomination. Ex Member, Quebec City Council; Member, Quebec Town Planning Commission. Married Marthe Roberge, daughter of L. Solime Roberge, September 18, 1920; has one daughter. Clubs: Montreal Reform; Quebec Reform; Quebec Garrison; R.C.F. of Paris, France (Life Member). Recreation: Travelling. Liberal. Roman Catholic. Residence: 24 Mont Carmel St., Quebec, Que.

HASTIE, William — Assistant General Manager and Treasurer, The Canada Life Assurance Company, University Ave., Toronto, Ont. Born

WILLIAM HASTIE

Greenock, Scotland, October 3, 1886, son of the late John Hastie (Engineer of Greenock) and the late Effie (Primrose) Hastie. Educated: Hermitage School, Helensburgh, Scotland. Commenced with Colin Scott & Co., Shipowners, Glasgow, 1902. With Canadian Bank of Commerce, 1906-20. In Western Canada in various capacities, 1920-23, and finally Assistant Manager of main office in Montreal. Joined Canada Life Assurance Co. and opened investment Department Branch at Montreal, 1923; Eastern Supervisor, Toronto, 1925; Assistant Treasurer, Toronto, 1928; Assistant to President, 1930; appointed Assistant General Manager and Treasurer, 1933. Married Auriol Drummond-Hay Wilkins, daughter of E. D. H. Wilkins, Barrister, Westaskiwin, Alta., June 2, 1930; has one daughter. Clubs: Toronto; Toronto Golf; Toronto Hunt; Canada (Montreal); Board of Trade (Toronto). Society: St. Andrews, Anglican. Recreation: golf. Residence: 257 Warren Road, Toronto, Ont.

STILES, Edwin Milo, B.Sc., C.E. — Chief Engineer, Consolidated Mining & Smelting Co. of Canada, Limited, Trail, B.C. Born Midnapore, India, July 18, 1891, son of the late Rev. Edwin B. Stiles and the late Ada H. (Tucker) Stiles. Educated: Dartmouth College, N.H., U.S.A. (B.Sc., 1913); Thayer School of Civil Engineering (C.E., 1914). Surveyman with U.S. Reclamation Service at Fort Shaw, Montana, 1914-15; Anaconda Cop-

EDWIN MILO STILES, B.Sc., C.E.

ter Mining Co., 1915-16; Draughtsman with Nevada Consolidated Copper Co., McGill, Nevada, 1916-17. Came to Trail, B.C., 1917, but returned to U.S.A. and enlisted; discharged at Camp Taylor, Ky., as 2nd Lieutenant. Returned to Trail, December, 1918, as Chief Draughtsman for Consolidated Mining & Smelting Co. of Canada, Limited; appointed Chief Engineer, 1923. Member, Canadian Legion, B.E.S.L. Member, Professional Engineers of British Columbia; Member, Canadian Institute of Mining & Metallurgy; Member, Thayer Society of Engineers. Became Naturalized British Subject, 1924. Married Phyllis Marlatt, daughter of G. Marlatt, September, 1919; has two sons and two daughters. Recreations: summer camp; skiing. Society: A.F. & A.M. Residence: Trail, B.C.

HORN, John W. Assistant General Manager, Western Canada Flour Mills Co., Ltd., Union Trust Building, Winnipeg, Man.; Director, Sovereign Life Assurance Company; Bryce Bakeries Limited. Born Glasgow, Scotland, June 4, 1878, son of John Nairn Horn of Glasgow, Scotland (the family have been in the milling business for generations), and Catherine (West) Horn of Argyleshire, Scotland. Educated: Allanton School of Scotland.

JOHN W. HORN

Joined the Ogilvie Flour Mills Company in a minor capacity, 1892, working in various capacities until appointment as Plant Superintendent, 1904; resigned, 1906, to join the present company, which was just initiating its Western business; appointed Salesman in City of Winnipeg and sold first Purity Flour sold in Winnipeg; appointed Sales Superintendent, 1908, covering territory from Fort William to Pacific Coast, until 1914, when he was made Local Manager at Winnipeg; present appointment since October, 1922. Married Isabella Beulah Cameron, daughter of Hugh Cameron of Ottawa, August 14, 1902; has one son (John Cameron). Clubs: Carleton; Motor Country; Winnipeg Winter. Societies: A.F. & A.M., Assiniboine Lodge (Worshipful Master, 1922), Scottish Rite, Shriner. Recreations: motoring, golf. Conservative. United Church of Canada. Residence: 181 Waterloo St., Winnipeg, Man.

FORBES, Right Rev. Joseph Guillaume Archbishop of Ottawa. Born Ile Perrot, Vaudreuil County, Que., August 10, 1865, son of John and Octavie (Leger) Forbes. Educated: Nazareth Kindergarten, 1870; St. Laurent Christian Brothers' School; Catholic Commercial Academy, Montreal; Montreal College; Seminary of Philosophy, Montreal; Grand Seminary, Montreal. Curate, Caughnawaga, 1888-92; Missionary, Caughnawaga, 1892-1903; Parish Priest, Ste. Anne de Bellevue, 1903-11; Parish Priest, St. Jean Baptiste, Montreal, 1911-13; consecrated Bishop at Joliette, Que., October 9, 1913; became Archbishop of Ottawa, January 29, 1928. Author, Iroquois Almanacs, 1899-1903; Compiler, Geneology of the Families of Caughnawaga, 1897; Ste. Anne de Bellevue, 1910; Pastoral Letters and Circulars to his Clergy, 3 volumes, 1921, 1927 and 1933. Roman Catholic. Address: Ottawa, Ont.

MACDONNELL, Hon. Mr. Justice Norman Scarth, B.A.—Justice of the Supreme Court of Ontario (Appellate Division), Osgoode Hall, Toronto, Ont. Born Toronto, Ont., September 4, 1886, son of the late Rev. D. J. Macdonnell (Minister of St. Andrew's Church) and Elizabeth Logie (Smellie) Macdonnell, of Fergus, Ont. Educated: Upper Canada College; Fergus High School; Queen's University, Kingston; Balliol College (Oxford); Osgoode Hall. Rhodes Scholar for Ontario, 1907. Read Law with Hartley Dewart, K.C., of Toronto; called to the Bar of Ontario, May, 1913; created K.C., 1928. Senior Member of Macdonnel, Mortimer & Kennedy, until appointed to the bench, September 18, 1933. President, Liberal-Conservative Business Men's Club of Toronto, 1930-31. Overseas as a Gunner, 9th Battery, C.F.A., August, 1914; transferred 2nd Lieutenant, R.F.A., December, 1914; 1st Lieutenant, November, 1915; Captain, 1916; Acting Major, November, 1918. Married Agnes Ewart Primrose, daughter of Dr. Alexander Primrose, C.B., of Toronto, May 22, 1919. Clubs: University; Arts and Letters. Presbyterian Residence: 9 Montclair Ave., Toronto, Ont.

KNOWLES, Robert Edward, B.A. Author, Galt, Ont. Born Maxwell, County Grey, Ont., March 30, 1868, son of Rev. Robert Knowles of Ballymena, Ireland, and Francis (Tyner) Knowles of Toronto. Educated: Almonte High School; Dr. Tassie's Grammar School, Peterboro; Queen's University, Kingston (B.A.). Was for seventeen years the minister of Knox Church, Galt, then the largest Presbyterian Church in Canada. Author of: "St. Cuthbert's," "The Undertow," "The Web of Time," "The Dawn at Shanty Bay," "The Attic Guest," "The Handicap," "The Singer of the Kootenay". Married Georgia May Hogg, daughter of Frank Hogg (deceased), July 4, 1923; has one son and one daughter. Clubs: The Authors' (London, England); The Victoria; Toronto; Brantford Golf and Country. Society: A.F. & A.M.. Recreations: golf, curling (was District Tankard Skip), also interviewing celebrities. Conservative. United Church of Canada. Residence: 92 Glenmorris Street, Galt, Ont.

ROBERTS, John James Proprietor of George Roberts, Builder and Contractor, 77-89 Lagauchetiere St. West, Montreal, Que. Born Montreal, February 28, 1860, son of George and Eliza (Styles) Roberts. Educated: British Canadian School, Montreal. After leaving school in 1875, started in his father's business, and has remained ever since; on the death of his father, in 1899, assumed full

JOHN JAMES ROBERTS

control of the firm's operations. Mr. Roberts' Company has specialized in elaborate woodwork and interior finish, and has carried out contracts in many public buildings, including several for McGill University, Macdonald College at Ste. Anne de Bellevue, and the Commons Chamber at Ottawa, besides private residences. Alderman for No. 2 Ward Westmount, 1907-09. Served with the Volunteers for six years. Married Frances Richardson, daughter of Edwin Richardson, December 9, 1885. Clubs: Engineers'; Whitlock Golf; Canadian; St. George's Snowshoe; Automobile; M.A.A.A. Recreation: golf. Independent. Anglican Residence: 4465 Western Avenue, Westmount, Que.

WEIR, Lieut.-Colonel Jas. Gordon, D.S.O., M.C., B.A., A.M. Director, McLeod, Young, Weir & Co., Ltd (established 1921), Investment Dealers, Metropolitan Bldg., Toronto, Ont.; Director, Photo Engravers & Electrotypers, Ltd.; Director, Canadian Investors' Corporation, Ltd.; President, Investment Bankers' Association of Canada, 1932-33. Born West Flamboro, Ont., May 16, 1888, son of the late John Weir of West Flamboro, Ont., and Helen (Steele) Weir of Toronto, Ont. Educated: Hamilton Collegiate; University of Toronto (B.A.); Harvard University (A.M.). Started with Financial Post, Toronto, 1909; with A. E. Ames & Co., Toronto, 1910-14; Overseas, 1914-19; with A. E. Ames & Co., 1919-21; organized present firm, 1921. Enlisted with 19th Battalion, C.E.F.; transferred to the 4th Canadian Machine Gun Company, December, 1915; in command, 7th Canadian Machine Gun Company, August, 1917; in command, 2nd Battalion, C.M.G.C., February, 1918; awarded D.S.O. and M.C. and mentioned in despatches. Married M. Freda Taylor, daughter of the late J. F. Taylor of Toronto, August 8, 1915, has one son and one daughter. Clubs: National; Rosedale Golf; University (Toronto); University (Montreal); Granite (Director); Badminton; Hamilton. Society: Delta Upsilon Fraternity. Recreations: golf, badminton. Presbyterian. Residence: 194 Blythwood Rd., Toronto, Ont.

HUGHES, Hon. Frank Joseph—Formerly a Justice of the Supreme Court of Canada. Born Township of Peel, Wellington County, Ontario, November 26, 1883, son of the late James Hughes, Wellington County and Winnifred (Mullarkey) Hughes of Guelph. Educated: Guelph Separate School; Guelph Collegiate Institute; Ontario Normal College; Queen's University (B.A., 1907); Osgoode Hall. Read

HON. FRANK JOSEPH HUGHES

Law with Mulock, Lee, Milliken and Clark; called to the Bar of Ontario, 1911; created K.C., 1928. Elected a Bencher of the Law Society of Upper Canada, 1931. Commenced practice on own account in Toronto, May 1, 1912; firm later becoming Hughes, Agar and Thompson. Assistant Crown Attorney of Toronto, 1912 and Crown Attorney, 1921. Married Edna Moore, daughter of late C. P. Moore of Stratford, June 10, 1913; has two daughters (Clarine and Joan). Clubs: Mississauga Golf; Granite. Society: K. of C. Recreations: curling and golf. Roman Catholic. Residence: Toronto, Ont.

LEWIS WESLEY SIMMS

SIMMS, Lewis Wesley—President and General Manager, T. S. Simms & Co., Ltd. (established 1872), Saint John, N.B. Born Saint John, N.B., January 7, 1885, son of the late T. S. and the late Myra (Thompson) Simms. Educated: Saint John, N.B.; Acadia Academy, Wolville, N.S. After leaving school, commenced in the present business. Upon the death of his father, 1908, became President and General Manager. President, Canadian Manufacturers' Association, 1928-29; ex-President, Maritime Board of Trade; Member, Board of Governors, Acadia University; President, Saint John Branch of Victorian Order Board; Chairman, Board of Commissioners, Saint John Tubercular Hospital; Chairman, East Saint John Hospital Commission; Member, Executive Committee, New Brunswick Natural History Society. Past President, Board of Trade, Saint John, N.B. Chairman, Executive Committee of the Maritime Religious Educational Council; Chairman, Administration Committee of the Religious Educational Council of Canada; Chairman, Board of Trustees of In-

ternational Religious Educational Council, Head Office, Chicago; Member, Committee of Reference and Council, World's Sunday School Association, New York and London; Chairman, Programme Committee for the World's Sunday School Convention, Rio de Janeiro, Brazil, July, 1932. Married Jessie P. Staples, daughter of A. G. Staples, Saint John, N.B.; has one son and one daughter. Clubs: Union (Saint John); Westfield Country. Baptist. Residence: Saint John, N.B.

SMITH, Alexander Lillie, K.C., B.A. Barrister; Director, Trusts & Guarantee Co. Ltd., Toronto, Ont. Born Pakenham, Ont., March

ALEXANDER LILLIE SMITH, K.C., B.A.

1, 1864, son of James Smith and Margaret (Macdonald) Smith of Aberdeenshire. Educated: Cornwall High School; Queen's University (B.A. with Honors, 1883). Read Law with Macdonald & Laddell, Cornwall, Ont.; called to the Bar of Ontario, 1887; created K.C., 1927. Practised Law at Alexandria, Ont., for a number of years until 1909, when he went to Cornwall and was in partnership with R. A. Pringle, K.C., as Pringle and Smith; came to Toronto, 1922. President, Conservative Association of Glengarry and Stormont. Declined nomination as Candidate for Glengarry and Stormont, 1921. Mayor of Alexandria, Ont., 1909. Married Grace N. Helena McDougald, daughter of the late J. A. McDougald, Local Registrar, Supreme Court, Cornwall, Ont., June 1, 1898; has three sons and two daughters. Clubs: Granite; Rosedale Golf. Societies: A.F. & A.M.; I.O.F. Recreation: golf. Conservative. Presbyterian. Residence: 90 Glen Road, Toronto, Ont.

SILVER, Lazarus P. President, L. P. Lazare & Co., Ltd., Wholesale Furriers, 426 McGill St., Montreal, Que. Born Poland, November 30, 1882. Educated: Queen's Univer-

LAZARUS P. SILVER

sity, Kingston, Ont. (B.Sc.); Columbia University, New York (A.M.). Taught one year, Quebec High School; lectured one term at Queen's University; in mining and engineering business until the year 1913; commenced present business, 1914. Chairman of Executive, Federated Jewish Philanthropies of Montreal. Married Maude Samuel, of Montreal, daughter of Harris Samuel, of Montreal, 1905; has two sons and one daughter. Club: Montefiore. Society: A.F. & A.M. Recreations: outdoor sports. Residence: 636 Victoria Ave., Westmount, Que.

LALIBERTE, Alfred, R.C.A. Sculptor, 67 Ste. Famille St., Montreal, Que. Born Ste. Elizabeth D'Arthabaska, May 19, 1878, son of Joseph and Marie (Richard) Laliberte, both of Ste. Elizabeth. Educated: Country School of Warwick, County of Arthabaska; Council of Arts and Manufacturers at Montreal and Ecole Nationale des Beaux Arts at Paris; R.C.A., 1902 (Royal Canadian Academy). Exhibited a group of two young Indians hunting, which was awarded an honorable mention at the Salon of 1905 and was bought by the Canadian Government, and may now be seen at the National Museum at Ottawa; also Dollard Des Ormeaux Monument in Montreal, and Carillon, Sir Wilfrid Laurier's tomb in Ottawa, Public Fountain at Maisonneuve, Baldwin's Statute on Quebec Parliament Building Facade, Sir Wilfrid Laurier's Monument at Arthabaska, and many others. Independent. Roman Catholic. Residence: 67 Ste. Famille St., Montreal, Que.

HARGRAFT, George Neil—Partner, Geo. R. Hargraft & Co. (established 1889), General Agents, Commercial Union Assurance Co.

GEORGE NEIL HARGRAFT

Limited; Provincial Agents, California Insurance Co.; Toronto Agents, Montreal Underwriters Agency, 49 Wellington St. East, Toronto, Ont.; Born Cobourg, Ont., August 31, 1886, son of the late George Ross and the late Rachael (MacNachtan) Hargraft, both of Toronto, Ont. Educated: Rose Avenue Public School, Toronto, Ont.; Upper Canada College. Joined present firm, 1904, being admitted to partnership, 1915. Onetime member, Council, Toronto Board of Trade. Married Kathleen Harling, daughter of R. Dawson Harling of Toronto, September 11, 1918. Clubs: National; Royal Canadian Yacht; Strollers; Board of Trade; Empire; Canadian. Societies: A.F. & A.M. (Ionic); Blue Goose; Upper Canada College Old Boys' Association (Vice-President). Recreation: lawn bowling. Conservative. Anglican. Residence: 29 Heath St. E., Toronto, Ont.

STEIN, Hon. Mr. Justice Adolphe, B.A., LL.D., LL.L.—Judge of The Superior Court for the Province of Quebec, Quebec, Que. Born Quebec, August 1, 1878, son of Leonce and Alice (Baillairge) Stein. Educated: Quebec Seminary; Laval University, Quebec; (LL.D., 1922; B.A., LL.L. Winner of the gold medal presented by Lord Minto for Law examinations, 1902). Formerly an advocate of the firm of Lapointe, Stein & Casgrain. Member of the Quebec Legislative Assembly for the County of Kamouraska, since 1912. Member of the House of Commons for same county, 1920. Judge of the Superior Court for Province of Quebec, since 1922. Married Alice Hamel, daughter of Theofred Hamel of Quebec, 1904; has six sons and two daughters. Liberal. Roman Catholic. Residence: Court House, Quebec City.

NIGHTINGALE, Francis Alfred, C.A. — Chartered Accountant, F. N. Nightingale & Co., 149 Hollis St., Halifax, N.S. Born Eng-

FRANCIS ALFRED NIGHTINGALE, C.A.

land, Burton-on-Trent, October 28, 1895, son of John and Mary (Orton) Nightingale. Educated: Burton-on-Trent and Halifax, N.S. (C.A.). Practising as Chartered Accountant in Halifax since 1921. Governor for District No. 6, Maritimes and New England States for International Gyro Association. President, Chartered Accountants Association, 1933-34. Married Grace Hartlen, daughter of Edward Hartlen, 1918; has one son and three daughters. Recreation: golf. Baptist. Residence: 76 Oakland Road, Halifax, N.S.

McLEAN, Thomas Malcolm — Dry Goods Merchant, Flett, Smith & Co. (established 1890), General Dry Goods Warehousemen, 37 Water St., Georgetown, British Guiana. Born Georgetown, Demerara, British Guiana, son of Andrew McLean of Ayr, Scotland, and Beatrice McLean of Georgetown, Demerara, British Guiana. Educated: "Minto" House School, Georgetown; Clapham School, London. Local service in British Guiana Artillery. Clubs: Georgetown Cricket; Artillery Sports; Demerara Rowing; Georgetown Football. Society: Member of the Concord Freemason Lodge. Recreations: football, rowing, cricket, tennis, swimming, hockey, etc. Presbyterian. Address: 37 Water St., Georgetown, Demerara, British Guiana.

JULIEN, Roch—Of Roch Julien, Ltd., Lumber, Importing and Exporting birch and B.C. timber, 111 Mountain Hill, Quebec, Quebec.;

ROCH JULIEN

President, La Reine Lumber Co., Ltd., La Reine, Que. Born Deschambault, Que., November 9, 1880, son of Edward and Sophie (Langlois) Julien. Educated: Deschambault, Que. Commenced in business for himself in 1906, when he purchased the business of H. Dupre & Co., at Lac Aux Sables; has continued in the lumber business since that date; for a number of years was President of Julien & Julien Lumber Co., in addition to the present company. Married Augustine Gosselin, April 7, 1907 (deceased, July 18, 1918). Recreations: fishing, hunting, motoring. Residence: 208 Maple Avenue, Quebec, Que.

HANNA, William Blythe — President, Litho-Print, Limited (established 1912), Engravers & Lithographers, 120 Duke Street, Toronto, Ont.; Vice-President, Commercial Papers, Ltd.; Vice-President, Hanlow Manufacturers, Ltd. Born Portage la Prairie, Man., August 25, 1893, son of David Blythe Hanna and Margaret (Garland) Hanna, both of Toronto, Ont. Educated: St. Andrew's College. After leaving college, became associated with present firm, 1912; appointed President of the Company, 1917. Enlisted with 48th Highlanders of Toronto, 1915; demobilized, 1918. Married Marion O. Powis, daughter of Edmund Powis of Winnipeg, April 21, 1916; has one daughter. Clubs: Toronto; National; Rosedale Golf; R.C.Y.C.; Mississauga Golf; Carlton; Badminton & Racquet; Canadian Military Institute. Society: A.F. & A.M. (Harcourt Lodge). Recreations: golf, racquets. United Church of Canada. Residence: 48 Binscarth Road, Toronto, Ont.

DUCLOS, Hon. Charles Albert, B.A., B.C.L.—Judge of The Superior Court of Quebec, Montreal, Que. Born L'Industrie, Quebec, August 3, 1861, son of Rev. R. P. Duclos, of Montreal, and Sophie (J'eaurenaud) Duclos of Nenchetel, Switzerland. Educated: high school, Montreal; McGill University (B.A., B.C.L.). Read Law with the late Chief Justice Archibald; called to the Bar of Quebec, July 5, 1884; created K.C., 1903. Appointed Judge of the Superior Court of Quebec, December 29, 1916. Mayor of City of Westmount, 1905. Married Isabelle Holbrook (deceased), daughter of George M. Holbrook, Ottawa, June 25, 1889; has one son and two daughters. Clubs: St. James's; Montreal. Formerly Conservative. Protestant. Residence: 1469 Drummond St., Montreal, Que.

JOHNSTON, Elmer — President Johnston's Storage Co. Limited 1150 Main Street Vancouver, B.C. Born Bradford, Ont., June 2,

ELMER JOHNSTON

1883, son of W. A. and Mary (Woods) Johnston. Educated: Woodstock Public School. Worked on father's farm at Portage la Prairie until the age of 21; came to Vancouver and entered the Mainland Transfer Company, remaining until 1913. Started the present company, March 1, 1913. Member, Vancouver Board of Trade; Chairman, Transportation and Custom's Bureau, 1932. Married Mabel Louisa Kirk, daughter of the late Andrew Kirk, December 5, 1906; has one son. Clubs: Terminal City; Point Grey Golf; Elks; Kiwanis. Society: A.F. & A.M. Recreations: golf, fishing. United Church of Canada. Residence: 3090 Alberta St., Vancouver, B.C.

JOHN JACOB HERB

HERB, John Jacob—President and Manager, Westminster Paper Mills Ltd., New Westminster, B.C.; President, Pacific Coast Paper Mills, Bellingham, Wash., U.S.A. Born Appleton, Wisconsin, May 28, 1873, son of Daniel and Teckla Herb, both of Appleton, Wisconsin. Educated: public schools of Wisconsin. Farmed 140 acres of farm land until seventeen years of age, when he went into the lumbering and logging for two years. Entered the paper company in a minor capacity, later joining the Tilmeny Pulp & Paper Co., as Machine Tender, becoming Assistant Superintendent, then Superintendent of the mill. Left, 1912, and came to Canada, building the Interlake Tissue Mills of St. Catharines, Ont., after which he became Superintendent of that plant; resigned 1921, and in 1922, organized the present company, which has developed rapidly. The mill was burned down in July, 1929, and a new

and up-to-date plant was built and opened May, 1930. The company's products have been well received throughout the Dominion and they have also developed an important and growing export trade to China, Australia and New Zealand. Married Clara Block, daughter of Joseph Block of Kacikauna, Wis., 1897; has three sons and three daughters. Club: Westminster. Recreations: bowling, fishing, hunting. Roman Catholic. Residence: New Westminster, B.C.

TORGESON, Theodore Andrew, B.A., LL.B. —President and Managing Director and majority interest owner of Prairie Nurseries,

THEODORE ANDREW TORGESON, B.A., LL.B.

Limited (established 1911). Growing and selling nursery stock. Largest growers of ornamental trees and shrubs in Canada, Estevan, Sask. Born Ada, Minnesota, February 19, 1885, son of Osmond Torgeson of Estevan, and Kathryn Torgeson (deceased). Educated: public school, Hendrum, Minnesota; high school, Ada, Minnesota, 900-03; University of North Dakota, 1906-12 (Bachelor of Arts and Bachelor of Laws). Taught school, 1903-06; called to the Bar of North Dakota, 1912, but never entered practice; during summer vacation, 1911, sold lands in Saskatoon district. Decided to make Canada permanent home. January 1, 1913, took over control of Prairie Nurseries, Limited, and reorganized company. Prairie Nurseries, Limited, has grown rapidly, until it has the largest nursery business in Canada. President, Northern Retail Nurserymen's Association, 1923-24, comprising all large nurseries in the North Central States and Western Canada; Secretary-Treasurer, Western Canada Nurserymen's Association, since its organization seven years ago. Governor, Fourth District Rotary International (Western Ontario, Manitoba, Saskatchewan and Alberta), 1927-28; Member, Canadian Advisory Committee, Rotary International, 1928-29. President, Liberal Association of Estevan Constituency, 1925-29; Chairman, Managers' Board, United Church; Chairman, Victory Loan Committee for Estevan Division during all Victory Loan campaigns; President, Estevan Board of Trade, 1915; President, Estevan Agricultural Society and Fairs' Association, ten years; Executive Vice-President, Saskatchewan Corn Growers' Association, 1926. Married, first, Alice Eunice McFadden of Neche, North Dakota, June 24, 1915 (deceased, May 6, 1920); secondly, Elsie Adelaide Gallaway of Estevan, Sask., July 5, 1923; has two daughters. Clubs: Estevan Rotary; Golf. Societies: Member, WaWa Temple, Regina; Estevan Lodge, A.F. & A.M. (W.M., 1920); Estevan I.O.O.F. (N.G., 1915); International College Fraternities; Phi Delta Theta; Phi Delta Phi; Delta Sigma Rho. Recreations: golf, etc. Liberal. United Church of Canada. Residence: Estevan, Sask.

LAMBE, James Nelmes — Merchant, J. L. Lighthourn & Co. (established 1908), Wines and Spirits, 29 Front St., Hamilton, Bermuda; President, Bermuda Mineral Water Co.; Director, Riddles Bay Golf Club; Member of Corporation of Hamilton, January 1, 1920, to date; Pembroke Parish, 1911 to date. Born Southampton, Bermuda, January 14, 1865, son of James Dickinson Lambe and Amanda Jane Lambe, both of Bermuda. Office Boy, T. J. Lightbourn, Hamilton, Bermuda, 1879; Partner, T. L. Lightbourn, Hamilton, Bermuda, 1899. Elected in 1918 to House of Assembly for five years. Served temporarily as Alderman two and three times to Corporation of Hamilton; elected permanently, 1920, to Common Council. Clubs: Royal Bermuda Yacht; Dinghy; Bermuda and Garrison Hunt; Riddles Bay Golf and others. Recreations: tennis, yachting, horse racing, fishing. Anglican. Residence: Pembroke, Bermuda.

ROBERTSON, John Scott — President and Manager, Regina Plumbing & Heating Co., Ltd., 2416 11th St., Regina, Sask.; President, British Western Trust Corporation, Ltd. Born Rugby, Ont., August 31, 1881, son of the late John Robertson of Rugby, Ont., and Margaret (Barr) Robertson of Moonstone, Ont. Educated: public school, Rugby, Ont. Came to Winnipeg, 1904, working in the plumbing trade; moved to Regina, 1905; organized, in association with Mr. R. H. Read, the present company, 1907, becoming at that time Secretary-Treasurer; present position since 1919. President, Provincial Plumbers' Association, 1921; on Executive of Provincial Plumbers' Association for some years. President, Regina Builders' Exchange, 1922-23; on Executive of same for a number of years. Club: Kiwanis. Society: A.F. & A.M. (Shriner). Recreations: motoring, takes interest in rugby. Presbyterian. Residence: 1845 Hamilton St., Regina, Sask.

VAUGHAN, Robert Charles—Vice-President of Purchasing and Stores, Canadian National Railways, Montreal, Que. Born Toronto, Ont., December 1, 1883, son of Robert Crawford and Minnie Blanche (McCarthy) Vaughan, both of Toronto, Ont. Educated: Toronto Public Schools; Harbord Collegiate. Messenger, C.P.R., Toronto, 1898; subsequently with G.T.R. Joined

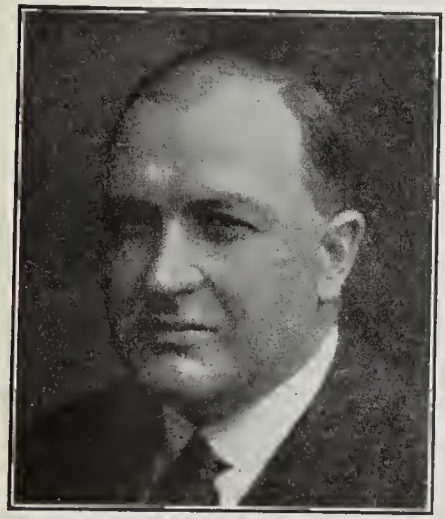

ROBERT CHARLES VAUGHAN

C.N.R., 1903, as Secretary to Third Vice-President and General Manager; held various positions in C.N.R.; was appointed Assistant to Third Vice-President, 1910; Assistant to President, 1917; Vice-President, 1920. Married Henrietta Cheadle, daughter of Benjamin Cheadle, Toronto, October 26, 1905; has two sons and two daughters. Clubs: National (Toronto); Granite (Toronto); Canada (Montreal); St. James's (Montreal); Royal Montreal Golf (Montreal); Kanawaki Golf (Montreal); Cliffside Badminton and Squash (Montreal). Society: A.F. & A.M. United Church of Canada. Residence: Montreal, Que.

BELL, Brigadier-General Arthur Henry, C.M.G., D.S.O. — Formerly Adjutant-General, Canadian Militia, Ottawa, Ont. Born Banaghet, King's County, Ireland, September 16, 1871, son of Rev. Canon Joseph S. Bell, LL.D., of St. Patrick's Cathedral, Dublin, and Harriette Kendal (nee Hooke). Educated: College School, Stratford-on-Avon; Rathmines School, Dublin; Trinity College, Dublin. Early life spent at Kells, County Meath; moved to Dublin, 1888. Appointed Lieutenant in the 3rd Battalion, Leinster Regiment (King's Co., Militia), in 1889, resigning early in 1903; enlisted in the Cape Mounted Riflemen. Left after three years' service and started for Buluwayo; enlisted in the Matabeleland Relief Force, and promoted to the rank of Lieutenant; served through the campaign; enlisted in the special Cape Mounted Police, for service in the Langberg War. After a year's service in the Cape Mounted Police, returned to Ireland and entered upon courses in assaying and surveying, at the Royal College of Science, Dublin. Enlisted for Boer War in the 45th Company, Imperial (Irish) Yeomanry, in January, 1900. Served in South Africa with this unit and until its return and disbandment in March, 1901. Reappointed to 3rd Battalion, Leinster Regiment, with rank of Captain, joined it at Kimberley in May, 1901, serving until after the conclusion of hostilities, returning to Ireland in September, 1902. Came to Canada, May, 1903; entered the Dominion Lands Department at Regina; appointed Lieutenant on the unattached list, Canadian Militia, in August, 1905. After qualifying for the Permanent Corps, appointed Lieutenant in the Royal Canadian Mounted Rifles, June, 1906; Captain, Lord Strathcona's Horse (R.C.), May, 1910; District Staff Adjutant, Military District No. 13 (Alberta), February 2, 1911. Promoted Lieutenant-Colonel in the Expeditionary Force, November 4, 1914; organized 31st Alberta Battalion at Calgary, Alta. Sailed for England in May, and crossed to France, September 18, 1915. Continued in command of 31st Battalion, until promoted Brigadier-General to command 6th Canadian Infantry Brigade, April 20, 1918. Wounded, near Cambrai, October 1, and evacuated to England, October 8, 1918. Discharged from hospital, December 14, 1918, and employed commanding Canadian Corps Demobilization Camps. In France, December 25, 1918, to January 27, 1919. In England (Bramshott and Witley), January 28 to October 15, 1919. Returned to Canada, October 17, 1919. Appointed General Officer commanding Military District No. 13, December 1, 1919; General Officer Commanding Headquarters, Military District No. 2, Toronto; Adjutant General, Canadian Militia, Ottawa, Ont.; resigned, January 1, 1934. War medals and decorations: Matabele Rebellion, 1896, Medal; South African War, Queen's Medal with three bars, King's Medal with two bars; European War, C.M.G., D.S.O., 1914-15; Star, War Medal, Victory Medal, Croix de Guerre (French). Mentioned in despatches six times. Married Ellen Claffy, daughter of Bernard Claffy of Ottawa, July 26, 1911. Anglican. Residence: Ottawa, Ont.

JOHNSON, William Christopher Barnett — Principal or Senior of J. S. Johnson & Co., Canned Pineapples, Guavas, Tomatoes, and all other Bahama products, 405 Bay St., Nassau, N.P., Bahamas. Been connected with J. S. Johnson Co. since organized. Born Harbor Island, Bahamas, June 14, 1864, son of William Henry and Caroline Cordelia (Barnett) Johnson, both of Harbor Island. Educated: Nassau Collegiate School. Has served as Member, House of Assembly, continuously for thirty-nine years, being oldest Member in House, Deputy Speaker of House of Assembly eighteen years. Married Felicia Gray Knowles, daughter of Samuel Dorsett Knowles, August 15, 1892; has one son and one daughter.

LYMAN Walter Kenneth Gordon — Architect 84 Victoria St. Montreal, Que. Born Montreal, Que., January 17, 1897, son of A. Clarence Lyman of Montreal, and Florence (Whitney) Lyman. Educated: high school;

WALTER KENNETH GORDON LYMAN

Lower Canada College; McGill University. Graduated from McGill, 1921, and went to Paris for further studies in architecture. Commenced practice for himself, 1923. Married Gian Stephen Cantlie, daughter of Lieut.-Col. George Cantlie of Montreal, December, 1925. Clubs: University; Hermitage Golf. Society: Association of Architects. Recreations: 74 McTavish St., Montreal, Que.

VAUTRIN, Irenee — Formerly Minister of Colonization, Province of Quebec, Quebec, Que. Born December 23, 1888, son of Zénophile and Augustine Dupuis Vautrin. Educated: Normal school, J.C. of Montreal; Montreal University. An Architect. First elected to Quebec Legislature at Provincial Election, 1919; defeated at Provincial Election, 1923; re-elected at Provincial Elections, 1927 and 1931; defeated, 1935. Married Gertrude Duchesneau, daughter of Edmond Duchesneau, of Montreal, August 18, 1923; has two daughters. Clubs: Reform; Canadien; Laval-sur-le-Lac; A.A.A. Nationale. Societies: Students of Montreal University (Past President); La Jeuncsse Libérale. Roman Catholic. Residence: 3960 St. Hubert St., Montreal, Que.

CHISHOLM, Hon. William, B.A., K.C. — Barrister, Solicitor and Notary Public. Antigonish, N.S. Born Heatherton, N.S., December 8, 1870, son of John and Isabella Chisholm. Educated: Common School, Heatberton; St. Francis Xavier College and University, Antigonish. Taught school for a few years. Called to the Bar of Nova Scotia, 1895; Notary Public, 1904; created K.C. 1911. Member, House of Commons for Antigonish, 1905; re-elected, 1908 and 1911. Resigned his seat in the House of Commons, April, 1916, to contest the County for the House of Assembly at Halifax and was elected at the General Elections in June of that year. Appointed a member of the Murray Government without portfolio, January, 1918; appointed Minister of Highways, December 21, 1922; re-elected by acclamation in January, following. On the retirement of Premier Murray and the reorganization of the Government a few weeks later, under Premier Armstrong, was continued in his portfolio; appointed Minister of Works and Mines, January, 1925; was elected in the General Elections of June, 1925; re-elected at the General Election, October, 1928 to 1929, when he was forced by ill-health to retire. Was Leader of the Opposition in the Provincial Legislature since 1925. School Commissioner, several years; Town Councillor, 1903-04. Liberal. Roman Catholic. Address: Antigonish, N.S.

LEDUC, Hon. Paul, K.C., M.P.P. — Attorney-General and Minister of Mines, Government of Ontario. Parliament Buildings, Toronto, Ont. Born Montreal, Que., January 28, 1889, son of the late Napoleon and Josephine (Beliveau) Leduc of Montreal, Que. Educated: St. Mary's College and Quebec Seminary (Montreal); Laval University (Arts and Law). Read Law with Armand LaVergne, K.C., and Bedard & Co., Quebec. Called to the Bar of Quebec, 1911; called to the Bar of Ontario, 1916; created K.C. for Quebec, 1927; created K.C. for Ontario, 1934. Elected for East Ottawa, Provincial Elections, June 19, 1934; sworn in as Minister of Mines, Government of Ontario, July 10, 1934; Attorney-General on resignation of Hon. Arthur Roebuck, April, 1937. Married Gabrielle Belcourt of Ottawa, April 16, 1917; has one son (Pierre) and one daughter (Andree). Liberal. Roman Catholic. Residence: 393 Daly Ave., Ottawa, Ont.

GORDON, Hon. Wesley Ashton, K.C. — formerly Minister of Labour and Minister of Mines, Ottawa, Ont., and Minister of Immigration and Colonization. Born Owen Sound, Ont., February 11, 1884, son of Charles and Josephine (Gimby) Gordon. Educated: Owen Sound Collegiate; Osgoode Hall. A Barrister. First elected to House of Commons at General Election, July 28, 1930. Sworn to the Privy Council and appointed Minister of Immigration and Colonization and Minister of Mines in Hon. R. B. Bennett's Cabinet, August 7, 1930; re-elected by acclamation after assuming office, August 25, 1930. Appointed Minister of Labour and Minister of Mines, February 3, 1932, and continued to act as Minister of Immigration and Colonization; defeated at General Election, 1935; resigned as Minister of Labour and Mines, 1935. Married Jean Harkness, daughter of John Harkness, of New York City, June 29, 1909; has two sons and three daughters. Conservative. Presbyterian. Residence: Haileybury, Ont.

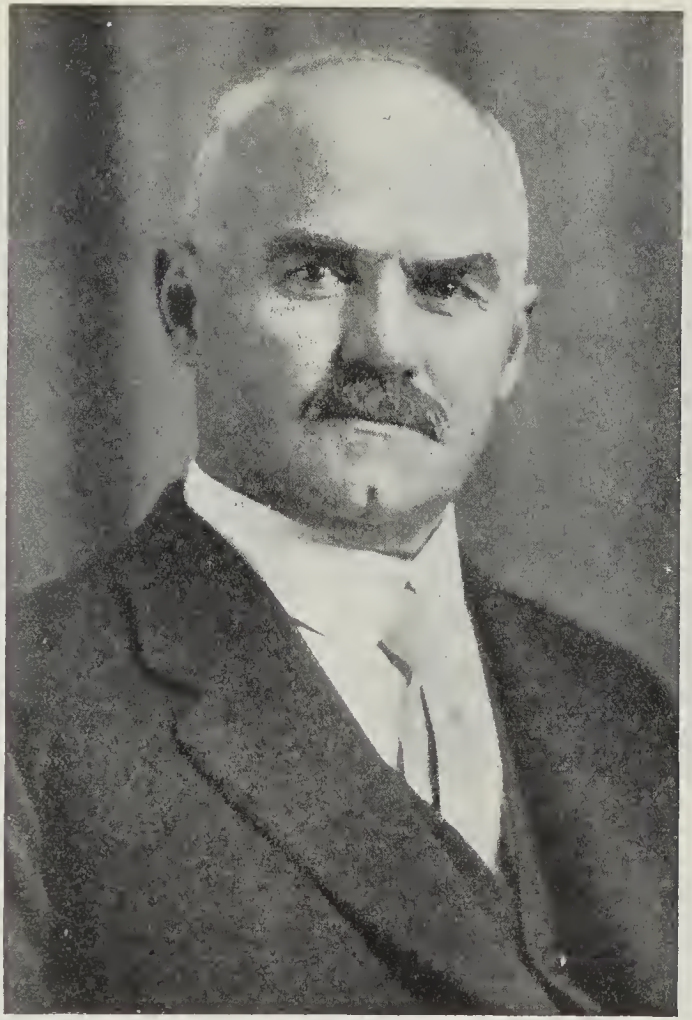

GEORGE H. CLOAKEY

CLOAKEY, George H.—President and Managing Director of Seneca Oil & Gas Company; Managing Director, McLeod Oil Co., Limited, Calgary, Alta. Born October 4, 1870, son of Andrew and Caroline (Pabst) Cloakey. Educated: public schools. Came to Olds, Alberta, 1893; ranching in Alberta since 1907. Unsuccessful candidate to Alberta Legislature, 1913. Married Lila Edwards, Pontiac, Mich., June 9, 1892; has one son. Societies: A.F. & A.M.; I.O.O.F.; C.O.O.F.; W.O.W.; K. of P.; Maccabees. Recreation: motoring. Conservative. Presbyterian. Residence: 3413 Sixth St. West, Elbow Park, Calgary, Alta.

BOWMAN, Aden President, Bowman Bros., Ltd., Wholesale Automotive and Radio Supplies, 3rd Avenue and 24th Street East, Saskatoon, Sask.; Director, Royal Securities, Ltd.; Director, the Peoples Investment Co.,

AIDEN BOWMAN

Ltd., Director, Saskatoon Loan and Mortgage Co., Ltd.; ex Director, Automotive Equipment Association of America. Born Yale, Michigan, February 3, 1888, son of Benjamin Bowman of Galt, Ont., and Rachel (Hallman) Bowman of New Dundee, Ont. Educated: public and high schools of Michigan. Mr. Bowman came to Saskatoon, 1906, establishing the present business of Bowman Bros. on March 1, 1907. At that time, before the advent of automobiles on a large scale, the business was mainly confined to bicycles and bicycle equipment. With the growth of the automobile trade, the firm became largely dealers in automotive supplies, and to-day is the largest firm of its kind in the Province of Saskatchewan. The company was incorporated, 1914, Mr. Bowman becoming President, naturalized British subject, 1908. Married Lily Fern Bigham, daughter of Wallace Bigham of Kerrobert, Sask., 1913; has three sons (Earl Wallace, Donald Aden and Ralph Dougald) and one daughter (Neda). Club: Kiwanis. Recreations: golf, motoring, fishing. Liberal. Baptist. Residence: 1018 McPherson Ave., Saskatoon, Sask.

WEEKS, Charles Edgar Managing Director, Victoria Trusts & Savings Co., Lindsay, Ont.; Member of Executive, Dominion Mortgage & Investment Association; Partner, R. Edwards & Co., Bankers, Cannington, Ont. Born Uxbridge, Ont., March 3, 1863, son of the late A. D. and the late Sarah A. (Plank) Weeks, both of Uxbridge, Ont. Educated: high school, Uxbridge; Osgoode Hall, Toronto. Read Law with the late John A. McGillivray, K.C., of Uxbridge and Toronto, and also with

CHARLES EDGAR WEEKS

Edgar & Malone of Toronto; called to the Bar of Ontario, 1888. Practised as Barrister and Solicitor at Millbrook, Cannington and Woodville; appointed General Manager of the Victoria Loan & Savings Co. at Lindsay, 1913, which company was subsequently changed to Victoria Trusts & Savings Co. President of the Reform Association for West Victoria for eight years. Contested West Victoria in the Liberal interests at the General Elections of 1911. Was Chairman of Woodville School Board; Member of Lindsay Board of Education and Chairman of Victoria County Committee for the various Victory Loan Campaigns. Served as Second Lieutenant of Dragoons, Canadian Militia. Married Clara A. Edwards, daughter of the late Richard Edwards, Banker, of Cannington, September 1, 1892; has two sons (Clarence Gladstone and Lieut.-Colonel George Ashton, both of whom served Overseas in the War, the eldest, Lieut. Clarence G. Weeks, killed at the Battle of Amiens, 1918, who was awarded the M.C. for distinguished service at Passchendaele), and one daughter (Amy Lenora, married to Arthur Carew of Lindsay, lumberman). Clubs: Kiwanis; Lindsay Curling; Lindsay Bowling. Societies: A.F. & A.M.; I.O.F. Recreations: outdoor sports and gardening. Liberal. United Church of Canada. Residence: 62 Bond St., Lindsay, Ont.

PIPE, Sidney Herbert, F.A.S., A.I.A., F.A.I.A. Pipe & Allen, Consulting Actuaries and Statisticians, Metropolitan Bldg., Toronto, Ont. Born London, England, February 19,

SIDNEY HERBERT PIPE, F.A.S., A.I.A., F.A.I.A.

1877, son of the late James S. and the late Sarah A. (Spooner) Pipe of London, England. Educated: Edward Alleyn College, Dulwich, London, England. Commenced in Actuarial Department, Pearl Life Insurance Co., Ltd., London, England; came to Canada (Toronto) as Assistant Actuary, Independent Order of Foresters, October, 1900; appointed Actuary, 1907, and remained Actuary at Head Office until 1927, when in association with Major E. P. S. Allen, D.S.O., formed present partnership. Devoted professional career to the problems of Fraternal Societies. Past President, Canadian Fraternal Association and Past President, National Fraternal Congress. Messrs. Pipe & Allen are consultants to various municipalities, two Provincial Governments, two International Labour Unions, and a large number of Fraternal Societies in Canada and the United States, regarding their insurance and pension fund problems. Appointed Consulting Actuaries to the British Columbia Government to study their Provincial Superannuation Act. Contributor to the transactions of the Actuarial Society of America and various pamphlets on Fraternal problems and pension fund matters. Married Ellen Humphreys Mark, daughter of the late Frederick J. Mark of Chicago, Ill., June 28, 1910; has one son (Gordon Frederick). Clubs: Granite; Ontario; Uplands Golf. Society: I.O.F. (Past High Chief Ranger). Recreation: golf. Independent. Anglican. Residence: 80 Lynwood Ave., Toronto, Ont.

MARTIN, Clifford Lee — Financial Agent, Amherst, N.S. Born Hantsport, N.S., January 6, 1867, son of David Harris and Elizabeth Rachel (Davison) Martin. Educated: high school, Hantsport. Went to sea, 1884; Boatswain, 1885; abandoned seafaring and entered dry goods business with T. H. Burpee Witter, Wolfville, N.S., 1886; removed to Amherst and entered employ of Dunlop Bros. & Co., 1889; eventually became Manager, Dry

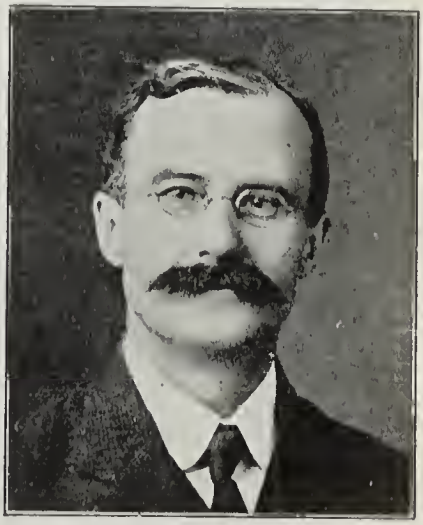

CLIFFORD LEE MARTIN

Goods Department; purchased Dry Goods business of Dunlop Bros. & Co., 1899; incorporated as Martins, Ltd., and became Managing Director, 1907; bought out Millinery business of Lord & Drewery, 1910; was the first to start cash system in Amherst. Closed out Martin, Ltd., in 1925 and entered the securities and brokerage business as C. L. Martin, Financial Agent, Amherst, N.S.; later, in 1927, as Representative of the Sun Life Assurance Co. of Canada. Has won the distinction of being the only Chartered Life Underwriter between Moncton, N.B., and Halifax, N.S. President, Board of Trade, 1913-14; President, Maritime Publicity Association, 1913; President, 1914-15, of the Baptist Annuity Board of the Maritime Provinces; Divisional Representative of the Publicity Section of the Canada Food Board for Cumberland and part of Colchester and Pictou Counties; Chairman for Cumberland County in the big Red Cross Campaign to raise $4,360,000 for Canada, 1918. Married Lena Elouise Middlemas, daughter of Peter Middlemas, Berwick, N.S., August 28, 1901; has two sons and one daughter. Recreations: duck shooting, fishing. Conservative. Baptist. Residence: 38 Rupert Street, Amherst, N.S.

JENKINS, Lieut.-Colonel John Stephen — Born Cardigan, P.E. Island, July 22, 1887, son of Stephen Rice Jenkins, M.D., F.A.C.S., and Helen (Sweeney) Jenkins. Educated:

LIEUT.-COLONEL JOHN STEPHEN JENKINS

public schools, Charlottetown; Art Course at St. Dunstan's University, Charlottetown; Loyola College, Montreal; Graduate in Medicine, McGill University, 1912; House Surgeon, Royal Victoria Hospital, Montreal, 1912-13-14; October, 1914, Cogswell Street Military Hospital, Halifax; appointed Medical Officer, 24th Battalion, Victoria Rifles, November, 1914, Rank of Lieutenant; Captain, May, 1915; sailed for Overseas, May, 1915; appointed Senior Medical, 5th Canadian Infantry Brigade, June, 1915; arrived in France, September, 1915; transferred to 5th Canadian Field Ambulance, March, 1916; brought back to England and appointed D.A.D.M.S., 4th Canadian Division, May, 1916; promoted to Major, July, 1916; returned to France, August, 1916; returned to London, November, 1917; promoted to Lieut.-Colonel and appointed A.D.M.S., Canadian Headquarters, London, July, 1918; seconded from Medical Service to Adjutant-General branch, and attached for duty with Sir Edward Kemp, Overseas Minister of Militia, for whom he rendered a special report of the Medical Service in England and France; returned to Canada, March, 1919; appointed Officer Commanding, Rena MacLean Memorial Hospital, and Surgeon for the D.S.C.R. for the Province; engaged active practice, January 1, 1922, and still holds appointment of Surgical Specialist for the D.S.C.R. for P.E. Island. Twice wounded; three times mentioned in despatches, awarded D.S.O. Dr. Jenkins is the fifth generation of medical men in the family and the fourth generation of soldiers; his great-grandfather was a veteran of Waterloo, his grandfather saw service in the Crimea, his father holds the rank of Lieut.-Colonel in the C.A.M.C., and did duty at Halifax during the late war. Married, London, England, October 30, 1918, to Elizabeth Louise MacLeod Mitchell, daughter of Kier Mitchell and Margaret Magee, daughter of the late Judge Magee of Pittsburgh, U.S.A.; has two daughters. Recreations: golf, riding and driving; breeder of Shorthorn cattle, silver black foxes and trotting horses. Conservative. Roman Catholic. Residence: 126 Pownal St., Charlottetown, and Upton Park Farm, North River, P.E. Island.

WILLIAMS, William Edward, K.C. — Of Williams, Manson Gonzales & Taylor, Barristers, Solicitors, Offices: 716 Hall Building, Vancouver, B.C., and Prince Rupert, B.C.; Director, J. R. Morgan, Ltd.; Director, Prince

WILLIAM EDWARD WILLIAMS, K.C.

Rupert Logging Co., Ltd.; Director, Mona Motor Oil Company of Canada, Ltd.; Director, Billmor Spruce Mills, Ltd.; Director, Howard Mine, Ltd.; Director, Pacific Distributors, Ltd.; Director, Dawson Gold Mines, Ltd. (N.P.L.); Director, Smithers Mines Ltd. Born Corbetton, Ont., April 26, 1879, son of Mark Guy and Arabella S. Williams. Educated: Owen Sound Collegiate; University of Toronto; Osgoode Hall. Called to the Bar of Ontario, 1908; came to British Columbia and called to the Bar of British Columbia, 1908; created K.C., 1928. Past President, Prince Rupert Board of Trade and Prince Rupert Liberal Association. Married Mary Andrews (Mus. Bac., Toronto University), June 19, 1907; has two daughters. Clubs: Quilchena Golf. Society: A.F. & A.M. Recreation: golf. Liberal. United Church of Canada. Residence: 3738 Cypress St., Vancouver, B.C.

RICHMOND HART NEILSON

NEILSON, Richmond Hart—General Manager, Better Business Bureau of Montreal, Inc. Montreal, Que. Born January 15, 1885, at Arnprior, Ont., son of the late George Edward Neilson and the late Margaret Richmond Hart. Educated: Arnprior High School. On leaving school entered service of the Bank of Ottawa, remaining from 1901 until 1905. In that year joined the Canadian Bank of Commerce, and from 1909 until 1920 served as Manager in various branches. In 1920, joined Eastern Trust Company as Assistant General Manager; appointed General Manager, 1924; resigned, 1927; Secretary, W. C. Pitfield & Co., 1928. In 1915, joined 95th Battalion with rank of Captain. Went Overseas, 1916; transferred to First Canadian Divisional Engineers. Served in France as Adjutant 1st C.E. Battalion; returned February, 1919, and re-entered service of Bank. Major C.E. (R.O.) Married Dorothea Moorman, daughter of James B. Moorman, February 28, 1911; has one son and one daughter. Club: United Services (Montreal). Society: A.F. & A.M. Recreation: fishing. Anglican. Residence: 570 Claremont Ave., Montreal, Que.

ACKERMAN, Henry Willis — Belleville, Ont.; President Citizens' Dairy, Ltd.; Director, The Carthage Machine Co. of Canada, Limited. Born Milford, Prince Edward County, Ont., February 9, 1869, son of the late Jacob Henry

HENRY WILLIS ACKERMAN

Ackerman of Prince Edward County, U.E.L. stock, and Mary Eliza Wattam. Educated: public and high schools; Second Class Certificate. Taught School, Prince Edward County, five years; joined Graham Co., 1893, as book keeper, where he spent over twenty-three years; became member of the firm in 1908, and in 1916 sold out his interests in that company. Director of Belleville Chamber of Commerce since establishment; Past President, Belleville Chamber of Commerce; Past Pres., Y.M.C.A.; Financial Director, Y.M.C.A., Belleville, Ont., Past Chairman, Board of Education, 1922-1923; Past President, Belleville Motor Club; District Chairman, M & E. Fund. United Church; Bursar of Albert College, Belleville; Member, Board of Governors, Belleville General Hospital; Past President, Children's Aid Society; Alderman, Belleville, 1907-10; Mayor, 1911. Married Mary Lucretia Hockridge, daughter of William C. Hockridge of Cobourg, Ont., June 13, 1906; has one son (Jack) and one daughter (Helen). Clubs: Bay of Quinte Country; Belleville Rotary; Brighton Golf. Societies: A.F. & A.M., Shriner (Past Master, Eureka Lodge); I.O.O.F.; C.O.F. Recreations: golf, bowling, gardening. United Church of Canada (Treasurer, Bridge Street Church). Conservative. Residence: 234 Ann St., Belleville, Ont.

WOOD, Percy John — Vice-President, Canadian Bank Note Co., Ltd. (established 1897), 224 Wellington Street, Ottawa, Ont.; Director, Humane Society; Officer, League of Nations Society, Ottawa Branch. Born Mitcham, England, March 26, 1886, son of Henry John and

PERCY JOHN WOOD

Jessie (Glover) Wood, both of Mitcham, England. Educated: Hull Model School, Hull, Que. Came to Canada, May, 1893. Apprentice, Paper Maker, E. B. Eddy Company, Hull, Que., 1901-02; Factory Assistant, American Bank Note Company, Ottawa, 1906; Junior Clerk, 1907; Shipping Clerk, 1909; Purchasing Agent, 1911; Factory Superintendent, 1914; continued in same position upon the organization of the Canadian Bank Note Company, 1923; Vice-President in charge of manufacturing, Canadian Bank Note Company, 1929. Married Irene Anna Morel, daughter of Arthur Morel, Hull, Que., November 3, 1922; has three sons and one daughter. Clubs: Rotary; Rivermead Golf; Minto Skating; Jovial Fish & Game; Rideau. Society: A.F. & A.M. (Doric Lodge); Scottish Rite. Recreations: golf, skating, fishing. Anglican. Residence: 190 Bronson Ave., Ottawa, Ont.

DONOVAN, George R.—President and Director, Toronto Insurance and Vessel Agency, Ltd., 64 King St. E., Toronto, Ont.; Secre

GEORGE R. DONOVAN

tary-Treasurer and Director, Canadian Consolidated Underwriters, Ltd.; Secretary-Treasurer and Director, Consolidated Whaling Corporation, Ltd.; Secretary-Treasurer and Director, American Pacific Whaling Co., Secretary-Treasurer and Director, Union Transit Co., Limited. Born Toronto, Ont., March 27, 1886, son of Harry Bateman Donovan of Oakville, and Henrietta Cole-Howen (Hornibrook) Donovan (deceased). Educated: Toronto Public and High Schools. Joined Canadian Fire Underwriters' Association as clerk in office; for a time in the Insurance Brokerage business for himself until 1910, when he entered the Toronto Insurance and Vessel Agency, Ltd., as Secretary-Treasurer; appointed Vice-President, 1916, and President, 1930. Married Alice Estelle Zavitz Sturrett of Toronto, Ont., 1910; has three sons and four daughters. Clubs: Weston Golf and Country; Ontario. Recreation: golf. United Church of Canada. Residence: 89 Indian Grove, Toronto, Ont.

FRASER, Major Alistair, M.C., K.C.—Traffic Vice-President, Canadian National Railways, 360 McGill St., Montreal, Que. Born New Glasgow, N.S., March 15, 1886, son of Hon. D. C. Fraser, Lieutenant-Governor of Nova Scotia, and Bessie Graham, both of New Glasgow, N.S. Educated: public school, New Glasgow; Dalhousie University, Halifax, B.A.; LL.B. Read law with Hector McInnes; called to the Bar of Nova Scotia, April, 1911; created K.C., April, 1921. Moved to Moose Jaw, Sask., and practised law, 1912, until August, 1914. Enlisted at the outbreak of War and joined the 17th Battalion as Lieutenant. Joined the Princess Pats in France in April, 1915, and shortly after joined the 15th Canadian Battalion and was promoted to Captain and Adjutant, April, 1916. Promoted to Major, commanding Company, July, 1916. Wounded at Vimy Ridge, April 9, 1917, and was awarded the M.C. Made A.D.C. to Canadian Corps Commander, March 4, 1918, which latter post was occupied until general demobilization, 1919. Appointed General Solicitor to Canadian National Railways, March, 1919; appointed Commission Counsel in May, 1923, and Assistant General Counsel in January, 1929, appointed Vice-President in Charge of Traffic, October, 1932. Married Jane Graham Ross, daughter of the late Senator J. H. Ross, of Moose Jaw, September 18, 1920. Clubs: Marlborough; University (Montreal); United Services, Ridcau. Recreations: golf, fishing. United Church of Canada. Residence: Montreal, Que. Summer Residence: Guysborough, Nova Scotia.

CRAIG, William Lloyd—Grain broker and Grain Forwarding Agent, W. L. Craig Grain Company (established 1921), Marine Building, Vancouver, B.C.; Member, Vancouver Merchants' Exchange; Member, Vancouver Grain Exchange; Member Council, Vancouver Grain Exchange. Born Brantford, Ont., June 8, 1888, son of Harry E. and Martha Craig. Educated: public schools of Vancouver, B.C. Began as salesman with Brackman Ker Milling Company, Sales Manager, 1906-16; with Vancouver Milling and Grain Co., Ltd., Manager of Victoria Branch, 1916 until 1918; promoted to Sales Manager for B.C., 1919, in charge for one year of Calgary Branch, 1920, became General Purchasing Agent in Vancouver, 1921; established W. L. Craig Grain Co., 1921. Married Isabel Macdonald, daughter of Donald Macdonald, 1910; has two sons and one daughter. Club: Terminal City. Recreations: outdoor sports, lacrosse, gardening, music. Baptist. Residence: 4910 Heather St., Point Grey, Vancouver, B.C.

CULMER, John William, M.J.I.—Journalist and Press Photographer; Assistant Editor, "The Tribune," Nassau, Bahamas; Bahamas Correspondent for United Press Associations (New York); "The News-Chronicle" (London, England); International News Photos Inc. (New York); The Tropical Press Agency, Ltd. (London, England); Express Photos, Ltd. (London, England); "The Miami Herald" (Miami, Florida); "The Daily Gleaner" (Kingston, Jamaica). Born Nassau, Bahamas, June 9, 1905, son of Dr. John James Culmer, M.R.C.S. (England), L.R.C.P. (London), and Rose Ambrosine (Moore) Culmer, London, England, and grandson of the late Hon. J. W. Culmer, Nassau, Bahamas. Educated: Queen's College, Nassau, Bahamas; Nashotah House, Nashotah, Wisconsin, U.S.A., and privately. Elected Member, Institute of Journalists, 1921. Reporter, "The Nassau Guardian," Nassau, Bahamas, 1921. Elected Member, National Union

of Journalists, 1921. Special Correspondent and Contributing Editor, "The Tribune," Nassau, Bahamas, March, 1924. Appointed Acting Cadet, Colonial Secretariat, Bahamas Government, October, 1924, and January, 1925. Acting Clerk, Attorney-General's Chambers, Bahamas, November, 1924, April-May, 1925, and June-December, 1925. Appointed Clerk, Grade V, Colonial Secretariat, Bahamas, January, 1926. Resigned from Colonial Service, August, 1927. Worked way from New York to Buenos Aires, Argentina, and back, as bell-boy on Munson Line S.S. "Southern Cross," June-July, 1928. Staff Reporter, "The Tribune," Nassau, Bahamas, March, 1930. Elected Trustee, Nassau Public Library, Reading Room, and Museum, Nassau, Bahamas, June, 1930. Special Correspondent for "The Tribune" at the All-American Air Meet held in Miami, Florida, January, 1931. Appointed Assistant Editor, January, 1931. Appointed Editor, "The Beachcomber," Nassau, Bahamas, January, 1931. Acting Editor, "The Tribune," April, 1931. Responsible for the inauguration of an interinsular telegraphic Press rate in the Bahamas, which was established in January, 1931, as the result of representations made by him to the Bahamas Government. Special Correspondent and only Press representative accompanying rescue ship which brought Bishop of Nassau and crew of wrecked Duncan Yacht "Livonia" back to Nassau, May, 1931. Has specialized in interviews with distinguished visitors to Nassau, including Viscount Burnham, Count Felix Von Luckner, His Eminence William Cardinal O'Connell and numerous others. Author of "A Book of Bahamian Verse" (anthology), first published December, 1930. Has contributed prose and verse, including special commissioned articles, to English, Canadian, American and West Indian Newspapers and magazines. Club: Press Club, London, E.C. 4. Recreations: travel, swimming, gardening, collecting West Indian verse, pen-and-ink sketching. Conservative. Anglican. Residence: Reculver, Nassau, Bahamas.

MACDONALD, Hon. Malcolm Archibald, M.A., LL.B. Justice of Court of Appeal of British Columbia. Born June 20, 1875, at Twelfth Concession, Ashfield Township, Huron County, Ont., near Lucknow, Ont., son of John and Christina Macdonald, both from Inverness-shire, Scotland. Educated: public school, Ashfield, high school, Kincardine, and Goderich Collegiate Institute, Extra-mural Course for LL.B. degree, Toronto University, and Osgoode Hall, Toronto, graduating in 1906. Called to the Bar of Ontario, 1906; Member of the firm, Fraser, Moore & Macdonald, London, Ont., 1906-07, Partner, Harvey, McCarter & Macdonald, Cranbrook, B.C., 1907-12; late Member, firm of Russell, Macdonald, Mowat & Hancox, Barristers and Solicitors, Vancouver, 1913-17. Appointed King's Counsel, February 6, 1917. President of British Columbia Liberal Association since 1913. Unsuccessful candidate to British Columbia Legislature for Cranbrook, 1909; Candidate for Vancouver City in a by-election held February 26, 1916, and elected to Legislature by a majority of over 4,000 against Hon. C. E. Tisdall, Minister of Public Works in the Conservative Government; re-elected at head of the poll for Vancouver City at a General Election held 1916. Appointed Attorney-General, November 29, 1916, and re-

HON. MALCOLM ARCHIBALD MACDONALD, M.A., LL.B.

elected, December, 1916. Resigned to resume private practice, May, 1917; continued as Member of B.C. Legislature to November, 1921, when resigned; unsuccessful candidate for Burrard in Federal Election of 1921; elevated to the Bench of Justice of Court of Appeal, May 27, 1924. Member of the Session of St. Andrew's Presbyterian Church, Vancouver, B.C. Married first, October 26, 1910, to Lena Baird, daughter of the late Hon. and Mrs. G. T. Baird of Andover, N.B. (deceased, August 11, 1913, leaving one daughter); secondly, Ida Williams of Gagetown, N.B., January 1, 1916, has three sons. Clubs: Victoria Golf; Vancouver (Vancouver); Shaughnessy Heights Golf Society; A.F. & A.M. Liberal. Presbyterian. Residence: 3450 Osler Ave., Shaughnessy Heights, Vancouver, B.C.

SHERMAN, Rev. Louis Ralph. Bishop of Calgary, Synod Office, Calgary, Alta. Born Fredericton, N.B., August 26, 1886, son of Louis Walsh Sherman and Alice Maxwell (Myshrall) Sherman, both of Fredericton, N.B. Educated: Fredericton Public Schools and High School; University of New Brunswick (B.A., M.A.); Bishop's College, Lennoxville (L.S.T., D.D.); Christ Church, Oxford (B.A., B.Litt.); Cuddesden College. Married Carolyn Gillmor, daughter of Edward Gillmor, December 31, 1919; has two sons and two daughters. Residence: Bishop's Court, Calgary, Alta.

ROBERT FRANCIS GRANT

GRANT, Robert Francis—Resident Manager, Canadian International Paper Company (formerly St. Maurice Lumber Company), Notre Dame St., Three Rivers, Que., Manufacturers of Lumber; timber limits on the St. Maurice, Batiscan and Pentecost Rivers; President and Director, The St. Maurice River Boom & Driving Co., Ltd.; formerly a Director, North Shore Power Co. Born Three Rivers, Que., October 1, 1858, son of Abraham and Catherine (Hickey) Grant. Educated: English Academy, Three Rivers, Que. Shipping Clerk, Ross Ritchie & Co., Three Rivers, 1879-92; Superintendent, St. Maurice Lumber Co., which absorbed Ross Ritchie & Co., 1892-93; appointed to present position, 1893. President and Director, The St. Maurice Forest Protective Association Ltd.; Vice-President and Director, Cooke Anti-Tubercular Hospital at Three Rivers. Appointed Chairman of the Three Rivers Branch, Canadian Manufacturers' Association, 1928, and elected Member, Ex-

Officio of the Executive Council of that Association, 1929. Alderman for the City of Three Rivers, Que., 1896 to 1905, and 1908 to 1910; President, Frontenac Fish and Game Club, 1902-08; President and Director, The St. Maurice Forest Protective Association, Ltd., 1916-17; President and Director, the Three Rivers Athletic Association, Ltd., 1912. Director, Grand Falls Co., New Brunswick, 1916. President, Harbor Commissioners of the Port of Three Rivers, Que., 1922-30. Married Marguerite Duplessis, daughter of Judge Duplessis and Berthe Genest Duplessis of Three Rivers, Que. Club: Three Rivers Athletic Association, Limited. Recreations: curling, golf. Liberal. Roman Catholic. Residence: 57 Notre Dame Street, Three Rivers, Que.

SAMUEL, Sigmund — President, Samuel Son & Co., Limited, Importers and Dealers in Iron, Steel and Metals, 468 King St. West, and Warehouse, Fleet St., Toronto, Ont. Born

SIGMUND SAMUEL

Samuel (resident of Toronto since 1855), and Toronto, Ont., October 24, 1868, son of Lewis Kate Samuel. Educated: Model School; Upper Canada College. Began as Junior with M. & L. Samuel, Benjamin & Co., 1884, and worked up through several necessary capacities to present position. Adopted Conservative Candidate, Lichfield, Staffs., England. Member of Council, The Art Gallery of Toronto, Royal Ontario Museum; President, Toronto Hebrew Benevolent Society; Life Governor, Western Hospital; Member, Royal Colonial Institute; Member of Council, Royal Empire Society; Councillor, Toronto Board of Trade, 1912-13. Married Lea May Mandelson, July 6, 1898; has two sons and two daughters. Clubs: York; Albany; Caledon Mountain Trout; Lambton Golf and Country; Carlton (London, England); Ontario Jockey; Toronto Hunt; Saville and Ranelagh (London, England); Sandy Lodge Golf (England). Recreations: golf, fishing, travelling. Conservative. Jewish. Residence: 104 Forest Hill Road, Toronto, Ont., Canada, and 64 Porchester Terrace, Hyde Park, London, W., England.

CUNLIFFE, Frank Stigant — Barrister and Solicitor of F. S. Cunliffe & Company, Commercial St., Nanaimo, B.C. Born Kettering, Northamptonshire, England, July 19, 1893,

FRANK STIGANT CUNLIFFE

son of Joseph Cunliffe and Edith (Moore) Cunliffe. Educated: schools of Kettering. Read Law with Lucas & Lucas; called to the Bar of British Columbia, 1916; served articles with Lucas & Lucas, and on being called to the Bar, started in practice in Nanaimo. President, Associated Boards of Trade of Vancouver Island, 1925-27; Vice-President, Associated Boards of Trade of British Columbia; Member, Canadian Advisory Committee of Rotary International; ex-Chairman, Nanaimo Branch Automobile Club of British Columbia; President, Nanaimo Community Hotel, Ltd. Married Agnes Forman Nicol, daughter of the late David Nicol, October 14, 1916; has one son and one daughter. Clubs: Rotary (ex-President); Nanaimo Golf and Country. Society: A.F. & A.M. Recreation: golf. Conservative. Anglican. Residence: 36 Stewart Ave., Nanaimo, B.C.

McMASTER, Douglas Stuart — President, Montreal Stock Exchange, Montreal, Que.; President, Canadian Commodity Exchange In

DOUGLAS STUART McMASTER

corporated; Chairman, Thrift Stores Ltd. Born Montreal, December 31, 1894, son of William and Lucy (Greene) McMaster. Educated: Montreal High School. With Meredith & Co., September, 1911; admitted to partnership, April 1, 1919; retired from C. Meredith & Co., October 15, 1920, entered O'Brien & Williams same date, as Partner and Floor Member; retired from O'Brien and Williams, March 1, 1930, to enter firm of Holt, McMaster and Rankin; retired from that firm, April 30, 1934. Went Overseas with 35th Battery as Sergeant, February, 1916; received commission as Lieutenant in England; wounded at the Battle of the Somme, October, 1916. Married Ruth F. Randolph, daughter of R. F. Randolph, October 26, 1918; has three sons. Clubs: St. James'; Royal Montreal Golf; Mount Royal; Montreal Polo; R.A.C.; Montreal Hunt; St. Denis; Montreal Indoor Tennis. Recreations: golf, tennis, riding. Presbyterian. Residence: "Beaubois", Cartierville, Que.

GRAY, John Vickers — President, John V. Gray Construction Co., Limited, Engineers and General Contractors for Buildings. Head Office: Union & Townsley Sts., Toronto, Ont.; Branch Office: 276 Oak Ave., Windsor, Ont.; President, Toronto Builders' Exchange Realty Limited; Director, Toronto Building & Construction Association. Born Sandwich, Ont., May 29, 1870, son of George Gray of England and Hannah (Vollans) Gray of Sandwich, Ont. Educated: Sandwich public schools. Began as a Carpenter in the Border Cities, about 1886; Stair Builder and later Foreman, John Piggot & Sons, Planing Mill, at Windsor, 1895-98, then Carpenter Foreman in Vancouver, B.C., to 1900; then began as Shop Foreman for Teakle & Golden, General Contractors, De-

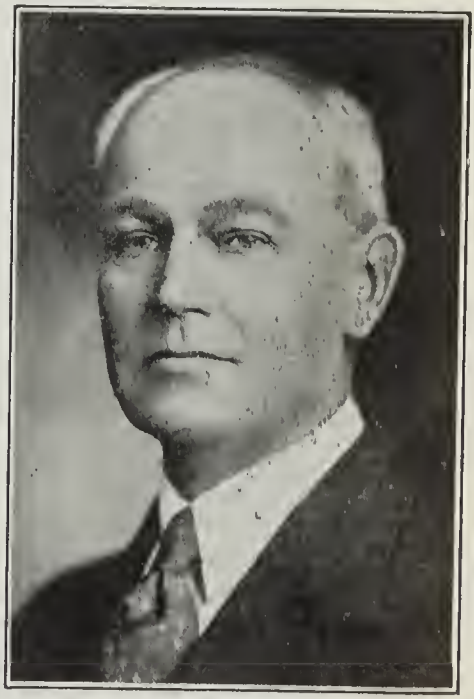

JOHN VICKERS GRAY

troit, Mich., later becoming General Foreman and Estimator for that Company. Came to Toronto, 1907, and engaged in General Contracting, organizing the present Company, 1916. Some of the more important Construction Work has been done for the following Companies; numerous contracts in West Toronto for the Union Stock Yards Co., The Swift Canadian Co., The Harris Abattoir Co., Gunns Limited; numerous contracts in Toronto for The Canadian Fairbanks-Morse Co., The C.P.R. Co., three contracts for the Bell Telephone Co., Jail for Essex County at Sandwich, General Repair Shops, Stores Building and Power House, T.T.C., Toronto, five Apartment Houses in Toronto, three Apartment Houses in the Border Cities, five Schools for the Separate School Board in the Border Cities, new eight-storey Hotel London at London, Ont., new eight-storey Hotel London addition at London, Ont., thirteen-storey Office Building for

Mr. J. P. Watson, twelve-storey Office Building at Toronto for Syndicate, three-storey Office Building at Windsor for E. N. Bartlet, five-storey Office Building for Oxord University Press at Toronto, Packing Plant for J. M. Schneider at Kitchener, Ont., Cold Storage Plant for Wight & Co. at Toronto, addition to Office for Hiram Walker & Sons at Walkerville, two Branch Banks for the Bank of Montreal, new Buildings, Retaining Walls, and Concrete Approach Deck at Canadian end of new Ambassador Bridge at Sandwich, large Building for Dunlop Rubber Co. at Toronto, large Building for Cowan Chocolate Co. at Toronto, large Building for Champion Spark Plug Co. at Windsor, addition for Champion Spark Plug Co. at Windsor, large Building for Horn Bros. at Lindsay, large Building for Ford Motor Co. at East Windsor, Office Building for Canada Bread Co. at Toronto, Building for Ontario Research Laboratory at Toronto, Building for Sterling Products Co. at Windsor, Supply Building for Toronto Board of Education, Toronto, three Buildings for the L. A. Young Industries at Windsor, two Buildings for Riordon Pulp & Paper Co., one Building for Toronto Hydro-Electric Co. Past President, Canadian Construction Association; Past President, Toronto Builders' Exchange; Member, Toronto Board of Trade. Married Jane Elizabeth Wells, daughter of George Wells of Sandwich, June 1, 1896; has two daughters. Clubs: Walkerville Hunt. Societies: A.F. & A.M., Scottish Rite; St. Georges Society. Recreations: hunting, fishing and motoring. Independent. Anglican. Residence: 59 Marmaduke St., Toronto, Ont.

MACDONALD, Albert Angus, M.D., M.C.P. &S., L.R.C.P.&S. Physician; Member, Board of Governors, Toronto Western Hospital. Born Cobourg, Ont., February 7, 1851, son of the late Judge Archibald Macdonald and the late Jane Ann (Wright) Macdonald of Guelph, Ont. Educated: University of Toronto (M.B., 1872; M.D., 1888). Member, College of Physicians & Surgeons, Ontario, 1872; L.R.C.P. & S., Edinburgh, Scotland, 1873; Post Graduate Course, St. Thomas Hospital and other Hospitals, London, England; Royal Infirmary, Edinburgh, 1872-73. General Practice, Guelph and surrounding country, 1873-78. Moved to Toronto, 1878. Past President, Ontario Medical Council, 1905; formerly on staff, Toronto General Hospital; Chief of Gynaecological Staff, Toronto Western Hospital, several years; appointed Associate Professor of Gynaecological and Obstetrics, Faculty of Medicine, University of Toronto, 1913; Past President, Academy of Medicine, Toronto, 1910. Presented with a badge of the replica of the Past President of Academy of Medicine. Was a Member of the first Wimbledon Rifle Team from Ontario, July, 1871, which was the pioneer of the present Bisley Team; joined the Queen's Own Rifles, University Co., 1866; subsequently Sergeant Instructor, No. 9 Company, 30th Wellington Rifles; Surgeon, Wellington Field Battery of Artillery; later, Surgeon Major, Toronto Field Artillery; retired, retaining rank, 1885. Elected Commodore, Royal Canadian Yacht Club, by acclamation, 1906-08. Married Frances E. Beardmore (deceased), daughter of the late George L. Beardmore, Toronto, Ont. Clubs: Royal Canadian Yacht; Military Institute. Anglican. Residence: 12 Bedford Road, Toronto, Ont.

HALFYARD, Hon. William Wesley—Formerly Minister, Posts and Telegraphs, General Post Office, St. John's, Nfld.; Director, Newfoundland Savings Bank; Member, Board of Governors, General Hospital; Member, Board

HON. WILLIAM WESLEY HALFYARD

of Works. Born Ochre Pit Cove, Nfld., October 16, 1869, son of William and Ann (Carnell) Halfyard, both of Newfoundland. Educated: Methodist College. School Teacher, 1892-1912; Secretary, F. P. Union, Newfoundland, 1912-19; Vice-President, F. P. Union, 1920 to date. Elected for Fogo, 1913-19, as Liberal-Unionist. Minister, Agriculture and Mines, 1917-18, under National Government; Colonial Secretary, January, 1918-May, 1919, under administration of Right Hon. Sir William Lloyd; Minister of Marine and Fisheries, 1923; Colonial Secretary, 1924. Elected for Trinity, November, 1919, with highest number of votes ever polled by any candidate for Newfoundland Legislature. Minister of Posts and Telegraphs, November, 1919; elected for Trinity District, 1923, and again in 1924; elected again, 1928, for the new constituency of Trinity District North; re-appointed to Portfolio of Posts and Telegraphs, 1928. Married Margaret Mary Diamond, daughter of Caleb Diamond of Catalina, Nfld., December, 1909. Club: Masonic. Societies: A.F. & A.M.; I.O.O.F.; I.O.A. Recreations: shooting and fishing. Liberal. United Church. Residence: 32 Victoria Street, St. John's, Nfld.

PAUL JUDSON MYLER

MYLER, Paul Judson — President, Canadian Westinghouse Co., Ltd., Hamilton, Ont.; Bank of Toronto; Director, Toronto General Trusts Corporation; President, Westinghouse Neon Co.; Vice-President, Bank of Toronto; Vice-President, Landed Banking & Loan Co., Hamilton, Ont.; Director, Westinghouse Air Brake Co., Pittsburg; Director, Union Switch and Signal Co., Pittsburg. Born Pittsburg, Pa., April 24, 1869, son of Thomas T. and Caroline C. (Mackay) Myler. Educated: public schools; Pittsburg Central High School. Entered the employ of the Westinghouse Air Brake Co., Pittsburg, Pa., 1886; Assistant Auditor, Westinghouse Air Brake Co., 1894-96; became Secretary, Westinghouse Mfg. Co. of Canada at Hamilton, 1896; General Manager, Westinghouse Mfg. Co., 1898; appointed Vice-President, the Canadian Westinghouse Co., 1903; President, 1917; in charge of Westinghouse

interests in Canada. Appointed Honorary Lieutenant Colonel, 120th City of Hamilton Battalion, Canadian Expeditionary Forces, January, 1916. Married Lily Maude Lottridge, daughter of J. M. Lottridge of Hamilton, October 26, 1898. Clubs: Hamilton (ex-Chairman and Chairman of Art Committee); Tamahaac (ex-Chairman); Hamilton Golf & Country (ex-Chairman); Caledon Mountain Trout; Mount Royal (Montreal); Toronto (Toronto); National (Toronto); Duquesne (Pittsburg); Toronto Golf (Toronto); Ontario Jockey (Toronto); Canadian Seniors Golf Association; Royal Canadian Golf Association (ex-Chairman); Ontario Motor League (ex-Chairman). Society: A.F. & A.M. Anglican. Independent. Residence: 61 Robinson St., Hamilton, Ont.

CLEMENT, Stephen Emmet, K.C. County Court Judge, Western Judicial District of Manitoba, Brandon, Man. Born Cookstown,

STEPHEN EMMETT CLEMENT, K.C.

Ont., September 14, 1867, son of Stephen and Eleanor Clement. Educated: public schools, Cookstown; Brandon Collegiate; Wesley College. Came to Brandon, 1882. Read Law with Sir Clifford Sifton and Sir J. A. M. Aikins; called to Manitoba Bar, 1895; created K.C., 1926. Ex-School Trustee; Alderman, Brandon, 1906; Mayor, 1907-08; Bencher, Manitoba Law Society; President, Brandon Liberal (Federal) Association. Unsuccessful candidate Manitoba Legislature for Brandon, 1914; elected 1915; unsuccessful, 1920. Appointed County Court Judge, Western Judicial District of Manitoba, 1927. Married Aleta E. Paisley, 1899; has three sons and one daughter. Club: Canadian (ex-President). Societies: Macabees; K. of P. Liberal. United Church of Canada. Address: Brandon, Man.

FRASER, Charles McLean, B.A., M.A., Ph.D. — Professor of Zoology, University of British Columbia, Vancouver, B.C. Born Bluevale, Ont., June 1, 1872, son of James and Anne Fraser of Bluevale, Ont. Educated: Goderich Collegiate Institute; Normal College, Toronto; University of Toronto; State University of Iowa; B.A. (Tor.), 1898; M.A. (Tor.), 1903; Ph.D. (Iowa), 1911. Came to British Columbia, 1903. Science Master, Collingwood Collegiate Institute, 1898-1900; Graduate Student, University of Toronto, 1900-03; Assistant in Zoology, University of Toronto, 1901-03; Science Master, Nelson, British Columbia, High School, 1903-10; Principal, Nelson, B.C., High School, 1904-10; Graduate Student, State University of Iowa, 1910-11; Research Fellow, State University of Iowa, 1911-12; Curator, Marine Biological Station, Nanaimo, B.C.; 1912-20; Director, Biological Station, Nanaimo, 1920-24; Professor of Zoology, University of British Columbia, 1920. Author of: 1911, The Hydroids of the West Coast of North America; 1912, Notes on New England Hydroids. Some Hydroids of Beaufort, North Carolina; 1913, Hydroids from Vancouver Island, Hydroids from Nova Scotia; 1914, Marine Biology in British Columbia, Pacific Coast Biological Station, Departure Bay, B.C. Some Hydroids of the Vancouver Island Region. Notes on some Alaskan Hydroids; 1915, The Swarming of Odontosyllis, Hydroids; in the Report of the Exploration of the Coast Water between Nova Scotia and Chesapeake Bay, July and August, 1913, by the United States Fisheries Schooner Grampus, 1916. The spawning habits, embryology and larval developments of the herring. Ichthyological notes under the following heads: The ling cod; dog salmon; diagnosis of fish by means of their scales; the capelin; possible lobster planting areas on the east coast of Vancouver Island. Variation in density and temperature in the coastal waters of British Columbia (in collaboration with Prof. A. T. Cameron); Growth of the spring salmon; On the development of Aaquorea forskalea; 1917, On the scales of the spring salmon; On the life-history of the coho, grading of Pacific salmon; 1918, Monobrachium parasitum and other Vancouver Island hydroids; The Sealion question in British Columbia (with other members of Commission), Hydroids of Eastern Canada, Rearing Sockeye in fresh water, Migration of marine animals; 1920, Growth rate in Pacific salmon, Copepods parasitic on fish from the Vancouver Island region. Enemies of North Pacific fishes; 1921, Some apparent effects of the severe weather of the winter and spring of 1915-16 on the marine organisms in the vicinity of Departure Bay, B.C., Key to the Hydroids of Eastern Canada. Further studies of Pacific salmon, Temperature and specific gravity variations in the surface waters of Departure Bay, B.C. Association, Commensalism and Parasitism among marine animals in the Strait of Georgia; The need for accurate observation and accurate records in all phases of the fisheries industry, an area suitable for Oceanographic Research;

1922, Pacific Herring. List of Publications based on results obtained at the Biological stations of Canada, 1901-21 (with Dr. A. G. Huntsman). A new Hydractinia and other west coast hydroids. Hydroids of the Canadian Arctic Expedition, 1913-18, British Columbia Fisheries; 1923, Ichthyological notes; Marine Wood Borers in British Columbia waters, 1924. Acaulis primarius Stimpson 1925, Conservation of Marine Fauna; Marine wood borers in British Columbia waters, II; 1926, Some new and some previously unreported hydroids, mainly from the California Coast; Modifications due to human agencies, in the marine life of the Pacific Coast; Marine Zoology in relation to the Fisheries of British Columbia. Hydroids of the Miramichi estuary collected in 1918; 1927, Hydroids collected in the gulf of St. Lawrence in 1917. 1928, Notes on the ecology of the little neck clam, Paphia staminea Conrad (with Gertrude M. Smith); Notes on the ecology of the butter clam, Saxidomus giganteus Deshayes (with Gertrude M. Smith); International co-operation in the investigation of pelagic fish eggs and larvae; Rational methods for the protection of useful aquatic animals and plants of the Pacific; Marine wood borers of the Pacific coast of North America. 1929, Spawning and free swimming larval periods of Saxidomus and Paphia; The necessity in marine biological investigation for data regarding physical and chemical oceanography and plankton content and distribution. 1930, Commercial clams of British Columbia; The razor clam, Siliqua patula (Dixon), of Graham Island, Queen Charlotte Group. 1931, Notes on the ecology of the cockle, Cardium corbis Martyn; Hydroids of Hudson bay and Hudson strait; 1932, A comparison of the Marine Fauna of the Nanaimo region with that of the San Juan archipelago; 1933, Hydroids as a food supply; some Greenland Hydroids; some Japanese Hydroids, mostly new, and Hydroids from the west coast of Vancouver island, 1935; Hydroids from the Queen Charlotte islands, 1936. Married Clara Augusta Cassidy, daughter of Thomas Cassidy (deceased), July 27, 1904. Societies: Fellow, Royal Society of Canada; American Association for the Advancement of Science; Iowa Academy of Science; Member, B.C. Academy of Science (President, 1916-18); Canadian Fisheries Association; American Fisheries Society; Pacific Fisheries Society (President, 1919-20); Society of Sigma Xi; Society of Western Naturalists; American Society of Zoologists; American Society of Mammalogists; Ecological Society of America; National Geographic; Vancouver Institute (President, 1921-22); Oceanographic Society of the Pacific (President, 1936-37). Chairman, Committee of the Research Council on Oceanography of the Pacific.

CAMERON, James Ocar, B.A., LL.B. — President, Cameron Lumber Co., Ltd., Victoria, B.C.; Chairman of the Board of Directors, Cameron Investment & Securities Co., Ltd.; Vice-President, Associated Timber Exporters of B.C., Ltd.; President, Gabriola Shale Products, Ltd. Born Sparta, Tenn., November 27, 1867, son of W. N. and Mary L.

JAMES OSCAR CAMERON, B.A., LL.B.

(Officer) Cameron. Educated: Cumberland University, Lebanon, Tenn. Called to Tennessee Bar, 1889; called to Texas Bar, 1890; called to New Mexico Bar, 1890; practised law, Carlsbad, N.M., 1890-1900; practised under firm name, Freeman, Cameron & Fullen, Carlsbad, 1900-07; was interested in banking and public utilities companies during residence in Carlsbad; Member, Board of Regents, New Mexico Military Institute, Roswell, N.M.; Member, New Mexico Council, 1907; came to Victoria, 1907; Cameron Lumber Co. formed 1908; President, Victoria Board of Trade, 1919-20; Director, Victoria Chamber of Commerce; represented Lumber Industry with Canadian Chamber of Commerce Mission to Japan and China, 1930. Married Beatrix Freeman, daughter of Judge A. A. Freeman, 1893; has four sons. Club: Uplands Golf. Society: A.F. & A.M. (Shriner). Anglican. Residence: 1085 Moss St., Victoria, B.C.

INGRAM, Rev. Aubrey White — Minister, The United Church of Canada, Wolseley, Sask.; Secretary, Saskatchewan Conference of United Church of Canada. Born Brentford, Middlesex, England, January 29, 1883, son of Jabez Ingram of Newport, Mon., and Theodosia (White) Ingram of Weston Super-mare. Educated: New College, Eastbourne, England; Kingswood School, Bath, England; Richmond College, London, England; Wesley College, Winnipeg, Man. Office Boy, Cory Brothers & Co., Ltd., London, England, January, 1900; Clerk, Rhymney Iron Co., Ltd., London, England, June, 1909. Came to Canada, October 13, 1910; entered Ministry, October, 1910. Secretary, Saskatchewan Conference, The United

Church of Canada, 1925-32; President, 1933. Married Jane Nunn, daughter of George Nunn, Shudy Camps, Cambs, England, July 30, 1914; has two daughters. Societies: A.F. & A.M. (Worshipful Master, 1931; Grand Chaplain, 1932 and 1933); I.O.O.F. (Vice Grand, 1928). Recreations: curling, motoring, tennis. Liberal. United Church of Canada. Residence: Box 199, Wolseley, Sask.

McQUESTEN, Hon. Thomas Baker, B.A., LL.B., K.C., M.P.P. Minister of Public Works and Highways, Province of Ontario, Parliament Buildings, Toronto, Ont.; of Chisholm & McQuesten, Barristers & Solicitors, 69 James St. S., Hamilton, Ont. Born Hespeler, Ont., June 30, 1882, son of the late Isaac Baldwin and the late Mary (Baker) McQuesten, both of Hamilton, Ont. Educated: public schools; Collegiate Institute; University College, Toronto (B.A., LL.B.); Osgoode Hall. Read Law with Royce and Henderson, and Chisholm and Logie. Called to the Bar of Ontario, 1907. Commenced practice in Hamilton, 1909, with Chisholm, Logie and McQuesten, which later became Chisholm and McQuesten on the elevation of Mr. Justice Logie to the bench in 1920. Created King's Counsel, 1934. Unsuccessful Liberal candidate for West Hamilton, 1923; elected for Hamilton-Wentworth, June, 1934; sworn in as Minister of Highways for the Province of Ontario, 1934. Vice-President, Ontario Liberal Association, 1931; elected President, December, 1933. Served as Alderman, Hamilton City Council, 1913-20. Member of Board, Park Management, City of Hamilton, since 1920. Clubs: University (Toronto); Caledon Mountain Trout; Hamilton; Hamilton Golf and Country; Thistle; Ontario. Recreations: golf, fishing. Liberal. Presbyterian. Residence: 41 Jackson St. W., Hamilton, Ont.

HON. THOMAS BAKER McQUESTEN, B.A., LL.B., K.C., M.P.P.

MOODY, Frank Whipple. Bank Manager, The Bank of Nova Scotia (established 1832), Queen and Church Sts. Branch, Toronto, Ont. Born Saint John, N.B., October 13, 1882, son of James C. Moody, M.D., and Augusta W. Moody, both of Windsor, N.S. Educated: King's Collegiate School, Windsor, N.S. Began as Junior with the Bank of Nova Scotia, Digby, N.S., July 2, 1898; Accountant, Yarmouth, N.S. 1902; Accountant, Sussex, N.B., 1903; Accountant, Peterborough, Ont., 1905; Manager, Metropolitan Bank, Broadview and Danforth Avenues, Toronto, Ont., 1909-11; Manager, Metropolitan Bank and Bank of Nova Scotia, College and Bathurst Streets, Toronto, Ont., 1911-13, 1914-16; Manager, Bank of Nova Scotia, Picton, Ont., 1916-19; Manager, Queen and Church Streets, Toronto, Ont., 1919 to date. Married M. Louise Beer, daughter of William H. Beer of Saint John, N.B., August 1, 1911; has one son and one daughter. Clubs: Islington Golf; Toronto. Society: A.F. & A.M. (Past Master, Bay of Quinte Lodge, No. 620). Recreations: boating, golf. Liberal-Conservative. Anglican. Residence: 89 Turner Rd., Toronto, Ont.

FRANK WHIPPLE MOODY

THOMAS HARLING

HARLING, Thomas — Steamship Agent, 221 St. Sacrament St., Montreal, Que. Born Liverpool, England, July 5, 1859, son of Mark and Agnes Harling. Educated: St. Peter's Church School, Liverpool College, England. Entered service of Wm. Hunter & Co., Liverpool, 1873. In 1891, opened branch office in Montreal, which was absorbed by Elder Dempster & Co., in 1895, Mr. Harling acting as their Canadian representative. Became Canadian Agent for Frederick Leyland & Co., Liverpool, in 1898, until that firm was absorbed by the American Combine; since then in business in Montreal; Managing Director, Quebec Transport Co., 1905-06; appointed Canadian Trade Representative, Port of Bristol, 1907; senior partner, Thos. Harling & Son, 1914. For the duration of the late war represented British French and Canadian Governments in connection with transportation of war stores. During

recent years, Mr. Harling has been prominently identified with development of the Port of Churchill, Man. Life Governor, Western Hospital; Chairman, Westmount School Board, 1895-97; Member, Executive Committee, Westmount Municipal Association; represented shipping interests; served on Council of Corn Exchange. Married Grace Parry, daughter of the late Henry Parry, 1884; has two sons and three daughters. Clubs: Canada; Maniton; Whitehall (New York). Societies: A.F. & A.M.; St. George's; S.O.E. Anglican. Residence: B90 Chateau Apts., Sherbrooke St. W., Montreal, Que.

MEGAW, Robert J.– General Superintendent, Western Canada Flour Mills Co., Ltd., Goderich, Ont.; Branches, Winnipeg, Brandon and Calgary. Born Goderich, Ont., May 19, 1862,

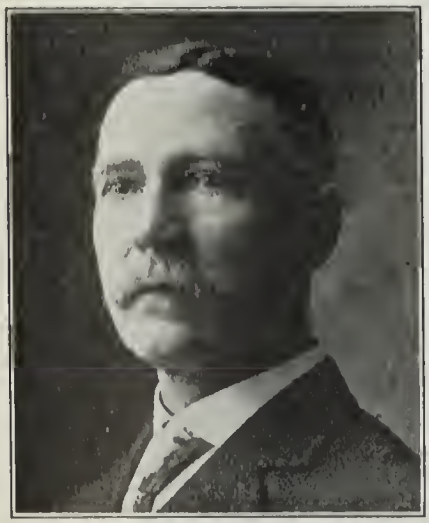

ROBERT J. MEGAW

son of Samuel and Mary Jane Megaw. Educated: Clinton Public and High Schools. With Ogilvie & Hutchinson Flour Mills Co., Goderich and Montreal, 1878-82; with W. R. Megaw, General Merchant, Nicola Valley, B.C., 1882-86; with Ogilvie & Hutchinson Flour Mills Co., Goderich, 1886-89; with Lake-of-the-Woods Milling Co., Keewatin, Ont., 1890-91; in charge of their Portage la Prairie Mills, 1891-1900; returned to Goderich as Superintendent for the Lake Huron & Manitoba Milling Co., 1900; appointed General Superintendent for the Western Canada Flour Mills, when the latter company took over the Lake Huron & Manitoba Milling Co.; Water and Light Commissioner, Goderich, two years. Married Emma C. Addison, daughter of James Addison, Goderich, Ont., June 24, 1884; has two sons and one daughter. Societies: A.F. & A.M. (Maitland, No. 33, Goderich; Scottish Rite, London); I.O.O.F. (Minnetonka, No. 292, Keewatin, Ont.). Conservative. United Church of Canada. Address: Goderich, Ont.

BOCK, Joachim Seraphin — President, The Eagle Lumber Co., Ltd., 60 St. James West, Montreal, Que.; President, Bock & Tetreau,

JOACHIM SERAPHIN BOCK

Ltd., 90 St. James St.; Director, L. Villeneuve & Cie, Ltée., 2599 Boulevard St. Laurent, Montreal, Que. Born Ste. Anne des Plaines, March 30, 1875, son of J. C. A. and D. (Villeneuve) Bock. Educated: College of St. Thérèse, Que. With the Papineauville Lumber Co., Papineauville, Que., for fifteen years as Manager; joined the Eagle Lumber Co., Ltd., 1911; appointed President, 1916. Director, Canadian Lumbermen's Association; Member, Board of Trade; Member, Canadian Manufacturers' Association. Married Eliza Lanzon of Papineauville, 1899; has six sons and three daughters. Roman Catholic. Liberal. Residence: 326 Boulevard Gouin, Ahuntsic, Montreal, Que.

WRIGHT, Robert Allen — Farmer and Rancher, Drinkwater, Sask.; Director, Southern Saskatchewan Co-operative Stock Yards; Director, Regina Exhibition Association. Born Carroll, Iowa, U.S.A., December 9, 1886, son of the late Arthur Lee and Addie (Hoover) Wright. Educated: public school, Carroll, Iowa; Chicago University. Came to Saskatchewan, 1909, and has been engaged ever since in farming and ranching. Naturalized British subject, 1913. Elected President, Western Canada Live Stock Union, February, 1928. Married Mabel Hadley, daughter of the late Charles Hadley, June 30, 1916; has one son. Clubs: Assiniboia (Regina); Saddle and Sirloin (Chicago, Ill.). Society: A.F. & A.M. (Wa Wa Temple). Liberal Anglican. Residence: Drinkwater, Sask.

GOWARD, Albert Toller — Vice-President, British Columbia Electric Railway Co., Ltd., Victoria, B.C.; Director, B.C. Electric Power & Gas Co.; Director, Vancouver Island Power

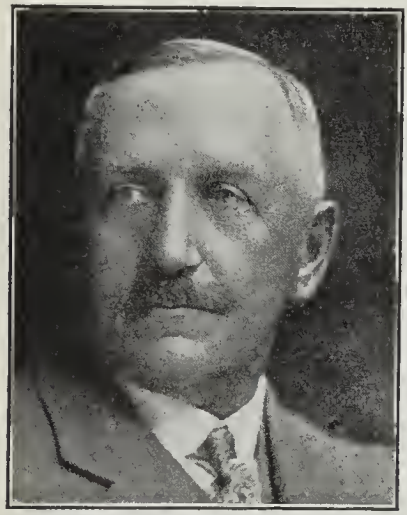

ALBERT TOLLER GOWARD

Company. Born Tenby, South Wales, April 4, 1872, son of Henry and Elizabeth Goward. Educated: Tenby, South Wales. Clerk, Atlas Insurance Company, Bristol and London, two years. Came to Victoria, 1890; became Conductor, National Electric Tramway and Lighting Company, Limited, December, 1890; entered office of same Company, 1891; made Local Manager in Victoria, July 1, 1898, when the B.C. Electric Railway Company, Limited, took over the business; appointed Vice-President, 1923. Clubs: Union; Victoria Golf; Colwood Golf. Recreations: golf, fishing. Anglican. Residence: York Place, Oak Bay, Victoria, B.C.

FINLAYSON, Hon. Duncan, B.A., LL.B.—Surrogate Judge in Admiralty for Island of Cape Breton, Nova Scotia Admiralty District. Born Grand River, N.S., September 12, 1867, son of Donald and Annabelle (Murchison) Finlayson. Educated: Sydney Academy, Dalhousie University. Called to Bar of Nova Scotia, October, 1895; appointed Judge, County Court, District No. 7, Nova Scotia, November 18, 1908; received present appointment, April, 1911; Member, Legislative Assembly of Nova Scotia for Richmond, 1897-1904; elected to House of Commons for Richmond, 1904; Solicitor, Municipality of Richmond, N.S., 1896-1904. Married Ethel M. Ballam, daughter of William G. Ballam, Arichat, N.S., December, 1905; has one son and one daughter. Club: Royal Cape Breton Yacht. Recreations: yachting, fishing. Presbyterian. Residence: 68 Argyle St., Sydney, N.S.

SMITH, Rev. Charles George, B.D.—Baptist Minister, 751A Querbes Ave., Montreal, Que. Born Toronto, Ont., January 24, 1879, son of John Smith of Birmingham, England, and Emma Elizabeth (Bourne) Smith of Kent, England. Educated: Borden St. Public School; Toronto Bible College; Yale University (B.D., 1910). Came to Belleville, Ont., 1910; came to Province of Quebec, 1918. Married Mabel Leaman, daughter of James Leaman, July 1, 1902; has one son and two daughters. Clubs: Country (Golf); St. Andrew's (Curling). Society: A.F. & A.M. (Royal Edward Lodge; W.M.). Recreations: golf, curling. Baptist. Residence: 751A Querbes Ave., Montreal, Que.

BERNIER, Hon. Alphonse, B.A. — Puisne Judge of the Court of Appeals (Court of King's Bench, Appeal Side) for the Province of

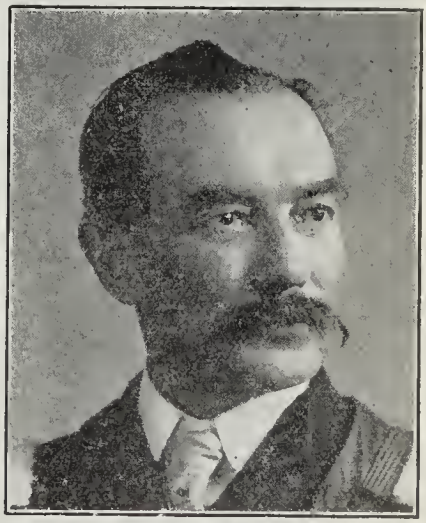

HON. ALPHONSE BERNIER, B.A.

Quebec, Promoter and Director, The Levis Ferry, Ltd. Born Levis, Que., July 7, 1861, son of L. J. A. and Malvina (Turgeon) Bernier. Educated: Quebec Seminary; Levis College (B.A.). Read Law with Bosse & Languedoc; called to the Bar of Quebec, July, 1883; Doctor-in-Law of Laval University, 1887-1904; K.C., 1902; Batonnier of the Bar for the Province of Quebec; Examiner of Law for the Province of Quebec; Professor of Commercial and Maritime Law, Laval University, Quebec; head of the firm, Bernier, Bernier & de Billy, 1912-1921; received present appointment, March, 1921. Elected to Quebec Legislature for Levis, 1912; Mayor, Levis, 1907-1917. Author of "Treaty on the Civil Responsibility in Offences and Quasi Offences." Married Amanda de St. Aubin, daughter of D. de St. Aubin, Matane, Que., June 30, 1886; has one son. Conservative. Roman Catholic. Residence: 23 Wolf St., Levis, Que.

REID, Thomas Of Rowell, Reid, Wright & McMillan, Barristers and Solicitors, 38 King St W., Toronto, Ont. Born London, Ont., October 13, 1866, son of Robert and Ann J.

THOMAS REID

(McElroy) Reid. Educated: Collegiate Institute, London, Ont.; private tuition. Read Law with Harris, Magee & Co., London; upon graduation in February, 1889, entered office of John Leys, K.C., Toronto, remaining until 1893; Senior Member, Reid, Owens & Wood, and subsequently Reid & Wood, Solicitors of Freehold L. & S. Co., until amalgamation with Canada Permanent Mortgage Corporation, 1900, when he joined the firm of solicitors of latter corporation; present partnership formed, 1903. Treasurer, Young Liberal Club, 1892-96; served with the 7th Fusiliers, London, Ont., several years. Married Harriet A. Parke, daughter of William Parke, London, Ont., December 10, 1889; has two daughters. Clubs: National; Granite; Rosedale Golf; Royal Canadian Yacht. Society: A.F. & A.M. Recreations: curling, golf. United Church of Canada. Residence: 25 Whitney Ave., Toronto, Ontario.

MEIGHEN, Right Honorable Senator Arthur, P.C., B.A. — President and General Counsel, Canadian General Securities, Ltd., National Bldg., Toronto, Ontario; President, London & Western Trusts Co. Born June 16, 1874, Anderson, Blanchard Township, Perth County, Ont., son of Joseph and Mary Meighen. Educated: St. Mary's Collegiate Institute; Toronto University (B.A., 1896). Went to Winnipeg, 1898; to Portage la Prairie, 1901. First elected to House of Commons for Portage la Prairie at General Elections, 1908; re-elected, 1911 and 1917, appointed Solicitor-General, June 26, 1913; re-elected by acclamation, July 19, 1913; sworn of the Privy Council for Canada, October 2, 1915; became Secretary of State for Canada and Minister of Mines, August 28, 1917; sworn in as Minister of the Interior and Superintendent-General of Indian Affairs, October 2, 1917; proceeded to England with the Prime Minister to attend the Imperial Conference, 1918; sworn in as Prime Minister of Canada and Secretary of State for External Affairs, July 10, 1920, and appointed as member of the King's Privy Council (England), October 13, 1920; defeated at General Elections, December 6, 1921; elected for County of Grenville, January 26, 1922; appointed Leader of Opposition, March 8, 1921; re-elected for Portage la Prairie, October, 1925; sworn in again as Prime Minister and Minister of External Affairs, June 29, 1926; defeated September 14, 1926; retired, October 11, 1926. Called to the Senate, March, 1932; elected Government Leader of the Senate; appointed Minister without Portfolio, February 3, 1932. Married Jessie Isabel Cox, daughter of the late Charles Cox of Granby, Que., June 1, 1904; has two sons and one daughter. Clubs: Portage la Prairie; Rideau (Ottawa); Royal Ottawa Golf. Presbyterian. Conservative. Residence: Toronto, Ont.

LIMOGES, Leopold — President, Z. Limoges & Co., Ltd. (established 1885), Wholesale Produce, 614 William St., Montreal, Que.; President, P. Poulin & Co., Ltd. Born Montreal, Que., May 23, 1894, son of the late Z. Limoges and O. (Letourneaux) Limoges. Educated: Mount St. Louis College. Associated with the present business since leaving school; became President, 1931. Married Blanche Cardinal, daughter of Hormisdas Cardinal of Montreal, Que., 1920; has one son and one daughter. Club: Laval-sur-le-Lac Golf. Society: K. of C. Recreations: golf, tennis. Roman Catholic. Residence: 44 Maplewood Ave., Outremont, Que.

LEOPOLD LIMOGES

HON. JOHN CHARLES PUDDESTER

PUDDESTER, Hon. John Charles—Member of Commission of Government of Newfoundland, St. John's, Nfld.; Commissioner in charge of Department of Public Health and Welfare, Labor and Pensions. Born Northern Bay, Newfoundland, October 4, 1881. Educated: Northern Bay; Western Bay High School; Methodist College, St. John's. School Teacher, 1899-1903; Accountant, Reid Newfoundland Company, 1903-12; Assistant Auditor with same Company, 1912-16; Managing Director, "Daily News," 1916-32. Unsuccessfully contested Bay de Verde District, 1920 and 1923; elected in 1924, and appointed Deputy Speaker and Chairman of Committees, 1924-28; re-elected, 1928 and 1932; member of the Cabinet with portfolio of Secretary of State, 1932-34; appointed by H.M. The King, as member of Commission of Government of Newfoundland, February, 1934. One of the delegates representing Newfoundland at the Imperial Press Union Conference in England and Scotland, June, 1930. Married Mary Elizabeth Moores, of Northern Bay, Nfld.; has five daughters and four sons. Societies: A.F. & A.M.; L.O.A.; M.C.L.I. Recreation: motoring. Residence: Hamilton Avenue, St. John's, Newfoundland.

EASTMURE, Arthur Wyburn—Managing Director, The Casualty Company of Canada, 26 Adelaide St. West, Toronto, Ont. Born Toronto, Ont., January 2, 1894, son of Arthur Lionel and Lydia Hoyle (Ireland) Eastmure. Educated: Normal Model School and Upper Canada College. Mr. Eastmure joined the staff of the Toronto General Trust Corporation, remaining until he enlisted and went Overseas in 1916; served as an officer with the 124th

ARTHUR WYBURN EASTMURE

Battalion, C.E.F., in England and France; returning the end of 1918, he became a partner in the General Insurance and Financial business, established in 1884 by his father, the late A. L. Eastmure, and succeeded him in 1919. Married Agnes Jenner, daughter of Dr. J. E. Jenner of Kingsville, Ont., 1923; has three sons and one daughter. Clubs: R.C.Y.C.; Rosedale Golf; Board of Trade; Montreal. Recreation: golf. Conservative. Anglican. Residence: 34 Cheritan Ave., Toronto, Ont.; Summer: "Oriole Lodge," Centre Island.

GOMES, Manuel — Merchant, Ferreira & Gomes, Ltd., Wholesale and Retail Dry Goods and Hardware, Water St., Georgetown, British Guiana. Director, Hand-in-Hand Fire Insurance Co. Born Georgetown, November 20, 1868.

OLSEN, Captain Olaf — Managing Director, Marine Agencies Ltd., St. John's, Nfld., Newfoundland Whaling Co. Ltd.; President, Carroll Cold Storage Co. Ltd. Born Tjotto, Norway,

CAPTAIN OLAF OLSEN

January 5, 1881, son of Paul and Olea (Karlsen) Olsen. Educated: Norway Public and Grammar School. Mate and Extra Master of deep water steamers. Was appointed manager of the Hawke's Bay Trading Co., Newfoundland, 1921; established the Marine Agencies, Ltd., 1924, and became Managing Director of the firm. Consul for Latvia and Finland. Married Inna Hann, 1925; has one daughter. Clubs: Curling; Rotary. Society: A.F. & A.M.; Whiteway Lodge (St. John's). Anglican. Residence: Circular Road, St. John's, Newfoundland.

AUSTIN, Mary Richmond — Born Perth, Ont., April 13, 1860, daughter of Dawson Kerr of Perth, Ont., and Mary J. (Paul) Kerr of St. Thomas, Ont. Educated: private tuition, Women's College, under regime of Miss Frances E. Willard and Preparatory Department, Northwestern University of Evanston, Ill., and Ontario Ladies' College, Whitby, Ont. Removed to Evanston, Ill., 1867; made especial study of music under notable teachers of Chicago, Ill., frequently hearing fine pianists such as Anton Rubinstein, Madam Anna Mehlig, Theodore Thomas Orchestra in its early history (now Chicago Symphony) and

festival choruses and Clarence Eddy concert organist, and viewing fine works of Art and Exhibitions. Returned to Toronto, 1875; studied piano and organ under Dr. F. H. Torrington; became Organist, Bloor St. Central Methodist Church, 1877, and Elm St. Methodist Church, 1880; pianist and solo pianist, Toronto Philharmonic Society, 1877; understudy organist and choir master at Metropolitan Church from 1894 to 1907. President, "Women's Musical Club," Toronto, 1910-13; First Vice-President, "Women's Art Association of Canada," 1908 to date; First President, Women's Orchestral Association, 1922-23; First Vice-President, Toronto New Symphony Association, 1923 to date; Director, Music Committee, Women's Art Association, 1908-22; organizer of concerts and recitals in aid of charities. Married Albert William Austin, July 18, 1882; has one son (J. P. Austin) and three daughters (Adele M. Austin, Mrs. S. Seton Thompson and Constance M. Austin). Clubs: Lambton Golf; Women's Musical; Women's Art Association of Canada; Protestant Women's Federation; St. George's Chapter, I.O.D.E.; McCall Mission Auxiliary; Young Women's Christian Association. Conservative. United Church of Canada. Residence: "Spadina," Davenport Road, Toronto, Ont.

BURRITT, C. H., B.A., M.D.—Manager, A. Burritt & Co., Knitted Goods, Mitchell, Ont. Born near Prescott, Ont., January 15, 1864,

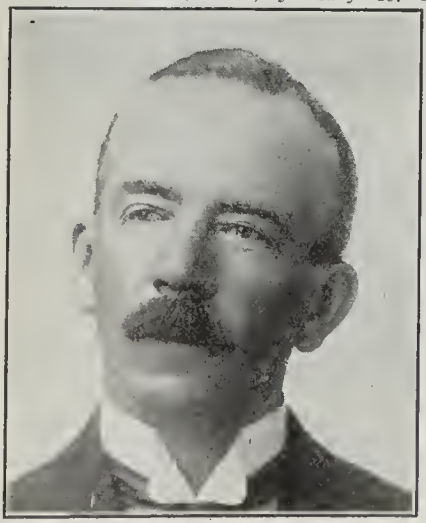

C. H. BURRITT, B.A., M.D.

son of Alden and Lucy A. (Hurlburt) Burritt. Educated: Victoria University (B.A., 1886); McGill University (M.D., 1890). Practised near Brockville, Ont., 1891-92; came to Mitchell and started present business with father, 1893. Married Mary Davis, daughter of John E. Davis, Mitchell, Ont., January 10, 1893. Club: Mitchell Bowling. Recreations: bowling, curling. Liberal. United Church of Canada. Address: Mitchell, Ont.

RATHBONE, Archibald Seymour — Vice-President and Director, Ahearn & Soper, Limited (established 1881), Contracting and Electrical Engineers, Ottawa, Ont.; Vice-President

ARCHIBALD SEYMOUR RATHBONE

and Director, Ottawa Building Co., Ltd. Born Horton Landing, Nova Scotia, October 22, 1878, son of Hugh Bell Rathbone and Sarah Elizabeth (Davis) Rathbone, both of Halifax, N.S. Educated: public and high schools. Ottawa, Ont. Clerk, Ahearn & Soper, Ottawa, 1895-98; Assistant Accountant, Ahearn & Soper, Ottawa, 1898-1905; Secretary-Treasurer, Ahearn & Soper, Limited, Ottawa, 1905-24; Vice-President, Ahearn & Soper, Limited, Ottawa, 1924. Married Helen Louise Tapley, daughter of the late G. L. Tapley of Saint John, N.B. (and niece of Hon. Dr. Pugsley), April 15, 1914. Club: Chandiere Golf. Recreations: golf, motoring. Independent. Anglican. Residence: 52 Carling Ave., Ottawa, Ont.

DORION, Hon. Charles Edouard — Puisne Judge, Court of King's Bench of Quebec. Born Quebec, Que., November 16, 1860, son of Louis Eugene Dorion, City Treasurer. Educated: Quebec Seminary; Laval University (B.L., 1880; LL.L., 1884; LL.D., 1894). Called to the Bar of Quebec, 1884; created K.C., 1903; practised until appointment to a Judge of the Superior Court, May, 1911; appointed to the Court of King's Bench, July, 1920; appointed Professor of Civil Law, Laval University, 1898. Batonnier, District of Quebec, 1909; Batonnier-General, 1909. Married, first, Mlle. Pare (deceased, January, 1907); secondly, Blanche Noel, daughter of E. Noel, Crown Lands Agent, Sherbrooke, Que., February, 1910 (deceased, November, 1927); thirdly, Eugénie Dorion, daughter of Hercule Dorion, Canadian Civil Service employee, Montreal, Que. Roman Catholic. Residence: 43 Dauteuil St., Quebec, Que.

BURDEN, Margaret Beattie (Mrs. C. E.)—2nd Vice-President, Imperial Order, Daughters of the Empire; Vice-President, Provincial Chapter of Ontario, Imperial Order, Daughters of the Empire; Past Toronto Municipal Regent, I.O.D.E.; Past National President, I.O.D.E. Born St. Mary's, Ont., December 6, 1867, second daughter of the late Timothy Eaton and Margaret (Willson) Eaton of To-

MARGARET BEATTIE (Mrs. C. E.) BURDEN

ronto, Ont. Educated: Model School; Lady's College, Hamilton, Ont. Married Charles Elbridge Burden, son of the late Henry George and Jane Burden of Toronto, Ont., December 2, 1890; has two sons (Henry John and Eaton Kingsmill Gale) and two daughters (Gretta Josephine—Mrs. W. Earl Smith and Margaret Eaton—Mrs. W. A. Bishop). Clubs: Windermere Golf (Muskoka); York Downs Golf and Country. Recreation: motoring. Conservative. United Church of Canada. Residence: 494 Avenue Road, Toronto, Ont. Summer Residence: Josephine Cottage, Windermere, Muskoka.

JONES, Joseph William Pryce — Vice-President and Secretary, Jones, Easton, McCallum (established 1919), Stock Brokers, Royal Bank Bldg., London, Ont. Born Carnarvon, Wales, 1879, son of John Evans and Margaret Jones, both of Welshpool. Educated: London, Ont. Came to Canada, 1882. Started with Great Northwest Telegraph Co., London, Ont., 1895; with Col. H. C. Becher, Stock Broker, 1902-15; Resident Manager, Thomson & Mc-

JOSEPH WILLIAM PRYCE JONES

Kinnon, 1915-19; organized Jones, Easton, McCallum Co., Limited, July, 1919. Married Gertrude Ruth Whittaker daughter of John Whittaker of London, Ont., November, 1909; has one son. Clubs: London; Highland Golf; Current Topic. Recreations: golfing, fishing. Anglican. Residence: 363 Wortley Road, London, Ont.

BUNTING, Thomas Gordon, B.S.A. — Professor of Horticulture, Macdonald College, Agricultural College (affiliated with McGill University), Ste. Anne de Bellevue, Que. Born St. Catharines, Ont., November 10, 1885, son of William Henry Bunting of St. Catharines and Elisa M. (Kelly) Bunting. Educated: St. Catharines Collegiate Institute; Ontario Agricultural College, Guelph, Ont. (B.S.A.). Assistant in Horticulture, Agricultural College and Experimental Station, Durham, New Hampshire, July, 1909; Assistant to Dominion Horticulturist, Department of Agriculture, Ottawa, August, 1910; Professor of Horticulture, Macdonald College, Ste. Anne de Bellevue, Que., November, 1912, to date. Married Kathleen Webster Jackson, daughter of T. W. Jackson, September 18, 1913; has two daughters. Societies: A.A.A.A.; A.S. Horticultural; C.S.T.A.; Royal Horticultural (F.). United Church of Canada. Residence: Macdonald College, Ste. Anne de Bellevue, Que.

HELIODORE CURRAN FORTIER

FORTIER, Heliodore Curran—376 Craig St. West, Montreal, Que. President, H. C. Fortier Limited, Selling Agents, Macdonald's Tobaccos & Cigarettes; Director, H. Simons & Sons Limited. Born Sherbrooke, Que., October 18, 1884, son of Heliodore and Margaret (Curran) Fortier. Educated: Mount St. Louis and Montreal High School. Started business career with Eastern Townships Bank and entered firm of C. Gratton & Co., Wholesale Tobacconists, 1905; the firm's name was changed to The H. Fortier Co. in 1908 and the firm was incorporated under the title of The H. Fortier Co., Limited, in 1916, when he became Vice President and Managing Director; assumed present position, October, 1918. Past President, Better Business Bureau Inc. Married Amy Frances O'Donahoe (widow of the late Lieut-Colonel J. V. O'Donahoe), October 25, 1925. Clubs: Beaconsfield Golf; Laval-sur-le-Lac; Thistle Curling; Canadien; Montreal. M.A.

BUCHANAN, James — Superintendent Smelter, Consolidated Mining & Smelting Co. of Canada, Limited, Trail, B.C. Born Shandon, Scotland, July 29, 1878, son of the late Joseph

JAMES BUCHANAN

Buchanan and Mary (Lockhart) Buchanan. Educated: Hermitage School, Helensburgh, Scotland; Technical College, Glasgow. Engaged as Chemist, Lake Superior Power Co., 1902; went to Copper Cliff with Canadian Copper Co., as Chemist, December, 1902; joined Consolidated Mining and Smelting Co. of Canada, Limited, October, 1903. Member, Canadian Institute of Mining and Metallurgy; Member, Professional Engineers of British Columbia. Married Helen Riddle, daughter of the late James Riddle, January 10, 1910; has two sons and one daughter. Clubs: Rossland; Trail Country; Trail Curling; Nelson Country; Rotary (President). Recreations: golf, curling. Presbyterian. Residence: Trail, B.C.

LIVINGSTONE, Lorne Bruce Chadwick — Judge, County Court, Welland County, Main St., Welland. Born Simcoe, Ont., October 18, 1871, son of William W. and Margaret (Jackson) Livingstone. Educated: public school; high school. Read Law with Ausley & Slaght, Simcoe, Ont.; Beaty, Hamilton & Snow, Toronto. Called to the Bar of Ontario, 1893. Practised, Simcoe, 1893-95; practised, Tillsonburg, 1895; appointed to present position, October 1, 1913. Served with No. 6 Company, 39th Regiment, as Lieutenant, 1893-94. Trustee, Public School Board, Tillsonburg, 1896-1900; on High School Board, Tillsonburg, 1900-09; Councillor, 1909-10; Hydro-Electric Commissioner, Tillsonburg, 1911-13. Married Frances Isabel Van Stittart, daughter of John Graham Van Stittart, June 6, 1900; has one son and two daughters. Club: Welland. Societies: A.F. & A.M. (W.M., 1903); I.O.O.F.; C.O.F.; C.O.; W.O.W. Recreation: lawn bowling. Conservative. Anglican. Address: Welland, Ont.

GORDON, Hon. George Newcombe, P.C. (C.), K.C. — Barrister, Gordon, Elliott & Gordon (established 1915), 195-397 George St., Peterboro, Ont. Born Brighton, Ont., April

HON. GEORGE NEWCOMBE GORDON, P.C. (C.), K.C.

15, 1879, son of James Wilmot and Elizabeth (Newcombe) Gordon, both of Toronto. Educated: public and high schools, Brighton; Osgoode Hall. Partner, O'Connell & Gordon, Peterboro, 1905-13; Partner, Gordon & Widdifield, Peterboro, 1913-14; Partner, Gordon, Widdifield & O'Brien, Peterboro, 1914-22. Read Law with Clute, McDonald, McIntosh & McCrimmon, Toronto; called to the Bar of Ontario, 1905. Secretary, Liberal Association, 1906-12; Alderman, Peterboro, 1912-14; Board of Education, 1914-18; Alderman, 1919; re-elected, 1920 and 1921; City Solicitor, 1914-18. Elected to House of Commons, representing West Peterboro, February 7, 1921, by 1,295 majority, and re-elected at General Elections, December 6, 1921, by majority of 2,565; elected Deputy Speaker of House of Commons, March 26, 1922. Appointed King's Counsel, January 1, 1921. Sworn of the Privy Council and appointed Minister of Immigration in King Cabinet, September, 1925. Defeated at General Election, October, 1925, resigned from Government, November 13, 1925. Married Laura Emily Buckley, daughter of William A. Buckley of Brighton, September 17, 1906; has one son (Wilmot B.). Clubs: Ontario; Peterboro; Peterboro Golf and Country. Liberal. United Church of Canada. Residence: 369 Hunter St., Peterboro, Ont.

GRUBB, Reginald—General Manager, Fertilizer Division, Canadian Industries Ltd., Beaver Hall Building, Montreal, Que. Born Ireland, March 19, 1882, son of Frederic E.

REGINALD GRUBB

and Edith (Going) Grubb. Educated: California. Successively with the California Powder Works, Dupont Powder Co., Hamilton Powder Co. and Canadian Explosives; became General Manager of the Fertilizer Department of the present company, 1929. Married Edna Temperance Riley of Oakland, California, 1913. Clubs: Engineers'; Summerlea Golf; Montreal Badminton and Squash. Recreations: golf and badminton. Anglican. Residence: The Chateau, 1321 Sherbrooke St., Montreal, Que.

HENDERSON, George F., K.C. — Of Henderson & Herridge, Barristers, etc., Ottawa, Ont. Born Kingston, Ont., 1864, son of Peter Robertson and Henrietta Henderson. Educated: Privately; Kingston Grammar School and Queen's University. Articled as Student-at-Law to the late Mr. Justice Britton at Kingston and later to the late Allan Cassels, K.C., at Toronto; commenced practice in Ottawa, 1887, in partnership with Mr. Taylor McVeity; in 1890, joined firm of Belcourt, MacCraken & Henderson, and remained in partnership with Mr. MacCraken until 1924, with different other partners from time to time. Appointed Drainage Referee for Eastern Ontario in 1906, and for the whole province in 1909. Created a K.C. in 1907; President, County of Carleton Law Association, in 1907 and 1908; President Ottawa Board of Trade, in 1900 and 1901; elected a Bencher of the Law Society of Upper Canada in 1922; Trustee of Queen's University; Director, Ottawa Electric Railway Company, Ottawa Traction Company, Ottawa Car Company, Ottawa Light, Heat and Power Company, Ottawa Electric Company, Deschanes Electric Company, Ottawa Gas Company; Member of Council of Canadian Bar Association, of which Ontario Vice-President for 1923; Convener of Editorial Committee of Canadian Bar Review; President, Canadian Branch, Royal Caledonia Curling Association, 1923-24; appointed Natural Gas Referee for the Province of Ontario in 1925. Married Margaret Eglinton Brown, daughter of the late Robert Brown of Ottawa, June 30, 1890. Clubs: Rideau (Ottawa); Toronto; Brockville; Royal Ottawa Golf; Ottawa Curling (President). Recreations: golf and curling. Presbyterian. Residence: 297 First Ave., Ottawa, Ont.

LACROIX, Antoine J. Manager, Port Royal Pulp and Paper Co. Ltd., St. John, N.B.; Manager, St. George Pulp and Paper Co. Ltd. Born St. Mary's, Quebec, July 7, 1898, son of Andre and Amanda (Theberge) Lacroix. Educated: St. Mary's, and Levis College. Formerly Manager of the Madawaska Co. at Van-Buren, Maine, U.S.; previous to coming to St. John, N.B., still occupying the position

ANTOINE J. LACROIX

of Sales Manager of Madawaska Co. and of the Madawaska Corporation Ltd., of Quebec. Came to St. John, N.B., July, 1932, to become Manager of the Port Royal Pulp and Paper Company, Ltd. Director, St. John Board of Trade. Married Juliette Rodrigue, daughter of Albert Rodrigue, of St. George, Quebec, 1920; has one son and one daughter. Recreation: fishing. Roman Catholic. Residence: 274 Douglas Ave., St. John, N.B.

STEWART, Mrs. John A., O.B.E.—Past National President, Imperial Order Daughters of the Empire; Member, National Council, Canadian Girl Guides Association; Member of Council, Canadian Council on Child Welfare

MRS. JOHN A. STEWART, O.B.E.

(Ottawa); Vice-Chairman, Shernfold School, Ottawa, Ont. Born Perth, Ont., November 28, 1868, daughter of the late Jesse Thomas and the late Eliza (Wordie) Henderson, both of Perth, Ont. Educated: Private schools. Married the late Hon. John A. Stewart, P.C., K.C. (Minister of Railways and Canals), November 26, 1907. Clubs: Toronto Hunt; Toronto Ladies; Eglinton Hunt; Country (Ottawa); Chelsea (Ottawa); Caledon Mountain Trout (Caledon, Ont.); Ladies' Empire (London, England); Union Interalliée (Paris, France). Recreations: Travel and motoring. Conservative. Church of England. Residence: Thuresson Place, Perth, Ont.

BAUCKHAM, Charles — Vice-President and Managing Director, Sterling Trusts Corporation, Sterling Tower, Toronto, Ont.; President, Commercial Finance Corporation, Ltd.; Vice-President and Secretary, Union Stock Yards of Saskatoon, Limited, Edmonton Stock Yards, Limited; President, Reliance Investments, Ltd.; President, Investors Finance Corporation; Director, J. A. Scythes Company; President, Shareholders Securities Corporation. Born Grimsby, England, 1886, son of Charles and Jane Bauckham, both of Grimsby, England. Educated: public and high schools, Toronto. Appointed Manager, Sterling Trusts, June, 1919; made Director, 1919, and Vice-President in 1928. President, Board of Governors, Y.M.C.A., Toronto. Treasurer, National Council, Y.M.C.A.; President, West End Y.M.C.A. Member, Board of Trade. Clubs: Rosedale Golf (President, 1928 and 1929); Granite; National. Society: A.F. & A.M. (Zetland Lodge). Recreations: golf, horticulture. Independent. United Church of Canada. Residence: 28 High Park Blvd., Toronto, Ont.

BELL, Charles William, B.A., K.C., M.P. —Of Bell & Pringle, Barristers and Solicitors, Federal Life Building, Hamilton, Ont. Born Hamilton, Ont., April 25, 1876, son of William and Emily (Rogers) Bell. Educated. Hamilton Collegiate Institute; Trinity College, Toronto (B.A., K.C.), Osgoode Hall. Read Law with Kingstone, Symons & Kingstone; called to the Bar of Ontario, 1899; practised his profession, Toronto and Hamilton, 1899-1901; Partner, Crerar, Crerar, Bell & Hamilton, 1903-09; Partner, Bell & Pringle, since 1909. Elected to the House of Commons for Hamilton West at General Elections, October, 1925; re-elected, 1926. Author: "A Princess of Zanzibar," produced in Germany; "Her First Divorce," produced at the Comedy Theatre, New York, May, 1913; "Parlor, Bedroom and Bath," produced Republic Theatre, New York, December 24, 1917. Married Beatrice Emmeline Gates, Hamilton, September 21, 1904; has one son and two daughters. Clubs: Hamilton; Twentieth Century; University of Toronto (Toronto); Lambs (New York). Conservative. Episcopalian. Residence: 17 Homewood Ave., Hamilton, Ont.

AIKINS, Augusta Wood — Born Invermay, daughter of Easton Hawkesworth, M.D., and Martha Lillian Wood, granddaughter of the late Amasa Wood, Esq., St. Thomas. Educated: Wesleyan Female College, Hamilton, also Mrs. Nixon's, Toronto. Travelled extensively in Europe and continent. Treasurer of the Victoria Women's Association; Vice-President, Infants' Home, Toronto; Chartered Member, Canadian Women's Association for the Welfare of the Blind; Treasurer of the Rose Society. Won the Silver Cup for best Rose Basket, five years in succession; to gain this one must grow own roses. Studied Portraiture and Art, Gold Medallist for Portraiture and Riding. Married Wm. Henry B. Aikins, M.D., C.M., L.R.C.P., London, son of the late Senator Aikins. Clubs: Toronto Ladies'; Women's Conservative; Women's Musical. Societies: Big Sister Guild; Canadian Ladies' National Guild for Sailors; St. George's Chapter, I.O.D.E.; Horticultural. Recreations: gardening, painting, reading and travelling. Conservative. United Church of Canada. Residence: 134 Bloor Street West, Toronto, Ont.

TRAVERS SWEATMAN, B.A., M.A., K.C.

SWEATMAN, Travers, B.A., M.A., K.C. —Of Richards, Sweatman, Fillmore & Riley, Barristers and Solicitors, 303 National Trust Building, Winnipeg, Man.; Solicitors for the Royal Bank of Canada, Alliance Trust Co., Ltd., Canadian and American Mortgage and Trust Co., Ltd., Phoenix Assurance Co., Ltd., Employers' Liability Assurance Corporation, North British and Mercantile Insurance Co., Investors' Mortgage Security Co., Ltd., and United States Fidelity and Guaranty Co., Ltd.; Director, Manitoba Paper Co., Ltd. Born Pembroke, Ont., October 27, 1879, son of William Philip and Elizabeth Llye (Angus) Sweatman, both of Pembroke, Ont. Educated: Winnipeg Public School; Tuckwell's Academy; St. John's College, University of Manitoba (B.A., 1900; M.A., 1903; Honors, Classics). Read Law with Hon. F. H. Phippen, K.C., and Isaac Pitblado, K.C.; called to the Bar

of Manitoba, 1906; created K.C., 1920. Began professional career with Clark & Sweatman, 1906, remaining until 1912, when the partnership was dissolved and the firm of Richards, Sweatman, Kemp & Fillmore was formed, which has existed with few changes, to the present date. President, Winnipeg Board of Trade, 1921-22-23-24-25. Married Constance Newton, daughter of the late Charles Henry Newton of Winnipeg (one of the old pioneers). Official Assignee, 1910; has two sons and one daughter. Clubs: Manitoba; St. Charles Country; Winnipeg Winter. Recreations: riding, figure skating, amateur photography, shooting. Conservative. Anglican. Residence: 266 Kingsway, Winnipeg, Man.

ALLEN, George Henry — Division Manager, Cosmos Imperial Mills, Ltd., Cotton Duck Manufacturers, Yarmouth, N.S. Born Yar-

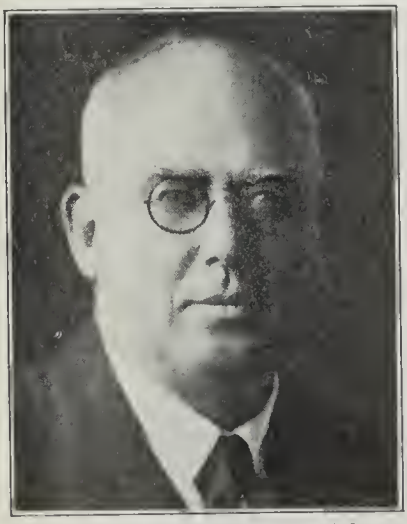

GEORGE HENRY ALLEN

mouth, N.S., July 28, 1876, son of George and Rosabel Allen of England. Educated: Yarmouth Public and High Schools. Commenced with the present Company, June 15, 1891. Has held various positions, clerical and executive, and became Manager, 1911. Proprietor, Birchdale Camps, a hunting and fishing resort. Married Lela M. Winter, daughter of Jacob Winter of Yarmouth County; has one son and two daughters. Clubs: Yarmouth Curling (Secretary); Yarmouth Rotary. Society: Nova Scotia Guides' Association (Secretary-Treasurer). Recreations: hunting, fishing, curling and outdoor recreations. Residence: Yarmouth, N.S.

ROWE, Harold Robbins — Hickey, Meggeson & Co., Royal Bank Building, Montreal, Que. Born Blackburn, England, July 23, 1897, son of William Richard and Elizabeth Jane Rowe. Educated: Blackburn, England. Successively with T. S. Ross & Sons, Kingstone & MacKenzie, and Craig, Luther & Irvine, previous to becoming a member of the present firm in 1928. Married Eva K. Quinlan of Montreal, February, 1928. Clubs: Kanawaki; M.A.A.A. Recreation: golf. Anglican. Residence: 400 Kensington Ave., Montreal, Que.

GUILD, Leman Andrew — Editor, The Reporter, Gananoque, Ont. Born Mallorytown, Ont., July 23, 1878, son of Albin P. and Sarah (Flagg) Guild. Educated: Public School; Business College; Collegiate Institute, Brockville; Model School, Athens. Teacher, Public School, County Leeds, 1895; Reporter, British Whig Publishing Co., 1896; successively Advertising Solicitor and Business Manager; Managing Director since 1912. Married Luella J. Hughes, daughter of Morton F. Hughes, March 12, 1901; has three daughters. Club: Rotary. Societies: I.O.O.F.; A.F. & A.M.; L.O.L. Recreations: hunting, fishing, book reviews. Liberal. United Church of Canada. Residence: 336 Division St., Kingston, Ont., and Gananoque, Ont.

GRUNDEEN, Bernard F.—Proprietor, Souris Valley Creamery (established 1913), also The Grundeen Motors, authorized Ford Dealers and

BERNARD F. GRUNDEEN

Service Garage, complete and up-to-date repair shop. Born Cokato, Minn., U.S.A., 1887, son of Louis and Mary Grundeen of Cokato, Minn. Educated: public school, Cokato, Minn., and Agricultural College, St. Paul, Minn. Was a farmer until 1904; in Creamery in Minnesota until 1912; clerked in a store; opened present creamery business in 1913. Married Ida Setterland, daughter of John Setterland, 1905; has one son and four daughters. Club: Rotary. Recreation: hunting. Liberal. United Church of Canada. Residence: Estevan, Sask.

RICHARDS, Gerald Lorne — Vice-President, J. T. Richards & Co., Ltd., Stock Brokers, 15

GERALD LORNE RICHARDS

Metcalfe St., Ottawa, Ont. Born 1900, son of J. T. and Ethel Richards. Bachelor. Clubs: Laurentian; Ottawa Hunt and Golf; Rotary; Rideau Badminton; St. Hubert's Gun. Society: A.F. & A.M. (Scottish Rite). Anglican. Residence: 159 Clemow Ave., Ottawa, Ont.

DIFFIN, Jay Clark — President, Diffin Construction and Supplies Co., Ltd., Welland, Ont. Born Welland County, Ont., June 7, 1888, son of Harry Clark Diffin and Alice (Crow) Diffin, both of Welland County. Educated: School Section No. 3, Pelham. Served apprenticeship as carpenter with his father in Welland; became Carpenter Foreman for M. Betty & Sons, 1905-07; Foreman of Construction, Cobalt Hydraulic Power Co., Cobalt, Ont., 1907-08; Superintendent, W. H. Weller, Welland Waterworks Plant, 1908-09; started business for himself in 1909; formed present company, May, 1920; was elected Mayor of Welland in January, 1921, the youngest man in Canada to have attained this distinction. Alderman, Welland, 1919-20. Married Elva M. Tufts, daughter of Wallace Tufts of Welland, Ont., December 25, 1908; has two sons and one daughter. Clubs: Welland; Temple; Lookout Point Country. Society: A.F. & A.M. Recreation: rowing. Liberal. Anglican. Residence: 83 Shotwell St., Welland, Ont.

FERGUSON, William Chalmers, B.A. — Professor of Methods in Modern Languages, Ontario College of Education (established 1910), University of Toronto, 371 Bloor St. W., Toronto, Ont. Born Oro Townsbip, County of Simcoe, Ont., February 27, 1869, son of Rev. James Ferguson of Glengarry County, and Anne Isabella (Smith) Ferguson of Macduff, Scotland. Educated: public schools and collegiate institute, London, Ont.; University of Toronto (B.A., 1899, with 1st class Honours in Modern Languages, English and History). Succeeded Stephen Leacock as teacher of English and Modern Languages, Uxbridge High School, 1889-90; Modern Language Master, St. Mary's Collegiate Institute, 1890-92; Modern Language Master, London Collegiate Institute, 1892-1907; Modern Language Master, Riverdale High School, Toronto, 1907-10; lecturer in Methods of Teacbing Modern Languages in the Faculty of Education and chief instructor in French and German, University of Toronto Schools, 1910; promoted to be Assistant Professor, Ontario College of Education, 1918; Associate Professor, 1922; Professor, 1928; Member of the Senate, University of Toronto; Member of Executive Committee of the Carnegie Commission on Modern Languages in Canada, 1924-27; Member, Editorial Board of "The School". Edited and Annotated the following text books: "Ontario High School French Reader", 1911; "Ontario High School French Reader", revised 1918 (McMillans); "The French Reader", 1927, in conjunction with Professor McKellar and Miss Alice Willson (Ryerson Press); "Le Français par la Conversation" (Brunet and Ferguson), 1924; "Labiche: Les Petits Oiseaux" (Copp Clark Co.); "Labiche: Le Voyage de M. Perrichon" (Oxford Press); "Moinaux: Les deux Sourds" (Thos. Nelson & Sons), 1930. Married Gertrude Jacqueline Sutton, daughter of the late J. Enslev Sutton of London, Ont., July 27, 1912. Club: Faculty Union, University of Toronto. Societies: A.F. & A.M. (Grand Chapter and Scottish Rite, 18th Degree, Rose Croix); I.O.F. Recreations: boating, fishing. Independent Liberal. United Church of Canada. Residence: 42 Wychwood Park, Toronto 10, Ont.

EARNGEY, Joseph Pattullo—Publisher and Editor, Miner & News, Kenora, Ont. Born Brampton, Ont., February 9, 1873, son of the late Joseph and Mary Earngey. Educated: Brampton High School. With Brampton Conservator; came to Kenora, 1897, and took over present business; at Rossland, B.C., 1902. Alderman, Kenora, 1910-14; Mayor, 1915-18. Ex-President, Kenora Board of Trade; President, Port Arthur and Kenora Districts of Dominion Riding Conservative Association. Present Member of Ontario Legislature for Kenora District, 1926. Married Annie C. Kelley, daughter of P. Kelley, Blyth, Ont., January, 1900. Club: Lake of the Woods. Society: A.F. & A.M. Recreation: boating. Conservative. Baptist. Residence: Kenora, Ont.

COUSINEAU, Hon. Philemon, B.A., LL.D., K.C. — Judge of the Superior Court for the Province of Quebec, Canada. Born St. Laurent, Montreal, October 25, 1874, son of Gervais and Angelique (Crou) Cousineau. Educated: St. Therese College; Laval University (B.A., LL.D., Professor of Constitutional and Municipal Law). Called to the Bar of Quebec, 1896; created K.C., 1909; member, Quebec Legislature for Jacques Cartier, 1908; re-elected, 1912; Leader of Opposition; Mayor, St. Laurent, 1904-09; elevated to the Bench of the Superior Court for the Province of Quebec, November 3, 1920. Married Helmina Gendron, daughter of Stanislas Gendron, April 26, 1897; has four daughters. Clubs: Canadien; Laval-sur-le-Lac Golf; Chaplean. Roman Catholic. Residence: St. Laurent, Montreal, Quebec.

HON. PHILEMON COUSINEAU, B.A., LL.D., K.C.

OSBORNE, William Frederick, M.A. — Professor of the French Language and Literature, University of Manitoba, Winnipeg, Man. Born Quyon, Que., September 8, 1873, son of Rev. John C. and Isobel (Neely) Osborne. Educated: Cobourg and Ottawa Collegiate Institute; Victoria and Toronto Universities (B.A. and M.A., Toronto University). Came to Manitoba, October 1, 1893; contested Constituency of Dufferin for Manitoba Legislature, 1910; organized National Educational Conference, held in Winnipeg, October, 1919. In 1928, visited New Zealand and Australia to interest the governments of those Dominions in the plans of the Canadian Council of Education. Travelled in Greece in 1929; in Russia in 1930; and in Japan and China in 1932. Author of: "The Genius of Shakespeare," 1908; "The Faith of a Layman," 1910; "America at War", 1917. Married Maud Mary Somerset, daughter of J. B. Somerset, Managing Editor, Manitoba Free Press, June 29, 1897; has one son and three daughters. Residence: 288 Waverley St., Winnipeg, Man.

WHITE, Hon. Charles Dickinson, B.C.L., D.C.L.—Justice of The Superior Court of Quebec, Court House, Sherbrooke, Que. Born Sherbrooke, Quebec, September 6, 1871, son of Hon. William and Mary Cowan Dickinson White, both of Sherbrooke, Que. Educated: Sherbrooke High School; Bishops' College School; McGill University (B.C.L., 1896; D.C.L., Bishops'). Read Law with White, O'Halloran & Buchanan of Montreal; called to the Bar of Quebec, January, 1896; created K.C., 1912. Alderman, 1910-12; Mayor of Sherbrooke, 1918-19. Married Elizabeth Oram Woods, daughter of the late Alexander Woods of Quebec, April 13, 1903; has one son and one daughter. Clubs: St. George's (Sherbrooke); University (Montreal). Recreations, shooting and fishing. Anglican. Residence, 147 Victoria St., Sherbrooke, Que.

WOOD, S. Casey, K.C., B.A., LL.B. — Of Casey Wood Co., Northern Ontario Building, Toronto, Ont. Born Lindsay, Ont., July 18, 1871, son of the late Hon. Samuel Casey Wood. Educated: Toronto University (B.A., 1892; LL.B., 1893); Osgoode Hall. Called to the Bar of Ontario, 1895; created K.C., 1921; present firm formed, 1926. Married Anne G. Hagarty, daughter of G. F. Hagarty, Toronto, January 26, 1910; has two sons. Clubs: Toronto; National (President, 1918 to 1920); Toronto Golf; R.C.Y.C.; Canadian (President, 1901-02); Toronto Cricket (Life Member). Anglican. Residence: 35 Foxbar Rd., Toronto, Ont.

S. CASEY WOOD, K.C., B.A., LL.B.

HON. LOUIS ATHANASE DAVID, K.C.

DAVID, Hon. Louis Athanase, K.C. Formerly Provincial Secretary, Province of Quebec, Quebec, Que.; David & Perrier, Advocates, Aldred Bldg., Place d'Armes, Montreal, Que. Born Montreal, Que., June 24, 1882, son of Hon. Senator Laurent Olivier and Albina (Chenet) David. Educated: Mount St. Louis; St. Mary's College; Laval University (LL.B.). Read Law with Buchan and H. J. Elliott, K.C.; called to the Bar of Quebec, 1905; Partner, Elliott and David; Senior Partner, David, Dugas and Webster, 1931; present partnership formed 1934. President, Junior Bar, 1913-15; Member, Council of the Bar, 1914-15. Elected Member, Quebec Legislature for Terrebonne, 1916; re-elected, general elections, 1923, 1927, 1932, and 1935. Entered the Cabinet as Secretary of the Province, August, 1919; resigned, 1936. Commander of the Legion of Honor of France. Married Antonia Nantel, daughter of Hon. G. A. Nantel, November, 1909; has two sons and three daughters. Clubs: Reform; Canadien; Cercle Universitaire. Liberal. Roman Catholic. Residence: 1455 Drummond Street, Montreal, Quebec.

HENEKER, Dorothy A., A.A., A.R.C.M., LL.B., B.C.L. Montreal, Que. Born Montreal, Que., eldest daughter of Richard Tuson and Alice Elizabeth (Abbott) Heneker, (granddaughter of the late Sir John and Lady Abbott, Montreal, and of the late Chancellor and Mrs. Richard W. Heneker, Sherbrooke, Que.) Educated: "Edgehill," Windsor, N.S.; King's College, Windsor (A.A.); obtained degree A.R.C.M., London, England, 1912; McGill University (LL.B. and B.C.L., 1926). Entered the Historical Competition inaugurated by the Province of Quebec, winning a $500 prize with her book, "The Seigniorial Regime in Canada," published by the Provincial Government, 1927. Since then has written many

DOROTHY A. HENEKER, A.A., A.R.C.M., LL.B., B.C.L.

articles, chiefly on French Canada; has recently collaborated with the Hon. Justice E. F. Surveyer, in a sketch of the history of "The Bench and Bar of Quebec." As a lecturer, Miss Heneker was engaged by the Association of Canadian Clubs, at Ottawa, to tour Ontario during winters of 1927 and 1929, speaking on "The Seigneurial Regime in Canada" and on "The Early History of the Seigniory of Montreal." Has also lectured in various other centres on "the Art of Town Planning," "Child Labor Laws of the Province of Quebec," "The Property Rights of Married Women Under the Common Law" besides purely historical subjects: "The Life of Louis Hebert," "Early Industries Under the French Regime," and "Sidelights on the Life of the Early French Colonists." Entered a competition inaugurated by the Montreal Suffrage Association, in the Province of Quebec, 1929, winning a $50.00 gold prize with her essay on "The History of Woman Suffrage in the Province of Quebec." In the business world, Miss Heneker became associated with the Montreal branch of the financial house of Wood, Gundy & Co., Ltd., in connection with department for Women's investments, later resigning to enter law firm of Heneker & Holt, where she has remained until the present time. For many years has taken an active interest in social and philanthropic activities. President, Women's Branch of the Canadian Society for Prevention of Cruelty to Animals; Secretary, Montreal Women's Branch, Navy League of Canada; President, Iverley Settlement; Secretary-Treasurer, Women's Branch of the Numismatic and Antiquarian Society of the Chateau de Ramezay. Latterly, has become especially interested in the activities of Business and Professional women and was elected President, Montreal Business and Professional Women's Club, 1928. At a Convention in Winnipeg, July, 1930, was appointed first Dominion President of the newly-organized "Canadian Federation of Business and Professional Women's Clubs" and was chosen to represent Canada at the First "International Conference of Business and Professional Women," held at Geneva, Switzerland, August, 1930. At this Geneva meeting an "International Federation of Business and Professional Women" was formed and Miss Heneker was appointed Corresponding Secretary of the new organization. Miss Heneker thinks that a great future lies before business and professional women. She feels that it is slowly but surely being recognized that "qualification and capacity," regardless of sex, will eventually become one of the basic principles governing employment and furthermore, that the creation of a sympathetic understanding and co-operation, between the business and professional women of all nations, will go far towards promoting peaceful relationships between the countries of the world. Clubs: Montreal Hunt; University Women's; Women's Canadian (Montreal). Recreation: riding. Conservative. Anglican. Residence: 1533 Mackay St., Montreal, Que.

BOSWELL, Maitland Crease, B.A.Sc., M.A., A.M., Ph.D. Professor of Organic Chemistry, University of Toronto, Toronto, Ont. Born Cannington, Ont., May 24, 1879, son of John Sowden Boswell and Elizabeth Sophia (Burnham) Boswell. Educated: Peterborough Collegiate Institute; Toronto University; Cornell University; Harvard University (B.A.Sc., M.A., A.M., Ph.D.). Author of Research publications in Journal, American Chemical Society and Journal of Physical Chemistry; Transactions, Royal Society of Canada and Canadian Chemistry and Metallurgy; Bulletins School of Engineering Research. Married Kathleen Edith Ruddick, daughter of the late William Ruddick, June 28, 1921. Recreations: music, farming, travel. Residence: Whitby, R.R. 1, Ont. (from April 1 to November 1).

VAN EGMOND, Wm. G. - Architect, Van Egmond & Storey, McCallum Hill Building, Regina, Sask.; Director, Sterling Securities Corporation; Director, Balfour Apartments, Ltd.; Director, Chateau Apartments, Ltd.; Director, Champion-Simmons, Ltd.; President, Trianon, Ltd. Born Seaforth, Ont., 1883, son of W. D. and Jessie Van Egmond. Educated: public school and Collegiate Institute, Seaforth, Ont. Studied Architecture in Toronto and New York. Joined partnership with Mr.

WM. G. VAN EGMOND

Storey, 1906; since Mr. Storey's death, 1914, Mr. Van Egmond has conducted the business under the name of Van Egmond & Storey, having associated with him Mr. Stan E. Storey, son of his former partner. Has designed and erected many of the largest and most important buildings in Saskatchewan, including Regina Public Library, Regina Collegiate, Regina Y.M.C.A., Provincial Normal School, Provincial Goal, Provincial Hospital for Insane, Saskatchewan Tuberculosis Hospital, Regina General Hospital, Saskatoon Collegiate, Assiniboia Club, Regina; McCallum Hill Building, Regina; Bank of Ottawa, Regina; Credit Foncier, Regina; Balfour Technical School, Regina; Broder Building, Regina; Champlain Hotel, Regina; Regina Armouries; Walter Scott Building, Moose Jaw; Government Telephone Exchanges. Specializes in Industrial and Warehouse buildings and has executed many of the large office and warehouse buildings in Regina. Practice extends throughout Saskatchewan and they have designed buildings in practically every town in the Province, including about sixty school buildings. Also conducts appraisal and adjusting business under name W. G. Van Egmond & Co. Member of Council, Saskatchewan Association of Architects; Member, Royal Architectural Institute of Canada. Married Mabel L. Ball, daughter of J. R. Ball, Toronto, Ont., 1906; has two daughters. Clubs: Assiniboia (Vice-President); Wascana Country (Director); Wascana Badminton (President); Regina Boat; Rotary; Board of Trade; Canadian. Society: A.F. & A.M. (Edmonton Lodge). Recreations: golf, boating, fishing, motoring. Anglican. Residence: 3374 Albert St., Regina, Sask.

MAITLAND, Royal Lethington, K.C. - Of Maitland, Maitland, Remnant & Hutcheson, Barristers and Solicitors, 626 Pender St. West, Vancouver, B.C. Born Ingersoll, Ont., January 9, 1889, son of the late Robert Reid and Elizabeth S. J. M. Maitland, both of Vancouver, B.C. Came to British Columbia, 1890. Read Law with Burns & Walkem, 1908-13; President, Vancouver Law Students' Society, 1910-11. Called to the Bar of British Columbia in

ROYAL LETHINGTON MAITLAND, K.C.

July, 1913; created K.C., August 10, 1928; City Prosecutor, Vancouver, 1915-19; appointed Hon. Secretary, Vancouver Conservative Association, 1911-16; First Vice-President, 1916-18; President, British Columbia, Liberal - Conservative Association, 1922-26. Vice-President (B.C.) of Liberal - Conservative Association of Canada; Conservative Candidate, City of Vancouver, Provincial Election, 1924; elected for Vancouver City, General Election, July, 1928; Minister without Portfolio in British Columbia Cabinet, August 21, 1928 to November 15, 1933; appointed Member, Commission on Uniformity of Provincial Legislation, July 6, 1931; Hon. Secretary, Vancouver Pioneers' Association, 1913-24; President, Vancouver Gyro Club, 1925. Married Ruth Hildred Mills, daughter of the late John B. Mills, K.C., January 28, 1914, has two sons and two daughters. Clubs: Vancouver; Union (Victoria); Jericho Golf and Country; Quilchena Golf. Society: A.F. & A.M. Recreations: tennis, fishing, golf. Conservative. United Church of Canada. Residence: 4489 Angus Drive, Vancouver, B.C.

TOBEY, Wilmot Maxwell, M.A., D.T.S., M.E.I.C. Assistant Director of the Geodetic Survey of Canada. Born Picton, Ont., May 14, 1877. Educated: Brighton High School; University of Toronto (M.A.; graduating as Gold Medallist in Mathematics in 1900). Appointed Expert Mathematician to the late Dr. W. F. King, Chief Astronomer, 1901; on demarcation of International Boundary Line between Idaho and B.C. in 1903, 1904; in charge of Mathematical Adjustments of the Geodetic Survey of Canada, 1910; commissioned

WILMOT MAXWELL TOBEY, M.A., D.T.S., M.E.I.C.

a Dominion Topographical Surveyor, 1911; succeeded, by Order-in-Council, the late Dr. King, as member of Board of Examiners for Dominion Land & Topographical Surveys, 1916; elected a Member, Engineering Institute of Canada, 1916; has directed especial attention to research work in Higher Geodesy, publishing numerous books, among which is a treatise on Geodesy for engineers and university teachers, who have received it as a new practical contribution to geodetic literature; appointed Assistant Director of the Geodetic Survey of Canada, 1926; Secretary of Section of Geodesy of National Committee of Canada of International Geodetic & Geophysical Union; President, Association of Dominion Land Surveyors, 1930-31. Has held numerous offices in the various branches of the Masonic Order. Married Mrs. Anne Hayward of Ottawa, Ont., December 30, 1909. Recreations: tennis and reading. United Church of Canada. Residence: 231 Fourth Ave., Ottawa, Ont.

HART, Hon. John—Minister of Finance and Minister of Industries, Province of British Columbia; Managing Director, Gillespie, Hart & Todd, Ltd., Victoria and Vancouver, B.C.; President, L. & L. Consolidated Mines, Ltd. Born Mohill, County of Leitrim, Ireland, March 31, 1879, son of John and Mary (Reynolds) Hart. Educated: Ross' School, Mohill, County of Leitrim, Ireland. Came to

HON. JOHN HART

Canada, 1898; Clerk with Robert Ward & Co., Ltd., Victoria, now R. V. Winch Co., Ltd., Victoria, B.C., 1898-1903; in insurance Department, R. P. Rithet & Co., Victoria, B.C., 1903-09; went into financial business in partnership with Major Gillespie in 1909, and was later joined by E. D. Todd, 1910, and the partnership of Gillespie, Hart & Todd, Ltd., has continued ever since. Member, Board of Trade, Vancouver, B.C. Elected for constituency of Victoria in the Provincial Elections, 1916; appointed Liberal Whip in the first session of the Liberal Government; joined the Cabinet as Minister of Finance, June 11, 1917, and re-elected, June 22; re-elected at general election, December 1, 1920; appointed Minister of Industries, April, 1922; was Minister of Finance and Industries until 1924, when he resigned to assume management of Vancouver Branch of Gillespie, Hart & Todd, Ltd.; re-elected at general election, 1933; appointed Minister of Finance, November 1933; became Minister of Industries, in addition to other duties, December, 1933. Took commission as Lieutenant in Canadian Garrison Artillery, 1914. Married Harriet Mackay, daughter of Donald Mackay, Victoria, B.C., June, 1908. Clubs: Vancouver; Jericho Country; Shaughnessy Heights Golf; Vancouver Golf and Country, Union (Victoria); Victoria Golf (Victoria). Recreations: golf, tennis. Liberal. Roman Catholic. Residence: 3450 Osler Ave., Shaughnessy Heights, Vancouver, B.C.

CHARLES DONOHUE

DONOHUE, Charles — Vice-President and General Manager, Donohue Bros., Ltd., Pulp and Lumber, Murray Bay, Que.; Director, Labrador Electric and Pulp Co., Ltd.; Director, Charlevoix & Saguenay Telephone Co. Born Quebec, Que., July 11, 1881, son of Thomas Donohue and Alzire (Belinge) Donohue. Educated: St. Mary's College, Montreal. Has always been identified with the Lumber and Pulp business. Clubs: Garrison (Quebec); Quebec Golf (Murray Bay); Cercle Interallie (Paris); Everglades (Palm Beach). Recreations: golf, fishing, shooting. Residence: 144 Grande Allée, Quebec. Summer Residence: Murray Bay, Que.

McSHANE, Rev. Gerald Joseph—Pastor, St. Patrick's Church, Montreal, Que. Born Montreal, December 5, 1872, son of Michael and Margaret (Loftus) McShane. Educated: Belmont School; the Archbishop's Academy; Montreal College; Grand Seminary, Montreal, and took a four-year course of study in Paris and Rome, receiving degrees in Philosophy and Divinity in the later city. In 1896, joined the Sulpician Order of Montreal, and in the same year left to complete his studies at St.

REV. GERALD JOSEPH McSHANE

Sulpice, Paris. Was ordained Priest in 1897, and three years later (1900) returned to Canada as Curate of St. Patrick's Church, Montreal. For three years he did able work in this capacity, and was then transferred to Notre Dame Church, where his sermons, delivered in both French and English, attracted much attention, bringing him into prominence as a speaker. Has since become one of the most widely known speakers in Montreal, being in great demand for lectures, sermons and orations of any kind. Was created Pastor of St. Patrick's Church, Montreal, in 1907. As this parish is one of the most important in Montreal, it requires at its head a man of unusual discernment and discriminating business ability. These qualities Father McShane possesses in an unusual degree. Has been one of the greatest individual forces in the development of Catholic institutions in Montreal, having built the Congress Hall in 1914, which is considered the principal centre of Catholic activities in Montreal. He is a lecturer in Pastoral Theology, Grand Seminary, Montreal; Chairman of the Board of Trustees, St. Patrick's Orphanage, Catholic High School (built by him in 1922), and Father Dowd Memorial Home (rebuilt in 1928); also Founder and President, Camp Kinkora, a boys' camp located near St. Agathe, Que. Roman Catholic. Residence: 460 Dorchester St. West, Montreal, Quebec.

HOLLAND, Richard Rowe, B.A. Barrister and Solicitor, Grossman, Holland Co. (established 1920). General Mercantile Law, specializing in Company and Co-operative Organization Law, Stock Exchange Building, Vancouver, B.C.; Director, British Columbia Wine Growers, Ltd., Universal Knitting Co., Ltd.; President, Sunset Holdings, Ltd.; Director, Financial News Publishing Co., Limited; Director, Jantzen Knitting Mills Co. of Canada, Limited; Director, Terminal Securities, Ltd.; President, R. V. Winch & Company, Limited. Born Port Arthur, Ont., May 9, 1891, son of Richard William and Hattie Holland, both of Port

RICHARD ROWE HOLLAND, B.A.

Hope, Ont. Educated: Vancouver High School; McGill University (B.A.). Came to Province of British Columbia, May 1, 1904. Served with Royal Naval Volunteers' Reserves in command of submarine chaser in North Sea and Mediterranean, 1916-19. Governor of Pacific Northwestern Division of International Gyro Clubs, 1921-22; International Vice-President, International Association Gyro Clubs, 1923-24; President, International Association Gyro Clubs, 1924-25; First President, Gyro Club, Vancouver; Chairman, Community Service Clubs' Council; President, Naval Officers' Association of British Columbia, 1922; President, International Peace Memorial Association of British Columbia. Elected to Parks Board, City of Vancouver, 1928; re-elected for term of two years, 1929. Residence: 1058 Nelson St., Vancouver, B.C.

FOREMAN, Alvah Ernest, B.Sc., C.E. — District Engineer for Portland Cement Association of Chicago and in charge of company's business for British Columbia, 908 Birks Building, Granville St., Vancouver, B.C.; Director of Associated Property Owners of Vancouver. Born Cheapside, Ont., December 28, 1878, son of Christopher F. Foreman, who for a number of years has been prominent in municipal circles in Vancouver and surrounding municipalities, and Elizabeth Ann (Lamb) Foreman,

ALVAH ERNEST FOREMAN, B.Sc., C.E.

both of Vancouver, B.C. Educated: public and high schools, and Normal Academy, Vancouver, B.C.; McGill University (Montreal), graduating in Electrical Engineering in 1903 (Medallist, leading his class in each of four years and securing thirty-four first prizes, including the Scott Exhibition and Prize, Mathematical Exhibition and Prize, British Association Exhibition, Canadian General Electric Scholarship, and British Association Medal and Prize. Also won several prizes for athletic and gymnastic work, breaking previous records in competition for Wicbsteed Medal). Vice-President, McGill graduating class, 1903; President, McGill Basketball Club, and was chosen by Dr. Tait McKenzie as model for his statue, "The Modern College Athlete." On graduation, travelled for one year; acquiring business education with Pugsley, Dingham & Co., Toronto, 1904-07; then accepted position of Secretary and Manager of the Concrete Engineering and Construction Company of Vancouver (1907-09), and then Member of the firm of Dutchor & Foreman, Consulting Engineers (1909-10); Resident Engineer in charge of the construction of the Hydro-Electric power development at Revelstoke, B.C., 1910; was then appointed Supervising Engineer for the City and Provincial Government on the Dallas Road Sea Wall, Victoria, B.C. In 1912, acted as Construction Engineer, Smith Hill Reservoir work, and same year appointed Assistant Engineer, Victoria City, which position he held until 1917; appointed Chief Engineer of the Provincial Department of Public Works, which post he occupied until November 1, 1920, when he resigned to accept present position. On retirement, thanked for his valuable services by the Minister of Public Works on behalf of the Government and presented with a wrist watch by the Deputy Ministers as an appreciation of his services. Ex-Member of Executive of McGill Graduates' Society of Montreal; Member of the Engineering Institute of Canada; Member, Canadian Engineering Standards Association; Member, American Society for Testing Materials, Vancouver; Member, British Columbia Good Roads League; ex-President, Canadian Good Roads' Association; ex-President, Association Professional Engineers of British Columbia; ex-Lieutenant-Governor, Pacific Northwest District, Kiwanis; ex-Vice-President of Canadian Club, Victoria, B.C.; ex-President, Vancouver Automobile Club. Married Josephine Beatrice Pugsley, Toronto, September, 1908; has three sons and one daughter. Clubs: Canadian; Kiwanis; Automobile Club of British Columbia. Society: A.F. & A.M. Recreations: tennis, gymnastics; was Member of Vancouver Lacrosse Team that competed for Minto Cup in Montreal in 1901. Baptist. Residence: 1708 Western Parkway, University Hill P.O., B.C.

BALLANTYNE, Lieut.-Colonel James, D.S.O. —Director of Military Science, Superintendent of Buildings and Grounds, Colgate University, Hamilton, N.Y. Born Esquesing, Halton County, Ont., September 3, 1876, son of John and Margaret (McNab) Ballantyne. Educated: Georgetown public and high schools; Military courses at Toronto, Hayling Island, Hythe and Aldershott, England. Served in the Halton Regiment through all the ranks up to and including Commanding Officer; seven years as Adjutant; served in South Africa during the Boer War, 1899-1900; operations in the Transvaal, East of Pretoria, July to November, 1900, including actions at Belfast, August 26-27, and Lydenburg, September 5-8; operations in Orange River Colony, May-November, 1900; operatons in Cape Colony south of the Orange River; Queen's medal and three clasps. Service in the Great War, 1914-18; temporary command of the 4th Battalion, C.E.F.; severely wounded; mentioned in despatches; invested with the Distinguished Service Order; organized and commanded the 76th Battalion; commanded the 109th Victoria and Haliburton Battalion, C.E.F., in England; Officer Commanding troops on the Empress of Britain, April, 1916; invalided; appointed to Colgate University, U.S.A., 1917. Author: History of the Halton Regiment. Married Minnie Elizabeth Barber, daughter of W. M. Barber, October 4, 1905. Society: A.F. & A.M.; New York Zeta of Phi Delta Theta. Recreations: lacrosse; coach of the Colgate University team since 1924. Conservative. Protestant. Residences: Hamilton, N.Y., and Georgetown, Ont.

BIGGIN, Leslie — Managing Director, The Canadian Wool Co., Ltd., Wool Merchants and Top Makers, 2 Church St., Toronto, Ont.; President, Canadian Allied Textile Trades Association; Member, Dominion Wool Dealers' Association (Past President). Born Bradford,

LESLIE BIGGIN

Yorks, England, April 29, 1894, son of Samuel and Edith Emily (Blackbourn) Biggin, both of Boston, Mass. Educated: Bradford Public School; Bradford Technical College. Commenced with Pickles & Rae, Wool Combers, Bradford, England; later with Francis Willey & Co., Inc., Boston, Mass. Came to Canada, March, 1917, and opened offices of present company, which is a subsidiary of Francis Willey & Co., Ltd., Bradford, England, and was made Managing Director on incorporation, June, 1917. Married Ethel May Soule, daughter of Dr. A. M. M. Soule of Boston, Mass., July 10, 1914; has two sons and one daughter. Club: Cedarbrook Golf. Recreations: golf and fishing. Conservative. Anglican. Residence: 196 Cortleigh Boulevard, Toronto, Ont.

OGILVIE, Noel John, D.L.S., M.E.I.C. — Director of the Geodetic Survey of Canada and His Britannic Majesty's International Boundary Commissioner, Department of the Interior, Ottawa, Ont. Born Hull, Que., 1880, son of the late John Charles and the late Charlotte Amelia (Holt) Ogilvie. Education: Special training in mathematics, surveying and astronomy. In charge of a survey in British Columbia, International Boundary Survey, 49th parallel of north latitude, 1904-05-06; H.B.M. Boundary Commissioner's representative on inspection of survey of 49th parallel from the Pacific Ocean to the summit of the Rockies, 1907-08; in charge of the survey of International Boundary from Mount St. Elias to Dixon Entrance, 1909-14; Assistant Director, of the Geodetic Survey of Canada, 1914; in responsible charge of the Geodetic Survey of the British Columbia coast, 1915-17; Director of the Geodetic Survey of Canada, 1917 to date. Secretary of the National Committee of Canada of the International Geodetic and Geophysical Union, 1923-25; Chairman of the Section of Geodesy of the National Committee of Canada of the International Geodetic and Geophysical Union, 1923 to date; Canadian representative at the Second General

NOEL JOHN OGILVIE, D.L.S., M.E.I.C.

Conference of the Internatonal Geodetic and Geophysical Union held at Madrid, Spain, during the autumn of 1924; Chairman of the National Committee of Canada of the International Geodetic and Geophysical Union, 1925 to date, and elected by the same Committee a delegate to the Third General Assembly of the Union held at Prague, Czecho-Slovakia, 1927; Canadian representative at the Fourth General Conference of the International Geodetic and Geophysical Union held at Stockholm, Sweden, during the summer of 1930. Appointed His Britannic Majesty's International Boundary Commissioner, May 14, 1931. Frequent contributor of articles to Geographic and Astronomic Journals in Europe, United States and Canada. Married Gladys Alice Louise Wallace, daughter of James Wallace, Beamsville, Ont., December 24, 1907; has two sons and three daughters. Clubs: Rideau (Ottawa); Canadian (Ottawa). Societies: A.F. & A.M.; Engineering Institute of Canada; Royal Astronomical Society of Canada; Dominion Lands Surveyors' Association; Canadian Geographical Society (Charter Member); American Society of Civil Engineers; Society of American Military Engineers. Residence: 96 Carling Ave., Ottawa, Ont.

ALEXANDRE CHATEAUVERT

CHATEAUVERT, Alexandre Vice-President, Director and Treasurer, J. B. Renaud & Cie, Inc., established 1845, Provisions in General; Director, Old City Manufacturing Co., 126 St. Paul St., Quebec, Que.; Director, Renaud & Cie., Inc., the only French Wholesale Crockery firm in the Province of Quebec. Born Quebec City, September 13, 1874, son of Victor and Virginie (Dusseault) Chateauvert. Educated: Quebec Seminary and Thom's Academy. Married Gwenda MacWilliam, daughter of William MacWilliam, June 26, 1902; has one son and one daughter. Clubs: Quebec Curling; Quebec Auto. Conservative. Roman Catholic. Recreations: golf and horses. Residence: 127 Grande Allée, Quebec, Que.

MIKEL, William Charles, B.C.L., K.C. — Ex-Mayor of the City of Belleville, Ont.; Magistrate for the City of Belleville and County of Hastings; Local Master of the Supreme Court of Ontario at Belleville. Born Belleville, Ont., son of W. Y. and Matilda (Wilson) Mikel, a descendant of U.E.L. family.

WILLIAM CHARLES MIKEL, B.C.L., K.C.

Educated: Belleville High School; Ontario Business College; Albert College (Honors); Trinity University (B.C.L., 1897). Practises Law at Belleville; has been Crown Prosecutor at Ottawa, Hamilton, Toronto and other places throughout the Province; appeared before Legislature and Parliament in several important matters, and acted as one of the Counsel for the depositors of the Farmers Bank of Canada; served as Alderman, Auditor and City Solicitor for the Corporation of the City of Belleville; and Solicitor for the County of Hastings; created King's Counsel, 1908; one of the founders of the Ontario Bar Association, and President, 1911-12; Past President, Liberal-Conservative Auxiliary, Belleville, for several years; President, Ontario Municipal Association, 1907-08; Vice-President of the U.E.L. Association of Canada, 1928; President, Ontario Magistrates' Association, 1928; President, Canadian Fraternal Association, 1918-19; P.M. Moira Lodge, No. 11, A.F. & A.M.; Past 1st P., Moira Chapter, No. 7, G.R.C.; Member, King Baldwin Preceptory; Member, L.O.L., No. 274, and Royal Black Knights of Ireland. Elected Mayor of Belleville, for 1924, by the largest majority previously given for any candidate, municipal or parliamentary, in that city; re-elected for 1925 by a still larger majority. Formerly Captain, 15th Battalion A.L.I.; volunteered, 1915, for service in the Great War, but was rejected; offered to organize and take command of a battalion, not accepted; Secretary, Speakers' Patriotic League at Belleville; assisted in recruiting several military organizations for service Overseas in Great War; Member of Council of the Win-the-War League. Has taken an active part in a movement to bring about a "better Understanding," between the English and French-speaking Canadians, and has presided at meetings for that purpose at Ottawa, Montreal and Belleville. Married Miss Lilian Ewen, daughter T. E. Ewen, M.A., veteran of the Fenian Raid; has one daughter (Mrs. Frank Milne Jeffrey of Toronto). Clubs: Albany (Toronto); Bay of Quinte Yacht (Belleville). Presbyterian. Residence: Belleville, Ont.

NEAR, John Gibbs — Vice-President and Manager, Peckovers Limited, Iron, Steel & Metal Merchants, 77 Front Street E., Toronto, Ont. Born Herwood, Dufferin County, January 12, 1885, son of the late Samuel Gibbs Near and the late Mary Anne (Turner) Near, both of Toronto, Ont. Educated: Jarvis Collegiate Institute; Wells Business College, Toronto. Began with Drummond McCall & Co.,

JOHN GIBBS NEAR

Toronto, 1903; remained with them until formation of Peckovers, Ltd., 1919, when Mr. Near assumed the Vice-Presidency of the Company. Chairman, Y.M.C.A., Athletic League of Canada; Past President Kiwanis Club of Toronto. Married Alma Annie Belfry, daughter of the late William H. Belfry of Toronto, April 17, 1912; has four daughters. Clubs: Ontario Kiwanis (Past President); Cedarbrook Golf Society; A.F. & A.M. (St. Andrew's). Recreations: golf, track athletics. Conservative United Church of Canada. Residence: 508 Russell Hill Road, Toronto, Ont.

KISSINGER, John D. Resident Manager, Canadian Puget Sound Lumber and Timber Co., Ltd., Victoria, B.C.; Resident Manager, Island Logging Co., Ltd.; Resident Manager, Vancouver Island Towing Co., Ltd.; Director, Crofton Booming Co., Ltd.; Managing Director, Island Land & Insurance Agencies, Ltd.;

JOHN D. KISSINGER

Director, Cowichan Bay Booming Association. Born Wisconsin, February 14, 1882, son of Jacob and Elizabeth Kissinger. Educated: County School, Wisconsin, and Wisconsin Rapids High School. Came to B.C. in 1919. Engaged in farming until twenty years of age; Bookkeeper, R. Connor Co., Stratford, Wis., 1902 to 1905; Cashier, R. Connor Co., 1905-08; Manager, Connor Lumber and Land Co., Laona, Wis., 1908-19; appointed to present position, 1919. In addition, Mr. Kissinger was President of the State Bank of Laona, Wis., 1911-18, and Secretary of the Laona Union Free High School, 1908-19; Secretary of the District School Board, Laona, 1908-19; Postmaster, Laona, 1908-17; Director and Resident Manager of the Forest County Potash Co., 1917-18; Superintendent of the Laona Northern Railway Co., 1908-19; President, First Free Public Library in Forest County, 1916-19; President of the C.P.S. Basketball Club. Married Anna Laessig, daughter of Edward Laessig, 1905; has seven sons and four daughters. Clubs: Rotary; Uplands Golf; Gorge Vale Golf (Director) Society: K. of C. Roman Catholic. Residence: 1110 Fairfield Road, Victoria, B. C.

BEAL, Herbert Benson — Principal, London Technical and Commercial High School, Board of Education, London, Ontario; Principal of Vocational re-education classes for returned soldiers of Military District No. 1 (Western Ontario). Born London, Ont., February 4, 1875, son of Charles John and Martha (Shuff) Beal. Educated: public schools and Collegiate Institute, London, Ont.; Ontario Normal College, Hamilton (1897-98); Columbia University. Acting Principal, Simcoe Street School, Board of Education, London; Principal, Grand Avenue School, West London School, Colborne St. School, and Alexandra School (Board of Education), London, Ont., 1899-1912; Principal, London Technical and Commercial High School, Board of Education, London, Ont., 1912-31. He was selected by the Board of Education to introduce and organize Vocational Education in London. He visited the

HERBERT BENSON BEAL

larger centres of Vocational Education in the United States and Great Britain. The London Technical and Commercial High School, under his direction and management, has grown from a small school in 1912 to one of the largest attended educational institutions in Western Ontario. The London Technical and Commercial High School building, which was planned by Mr. Beal has been taken as a model for many Vocational Schools throughout Canada. He was active in organizing the Technical High School Section of the Ontario Educational Association in 1927 and was President of the Technical High School Section of the Ontario Educational Association in 1928. He is a recognized authority on Vocational Education. Married Agnes W. Stewart, daughter of Rev. J. Wallace Stewart. Clubs: London Hunt and Country; Rotary; Canadian. Society: A.F. & A.M. (Tuscan Lodge) Recreations: fishing and golf. United Church of Canada. Residence: London, Ont.

CAMPBELL, Angus A., M.B., L.R.C.S.E. — Ophthalmic and Aural Surgeon, 86 Bloor St. W., Toronto, Ont.; Vice-President, Professional Offices, Ltd. Born Shanty Bay, Simcoe County, Ont., August, 1881, son of Archibald and Elizabeth (Heard) Campbell, both of Simcoe County. Educated: public school;

ANGUS A. CAMPBELL, M.B., L.R.C.S.E.

Barrie Collegiate Institute, University of Toronto (M.B. with Honors, 1906); Post Graduate, Edinburgh (Licentiate R.C.S.E., 1910); Jefferson Medical School, Philadelphia, 1920, Harvard Medical School, Boston, 1922. Practised his profession, Change Islands, Newfoundland, 1906-09, after which he went to Edinburgh for further studies, Resident Surgeon, The Throat Hospital, Golden Square, London, 1910-11, Resident Surgeon, Central London Ophthalmic Hospital, 1911-12, returned to Canada in 1912, opening his office in Toronto for special practice; Assistant Surgeon at Toronto General Hospital and Senior Demonstrator in Otolaryngology, University of Toronto. Served in his special line with Canadian Army Medical Corps throughout the Great War; retired with rank of Major. Married Marjorie Elliott Wilkins, daughter of W. H. Wilkins, Picton, Ont., 1931; has two sons (Hoyle and George). Clubs: Lions' (Past President); York Downs Golf, Granite. Societies: A.F. & A.M. (P.M. Wilson Lodge, No. 86, 1928), Academy Medicine, Canadian Medical Association. Recreations: curling, golf, hunting, fishing. Liberal. Presbyterian. Residence: 9 Dewbourne Ave., Toronto, Ont.

COMBE, Frank Aubrey — Consulting Combustion and Steam Engineer, under own name, Design and Operation of Steam Power Plants, Investigations and Reports; Power Problems; Heating and Ventilating, 1188 Phillips Place, Montreal, Que. Born Gorlestone, Suffolk, England, 1882, son of Colonel Edward H. H. and C. E. Laura (Brown) Combe, both of Gorlestone. Educated: Framlingham College and Bedford and Manchester Technical Schools. Articled Pupil with W. H. Allen, Son & Co., Bedford, England, 1899-1904; Testing Engineer, British Westinghouse Co., England, Spain and France, 1905-06, Chief Assistant Testing Engineer, W. H. Allen, Son & Company, Bedford, England, 1906-07. Came to Canada, 1907. Steam Engineer, Ross & Holgate and R. J. Durley, Consulting Engineers, Montreal, 1907-10; Engineer for Canada, Babcock & Wilcox, Mont-

FRANK AUBREY COMBE

real, 1910-30, in private practice (own) Montreal; Design and Construction of Steam Plants throughout Canada; Investigation for Dominion Government on Possibilities of District Heating in Canada; Consulting Fuel and Steam Engineer to Montreal Tramways Co., and other organizations, 1930-34. Alderman, Town of Hampstead, Que., 1928-34. Author of "Central and District Heating," 1924. Various technical papers, including "Modern Boiler Practice," 1919, "Design and Economics of City Refuse Destruction," 1925. Contributions to technical journals. Married Irene Huddleston Huthwaite, daughter of Dr. Huthwaite of Welwyn, England, 1908, has one son. Club: Engineers'. Societies: Engineering Institute of Canada (Member of Council, 1929-31), American Society of Mechanical Engineers, Professional Engineers of Quebec; National District Heating Association (America). Recreation: golf. Conservative. Protestant. Residence: 886 Queen Mary Road, Hampstead, Que.

W. CHESTER S. McLURE

McLURE, W. Chester S. — Dealer in Raw Furs, Specializing in Silver Black Foxes; President, Charlottetown Selling Agencies, Ltd.; President, Imperial Biscuit Company, Ltd.; President, McLure & MacKinnon Silver Fox Farms, Ltd.; President, Guardian Publishing Company; Office: 112 Kent St., Charlottetown, P.E.I. Born North Rustico, Prince Edward Island, March 16, 1875, son of John and Caroline A. (Woolner) McLure. Educated: Prince of Wales College, Charlottetown, P.E.I. Public School Teacher, 1892-99; entered commercial life and salesman until 1910; then became interested in Fur Farming, making a special study of breeding, raising Silver Foxes in conservation, also specializing in the marketing of Silver Fox Furs; opened the American market for the products of the Prince Edward Island ranches. Mr. McLure is the most outstanding figure in Fur Farming in Canada today, and is recognized as an expert Judge of Silver Fox Furs and Foxes, having inaugurated the first Live Fox Shows held in Canada and the United States, being the Judge at these

shows and also establishing a standard and system of judging the foxes. Author, in conjunction with L. V. Allen, V.S., B.V.Sc., of Theory and Practice of Fox Ranching. Member Legislative Assembly of Prince Edward Island representing the district of Charlottetown and Royalty, 1924-30, elected for Queen's County P.E.I., to House of Commons, General Election 1930. Member, Charlottetown Board of Trade. Married Lottie Evelyn Burbidge of Alexandra, P.E.I., 1902, has one daughter Eileen Carolyn McLaren, A.T.C.M., a graduate of University of Toronto, and also a graduate of Boston University. Club: Caledonia Society. A.F. & A.M., I.O.O.F., Abegweit Athletic Association. Conservative. Presbyterian. Residence: "Bonnabridley," Charlottetown, P.E.I.

PARENT, Honore, K.C. City Solicitor and Director of Departments, Montreal, Que. Born Montreal, Que., November 17, 1895. Edu-

HONORE PARENT, K.C.

cated: Montreal College, St. Mary's College, University of Montreal (Law Course, 1918), Postgraduate course in Sociology and Political Economy, Queen's University, Kingston, Ont. Entered into a legal partnership with Sir Lomer Gouin, Honorable Rodolphe Lemieux, D. R. Murphy, K.C., and Leon Mercier Gouin, K.C., under the firm name of Gouin, Lemieux & Parent, 1919; appointed Professor of Commercial and Industrial Legislation at the School of Higher Commercial Studies in Montreal, 1920; appointed to the City Legal Office, 1922, made City Solicitor, 1929, promoted by unanimous vote of the City Council to the highest position in the municipal service, Director of Departments, by the Houde-Bray Administration, still retains his title and his function of City Solicitor. Mr. Parent has pleaded in every court in Canada, as well as appearing before the Privy Council. He is the author of many contributions to newspapers and reviews on literary, social and economic subjects; he has treated of Law and Jurisprudence, as well as questions of urbanism. Married Blanche Garceau, B.A., daughter of Dr. J. H. Garceau of Montreal, Que., 1919, has four children (Mireille, Jacques, Luc and Michel). Club: Cercle Universitaire. Recreation: modern literature. Residence: 50 Stirling St., Montreal, Que.

McDOUGALL, John R. of R. Mont & Co. (established 1865), Stockbrokers, 40 Hospital St., Montreal, Que.; Member, Montreal Stock Exchange; Member, Montreal Curb Market. Born Montreal, Que., February 24, 1898, son of Edgar and Rachael (Rae) McDougall. Educated: Montreal, Brockville, Ont., Royal Mili-

JOHN R. McDOUGALL

tary College, Kingston. With Jenks Gwynne & Co., Members of New York Stock Exchange, previous to commencing with the present company, February, 1927, became partner, 1928. Married Dorothy Acra, daughter of John H. A. Acra of Montreal, 1925; has one daughter. Clubs: St. James's, Montreal Hunt, Canada, United Services, Anglican. Residence: Redpath Crescent, Montreal, Que.

CAMPBELL, George Alexander, B.A., M.B. — Physician (Diseases of Children), Paediatrics, 164 Metcalfe Street, Ottawa, Ont. Born Cheltenham, Ont., February 26, 1889, son of John Lachlan Campbell of Woodbridge, Ont., and Margaret Ann (McCory) Campbell of Hamilton, Ont. Educated: Wellesley Public School; Jarvis St. Collegiate Institute, Toronto; Toronto University (B.A., M.B., Tor.). Post-Graduate Training at Hospital for Sick Children, Toronto; Great Ormond St. Hospital for

GEORGE ALEXANDER CAMPBELL, B.A., M.B.

Sick Children, London, England; Harriet Lane Hospital; Johns Hopkins Hospital, Baltimore, Md. First Director, Department of Child Hygiene, Department of Health Toronto, 1913-14. Started present practice, 1921. President of the Canadian Society for the Study of Diseases of Children, 1931-32. Fellow, Royal College of Physicians and Surgeons of Canada. Served with Toronto University Hospital as Captain, 1915; Fifth Canadian Field Ambulance, 1916; First Brigade, C.G.A., 1917-18; Staff Officer, Major, D.G.M.S., Ottawa, 1918-19. Married Hazel Mae Jeffery, daughter of Samuel Jeffery, August 21, 1924; has one son (Ian Lachlan, born November 3, 1927). Clubs: Royal Ottawa Golf; Rideau; Rotary; Ottawa Hunt and Golf. Society: A.F. & A.M. Recreations: fishing, golf. Conservative. United Church of Canada. Residence: 164 Metcalfe St., Ottawa, Ont.

McRAE, Major-General The Honorable Senator Alexander Duncan, C.B. — Born Glencoe, Ont., November 17, 1874, son of the late Duncan and Mary McRae of Glencoe, Ont. Engaged in Land and Colonization work in Western Canada until 1909; moved to Vancouver, B.C., organized and established the Canadian Western Lumber Company, Ltd., and the Wallace Fisheries, Ltd. Upon the outbreak of War in 1914, appointed Director of Remounts for Western Canada. Proceeded Overseas with the Second Division, C.E.F., April, 1915. Appointed Director of Supply and Transport, July, 1915, and Quartermaster-General, Overseas Forces, December, 1916, with the rank of Brigadier-General. Made Commander of the Bath (Military Division), June, 1917, for meritorious service. At the request of the Prime Minister of Great Britain, in February, 1918, he was seconded to the British Government, with the rank of Major-General, to organize the Ministry of Information, in which service he held the post of Director of Organization until the end of the War. Elected to the House of Commons at General Election, 1926; organized the Winnipeg Convention of the Conservative Party, 1927; appointed Chief Whip of the Conservative Party, 1928; organized the Conservative victory at the General Election, 1930. Appointed to the Senate, 1931. Married, at Duluth, Minn., Blanche Howe, daughter of George E. Howe, Minneapolis, February, 1900; has three daughters; Clubs: Vancouver; Rideau (Ottawa); Manitoba (Winnipeg); Junior Athenaeum (London, England). Recreations: shooting, fishing, noted horseman. Residence: Shaughnessy Heights, Vancouver, B.C.

WEINFIELD, Henry Of Weinfield & Rudenko, Barristers and Solicitors, 132 St. James St., Montreal, Que. Born Austria, March 8, 1880. Educated: Montreal High School; McGill University; (B.A., 1900; LL.B., 1903). Read

HENRY WEINFIELD

Law with S. W. Jacobs, K.C.; called to the Bar of Quebec, July 10, 1903; created K.C., December, 1929; practising in Montreal since 1903. Married Pauline Levine, daughter of Connell Levine of Montreal, December, 1907; has one son and two daughters. Clubs: Montefiore; Elmridge Golf. Recreation: golf. Conservative. Residence: 440 Elm Ave., Westmount, Que.

TOOLE, William President, Toole, Peet & Co., Ltd., operating the following Departments: Bond & Stocks, Real Estate; Insurance; Mortgage Loans; Estates and Rentals; Coal; Oils and Mineral Stocks; President, Toole Peet Trust Company, Calgary, Alta.; Consulting Manager for Alberta, for Canada Life Insurance Co., Investment Department; Director and Secretary-Treasurer, Alberta Ice Co., Ltd.; Director, Burns & Co., Ltd.; Lethbridge Collieries Ltd.; Consolidated Fruit Co. Ltd.; Member, Local Advisory Board, Edinburgh Life Insurance Co.; Commercial Union Assurance Co., Ltd., Investment Department; Member, Advisory Board, Monarch Life Assurance Co. Born Curracloe House, County Wexford, Ireland, April 3, 1871, oldest son of William and Magdalene Toole. Educated: Public Schools, Wexford and Dublin. Came to Canada, April, 1889; with C.P.R. Land Department, Winnipeg, 1890-1905; transferred to Calgary, as District Land Agent, C.P.R., 1895, left C.P.R. service and established Toole, Peet & Co., Ltd., 1905. Member, Calgary Board of Trade; Honorary President, Mortgage Loans' Association of Alberta. Married Alice Nunn, daughter of William B. Nunn, Castle Bridge, County Wexford, Ireland, 1914. Clubs: The Ranchmen's (Calgary); Calgary Golf and Country; Calgary Polo; Fish Creek Polo; Calgary Lawn Tennis; Calgary Motor. Conservative. Anglican. Residence: 709 Eleventh Avenue West, Calgary, Alta.

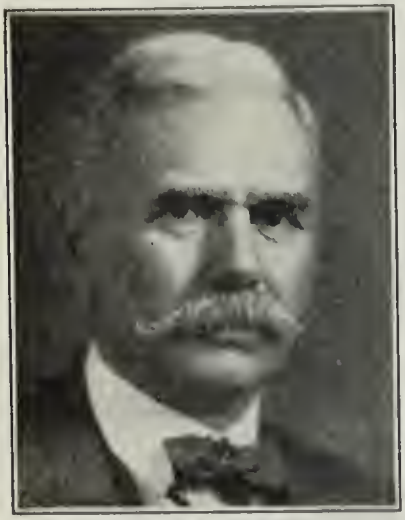

WILLIAM TOOLE

LACHANCE, Joseph Leon — President, National Construction Co., Ltd., Contractors and Tug Owners, 25 Sault au Matelot, Quebec, Que.; President, Quebec & St Lawrence Navigation, Limited, Package Freight Forwarders, Ship Owners and General Forwarding Agents, Operators of Sea-going Tugs which operate from Montreal to Great Lakes and Ocean; President Financial Corporation, Limited. Born Orleans Island, January 12, 1886, son of J. Eugene Lachance. Educated: Levis College, with Cartier Laine & Co.; with Lemesurier & Son; worked with his father; with Philip Carey Mfg. Co. Married Bernadette Couture, daughter of Cleophas Couture, 1909; has three daughters and one son. Clubs: Old Colony; Montreal Press; National Athletic. Conservative. Roman Catholic. Recreations motoring, yachting, fishing. Residence: 100 Avenue Cartier, Quebec, Que.

BIRKS, George Arnold — Director, Birks-Crawford Limited, Exporters & Importers, 402 Pender Street West, Vancouver, B.C.; Director, Northern Packing Co., Ltd., Millerd Packing Co., Ltd., Deep Bay Packing Co., Ltd., and Butterfield Mackie Co., Ltd. Born Montreal, Que., April 14, 1892, son of Fred and the late Sarah (Dillon) Birks. Educated: Montreal, Crichton School, Lower Canada College and McGill University. With Bank of Montreal, 1909-11; came to Vancouver, 1911, joined National Biscuit Co.; appointed Secretary-Treasurer, 1915. Joined C.G.A., March, 1916, University Battery; went to England, May, 1916, to France, September, 1916; obtained Commission as Lieutenant, June, 1918; demobilized in May, 1919, with rank of Captain. Formed present firm, January, 1920. Member, Vancouver Board of Trade, Trustee, Vancouver Merchants Exchange. Married Olga Crawford, daughter of John G. Crawford, June 7, 1913, has one son and one daughter. Clubs: Vancouver, Point Grey Golf and Country. Society: A.F. & A.M. Recreations, golf, shooting. Conservative. Anglican. Residence: 2537 49th Avenue West, Vancouver, B.C.

GEORGE ARNOLD BIRKS

HENRI des RIVIERES

des RIVIERES, Henri—Superintendent, Quebec District, Banque Canadienne Nationale, Quebec, Que. Born Stanbridge Station, County Missisquoi, Que., July 23, 1883, son of Francois Guillaume des Rivieres and Eugenie Taschereau of Quebec. Educated: Quebec Seminary. Married Jeanne Tessier, daughter of Hon. Auguste Tessier, Rimouski, May 25, 1910; has one son and three daughters. Clubs: Quebec Garrison; Quebec Golf. Recreations: hunting, fishing. Roman Catholic. Residence: 130 Grande Allée, Quebec, Que.

JACKSON, Gordon Park, M.B., D.P.H. Medical Officer of Health, City of Toronto, City Hall, Toronto, Ont. Born Elora, Ont., November 10, 1884, son of the late Samuel and Hannah (Park) Jackson, both of Toronto,

GORDON PARK JACKSON, M.B., D.P.H.

Ont. Educated: public schools, Toronto; Parkdale Collegiate Institute; University of Toronto (M.B., 1908). Medical Superintendent, Western Hospital, Montreal, 1909-10; general practice in Worcester, Ont., 1910-15; came to Toronto 1915 and was on Medical Staff of Toronto Board of Education. Overseas 1917-19; appointed to Staff of Department of Public Health, Toronto, October, 1919, becoming Medical Officer of Health, June 4, 1929. Served in C.A.M.C. with rank of Captain, 1917-19. Now Major O.C., Reserve Section, Field Hygiene, C.A.M.C., Toronto. Married Meta Meredith Orr, daughter of Dr. R. H. Orr of Toronto, October 19, 1910, has one son. Club: Thistledown Golf. Societies: A.F. & A.M. (Forest No. 669), R.A.M. (Dekinon No. 84), I.O.D.E., (P.M. Diamond Lodge No. 283), I.O.F. (Prince of Wales No. 240). Recreations: golf, fishing. Conservative. United Church of Canada. Residence: 175 Lyndhall Ave., Toronto, Ont.

SMITH, James Fyte. President, J. Fyte Smith Co., Ltd., Hardwood Lumber Merchants, 1439 Richards Street, Vancouver, B.C.; Director, Canadian National Railways, Pacific Coast Terminals; Toronto General Insurance, B.C. Marine Railway & Shipbuilding Co., Ltd., and Neon Gas (Australia and New Zealand). Born Sydney, N.S.W., April 11, 1869, son of William and Jane (Ayles) Smith, both deceased. Educated: Sydney, N.S.W. Came to Canada, 1901, and has been engaged ever since in Hardwood Lumber business. Commissioner, Parks Board, Late Governor, Vancouver General Hospital, Life Member, Hon. Vice-President (President nine years), Vancouver Horticultural Society; Life Member, Vancouver Rowing Club; President, B.C. Cricket Association; President, Mainland Cricket League; President, Rugby Union of Canada. On Reserve of Officers N.S.W. Married Mary Gertrude Bonamy, daughter of George R. Bonamy, June 27, 1899; has one daughter. Clubs: Vancouver; Quadra; Vancouver Yacht; Union (Victoria). Recreation: horticulture. Conservative. Presbyterian. Residence: "South Pines," Kerrisdale, Vancouver, B.C.

MORROW, Harold Archibald, M.I.C.E. President, Morrow & Beatty, Ltd., General Contractors, Peterboro, Ont. Born Peterboro, Ont., June 18, 1866, son of R. A. and H. J. Morrow, both of Peterboro, Ont. Educated: public school, Peterboro, Ont.; Trinity College School, Port Hope, Ont.; Royal Military College, Kingston, Ont. Rodman on construction of the Sault Ste. Marie Canal, 1889-91;

HAROLD ARCHIBALD MORROW, M.I.C.E.

occupied various positions until he became Divisional Engineer on the Trent Canal, 1894-99. Assistant Manager for the contractor on the Hillsboro Bridge, Charlottetown, P.E.I., 1899-1906; organized Morrow & Beatty, Ltd., 1908. Served with 87th Battalion as Adjutant, 1894-99. Married, first, Constance FitzGerald (deceased), daughter of the late Mr. Justice FitzGerald of Charlottetown, P.E.I., 1911; secondly, Dora M. Mulholland of Peterboro, Ont., March 12, 1927. Clubs: Engineers' (Montreal), Peterboro. Society: A.F. & A.M. (Scottish Rite). Recreations: golf, hunting, fishing. Conservative. Anglican. Residence: Monaghan Rd., Peterboro, Ont.

DesBRISAY, Alexander Campbell, B.A. — Bourne & DesBrisay, 470 Granville St., Vancouver, B.C.; Director, J. Coughlan & Son, Limited; Director, Vancouver Steamship Co., Limited; Director, British Canadian Steamship

ALEXANDER CAMPBELL DesBRISAY, B.A.

Co., Ltd. Born Winnipeg, Man., June 27, 1888, son of Albert and Margaret (Patterson) DesBrisay. Educated: public school; Western Canada College and Queen's University (B.A., 1910). Read Law with Bowser, Reid & Wallbridge; called to the Bar of British Columbia, 1913. Began business career with Bowser, Reid & Wallbridge, 1913-14; joined Bourne & McDonald, 1914, and on the elevation to the Bench of Mr. McDonald, present firm was formed. Married Ella H. Wasmansdorff, daughter of William G. Wasmansdorff, November 2, 1916; has one daughter. Society: A.F. & A.M. Political Societies: President, Vancouver Conservative Association; Member, British Columbia Conservative Association. Recreations: golf, skating and gardening. Conservative. Presbyterian. Residence: 1868 29th Ave. West, Vancouver, B.C.

CROCKET, Hon. Justice Oswald Smith, LL.D. Judge of the Supreme Court of Canada, Ottawa, Ont. Born Chatham, N.B., April 13, 1868, son of William Crocket, LL.D., formerly Chief Superintendent of Education, New Brunswick, and Marion Crocket. Educated: public and high schools, Fredericton; University of New Brunswick (B.A., 1886). Admitted Attorney, Supreme Court of New Brunswick, October 15, 1891; called to the Bar of New Brunswick, October 20, 1892. Elected to House of Commons for York, 1904; re-elected, 1908-11; appointed Judge of the King's Bench Division of the Supreme Court of New Brunswick, December 11, 1913; appointed Judge of the Supreme Court of Canada, September 21, 1932. President, St. Andrew's Society, Fredericton, 1900-05; Chairman, New Brunswick Burns Memorial Committee. Married, first, A. Birsa Stanger, daughter of T. Stanger, Fredericton, July, 1893 (deceased, March, 1933), secondly, Clarine Stevenson, daughter of Dr. Chas. N. Stevenson, Coaticook, Que., September, 1935. Presbyterian. Address: Ottawa, Ont.

WOLVERTON, Alfred Newton. President, Wolverton & Co., Ltd., President, Pacific Investment Corporation, Ltd.; President, Sunset Mills, Ltd.; President, Lower Bridge River Placers, Ltd.; 553 Granville St., Vancouver, B.C.; Vice-President, B.C. Montana Oil Co.

ALFRED NEWTON WOLVERTON

Born Woodstock, Ont., March 30, 1880, son of the late Dr. Newton Wolverton and the late Bella (Cowie) Wolverton. Educated: Woodstock College; School of Science, Toronto University. Started farming in Manitoba, 1899, enlisted for South African War, 3rd Battalion, Royal Canadians, 1900; Alloway & Champion's Bank, Winnipeg, 1901; Mutual Life of New York, 1902; worked for C.P.R. Operating Department, Brandon, 1902; Secretary, Brandon Binder Twine Co., 1903-04; with Hall Mining & Smelting Co., Nelson, B.C., 1904-05, organized Wolverton & Co., Ltd., in Nelson, B.C., 1906, Land, Stocks and Timber, opened Branch Office in Vancouver, 1910, which later became Head Office. Has been President of Vancouver Stock Exchange three times. Married Jane Gault Tattersall, daughter of the late John Tattersall, March 29, 1926. Clubs: Point Grey Golf; Type of B.C. (Past President). Recreations: golf, yachting, fishing. Liberal. Baptist. Residence: 6425 Spetling St., Vancouver, B.C.

LEAK, Byron S. General Manager, Cochrane Dunlop Hardware, Ltd., Sudbury, Ont. Born Chatham, Ont., son of Wm. Leak and Martha (Arnold) Leak, both of Chatham Township. Educated: public and high schools of Chatham. With John Morton, Re-

BYRON S. LEAK

tail Hardware, Chatham, until 1901; Traveller, Lewis Brothers, Montreal, 1901-07; Member of firm of Mackie Brothers, Pembroke, Ont., 1907-10; upon the absorption of Mackie Bros., by Cochrane-Dunlop Hardware, Ltd., 1910, Mr. Leak became Manager of the branch at North Bay; appointed General Manager, 1920. Married Myra Smith, daughter of Geo. Smith of St. Thomas, Ont., 1902; has one son. Clubs: Rotary; Board of Trade. Society: A.F. & A.M. Conservative. Protestant. Residence: 16 O'Connor St., Sudbury, Ont.

BOYD, Rev. Thomas Hunter. Emigration Chaplain in Europe, United Church of Canada, located in London, England. Born Ashford, Kent, England, February 28, 1862, son of Samuel Hunter Boyd, Hull, Yorkshire, and Mary Boyd, Kingsnorth, Kent, England. Educated: British School and National School, Ashford, Kent, England; Richmond College, Surrey, England; Free Church College, Glasgow, Scotland; Manitoba College, Winnipeg (graduated Theology, 1896). Came to Assiniboia, North-West Territory, Canada, from Scotland, September, 1894. Minister of the Presbyterian Church of Canada; ordained at Forest, near Regina, September 19, 1896. As Student Missionary and Ordained Minister, September, 1894-97, in Assiniboia, N.W.T., Fort Qu'Appelle and Lumsden, Assa., N.W.T., now Saskatchewan. Later, ten years in Waweig, Charlotte County, N.B. Invited to become Emigration Chaplain in Europe by Presbyterian Church of Canada; commenced January, 1911; in 1925, continued in same capacity for the United Church of Canada. Commissioned by Federal Government as Associate Delegate to International Congress on Tuberculosis at Washington, D.C., 1908; in 1911, again Delegate to Brussels, Belgium, to International Conference for Prevention of White Slave Traffic; Delegate to International Congress, on same matter, in London, England, 1909; subsequently for Canadian Church in Britain and on the Continent attended various Assemblies. Identified with Art for Schools Movement, as well as Agricultural Institute Work, and the movement to diminish Tuberculosis. Wrote and lectured on these subjects. Since the War, lectured on New Map of Europe in Maritime Provinces and Ontario, during visit to Canada. Booklets on Jerusalem at time of the Crucifixion, 1891; Booklets on Memphis at the time of Exodus, 1892. Recollections of Professor Henry Drummond, 1910. Lectured to Canadian troops at all camps in England, 1918. Lectured to New Zealand, Australian and South African Camps in England, 1918-19. Married Emma Louisa Woods (deceased 1930), daughter of James Woods, Rochester, England, September 5, 1900; has one son (Henry James). Club: Y.M.C.A. Society: A.F. & A.M. (28th Saint John, Kilwinning, Kirkintilloch, Scottish constitution). Recreations: walking, visiting art galleries and orchestral concerts. United Church of Canada. Mail addresses: c/o 54 Balcombe Street, Dorset Square, London, N.W.1, England, and Waweig, near St. Andrews, Charlotte County, N.B., Canada.

KERR, Rev. Mackay Colin, M.A., B.Sc., B.D., Ph.D. Minister, St. David's Presbyterian Church, Halifax, N.S. Born Aberdeen, Scotland, 1880, son of James and Elizabeth (Collie) Kerr, both of Scotland. Educated: Aberdeen Grammar School; Aberdeen University; University of Marburg; University of Jena; University of Berlin (M.A., B.Sc., B.D., Ph.D.). Professor, Scottish Churches College, Calcutta, India, 1911-12; Minister of Kettin's Parish Church, Scotland, 1913-22; Minister, St. George's-in-the-Fields, Scotland, 1922-25. Came to Canada (Nova Scotia), 1926; Minister, St. David's Presbyterian Church, Halifax, 1926. Served with Highland Fife Artillery as Gunner, 1916; Royal Engineers as Sapper, 1916-17; Chaplain to H.M. Forces, 1917-19; Honorary Chaplain to H.M. Forces, 1919. Married Elizabeth Cargill, 1913; has one daughter. Clubs: Halifax; Oversers; Waegwoltic. Society: A.F. & A.M. (Chaplain, 1914-19). Recreations: angling, golf. Presbyterian. Residence: 71 Seymour Street, Halifax, N.S.

GEORGE DEWAR MACDOUGALL, B.A.Sc.

MACDOUGALL, George Dewar, B.A.Sc. — Chief Engineer, British Empire Steel Corporation, Sydney, N.S. Born St. Peters, Cape Breton, N.S., September 26, 1873, son of John Cameron Macdougall, M.D., C.M., and Jemima Emily McLeod. Educated: Common School of Oxford, Cumberland County, Nova Scotia; Pictou Academy, Pictou, N.S.; Dalhousie College (one year only), Halifax, N.S.; McGill University, Montreal; Quebec (graduated in Mechanical Engineering in 1895, with degree of B.A.Sc., with honors). Employed with Robb Engineering Co., Amherst, N.S., during summer, 1895; in November, 1895, entered employ of Geo. F. Blake Mfg. Co., East Cambridge, Mass. In Shop and Engineering Department until 1898 (October). From October, 1898, till September, 1899, was with Fore River Ship & Engine Co., Weymouth, Mass., as Chief Draughtsman on Marine Machinery. From September, 1899, to February, 1900, was with Edison Electric Illuminating Co. of Boston, Mass., in charge of power house design and erection. From February, 1900, to November, 1901, with Dominion Iron & Steel Co., Wabana, Nfld., as Master Mechanic and

Assistant Manager of Ore Mines, November, 1901, to January, 1904, with Lackawanna Steel Co., Buffalo, N.Y., as Assistant Chief Engineer, and latterly, Mechanical Superintendent, January, 1904, to January, 1909, with Dominion Iron & Steel Co., Sydney, N.S., to January, 1906 (two years), as Mechanical Superintendent, and balance of period (three years) as Chief Engineer, April, 1909, to November, 1910, Superintendent of Construction for Canada Iron Corporation, Midland, Ont. January, 1911, to October, 1918, with Dominion Iron & Steel Co., as Mechanical Superintendent to October, 1916, then to end of period as Assistant General Superintendent in charge of Engineering and Mechanical Departments, October, 1918, to July, 1921, General Superintendent of the Nova Scotia Steel & Coal Co., Ltd., New Glasgow, N.S.; July, 1921, to date, Chief Engineer, British Empire Steel Corporation. Married Jessie K. Graham, daughter of J. G. Graham (Captain), October 20, 1902; has two sons and two daughters. Clubs: Royal Cape Breton Yacht (Past Commodore); Scotia; Past President, Royal Caledonia Curling; Sydney Curling; Highland Golf; Abercrombie Golf; Lingan Country. Societies: A.F. & A.M. (Past Grand Master, Grand Lodge of Nova Scotia; Past Grand High Priest of the Grand Chapter of Nova Scotia, R.A.M.); University (Montreal); Member of Council, Engineering Institute of Canada; Member, American Iron and Steel Institute; West of Scotland Iron & Steel Institute; Member of Council, Nova Scotia, of Canadian Institute of Mining and Metallurgy; Past President, Nova Scotia Mining Society; Past President of the Nova Scotia Accident and Prevention Association. Recreations: golf, motoring, curling. Presbyterian. Residence: 13 Bay View St., Sydney, N.S.

JONES, Hon. James William — Born Utica, Ont., September 21, 1869, son of James and Tryphena (Searles) Jones. Educated: Schools of Uxbridge, Ont.; High School, Port Perry, Ont. Merchant. Mayor of Kelowna, B.C., 1912-17, inclusive. Elected to the Legislature of British Columbia, General Election, 1916; re-elected in 1920, 1924 and 1928; appointed Speaker of Legislature, 1929, and Minister of Finance, 1930; now retired. Married Addie M. Bird, daughter of M. T. Bird of Grenfell, Sask.; has one son and three daughters. Conservative. United Church of Canada. Residence: Victoria and Kelowna, B.C.

MOIR, J. W. — Chairman of the Board of Directors, Moirs, Ltd., Manufacturers of Biscuits, Confectionery and Chocolates, with factories on Argyle, Duke, Grafton and Cornwallis Sts., Halifax, and at Bedford, N.S. Born Halifax, N.S., September 23, 1856, son of William C. Moir. Educated: Acadia Villa Seminary, Hortonville, N.S.; Wolfville Academy; Frazee's Business College; Dalhousie College (general student). Clerk in father's office, afterwards admitted to partnership; became executor of father's estate; formed joint stock Company, 1903; being President and controlling shareholder; company reorganized, January, 1926, Mr. Moir resigning Presidency and becoming Chairman of Board of Directors. Married Annie P. Archibald, daughter of the late Matthews Archibald; has one son and one daughter. Clubs: Waegwoltic; Rotary; Brightwood Golf; Halifax Golf. Baptist. Residence: 3 Larch St., Halifax, N.S.

CLARKE, Hon. Mr. Justice Alfred Henry — Judge of the Appellate Division, Supreme Court of Alberta, Calgary, Alta. Born Manilla, Victoria County, Ont., October 25, 1860, son of John and Ann Clarke. Educated: Grammar school, Manilla; high school, Oakwood; Osgoode Hall. Called to Ontario Bar, 1882; created K.C., 1902; Partner, Clarke & Wismer, Essex Centre, Ont., 1882-90; practised, Windsor, Ont., 1890-1912; Partner, Clarke, Cowan, Bartlet & Bartlet, Windsor, 1896-1904; Partner, Clarke, Bartlet & Bartlet, Windsor, 1902-12; County Crown Attorney and

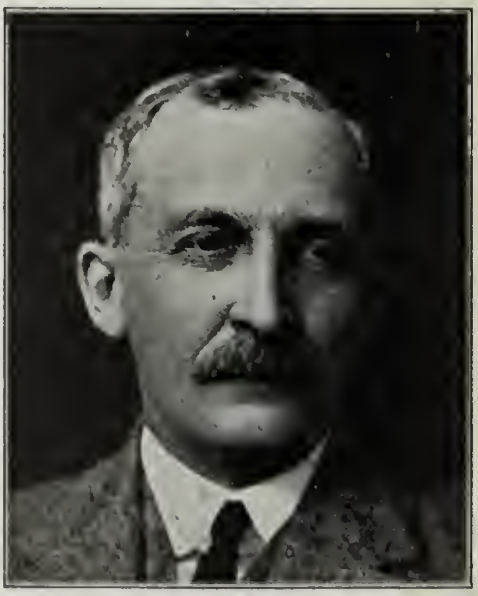

HON. MR. JUSTICE ALFRED HENRY CLARKE

Clerk of the Peace, 1891-1904; Local Master, Supreme Court, 1891-1900; elected Life Bencher, Law Society of Upper Canada, having been elected four times in succession; called to Alberta Bar, 1912; Partner, Clarke, Carson & Macleod & Co., 1912-21; elected Bencher, Law Society of Alberta, 1913; re-elected, 1916 and 1919; appointed Judge of the Appellate Division of the Supreme Court of Alberta, September, 1921. Elected to House of Commons for South Essex, 1904; re-elected 1908 and 1911. Married Margaret Gibson, 1888 (deceased); secondly, Margaret Wightman, August, 1912; has two sons and two daughters. Clubs: Ranchmen's; Golf and Country Society. A.F. & A.M. Liberal. United Church of Canada. Address: Calgary, Alta.

COOPER, William Wesley - President and General Manager of the W. W. Cooper Co., Ltd., Swift Current, Sask. Born Victoria County, Ont., August 31, 1873, son of John and Ellen (McNeeley) Cooper. Educated: public

WILLIAM WESLEY COOPER

school, Victoria County; high school, Medicine Hat, Alta. Arrived in Medicine Hat, April 1, 1890. Commenced present business at Swift Current as Argue & Cooper, June 4, 1903, operating under the name of The W. W. Cooper Co., since 1912, being over thirty-nine years in business in Swift Current until September, 1934. First President, Rotary Club, Swift Current; Past President, Board of Trade, also Canadian Club; Executive Member, Old Timers' Association; Past President, Public School Board. Married Sadie Argue, July 23, 1902; has two sons (Alfred Herbert and J. Gordon). Societies: A.F. & A.M. (Shrine); I.O.O.F.; K. of P. Recreations: fishing, golf, motoring, shooting. Liberal. United Church of Canada. Residence: 129 Dufferin Ave. E., Swift Current, Sask.

CARROLL, William F., B.A., LL.B., M.P. Of Carroll & Patterson, Barristers and Solicitors, Sydney, N.S. Born Margaree Forks, N.S., June 11, 1877, son of John and Ellen (Tomkins) Carroll. Educated: St. Francois Xavier College, Antigonish; Dalhousie University. Read law with John L. McDougall, Strathlorne, N.S., W. R. Tobin, Glace Bay, 1901-04; called to Nova Scotia Bar, 1905; practised at Glace Bay, 1905-12. Unsuccessful candidate to Nova Scotia House of Assembly, for Cape Breton South, 1911; elected to House of Commons for Cape Breton South, 1911; re-elected, 1917; unsuccessful candidate for the Legislative Assembly, 1920; elected to House of Commons, General Elections, 1921. Enlisted as private, February, 1916. Married Ella Margaret Curry, daughter of William Curry, Glace Bay, C.B., September 14, 1906; has four sons and one daughter. Societies: K. of C.; A.O.H. Recreations: walking, running, boating. Liberal. Roman Catholic. Address: Sydney, N.S.

FLEMING, Charles Wilton — Director, Dominion Securities Company, 15 King St. West, Toronto, Ont. Born Toronto, September 16, 1882, son of John B. and Elizabeth A. Fleming, both of Toronto. Educated: public school and Jarvis St. Collegiate. In wholesale grocery business (Davidson & Hay), 1899-1900;

CHARLES WILTON FLEMING

joined Dominion Securities in junior capacity, 1901, working through all the various stages of the business to present position. Married Mary G. Alexander, daughter of the late George Alexander of Toronto, 1911; has one son and one daughter. Clubs: Weston Golf; York Downs Golf; Ontario; Granite. Recreation: golf. Anglican. Residence: 481 Russell Hill Road, Toronto, Ont.

PETERSON, George Reynolds, M.D., C.M., F.A.C.S., M.R.C.S., L.R.C.P., F.R.C.S. Surgeon to Canadian National Railways, and St Paul's and City Hospitals, Saskatoon. Born Spencerville, Ont., 1877, son of A. G. and Mary Peterson, Spencerville. Educated: Kemptville High School; Iroquois High School; McGill University (Post-Graduate work in Paris, Berlin, Liverpool, Leeds, Chicago, New York); M.D., C.M., (McGill); F.A.C.S., M.R.C.S. (England); L.R.C.P. (London); F.R.C.S. (Edinburgh). Came to Saskatchewan, 1903. Married Georgie, daughter of Finley MacRae, 1907; has three sons and two daughters. Clubs: Saskatoon; Country. Society: A.F. & A.M. (Khartoun Temple). Recreations: golf, motoring. Independent. Presbyterian. Residence: 303 Saskatchewan Crescent, Saskatoon, Sask.

GABOURY, Louis Joseph, B.A. — Deputy Postmaster-General of Canada. Born St. Cesaire, Rouville County, Que., 1870, son of J. E. and Emma Plamondon Gaboury of St. Cesaire. Educated: St. Cesaire Business College; Seminary of Marieville; Laval University (B.A., 1889). Entered Postal Service January 1, 1900; was appointed Chief Superintendent, Eastern Canada, 1910, and Deputy Postmaster-General, August 17, 1923. Was decorated in 1910 as an Officer of the French Academy, by the then President Loubet of the Republic. Lieutenant-Colonel, Canadian Postal Corps. Married Reina Gareau, daughter of Leo Gareau, February 15, 1898; has two sons. Club: St. Denis (Montreal). Recreations: All outdoor sports. Roman Catholic. Residence: 324a St. Catherine St. W., Montreal, and The Roxborough, Ottawa, Ont.

LOUIS JOSEPH GABOURY, B.A.

BICKERSTETH, John Burgon, M.C., M.A. —Warden of Hart House, University of Toronto, Toronto, Ont. Born London, England, January 14, 1888, son of the Rev. Samuel Bickersteth, D.D., Chaplain to H.M., Residentiary Canon of Canterbury Cathedral, and Ella C. F. Bickersteth, daughter of Sir Monier Monier-Williams, K.C.I.E. Educated: Charterhouse, England; Christ Church, Oxford; University of Paris; (B.A. and M.A., Oxford). Gained Blue for Association Football, Oxford University in 1908 (Captain, O.U.A.F.C., 1910-11). Came to Canada, May, 1911; was in Alberta from 1911-13, and again, after the War, 1919-21. Came to Ontario (Toronto), 1921. Author of "The Land of Open Doors" (Letters from Western Canada), "The History of the 6th Cavalry Brigade 1914-19." Served with The Royal Dragoons in European War, 1914-19, awarded Military Cross and Bar. Anglican. Residence: Toronto, Ont.

FRASER, Hon. J. Frederick—Member, Davis and Fraser, Halifax, N.S.; President and Managing Director, Charlottetown Island Cold Storage Co., Charlottetown, P.E.I.; Director, Bank of Nova Scotia; Director, Stanfields Ltd.; Director, Acadia Trust Co.; Director, Nova Scotia Loan & Bldg. Society; Director, School for the Blind, Halifax; Governor, Acadia University, Wolfville, N.S. Born North Lake, P.E.I., August 11, 1870, son of Robert and Elizabeth (Stewart) Fraser (both Scotch; grandparents came to P.E.I. in 1817). Educated: Country Schools and at Miller's Business College, Charlottetown, P.E.I. First elected General Election, June 25, 1925; Minister without Portfolio in Rhodes Cabinet, and later that of Col. the Hon. G. S. Harrington. Married Carrie M. Sulis, May 16, 1899, daughter of John M. Sulis, St. John, N.B.; has four sons and two daughters. Clubs: Halifax Golf and Country; Rotary. Conservative. Baptist. Residence: 59 Cobourg Road, Halifax, N.S.

FOSTER, Frederick Walter General Manager, Evans, Coleman & Evans, Ltd., Wharf Operators and General Merchants, Alexander Street, Vancouver, B.C. Born Stroud, Glos., England, May 24, 1882. Educated: Stroud. With C.P.R., two years; joined Evans, Coleman & Evans; appointed General Manager, 1896; Managing Director, January, 1928. Member, Vancouver Board of Trade; Member, Merchants' Exchange, Vancouver. Married Mary Purver, daughter of Charles T. Purver, June 21, 1912; has one son and one daughter. Clubs: Terminal City; Shaughnessy Heights Golf, Point Gray Golf; Royal Vancouver Yacht. Recreations: golf, yachting. Conservative. Anglican. Residence: 1950 Hosmer St., Vancouver, B.C.

FREDERICK WALTER FOSTER

GEORGE ELDON HAYWARD

HAYWARD, George Eldon -- President and Managing Director, Hayward Lumber Co., Limited, Edmonton, Alta., with twenty branches throughout the Province. Born Fredericton, N.B., April 26, 1882, son of the late George and the late Eunice (Lounsbury) Hayward. Educated: Fredericton, N.B. Came West in 1900 and was associated with Hanbury Manufacturing Co. at Brandon, Man.; started Hayward Lumber Co. at Vermilion, Alta., 1905 (incorporated, 1911), and in 1916 the Head Office of the Company was transferred to Edmonton. The Company owns and operates twenty lumber yards and hardware plants in the Province of Alberta, in addition to a most modern Sash and Door Factory, coupled with a distributing business in Edmonton, and specializes in Millwork of

every description, in fact "everything for the house." Officer, Canadian Manufacturers' Association; Member, Edmonton Chamber of Commerce. Married Alma Olivene Noble; has one son and two daughters. Clubs: Edmonton; Edmonton Golf and Country; Kiwanis; Y.M.C.A. Society: A.F. & A.M. (Knight Templar; Shriner). Recreation: golf. Liberal. Baptist. Residence: 9824 108.h St., Edmonton, Alta.

ASHWORTH, Edward Montague — General Manager, Toronto Hydro-Electric System, 225 Yonge St., Toronto, Ont.; Vice-President, Toronto Industrial Commission. Born Newmarket, Ont., son of William Henry Ashworth

EDWARD MONTAGUE ASHWORTH

of Newmarket and Jane Murray (Johnston) Ashworth of Quebec City. Educated: Toronto Public Schools; Harbord Collegiate; Toronto University (B.A., 1907). Began as Engineering Assistant, Canadian General Electric, Toronto, 1900-06; Sales Engineer, Canadian General Electric, Toronto, 1906-10; Assistant to Managing Engineer, Toronto Hydro-Electric System, Toronto, 1910-13; Secretary and Assistant General Manager, Toronto Hydro-Electric System, Toronto, 1913-20; Acting General Manager, 1920-24; appointed General Manager, April 4, 1924. Member, Board of Trade. Married Annie Munro, daughter of Alexander Munro, Toronto, June 12, 1909; has one son and one daughter. Society: American Institute Electrical Engineers. Presbyterian. Residence: 2.7 Glencairn Avenue, Toronto, Ont.

HENDRY, William Belfry, B.A., M.B., D.S.O.—Obstetrician and Gynaecologist, Medical Arts Building, Toronto. Fellow of American Gynaecological Society; Fellow of The American College of Surgeons; Fellow of The Royal College of Surgeons of Canada; Fellow of The American Association of Obstetricians, Gynaecologists and Abdominal Surgeons; Obstetrician and Gynaecologist in Chief, Toronto General Hospital; Professor of Obstetrics and Gynaecology, University of Toronto; Consultant in Obstetrics to Toronto Board of Health; Consultant in Obstetrics and Gynaecology to the Provincial Board of Health; Consultant in Obstetrics to the Federal Board of Health. Born Toronto, Ont., October 27, 1874, son of William John Hendry of Toronto, Ont., and Charlotte Clarkson (Shook) Hendry of Clarkson, Ont. Educated: Toronto Public Schools; Parkdale Collegiate Institute; University of Toronto (B.A., 1895; M.B., 1904). After graduation in Arts, spent one year at the Ontario School of Pedagogy, graduating therefrom in 1896, as specialist in English, Mathematics and Modern Languages. Was Mathematical Master at Ridley College, 1896-1900; entered Medicine in the fall of 1900; graduating in 1904; was interne on the staff of the Toronto General Hospital, 1904-06; Demonstrator in Anatomy at University of Toronto, 1906-14; Demonstrator in Gynaecology, University of Toronto, 1907-12; Associate in Obstetrics and Gynaecology, University of Toronto, 1912-19; Associate Professor, 1919-22; Professor, 1922 to date. Served with No. 4 Canadian General Hospital as Lieut.-Colonel, 1915-17; was given command of that unit in 1917; promoted to rank of Colonel; was twice mentioned in despatches and awarded a D.S.O. After the War had command of No. 4 General Hospital from 1920-28. Received Officers' decoration for long service, 1922. Married Elizabeth Robertson McMichael, daughter of John McMichael, Toronto, November 14, 1907; has two sons. Clubs: York; Canadian Military Institute; Rosedale Golf; Royal Canadian Yacht. Society: Delta Upsilon Fraternity. Recreation: golf. Liberal. United Church of Canada. Residence: 286 Russell Hill Rd., Toronto, Ont.

OGILVIE, Major Albert Edward — 80 St. Francois Xavier, Montreal. Born Montreal, 1875, son of William Watson and Helen (Johnston) Ogilvie. Educated: Eliock, Montreal. Captain in 42nd Battalion, C.E.F., Seconded to British Remount Commission, October, 1917. Married Caro Brainerd, daughter of Thomas C. Brainerd, Montreal, 1901; has three sons and one daughter. Clubs: St. James's; Mount Royal; York (Toronto). President, St. Andrew's Society, 1924. Recreations: polo, hunting. Address: Cartierville, near Montreal, Que.

TURNBULL, John — President, Consolidated Bakeries, Ltd., 14 King St. E., Toronto, Ont. Born Sanquhar, Scotland. Came to Canada, May, 1890. Past President, Canadian Club;

JOHN TURNBULL

ex-Chairman, Library Board. Member, Toronto Public Library Board. Married first, Katherine Telfer, daughter of the late Andrew Telfer, Toronto, September, 1901; has two sons and two daughters; secondly, Sarah A. Bichell of Toronto. Clubs: National; Lambton; Carlton. Presbyterian. Residence: 44 Rosedale Road, Toronto, Ont.

JOHNSON, Frank Sutherland—General Manager for Canada, The General Casualty Insurance Co. of Paris (established 1912), Casualty Insurance, 276 St. James St., Montreal, Que. Born Grand Pré, Nova Scotia, May 1, 1887, son of Rev. David W. Johnson (M.A., D.D.) and Jennie L. Johnson, both deceased. Educated: Various schools of Nova Scotia. Clerk, Union Bank of Halifax, Nova Scotia, 1903-10; with Maryland Casualty Co., Toronto, 1912-14; Inspector, Pay Roll Auditor and Claim Adjuster, Canada Accident & Fire Insurance Co.; Manager, Casualty Department, City Agents, Jones & Proctor Bros., Ltd., Toronto, 1914-18; Assistant Manager, Preferred Accident Insurance Co. of New York, Toronto, 1918-21; Secretary, Carl J. Jennings Ltd., Adjusters, Hamilton, 1921-27; started present business March, 1927, as superintendent; appointed Assistant Manager, 1928; General Manager, 1930. Club: Montreal Reform. Recreations: golf, fishing. United Church of Canada. Residence: 1484 Sherbrooke St. W., Montreal, Que.

CARMICHAEL, Roy — Journalist, Canadian Correspondent of American and British newspapers, C.P.R. Telegraph Building, Montreal, Que. Publisher of the Verdun Echo, suburban weekly newspaper. Before coming to Canada was on editorial staffs of newspapers in Glasgow, Dublin, Manchester and London, and Special Correspondent in Europe; now represents London Daily Mail in Montreal. Specializes in financial journalism. Born Alloa, Scotland, April 10, 1881, son of Alexander Carmichael of Alloa, Scotland, and Margaret (Hudspith) Carmichael of Appleby, Westmoreland. Educated: Alloa Academy; Dollar Institution; Glasgow Athenaeum. Came to Canada, 1908; Justice of the Peace; Vice President, Montreal Press and Advertising Club, 1914. Married Ella Murray Duncan, daughter of David M. Duncan, Toronto, September 10, 1907; has two sons and two daughters. Clubs: Reform; Press. Society: A.F & A.M. Liberal. Residence: 226 Lasalle Road, Verdun, Montreal, Que.

CURRAN, James Watson — Editor and Publisher, Sault Daily Star (established 1912), Sault Star Limited, Queen St., Sault Ste. Marie, Ont. Born Armagh, Ireland, April 24, 1865, son of John Curran and Jane (Watson) Curran. Educated: Orillia Public and High Schools. Came to Canada (Ontario), 1873; Printer, Orillia News Letter; Reporter, "Empire," Toronto, 1891; News Editor, "Herald," Montreal, 1897; Owner, "Sault Star," Sault Ste. Marie, Ont., 1901; President, Rotary Club, 1923. Married Edith Mary Pratt, daughter of the late William Pratt, September 15, 1909; has three sons and five daughters. Society: A.F. & A.M. Recreations: tramping bush. United Church of Canada. Residence: 18 Summit Avenue, Sault Ste. Marie, Ont.

HANES, George Samuel, M.P.P. (North Vancouver, B.C.) Civil Engineer, 144 Third Ave. West, North Vancouver, B.C. Born February 6, 1882, at Olinda, Essex County, Ont., son of Charles S. and Emilina (Armstrong) Hanes, both Canadians and United Empire Loyalists. Educated: public schools, Ontario, and Toronto University, gaining degree of Bachelor of Applied Science. Married Ella Douglas, daughter of Walter Douglas, Esq., Windsor, Ont., December 24, 1907; has three daughters (Evelyn, Marion, Dorothy). City Engineer of Windsor, Ont., 1906-07-08; City Engineer, North Vancouver, B.C., 1909-10-11-12; Mayor of City of North Vancouver, 1913-15-16; first elected Liberal Member to Legislative Assembly of British Columbia on September 14, 1916. Liberal. United Church of Canada. Residence: North Vancouver, B.C.

MUCKLESTON, Hugh Burritt Consulting Engineer, Rogers Building, Vancouver, B.C.; Registered Professional Engineer for Alberta and British Columbia. Born Kingston, Ont., July 1, 1873, son of John Shortt and Alice

HUGH BURRITT MUCKLESTON

Mary (Merrick) Muckleston, both of Kingston, Ont. (Mother of United Empire Loyalist stock). Educated: public and high schools, Kingston, Ont.; Trinity College School, Port Hope; Royal Military College, Kingston, Ont. Spent two years with Westinghouse Electric and Manufacturing Company, 1894-96; on Crow's Nest Construction, C.P.R., 1898; later on boundary survey of British Columbia Government and Yukon Territory, 1899; with C.P.R. as Resident Engineer on Maintenance at Revelstoke and Nelson, B.C., until 1903; with Department of Natural Resources, C.P.R., Calgary, 1903-19, as Assistant Chief Engineer; with Canadian Expeditionary Force, February, 1916, to April, 1919; Chief Engineer, Lethbridge Northern Irrigation District, 1919, to 1923; started present practice, January 1, 1924; affiliate of Dr. J. A. L. Waddell of New York. Member, Engineering Institute of Canada; Member, American Society of Civil Engineers. Has contributed many articles to the technical press. Joined the 4th Pioneer Battalion as Captain, February, 1916, going overseas to England and France, where he served with 1st Battalion, Canadian Railway Troops; gazetted Major, 1917; mentioned in despatches. Clubs: University (Vancouver). Recreation: golf. Anglican. Residence: Sylvia Court, Vancouver, B.C.

ROGERS, Edward Samuel President, Rogers Majestic Corporation, Ltd., 62 Fleet St., Toronto, Ont. Born Toronto, June 21, 1900, son of the late Albert S. and Mary (Elsworth) Rogers. Educated: University School, Toronto; University of Toronto. After leaving the University, joined the Independent Telephone Company as Engineer, 1922; gave considerable time to experimental work and formed the companies of Standard Radio Manufacturing Corporation, Ltd., and the Rogers Radio Tubes, Ltd., 1924-25, assuming the position of Vice President; on reorganization name changed to Rogers Majestic Corporation Ltd., of which he is President. Clubs: R.C.Y.C.; Granite; York Downs Golf. Recreations: yachting, riding, motoring. Society of Friends. Residence: 8 Dewbourne Ave., Toronto, Ont.

PENHORWOOD, Lieut. - Colonel Sydney Lewis, M.V.O., O.B.E. (51st Soo Rifles). Director, Soo Dredging & Construction Co., Ltd.; Director, Soo Skating & Athletic Co.; Director, Fulton Hardware Co. Born Swan-

LIEUT.-COLONEL SYDNEY LEWIS PENHORWOOD, M.V.O., O.B.E.

sea, Wales, January 6, 1872, son of Thomas and Elizabeth (Mock) Penhorwood. Educated: public schools, Swansea; high school, Stratford, Ont. Came to Canada, 1884; with Engineering Staff on construction, Soo Canal, 1894-1900; Chief Clerk, C.P.R., Sault Ste. Marie, 1900-04; Manager, New Ontario Dock Co., 1904-15. Alderman, Sault Ste. Marie, Ont., four years; Member, High School Board; Member, Public School Board. Married Jennie McLeod, daughter of Donald McLeod, November 7, 1893; has two sons and one daughter. Club: Soo. Societies: A.F. & A.M. (Scottish Rite; Shrine); S.O.E.R.A.; Maccabees. Recreations: hockey, lacrosse, golf. Conservative. Anglican. Residence: 718 Wellington St. E., Sault Ste. Marie, Ont.

HON. CHARLES DOW RICHARDS, B.A., LL.D.

RICHARDS, Hon. Charles Dow, B.A., LL.D. —Judge of the King's Bench Division of the Supreme Court of New Brunswick, Fredericton, N.B. Born Southampton, York County, N.B., June 12, 1879, son of William and Mary (Jones) Richards. Educated: Normal School, Fredericton; University of New Brunswick (B.A., 1904; LL.D., 1928). Professional Work: Teacher in Public Schools twelve years between 1897 and 1911; read Law with D. McLeod Vince, K.C., Woodstock, 1908-11. Admitted to the Bar of New Brunswick, Attorney, 1911, and Barrister, 1912; with Crocket and Richards, 1912-13; private practice, Fredericton, since 1913. Lecturer in Contracts and Real Property, University of New Brunswick. Member, Legislative Assembly of New Brunswick since October, 1920; appointed Minister of Lands and Mines, September, 1925. Upon resignation of Hon. J. B. M. Baxter in May, 1931, became Premier and Attorney-General; resigned as Premier, May, 1933. Married Grace Lillian Bolton, daughter of Winslow W. Bolton, January 1, 1907; has one daughter. Clubs: City and Golf (Fredericton); Union (Saint John). Conservative. United Church of Canada. Residence: 749 Charlotte St., Fredericton, N.B.

SMITH, Victor Arnold—President, A. Smith Limited, Manufacturers Distributors, Toronto 2, Ont.; Director, Upper Canada Bible Society; Chairman, South African General Mission (Canadian Council). Born Grenada, British West Indies, October 7, 1883, son of Frederick James

VICTOR ARNOLD SMITH

and Charlotte W. (Otway) Smith, both of British West Indies. Educated: Grenada Grammar School; graduated as a Chemist, 1903. Came to Canada (Toronto), 1908. With Mabie, Todd & Co., Ltd. (Swan Fountain Pens) as Manager for fifteen years; Managing Director, The Parker Fountain Pen Company, Limited, 1923-35. Member, Toronto Board of Trade. Mar-Sarah C. Cantwell, daughter of Thomas Cantwell of Ohio, U.S.A., 1913; has two sons (Arnold and Wilfred. Clubs: Granite; Lakeview Golf; Empire; Canadian; Rotary. Recreation: golf. Presbyterian. Residence: 211 Dunvegan Road, Toronto, Ont.

O'CONNOR, His Honor Lawrence Vincent—Judge of the County Court, United Counties Northumberland and Durham, Cobourg, Ont. Born Lindsay, Ont., May 8, 1871, son of the late Lawrence O'Connor, Carriage Manufacturer of Lindsay, and Ellen (Dempsey) O'Connor of Belleville, Ont. (School Teacher). Educated: separate schools and collegiate of Lindsay; Toronto University (B.A., 1893); Osgoode Hall (1896). Read Law with McIntyre & Stewart of Lindsay and Thomas Mulvey, K.C., of Toronto; began practice in Peterboro, associated with Judge O'Connell. After a short time removed to Lindsay and practisel alone for two years; then entered partnership with the late Thomas Stewart, practising with him for sixteen years. On the death of Mr. Stewart, practised alone until 1920, when Mr. R. I. Moore, now Mayor of Lindsay, was taken into partnership. Received present appointment as Judge of the County Court, United Counties Northumberland and Durham, January 10, 1928. President, Liberal Association for Victoria and Haliburton Counties, 1920-24. Unsuccessful candidate for the Provincial Legislature, 1923. Past President, Ontario Curling Association. Married, first, Mary Gertrude McNevin (deceased), daughter of the late James McNevin of Ottawa; secondly, Helen M. Brady, daughter of the late Thos. Brady; has one son and two daughters. Societies: Knights of Columbus (Past State organizers and First Vice-President of the Deputy for Province of Ontario); one of the Catholic Army Huts. Recreations: curling, golf. Residence: Cobourg, Ont.

CALDER, Hon. James Alexander, P.C.(C.), B.A., LL.D. — Born September 17, 1868, Oxford County, Ont., son of James Calder and Johanna (McKay) Calder, both born in Scotland; family removed to Winnipeg from Ingersoll, Ont., in 1882; father died in 1882, and mother still living. Educated: public schools, Ingersoll, Ont., till 1882, and public high schools, Winnipeg (1882-85); Manitoba College (1885-88); honor graduate in Science, Manitoba University, 1888 (silver medallist); called to the Bar of North-West Territories, in 1906, not practising; Principal of Moose Jaw High School, 1891-94; Inspector of Schools, North-West Territories, 1894-1900; Deputy Commissioner of Education, North-West Territories, 1901-05; elected to the Saskatchewan Assembly at first General Election, 1905; upon the formation of the Scott Ministry, September 5, 1905, was appointed Provincial Treasurer and Commissioner of Education; August, 1912, relinquished other portfolios and became Minister of Railways and Highways; at General Election of 1908 was defeated in the Milestone Division; but at a by-election, December 7, was elected for Saltcoats by an overwhelming majority; re-elected for Saltcoats at General Elections, 1912 and 1917; honored by Toronto University with degree of LL.D. in October, 1905; upon the retirement of Premier Scott, October, 1916, was offered the Premiership of Saskatchewan, but declined; accepted the portfolio of Minister of Immigration and Colonization in the Union Government on its formation in 1917, and was elected Member of Parliament for the Moose Jaw constituency in the ensuing General Election in December, 1917; resigned portfolio in Saskatchewan Government on entry into Federal Cabinet; has been appointed First Vice-President of the Canadian Chamber of Commerce, London. Married, and has one son. Presbyterian. Liberal-Conservative. Clubs: Assiniboia (Regina); Rideau (Ottawa). Recreation: golf. Residence: Ottawa, Ont.

ROGERS, Henry Launder — H. L. Rogers, Real Estate (established, 1909), Residential Business and Warehouse Broker, 10 Adelaide St. E., Toronto, Ont. Born Liverpool, England, June 4, 1887, son of Henry Albert and Mary Louisa Rogers, both of Liverpool, England. Educated: Liverpool Institute. Came to Canada, 1907. President, Toronto Real Estate Board, 1929. Alderman, Ward 3, 1931. Married Philomena McEvay, daughter of the late James McEvay of Toronto, Ont., October 4, 1913; has three sons and two daughters. Clubs: Ontario; Canadian; Uplands; Board of Trade. Societies: A.F. & A.M. (Rehoboam Lodge); American Association for Advancement of Science; Royal Astronomical Society of Canada; Astronomical Society of the Pacific. Recreations: amateur telescope maker, astronomy. Conservative. Anglican. Residence: 38 Highview Crescent, Toronto, Ont.

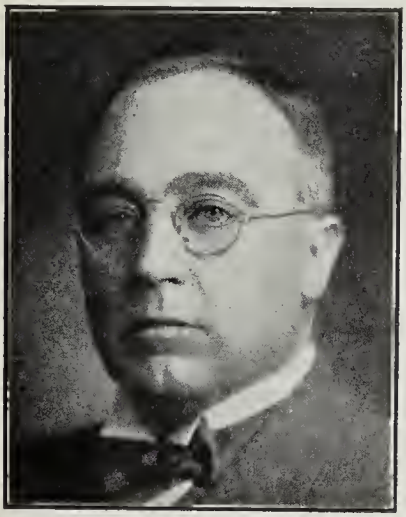

HENRY LAUNDER ROGERS

LAVELL, His Honor Harry Anson — Judge of the County Court, Frontenac, Ont. Born Kingston, Ont., December 20, 1867, son of Michael and Betsy B. Lavell. Educated: public schools, Collegiate Institute, Kingston; Queen's University (B.A., 1888). Read Law with Britton & Whiting, 1892; Solicitor, Bowser & Lavell, Vancouver, B.C., 1893; called to Bar of Ontario, 1895; Partner, Lavell, Farrell & Lavell, Smith's Falls, 1895; practised alone, 1906-14; received present appointment, March 10, 1914. Married Mary M. Chambers, B.A., daughter of Rev. Thomas S. Chambers, Los Angeles, Cal., December 28, 1895; has two sons and one daughter. United Church of Canada. Residence: 151 Earl St., Kingston, Ont.

McCLELLAND, Donald McKenzie — Chartered Accountant, member of the firm of Price, Waterhouse Co., Royal Bank Bldg., Toronto, Ont. Born October 23, 1880, son of the late Rev. Dr. Alexander Miller McClelland and Elizabeth G. (Baillie) McClelland. Educated: public schools, Toronto. Accountant with John McKay, Chartered Accountant, Toronto, four years; Accountant in Chicago Office, Price, Waterhouse & Co., ten years; opened Toronto branch, 19 0, and appointed Manager; accepted a partnership, July, 1914. Lieutenant in 9th Mississauga Horse, D. Squadron. Married Irene Gertrude Leishman, Toronto, June 12, 1917; has two sons and two daughters. Clubs: Toronto; National; Toronto Golf; Lambton Golf. Society: A.F. & A.M. Recreation: golf. Presbyterian. Residence: 258 Warren Road, Forest Hill Village, Toronto, Ont.

PARISH, Arthur Gould, K.C.—Barrister, Parish & Fitzpatrick, Bank of Toronto Bldg., Brockville, Ont.; Solicitor for Brockville Trust & Savings Company, Bank of Toronto, etc. Born Athens, Ont., December 5, 1885, son of Watson and Emma Etta (Patton) Parish, both of Athens, Ont. Educated: Trinity College, Toronto; University of Toronto (M.A.); Osgoode Hall. Read Law with Ritchie, Ludwig & Ballantyne of Toronto; called to the Bar of Ontario, 1911. Has been designated Commissioner by the Dominion Government on behalf of Ontario in certain investigations, 1927. Married Catherine Alethea McGlade, October, 1914. Clubs: Brockville; Brockville Country; Brockville Rowing; Charleston Lake Association. Liberal. Anglican. Residence: 92 Pine Street, Brockville, Ont.

ARTHUR GOULD PARISH, K.C.

McDONALD, Hon. John Alexander—Minister of Agriculture, Province of Nova Scotia, Halifax, N.S.; farmer. Born September 24, 1889, son of Andrew S. and Clara Kidston McDonald, Upper Dyke Village, N.S. Educated:

HON. JOHN ALEXANDER McDONALD

Kentville Academy; Acadia University (M.A.). Elected to the Nova Scotia Legisature at General Election, 1920; Member of the Provincial Government prior to the Election of 1925; candidate in 1925; elected to Nova Scotia Legislature at General Elections, August, 1933; appointed Minister of Agriculture in Premier Angus L. Macdonald's Cabinet, September 5, 1933. Married Marguerite Taylor, daughter of the late Captain and Mrs. Alice H. Taylor of Wolfville, N.S.; has one son (Andrew). Liberal. Baptist. Residence: Upper Dyke Village, King's County, N.S.

DENISON, Merrill Playwright; journalist. Born Detroit, Mich., U.S.A., son of the late Howard and Flora (MacDonald) Merrill, a pioneer suffragist; of U.E.L. descent. Educated: public schools, Toronto, Ontario; studied architecture at the University of Toronto; the University of Pennsylvania, Columbia University (New York City) and Paris, France. Practiced architecture, Boston and New York, 1919-21; appointed Art Director, Hart House Theatre, Universty of Toronto, 1921; since then writing has replaced architecture as his principal interest. Associated with the Columbia and National Broadcasting Systems, as specialist on radio drama, New York City, since 1932; technical adviser, National Advisory Committee on Radio and Education, New York. Author of "Brothers in Arms", 1921; "The Weather Breeder", "From Their Own Place", "Marsh Hay", 1922; "Balm", and "The Prize Winner", 1923; "The Unheroic North" 1924; "Boobs in the Woods", 1926; "Contract", 1928; jointly with W. G. Carr, "By Guess and By God", 1929; "Robinson Crusoe"; "Romance of Canada" series of Radio Plays for Canadian National Railways; jointly with J. W. McLaren, "Our Great Ones", 1931; "Henry Hudson and Other Plays", and "On Christmas Eve", 1932. Author of numerous series of Radio plays including "Great Moments of History", "Pickwick Papers", "Art in America", "Forum of Liberty", "America's Hour", 1932-36; "Advancing America", first of a series of popular text books, 1936; has been a contributor to "Harpers", "World's Work", "Theatre Arts", and to numerous Canadian magazines; for many years a special contributor to the Toronto Star Weekly; has contributed consistently to both technical and popular journals on forestry conservation subjects. Member, American Society of Social and Political Sciences; and the Ontario Architectural Conservatory. Served in European war with French army, 1916-17, and with the A.E.F., 1917-19. Married Jessie Muriel, daughter of Dr. David J. Goggin, March 24, 1926. Recreation: travelling. Clubs: Arts & Letters (Toronto); University (Toronto); P.E.N. (Toronto). Residences: Bon Echo, Ontario, and 53 West 57th St., New York, N.Y., U.S.A.

FISHER, Margaret Brydie — Born Toronto, Ont., September 7, 1877, daughter of John C. and Mary Landon Laidlaw. Educated: public and high schools (Harbord), Toronto, Ont. Appointed Member, Board of Directors, Infants' Home and Infirmary, St. Mary's and St. Nicholas Sts., Toronto, 1918, and shortly after inaugurated the present system of placing children in private foster homes under nursing and medical inspection and supervision, directly resulting, within six years, in reducing the mortality rate from fifty per cent. to less than one per cent. The Home itself is now superfluous, and will probably be disposed of in the near future. Dr. Hastings, M.O.H. of Toronto, at the fiftieth annual meeting, heartily endorsed the system, and declared that a mother's arms and care, even though it be a foster-mother's, is as necessary to proper development as any group of vitamins, and constitutes the most valuable therapeutic agent in child welfare. Commenting on Mrs. Fisher's work, he said: "It is a truly marvelous achievement and one that is not surpassed anywhere." Government appointee, Mothers' Allowance Board, 1924; active in War Campaign, under Y.M.C.A., raised $80,000 at very small expense; organized Soldiers' Comforts Bazaar at Parkdale Canoe Club. Married Alexander Douglas Fisher, son of John Fisher, Clinton, Ont., June 30, 1898; has one daughter. Club: Women's Canadian. Recreation: child welfare. Residence: 4 Roxborough St. East, Toronto, Ont.

MAJOR GEO. G. MITCHELL

MITCHELL, Major Geo. G.—Director, Ayers, Ltd., Lachute Mills, Que. Ayers, Ltd. are pioneers and leading manufacturers in Canada of pulp and paper makers' woollen felts. They also specialize in cotton and asbestos felts for paper mills, cotton transmission rope, pure wool blankets for house hold use, printing, stereotyping, machine clothing, tweeds and other woolen cloths. In addition to supplying the Canadian market from coast to coast, they export their paper makers' felts to Newfoundland, Mexico, British Isles, Norway, Sweden, Finland, Japan, New Zealand and Australia. Born Montreal, Que., November 9, 1883, son of the late James and Martha Agnes (Mace) Mitchell, both of Montreal. Educated: Montreal, Que. Commenced with Ayers, Ltd., Lachute Mills, Que., 1919. One of the original officers of the Canadian Grenadier Guards; proceeded Overseas with the 23rd Battalion, February, 1915; remained Overseas for the duration of the war. Married Margaret Irene Riddell, daughter of the late Alexander Riddell of Lachute Mills, Que., 1924; has one daughter and one son. Clubs: Engineers; Mount Stephen; United Services. Society: A.F. & A.M. (A.A.O.N.M.S.). Recreations: fishing, motoring. Residence: Lachute, Que.

PANNETON, Jacques, LL.B.—Advocate, 112 St. James St., Montreal, Que. Born Sherbrooke, Que., May 7, 1895, son of Honourable

JACQUES PANNETON, LL.B.

J. E. Panneton and Corinne (Dorais) Panneton, daughter of L. J. Dorais (ex-M.P.P.), both of Montreal, Que. Educated: Sherbrooke College; High Commercial Studies, Montreal, Que.; Laval University, LL.B. (Montreal). Read Law with Dorais & Dorais, Montreal, Que.; called to the Bar of the Province of Quebec, 1921. Secretary of the Montreal Bar, 1931-32; Member of the bankruptcy committee of the Bar of Montreal and of the Canadian Bar Association, which suggested amendments to the bankruptcy laws adopted by the Dominion Parliament in May, 1932. Since 1923 he has been editor of the Canadian Bankruptcy Reports for the Province of Quebec, and collaborated with Messrs. Duncan & Reilley in the writing of their work "Bankruptcy in Canada"; appointed Senior Official Receiver for Province of Quebec, October, 1934. Married Yvette Dorais, daughter of O. P. Dorais, K.C., February 7, 1928; has two sons (Michel and Pierre). Clubs: Canadian; Cercle Universitaire. Roman Catholic. Residence: 4095 Cote-des-Neiges Road, Montreal, Que.

CAPE, Colonel Edmund Graves Meredith B.A.Sc., D.S.O.—President, E. G. M. Cape & Co., Engineers and Contractors, 10 Cathcart St., Montreal, Que. Born Hamilton, Ont., 1878, son of John Cape, Esq. Educated: McGill University (B.A.Sc., 1898). Assistant Engineer, Lake Superior Power Co., Sault Ste. Marie; Chief Engineer during construction Canada Car Company; practised for some years as Civil Engineer, Montreal. Member, Engineering Institute of Canada; Member, Montreal Board of Trade. Governor, Montreal General Hospital and Western Hospital. Recruited and commanded 3rd Canadian Siege Battery, and took same Overseas, 1915; trained in England and went to France, June, 1916; mentioned in Sir Douglas Haig's despatches (twice) after the battles of the Somme and Vimy Ridge; awarded D.S.O. after latter battle. Honorary Colonel, 2nd Medium Brigade, Canadian Artillery. Married Elizabeth Lillian Guest Smith, Montreal, Que., 1908; has three sons and one daughter. Clubs: Mount Royal; St. James's; Forest and Stream; Montreal Hunt; Royal Montreal Golf; Montreal Indoor Tennis. Anglican. Residence: "The Ledges," Redpath Crescent, Montreal, Que. Summer Residence: "Beausejour," Ste. Agathe des Monts, Que.

CLARKSON, Geoffrey T., F.C.A., F.S.A.A. — E. R. C. Clarkson & Sons, Trustees, Receivers and Liquidators, 15 Wellington Street West, Toronto, Ont.; Member of firm, Clarkson, Gordon, Dilworth, Guilfoyle & Nash, Chartered Accountants, Toronto, Ottawa and Windsor, Ont., and Clarkson, McDonald & Currie, Montreal, Que. Born Toronto, Ont., October 23, 1878, son of the late E. R. C. and Amy (Lambe) Clarkson. Educated: Jarvis Street Collegiate Institute, Toronto, Ont. After leaving school, entered his father's firm, E. R. C. Clarkson & Sons, 1893. Member, Toronto Board of Trade; Member, Canadian Forestry Association. Married Edith Perry, daughter of Robert D. Perry, Toronto; has two sons and two daughters. Clubs: York; Toronto; Toronto Golf; Uplands Golf; Ontario. Conservative. Anglican. Residence: Wychwood Park, Toronto, Ont.

THOMSON, William A., M.D., F.A.C.S. — Physician and Surgeon, Canada Life Bldg., Regina, Sask. Born Brockville, Ont., September 8, 1869, son of Alexander and Mary Thomson. Educated: Collegiate Institute, Brockville; Trinity Medical College, Toronto. Came to Brandon, 1890; practised. Douglas, Man., 1893; appointed Coroner of Regina, 1904; has taken an active interest in formation and welfare of Saskatchewan Medical Association (President, 1907); President of Council, College of Physicians and Surgeons, Saskatchewan; President, Regina Branch British Medical Association, 1907-08; one of the first members, Board of Governors, General Hospital; Public School Trustee, 1915-16; Chairman, 1916-17; Alderman, Regina, 1907-08 (greatly improved sanitary conditions of Regina during that period); one of the first members of Dominion Medical Council, 1913; President, Y.M.C.A.; Captain and M.O., 249th Battalion, C.E.F., 1914-15; Fellow, American College of Surgeons. Married Jean Witherspoon, Owen Sound, Ont., 1903; has two sons (twin boys) and two girls (twin girls). Clubs: Assiniboia; Canadian; Automobile (President); Rotary. Societies: A.F. & A.M. (Shriner). Recreations: motoring, all outdoor sports. Liberal. Presbyterian. Residence: 2141 Victoria Ave., Regina, Sask.

HENRI BELANGER

BELANGER, Henri—Land Surveyor, Belanger, Savard & Bourget, Land Surveyors, Forestry Engineers and Aerial Surveyors, 86 Mountain Hill, Quebec, Que. Born Quebec, Que., son of Edmond Belanger. Educated: Laval University; Graduate, Surveying School. Formed partnership in survey work with A. Tremblay, C.E. and Q.L.S., in Quebec, 1911; has done extensive survey work in James Bay and north shore of the St. Lawrence between Blanc Sablon and Tadoussac, up until 1918, since when has specialized on forestry exploration, river surveys, etc.; was a pioneer in application of aeroplanes for triangulation and transportation in survey work in remote districts, 1924-26; has made several aerial surveys of the north shore of St. Lawrence, also in Chibougamau and Mistassini districts. Recreation: golf. Liberal. Roman Catholic. Residence: Quebec, Que.

HOLT, Charles MacPherson, K.C., LL.D. — Of Heneker & Holt, 132 St. James Street, Montreal, Que. Son of the late Judge Charles G. Holt of Quebec. Educated: Bishop's College School, Lennoxville, and Laval University. Member of Montreal Bar, and has served on various committees of that body; now Member of the Library Committee of the Bar. Lecturer in McGill University Post-Graduate Course; Author of Standard Work, "Insurance Law of Canada," and contributor of articles on Insurance Law to various legal journals. Royal Commissioner named by Quebec Government to report on statutory measures necessary to combat disease in the province. Appointed Commissioner by Government of South Africa to deal with South African Wheat Millers' Claims. In active legal practice in Montreal ever since admission to Bar. Vice-Chairman, Westmount School Board; Vice-President of Empire Trust Co., and Director of Commercial Corporations; Vice-President, Family Welfare Society; Director, Royal Edward Institute; Montreal General Hospital, etc. Married Mabel, daughter of the late Senator Cochrane; has two sons and one daughter. Clubs: University; Canada; Royal Montreal Golf, etc. Presbyterian. Conservative. Residence: 85 Churchill, Westmount, Montreal, Que.

CHARLES MacPHERSON HOLT, K.C., LL.D.

FLENLEY, Ralph, M.A., B.Litt.—Professor of Modern History, University of Toronto, Toronto, Ont. Born Liverpool, England. Educated: Universities of Liverpool and Oxford (New College). (M.A., Liverpool; B.Litt., Oxford). Lecturer and Assistant Professor of History, University of Manitoba, Winnipeg, 1911-15 and 1919-20; appointed Associate Professor of Modern History, University of Toronto, 1920; Professor of Modern History, University of Toronto, 1927. Author of: "Six Town Chronicles" (Clarendon Press, 1911); "Register of the Council in the Marches of Wales" (Cymmrodornion Society, 1915); "Life of Samuel de Champlain" (Macmillans, Canada, 1922); "Makers of Nineteenth Century Europe" (Dents, 1927) "History of Montreal" Ed. (Dents, 1928); "Modern Europe and The World" (Dents, 1931). Served with Royal Field Artillery, B.E.F., France, 1915-19, as Lieutenant, Captain and Adjutant. Twice mentioned in despatches. Residence: Toronto, Ont.

DUCLOS, Arnold Willard, B.A., B.C.L., K.C. — Deputy Registrar of The Exchequer Court of Canada and Official Law Reporter of the Court Reports. Born Ste. Hyacinthe, Que., April 7, 1873, son of late Rev. R. P. Duclos and Sophia Jeanrenaud Duclos. Educated: Montreal High School and McGill University. Called to the Bar of Quebec, 1898; practised in Montreal for a short time prior to forming connection with Mr. Henry Aylen, K.C.; later was partner of the late Mr. E. B. Devlin, K.C., M.P.; 1919 was appointed to his present position. Revised and edited sixth edition, "How Canada Is Governed," by Sir J. G. Bourinot, K.C., LL.D.; was for many years Assistant Editor, Official Reports of Province of Quebec. He is Honorary Secretary-Treasurer of the Ottawa Branch of the League of Nations Society in Canada. Married Grace Gillelan, daughter of the late Thomas G. Gillelan, Ottawa, 1900; has two daughters. Recreations: golf, fishing, music. Prominently and actively connected with several musical societies of Ottawa, among others being a Director of Ottawa Choral Society and President of St. Andrew's Church Choir. Presbyterian. Residence: 152 James St., Ottawa, Ont.

ARNOLD WILLARD DUCLOS, B.A., B.C.L., K.C.

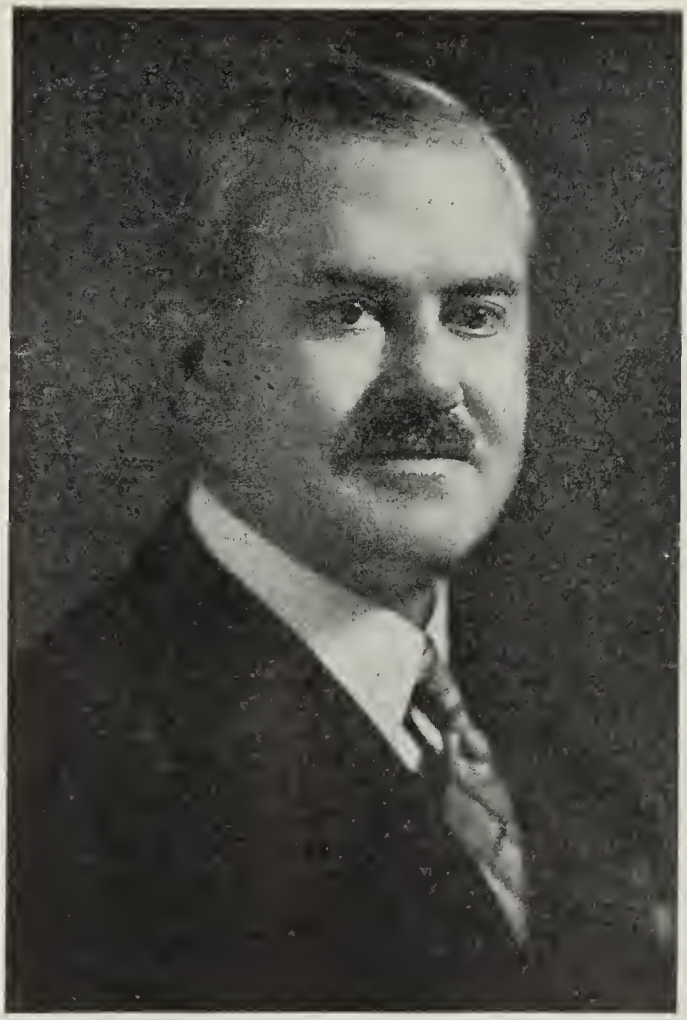

HENRY CLARK

CLARK, Henry — President of W. Clark, Limited (established 1878), Manufacturers of prepared foods, 955 Amherst Street, Montreal, Que. Born Sherbrooke, Que., July 8, 1877, son of William and Eliza Clark, both of England. Educated: McGill Model; Ontario Business College; Private School. Entered his father's business in 1893, and has been through every phase of the industry; was made Vice-President at the incorporation of the Company in 1915, and President, 1926. Married Florence Black Maclean, daughter of David Maclean of Montreal, June 5, 1902. Clubs: Montreal; Engineers'; St. Lawrence Yacht; Beaconsfield Golf; Canadian; Royal Montreal Curling; Old Colony. Recreation: golf. Independent. Protestant. Residence: 3445 Redpath Street, Montreal, Que.

McPHILLIPS, Captain Honorable Albert Edward—Justice of the Court of Appeal. Born Richmond Hill, Ont., March 21, 1861, son of George McPhillips, D.L.S., C.E., and Margaret (Lavin) McPhillips. Educated: St. Boniface

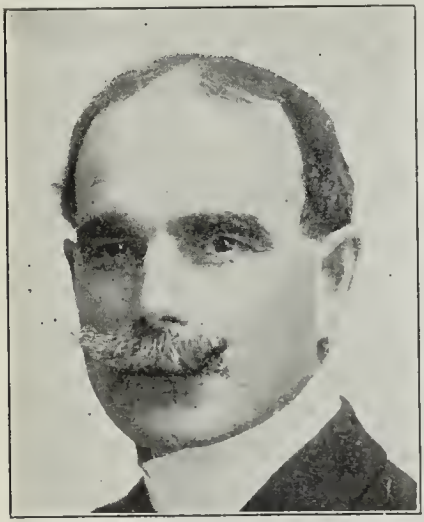

CAPTAIN HONORABLE ALBERT EDWARD McPHILLIPS

College; Manitoba College. Called to the Bar of Manitoba 1882; called to the Bar of British Columbia, 1891; created K.C., 1900; President, Victoria Bar Association, 1898-99; appointed Justice, Court of Appeal, September 20, 1913. Holds Certificate from Toronto School of Infantry; Lieutenant, 90th Battalion, Winnipeg Rifles, Northwest Rebellion, 1885 (Medal with Clasp); Fish Creek and Batoche; retired with rank of Captain, 1890. Elected to British Columbia Legislature for Victoria City, 1898; re-elected, 1907, 1910, 1912; Attorney-General, British Columbia, resigning November 5, 1903; President of Council, British Columbia Government, 1910-13; President, Canadian Club, Victoria, 1909; Member, Royal Commission to enquire into matters affecting taxation in British Columbia, 1911. Married Sophia Emily Davie, daughter of the late Hon. E. B. Davie, K.C., Premier and Attorney-General of British Columbia, 1896. Recreations: riding, gardening. Club; Union. Conservative. Roman Catholic. Residence: Cloonmore House, Rockland Ave., Victoria, B.C.

CALDER, Robert Louis, K.C., B.A., B.C.L., M.C.—Advocate, Canada Cement Bldg., Montreal, Que. Born Sherbrooke, Que., March 26, 1878, son of John and Marie Louise Delphine Calder. Educated: St. Mary's College; Laval University (B.A.); Nova Scotia Normal; McGill (B.C.L.). Read Law with Donald Macmaster, K.C.; called to the Bar of Quebec, July, 1906. Editor, Canadian Century, 1909-11, to which he contributed pen sketches of politicians under title of "Verbal Cartoons." Started present business, May 1, 1936. Defeated, Centre Ward, Montreal City Council, 1914; St. Lawrence District, Montreal Legislature, 1919, and Federal seat, Chambly, October, 1936. Created King's Counsel, 1921. Unsuccessfully contested the Federal Riding of Mount Royal, October, 1925. Senior Crown Prosecutor, District of Montreal, 1924-25; Counsel upon Royal Commission Investigating Customs and Excise Department, 1926. Commissioned as 2nd Lieutenant, 64th Militia Battalion, 1897; served continuously until 1912, when retired with rank of Captain. Appointed to C.E.F., as Lieutenant, 69th Canadian Infantry, 1915; transferred to 41st Canadian Infantry as Captain, on going Overseas; promoted to Major, acting Second in Command of 150th Battalion in 5th Division; reverted to Captain to proceed to front. Posted to 13th Royal Highlanders in France; wounded and awarded M.C. at Amiens, August 8, 1918; returned to France, October 10th. Commanded "D" Company through October advance to Armistice, and in March to Armistice Frontier; Staff of D.D. No. 4, till September 1, 1920. Took command of Chateauguay Regiment, Canadian Militia, as Lieutenant-Colonel, 1925. Married Lillian Lamont, daughter of Donald Lamont, November 28, 1906; has two daughters. Club: Canadian. Recreation: chess. Roman Catholic. Residence: Lachute, Quebec.

GRAY, Hon. Arthur Wellesley, M.L.A.—Minister of Lands and Municipal Affairs, Province of British Columbia. Born New Westminster, B.C., October 6, 1876, son of the late Thomas William and Hyslop Gray. Educated: New Westminster public and high schools. Alderman, New Westminster, 1907-12; Mayor, 1913-19 inclusive; re-elected, 1927-28-29-30-31-32-33. President, Royal Columbian Hospital, New Westminster, 1915-21; Vice-President, Tranquille San., Kamloops, 1916-21; President, Canadian Patriotic Fund, New Westminster, 1914-17; Member, Provincial Returned Soldiers' Commission, 1916-17; Secretary, New Westminster Board of Trade, 1916-21; President, Union of British Columbia Municipalities 1915; Secretary 1917 to date; Chairman New Westminster District, Canada's Victory Loan; appointed Justice of Peace 1916; elected School Trustee, 1921 and 1922. Commissioner, South Vancouver, 1921-22. Elected to Provincial Parliament for New Westminster at by-election, August 25, 1927, General Election, 1928, and General Election, 1933; appointed Minister of Lands, October, 1933; appointed Minister of Municipal Affairs, March, 1934. Served with 104th Regiment, New Westminster, as Lieutenant, 1916-17. Married Margaret Heggie Arnot Davidson, daughter of James Davidson, July 2, 1914; has two daughters. Clubs: New Westminster; Kiwanis. Societies: Elks; A.F. & A.M. (Union Lodge No. 9) Chapter, Knight Templar and Gizeh Temple Shrine; B.P.O.E.; K. of P.; Sons of Scotland; Native Sons of British Columbia (Grand Factor, 1915-19); Exalted Ruler, Lodge No. 3, B.P.O.E., 1914-15. Recreation: golf. Liberal. Presbyterian. Residence: 226 Second Street, New Westminster, B.C.

MAURICE PIERRE RODOLPHE FORGET, B.A., LL.B.

FORGET, Maurice Pierre Rodolphe, B.A., LL.B.—Forget & Forget (established 1929), Stock Brokers & Investment Dealers, 51 St. James Street, Montreal, Que.; Director, Montcalm Land Co., Quebec; Director, Charlevoix Saguenay Telephone Co. Born Montreal, Que., March 28, 1899, son of the late Sir Rodolphe Forget of Montreal, and Lady Blanche (MacDonald) Forget of Montreal, Que. Educated: Mount St. Louis and St. Mary's College, Montreal; Montreal University (B.A., LL.B.). Read Law with McGibbon, Mitchell, Casgrain, McDougall & Stairs; called to the Bar of the Province of Quebec, July 12, 1921. Formed firm of Cormier & Forget, Advocates, Montreal, March 2, 1922; elected Member, Montreal Stock Exchange, March, 1927; entered partnership with Rene T. Leclerc, under firm name of Leclerc, Forget & Co.; formed firm of Forget & Forget, March 1, 1929. Married Suzanne Morin, daughter of the late Alphonse Morin, K.C., of Montreal, May 5, 1925; has one daughter (Louise). Clubs: Cercle Universitaire; Canadien; Nationale A.A.A.; Rose-

mere Golf; Canada; Laval-sur-le-Lac Golf; Forest Hill Golf; United Services; Royal St. Lawrence Yacht; Montreal Hunt; St. Denis; Chambre de Commerce (Montreal); Montreal Board of Trade. Recreations: golf, tennis, skiing. Independent-Conservative. Roman Catholic. Residence: 161 Vendome Ave., Montreal, Que.

SCHULL, Harold J., K.C.—Barrister and Solicitor, Schull & Marquis, Lawyers, Walter Scott Building, Moose Jaw, Sask.; Director, Moose Jaw Club; Bencher of the Law Society

HAROLD J. SCHULL, K.C.

of Saskatchewan. Born Birkenhead, England, 1877, son of Ludolf and Anna Jane (Johnson) Schull. Left England for Guelph, Ont., when three years old; went to South Dakota, where he was educated and spent early youth. Educated: Waterdown, South Dakota; high school; Graduate of College of Law, University of Minnesota. Is a Member of the Bars of Minnesota and North Dakota and is also admitted to practice in all the Federal Courts of the United States. After graduation from High School, he volunteered for the Spanish American War, serving with the South Dakota Infantry throughout that war and the Philippine Insurrection, 1903; graduated at University of Minnesota, 1906; practised at Minot, North Dakota, 1906-11; came to Canada, 1911; associated in practice with Pickett & Schull, 1911-16; Senior Member, Schull & Schull, 1916-18; Schull & Marquis, 1918 to date. First elected to Benchers of Saskatchewan Law Society, 1919; re-elected in 1922 and 1925. Created K.C., 1926. President, Law Society of Saskatchewan, 1928. Elected for Ward County to State Legislature, 1907-08. Married Mary V. Holmes, daughter of Henry D. Holmes, Riceville, Iowa, 1909; has one son and one daughter. Clubs: Moose Jaw; Moose Jaw Golf. Recreations: golf, music. Liberal. United Church of Canada. Residence: 1048 Hemeaze Ave., Moose Jaw, Sask.

PYKE, Gordon McTavish—Secretary, James W. Pyke & Co., Ltd., Iron & Steel Merchants, 232 St. James St., Montreal, Quebec. Born

GORDON McTAVISH PYKE

Montreal, March 12, 1878, son of James W. Pyke. Educated: Montreal High School; McGill University. Associated with J. W. Pyke & Co., since leaving College. Married Helen Williamson Joyce, daughter of the late Andrew Joyce of Montreal, 1909; has one son and two daughters. Clubs: Engineers'; Thistle Curling; Whitlock Golf. Recreations: golf, curling, motoring. Residence: 108 The Boulevard, Westmount. Summer Residence: Hudson Heights, Que.

PENNINGTON, James Carlisle—Architect, La Bartlet Block, Windsor, Ont. Born Windsor, Ont., September 1, 1885, son of James and Bertha S. (Sadd) Pennington. Educated: public school and Collegiate Institute, Windsor; Pennsylvania University. Draughtsman, H. B. Clement, Detroit, Mich., 1907-10; established present business, 1910. Designed the following buildings: La Bartlet Building, Currah Building, Wyandotte School, J. T. Wing Co. Warehouse, Windsor Collegiate, Masonic Temple, F. Stearns Co. Warehouse, Hupmobile Factory, Oddfellows' Temple, Windsor Collegiate Institute, Walkerville High School, Windsor Theatre, Windsor; Carnegie Library, Kingsville; Essex Library; Amherstburg Library; Registry Office, Sandwich Town Hall, etc. Member, Board of Trade. Club: Walkerville Boat. Societies: A.F. & A.M. (Shrine); I.O.O.F. Recreations: boating. Conservative. United Church of Canada. Residence: 312 Victoria Ave., Windsor, Ont.

HON. WILLIAM JOHN HIGGINS

HIGGINS, Hon. William John — Born at St. John's, Nfld., September 4, 1880, son of James and Margaret Higgins. Educated: At Christian Brothers' Schools, St. Patrick's Hall. Entered employ Reid Newfoundland Company, June, 1898; resigned, January, 1904, to study Law with Mr. S. O'N. Conroy, K.C. Was admitted Solicitor in 1909; called to the Bar of Newfoundland in January, 1910, and created K.C. in 1918. In 1910, joined legal partnership with Martin W. Furlong, K.C., and C. O'N. Conroy, K.C., as Furlong, Conroy & Higgins. On the death of Mr. Furlong the firm became Conroy & Higgins; later (by the inclusion of Mr. Charles E. Hunt), Conroy, Higgins & Hunt; on the withdrawal of Mr. Conroy from general practice the firm became Higgins & Hunt, and subsequently Higgins, Hunt & Emerson by the addition of Mr. Fred E. Emerson. Was elected to the House of Assembly as one of the Representatives of the District of St. John's East in 1913; re-elected (at head of poll) in 1919, 1923 and 1924. Speaker of the House of Assembly in

1918-19; led Opposition Party in House during 1923-24; Minister of Justice and Attorney-General in June, 1924-28; appointed Judge of the Supreme Court, August, 1928; Delegate Empire Conference, 1926, and Counsel for Colony in Labrador Boundary Dispute, heard by Privy Council, 1926. Married Miss Mary P. McGirr of Glasgow, Scotland, 1905; has four sons and one daughter. Clubs: B.I.S.; City; Knights of Columbus; Golf and Country; Curling. Recreations: athletics generally. Residence: "Coreaigh," Circular Road, St. John's, Nfld.

SPROULE, Dorothy (Mrs. F. H.), M.E.L.—1235 Crescent St., Montreal, Que. Born Dundas, Ont., daughter of the late Alva J. and Catherine Corrigan of Calgary, Alta. (United

DOROTHY (MRS. F. H.) SPROULE, M.E.L.

Empire Loyalist descent.) Educated: Kemptville High School, Albert College, Belleville, Ont.; Stanstead College, Que., graduating from the latter as Mistress of English Literature. Mrs. Sproule was the founder and first President of the Notre Dame de Grace Women's Club (which attained special success under her regime); President of the Women's Conservative Club, Notre Dame de Grace, at which time she was elected Delegate-at-Large to the National Convention at Winnipeg. Formerly Member of the Executives of the Local Council of Women and the Big Sisters' Association. Member of the Westmount Women's Club, which she represented at the League of Nations, Ottawa. For some years Secretary, then President of the Deaconess' Board, Montreal; Member of the Authors' Association and contributor to the Poetry Group; Member, since its inception, of the Women's Canadian Club, acting as Honorary Secretary of the Winchester Branch; also intensely active in Social Service, Patriotic and Church work in their various forms. Altruism with the uplift of humanity has always been Mrs. Sproule's objective in life. Member of the Executive, Canadian Authors' Association, Montreal, and Chairman of its Essay Group; Council Member, Royal Empire Society; Press Representative and Member of the Peace Committee, and the Educational Committee. Author: "Poems of Life," with introduction by Lloyd C. Douglas (Mercury Press), 1931; "The Mystic Star" and "The Golden Goal" (sent to His late Majesty, King George V.); "Earth and Stars" (sent to Queen Mary). Married Rev. Frederic Sproule, B.A., 1894 (deceased, January 7, 1924); had two sons (Lieutenant Fred A. Sproule, B.Sc., who won his commission on the Field in the Great War, and Hubert Douglas, who died in January, 1930). Residence: 1235 Crescent St., Montreal, Que.

WILLIAMS-TAYLOR, Sir Frederick, Kt., LL.D.—Honorary LL.D., University of New Brunswick, 1914; Officer of the Legion of Honour, 1927; Kt. Commander of the Order of St. Olaf of Norway; Kt. Commander of the Order of St. Sava of Serbia. Director, Bank of Montreal; an Honorary President, Canadian Bankers' Association; Director, Royal Trust Co.; Director, Montreal Company of New York; Director, Dominion Textile Co. Born Moncton, N.B., October 23, 1863, son of the late Ezekiel Moore and Rosalind (Beatty) Taylor. Educated: Privately by his father. Won distinction in athletics; stroked the Wanderers Four-oared Crew, Halifax, N.S., 1886. Entered service of Bank of Montreal, 1878; Assistant Inspector, Head Office, 1897; Joint Manager, Chicago, 1903; Manager, London, England, 1905; General Manager, 1913; Director, 1929. Awarded Silver Medal by the Royal Society of Arts for his paper, "Canada and Canadian Banking," 1911; read paper, "Canadian Loans in London," before Royal Colonial Institute, 1912; Knighted, 1913; received honorary degree of LL.D., conferred by the University of New Brunswick, 1914. Appointed an Officer of the Legion of Honour by the Government of France, 1927. Married Jane Fayrer Henshaw, daughter of the late Joshua Henshaw, Montreal, 1888; has issue one son (Frederick Travers Henshaw Williams-Taylor, Esq., Lieutenant 13th Hussars, Bimbashi Sudanese Defence Force, born 1894, deceased May 10, 1926); and one daughter (Brenda Germaine Henshaw, married 1926, Frederick Newell Watriss of New York). Clubs: Mount Royal; St. James's; Marlborough, Travellers', Bath, City of London, Swinley Forest Golf, all of London, England. Residence: 105 Eaton Square, London, S.W.1., England. The Wave, Nassau, Bahamas.

ROBERT E. SPROULE

SPROULE, Robert E. General Financing and Investments, 1184 St. Catherine West, Montreal, Que.; Partner, R. A. Sproule & Son, Ottawa, Ont.; President, Scotts Montreal Limited Restaurants, Montreal. Born Ottawa, Ont., January 5, 1895, son of Robert A. Sproule of Ottawa and the late Mina E. (Snyder) Sproule (Ancestors settled in Ottawa Valley, 1820, having come from Ireland). Educated: Ottawa Public Schools; Ottawa Collegiate Institute. Assistant in father's business, R. A. Sproule & Son, 1909, being taken into partnership, 1918, negotiated sale of part of Ottawa business (Gaden Revolving Doors) to Robert Mitchell Co., Montreal, 1926, being associated with that Company ten months in connection with the transfer; formed Corinthian Construction Co., General Contractors, end of 1926, of which he was President. This Company carried out important work in New Brunswick, and in Montreal, notably Bell Telephone Toll Building. Entered Investment Field, 1927 (at that time securing control of the Bathurst Co., Ltd., and delivering to Nesbitt, Thomson & Co., Ltd., for Canadian Interests), also working with New York banking

interests on Other Langlois deals. Served [illegible] Royal Navy Coastal Motor Boats, Dunkirk 1917-18; awarded Distinguished Service Medal and commissioned as Pilot, Royal Naval Air Service; later, Flight Lieutenant, Royal Air Force, on amalgamation of service. Married Mary Wilson MacLean, daughter of the late Angus MacLean, Bathurst, N.B., August 3, 1921; has two sons and two daughters. Clubs: United Service; Montreal Board of Trade; Society; A.F. & A.M. (1919). Recreations: boating, motoring, skiing. Independent Baptist. Residence: 629 Grosvenor Ave., West mount, Que.

TYDER, David John Stewart. Manager, Elder Dempster Lines Limited, Shipowners, 113 Board of Trade Building, Montreal, Que.;

DAVID JOHN STEWART TYDER

Governor, Montreal General Hospital; Member, Montreal Board of Trade; Member, Board of Management, Montreal Sailors' Institute. Born Walton, Liverpool, England, August 2, 1880, son of Thomas Mills Tyder of Liverpool, England, and Ethel Sheba (née Ferry) of Lon don, England. Educated: St. Oswald's College, Ellesmere, Shropshire. Apprentice, Elder Dempster & Company, Limited, Liverpool, September, 1896; Accountant's Department until December, 1901; Assistant Auditor, Elder Dempster & Company, Limited, Jamaica, March, 1902; Assistant Manager, Elder Dempster & Company, Limited, Lagos, August 1905; Accountant, Department, Elder Dempster & Company, Limited, Liverpool, January 1907; Accountant, Elder Dempster & Company, Limited, Montreal, 1908; Assistant Manager, Montreal, August 1913; Manager, Montreal, May 1917. Married Margaret Hope Stephen, daughter of John Stephen, of Montreal, Halifax, N.S., August 3, 1916; has one son and two daughters. Clubs: Montreal, Royal Montreal Golf, Canadian. Religion: St. George's; Montreal West Horticultural, Royal Empire; St. James' Literary. Recreations: golf, skiing, gardening. Anglican. Residence: 237 Strathearn Ave., Montreal West, Que.

DUNCAN, Matthew Robert. President, W. A. MacLean, Wholesale Groceries, Flour and Feed, Owen Sound, Ont.; President, Owen Sound Cereal Co. Born Owen Sound, Ont.,

MATTHEW ROBERT DUNCAN

July 8, 1861, son of Archibald Duncan. Educated: Owen Sound, Ont. Commenced with MacLean Brothers at the age of twelve; went into partnership with W. A. MacLean, 1899; took over the business and became President, 1909. Member, City Council of Owen Sound for seventeen years; Mayor, 1905-06. Elected for the constituency of North Grey to Federal Parliament, 1921. Married Margaret Elizabeth Weatherspoon, April 26, 1900; has one son. Club: Sydenham. Society: A.F. & A.M. (Past Master). Presbyterian. Residence: 167 10th West, Owen Sound, Ont.

WEBBER, Rev. George G. Secretary, Lord's Day Alliance of Canada in Western Canada. Minister, United Church of Canada, 3514 36th Avenue West, Vancouver, B.C. Born Toronto, Ont., August 2, 1886, son of Rev. Geo. Webber, Toronto (formerly of Devon, England) and Emma (Nance) Webber of Cornwall, England. Educated: public and high schools of Ontario, University of Toronto; Victoria University. Secretary, Alberta Methodist Conference, 1911-14. President, 1916-17; President, Alberta Social Service League, 1911-12; Grand Chaplain, Alberta I.O.O.F., 1925, 1926 and 1930. Married Florence Copestone Cuthbertson, daughter of Robert Scott Cuthbertson, Toronto, Ont., May 30, 1911; has one son and one daughter. Societies: A.F. & A.M.; I.O.O.F. Recreations: walking, cycling. Independent United Church of Canada. Residence: 3514 36th Ave. W., Vancouver, B.C.

GEORGE LIGHTALL CAINS

CAINS, George Lightall — Director, Greenshields, Limited, Wholesale Dry Goods, 759 Victoria Square, Montreal, Que.; Director, The Canadian Bag Company, Limited, operating plants at Montreal, Toronto, Winnipeg and Vancouver. Born Breadalbane, Glengarry County, Ontario, September 3, 1857, son of Henry and Annie Margaret Cains. Educated: public schools, Montreal. With S. Greenshields, Sons & Company (now Greenshields, Limited), 1874; admitted to partnership and represented the Company in the Maritime Provinces, 1891. A delegate, Sixth Congress, Chamber of Commerce of the Empire, London, England, 1906. Vice-President, Montreal Board of Trade, 1909; President, Montreal Board of Trade, 1910. Life Governor, Montreal General Hospital; Life Governor, Montreal Maternity Hospital. Married Amy Cowans, daughter of Robert Cowans, Montreal, 1896; has two daughters. Clubs: Mount Royal; St. James's; Forest and Stream; Montreal Hunt; Montreal Jockey; Royal Montreal Golf; Mount Bruno Country; Royal St. Lawrence (Life Member); M.A.A.A. (Life Member). Society: St. Andrew's (Life Member). Conservative. Presbyterian. Residence: 586 Pine Avenue West, Montreal, Que.

CARLYLE, William Levi Agent and Manager for H R H. the Duke of Windsor, E. P. Ranch (established 1919), High River, Alta; Director, Clydesdale Horse Breeders' Association of Canada; President and Director, Mohawk Bituminous Coal Co.; Director, Alberta Cattle Breeders' Association; Alberta Sheep Breeders' Association; Dominion Shorthorn Breeders' Association and Calgary Exhibition Board. Born Chesterville, Ont., Canada, September 22, 1870. Educated: public schools; Agricultural College (degree, Bachelor of Science in Agriculture), University of Toronto (Master of Science), Colorado Agricultural College. Instructor, Ontario Agricultural College, Guelph, 1892-93; Extension Lecturer, University of Minnesota, 1893-97; Professor of Animal Husbandry, University of Wisconsin, 1897-1903; Dean of Agriculture, Colorado Agricultural College, 1903-09 (during part of this time he was Livestock Specialist for United States Department of Agriculture and made some investigations in Europe); Director and Superintendent of Livestock Exhibits, Alaska-Yukon-Pacific Exposition, Seattle, Wash., 1909; Dean of Agriculture and Director of Idaho United States Experimental Station, University of Idaho, 1909-14; Acting President, University of Idaho, 1912-13; Dean of Agriculture and Director of United States Experimental Station, Oklahoma Agricultural and Mechanical College, 1914-17; came to Alberta as Manager of the ranching interests of Geo. Lane, 1917; took present appointment and also Manager of Lord Minto's Ranch, 1919. Married Inez Mary Fairbanks, daughter of J. Fairbanks (deceased), 1896; has two daughters. Clubs: Kiwanis, Ranchmen's, Saddle and Sirloin of Chicago (Charter Member). Society: A.F. & A.M. (32nd degree). Recreations: horseback riding, fishing, shooting. Conservative. United Church of Canada. Residence: Winter, 831 Fourteenth Ave. W., Calgary, Alta.; Summer: E. P. Ranch, High River, Alta.

WILLIAM LEVI CARLYLE

MacBETH, His Honor Thomas Talbot, B.A. Born London, Ont., May 21, 1853, son of George MacBeth, M.P.P. Educated: Hellmuth College, London; Toronto University (B.A., and gold medal in Classics, 1874). Called to the Bar of Ontario, 1877; created K.C., 1899; appointed Judge, County Court, Middlesex, March, 1904; retired August, 1930. Formerly a Senator, Toronto University; Vice-President, Ontario Historical Society. Married Cassie McKinnon, daughter of late John McKinnon, London. Club: London. Address: London, Ontario.

THORN, Major J. O. Founder, The Metallic Roofing Co. of Canada, Ltd., Toronto, 1885. Born Shropshire, England, April 20, 1862. Educated: privately in England, and public schools of Canada. Came to Ontario, Canada, 1874. Went to Western Canada, 1878, and was farming there before the days of the railway. Among other early pioneers, he worked on the construction of the Pembina Branch of the C.P.R., the first road built in the West. He was surveying in Southern Manitoba, 1880, later joining the clerical staff of the C.P.R. at Emerson. Associated himself with two sons of the late Judge McMahon of Simcoe in the manufacture of Metallic Shingles, 1885, and incorporated the Metallic Roofing Co. of Canada, Ltd., locating their factory in Toronto. Roofs which they put on in Winnipeg and Toronto in 1885 are still intact. The Company thus formed were the originators of the Metallic Shingle, Siding, and Ceiling business in Canada. Chairman of the Tariff Committee, Canadian Manufacturers' Association, and a Member of the Legislation Committee, and for over thirty years a Member of the Executive Council; Past Chairman and Member of the Transportation and Customs Committee of the Toronto Board of Trade; Life Governor, Winnipeg General Hospital; Life Member, Navy League of Canada; Life Member, St. George's Society; Life Member, Canadian Red Cross Society; Honorary Member, Commercial Travellers' Association of Canada; Charter Member, Canadian Manufacturers' Association, and has been Ontario Vice-President; Chairman, Toronto Branch; Chairman, Transportation Committee; Chairman, Legislation Committee. Joined the Queen's Own Rifles, March, 1885, and took part in the relief of Battleford, and has been awarded the North-West Medal, Long Service Medal and Officers' Long Service Decoration. Major Thorn took an active part in recruiting and training men during the Great War, and was Quartermaster of the 166th Overseas Battalion. Married Constance E. Breckon of Toronto, 1886; has one son (two sons and one daughter deceased). Recreations: camping, shooting. Independent. Anglican. Residence: 519 Spadina Road, Toronto, Ontario.

HARRY FALCONER McLEAN

McLEAN, Harry Falconer—President, Grenville Crushed Rock Co., Keefer Building, St. Catherine St. West, Montreal, Que.; President, Dominion Construction Co., Ltd.; President, Dominion Construction Incorporated; President, H. F. McLean, Ltd. Born Bismarck, North Dakota, February 18, 1883, son of John A. McLean of Prince Edward Island, and Mary L. (Falconer) McLean of Glengarry County, Ont. Educated: Bismarck High School; North Dakota Business College. Commenced as a Water Boy with Winston Bros., Railway Construction at Minneapolis; Timekeeper with Cook & Hinds, Helena, Montana, 1902-05; General Superintendent, Toronto Construction Co., 1905-12; General Manager, Cook Construction Co. & Wheaton, 1912-20; appointed President of Grenville Crushed Rock Co., 1920. Married Irene F. Robertson, daughter of William Stuart Robertson, 1917. Clubs: Rideau (Ottawa); Engineers'; Beaconsfield Golf; Thistle Curling (Montreal); Halifax and City (Halifax); Lambton Golf (Toronto). Recreations: golf, hunting, fishing. Residence: Montreal, Que.

CRAIN, Rolla Law—President, Crain Printers, Limited, Spruce St., Ottawa. Born Merrickville, Ont., February 18, 1865, son of Hiram A. and Margaret (Langford) Crain. In contracting business with his father, Mer-

ROLLA LAW CRAIN

rickville, 1882-87; contracting business with Robert Crain, Ottawa, 1887-92; operated Printing Plant, Ottawa, 1892-1900; formed the Rolla L. Crain Co., Ltd., 1900; Managing Director until 1912; consolidated the Rolla L. Crain Co. with Copeland-Chatterson, Ltd., 1908, under firm name of Copeland-Chatterson-Crain, Ltd.; Director until 1912, with headquarters, Ottawa plant; severed his connection with both the companies, August, 1912; established present company, April, 1913. Married Rose Elizabeth Fowler, daughter of Frederick Fowler, Ottawa, June, 1899; has two sons and three daughters. Society: A.F. & A.M. Recreations: curling, motor-boating, motoring. United Church of Canada. Residence: 998 Bronson Ave., Ottawa, Ont.

KISTLER, William General Manager, Hayes Wheels & Forgings, Limited, Chatham, Ont. Born Versailles, Ohio, December 25, 1887, son of the late George Washington and Nancy (Jackson) Kistler, both of Chatham, Ont. Educated: public school, Dayton, Ohio; University of Art, Cincinnati, Ohio. Newspaper illustrator for two years; subsequently employed as Machinist with Dayton Sewing Machine Company; later with the Experimental Department, National Cash Register Company, until 1906; became foreman of Machine Shop for the Stoddart-Dayton Automobile Company, 1906-08; subsequently with, successively, the Maxwell Motor Company, the Oldsmobile Company, Lansing, Michigan, and the Packard Motor Car Company; became personal adviser to the President of the Hayes Wheels Company, Jackson, Mich., 1913, and succeeded in realizing the methods of production on a more efficient basis. At the inception of the Hayes Wheels & Forgings (which has no connection with the American Company), came to Canada as General Manager. Member, Canadian Manufacturers' Association. Married Laura M. Jones, daughter of Alex. Jones, Hamilton, Ohio, 1906; has one daughter (Jane Alexander). Clubs: Maple Heights Golf and Country; Walkerville Boat (Walkerville). Recreations: sailing, golf. Residence: 313 Wellington St., Chatham, Ont.

RUTHERFORD, George Percival Director, Dominion Securities Corporation, Limited, Investment Bankers, 15 King Street West, Toronto, Ont.; Vice-President, Dominion Securi-

GEORGE PERCIVAL RUTHERFORD

ties Corporation, 40 Exchange Place, New York City. Born Toronto, Ont., March 6, 1896, son of Percival Rutherford of Toronto, Ont., and Edith A. (McFarlane) Rutherford. Educated: Toronto Public Schools; University Schools of Toronto. Accountant, Central Canada Loan & Savings Company, 1916-18; joined The Dominion Securities Corporation, Limited, 1918, organized company's business in the United States, being made Director, January, 1929, and Vice-President of the New York corporation, April, 1929. Married Ruby E. Hogg, daughter of William T. Hogg of Toronto, September 23, 1922; has two daughters. Clubs: Bankers Club of America, New York; Bond (New York); Larchmont Yacht (Larchmont, N.Y.); Siwanoy Golf & Country (Bronxville, N.Y.); Royal Canadian Yacht (Toronto). Residence: 10 Lee Place, Bronxville, N.Y.

THOMAS WELLINGTON McFARLAND

McFARLAND, Thomas Wellington — Director, Commonwealth Life Insurance Company, Hamilton, and Silverwoods, Limited, London, Ont. Born Haldimand County, Ont., April 3, 1859, son of William and Katherine (Hopper) McFarland. Educated: Schools of Haldimand. Employed by Ontario Car Company, London, 1877; learned Confectionery business with McCormick Manufacturing Co., London, 1878-81; associated with D. S. Perrin & Co. since 1881, from candy maker to present position. Superintendent of plant, 1898; Vice-President and Superintendent and a Director of the Company, 1910; President and Managing Director, 1917. President, London Board of Trade, 1915-16; Director, 1912-18; Vice-President, London Chamber of Commerce, 1919-20; Chairman of Parks Board, City of London, 1915-16; Member, Executive of Ontario Hydro-Electric Municipal Association; Member, Public Utilities Commission, operating Hydro-Electric Power System, Waterworks System

and Public Parks, 1915-22; Chairman of Board, 1919. Married Victoria Laschinger, daughter of Joseph Laschinger, New Hamburg, Ont., December 25, 1896. Societies: I.O.O.F.; A.F. & A.M. (32nd degree); Member, Mocha Temple, Mystic Shrine. Recreation: motoring. Conservative. United Church of Canada. Residence: 132 John St., London, Ont.

CLEMENT, Sheldon B., M.Sc.—Chief Engineer and Superintendent of Maintenance, Temiskaming and Northern Ontario Railway. Born

SHELDON B. CLEMENT, M.Sc.

Stratford, Ont., May 29, 1880, son of Rev. Benjamin Clement and Amanda E. (Freeman) Clement. Educated: London Collegiate Institute; McGill University (B.Sc., 1901; M.Sc., 1902). Engineer, Staff Canadian Niagara Power Co., 1902-04; with C.P.R., 1904-05; Ontario Hydro-Electric Power Commission, 1905-06; Assistant to Chief Engineer, Temiskaming and Northern Ontario Railway, 1906-09; appointed Chief Engineer of entire system, April, 1909; appointed Superintendent of Maintenance, August, 1911. Member, Canadian Society of Civil Engineers; Member, American Railway Engineers' Association. Married Martha Coy, St. Catharines, Ont., 1906; has two sons. Club: Engineers' (Toronto). United Church of Canada. Address: North Bay, Ont.

GODFREY, John Milton, B.A., LL.B., K.C.—Securities Commissioner for the Province of Ontario, Parliament Bldgs., Toronto, Ont.; Godfrey & Corcoran, Barristers, 10 Adelaide St. E., Toronto, Ont. Born Hastings, Ont., July 23, 1871, son of Rev. Robert Godfrey and Mary (Elliott) Godfrey. Educated: Owen Sound Collegiate Institute; Clinton Collegiate; University of Toronto (B.A., 1891; LL.B., 1893); LL.D., Ottawa University, 1928, (in recognition of his Bonne Entente activities; Officer de l'Instruction Publique was conferred on him by the French Government, 1928). Called to the Bar of Ontario, 1894; was active in negotiations which resulted in the formation of the Union Government. Has acted

JOHN MILTON GODFREY, B.A., LL.B., K.C.

on a number of conciliation boards, including the dispute between C.N.R., and employees in connection with the no politics order of President Hanna; Chairman, Executive Committee, Toronto League of Nations Society; created K.C., 1921. During the war, served as Chairman, Civilian Recruiting League, No. 2, Military Division; President, Canadian National Service League; Organizer of Bonne Entente between Ontario and Quebec; Chairman of Ontario Bonne Entente Executive; President, Ontario Win-the-War League; Superintendent of Registration; Chairman, Welfare Council, Citizens' Repatriation League. Unsuccessful candidate for Ontario Legislature for Peel County, 1908. Has been interested in work for the under-privileged boy in the campaign against tuberculosis; was associated with Mr. C. J. Atkinson in the promotion of the Broadview Boys' Institute and the Toronto Boys' Dominion; Director of the Federation of Boys' Clubs of America; Trustee of the Toronto Free Hospital for Consumptives, and the National Sanitarium Association; Member, Toronto Public School Board, 1896-1903; Chairman, 1903; appointed Securities Commissioner for the Province of Ontario, October 2, 1934. One of the largest apple growers in Ontario. Married Lily Connon, daughter of George Connon, Toronto, June 9, 1900; has three sons and two daughters. Clubs: National; Mississauga Golf; National Restigouche Salmon; Cuckoo Valley Fishing. Societies: I.O.O.F.; Maccabees. Recreations: golf, motoring, yachting. Liberal. Residence: "Ardmore", Port Credit, Ont.

BRIG.-GENERAL FRANK STEPHEN MEIGHEN, C.M.G.

MEIGHEN, Brig.-General Frank Stephen, C.M.G.—President, Lake of the Woods Milling Co., Limited, Lake of the Woods Building, Montreal, Que.; President, New Brunswick Railway Co.; Director, Canadian Pacific Railway; President, Canada Northwest Land Co., Limited; Director, Bank of Toronto; Rosamond Woollen Co.; Canadian Director, Phoenix Assurance Co. of London, England. Born Montreal, December 26, 1870, son of Robert Meighen, and nephew of Lord Mountstephen. Educated: Montreal High School; McGill University (B.A., 1889). Treasurer and Director, Lake of the Woods Milling Co.; succeeded his father as President of same, 1911; President, Montreal Opera Co., 1911-13. Long in Militia Service; formerly Adjutant, 5th Royal Highlanders; Lieut.-Colonel, commanding First Battalion of Regiment, 1906; Senior Major, Grenadier Guards, 1912; commanded 14th Battalion, Royal Montreal Regiment, First Canadian Division, in France and

Belgium, 1915, at Battles of Ypres and Festubert; mentioned in despatches by Sir John French; Gazetted Colonel, July, 1915; Brigadier-General, May, 1916; commanded Canadian Training Division, Bramshott, England, 1916-1918; commanded 87th Battalion, Canadian Grenadier Guards, in France at close of hostilities; Honorary Colonel Canadian Grenadier Guards, Canadian Militia; created Companion of the Order of St. Michael and St. George in 1917. Married Gwyneth Jones, daughter of Lieut.-Colonel G. A. Jones, Quebec, 1913; has one daughter. Clubs: St. James's; Canadian Automobile. Conservative. Presbyterian. Residences: 3465 Drummond St., Montreal, Quebec; Bourbon House, St. Genevieve de Pierrefonds, Que.

McQUARRIE, Hon. William G. — Judge of the British Columbia Court of Appeal. Studied Law with Corbould, McColl, Wilson & Campbell, Mr. E. A. Jenns, K.C., Mr. Aulay Morrison, K.C. (now C.J., S.C.B.C.) and Mr. Richard McBride, K.C. (later Sir Richard McBride); Osgoode Hall, 1898-99; called to British Columbia Bar, 1900; practiced with Mr.

HON. WILLIAM G. McQUARRIE

Denis Murphy (now Mr. Justice Murphy, S.C. B.C.) at Ashcroft for about a year; returned to New Westminster and joined firm of Morrison, Whiteside, McQuarrie & Briggs, which continued until 1904, when Mr. Morrison was appointed to the Supreme Court of British Columbia Bench; then entered firm headed by Mr. Joseph Martin, K.C. (Martin, Weart & McQuarrie), with offices in Vancouver and New Westminster, which firm was dissolved in 1909 when Mr. Martin removed to London, England, to enter British politics; then entered firm of Wade, Whealler, McQuarrie and Martin, with offices in Vancouver and New Westminster, the senior partner being Mr. F. C. Wade, K.C., who was afterwards Agent General for British Columbia in London; upon Mr. Wade leaving Vancouver, the firm of McQuarrie, Martin, Cassidy & Macgowan was formed with offices in New Westminster and Vancouver. Present firm W. G. McQuarrie & Company. Created K.C., 1919. Member of Council, Canadian Bar Association, continuously since 1920. First elected to House of Commons, 1917; re-elected, 1921, 1925, 1926, and defeated, 1930. Counsel for Burnaby Municipality and City Solicitor for New Westminster (these municipalities being third and fourth most populous municipalities in British Columbia) for over twenty-eight years and has done counsel work for several other municipalities. He has had conduct of a great deal of important litigation in the Supreme Court of British Columbia, B.C. Court of Appeal, Exchequer Court of Canada, and Supreme Court of British Columbia, B.C., Court of Appeal, Exchequer Court of Canada, and Supreme Court of Canada in which these municipalities were involved. Mr. McQuarrie has appeared frequently as counsel before the Board of Railway Commissioners both in British Columbia and at Ottawa. He has had wide experience in criminal matters particularly as counsel for the Crown. His first appearance as Crown counsel was at the Fall Assizes, 1904, and subsequently he acted in the same capacity in 1906, 1908, 1909, 1914, 1915, 1916, 1930 and 1932 Assizes. During the Assizes mentioned he prosecuted in such outstanding cases as the Ragmal murder case, the trial of Hamel and Kitzel for treason and the Farrante and Jones murder cases. Past President of the New Westminster Board of Trade and in 1931 was unanimously elected a life member of that Board in recognition of his services to the city and district. Clubs: Westminster (New Westminster); Elks (New Westminster); Vancouver (Vancouver); Jericho Country (Vancouver); Kiwanis (New Westminster). Societies: A.F. & A.M. (P.D.D.G.M. No. 2 District) Chapter, Preceptory and Shrine; I.O.O.F.; B.P.O.E.; Sons of Scotland; W.O.W. Residence: 207 3rd Ave., New Westminster, B.C.

WOOD, Henry Wise, C.M.G. — Suite 602, Lougheed Bldg., Calgary, Alta.; President, Alberta Wheat Pool. Born near Munro City, Miss., U.S.A., May 31, 1860, son of the late John O. and the late Elizabeth (Broadley) Wood. Educated: public school and Academy, Munro City; Christian University, Canton. Farmed in Missouri until 1905; farmed in Carstairs, 1905 to date. Elected President, United Farmers of Alberta, 1916; elected President, Alberta Wheat Pool, 1923; Vice-President, Canadian Wheat Pool, 1924. Member, Calgary Board of Trade. Became Naturalized British Subject, 1911. Awarded honor, Companion of the Most Distinguished Order of St. Michael and St. George, 1935. Married Leora Cook, November 23, 1883; has four sons (one deceased). Residence: Carstairs, Alta.

WILLIAM ANDREW EDEN

EDEN, William Andrew President, Dominion Rubber Co., Ltd., Manufacturers and Distributors of rubber goods, 420 Lagauchetiere W., Montreal, Que.; President, Canadian Consolidated Felt Co., Ltd. Born Woodstock, Ont. November 21, 1882, son of George Charles and Mary (Lavin) Eden. Educated; Woodstock Public School; Collegiate Institute. Clerk, Imperial Bank of Canada, Woodstock, 1901-07; with present company since 1907. Married Mabel Spencer Henderson, daughter of Lawrence Leopold Henderson, April 20, 1916; has four sons and two daughters. Clubs: St. James's; Royal Montreal Golf; Canadian (New York); Mount Royal Tennis; Canada (Montreal). Societies: Royal Albert Lodge, A.F. & A.M.; Royal Albert Chapter (32nd Degree, Scottish Rite); Karnak Temple, A.A.O.N.M.S. Recreations: golf, tennis. Independent. Presbyterian. Residence: 688 Grosvenor Ave., Montreal, Que.

SHAW, Charles Arthur, D.S.O. — President and Managing Director, Richard & Beliveau, Ltd., Wine Manufacturers and Importers of French and Italian goods, 288 Main Street, Winnipeg, Man.; Director, Frank A. Ney & Co., Ltd. Born Macclesfield, Cheshire, England, August 10, 1894, son of Arthur and Mary (Lunt) Shaw, both of Macclesfield. Edu-

CHARLES ARTHUR SHAW, D.S.O.

cated: Macclesfield Grammar School and Victoria University, Manchester, England. Started as clerk in Parr's Bank, Manchester, 1913, and on the outbreak of the War, joined the Essex Regiment, 1914; transferred to Flying Corps, 1915; saw service in France; awarded D.S.O.; discharged 1918, with rank of Captain. Rejoined the Bank, 1918 and remained until 1921. Came to Toronto and Winnipeg, 1921 and joined United Grain Growers, where he remained until 1928. Joined Richard & Beliveau, 1928; appointed President and General Manager, 1932. Married in 1921. Club: Norwood Golf. Recreation: golf. Anglican. Residence: Ste. 19, Willingdon Apartments, Winnipeg, Man.

DOWNS, Ardery Whidden — Professor of Physiology, University of Alberta, Edmonton, Alta. Born Philadelphia, Penn., August 17, Alta. Born Philadelphia, Pa., August 17, 1882, son of William James Downs of Philadelphia, Pa., and Jessie Kirk de Wolfe of Wolfville, N.S. Educated: Philadelphia Public Schools; University of Pennsylvania; M.A., M.D., D.Sc. (McGill). Came to Montreal, Quebec, August, 1916; came to Edmonton, Alta., August, 1920. Assistant in Physiology, University of Pennsylvania, Philadelphia, Pa., 1907-09; Director of Physiological Laboratory, Temple University, Philadelphia, Pa., 1909-12; Associate Professor of Physiology, Temple University, 1912-14; Professor of Experimental Physiology, Medico-Chirurgical College, Philadelphia, Pa., 1914-15; Professor of Physiology, Medico-Chirurgical College, Philadelphia, Pa., 1915-16; Associate Professor of Physiology, McGill University, Montreal, 1916-20; Professor of Physiology and Pharmacology, University of Alberta, Edmonton, 1920 to date. Author of about thirty articles on physiological subjects in various scientific publications. Married Sadye Alice Moyer, daughter of Henry O. Moyer (deceased), June 1, 1910; has one son. Clubs: Mayfair Golf; University Faculty. Societies: British Physiological; American Physiological; Science Association of the University of Alberta; National Geographic Society; Philosophical Society of the University of Alberta; Fellow of the American Association for the Advancement of Science; Sigma Xi; Alpha Omega Alpha; Alpha Kappa Kappa. Residence: 11036 88th Avenue, Edmonton, Alta.

McMILLAN, Ernest V. — Barrister, McFadden & McMillan, Barristers and Solicitors, Queen St., Sault Ste. Marie, Ont. Born Charlottetown, P.E.I., 1891, son of George McMillan of Alberry Plains, and Jemina McMillan. Educated: Prince of Wales College;

ERNEST V. McMILLAN

Osgoode Hall, Toronto. Read Law with George Tate Blackstock, K.C.; called to the Bar of Prince Edward Island, 1912; Ontario, 1914. With Beatty, Blackstock, Fasken, Cowan & Chadwick until 1914; formed the firm McFadden & McMillan, 1914; joined the 4th C.M.R., 1916, as Lieutenant; with this unit in France; wounded three times; demobilized, 1919, going immediately again into the practice of his profession; awarded Military Cross, 1918. Recreations: hunting, fishing. Conservative. Anglican. Residence: 119 Pilgrim St., Sault Ste. Marie, Ont.

ERNEST T. ROGERS

ROGERS, Ernest T.—President, British Columbia Sugar Refining Co., Ltd., Vancouver, B.C.; Director, Hayes-Anderson Motor Co., Ltd.; Director, Vancouver Shipyards Ltd. Born Vancouver, B.C., October 15, 1897, son of the late B. T. and Mary Isabella (Angus) Rogers. Educated: St. Alban's School, Brockville, Ont.; Royal Military College, Kingston, Ont. Joined the British Columbia Sugar Refining Co., Ltd., 1919; appointed Vice-President, 1921, and President, 1930. Married Irene Cowan, daughter of George H. Cowan, K.C., August 19, 1922; has one son and two daughters. Clubs: Vancouver; Royal Vancouver Yacht; Jericho Golf & Country; United Services (Montreal). Recreations: yachting and squash racquets. Anglican. Residence: 1789 Matthews Ave., Shaughnessy Heights, Vancouver, B.C.

SCOTT, Isabella (Mrs. John) — Montreal, Que. Born near Glasgow, Scotland, March 21, 1855, daughter of Aeneas and Elizabeth (MacIndoe) MacMaster, both of Scotland. Educated: Free Church Seminary; Anderson University, Glasgow, Scotland. Came to Canada with her parents, May, 1874. As Secretary of the Woman's Committee of the Union Government Association, toured the English-speaking part of the Province of Quebec, 1917, organizing "Win the War" Societies and de-

ISABELLA (MRS. JOHN) SCOTT

livering addresses in the interests of the Borden Government; organized the first Women's Political Society, November 13, 1917, at Lachute, Que., and has taken an active part in every Federal Election since then, in Montreal and the Eastern Townships. Called to the historic Women's War Council in Ottawa, Ont., February, 1918; always active in Church and Temperance work, being one of the founders of St. Andrew's Church, Scotstown, Que., and MacVicar Memorial Church, Montreal, Que. Life Member, World's W.C.T.U., and the Canadian National W.C.T.U. and has never been out of office in the Quebec Provincial W.C.T.U. since it was organized in 1883. Delegate to Pan-American Congress of Women in Baltimore, April, 1922; only official Canadian Delegate to Congress of Women's International Suffrage Alliance held in Rome, May, 1923; President, Montreal Women's Club, 1922-23; Chairman, Franchise Committee, Montreal Women's Club, 1921-30; Honorary Recording Secretary and later Vice-President, Montreal Suffrage Association; Honorary Member, L'Alliance Canadienne pour le Vote des Femmes de Quebec; Vice-President, Big Sister Association for five years; Honorary President, Mount Royal Women's Community Club; Member, Board of Directors, Canadian Prisoner's Welfare Association; Vice-President and Honorary Organizer, Women's Conservative Association of Montreal and District; Delegate-at-large to the National Liberal-Conservative Convention in Winnipeg, October, 1927. Married John Scott of Scotstown, Que. (after whose father Scotstown was named), 1879; had four sons and three daughters. (Mrs. Scott's elder son, Hugh McMaster Scott, M.C., of Westmount, was Captain in the 42nd Battalion; the youngest son, James Douglas Scott, Flight-Lieutenant, Royal Naval Air Service, was killed in action in France, 1916). (Two daughters survive—Mrs. Harry W. Thorpe and Mrs. Garnet M. Strong, and six grandchildren). Conservative. United Church of Canada. Residence: Apartment No. 1, 4275 Western Avenue, Westmount, Que.

O'BRIEN, John Joseph—Vice-President and Director, Northern Construction Company, Ltd., Dominion Square Building, Montreal, Que.; Vice-President and Director, Northern Construction Co. & J. W. Stewart Ltd., Vancouver, B.C.; Vice-President and Director, Northwestern Dredging Company, Vancouver, B.C.; Director and Treasurer, West Construction Company, Boston, Mass. Born Stratford, Ontario, July 26, 1884. Married Theresa M. Hearn, daughter of late Joseph Hearn, Barrie, Ont.; has one son and four daughters. Clubs: Mount Stephen; Summerlea Golf. Societies: Knights of Columbus (Montreal Council and Dollard Assembly). Roman Catholic. Residence: 10 Douglas Ave., Westmount, Que.

DeLURY, Alfred Tennyson, B.A., M.A., LL.D., LL.L.—Professor in Mathematics, University of Toronto, Toronto, Ont. Born Manilla, Ont., May 13, 1864; Irish origin. Educated: Oshawa and Bowmanville High Schools; Toronto University (B.A., with medal in mathematics, 1890; M.A., 1902); Clark University. Mathematical Master, Whetham College, Vancouver, 1891; Mathematical Master, Harbord Street (Toronto) Collegiate Institute, 1892; Lecturer in Mathematics, University of Toronto, 1892-1902; Associate Professor, Mathematics, 1902-08; Professor, Mathematics, 1908-34; Dean of the Faculty of Arts, 1922-34; Professor Emeritus, 1934. Dean of Residence, 1892-99; Senator, University of Toronto, 1904; Captain, University of Toronto Rifle Association, 1904-06; for some years Vice-President, Royal Canadian Astronomical Association; elected President, Royal Canadian Astronomical Association, January, 1910; re-elected, 1911. Author, "An Arithmetic for High Schools and Collegiate Institutes," 1903; "An Intermediate Algebra for Secondary Schools," 1904. Club: Arts and Letters. Societies: Life Fellow, Royal Canadian Astronomical Society; Fellow, Royal Society of Canada, 1919. Recreations: gardening, walking and occasional golf. Residence: 74 St. Albans St., Toronto, Ont.

DAVID HIRAM ANGUS

ANGUS, David Hiram — Mining Engineer, Haileybury, Ont.; Director, Beattie Gold Mines; Director, McWatters Gold Mines; President, Thunder Bay Lead & Zinc Mining Co. Born Wingham, Ont., September 6, 1877, son of the late James Angus and Mary (Eaglesson) Angus. Educated: Wingham, Ont.; Chatham, Ont. Started with War Eagle Mining Co., Rossland, B.C., 1897; was engaged in various mining camps ranging between Mexico and Alaska until 1908; went to Cobalt, 1908 and in 1910 was appointed Superintendent of Drummond Mines. General Superintendent of Canadian Exploration Long Lake Mine, Naughton, Ont., 1913; General Manager, Right-of-Way Mines, 1914; General Manager, Tough Oakes Gold Mines, Kirkland, Ont., 1917; General Manager, Bidgood Gold Mines, 1922; General Manager, Gold Hill Gold Mines, 1927; Director, Beattie Gold Mines, 1932 Member,

Canadian Institute of Mining and Metallurgy; Member American Institute of Mining and Metallurgical Engineers. Married Stella Agnes, youngest daughter of the late Daniel Aylmer Angus, [illegible] Hobbies: Boating, fishing and hunting. Editorial: Anglican. Residence: Hyde Park, Ontario.

WHITE, William — Managing Director, The White Clothing Co. Ltd., Manufacturers of Ready Made Clothing, [illegible] Born [illegible] Scotland, [illegible] Northern Ireland, [illegible] Canada and Central America [illegible]

WILLIAM WHITE

[illegible] Son of John [illegible] Scotland. Among [illegible] Wilhelm White and Annie [illegible] Northwestern. White, grandson of the late Hon. Captain Edward White and Rev. Alpin Northwestern, Bertrand Cockburn, [illegible] the [illegible] and Governing of the Aberdeen Scottish Industries [illegible] Director [illegible] Y.M.C.A. He has served with the [illegible] Company [illegible] for the past thirty years [illegible] and then [illegible] the Northwestern Clothing Co. Ltd. Married Mary [illegible] daughter of Mr. and Mrs. [illegible] Clifford County, Ontario. Children: [illegible] Hobbies: Motoring and golf. Clubs: [illegible] Masonic, [illegible] A.F. & A.M. Church: Presbyterian. Residence: [illegible] Marchant Road, St. Thomas, Ont. Summer Residence: [illegible] Ont.

HEATHCOTE, Rev. Francis Cooke Cardinal — [illegible] Vancouver church of England, [illegible] West Vancouver, B.C. Born [illegible] Northumberland, England, April [illegible] Son of Oliver Vernon Heathcote and Rose Maxwell Cunningham Heathcote, both of West Dorpup, Lincolnshire. Educated: Lincoln College, Oxford, England; Dal[illegible] University of Toronto, Toronto, Canada. Came to Canada in the April 1904; came to British Columbia September 1911. Married Evelyn Margaret Smith, daughter of [illegible] Esq., Cypress Ave., Vancouver, B.C., July 19, 1905. Children: Gordon, Francis, Evelyn. Society: A.F. & A.M. Recreation: golf, chess. Residence: [illegible] West, Vancouver, B.C.

WRIGHT, Alexander Lewis — Chartered Life Underwriter, Branch Manager, Sun Life Assurance Company of Canada, 804 Royal Bank Building, Vancouver, B.C. Born Saint John, New Brunswick, December 30, 1[illegible] son of the late [illegible] and Ella [illegible]

ALEXANDER LEWIS WRIGHT

Wright of Vancouver, B.C. Educated: public schools, Salisbury, N.B.; Moncton High School, Moncton, N.B. Manufacturer's Agent, Vancouver, B.C., 1914-15. Joined Sun Life Assurance Company of Vancouver, 1915. Overseas 1916-18, served in France with the 6th Battery, 1st Canadian Division. After demobilization returned to Vancouver, B.C., and re-joined Sun Life Assurance Company, appointed Manager, Edmonton, Alberta, Branch, 1919; Assistant Manager, Western Ontario Branch at Toronto, 1926; Manager, British Columbia Branch, Vancouver, 1931. Married Kathleen Mary McBride, daughter of the late William J. McBride of London, Ont., August 18, 1921; [illegible] Children: [illegible] Clubs: Vancouver, Shaughnessy, Kitsilano, Rotary, Vancouver Board of Trade, Vancouver Recreation, Edmonton, golf, swimming, hockey. Residence: 1[illegible] Connaught Drive, Vancouver, B.C.

ALFRED J. MITCHELL

MITCHELL, Alfred J. President, A. J. Mitchell & Co. Limited, President, The Dominion Salt Co., Limited, Vice President Western Canada Flour Mills Co. Limited, Vice President Canadian & Foreign Securities Co., Ltd., 25 King St. W., Toronto, Director Canadian Western Lumber Co., Director The British Empire Trust Co. Ltd., Director, Coleman Prudell Corporation Limited, Vice President Pacific American Life Insurance Co., Born Toronto, September 25, 1871, son of Charles and Emphemia (Bell) Mitchell, both of Toronto. Educated Toronto Public and High Schools. Clubs: Rotary, Albany, Toronto Golf (Director), Toronto Polo (Director), Toronto Club, Yacht, Toronto Curling, Golf, Church of Canada. Residence: 130 Bloor West, Toronto, Ont.

MACKENZIE, Captain Hon. Ian Alistair
Minister of National Defence, Dominion Government, Ottawa, Ont.; of Mackenzie & Boyd, Barristers and Solicitors, 1005-07 Rogers Building, Vancouver, B.C. Born Assynt, Sutherland County, July 27, 1890, son of George and Anne (McRae) Mackenzie, Assynt, Scotland. Educated: Kingussie, a famous Highland School, and Edinburgh University (M.A., 1911); Honours in Classics, 1912; LL.B. with highest distinction

CAPTAIN HON. IAN ALISTAIR MACKENZIE

1914. At thirteen years of age went to Kingussie School and in third year was gold medalist and first to qualifying Scholarship in Northern Scotland; Matriculated, Edinburgh University, 1909, and studied for M.A. Degree; took Degree, 1911, after carrying off three First Class Medals. In 1911 won Honours in Classical Languages; awarded McPherson Scholarship for Research in Celtic Languages and Literature, 1912; studied at Royal Irish Academy, Dublin, Ireland. In 1912 decided to study Law and qualified in 1914. Took Professor Blackie's Celtic Prize (the Blue Ribbon for Celtic in Scotland), 1914. Awarded special Carnegie Research Fellowship and did valuable work transcribing old Irish Manuscripts. During studies for Legal Profession carried off in 1914 the Chew Scholarship, given the best graduating law student in Edinburgh; won First Prize and Medal for Constitutional Law and History, 1914. Assistant Author of Songs and Ballads (Grolier); contributing articles to a number of European Journals dealing with old Celtic subjects; has written a large number of noted Gaelic articles. Senior President Students' Representative Council, Edinburgh University. Edited the University Magazine, 1913-14. Came to British Columbia, July, 1914; President, Vancouver Command Great War Veterans, 1920 and 1922, and a Member of the Provincial Executive for British Columbia, 1919-22; Member of the Dominion Executive, 1921-22 and 1922-24; Dominion Vice-President, 1924-25. Military career: Joined Seaforth Highlanders, C.E.F., as Lieutenant, July, 1915. Early in 1916 served with his regiment at Bramshott, England; August, 1916, with 7[illegible]d, landed in France at Le Havre and saw service at Ypres, Kemmel, Somme, and other points; transferred as Staff Captain to Headquarters Staff of General J. W. Stewart, seeing much service and being mentioned in despatches. Returned to Canada and took up practice of his profession, April, 1919. Elected to Legislative Assembly of British Columbia as Member for Vancouver, December, 1920; re-elected, June, 1924, and July, 1928; appointed Provincial Secretary of British Columbia, June, 1928; on the elevation to the Senate of Hon. Hy. J. Ilsley was given the Portfolio of Immigration, Colonization, Soldiers' Settlement and Indian Affairs in the Federal Government. Elected to Federal Parliament for Vancouver Centre, General Election, July, 1930; re-elected, General Election, October, 1935; sworn in as Minister of National Defence, October, 1935. Unionist Club, Vancouver; Jericho Country; Royal Vancouver Yacht; Rowing (Vancouver). Recreations: golf, motoring, yachting, study. Presbyterian. Residence: Vancouver, B.C.

LUMBY, John Rawson, Editor, Daily Times-Journal, Max St., Fort William, Ont. Born Cambridge, England, January 17, 1865, son of Professor Joseph Rawson Lumby. Educated: Cambridge and Winchester, England. Came to Canada 1881; came to Ontario, 1890. Chairman, Board of Education, Fort William, for five years. Married J. G. Sharpode, daughter of the late F. A. Sharpode, January, 1889; had three sons and one daughter (the youngest son having been killed in action at Cambrai while serving with the C.E.F.). Society: A.F. & A.M. Recreation: tennis. Anglican. Residence: 113 McGregor Ave., Fort William, Ont.

WILSON, Henrietta I. (Mrs. John A.)
Past President, National Council of Women, Ottawa, Ont. Born British Columbia, May 6, 1861; daughter of Henry Atkinson, Town of Victoria, B.C., and New York and Letitia Westgate, Town of London, England; resided at Warlingham, Surrey. Educated: The Girls' High School, Gordon's University College, London, England. Member of Executive, Ontario Red Cross Division; Honorary Secretary, Ottawa Red Cross Society, 1918 to date; President, Local Council of Women, 1919-22; appointed President, National Council of Women, 1922; Member, Canadian League of Nations' Society; President, Canadian Parks Association, 1924. Rank: Controller, 1921. Married John A. Wilson (Controller of Civil Aviation), November 14, 1900; has two sons and one daughter. Clubs: Rideau, Ottawa Golf, Chelsea; Women's Canadian, Ottawa and N.E. Cattle Society. Recreations: horticultural, [illegible], gardening, pedding. Church of England. Residence: 18 Rideau Terrace, Ottawa, Ont.

THOMAS HENRY WATSON

WATSON, Thomas Henry Manufacturer; President and Managing Director, Canada Machinery Corporation, Ltd (established 1910), manufacturers of iron and wood working machinery, Galt, Ont, and 704 Bank of Hamilton Building, Toronto, Ont; Director, Abitibi Power & Paper Co.; Director, English Electric Co. of Canada; Director, Galt Malleable Iron Co. Born Hamilton, Ont., May 7, 1865 Educated: public and collegiate schools, Hamilton, Ont. Vice-President and Managing Director, Toronto Bolt & Forging Co, Toronto, 1898, until absorbed by Steel Company of Canada 1911, Managing Director, Spanish River Pulp & Paper Co, Ltd, 1912-14, President and Managing Director, Canada Machinery Corporation, 1915 to date Married Edith A Wyld June 22, 1895, has one daughter Clubs York, Toronto; Albany, Lambton Golf, R C Y C, Waterloo County Golf Society A F & A M (Life Member, Barton Lodge, Hamilton) Recreation: motoring Conservative Protestant Residence: 751 St George St, Toronto, Ont

BRANCHAUD, Charles H. (H. L. G. Beaubien & Co., Stock Brokers, 84 Notre Dame St. W., Montreal, Que.; Director, Quebec Power Co., St. Lawrence Flour Mills Co. Limited, Vice-President, L. G. Beaubien & Co. Ltd.) Born Montreal, Que., October 19, 1867.

CHARLES H. BRANCHAUD

son of M. Branchaud, K.C., of Beauharnois, and Elizabeth (Mondelet) Branchaud. Educated: Montreal College. With Gault Bros. & Co., Wholesale Dry Goods, 1880-92; Banque du Peuple, 1892-95; Accountant, Brossard, Lajoie & Lacoste, 1895-1902. In 1902 formed present company in partnership with L. G. Beaubien. Elected to the Committee of the Montreal Stock Exchange, 1919; Secretary-Treasurer, 1921; Vice-Chairman, 1922. Married firstly, Marie Louise Auger (deceased, 1920), daughter of A. J. Auger, Quebec, January 13, 1904; has three sons and one daughter; secondly, Marie Beatrice, daughter of the late J. H. Beatley. Clubs: Laval sur le Lac Golf; Winchester (President); Automobile Club of Canada; Union Interalliée of Paris, France; Garrison (Quebec). Society: Knights of Columbus. Recreations: golf, motoring. Independent. Roman Catholic. Residence: 616 Dunlop Avenue, Outremont, Que. Summer residence: Vaudreuil, Que.

WRIGHT, Palmer Howard (Secretary-Treasurer, Ontario Jockey Club, Leader Lane, Toronto, Ont.) Born Ottawa, Ont., February 7, 1891, son of the late Dr. H. P. Wright of Ottawa, Ont., and Marion (Graham) Wright of Montreal, Que. Educated: Upper Canada College; Bishop's College School, Lennoxville, Que. On leaving school was in the lumber business for short time. Later travelled in England and Europe where he became interested in breeding, racing, steeplechasing, hunting, etc. Was with the E. B. Eddy Co. at Hull, Que., for a couple of years until the outbreak of the war, when he served Overseas. After the termination of the War, bought a farm in Rideau Lakes district and bred horses. Became Secretary of the Canadian Hunter, Saddle and Light Horse Society, 1928; appointed Secretary-Treasurer, Ontario Jockey Club, March 1, 1930. Went Overseas in Summer of 1915 with detachment of C.M.R.; on reorganization of C.M.R., was transferred to Artillery and served with 1st Battery, C.F.A., in France, A.D.C. to General Byng; Intelligence Officer, 4th C.D.A.; Captain, 52nd Battery, C.F.A.; Instructor, Artillery School at Witley Camp and Camp Borden. Married Hilda Sherwood, third daughter of Sir Percy Sherwood of Ottawa, June 12, 1915; has two sons and one daughter. Club: Don Valley Association. Recreations: riding, hunting. Anglican. Residence: 76 Rowanwood Ave., Rosedale, Toronto, Ont.

SHANNON, Charles Augustin (Certified Public Accountant, P. C. Shannon & Son Co., 266 St. James St. West, Montreal, Que.) Born Montreal, Que., September 5, 1885, son of the late P. C. and Elizabeth Jane (Hanley) Shannon of Montreal, Que. Educated: Mont-

CHARLES AUGUSTIN SHANNON

real, Que. Commenced in the present business with his father, 1905. President, Corporation of Public Accountants, Province of Quebec; Joint Auditor, Montreal City and District Savings Bank. Past President, St. Patrick's Amateur Athletic Association; Past Secretary, Last Post Fund; Past Treasurer, Y.M.C.A. Tennis Club. Married Helen Claire Ryan, daughter of Thomas Ryan, Willsboro, N.Y., June 16, 1921, has four sons. Society: Knights of Columbus. Recreation: motoring. Roman Catholic. Residence: 2258 Harvard Ave., Montreal, Que.

HON. FERNAND RINFRET, B.A., M.P.

RINFRET, Hon. Fernand, B.A., M.P. — Secretary of State for Canada, Ottawa, Canada. Born Montreal, Que., February 28, 1883. Educated: St. Mary's College (B.A., 1900). Joined "Le Canada," 1907, as Parliamentary Correspondent; became Editor, 1909; resigned, October, 1926; elected for St. James Division, Montreal bye-election, 1920; re-elected, December 6, 1921, October 25, 1925, and September 14, 1926. Sworn in as Secretary of State, September 25, 1926; re-elected by acclamation, November 2, 1926; resigned as Secretary of State, 1930; re-elected, General Election, 1935; appointed Secretary of State for Canada, October, 1935. Created Chevalier de la Legion d'Honneur by the French Government, December, 1925; Member, Royal Society, 1920; Professor of Journalism at Montreal University, 1921. Clubs: Reform (President, 1916-17); St. Denis; University (Montreal); Canadien. Recreations: music, motoring. Roman Catholic. Liberal. Residence: Montreal, Que.

CONNELL, James Victor, M.D., C.M., L.R.C.P. & S. (Edinburgh), L.F.P. & S. (Glasgow) Physician and Surgeon, 904 Westman Chambers, Rose St., Regina, Sask. President, Saskatchewan Medical Association, 1918-19; Honorary President, 1920. Born Spencerville, Ont., June 29, 1879, son of Martin and Sarah (Ellen

JAMES VICTOR CONNELL, M.D., C.M., L.R.C.P. & S. (Edinburgh), L.F.P. & S. (Glasgow)

nell) Connell. Educated: public schools, Spencerville; Kingston Collegiate Institute; Queen's University (M.D., C.M.); Royal College of Physicians and Surgeons, Edinburgh. Studied under Professor John Odens, Harold Stiles, Dr. John Thomson, Edinburgh. Lecturer on Histology, Queen's University, 1903. House Surgeon, St. John's Hospital, Brooklyn, N.Y., 1902-03. House Surgeon, Polyclinic Hospital, New York, 1903, with Edinburgh Royal Infirmary and St. Bartholomew's Hospital, London, 1903-04. Practised at Indian Head, 1904-14; moved to Regina, 1915, where work was confined to Surgery and Consultation Practice. Has written "Report on Six Cases of Ectopic Gestation with Operations and Recovery," published in Queen's University Medical Journal, 1909; also "Appendicitis Causing Albuminuria," published in Medical Review, 1909. Refused nomination for Lieutenancy of South Qu'Appelle in Conservative interests. Married Jessie Henderson, Queen's daughter of the late Alexander Queen, Belfast, Ireland, July 19, 1911; has one son and one daughter. Clubs: Assiniboia; Regina Club; Society. A.F. & A.M. (King Hiram Lodge, Scottish Rite). Recreations: travelling; patron of rugby football. Conservative. Anglican. Residence: 314 McIntyre St., Regina, Sask.

ANDERSON, Harry Bertram, M.D., L.R.C.P., M.R.C.S. Consulting Physician, 118 Bloor St. East, Toronto, Ont. Born Dummer, County Peterboro, Ont., September 20, 1868, son of Duncan Anderson, Peterboro County, and Elizabeth (Ritchie) Anderson. Educated: public school, Peterboro County; Norwood High School; Collingwood Collegiate Institute; Ottawa Normal School; Trinity University; University College, London, Eng., 1891; Pathological Laboratory, Claybury Asylum, London, 1898; University of Munich, 1907; University of Vienna, 1911; Johns Hopkins, 1895 and 1901. Graduated in Medicine, 1892; Gold Medallist, Trinity University; L.R.C.P. (London), M.R.C.S. (England), 1898. Professor Pathology, Trinity University, 1894-1901; Professor of Clinical Pathology, University of Toronto, 1902-03; Associate Professor, Clinical Medicine, University of Toronto; Pathologist, Toronto General Hospital, 1894-1907; Physician, Hospital for Sick Children, Toronto, 1898-1907; Physician St. Michael's Hospital, Toronto, 1898-1915. President, Toronto Pathological Society, 1896; President, Toronto Clinical Society, 1906; one of the Canadian representatives to the International Medical Congress, London, 1914; President, Academy of Medicine, Toronto, 1915; President, Ontario Medical Association, 1916; Chairman, Board of Trustees, Academy of Medicine; Consulting Physician, Muskoka Sanitarium and Hospital for Incurables, Toronto; Chief Medical Referee, Imperial Life Assurance Co.; Vice-President, American Therapeutic Society, 1919; Life Member, Ohio, 1912; Member, British Medical Association; Member, Canadian Medical Association; Member, American Association of Medical Directors of Insurance; Member of the Association for the Study of Internal Secretions; Medical Referee, Inspectors' and Teachers' Superannuation Commission of Ontario; President, University of Toronto Medical Alumni Association, 1922-24; Member of the Board of Governors, University of Toronto, nominated by vote of the Graduates; Member of the Board of Governors, Frontier College, 1924. President of The Toronto Aesculapian Club, 1911; Member of Board, Toronto Conservatory of Music, 1914; Member of Board, Reading Institute, 1914; Member, Royal Empire Society; Member, Ontario Historical Association. Author of "Oral Regular Tire's Practice of Medicine"; Robert Burns; his Medical Friends, Attendants and Biographer; Canada of Medical History; numerous contributions to current medical literature. Lieutenant-Colonel, C.A.M.C. (1915). Organized Medical Staff, Central Military Convalescent Hospital, Toronto, 1915; Consultant, Spadina Hospital. Married Florence Northway, daughter of John Northway, Toronto, August 14, 1901; has one daughter (Mrs. David L. Selby of Toronto). Clubs: York; Lambton Golf; Toronto Winter; Toronto Hunt; Eglinton Hunt; Rotarian. A.F. & A.M.; Member of Tonic Ashlar and University Masonic Lodges; Past Principal, St. Paul's Royal Arch Chapter; Hon. Member, Alpha Kappa Kappa Fraternity. Recreations: golf, fishing, walking. Conservative. Presbyterian. Residence: 73 South Drive, Toronto, Ont.

ARTHUR HANDFIELD WHITMAN

WHITMAN, Arthur Handfield Managing Director, Robin, Jones & Whitman, Ltd., 105 Lower Water Street, Halifax; Director, Nova Scotia Light and Power Co.; President, The Mortgage Corporation of Nova Scotia; Member, Advisory Board for Nova Scotia of the Royal Trust Co. of Montreal; Member, Rhodes Board of Canada. Born Annapolis Royal, N.S., Mar. 7, 1870; son of Thomas S. and Emma (Gates) Whitman. Educated high school, Annapolis, N.S. With his father in fish business, Halifax, 1893-1900, formed, and was Director and Secretary of Collins Whitman Co., Ltd., Halifax; this company merged with Charles Robin, Collins & Co., Ltd., and he became Managing Director; the company was merged into Robin, Jones & Whitman, Limited, of which he has been Managing Director since 1907. Married Stella F. Gates, daughter of Edwin Gates, of Annapolis Royal, 1894; has one son and three daughters. Club: Halifax. Recreations: fishing, golfing. Liberal. Anglican. Residence: 63 Victoria Road, Halifax, N.S.

HARTLEY, Ralph Perley, B.A., B.C.L. — Barrister; Deputy Attorney General, Province of New Brunswick; Registrar of the Supreme Court; Member of the Commission

RALPH PERLEY HARTLEY, B.A., B.C.L.

on Uniformity of Legislation in Canada; Vice-President, Association of Superintendents of Insurance in Canada. Born Woodstock, New Brunswick, April 21, 1891, son of J. Chipman Hartley, K.C. and Sarah A. (Leighton) Hartley, both of Woodstock, N.B. Educated: Woodstock High School; Mount Allison University; King's College, Law School (B.A., B.C.L.). Read Law with J. C. Hartley, Woodstock. Called to the Bar of New Brunswick, 1915; practised in Woodstock until accepting present position, March, 1931; appointed by New Brunswick Government, Sole Commissioner to examine irregularities in payrolls of road supervisors in Madawaska and Restigouche counties, also sole Commissioner to inquire into conditions in Children's Home in Moncton, N.B. Married Elsie B. King, daughter of Robert King, Dauphin, Man., 1914; has one son (Robert) and one daughter (Isobel). Clubs: Union; St. John; Woodstock Golf; City (Fredericton); Fredericton Golf. Recreations: golf, fishing. United Church of Canada. Residence: 838 Brunswick St., Fredericton, N.B.

BOURASSA, Henri — Editor, "Le Devoir," 430 Notre Dame East, Montreal. Born Montreal, September 1, 1868, son of Napoleon Bourassa, author and painter, and Azelie (Papineau) Bourassa. Educated: private tuition, Montreal. Removed to Montebello, 1886; formerly Editor and Proprietor, L'Interprète, Montebello; later a leading contributor to Le Nationaliste, Montreal; contributed to Monthly Review a series of articles on "The French -Canadian in the British Empire," 1902 (republished in pamphlet form); author of following books and pamphlets: "Grande Bretagne et Canada, Questions Actuelles," 1892; "Le Patriotisme Canadien-Francais," 1902; "The Reciprocity Agreement and Its Consequences as Viewed from a Nationalist Standpoint," 1911; "The Spectre of Annexation," 1912; "The Imperial Question," 1913; "Que Devons-Nous à l'Angleterre," 1915; "Hier, Aujourd'hui, Demain," "Independence of Imperial Partnership," 1916; and several other pamphlets in French and English; has lectured frequently on "The Race Problem in Canada", "The Catholic Social Movement," the various aspects of the Imperial Problem and "The Formation of Public Opinion at the World's Universities." Elected to House of Commons, 1896; resigned, October, 1899, to protest against Canada's participation in the South African War; re-elected by acclamation, January, 1900; again re-elected, General Election, 1900 and 1904; resigned from House of Commons, October, 1907, to accept nomination for Quebec Legislature in Bellechasse; defeated in by-election; elected to Quebec Legislature for Montreal (St. James) and for St. Hyacinthe, June, 1908; elected to sit for St. Hyacinthe; founded "Le Devoir," a daily paper (French), 1910; elected as Independent Member for Labelle, to House of Commons, October, 1925, and September, 1926. One of the signers of the Address from the Liberal Party of Canada to the Pope, resulting in the appointment of the Papal Ablegate to Canada. Mayor, Montebello, 1890-94; Mayor, Papineauville, 1897. Married Josephine Papineau, daughter of Godefroi Papineau, Papineauville, Que., September, 1905; has four sons and four daughters. Nationalist. Roman Catholic. Recreations: literature, travel. Residence: 80 Holyrood Ave., Outremont, Que.

PURKIS, Thornton, B.Sc. — Advertising Counsellor, Thornton Purkis, 330 Bay St., Toronto, Ont. Born London, England, May 30, 1887, son of the late Charles Purkis of Bombay, India, and the late Ada Louise (Atkinson) Purkis. Educated: Winchester and Kings College. Former newspaper and magazine contributor and special representative in London, Paris, Berlin, Rome, St. Petersburg, The Hague, New York, Boston, Richmond and Washington. Established present business as Advertising Counsellor in Toronto, January 1, 1920. Editor: Tourist magazine, New York, and author of following works: "Money" (Thesis); "Relation of Taxation to National Debt"; "Observations in Russia," 1932; "Lenin, Apostle of New Religion". Married Clara Sophia Kaufmann, daughter of Louis W. Kaufmann of Brooklyn, New York, December 29, 1911; has two sons and two daughters. Clubs: Granite. Society: A.F. & A.M. (Zetland, 326); St. George's Society. Recreations: tennis, billiards, and the lost art of conversation. Church of England. Residence: 164 St. Leonards Ave., Toronto, Ont.

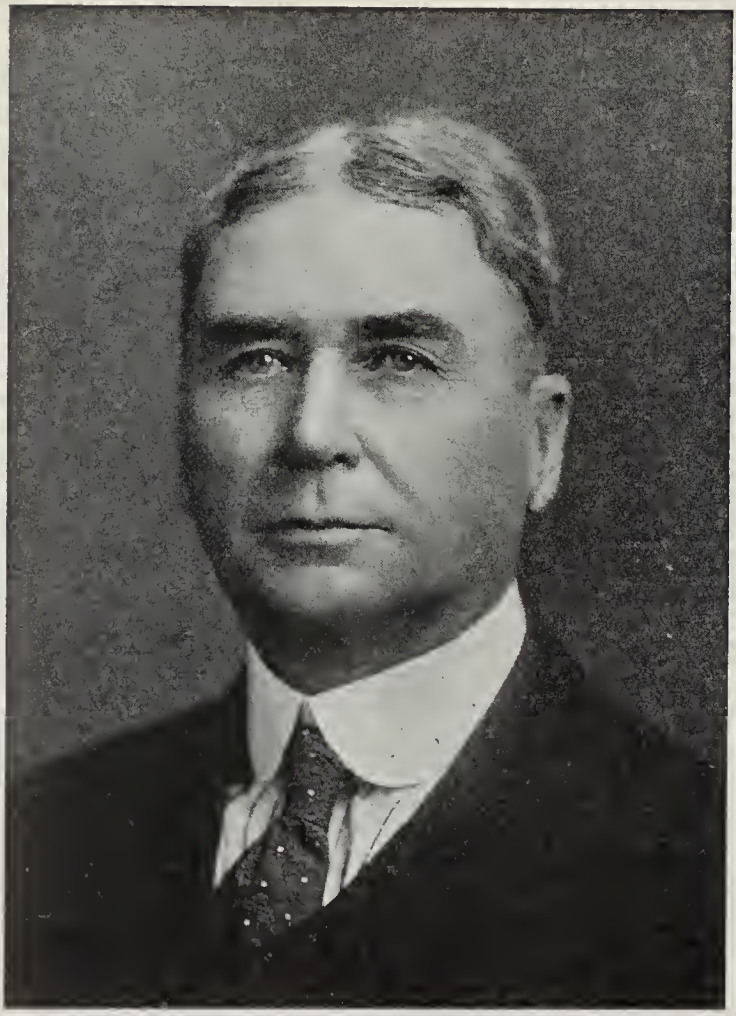

WILLIAM JOSEPH BELL

BELL, William Joseph — Lumber Merchant, Sudbury, Ont.; President, Spanish River Lumber Co.; President, Cochrane Hardware, Ltd. Born Pembroke, July 29, 1858, son of Joseph and Elizabeth (Kennedy) Bell. Married Katherine Skead, daughter of the late Hon. James Skead, Ottawa, July 27, 1886. Society: A.F. & A.M. Conservative. United Church of Canada. Residence: Sudbury, Ont.

JENNINGS, Hon. Walter Baine — Formerly Minister of Public Works, Government of Newfoundland, St. John's, Nfld. Born Western Head, Notre Dame Bay, Newfoundland, March 16, 1864, son of Samuel Jennings of Western

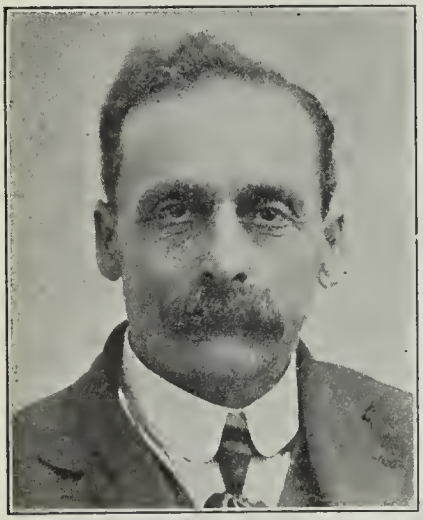

HON. WALTER BAINE JENNINGS

Head, Nfld., and Joanna (Cull) Jennings of Indian Island, Nfld. Educated: four years at a public school. At the 1913 election was the Junior Candidate with Sir R. Bond and Mr. A. J. Clift, K.C.; opponents did not save their nomination fee. At the election of 1919, in company with Messrs. George Jones and Solomon Samson, the vote polled for their party was the largest on record for the district, the opponents again losing their nomination fee. Elected for Twillingate, 1913 to 1919; re-elected with larger majority, 1919; appointed Minister of Public Works, November, 1919; re-elected by acclamation at by-election, December, 1919. Married Isabella W. Holmes, daughter of Thomas S. Holmes, Seldom Come Bay, November, 1895; has three sons. Recreation: reading. Liberal-Unionist. Protestant (Salvation Army). Residence: Black Marsh Road, St. John's, Nfld.

PELLATT, Major-General Sir Henry Mill, Kt. (Cr., 1905); C.V.O. (1910); D.C.L.—Office: McKinnon Building, Melinda St., Toronto, Ont.; President, The Dominion Telegraph Co.; Vice-President, British Columbia Fishing & Packing Co.; President, Dominion Sewer Pipe Co.; President, West Dome Mining Co.; Vice-President, O'Keefe Brewing and Malting Co.; Director, Page-Hersey Company, Brazilian Traction, British America Assurance Co., and Western Assurance Co.; on Board of Trustees, Trinity University, as Financial Director. Born Toronto, Ont., January 6, 1860. Educated: Upper Canada College. Joined staff of broker's firm of Pellatt & Osler when fifteen years old; later taken into partnership by his father as firm of Pellatt & Pellatt. Received the Command of the Queen's Own Rifles, 1901; Major of Queen's Jubilee Contingent, 1897; received the Command of the Canadian Contingent at Coronation of King Edward VII.; A.D.C. to Earl Grey, then Duke of Connaught, Governor - General of Canada. Took the Queen's Own Rifles, 750 men, to England for the Army Manoeuvres in 1910, at his own expense; Brigadier-General, 6th Infantry Brigade, 1912; Major-General, Knight of Grace, Order of St. John of Jerusalem, also Commissioner for Overseas. Married Mary Dodgson, daughter of John Dodgson, Cumberland, 1883 (deceased, 1924); has one son. Clubs: United Services (London, England); York (Toronto), etc. Residence: 78 Crescent Road, Toronto, Ontario.

PILLOW, Howard W. — President, British American Bank Note Co., Ltd., 11 Place d'Armes, Montreal, Head Office, Wellington St., Ottawa, Ont., Manufacturers of Bank

HOWARD W. PILLOW

Notes, Securities, etc. Born Montreal, May 9, 1883, son of John A. Pillow, Montreal, and Annie E. Hillyer, New York. Educated: Bishop's College School, Lennoxville. Has been with the British American Bank Note Co., Ltd., since 1906. Went Overseas with 244th Battalion in 1917, with rank of Major; joined Forestry Corps in charge of Transport. Married Lucile E. daughter of L. G. Fairbank, Boston, Mass., 1906; has one daughter. Clubs: St. James's; Forest and Stream; Mount Bruno; St. Lawrence Yacht; Montreal; Automobile; M.A.A.A.; Montreal Jockey; Mount Royal. Recreations: golfing and automobiling. Conservative. Anglican. Residence: 41 Rosemount Ave., Westmount, Que.

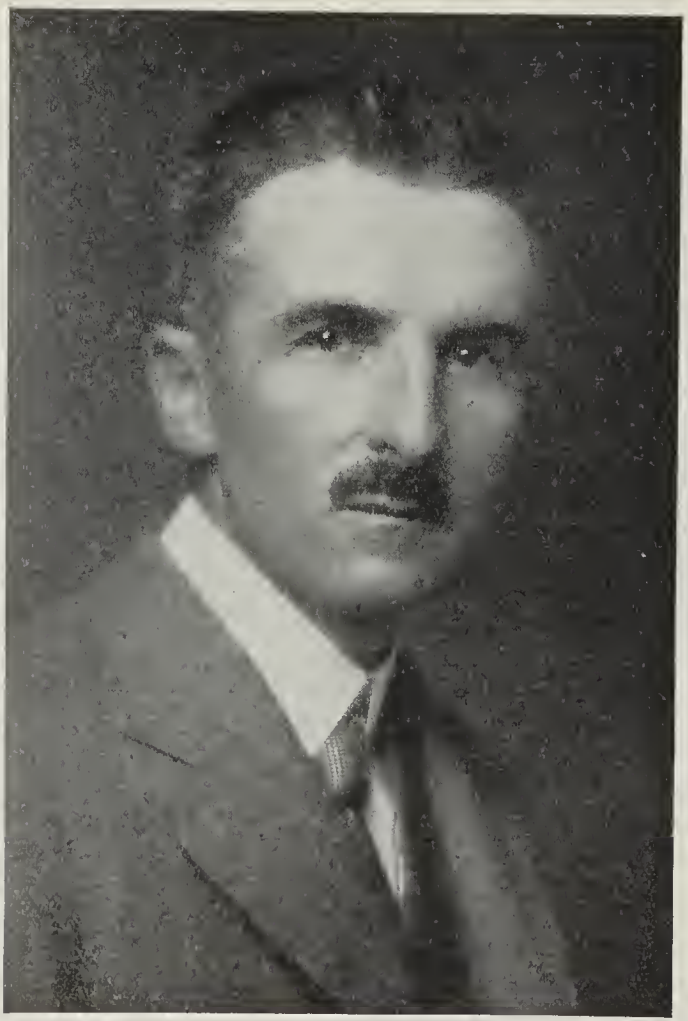

LOUIS NAPOLEON AUDET

AUDET, Louis Napoleon — Architect (established 1910), Specializing in Churches and Religious Buildings, 32 Wellington St. N., Sherbrooke, Que. Born Lambton, Beauce Co., Quebec, August 14, 1881, son of Napoleon Audet and Elmina (Deveault) Audet, both of Lambton, Que. Educated: Levis College (Member, P.Q.A. of A.). Began as Draughtsman with the late Joseph Verret, Sherbrooke, 1902; Draughtsman, J. W. Gregoire, Sherbrooke, 1903-07; Partner, Gregoire & Audet, Sherbrooke, 1907-10; practised alone, L. N. Audet, Sherbrooke, 1910-13; Partner, Audet & Charbonneau, Montreal, 1913-17, when he again engaged in practice in his own name in Sherbrooke. President, Civic Improvement Committee of Board of Trade; Director, Sherbrooke, Board of Trade. Married Jeannette Gadbois, daughter of Alfred Gadbois, of Sherbrooke, August 12, 1907; has one son and three daughters. Clubs: St. Denis (Montreal); Old Colony; Sherbrooke Country. Society: Knights of Columbus. Recreations: motoring, collecting rare books on art. Conservative. Roman Catholic. Residence: 205 Quebec St., Sherbrooke, Que.

EDGETT, Colonel Charles Edgar, D.S.O., V.D. Chief of Police, Greater Vancouver, B.C. Born Moncton, N.B., September 25, 1881, son of Captain C. W. Edgett of Moncton, N.B., and Mary Harriett (Carney) Edgett of Bath

COLONEL CHARLES EDGAR EDGETT, D.S.O., V.D.

nest, N.B. Educated Schools of Moncton, University of Toronto (V.S.); Chicago University. Served with Northwest Mounted Police, 1908-10. Practised in the West as Veterinary Surgeon. Was engaged in Fruit Growing, Vernon, B.C., after the war. Formerly Director, Fruit & Irrigation Companies in Okanagan District. Appointed Warden of the British Columbia Penitentiary at New Westminster, 1929. Appointed Chief of Police for Greater Vancouver, December 6, 1931. Holds Diploma of Hon. Associate of Royal Veterinary College, London, England. Contested seat in the Federal by-election, 1920, as Independent for Yale district; contested Federal seat as Liberal candidate for Yale, 1925. In August, 1914, enlisted in Winnipeg and was attached to 3rd Infantry Brigade; later D.A.D.V.S. 4th Canadian Division and A.D.V.S. Canadian Corps, attached to Headquarters Staff, London, England, as Director, Veterinary Services, 1918. Promoted Lieut.-Colonel in France, 1917; promoted full rank of Colonel, 1918. Mentioned in despatches three times, awarded D.S.O. Is holder of Officers' Long Service Medal and 1914 Star. Married Cora Estella Milton, daughter of Samuel Milton of Albert Mines, Albert County, N.B., November 7, 1907; has three sons and two daughters. Clubs: Shaughnessy Heights Golf. Recreations: golf, fishing, hunting. United Church of Canada. Residence: Vancouver, B.C.

BIRKS, William Massey. President, Henry Birks & Sons Ltd., Montreal, Halifax, Saint John, Quebec, Ottawa, Hamilton, Saskatoon, Edmonton, Calgary, Vancouver, London, England, and Antwerp; Chairman, Birks, Ellis, Ryrie Ltd., Toronto; Chairman, Birks-Dingwall Ltd., Winnipeg; Director, Sun Life Assurance Co., National Trust Co., Bank of Nova Scotia, etc. Born Montreal, Que., October 25, 1868, son of Henry Birks, grandson of John Birks of Barnsley, Yorkshire. Senior Governor, McGill University, Montreal; Freeman of the City of London; Freeman of the worshipful Company of Goldsmiths of the City of London (founded before 1180); Liveryman of the Worshipful Company of Clockmakers of the City of London; Vice-President, Royal Empire Society, London; Vice-President, Federation of Chambers of Commerce of the British Empire and member of the London Executive; Chairman, Commission on Monetary Policy 13th Congress of Chambers of British Empire, London, 1931. Led the Federation of Theological Colleges affiliated to McGill University (Anglican, Presbyterian, Congregational and Methodist) and Chairman of their Joint Board. Chairman of all the Montreal Patriotic Fund, Red Cross and Military Y.M.C.A. Funds during the War; Chairman, National War Savings Commission for Province of Quebec. President, Montreal Canadian Club, 1917; President, Association of Canadian Clubs, 1919; President, Montreal Board of Trade, 1922; Chairman of Executive of Canadian Chamber of Commerce on its formation in 1925; President, Canadian Chamber of Commerce, 1928; President, Royal Empire Society, Montreal Branch, 1931; Chairman, Overseas League, Montreal, 1931. Vice-Chairman, Canadian Delegation to Pacific Relations Conferences at Kyoto, Japan, 1929, Shanghai, China, 1931, and Banff, 1933; Vice-President, Canadian Institute of International Affairs and Honorary President, Montreal Branch; Member, Canada-United States Commerce Committee. Honorary Vice-President, Montreal Conservative Association. Married Miriam Childs Gillord, 1891, has four sons and three daughters. Clubs: Mount Royal, St. James's, Montreal, Mount Bruno (all of Montreal); York (Toronto), Authors' (London, England). Residence: Yorkshire House, Mount Bruno, Chambly Co., Que., and 1321 Sherbrooke St. West, Montreal, Que.

WOOD, Thomas H. President, Toronto Mortgage Co.; Director, The Canadian Bank of Commerce; Director, Consumers' Gas Co.; Trustee, Hospital for Sick Children. Private Office, 15 Toronto St., Toronto, Ont. Born Toronto, Ont., August 9, 1876, younger son of Thomas R. Wood of Toronto (deceased). Educated Upper Canada College, Trinity University (B.A., 1896, M.A., 1898). Clubs: Toronto, Toronto Golf, Toronto Hunt; York, R.C.Y.C., University (Montreal). Anglican. Residence: 61 Binscarth Road, Toronto, Ont.

VICTOR DORÉ, D.C.S.

DORÉ, Victor, D.C.S. — President-General, Catholic School Board of Montreal, 117 St. Catherine St. West, Montreal, Que.; Professor, l'Ecole des Hautes Etudes Commerciales, and l'Ecole des Sciences Sociales et Politiques of the University of Montreal; Director General, Catholic Schools of Montreal; Member, Administration Board, University of Montreal; Director, Cercle Universitaire; Treasurer, French Canadian Society for the Advancement of Science. Born Montreal, Que., July 27, 1880, son of Hubert Olivier and Sarah Jane (Anderson) Doré, both of Montreal, Que. Educated: Plateau Academy and Jacques Cartier Normal School. Began teaching for the Catholic School Commission of Montreal, 1900; resigned after five years to enter the service of J. M. Fortier, Ltd., cigar manufacturers, first as accountant, later as secretary; took charge of the Accountancy Department of the Catholic School Commission, 1910; was named Professor at the Ecole des Hautes Etudes Commerciales of Montreal (Faculty of Commerce of the University of Montreal), 1916, and from 1917 until 1928, while lecturing on Accountancy, Industrial Organization and Organization of Finance in the above institution and the Ecole des Science

Secretary of Finance of Quebec, also held the office of Finance Comptroller for the Catholic School Commission. He was created Officer of Public Instruction by the French Government [illegible], and as a tribute of gratitude for his national services in the field of higher education the University of Montreal awarded him the degree of Doctor of Commercial Science (honoris causa). Outside business he has numerous companionships, he has always found time for social work and has acted as secretary for several social and benevolent societies, and at one time Secretary-Treasurer of the St. Jean Baptiste Society. Married Anna Emmond, daughter of Joseph Annand, October [illegible] 1901, he has two daughters. Clubs: Canadian Club, Quebec Club, Quebec Club, Home of the Boomerang, Canadian, St. Hugh and St. Margaret Golf Societies, Canadian Golf League, Chartered Accountants of Province of Quebec, Accountants of St. Lawrence, of Columbia, Recreation: golf and gun. Editorial Calls: Residence: 116 Elm Avenue West, Montreal, Que.

WHITE, Melville F. Manager of Department of Works, Canadian General Electric Co., Ltd., Davenport Road, Toronto, Ont. Born West Lorne, Ont., February 1, 1[illegible], son of the late

MELVILLE F. WHITE

Alexander White, Architect, of West Lorne, Ont., and the late Charlotte Clement White, Educated: Public and high schools, Indentured with the late Edward Burke, Architect, Toronto, 1[illegible] [illegible] Chicago, 1[illegible] and was two years in Architecture with A. [illegible] Romans, Director, Chicago Ornamental Iron Co., 1899-1900, returned to Toronto to the Fall of 1900 to take charge of the Architectural Bronze and Iron Works of the Canadian General Electric Co., Ltd., appointed Manager of Department of Works, 1[illegible]. Past Chairman Toronto Branch, Past Chairman Ontario Division and Member of Executive Council, Canadian Manufacturers' Association. Appointed by the Canadian Government as the representative of the employers of Canada at the International Labor Conference at Geneva, Switzerland, 1921 and also in 1922. Married Margaret Yellowlees, daughter of the late Thomas Yellowlees of Toronto, Ont., October 15, 1906. Clubs: National, Engineers', Community, Rosedale (golf), Recreation (golf), Conservative. United Church of Canada. Residence: 8 Hawthorne Gardens, Rosedale, Toronto, Ont.

ANDERSON, Louis William President and Managing Director, L. W. Anderson Limited, Wholesale Dry Goods, 11[illegible] St. James St. West,

LOUIS WILLIAM ANDERSON

Montreal. Hobbies: Exercise. Member Montreal General Hospital. Born Montreal, 1[illegible], son of the late Joseph Anderson and the late Margaret Walker Anderson, both of Montreal. Educated: Greenfields, Montreal, 1[illegible]. Commenced business in his own account as President and Managing Director of L. W. Anderson Limited, 1[illegible]. Married Lillian Mabel Hewitt, daughter of James Hewitt, Toronto, and Emily [illegible], daughter of Hobart Lillian Clark, Hamilton, Ontario. Celebrate golf, [illegible] Curling. Society: A. F. & A. M., Royal Victoria. Recreations: golf and curling. Residence: [illegible] St. Catherine Road, Outremont, Que.

HAMILTON, Madame Henry, O.B.E. President, Victorian Order of Nurses, [illegible] to the [illegible] to [illegible], and to the King in [illegible]. Born Montreal, [illegible], daughter of John A. and Lucy Bourgeau. Clubs: Colonial, Royal Heart Concert [illegible]. Address: [illegible] St. Denis Street, Montreal, Que.

HOWARD MURRAY, O.B.E.

MURRAY, Howard, O.B.E. Vice-President, Shawinigan Water & Power Co., Power Bldg., Montreal, Que.; Vice-President of Abbott & Co., Ltd., 112 St James St., Montreal. Born Halifax, N.S., February 19, 1875, son of Edward and Amelia (Sargent) Murray. Educated: public schools and County Academy, Halifax. Began his business career with Levi Hart & Son, West India Merchants; later became associated with Shawinigan Water & Power Co.; appointed Secretary, 1903; Treasurer, 1906, present office, 1913. Served as Alderman, Montreal West, 1911; Chairman, Canadian Manufacturers' Association, Montreal Branch, 1913; Member, Council of Public Instruction, 1912; Chairman, Explosives Committee, Imperial Munitions Board 1916. Captain, 5th Regiment, Royal Highlanders of Canada; gazetted an Officer of the Order of the British Empire, January 9, 1918. Married Ida Gertrude Ritchie, daughter of Alexander James Ritchie, Halifax, April, 1904; has one son and two daughters. Clubs: St James's, Garrison, United Services, Royal

Montreal; Hermitage; Canadian; Mount Bruno Country Incorp.; Mount Stephen; Montreal Badminton & Squash, Inc. Society: Art Association of Montreal. Residence: "Seven Oaks," Belvedere Road, Westmount, Que., and "Ivesleigh," Lake Memphramagog.

JACKMAN, Henry Rutherford, LL.B. — Investment Manager, 15 King Street West, Toronto, Ont. Manager, Dominion and Anglo Investment Corporation, Debenture and Securities Corporation of Canada. Born Toronto, Ont., November 5, 1900, son of Henry B. and Sarah (Rutherford) Jackman, both of Toronto. Educated: public and University of Toronto Schools; University of Toronto (LL.B., 1924); Graduate School of Business Administration, Harvard University, 1924-26; Osgoode Hall. Admitted to the Bar of Ontario, 1923. Entered financial work in New York City, 1926; joined Toronto Stock Exchange house, 1927; served with Dominion Securities Corporation, Head Office, 1928-31. Special Lecturer in Investment Banking, University of Toronto Extension, 1931-32-33. Vice-President, Liberal-Conservative Business Men's Club; President, Rosedale Riding Liberal-Conservative Association. 2nd Lieutenant, R.A.F., 1918. Married Mary Coyne, daughter of Hon. N. W. Rowell, Chief Justice of Ontario, 1929; has two sons (Henry Newton Rowell and Frederic Langford Rowell). Clubs: National; Albany; Lambton Golf & Country; Badminton & Racquet (Toronto). Societies: A.F. & A.M. (Life Member, Harvard Lodge, Cambridge, Mass., and Ionic Lodge, Toronto). Conservative. United Church of Canada. Residence: 3 Cluny Drive, Toronto, Ont.

HENRY RUTHERFORD JACKMAN, LL.B.

ARCHIBALD, Edgar Spinney, B.A., B.S.A., LL.D., D.Sc. — Director, Dominion Experimental Farms, Department of Agriculture, Dominion Government, Central Experimental Farm, Ottawa, Ont. Born Yarmouth, N.S., May 12, 1885, son of Ebenezer Erskine and Mary (Spinney) Archibald. Educated: Academy, Yarmouth and Wolfville, N.S.; N.S. School of Agriculture; Acadia University, Wolfville, N.S.; University of Toronto, Toronto, Ont. (B.A., B.S.A.). University of Manitoba (Hon. LL.D.), 1928; Acadia University (Hon. D.Sc.), 1930. Lecturer in Agriculture, Agricultural College, Truro, N.S., July, 1908; Professor of Agriculture, Agricultural College, Truro, N.S., September, 1909; Dominion Animal Husbandman, Dominion Experimental Farms, Ottawa, June 6, 1912; Director, Dominion Experimental Farms, Ottawa, Ont., April 1, 1919. Has written several bulletins and articles on agriculture. Married Linda Louise Moorman, daughter of James B. Moorman, Halifax, N.S., December 16, 1913; has two daughters. Church of England. Residence: Experimental Farm, Ottawa, Ontario.

EMBURY, Hon. John Fletcher Leopold, C.B., C.M.G., V.D. — Justice, Court of King's Bench of Saskatchewan, Regina, Sask. Born Thomasburg, County of Hastings, Ont., November 10, 1875, son of Allan and Frances (Ketcheson) Embury, both of Brampton, Ont. Educated: Goderich High School; Brampton High School; University of Toronto; Osgoode Hall. Called to the Bar of Ontario, June, 1902; created K.C., 1913. Appointed Judge, Court of King's Bench, Saskatchewan, March, 1918. Unsuccessful Provincial Conservative Candidate, Regina City, 1912-17. Before the War, Lieutenant-Colonel, 95th Saskatchewan Rifles. Overseas, Lieutenant-Colonel Officer Commanding, 28th North West Infantry Battalion; Brigadier General, G.O.C., 13th Infantry Brigade; G.O.C., second Infantry Brigade; G.O.C., Canadian Section British, G.H.Q. C.B., C.M.G. Wounded. Mentioned in despatches; V.D. Married Dora A. Williams, daughter of Eva Eyton Williams, August 10, 1904; has one son and three daughters. Club: Assiniboia (Regina). Society: A.F. & A.M. Anglican. Residence: 261 Leopold Crescent, Regina, Sask.

McNUTT, Hon. Thomas Formerly Minister of Agriculture, Province of Prince Edward Island, Charlottetown, P.E.I. Born Malpeque, P.E.I., December 4, 1864, son of James Maxwell and Katherine (Stewart) McNutt, both of Scotch descent. Educated: Malpeque School. Candidate for Prince Edward Island Legislature in 1922, 1923, 1927 and defeated. First elected to the Legislature of P.E.I. at Provincial Election, 1931; sworn in as Minister of Agriculture in Hon. J. P. MacMillan's Administration, October 14, 1933. Conservative. United Church of Canada. Residence: Malpeque, P.E.I.

HERBERT JOHN O'CONNELL

O'CONNELL, Herbert John — Of H. J. O'Connell Ltd., General Contractors, 542 Canada Cement Bldg., Montreal, Que. Born South Durham, Quebec, December 17, son of the late George O'Connell (formerly Supt. C.N.R.). Educated: Quebec; St. Michael's College (graduate). Commenced with Dufferin Construction Co., as timekeeper, 1922. General Manager for Quebec Paving Co. for two years previous to commencing in business for himself. Some of recent contracts being: Highways for Quebec Provincial Government, concrete streets for City of Sorel, Victoria Bridge for Canadian National Railways, streets, City of Westmount and Town Hospital, City of Lachine, Roman Catholic. Residence: Montreal, Que.

HAMPSON, E. Greville, B.Sc. — Insurance Agent, formerly with Robt. Hampson & Son, 315 St. Sacrament St., Montreal, Que.; Vice-President, Mead & Company Ltd. Born Mont-

E. GREVILLE HAMPSON, B.Sc.

real, Que., October 1, 1879, son of Robert and Annie Isabella (Baird) Hampson of Montreal, Que. Educated: Trinity College School, Port Hope, Ont.; McGill University (B.Sc., 1901). With Robert Hampson & Son until 1921. Married H. Winifred Stanway, daughter of William Stanway, October, 1916; has one son and two daughters. Clubs: Mount Royal; St. James's; University; Montreal Racquet; Royal Montreal Golf; Montreal Hunt. Society: A.F. & A.M. (St. Paul's Lodge No. 374, E.R.). Recreations: farming, golf. Church of England. Residence: 1 Macgregor St., Montreal, Que. Country Residence: Ste. Therese de Blainville, Que.

DUNN, Hon. Charles Morton Minister of Highways and Transportation, and Minister in charge of Office of the King's Printer, Bureau of Publications, The Child Welfare Act and the Old Age Pensions Act, Province of Saskatchewan, Legislative Building, Regina, Sask. Born Granville Ferry, N.S., July 17, 1892, son of John Henry and Anna E. (Morton) Dunn. Educated: Annapolis Royal Academy. Life Insurance Agent, with the Mutual Life Assurance Co. of Canada. First elected to Saskatchewan Legislature, at Provincial Election, June, 1929; on formation of Premier Gardiner's Cabinet, July 17, 1934, was appointed Minister of Highways; also Minister in charge of the Office of King's Printer, Bureau of Publications, The Child Welfare Act and The Old Age Pensions Act. Married Katharine MacLeod, daughter of Norman MacLeod of Nendorf, Sask.; has one son and one daughter. Club: Rotary Societies: Elks Lodge; Knights of Pythias. United Church of Canada. Liberal. Residence: Melville, Sask.

HODGSON, Duncan McIntyre — Vice-President, McIntyre Realty Co., Ltd., 751 Victoria Square, Montreal, Que. Born Montreal, Que.,

DUNCAN McINTYRE HODGSON

May 23, 1901, son of Archibald A. and Mary F. (McIntyre) Hodgson. Educated: Montreal Schools; McGill University. With Craig, Luther & Irvine until 1927; then Manager, Montreal Office, Billings, Olcott & Co., Stock Brokers, Montreal, until 1932. Married Hylda Ross, daughter of J. K. L. Ross, October 12, 1925; has three daughters. Clubs: Mount Royal; Mount Bruno Country; Winter, Montreal; Montreal Racquet. Society: Alpha Delta Phi. Residence: 1530 McGregor St., Montreal, Que.

LEDUC, Hon. J. Alfred, M.L.A.—Formerly Minister without Portfolio, Province of Quebec, Quebec, Que. President E. and A. Leduc, Limited, Montreal, Que. Born Montreal, Que., August 2, 1868, son of Edouard Dominique Leduc and Marie-Louise Marcotte (both French-Canadian). Educated: St. Joseph School, Montreal College and Academy, Montreal. Alderman of St. Henri, 1896-98; 1900-03; Alderman, Ste. Cunegonde, 1903-05; Member, House of Commons, 1917-21. First elected to Quebec Legislature at General Election, 1927; sworn in as Minister without Portfolio in Hon. Taschereau's Cabinet, April 25, 1927. Married Eugenie Claude, September 6, 1892, daughter of Pierre Claude of Cote des Neiges, Montreal; has thirteen children. Clubs: Reform; Martini; Liberal and St. Henri Merchant's. Liberal. Roman Catholic. Residence: 457 Claremont Ave., Westmount, Que.

JAMES CECIL McDOUGALL, B.Sc., B.Arch., A.M.E.I.C., F.R.I.B.A., F.R.A.I.C.

McDOUGALL, James Cecil, B.Sc., B.Arch., A.M.E.I.C., F.R.I.B.A., F.R.A.I.C. — Architect and Engineer, 1221 Osborne St., Montreal, Que. Born Three Rivers, Que., July 4, 1886, son of the late George and Dinah (Kinghorn) McDougall. Educated: Montreal High School; McGill University (B.Sc., 1909; B.Arch., 1910). Draughtsman with E. & W. S. Maxwell, 1910-11; studied in Paris, 1911-12; started in practice, 1913, under Fetherstonhaugh & McDougall; established the present firm, 1923. President, Province of Quebec Association of Architects, 1926. Married Alexandrina McArthur, daughter of the late Alexander McArthur, February 15, 1921; has one son. Clubs: University (Montreal); St. James's; Royal Montreal Golf; Winter. Societies: Art Association (Montreal); Associate, Engineering Institute of Canada; Professional Engineers of Province of Quebec; Fellow, Royal Institute of British Architects; Fellow, Royal Architectural Institute of Canada. Recreations: golf, tennis, badminton. Presbyterian. Residence: 68 Rosemount Crescent, Westmount, Que.

BROWN, William Alexander — Retired; formerly General Superintendent, Canadian National Railways, Edmonton, Alta. Born St.

WILLIAM ALEXANDER BROWN

John, N.B., March 6, 1862, son of David and Annie Brown. Educated: high school, St. John, N.B. Entered the service of St. John & Maine Railway, St. John, in 1878, as Locomotive Fireman; Brakeman, 1879. Entered the service of the Canadian Pacific Railway at St. Boniface and Winnipeg as Freight Brakeman in 1880; promoted General Yardmaster, Brandon, Man., 1881; Conductor, Winnipeg, 1881; promoted Passenger Conductor between Winnipeg and Port Arthur, 1883; promoted to Trainmaster between Winnipeg and Fort William in 1897; promoted Acting Superintendent in 1898; promoted Superintendent, Moose Jaw, C.P.R., in 1901. Entered the service of the Canadian Northern Railway in Winnipeg as Superintendent in 1902; Superintendent, Port Arthur, 1903-04; promoted General Superintendent, Winnipeg, 1905-08; Superintendent, Edmonton, Alta.; 1908-11; promoted to position of General Superintendent, C.N.R., Edmonton, Alta., in 1911. Societies: A.F. & A.M. (Royal Arch); Knight Templars (Shriner). Recreations: fishing and hunting. Presbyterian. Residence: 10336 133rd St., Edmonton, Alta.

WEBSTER, John Clarence, C.M.G., M.D., C.M., D.Sc., LL.D., F.R.C.P., F.A.C.S., F.R.S. —(Retired), Shediac, N.B. Born Shediac, N.B., October 21, 1863, son of James and Roslin Webster, both of Shediac, N.B. Educated: Grammar School, Shediac; Universities of Mt. Allison, Edinburgh, Leipzig and Berlin; B.A., M.D., C.M., D.Sc., LL.D., F.R.C.P. (Edinburgh, F.A.C.S., F.R.S. (Edinburgh and Canada). Awarded Companion Order of St. Michael's and St. George, January, 1935. Vans Dunlop Scholar, Edinburgh, 1884; Beaney Prizeman, Edinburgh, 1888; Gold Medallist, Edinburgh, 1891; Research Fellow, R.C.P., Edinburgh, 1895-96; Fellow, American Gynecological Society; Fellow, American College of Surgeons; Corresponding Member, Italian Obstet. and Gynecological Society, and of Royal Academy of Medicine, Palermo, Italy; Fellow of Royal Society, Edinburgh; First Assistant to Professor of Obstetrics and Gynecology, Edinburgh University, 1890-96; Lecturer on Gynecology, McGill University, 1897-99; Assistant Gynecologist, Royal Victoria Hospital, Montreal, 1897-99; Professor of Obstetrics and Gynecology, Rush Medical College, University of Chicago, 1899-1920; Obstetrician and Gynecologist-in-Chief, Presbyterian Hospital, Chicago, 1899-1920; Member, Historical Sites and Monuments Board of Canada. Author of "Tubo Peritoneal Ectomic Gestation" (1892); "Researches in Female Pelvic Anatomy" (1892); "Ectopic Gestation" (1894), German Edition (1895); "Human Placentation" (1902), German Edition (1906); Text Book of Obstetrics (1903); Text Book of Diseases of Women (1907); various other papers and monographs. Also, several books and papers dealing with Canadian history. Married Alice Kessler Lusk, daughter of Dr. Wm. Lusk, New York (deceased), 1899; has one son and one daughter. Clubs: University (Montreal); Travellers' (London, Eng.); Union (Saint John, N.B.). Recreations: travelling, country life, collecting Canadiana. Independent. Residence: Shediac, N.B.

DINSMORE, Samuel Edgar President, Dinsmore-McIntire Limited, Engineers and Contractors, Security Building, Windsor, Ont.; President, William Pitt Hotel Limited; Vice-President, Securtiy Development Co., Ltd Born Manitoulin Island, September 27, 1888, son of the late James and Mary (Robinson) Dinsmore, both of Manitoulin Island. Educated: schools of Mills Township. With Talbot Construction Company, Dayton, Ohio, in building Algoma Steel Corporation Plant at Sault Ste. Marie, 1902-07; worked in various capacities, beginning as rod man on engineering staff. Came to Windsor, 1916, and began his construction activities; organized the present company, 1919; built Prince Edward School, Victoria Avenue School, Wyandotte School, Walkerville High School, Plant of the Auto Specialty Co., Limited, Power Plant of the Ford Motor Co., and Security Office Building; constructed pipe line from Windsor Waterworks to Filtration Plant, 10,000 feet along right of way of Canadian National Railway for Essex Border Utilities Commission. President, Canadian Constructon Association, 1928-29; Vice-President, Border Cities Aviation League, in affiliation with the Canadian Aviation Association. Married Myrtle Sculland, daughter of J. R. Sculland of Windsor, Ont., 1921; has three sons (Murray Edgar, James Earl and Gordon Allen). Clubs: Beachgrove Golf and Country; Windsor (President). Society: A.F. & A.M. Recreations: golf, fishing. Conservative. Anglican Residence: 342 Sunset Ave., Windsor, Ont.

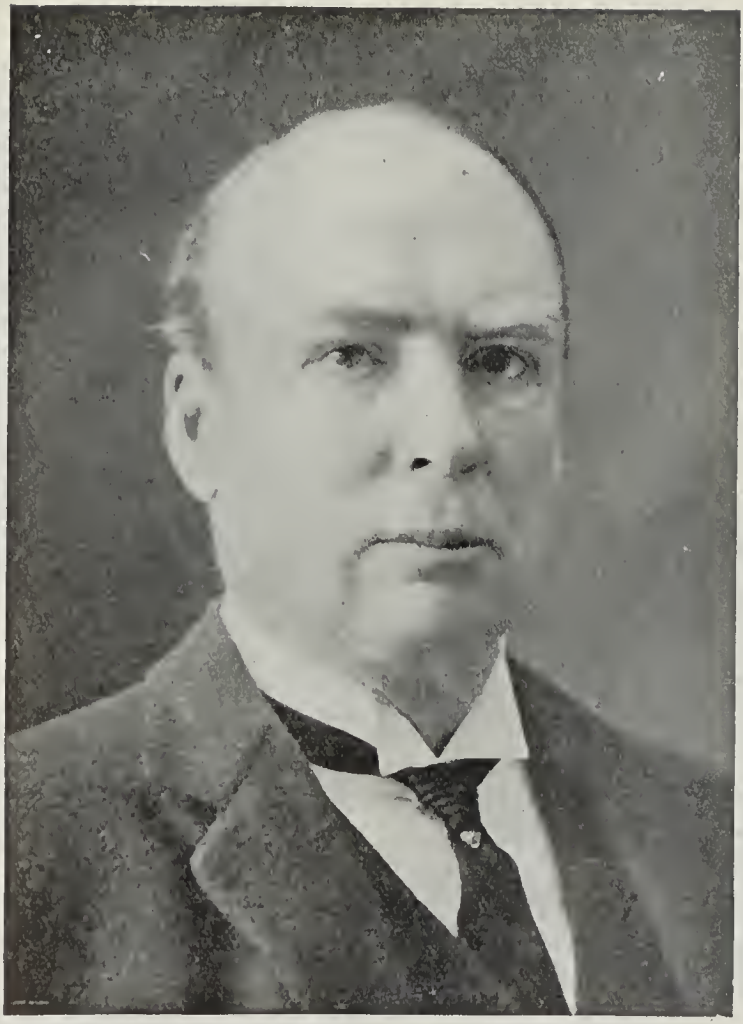

GEORGE WILLIAM ALLAN, M.A., K.C.

ALLAN, George William, M.A., K.C.—Senior Partner, Allan, Laird, Davis, Haffner & Hobkirk; Allan, Laird, MacInnes & Milne, Barristers, Solicitors, etc., Victory Bldg., Winnipeg, Man.; President, The Great - West Life Assurance Co.; Member of the London Committee and Chairman of the Canadian Committee, Hudson's Bay Co.; Director, The Canadian Bank of Commerce, Canada Permanent Mortgage Corporation, Canada Permanent Trust Co., National Trust Co., Ltd., The Northern Trusts Co., The Northern Mortgage Co. of Canada, Canada Cement Co., Ltd., Massey-Harris Co., Ltd., Dominion Bridge Co., Ltd., The British American Oil Co., Ltd., Hudson's Bay Oil and Gas Co., Ltd., Beaver Lumber Co., Ltd., Lake of Woods Milling Co., Ltd., The Home Investment and Savings Association, and the Guarantee Co. of North America; President, Beaver Fire Insurance Co.; Vice-President, Alloway & Champion, Ltd., Belgo-Canadian Real Estate Co., Ltd.; Chairman, Advisory Board of Directors for Canada, Sun Insurance Office, Ltd.; Member, Canadian Advisory Boards, Patriotic Assurance Co., Ltd., and Planet Assurance Co., Ltd.; President, Reveillon Freres Trading Co., Ltd. Born Moss Park, Toronto, Ont., August 13, 1860, son of

Hon. Senator George William Allan, P.C., and Adelaide Harriet Allan; grandson of Hon. William Allan. Educated: Upper Canada College; Galt Collegiate Institute; Trinity College School; Trinity College University (B.A., 1880; M.A., 1896). Studied Law with the Blake Law firm, Toronto; formed partnership with the late J. H. Munson, K.C., October, 1882; Munson & Allan, 1882. Member of the House of Commons for South Winnipeg, 1917 to 1921. Married Muriel Hester Wragge, daughter of Edmund Wragge, C.E., Toronto, 1896; has three sons and two daughters. Clubs: Manitoba; St. Charles Country; Union (Victoria, B.C.); Rideau (Ottawa); Lake Francis Shooting; Victoria Golf (Victoria, B.C.). Anglican. Residence: Roslyn Place, Fort Rouge, Winnipeg, Man.

TRUEMAN, The Hon. Walter Harley — Judge of Manitoba Court of Appeal. Born St. John, N.B., May 23, 1870, son of Thomas P. and Grace Trueman of St. John, N.B. Edu-

THE HON. WALTER HARLEY TRUEMAN

cated: St. John Grammar School and Dalhousie University. Came to Winnipeg, 1908. Official Reporter, New Brunswick Supreme Court in Equity Reports, 1895-1908; admitted to New Brunswick Bar, 1893; created K.C., May 23, 1916; appointed to Manitoba Court of Appeal and ex-officio Judge of the Court of King's Bench, 1923. Married Lilian Elizabeth Wade, daughter of Nugent Wade (Staff Surgeon, 78th Scottish Highlanders), October 16, 1896; has one son and one daughter. Clubs: Manitoba; St. Charles Country. Presbyterian. Residence: 238 Wellington Crescent, Winnipeg, Manitoba.

MONTGOMERY, Edgar Gordon, B.Sc. — General Superintendent, Consolidated Mining & Smelting Company, Sullivan Mine, Kimberley, B.C. Born New Richmond, Quebec, July 6, 1886, son of the late R. H. Mont-

EDGAR GORDON MONTGOMERY, B.Sc.

gomery and the late Ann (Langwill) Montgomery. Educated: New Richmond Public School; Montreal High School; McGill University (B.Sc., 1908). Joined Consolidated Mining & Smelting Company at Rossland, B.C., 1908; Assistant Superintendent, 1911-18; became Superintendent, Kimberley, 1918; appointed General Superintendent, 1923. Married May Laurie of Montreal, January 5, 1911; has one daughter. Recreations: golf and curling. United Church of Canada. Residence: Kimberley, B.C.

ESTEY, Hon. James Wilfred, B.A., LL.B., K.C. — Minister of Education, Province of Saskatchewan, Regina, Sask.; Barrister, Estey, Moxon, Schmitt & McDonald, 204 Grain Bldg., 129 - 21st St., E., Saskatoon, Saskatchewan. Born Keswick Ridge, near Fredericton, N.B., December 1, 1889, son of the late Byron Leslie and Sarah Ann (Kee) Estey, both of Vancouver, B.C. Educated: public schools, Fredericton, N.B.; New Brunswick University; Harvard University; (B.A., LL.B.). Read Law with J. D. Phinney and later with C. D. Richards, now Mr. Justice Richards. Called to the Bar of Saskatchewan, 1917; created K.C., 1928. Member, Board of Governors, University of Saskatchewan, 1926-34. Contested Provincial Election, Saskatoon City, 1929, and was defeated; elected for Saskatoon City, Provincial Election, June 19, 1934. Married Muriel Alice Irving Baldwin, daughter of Wm. H. Baldwin-Douglas Field, Chatham, N.B., September 27, 1916; has three sons. Liberal. Baptist. Residence: 807 - 17th St., Saskatoon, Sask.

WILLIAM MICHAEL WEIR

WIER, William Michael — President, Canadian Foundries & Forgings, Ltd.; Director, Consolidated Lithographing Co., Montreal; President, James Smart Mfg. Co., Brockville, Ont. Born Quebec, July 26, 1873, son of Edward William and Mary A. (McGoldrick) Weir. Educated: Ottawa University. Assistant Treasurer, Ottawa Electric Co., Ottawa, 1895-1901; Bond Salesman, E. H. Gay & Co., Bankers, Boston and Montreal, 1901-06. Canadian Manager, E. H. Gay & Co., Montreal, 1907-09. Married Florence E. Neville, November 25, 1903; has two sons and five daughters. Clubs: St. James'; Mount Stephen; Royal St. Lawrence Yacht; Brockville; Welland; Beaconsfield Golf; Westport Golf; Westport Yacht. Recreations: yachting, golfing. Roman Catholic. Residence: 4343 Westmount Ave., Westmount, Que.

GANONG, James Edwin Chairman, Toronto Harbor Commissioners, Toronto, Ont.; Chairman, Ganong Bros., Ltd.; Director, Confederation Life Assurance Co. Born Boston, March

JAMES EDWIN GANONG

29, 1866, son of James Harvey, of English descent (Loyalist). Educated: public schools; University of New Brunswick. With Ganong Bros., Confectioners, 1887-88; with St. Croix Soap Co., 1888; formed Canadian Soaps, Ltd., 1912; amalgamated with Lever Bros., 1914; President, Lever Bros., Ltd., until 1926, when he resigned. Married Anna Webb, daughter of Wilbur J. Webb, January 24, 1903; has one son and one daughter. Clubs: National; Ontario Jockey; Lambton and Toronto Golf. Recreations: golf, tennis, hunting, fishing. Conservative. Episcopalian. Residence: Claridge Apartments, 1 Clarendon Ave., Toronto, Ont.

SANFORD, Rev. Albert Morris — United Church Minister. Born Centre Burlington, Hants County, N.S., December 23, 1871, son of Anthony Shaw and Rachel Ann (Slater) Sanford, both of Centre Burlington, N.S. Educated: public school, Centre Burlington; Mount Allison University, Sackville, N.B. (B.A., 1895; B.D., 1906; D.D., 1913). Came to Province of British Columbia, April 27, 1897. Probationer, Methodist Ministry, Nova Scotia, June, 1895; Assistant Pastor of Methodist Churches, Truro, N.S., 1895-97; received into Full Connexion Methodist Ministry, B.C., May, 1897; Pastor, Sandon, B.C., 1897-1901; Rossland, 1901-03; Nanaimo, 1903-06; Central Church, Vancouver, 1906-10; Trinity, Vancouver, 1910-13; appointed Principal, Columbian College, New Westminster, May, 1913; Secretary, British Columbia Conference, Methodist Church, 1904; President, British Columbia Conference, Methodist Church, 1907; Chairman, Victoria District, Methodist Church, 1904-06; Chairman, Vancouver District, Methodist Church, 1907-10; Chairman, Vancouver East District, Methodist Church, 1910-13; Member of General Conference, Methodist Church, 1910, 1918 and 1922; Member, General Board of Missions, Methodist Church, 1910-13; Member, General Board of Education, Methodist Church, 1914-23; elected President of the last Methodist Conference in B.C., May, 1925, and President of the first Conference of the United Church in B.C., November, 1925; Member of General Council of the United Church, 1926. Principal, Columbian College; resigned Principalship of Columbian College, June, 1929; appointed Professor in Religious Education and Christian Ethics in Union College, Vancouver, June, 1929. Director, Royal Agricultural and Industrial Society, New Westminster; Past President, Lord's Day Alliance of British Columbia; Honorary President, Pacific Coast Theological Conference (six denominations represented). Author of seven Ryerson Essays on Theological Subjects. Married Jennie Lillian Barnes, daughter of Silas Barnes, Maccan, N.S., September 21, 1897; has one son. Clubs: Kiwanis; Shakespeare. Societies: A.F. & A.M. (Member of Lewis Lodge); New Westminster Chaplain; Past Grand Chaplain, I.O.O.F. of B.C.; Sons of Temperance; Canadian Foresters. United Church of Canada. Residence: 1965 15th Ave. W., Vancouver, B.C.

GNAEDINGER, Victor E. — Of L. Gnaedinger, Son & Co., Ltd., established 1852, Wholesale Furs and Hats, 94 St. Peter St., Montreal, Que. Born Montreal, Que., March 28, 1877, son of E. W. and J. M. (Reinhardt)

VICTOR E. GNAEDINGER

Gnaedinger. Educated: high school, Montreal. Associated with the L. Gnaedinger, Son & Co., since 1894. Married Edna Weston, daughter of H. M. Weston, of Minneapolis, Minn., U.S.A., 1900; has three sons. Club: Old Colony. Recreation: motoring. Presbyterian. Residence: 315 Roslyn Ave., Westmount, Que.

ARTHUR BARTON WOOD, B.A., F.I.A., F.A.S., F.A.I.A., F.C.A.S.

WOOD, Arthur Barton, B.A., F.I.A., F.A.S., F.A.I.A., F.C.A.S. — President and Managing Director, Sun Life Assurance Co. of Canada, Dominion Square, Montreal, Que.; Director, Crown Trust Co.; Director, Royal Bank of Canada; Canadian Director, Phoenix Assurance Co., Ltd., London, England. Governor, McGill University. Born Knowlton, Que., October 28, 1870, son of Hannibal Whitney Wood of Dunham, Que., and Jane Margaret (Barton) Wood of Montreal, Que. Educated: Knowlton Academy, Knowlton, Que.; St. John's High School, St. John's, Que.; McGill University (B.A., Ann Molson Gold Medallist, Mathematics; Professional Degrees, F.I.A., F.A.S., F.A.I.A., F.C.A.S.). Appointed Chief Clerk, Actuarial Department, Sun Life Assurance Co. of Canada, July 1, 1893; Assistant Actuary, January, 1900; Actuary, June, 1908; Vice-President and Actuary, February, 1923; Vice-President and Managing Director, 1932; President and Managing Director, 1934. Fellow, Institute of Actuaries of Great Britain (F.I.A.) by Examination; Fellow, Actuarial Society of

America (F.A.S.) by Examination; Fellow, American Institute of Actuaries (F.A.I.A.) by Election; Fellow, Casualty Actuarial Society (F.C.A.S.) by Election. President, Actuarial Society of America, 1924-26; President, Canadian Life Insurance Officers' Association, 1923-24. Has written various papers and contributions to "Transactions of the Actuarial Society of America" and other Insurance bodies. Married Hetty Georgina Daviss, daughter of the late Frederick A. Daviss, April 22, 1908. Clubs: St. James'; Mount Royal; University; Royal Montreal Golf; Royal Montreal Curling; M.A.A.A. (Life Member); Temple (Life Member); Rotary (Montreal). Societies: A.F. & A.M. (Grand Master, G.L.Q., 1919-21); R.A.M. (Grand First Principal, Grand Chapter of Quebec, 1915-16); A. & A.S.R. (33rd degree). Recreations: golf, curling. Anglican. Residence: 1227 Sherbrooke Street West, Montreal, Que.

BOURINOT, Arthur Stanley, B.A. — Barrister and Solicitor; Solicitor, Canadian Head Office, Metropolitan Life Insurance Company, 180 Wellington Street, Ottawa, Ont. Born

ARTHUR STANLEY BOURINOT, B.A.

Ottawa, Ont., 1894, son of the late Sir John Bourinot, K.C.M.G., Ottawa, and Isabelle (Cameron) Bourinot of Toronto. Educated: Ottawa Collegiate Institute; University of Toronto; Osgoode Hall, Toronto (B.A., 1915). Called to the Bar of Ontario, May, 1920. Author of "Laurentian Lyrics," 1915; Poems, 1921; "Lyrics From the Hills," 1923; "Pattering Feet," a book of childhood verses, 1925; "Ottawa Lyrics," 1929. Editor, "How Canada is Governed." Author of "Petition of Right"; "Ontario Land Titles Act Annotated"; "Total and Permanent Disability Insurance Contracts." Member, County of Carleton Law Association; Legal Associate Member, Town Planning Institute of Canada; Member, Canadian Bar Association; Editor, Canadian Club of Ottawa, 1922-23. Served with 77th Battalion, 1915-16; attached to R.F.C., 1916-19. Married Nora Sherwood, daughter of Colonel Sir Percy Sherwood, K.C.M.G., April 27, 1920. Society: Alpha Delta Phi Fraternity. Anglican. Residence: 2 Cloverdale Rd., Rockcliffe, Ottawa, Ont.

CULMER, John James, M.R.C.S., L.R.C.P. —Physician and Surgeon (late Resident Surgeon, Bahamas General Hospital), Consulting Rooms, Lightbourn Building, Bay and George Streets, Nassau, Bahamas. Born Tarpum Bay, Eleuthera, Bahamas, June 12, 1866, son of the Hon. James William and Mary Priscilla (Nottage) Culmer, both of Tarpum Bay, Eleuthera. Educated: Queen's College, Nassau, and privately; Queen's College, Taunton, England; Guy's Hospital, London, England, M.R.C.S. (England) and L.R.C.P (London), 1896; Special Certificate in Roentgenology, New York Post Graduate Hospital, 1924. In private practice in Nassau, Bahamas, 1896-98; appointed Assistant Surgeon, New Providence Asylum, Nassau, Bahamas, 1898; Resident-Surgeon, New Providence Asylum, 1905; Resident Surgeon, Bahamas General Hospital, 1911; Acting Chief Medical Officer, Bahamas (on creation of office), December, 1911, from January 2 to September 10, 1912; from March 20 to May 17, 1915; in November, 1919; in January and July, 1920; from March 24 to October 20, 1922; in April and June, 1923, and on numerous subsequent occasions. Retired from Bahamas Medical Service, September 30, 1928; entered private practice, Nassau Bahamas, October 1, 1928. Author of: Report on Roentgenology in Bahamas, 1921; Administrative Reports, New Providence Asylum and Bahamas General Hospital, 1905-1928; Report of Venereal Diseases Commission, 1918 (Joint Author); Report of Discharged Soldiers Commission, 1919 (Joint Author). Elected Member for District of Eleuthera in the Bahamas House of Assembly, 1911, continuing to represent this constituency until 1918. Appointed Lieutenant, Medical Corps, Bahamas Volunteer Defence Force, 1917; Member, Board of Commissioners, Bahamas General Hospital, 1918; Member, Venereal Diseases Commission, 1918; Member, Discharged Soldiers Commission, 1919; Member, Board to Examine Druggists' Assistants, 1920; Member, Board to Examine Medical and Dental Practitioners in Bahamas, 1923. Married Rose Ambrosine Moore, daughter of Samuel Henry Parker Moore of London, England, March 21, 1896; has one son and one daughter. Clubs: The City (Nassau); Bahamas Racing and Country. Recreations: fishing, sailing, contract bridge. Conservative. Wesleyan Methodist. Residence: Reculver, Nassau, Bahamas.

HARTLAND B. MACDOUGALL

MACDOUGALL, Hartland B. — Of Macdougall & Macdougall, Stock Brokers, 226 Notre Dame St. W., Montreal, Que.; Director, Penman's, Ltd.; Director, United Financial Corporation, Ltd. Born Montreal, March 10, 1876, son of G. Campbell and Grace (Brydges) Macdougall. With Bank of Montreal, 1894; joined C. Meredith & Co., 1899; became a Partner, 1900; elected a Member of Montreal Stock Exchange, 1900; Governor, 1909; Chairman, 1914; in December, 1920, resigned from C. Meredith & Co., and went into partnership with Robert Ernest Macdougall, under firm name of Macdougall & Macdougall. Shortly after declaration of War, joined British Remount, September, 1914; transferred to 42nd Regiment, May, 1915; went Overseas, June 10, 1915, as Captain; went to France, October 7, 1915, and remained until December 26, 1917, with 42nd Regiment; was then transferred to 3rd Canadian Division; in January, 1918, was recalled to England to proceed to the United States as D.A.A.G. to the British Military Mission; gained majority, January 9, 1918.

Married Edith Reford, daughter of R. Reford; has three sons and two daughters. Clubs: Mount Royal; St. James's; Hunt; Royal Montreal Golf; Montreal Racquet; Canada; Montreal Polo. Recreations: polo, golf, racquets. Independent. Anglican. Residence: 381 Mountain St., Montreal, Que., and Ashantee, Cartierville, Que.

HUGILL, Major, The Hon. John William, K.C., D.C.L., LL.B., M.L.A. — Attorney General, Province of Alberta; Senior Partner, Hugill & O'Keefe, Barristers and Solicitors, Calgary, Alberta. Born West Hartlepool, County Durham, October 3,

MAJOR, THE HON. JOHN WILLIAM HUGILL, K.C., D.C.L., LL.B., M.L.A.

1881, son of John Henry and Hanna (Hebron) Hugill. Educated: City of London School, London, England; King's College University (D.C.L.); Manitoba University (LL.B.); came to Halifax, N.S., 1896; returned to England, 1899. With Furness-Withy & Co., Ltd., London, 1899-1903. Political Agent, London, 1904-07; read Law with Hon. J.S. Hall, K.C., and R. B. Bennett, K.C., 1907-10; called to the Bar of Alberta and Saskatchewan, 1910; to the Bar of British Columbia, 1920; practised with Lougheed, Bennett & Co., 1910-11; appointed Assistant Solicitor on the C.P.R., Alberta Division, 1912-20; engaged in a general law practice, April, 1920. Appointed Attorney-General, Province of Alberta, September 3, 1935. Alderman, City of Calgary, 1921-22. M.S.C., Militia Staff Course; Major, 1st Calgary Highlanders; C.O., 3rd Battalion, Calgary Highlanders. Married Eelen Cameron Templeton, daughter of Allan Templeton, Smith's Falls, Ont., and Ayr, Scotland, July 16, 1913; has one son and two daughters. Clubs: Ranchmen's (Calgary); Edmonton; Calgary Polo. Society: A.F. & A.M. Recreations: hunting, golf, polo, literary work (writing as "John Harker"). Social Credit. Anglican. Residence: 8921-112th St., Edmonton, Alta.

BUCHANAN, Charles William — General Manager, Medical Audit Association, Metropolitan Building, Toronto, Ont.; Director, Toronto Casualty Fire & Marine Insurance, Limited. Born Cookstown, Ont., February 19, 1884, son of Dr. C. W. Buchanan and Margaret (Willoughby) Buchanan. Educated: Cookstown Public Schools. With Metropolitan Bank, Toronto, 1903-05; Manager, Sterling Bank, St. Catharines, Ont., 1906-07; West Toronto, 1907-09; went to Western Canada with Sterling Bank, 1909; engaged in townsite and ranching operations, 1911-17; Circulation Manager of MacLean Publishing Company, Toronto, 1917-22, when The Medical Audit Association was established. Married Inez Yuill, daughter of James Yuill, Gilbert Plains, Man., 1911. Clubs: Granite; Rotary (President, 1929); Board of Trade; Boulevard; Empire. Recreation: motoring. Independent. United Church of Canada. Residence: 12 Dawlish Avenue, Toronto, Ont.

RIVARD, Hon. Adjutor, M.A., LL.D., D.Litt.—Judge of the Court of King's Bench (Appeal), 107 Ste. Foy Road, Quebec, Que. Born St. Grégoire, County of Nicolet, Que., January 22, 1868, son of L. L. and P. (Harper) Rivard, both of Quebec. Educated: Petit Seminaire de Québec; Université Laval, Quebec (M.A., LL.D., D.Litt.). Read Law at Laval University, Quebec; called to the Bar of Quebec, July, 1887; created K.C., January, 1910. Advocate and practised in Chicoutimi, 1891-95; with Casgrain, Lavery, Rivard, Chauveau & Marchand, 1895-1921. Appointed Judge of the Court of King's Bench, 1921. Professor at Laval University, Faculty of Arts, 1896; Faculty of Law, 1918. Batonnier, d'Quebec, 1918; Batonnier, général de la Province, 1918-19. Author of the following works: "L'Art de dire" (1898); "Manuel de la Parsle" (1902), (1929); "Etudes sur les Parlers de France au Canada" 1914); "Couronné parl' Acadèmie francaise, en 1920" (Prix Davaine); "Chez nous" (1914) (1915) (1919); "Chez nos gens" (1917); "La Liberté de la Presse" (1923); "Bibliographie du Parler Francais au Canada" (1916). "Chez nous" translated in English by W. H. Blake (1924). Member, "La Societe du Parler Francais au Canada". Elected Fellow of the Royal Society of Canada, 1908. Chevalier de l'Ordre de St. Grègoire le Grand, 1914. Married Josephine Hamel (deceased, 1921), daughter of Ferdinand Hamel, June 30, 1896; has one son and one daughter. Roman Catholic. Residence: 107 Ste. Foy Road, Quebec, Que.

WALTER LEEK

LEEK, Walter—President and Managing Director, Leek & Co., Ltd., Heating, Ventilating and Power Plant Engineers, Contractors and Consulting Engineers, 1111-17 Homer Street, Vancouver, B.C. Born Harrogate, Yorkshire, England, May 29, 1869, son of William and Eleanor (Pearson) Leek, both deceased. Educated: high school, Oshawa, Ont. Served his time as apprentice in his father's business, graduating into the Drafting Department and finally placed in full charge of the business. This business was established in Harrogate, Yorkshire, England, 1808 and has come down from father to son to present generation, and his two sons are being trained to carry on. Member, American Society of Heating and Ventilating Engineers; Member, Society of Professional Engineers for British

Columbia; Member, Vancouver Board of Trade; ex-President, Vancouver Conservative Association; Police Commissioner for two years; License Commissioner for four years; President, Vancouver Exhibition; President, Terminal City Baseball League; Vice-President, Amateur Lacrosse Association; Vice-President, King George Athletic Association. Unsuccessful Candidate for Vancouver City in the Conservative interest at the General Elections for Provincial Parliament. Married Jean Evelyn Carey, daughter of Charles Carey, August 25, 1904; has two sons. Club: Kiwanis (Charter Member). Recreations: yachting, fishing and shooting. Conservative. Anglican. Residence: 1114 Pacific Street, Vancouver, B.C.

TAIT, Charles Malcolm — Chief Inspector, Canadian Underwriters' Electrical Inspection Bureau, Ltd., 524 Coristine Building, Montreal, Que. Born Montreal, August 22, 1880, son of

CHARLES MALCOLM TAIT

Charles Tait of Glasgow, Scotland, and Katherine (McLeod) Tait. Educated: Montreal, Que. With the C.P.R., Montreal, 1907-11; with the present company since 1911; appointed Chief Electrical Inspector, 1913; Member of the Standing Electrical Committee of National Fire Protection Association; Member of the Electrical Council Underwriters' Laboratories. Clubs: Kiwanis; Caledonia Curling. Society: A.F. & A.M. (Shriner). Recreations: curling, motoring. Presbyterian. Residence: 149 St. Luke St., Montreal, Que.

FRASER, Rev. Daniel James, B.A., M.A., B.D., S.T.B., D.D., LL.D. — Minister, The Presbyterian Church in Canada. Born Alberton, Prince Edward Island, September 15, 1866, son of Rev. Allan Fraser of Alberton, P.E.I., and Anne (Keir) Fraser of Malpeque, P.E.I. Educated: Prince of Wales College, Charlottetown; McGill and Presbyterian College, Montreal (B.A., M.A., B.D.); Harvard (S.T.B.); D.D. conferred by Knox College; LL.D., McGill University and University of New Brunswick. Minister, St. Andrew's Church, Wolfville, N.S., 1893-95; Minister of St. Stephen's Church, St. John, N.B., 1897-1904; Professor of New Testament Literature and Exegesis, Presbyterian College, Montreal, 1904; Principal, Presbyterian College, Montreal, 1916-29; Principal Emeritus, 1929-. Has written many pamphlets and magazine articles. Married Louise Haynes, widow of A. Stephen Knowles, October 31, 1931. Clubs: University; Thistle Curling; Beaconsfield Golf; Harvard (New York). Society: A.F. & A.M. (Scottish Rite, 32nd Degree, Royal Order of Scotland). Recreations: golf, curling. Presbyterian. Address: The Presbyterian College, Montreal, Quebec.

PATERSON, James Dakers — Senior Partner, Paterson & Paterson, Dental Supplies, The Chateau Apartments, Montreal, Que. Born Montreal, Que., August 14, 1864, son of John

JAMES DAKERS PATERSON

and Isabella (Christie) Paterson. Educated private and high schools, Montreal. Began business with Kinloch Lindsay Co., wholesale grocers, 1880; then Clerk with Lyman Sons & Co., Montreal, 1887; and started for self as Paterson & Foster, surgical and dental supplies, 1893; became Paterson & Paterson, 1903. Married Ada Ayer, Montreal; has three daughters. Clubs: St. James's; Royal Montreal Golf; Mattawin Fishing. Recreations: fishing, golfing. Conservative. Presbyterian. Residence: Montreal, Que.

CHARLES HENRY HOUSON

HOUSON, Charles Henry President, Canada and Dominion Sugar Co., Limited; President, Montreal Products Company, Limited; Director, Mutual Life Assurance Company Ltd.; Director, Canada Trust Company, London, Ont. Born Toronto, Ont., December 1, 1879, son of John and Elizabeth (Wilson) Houson, both of Toronto, Ont., formerly of England. Educated: public schools of Toronto; Dr. Tassie's School. Joined the Dominion Sugar Company, Chatham, Ont., 1901, in the capacity of General Accountant; appointed Secretary, 1906, and subsequently Treasurer; appointed General Manager, Vice-President and President, 1922. Accepted present position upon merger of Dominion Sugar Co. and the Canada Sugar Refineries, 1930. Married Mary Goodfellow, daughter of Benjamin Goodfellow of Galt, Ont., 1903; has one daughter (Marjorie; now Mrs. J. E. F. Seagram, Waterloo, Ont.). Clubs: Mount Royal (Montreal); Royal Montreal Golf (Montreal); Toronto; London Hunt & Country (London); Kent (Chatham), Chatham Golf & Country (Chatham). Recreations: golf, walking. Anglican. Residence: 483 King St. West, Chatham, Ont.

ROWAT, Joseph—General Insurance Agent, 17 St. John St., Montreal, Que. Born Montreal, Que., April 25, 1876, son of the late James Rowat and the late Marion (Boyd) Rowat. Educated: Montreal High School. Began business with the Guardian Insurance

JOSEPH ROWAT

Co., and Manager for the Continental Insurance Co. of New York previous to commencing in business for himself, 1916. Member, Montreal Board of Trade. Married Sarah J. Wallace, 1902; has two sons. Clubs: Engineers'; Beaconsfield Golf; Canadian; Automobile; Montreal. Society: A.F. & A.M. Recreations: golf, motoring. Presbyterian. Residence: 634 Belgium Ave., Westmount, Que.

WHITE, Arthur V. — Consulting Engineer, Confederation Life Bldg., Toronto, Ont. Born Woodstock, Ont., August 21, 1871, son of the late James White (prominent and honored pioneer merchant, and later Clerk of the County of Oxford) and Dorothy Jessie (McLeod) White (eldest daughter of the late W. C. McLeod, one of the most widely known merchants and financiers of pioneer days in Ontario). Educated: Woodstock public and high schools; University of Toronto (M.E.). Early spent several years in charge of metal-working manufacturing establishments; Chief Draughtsman for Canadian General Electric Co., Peterboro; Works' Manager, Hyslops, Toronto; Lecturer in Mechanical Drawing and Machine Design, Toronto Technical School; Engineering Expert, Messrs. Brown Bros., London, England, for whom he executed important commissions on the continent, as well as in the United States, travelling extensively in connection therewith five years; represented Ross & Holgate, personally canvassed leading manufacturers of Southwestern Ontario respecting power requirements and collected much of the field data, which eventually led up to the formation of the present Hydro-Electric Power Commission of Ontario; later with Department of Public Works, Canada; with the Commission of Conservation, Ottawa, since its commencement, as Consulting Engineer; was appointed Consulting Engineer representing Canada to the International Joint Commission on the Lake of the Woods Investigation under the Boundary Waters Treaty, 1911. Since 1921 has been Consulting Engineer with the Hydro-Electric Power Commission of Ontario. Has written extensively upon engineering subjects, but his principal efforts have been devoted to various reports for the Federal Government; such as on the Water Powers of the Provinces of Nova Scotia, New Brunswick, Ontario and British Columbia; upon the St. Lawrence River, the Chicago Drainage Canal, Niagara Power, the Exportation of Electricity and other matters; has made special study of Niagara power and the exportation of most efficient use of electric energy with its relationship to coal supply; is regarded as a high authority on many questions connected with international waters; has for many years devoted special attention to the important subject of Canada's fuel problem, and has strongly urged that this subject be viewed and dealt with in its broad national aspect, and that Canada take immediate steps to secure the greatest possible independence with respect to her fuel supply. Contributed valuable articles to such periodicals as the "University Magazine," the "Monetary Times," and prominent engineering and technical journals, as well as the daily press. Married Aidine Squire, eldest daughter of Hon. Watson C. Squire, LL.D., Seattle, Wash. (ex-United States Senator for that State, and formerly Governor of Washington Territory) and Ida Remington (Squire), eldest daughter of Philo Remington (the noted manufacturer of firearms and typewriters); has three children (James Arthur, Remington and Caroline Lathrop). Protestant. Independent. Residence: 2 Earl Street, Toronto, Ont.

GRAY, Joseph Alexander, D.Sc., F.R.S.C.—Research Professor of Physics, Queen's University, Kingston, Ont. Born Melbourne, Australia, February 7, 1884. Educated: University High School, Melbourne; University of Melbourne (B.Sc.); University of Manchester (D.Sc.). Came to Canada, September 15, 1912. Lecturer, Assistant and Associate Professor, McGill University, 1912-1924; has carried out researches in Magnetism, Radio-activity, X-Rays and Sound. Results have been published in the Proceedings of the Royal Society, Philosophical Magazine, Transactions of the Royal Society of Canada and Nature. Served with Overseas Forces, 1915-1919; returned with rank of Captain, R.E. Mentioned in despatches and awarded O.B.E. Married Elizabeth Watson, August 28, 1919. Society: A.F. & A.M. Recreation: golf. Presbyterian. Residence: 26 Wellington St., Kingston, Ont.

HON. GEORGE FARAR GIBSONE, LL.B., LL.M., LL.D.

GIBSONE, Hon. George Farar, LL.B., LL.M., LL.D. — Judge of the Superior Court, Quebec. Born at Quebec, September 18, 1874, son of William Cuppage and Elizabeth (Primrose) Gibsone. Educated: Seminaire de Quebec; Quebec High School; Morin College; Laval University (LL.B., 1895; LL.M., 1896; LL.D., 1919). Called to the Bar of Quebec, 1896; created K.C., 1909; appointed a Judge of the Superior Court, Quebec, 1918. Alderman, City of Quebec, 1914-18; President, Protestant Board of School Commissioners, Quebec, Que., 1919-24. Married Alyne, daughter of the late John Breakey of Breakeyville, Que., 1915; has two daughters and one son. (Major in the 8th Regiment, Royal Rifles, Quebec, April, 1907; went Overseas, November, 1916, as Major in the 171st Battalion, C.E.F.). Clubs: Quebec Golf; Quebec Winter; University (Montreal). Anglican. Residence: 1 des Grisons Street, Quebec, Que.

TRAVERS, Fergus James Travers Aprons, Ltd., 347 Sparks Street, Ottawa, Ont. Born Wellington County, Ont., December 26, 1865, son of Ritchison Travers and Isabella Crone.

FERGUS JAMES TRAVERS

Educated: St. Thomas Collegiate Institute. Commenced the present business, 1907; Member, Ottawa Board of Trade; Member, Canadian Manufacturers' Association. Married Minnie Swan of Acton, Ont.; has one son (and one killed in Great War) and two daughters (one served as nurse in American Army during Great War). Clubs: Ottawa, Hunt and Golf. Recreations: golf, motoring, fishing. Presbyterian. Residence: 504 Metcalfe St., Ottawa, Ont.

CLARKE, Douglas, M.A., Mus. B. (Cantab), F.R.C.O.– Conductor of the Montreal Orchestra and Dean of the Faculty of Music, McGill University, and Director of the McGill Conservatorium of Music, Montreal, Que. Mr. Clarke was scholar in composition at Reading University under Sir Hugh, then Dr. Allen, 1909-12, and was awarded the College and Tirbutt memorial prizes. In the war years he held a commission and served afloat in the anti-submarine division. Resuming his work in 1920, he obtained a fellowship at the Royal College of Organists and was awarded the Turpin prize in these examinations. In the same year Mr. Clarke, who had studied composition with Holst, Vaughan Williams and Charles Wood, became prominently recognized as a composer when three of his orchestral compositions were accepted by the Patrons' Fund of the Royal College of Music and were performed by the London Symphony Orchestra. In 1932 he was appointed organ scholar of Christ's College, Cambridge (a post held by Sir Hugh Allen when he was at Cambridge), and conductor of the Musical Society. He was at Cambridge four years, taking there the degrees of B.A. and Mus.B. His work included the conducting of Bach cantatas and works by Palestrina. In recent years Mr. Clarke has published choral works and many instrumental works which have been played in London and other music centres by eminent soloists. Mr. Clarke was, in 1927, appointed conductor of the Winnipeg Male Voice Choir and of the Philharmonic Society, and was organist of Holy Trinity Church. In Winnipeg he instituted annual performances of Bach's St. Matthew Passion with orchestra. In 1929 he was appointed Director of the McGill Conservatorium of Music, and in 1930 Dean of the Faculty of Music, McGill University. Residence: Montreal, Que.

HOLT, William Robert Grattan — Partner, Holt, Rankin & Child, Members, Montreal Stock Exchange, Montreal Curb Market, Royal Bank Bldg., Montreal, Que.; Vice-President, Atlas Press, Limited, Montreal, Que. Born

WILLIAM ROBERT GRATTAN HOLT

Montreal, Que., March 2, 1900, son of Sir Herbert S. Holt of Montreal and Jessie (Paton) Holt. Educated: Marlborough College, England; Royal Military College, Kingston. Started with P. S. Ross, Chartered Accountants, 1921; Harris Forbes and Company, Ltd., 1922-23. Married Lucille Jeffery, daughter of F. H. Jeffery, April 22, 1922; has one son and one daughter. Clubs: Montreal Hunt; United Services (Montreal); Royal Automobile of Canada; Montreal Light Aeroplane; Mount Stephen; Mount Royal; Montreal Indoor Tennis. Recreations: skiing and aviation. Anglican. Residence: 1245 Redpath Crescent, Montreal, Que., and Les Noix, St. Marguerite, Que.

J. EARL BIRKS

BIRKS, J Earl Born Peoria, Ill., 1876, son of the late John Birks of Montreal, Que. Entered the business of his uncle, Henry Birks, the well-known jeweller, Montreal, Que., 1894. Married Selina Torrance Savage, daughter of the late John Savage of Montreal, 1904, has four sons. Recreations: golf, curling. United Church of Canada. Residence: 1469 Drummond St., Montreal, Que.

HOUGHTON, Wilfred Raleigh—Manager for Canada, London & Lancashire Insurance Co., Limited, 4 Richmond St. East, Toronto, Ont.; President, Mercantile Fire Insurance Co., London and Lancashire Guarantee & Accident Co. of Canada; Merchants Fire Insurance Co.;

WILFRED RALEIGH HOUGHTON

Queen City Fire Insurance Co.; Hand in Hand Insurance Co., Manager for Canada, Law Union & Rock Insurance Co. Ltd. Born Liverpool, England, June 27, 1880, son of James William and Emily (Williams) Houghton, both of Liverpool, England. Educated: Liverpool Institute. Joined the Head Office Staff of the London & Lancashire Insurance Co., Limited, in Liverpool, 1897; Chief of the Canadian Department, 1910-19; Head of the Foreign Department, 1919-25. Came to Canada as Assistant Manager and appointed Manager for Canada, 1930. President, Toronto Insurance Conference, 1927; President, Canadian Fire Underwriters Association, 1933-34; President, Insurance Institute of Toronto, 1934-35. Married Maud Tudor Ellis, daughter of Philip Ellis of Wallasey, Cheshire, England; has two sons. Clubs: Albany; R.C.Y.C.; Scarboro Golf; Granite; Canadian. Recreations: golf, motoring. Anglican. Residence: 60 South Drive, Toronto, Ont.

BATEMAN, George Cecil, B.Sc. — Mining Engineer; Secretary-Treasurer, Ontario Mining Association (established 1920, to further the interests of Owners and Operators of Mines, Members of the Association being Mining Companies only), 330 Bay St., Toronto, Ont. Born Sutton, Ont., December 25, 1882, son of George Arthur Bateman of Kingston, Ont., and Elizabeth (Mara) Bateman of Toronto, Ont. Educated: public and high schools; Queen's University. From graduation, worked for a number of Mining Companies in Canada, United States and Mexico, as Mining Engineer and Mine Manager, 1905-15; appointed General Manager, La Rose Mines, Cobalt, 1915; later appointed Director; remained in that position until 1924; accepted present position of Secretary-Treasurer, Ontario Mining Association, 1924. Author of numerous contributions to technical and semi-technical publications and to the public press. Considerable public speaking. Married Agnes Rogers, daughter of I. L. Rogers of Gananoque, Ont., April 30, 1908; has one son and two daughters. Clubs: Engineers'; Granite; Golf Clubs. Recreations: fishing, golf. Conservative. Protestant. Residence: 3 St. Edmunds Drive, Toronto, Ont.

FOSTER, Robert Leighton, K.C., F.C.A.S.—General Counsel, Canadian Life Insurance Officers Association and specialist in insurance law, 302 Bay Street, Toronto, Ont.; formerly Superintendent of Insurance and Registrar of Loan Corporation for the Province of Ontario (1924-35). Born Simcoe, Norfolk Co., Ontario, July 5, 1896, son of the late James Milton and Mary Gertrude (Shearer) Foster, both of Simcoe, Ont. Educated: University of Toronto Schools; McMaster University; Emmanuel College; Cambridge University. Read Law with Norman Somerville, K.C.; called to the Bar of Ontario, 1920; appointed King's Counsel, June, 1933. Member law firm, Foster, Lester & Russell, Toronto, 1920-24. Sessional Law Clerk, O.L.A., 1921-24. Co-draughtsman, Insurance legislation, 1921-24. Counsel to Ontario Royal Commission (Hon. Mr. Justice Hodgins) on automobile insurance premium rates, 1929-31. Elected Fellow, Casualty Actuarial Society, 1930. Served with C.E.F., December, 1915-August, 1919 as Lieutenant. Married Rita Middleton C. Bristol of Ottawa, September 14, 1921; has one daughter (Allison Bristol) and two sons (Robert Leighton, Jr., and John Milton Bristol). Clubs: National; Rosedale Golf and Granite (Toronto). Society: Delta Phi Fraternity; Canadian Military Institute. United Church of Canada. Residence: 66 Glengowan Road, Lawrence Park, Toronto, Ont.

HON. JOSEPH ADELARD GODBOUT, B. A., D.A., LL.D.

BROWN, Hon. James Thomas—Chief Justice of Court of King's Bench, Saskatchewan. Born Huntingdon, Que., October 22, 1871, son of Samuel and Margaret (White) Brown. Educated: Huntingdon Academy; McGill University. Came to Manitoba, 1893; Saskatchewan, 1896; created K.C., 1907; partner, Brown, Wylie & Mundell, Moosomin, 1896; Crown Prosecutor, Assiniboia, 1904; appointed Puisne Judge, Supreme Court of Saskatchewan, in April, 1910; received present appointment in March, 1918. Elected to Saskatchewan Legislature for Souris, 1905; unsuccessful candidate to House of Commons for Qu'Appelle, 1908; (LL.D., McGill, 1921). Married Alice M. Lewis, Moosomin, 1902; has four sons and one daughter. Liberal. United Church of Canada. Residence: Regina, Sask.

RT. HON. ERNEST LAPOINTE, P.C., B.A., LL.B., K.C., LL.D., M.P.

LAPOINTE, Rt. Hon. Ernest, P.C., B.A., LL.B., K.C., LL.D., M.P. — Minister of Justice and Attorney General of Canada, Ottawa, Ont. (Quebec East, Que.). Born October 6, 1876, son of the late S. Lapointe, and the late Adèle (Lavoie) Lapointe, St-Eloi, Témiscouata County; both French-Canadians. Educated: Rimouski Collegiate and Laval University, Quebec. Called to the Bar, July, 1898, and practised law at Rivière-du-Loup, district of Kamouraska, and Quebec City. Created King's Counsel, 1908. Is now member of Law Firm, Lapointe, Pratte & Germain. Was Canadian delegate at the League of Nations in Geneva, in 1922. Represented Canada with Rt. Hon. Mackenzie King at the Imperial Conference of 1926. Negotiated and signed with Hon. Mr. Fielding a Treaty with France in 1922. Negotiated and signed on behalf of Canada's Treaty with the United States regarding the Pacific Fisheries, being the first Treaty signed by a Canadian alone and with full powers from His Majesty the King. Signed four other Treaties with the United States. Was Leader of the Government in the House of Commons during session of 1926. Represented Canada in Australia at the inauguration of

the new Capital at Canberra, May, 1927. Was the Canadian Plenipotentiary at the Naval Conference in Geneva, June-July, 1927. Was head of the Canadian Delegation to the Imperial Conference, 1929, on Imperial and Dominion legislation. Elected by acclamation to House of Commons for the County of Kamouraska on February 12, 1904, to succeed Hon. H. G. Carroll, Solicitor-General, appointed to the Bench. Re-elected at General Election, 1904, 1908, 1911 and 1917 for the same constituency. Resigned his seat in 1919 to contest the seat for Quebec East rendered vacant by the death of Sir Wilfrid Laurier. Elected at by-election, October 27, 1919. Re-elected at General Election, 1921. Sworn of the Privy Council and appointed Minister of Marine and Fisheries in Mr. King's Cabinet, December 29, 1921. Became Minister of Justice in January, 1924, and held position in the second King administration. Re-elected at General Election, 1925, 1926 and 1930. Resigned portfolio with Liberal Administration, August 7, 1930. Re-elected at General Election, 1935. Sworn in as Minister of Justice in Mr. King's Cabinet, October 23, 1935. Appointed Attorney General of Canada. Married February 16, 1904, to Emma Pratte, daughter of J. A. Pratte, Rivière-du-Loup; has two children (Odette and Hugues). Clubs: Rideau; Country; Ottawa; Garrison; Quebec; Le Cercle Universitaire, Montreal; Le Cercle Inter-allié, Paris. Liberal. Catholic. Address: 56 St. Peter St., Quebec.

LIVINGSTONE, Harry E.—Of H. E. Livingstone & Co., Wholesale Paper Merchants, Toronto and Montreal. Born October 9, 1879. Educated: Wellesley School; Old Grammar

HARRY E. LIVINGSTONE

School. Began business with the Dominion Paper Company, Montreal, 1899; formed present Company, 1900, and has been President since then. Chairman of the Coarse Paper Council of Ontario, and President of the Wrapping Paper Distributors Association of Canada for a number of years. President, Rosedale Community Club, for some years. Married Muriel C. Ashley, October 1, 1902; has one daughter (Joyce). Clubs: Ontario; R.C.Y.C.; York Downs; Ontario Jockey; Briars Golf; Eastbourne Golf; Mount Stephen (Montreal); Eglinton Hunt. Societies: Grange Art Gallery (Life Member); A.F. & A.M. (Scottish Rite). Recreations: golf, fishing and sailing. Liberal. Anglican. Residence: 17 Edgar Ave., Toronto, Ontario.

TURNER, Percy W. — Sole Owner, Turner & Co., Wholesale Footwear, Charlottetown, P.E.I. Mayor, City of Charlottetown, 1936-38. Operates silver black fox ranch. Born Charlottetown, P.E.I., December 16, 1885, son

PERCY W. TURNER

of Henry W. and Florence (Love) Turner. Educated: O'Leary School; Prince of Wales College. Commenced with his father in large general store at O'Leary, P.E.I., under the firm name of H. W. Turner; remained in same business until coming to Charlottetown, 1916, and purchased the wholesale shoe business of Goff & Co., which is now being conducted under the firm name of Turner & Company; President, Charlottetown Board of Trade, 1923. Member, Charlottetown School Board. Married Edna Smith, daughter of J. Nelson Smith of Lower Coverdale, N.B., 1913; has one son. Club: Rotary (Past District Governor). Societies: A.F. & A.M.; I.O.O.F.; K. of P. Recreations: motoring, golf, fishing. United Church of Canada. Residence: Charlottetown, P.E.I.

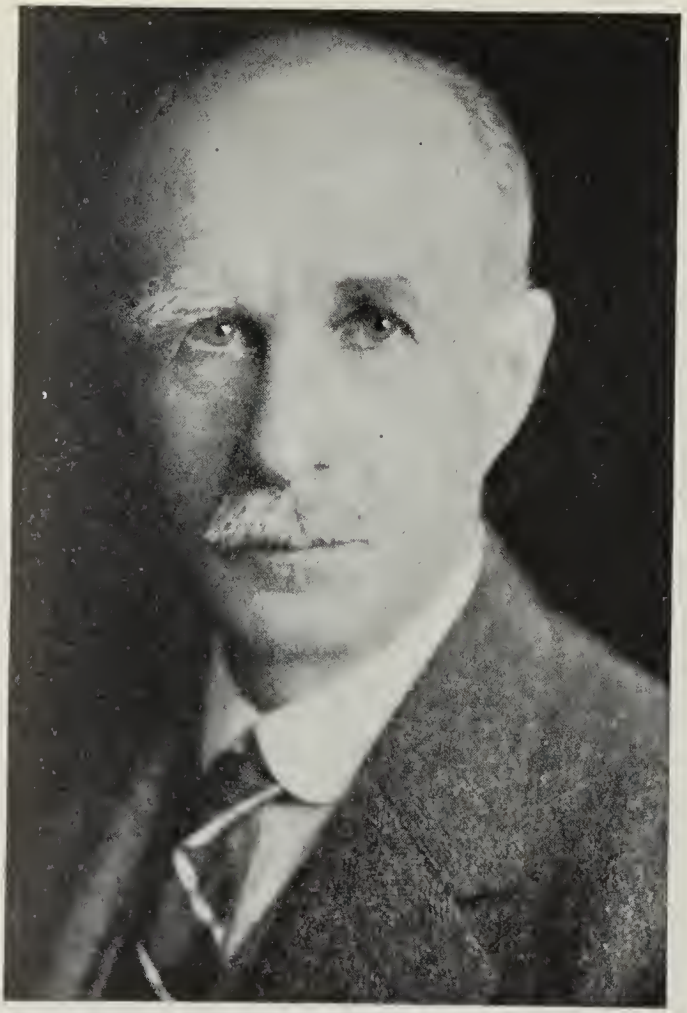

CHARLES SANDERSON FOSBERY, O.B.E., M.A., LL.D.

FOSBERY, Charles Sanderson, O.B.E., M.A., LL.D.—Formerly Schoolmaster, Lower Canada College (established 1909), successors to the St. John's School Co., Royal Ave., Montreal, Que. Born Worksop, 1865, son of George William Fosbery of Gloucester and Frances Simpson (Sanderson) Fosbery of Sheffield. Educated: Newark Grammar School; Trinity College, Dublin (M.A.). Assistant Music Master, Cheltenham College, 1887; Headmaster, Howden Grammar School, Yorks, 1888; Associate, Royal College of Organists, 1887; B.A., T.C.D., 1891; M.A., T.C.D., 1895; LL.D. (McGill), 1926. Conductor, Church Choral Society, 1890-1900. Came to Canada, 1900; Headmaster, Lower Canada College, Montreal; late Organist, St. John's Church, Montreal. Clubs: University (Montreal); Canadian. Conservative. Anglican. Residence: Lower Canada College, Montreal, Que.

J. TIMMY DONOHUE

DONOHUE, J. Timmy—President, Donohue Bros., Ltd., Pulp and Lumber, Murray Bay, Que. President, Labrador Electric and Pulp Co., Ltd.; President, Charlevoix & Saguenay Telephone Co. Born Quebec, Que., February 7, 1877, son of Thos. Donohue and Alzire (Belinge) Donohue. Educated: Commercial Academy; Mount St. Louis College. In the Dry Goods business in Quebec for fifteen years; commenced in the Pulp and Lumber business in 1913. Hon. Lieut.-Colonel Les Voltigeurs de Quebec. Alderman of Quebec, 1904-05. Married Emilie Normandin, daughter of Geo. E. Normandin, Notary, Montreal, in 1900; has two sons and one daughter. Clubs: Garrison (Quebec); Quebec Golf; Murray Bay; Cercle Interallie (Paris). Recreations: golf, fishing. Roman Catholic. Residence Address: 174 Grande Allee, Quebec. Summer Residence: Murray Bay, Que.

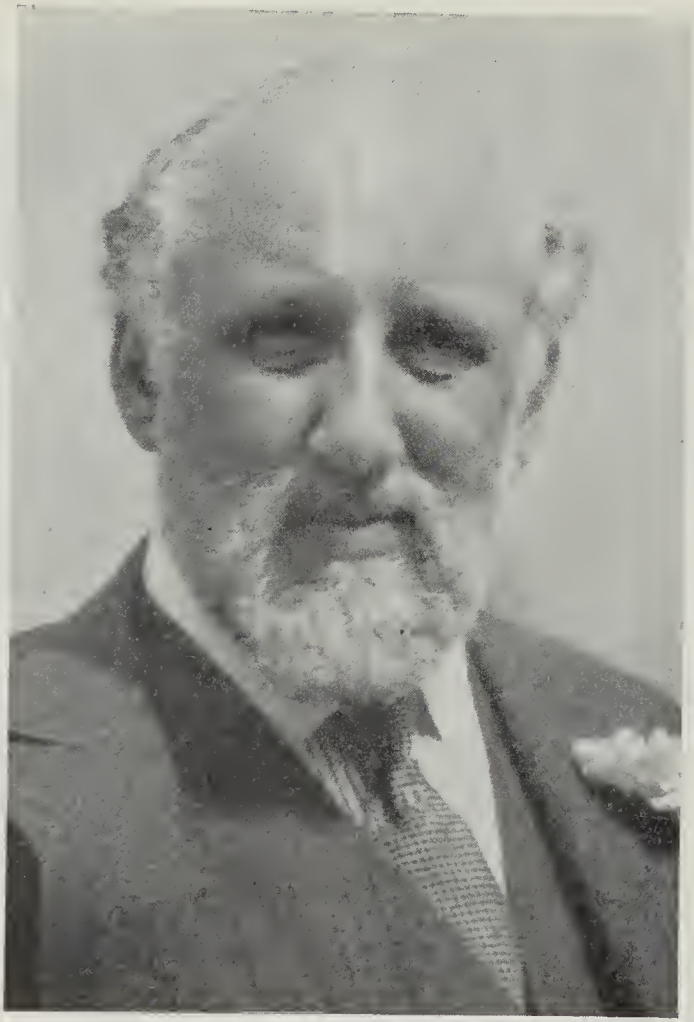

WILLIAM PERKINS BULL, K.C., LL.B., B.A.

BULL, William Perkins, K.C., LL.B., B.A. — Office: 101 Grand Buildings, Trafalgar Square, London, W.C. 2, England. Born Downsview, York County, Ont., July 25, 1870, eldest son of the late Bartholomew Hill Bull of Brampton, Ont. and Sarah (Duncan) Bull. Educated: Victoria College (B.A.); University of Toronto (LL.B.); Osgoode Hall, Toronto. Called to the Bar, 1897. Created K.C., 1908. Founded the firm of Bull, Holliss & Wilson, Barristers, Toronto, Ont.; succeeded his father for ten years as Head of B. H. Bull & Son, Jersey Cattle importers and Breeders of Brampton, Ont. Prior to moving to England, was Honorary President, Canadian Jersey Cattle Club and for ten years represented the Jersey Breeders of Canada on the Canadian National Exhibition Association. Was founder and Director of the Canadian Oil Co., Ltd., and Ingram & Bell, Ltd., Toronto. Was President of the Sterling Oil Co., Ohio, and founder and a Director of the Okanagan Lumber Co. of B.C. and founder and a Director and Treasurer of the Mississaga Lumber Co. Was for several years Director, Canadian Lumberman's Association. Organizations formed and controlled by him settled upwards of fifty thousand acres of land in the Canadian North-

west. He is largely interested in ranching in Western Canada, and in Cuba has large interests in sugar plantations. Member, Empire Settlement Committee of Royal Colonial Institute. Founded and operated the Perkins Bull Hospital for Canadian Officers at Putney Heath, S.W., carried on throughout the European War. Member of the Court of the Gardiner's Company. A Freeman of the City of London, England. Member of the League of Mercy; Member of the Council, British American Fellowship; Member of the Executive Committee and Chairman of the Overseas Department of the British Empire Union. Author of the following publications: "M'n N. Canadiana"; "Perkins Bull Collection"; "From Medicine Man to Medical Man"; "From Rattlesnake Hunt to Hockey"; "From Brock to Curry"; "From Humming-bird Bird to Eagle"; "From Ogle R. Gowan to Derry West"; "From Paganism to Davenport United". Mr. Perkins Bull has for many years collected reproductions of Bulls and is said to possess the world's best collection. Local preacher, Wesleyan Methodist Church, now lay reader in the Church of England. Married Maria Brennen (deceased, 1934), daughter of the late Michael Brennen of Hamilton, Ont.; has four sons, Bartle, W. P. Jr., Michael and Thomas Henry and three daughters, Dorothy (Mrs. Harry L. Symons), Amy (Mrs. Donald Keith Gunnery of Belfast, Ireland) and Caroline. Clubs: National; Royal Canadian Yacht; Garrick; Royal Automobile; Scandinavian (London, England). Societies: A.F. & A.M. (P.M., Shakespeare Lodge No. 99; P.M., Elstree Lodge; Founder and first Master, Motherland Lodge, London; P.G. S.W., Herts and P.G.S., England; Humber Lodge, Weston, Ont.; St. Paul's Chapter; Toronto Lodge of Perfection; Geoffrey de St. Aldemar Preceptory; Rameses Temple); I.O.F., (Past High Councillor); Past M.W.G.M., L.O.L.; Latin America; Honorary Legal Adviser and Member of Executive Council, Grand Orange Lodge of England; Honorary Deputy Grand Master of Grand Lodge of British America; Honorary Deputy Grand Master, L.O.L., United States of America; West Indian Committee and Latin American Society (London). Recreations: stock farming and travelling. Lecturer on Prehistoric times in Cuba and among the North American Red Indians, also on Pioneering in Canada. Conservative. Residence: 2 Eaton Place, London, S.W.1., England; Lorne Hall, Rosedale, Toronto and Casa Bartle, Bartle, Cuba.

WEST, Gordon M., F.R.A.I.C., F.R.I.B.A. Architect, 43 Victoria Street, Toronto. Past President, Royal Architectural Institute of Canada; President, National Construction Council of Canada. Born Toronto, Ont., September 4th, 1886. Son of Robt Orr and the late Frances (Tracie) West, both of Toronto. Educated: Jarvis Collegiate Institute, graduate in Architecture under the apprentice system in its dying days. Several European trips for professional study. Opened own office in Toronto in 1912. Overseas 1915-19. Entered partnership of Molesworth, West & Secord, 1915-19. This firm were architects for: Women's Union Building; Victoria College, Toronto; Y.W.C.A., Toronto; Royal College of Dental Surgeons (extension); Parkdale Canoe Club; Victora Club; and numerous other in-

GORDON M. WEST, F.R.A.I.C., F.R.I.B.A.

stitutional and commercial works. They also executed important residential work, including Mr. E. R. Wood's and Mr. Murray Fleming's residences and estate buildings; Mr. Milton Cork's residence, etc. Elected a Member, Ontario Association of Architects, 1906; Fellow, Royal Architectural Institute of Canada and elected President, 1932-33. Fellow Royal Institute of British Architects. Enlisted with 81st Battalion, C.E.F. Served with 124th Battalion and 12th Battalion, C.E., in France. Held rank of Major in the latter unit. Married Elsie May Fox of London, England, April 1932; has one son (Gordon Fox). Clubs: Ontario; Arts and Letters; Art Gallery of Toronto; Board of Trade; Lambton Golf; Badminton and Racquet. Recreations: badminton, golf. Anglican. Residence: 67 Garfield Ave., Toronto, Ont.

DUMARESQ, Samuel J. Vice-President, Kerr & Dumaresq Timber Co., Ltd.; President, Dumaresq Logging Co., Ltd.; President, Dumaresq Bros.' Shingle Co.; Secretary, E. L. Sanders Lumber Co.; Partner, Paul & Dumaresq Building Co. Born Shippigan, N.B., October 17, 1876, son of Joseph and Ellen (Duke) Dumaresq, both deceased. Educated: North Dakota. Started logging in Howe Sound, 1900. Married Rosanne Vandal, daughter of Paul Vandal, November 14, 1898; has four sons and two daughters. Society: K. of C. Liberal. Roman Catholic. Residence: 2010 Bayswater Street, Kitsilano, Vancouver, B.C.

ADHEMAR GASTON MUNICH

MUNICH, Adhemar Gaston Chairman of the Board, Benson & Hedges (Canada), Ltd.; Managing Director, Kingdon Mining, Smelting & Manufacturing Co., Ltd., Producers of Lead and Zinc, 946 William St., Montreal, Que.; President, United Guaranty Corporation; President, J. Hirsh & Son Ltd.; Director, Ottawa Valley Power Co. Born Paris, France, September 23, 1881, son of Edward Munich. Educated: College of St. Germain-en-Laye, Paris, France. In the Lumber and Financial business previous to organizing the Kingdon Mining, Smelting & Manufacturing Co., 1913, of which company he has been Managing Director since that date. Elected President, Benson & Hedges (Canada), Ltd., 1926; elected Director, Ottawa Valley Power Co., 1929. Member, Montreal Board of Trade; Member, Canadian Mining and Metallurgical Institute; Member, Society Annonime de Bienfaisance. Married; has one son (A. G., Jr.) and one daughter (Marguerite). Clubs: Marlborough; Reform; Montreal Press; Old Colony. Society: A.F. & A.M. Recreations: golf, riding, motoring. Residence: Mount Royal Hotel, Montreal, Que. County Residence: Weir, Que.

NELSON W. HOWARD, M.E., E.E.

HOWARD, Nelson W., M.E., E.E.—President, Howard Coal Corporation, Brockville, Ont.; President, Coal Carriers' Corporation Ltd. Born Ogdensburg, N.Y., December 3, 1884, son of J. C. and C. S. Howard. Educated: Ogdensburg Free Academy; Cornell University (M.E., E.E.). With Mead-Morrison Manufacturing Co., as Erection Superintendent, three years; commenced with Geo. Hall Co., Ltd., Ogdensburg, N.Y., 1910; came to Montreal, April, 1914. With the Geo. Hall Coal Corporation, for eighteen years; commenced in the present business for himself, 1926. Organized Coal Carriers' Corporation, 1927. Married Margaret Chevalier, Boston, 1911; has two sons and one daughter. Clubs: Engineers'; Montreal; M.A.A.A. Recreations: golf and motoring. Anglican. Residence: Brockville, Ont. Summer Residence: Ile Cadieux, Que.

HERBERT P. FRID, B.A.Sc.

FRID, Herbert P., B.A.Sc.—President, Frid Construction Co., Ltd., Engineers and Contractors, Hamilton, Ont.; President, Canadian Construction Association, 1930 and 1931. Born Hamilton, Ont., September 10, 1888, son of George W. and Margaret (Levers) Frid. Educated: public school and collegiate institute, Hamilton, Ont.; University of Toronto (B.A. Sc., 1914). With Thompson, Starrett Co., Construction Engineers, Chicago, Ill., 1908-10; established the present company, 1914, and opened a branch office at Toronto, 1919. Important contracts executed: Memorial School, Hamilton, Ont.; T. Eaton Company building, Hamilton; Adams Furniture building, Toronto; Wood, Alexander and James building, Hamilton; Mount Hamilton Hospital, Hamilton; N.S.G. Terminals, St. Catharines; Norton Co. of Canada building, Hamilton; Canadian Shredded Wheat building, Niagara Falls; J. R. Moodie & Sons Ltd., building and plant, Hamilton; Schulte United Co., Toronto and Hamilton stores; Hamilton High School of Commerce; additions to Firestone Tire & Rub-

ber Co., Ltd.; Tin Plate Mill at Dominion Foundries & Steel Ltd.; additions to Stanley Works of Canada Ltd.; renovations to Fort Henry, Kingston, Ont. Member, Hamilton Hydro Electric Commission. Lieutenant, 2nd Field Company, Canadian Engineers; proceeded Overseas with the 228th Battalion and served in France with the 6th Canadian Railway Troops; gazetted Major, 1918. Married Isabel Flora McGregor, daughter of Dr. J. O. McGregor of Waterdown, Ont., 1917; has three sons. Clubs: University (Toronto); Hamilton Golf and Country; Hamilton Thistle. Societies: A.F. & A.M. (Acacia Lodge); Psi Upsilon Fraternity. Recreation: golf. United Church of Canada. Residence: 395 Queen St. South, Hamilton, Ontario.

WALLIS, Hugh Macdonell, D.S.O., M.C., V.D.—Managing Director, Mount Royal Rice Mills Ltd., rice mills, 5120 St. Patrick St., Montreal, Que. Director, Lake Rowan Gold Mines Limited. Born San Francisco, Cal., December 7, 1893, son of John McCall Wallis of "Merino", Peterborough, Ont., and Gertrude

HUGH MACDONELL WALLIS, D.S.O., M.C., V.D.

Wallis, daughter of Lieut-Col. Samuel Smith Macdonell, Q.C., LL.D., D.C.L., of Windsor, Ontario. Educated: "The Grove", Lakefield, Ont.; Peterborough Collegiate Institute; University of Toronto. Came to Canada, 1894. Student with chartered accountants, McDonald, Currie and Co., 1919. Chartered Accountant, 1923; became member of Association of Accountants, Montreal, 1923; Managing Director, Mount Royal Rice Mills, Limited, 1924. Enlisted as private, 16th Canadian Scottish, September 23, 1914; and accompanied 1st Can. Exp. Forces to England; proceeded to France, February, 1915; commissioned Lieutenant, 13th Canadian Battalion (Royal Highlanders of Canada), July, 1915; Captain, September, 1916; Brigade Major, 4th Canadian Infantry Brigade, February, 1918; served with Canadian Corps in France, Belgium, Germany, 1915-19; awarded D.S.O., M.C.; twice mentioned in despatches by Sir D. Haig. On reorganization of Royal Highlanders of Canada (Black Watch) Montreal, in 1920, commissioned Major; Lieutenant-Colonel Commanding 13th Battalion, 1928; Colonial Auxiliary Forces Volunteer Decoration (V.D.) 1930; Colonel commanding The Black Watch (Royal Highlanders) of Canada, 1930. Honorary Aide-de-camp to His Excellency, The Governor General of Canada, 1931 to 1935. President, Canadian Infantry Association, M.D., 4, 1932. Member of Council, Montreal Board of Trade, 1932-33. Married Leslie Carson, daughter of late Kenneth Kirkpatrick Carson and Mrs. Carson of London, Eng., 1935. Clubs: Canadian; Royal Montreal Golf; Montreal Hunt; United Services; Laurentian Lodge Country; St. James'; Royal Automobile. Conservative. Anglican. Recreations: golf, tennis, fishing, skiing and squash. Residence: The Linton, Sherbrooke St. West, Montreal, Que.

COWAN, George Henry, B.A., K.C.—Barrister and Solicitor, 470 Granville St., Vancouver, B.C. Born Watford, Township of Warwick, County of Lambton, Ont., June 17, 1858, son of William and Anne (King) Cowan. Educated: Strathroy; Brantford Collegiate Institute; Toronto University (B.A., with first-class honors in Logic, and Mental and Moral Science and Civil Polity, 1884); Osgoode Hall, Toronto, Ont. Called to the Bar of Ontario, 1889; practised in London, Ontario, under the firm name of Cowan & Gunn, 1889-92; came to Vancouver, and called to the Bar of British Columbia, 1893; created a Q.C. in 1896, which was afterwards cancelled by Laurier Administration on accession to power. Appointed K.C., 1905. In 1894, organized first Conservative Association of Vancouver, B.C., and was its first Secretary; City Solicitor for Vancouver and surrounding Municipalities, 1907-10; resigned on becoming a member of the Federal House; unsuccessful candidate in Conservative interests to House of Commons for Vancouver City, 1896; elected to House of Commons for Vancouver and surrounding districts, 1908. One of the Canadian group of the Institute of Civic Relations which met at Honolulu in June-July, 1925, and at which Canada, the United States, Japan, China, Australia, New Zealand, the Phillipines, Korea and the Hawaiian Islands were all represented; the object of which to meet, discuss and iron out differences regarding the Pacific problems of these countries, especially the problem of emigration and immigration and related problems. Author of "The Chinese Question in Canada," and "Better Terms for British Columbia." Married Josephine Irene Downie, daughter of the late Canon Downie, Port Stanley, Ont., 1897; has one son and four daughters. Clubs: Vancouver; Albany (Toronto); Rideau (Ottawa). Society: A.F. & A.M. Recreations: horses, billiards. Conservative. Anglican. Residence: 4870 Osler Ave., Vancouver, B.C.

J. P. A. SMYTH

SMYTH, J. P. A. Vice-President, Director and General Manager, Industrial Acceptance Corporation Limited, Head Office, Sun Life Bldg., Montreal and Branches in principal cities. Industrial and Mercantile Bankers, specializing in purchase of instalment lien obligations, majorly arising from sales of Automobiles, Home Appliances and income producing industrial machinery. Born Huntingdon, Que., April 7, 1895, son of M. M. and Anne (Kerby) Smyth, both of Huntingdon, Que. Educated: public school; Huntingdon Academy; extra mural course at Queen's University and other supplementary training Joined the Merchants' Bank, 1914 and later with the Bank of Montreal until 1923; Assistant Manager, Canadian Acceptance Corporation, Limited, April, 1923 to February, 1926, when he was appointed General Manager of the present company; elected Vice-President, May, 1928; elected Director, June, 1933. Married Marie Louise McCarthy of Windsor, Ont., June, 1929; has two sons and one daughter. Clubs: Laval-sur-le-Lac; Essex County Golf and Country; R.C.Y.C., Toronto; Mount Stephen. Recreation: golf. Residence: 166 Chester Road, Town of Mount Royal, Que.

RICHARD J. DAWES

DAWES, Richard J.—Of McDougall & Cowans, Stock Brokers, 130 St. James St., Montreal, Que. Born Lachine, Que., October 23, 1897, son of James P. and Gertrude (Brock) Dawes. Educated: Lower Canada College. Commenced with McDougall & Cowans, 1920; became member of the firm, January, 1929. President, Victoria Hockey Club, 1927-28-29. Served Overseas with Royal Flying Corps, 1917-18; Captain, D.F.C. Married E. Osla Cains, daughter of G. L. Cains, Montreal, Que., 1920; has one daughter. Clubs: Mount Royal; St. James's; Montreal Hunt; Montreal Jockey; Royal Montreal Golf; Mount Bruno; Kanawaki; Montreal Indoor Tennis; Royal Automobile. Recreations: golf, tennis. Presbyterian. Residence: 12 Seaforth Ave., Montreal, Que.

HON. JOSEPH ADELARD GODBOUT, B.A., D.A., LL.D.

GODBOUT, Hon. Joseph Adelard, B.A., D.A., LL.D.—Formerly Prime Minister, Province of Quebec. Chief of the Liberal Party of the Province of Quebec. Born St. Eloi, Temiscouata, Que., September 24, 1892, son of Eugene and M. Louise (Duret) Godbout of St. Eloi, Que. Educated: Seminaire de Rimouski; Ecole d'Agriculture de Ste. Anne; Amherst College, Amherst, Mass. (B.A., B.S.A.); Doctor of Agriculture, Laval University and Montreal University; Doctor in Veterinary Medicine, Montreal University; Doctor of Laws, McGill University. Assistant Professor of Animal Industry, Ecole d'Agriculture, Ste. Anne, December, 1918; Agronomist for L'Islet County, 1922-25; Professor, Ste. Anne Agricultural College until November, 1930. Elected for L'Islet, Quebec, May, 1929; re-elected, 1931. Appointed Minister of Agriculture, Government of Quebec, November 27, 1930; appointed Prime Minister, June 11, 1936, retaining portfolios of Agriculture and Colonization; defeated in General Provincial Election, August 17, 1936. Organized Agricultural Societies, The Provincial Society of Percheron Breeders and Society of Breeders for the District of Quebec. Married Marie Dorilda Fortin, daughter of Florent

Fortin of L'Islet, Quebec, October 9, 1923; has two sons and three daughters. Clubs: Reform; Press; Cercle Universitaire (Montreal). Societies: Knights of Columbus; Canadian Society of Technical Agriculturists; La Societé Générale des Eleveurs de la Province de Québec. Liberal. Roman Catholic. Residence: 400 St. Foy Road, Quebec, Que. Farm at Frelighoburg, Missisquoi Co., Que.

McLAREN, Duncan — Executive, National Lumber Co., Victory Building, Richmond Street West, Toronto, Ont.; President, Canadian Timber Co. Ltd.; Canadian Bud Brewers, Ltd.; City Clubs Brewing Ltd.; Director, Temagami Timber Co. Ltd.;

DUNCAN McLAREN

Montreal River Timber Co. Ltd.; Standard Planing Mills Lumber Co. Ltd.; Sherritt Gordon Mines Ltd. Born Renfrew, Ont., March 5, 1878, son of Donald and Marion Barr McLaren, both of Renfrew, Ont. Educated: Collegiate. Started present business, with Bank of Ottawa, 1895-1907; retired as Manager at North Bay; General Manager, DeLaplant Lumber Co., 1907-12; organized Union Lumber Co., 1912, remaining until 1934. Clubs: York; Toronto; Albany; Toronto Golf; York Downs Golf. Recreations: golf and fishing. Residence: 1 Chestnut Park, Toronto, Ontario.

MIDDLEBRO', Thomas Holmes, M.B., M.R.C.S., L.R.C.P. (London), F.R.C.S. (England), F.A.C.S. — Surgeon, 138 Tenth Street West, Owen Sound, Ont. Born Owen Sound, Ont., August 10, 1864. Educated: public school; Collegiate Institute, Owen Sound; Toronto University Medical College (M.B., 1892). Has three sons and three daughters. Residence: 142 Tenth St. West, Owen Sound, Ont.

SIMPSON, Hon. Leonard J., M.B., M.P.P.— Minster of Education, Province of Ontario. Parliament Buildings, Toronto, Ont. Born Thornton, Ont., 1882, son of James and Rachel (Jennett) Simpson. Educated: Barrie Collegiate; University of Toronto (M.B., 1907). Practised, Stroud, Ont., 1908-12; Elmvale, Ont., 1912-18; Barrie, Ont., since 1918. Member of Staff, Victoria Hospital, Barrie; M.O.H. for Vespra Township; Member, Ontario Medical Association; Member, Barrie Board of Education, since 1920; President, Centre Simcoe Liberal Association. Liberal Candidate for Centre Simcoe to Ontario Legislature, 1923; elected, 1929; re-elected, 1934. Appointed Minister of Education, Province of Ontario, July, 1934. Married Eleanor Dutcher, 1911; has one son and four daughters. Clubs: Kiwanis; Thistle Curling. Society: A.F. & A.M. (D.D. G.M., Georgian Bay District, 1929-30). Liberal. United Church of Canada. Residence: 47 Collier St., Barrie, Ont.

WALLACE, Rev. Archer, M.A. — Associate Editor, United Church of Canada Sunday School Publications, 299 Queen Street West, Toronto, Ont.; Clergyman. Born Blyth, Northumberland, England, May 10, 1885, son of Hugh Wallace of Scotland and Eleanor (Patterson) Wallace of Northumberland, England. Educated: Victoria University, Toronto; Western University, London, Ont. (M.A.). Came to Canada, July, 1907. Author of the following inspirational books for youth: "Stories of Grit," 1925; "Overcoming Handicaps," 1927; "Blazing New Trails," 1928; "Heroes of Peace," 1929; "Boys Who Made Good," 1930; "More Stories of Grit," 1930; "Mothers of Famous Men," 1931; "Poor Men Who Made Us Rich," 1933; "The Religious Faith of Great Men," 1934; "Adventures In The Air," 1935; "I Believe In People," 1936; "Deeds of Daring," and "Silver Lining Booklets," 1926 (Devotional). Married Annie J. Bambra, daughter of Thomas Bambra, June 28, 1910; has two daughters (Eleanore and Kathleen). United Church of Canada. Residence: 299 Queen St. W., Toronto, Ont.

MALONE, Gerald Morphy, K.C., M.C. — Of Malone, Malone & Montgomery, Barristers & Solicitors, Toronto General Trusts Bldg., 255 Bay St., Toronto, Ont. Born Toronto, Ont., February 10, 1891, son of the late E. T. Malone, K.C., and Amy (Morphy) Malone, Toronto. Educated: Woodstock College; University of Toronto and Osgoode Hall. Read Law with the late E. T. Malone, K.C., of Toronto. Called to the Bar of Ontario, 1915. Joined present firm, 1915, becoming a partner, 1925. Joined the 134th Battalion, C.E.F., as Lieutenant. Served in France with 15th Battalion. Awarded M.C. Major, 48th Highlanders of Canada. Married Isabel Levan, daughter of I. M. Levan of Toronto, April 28, 1928; has one son and two daughters. Clubs: Rosedale Golf; National; Ontario Jockey. Societies: Beta Theta Pi; A.F. & A.M. (Zetland); R.A.M. (University Chapter); Scottish Rite. Recreation: golf. Liberal. Anglican. Residence: 53 Glenrose Ave., Toronto, Ont.

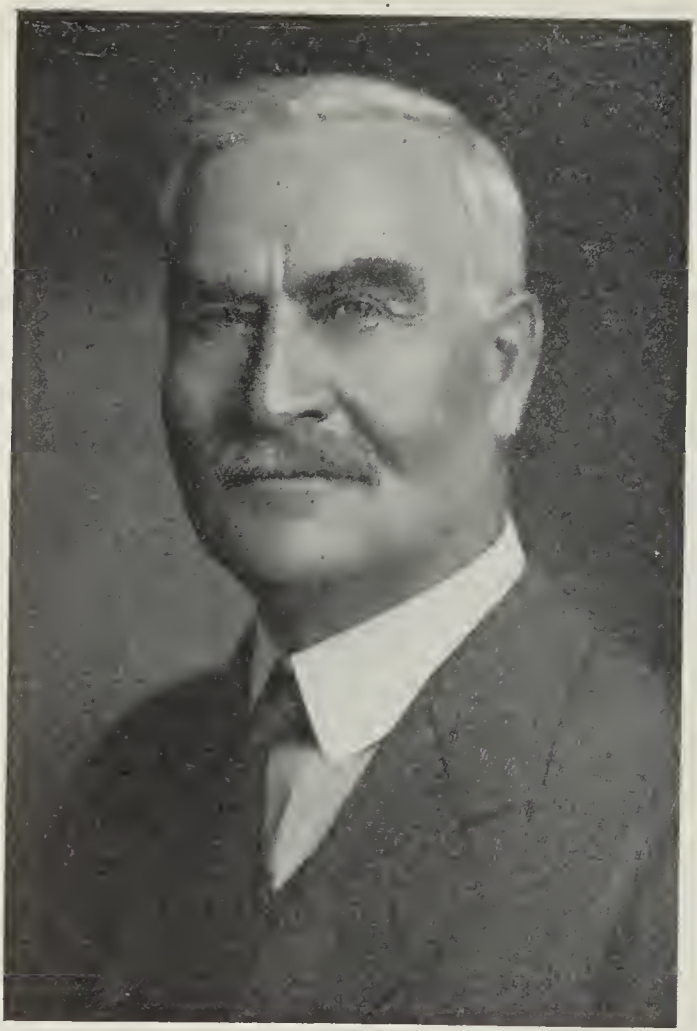

OSCAR ERNEST FLEMING, K.C.

FLEMING, Oscar Ernest, K.C. — Counsel, Equity Chambers, Windsor, Ont.; President, Canadian Deep Waterways & Power Association; Chairman, Board of Governors, Metropolitan General Hospital operated by the Essex Border Utilities Commission; Counsel and Director, Canadian Steel Corporation, Ltd., Ojibway, Kelsey Wheel Co., Ltd., Windsor Truck & Storage Co., Ltd., and other large Corporations. Born Milton, Ont., March 17, 1862, son of Samuel and Sophia Fleming. Educated: public and high schools, Windsor; Osgoode Hall, Toronto. Read Law with the late Duncan Dougall, Windsor, 1881-83; with the late John Hoskin, K.C., Toronto, 1884-85; called to the Bar of Ontario, 1885; created K.C., 1907. Served as Mayor, Windsor, 1891-93; Member, Windsor School Board, 1887-90; Alderman, 1890-91. Unsuccessful candidate for North Essex to House of Commons, 1908. Married Caroline Maud Drake, daughter of W. H. Drake, M.D., 1890; has five sons and six daughters. Clubs: Essex County Golf & Country; Rideau (Ottawa); R.C.Y.C. (Toronto); British Empire (London, England). Societies: I.O.O.F.; A.F. & A.M. Conservative. Residence: "Ridgewood Park," Goderich, Ont.

S. F. DUNCAN

DUNCAN, S. F. President and General Manager, Provincial Paper, Limited, Manufacturers of Book and Writing Papers, 388 University Ave., Toronto, Ont.; Vice-President and Treasurer, Interlake Tissue Mills; Director, Valleyfield Coated Paper Mills; Director, Abitibi Power & Paper Co., Ltd.; Director, Excelsior Life Insurance Co.; Director, St. Andrew's Estates and Golf Club of Toronto, Limited; Governor, Toronto Western Hospital. Born Schoolcraft, Michigan, August 5, 1874. Started in paper business, 1896, in the office of the Bryant Paper Co. of Kalamazoo, Mich., where Mr. Duncan remained until the early part of 1909. With the late I. H. Weldon, organized the St. Lawrence Paper Mills, Limited, and purchased the Paper Mill at Mille Roches, Ont., 1909. This organization has developed and extended into the present Company, the Provincial Paper Limited, and operates mills at Mille Roches, Ont., Thorold, Ont., Georgetown, Ont., and Port Arthur, Ont. Married F. Elizabeth Moerdyke, daughter of the late Rev. Peter Moerdyke, Michigan, November 27, 1901; has one son and one daughter. Clubs: National; Granite; Rosedale Golf. Protestant. Residence: 23 Forest Hill Road, Toronto, Ont.

KELLOGG SINCLAIR MACLACHLAN, B.A.Sc.

MACLACHLAN, Kellogg Sinclair, B.A.Sc. — President, General Manager and Director, Fraser Companies, Limited, Montreal, Que., Fraser Paper, Limited; President and Director, Restigouche Company, Limited, and Fraser Industries, Inc.; Director, Northrop-Strong Securities, Limited, and Dominion Batttery Company, Limited. Born Toronto, January 27, 1892, son of Archibald W. Maclachlan of Toronto, and Henrietta G. (Wills) Maclachlan of Ottawa. Educated: Model School; Jarvis Street Collegiate Institute; St. Andrew's College, Toronto; University of Toronto (B.A.Sc.). Superintendent, Metals Chemical Company, Welland, 1913-15; Construction Engineer, National Synthetic Co., Perth Amboy, New Jersey, 1916; Supervisor, Production and Distribution of Explosives, Imperial Munitions Board, Ottawa, 1916-18; O.T.C. Canadian Engineers, 1918; Assistant to the Director of Technical Education for the Province of Ontario, 1919; various minor positions, Lincoln Paper Mills Co., Ltd., 1920-24; Assistant to R. Home Smith, Receiver and Manager, Lincoln Mills, Ltd., 1924-25; General Manager, Lincoln Pulp & Paper Co., Ltd., 1925-27; Managing Director, Alliance Paper

Mills, Ltd., 1927 to March 31, 1930; General Manager, Fraser Companies, Limited, April, 1930, to December, 1932. Received present appointment, December, 1932. Married Jessie Maude Gooderham, daughter of George H. Gooderham, September 5, 1918; has two sons (George Alan and William Peter) and two daughters (Nancy Maude and Jessie Wendy). Clubs: National (Toronto); R.C.Y.C. (Toronto); Ontario Jockey (Toronto); Garrison (Quebec); St. James's (Montreal); Mt. Bruno Country (Montreal). Recreation: golf. Anglican. Residence: No. 1 Grenville Ave., Westmount, Que. Summer Residence: St. Patrick, Que.

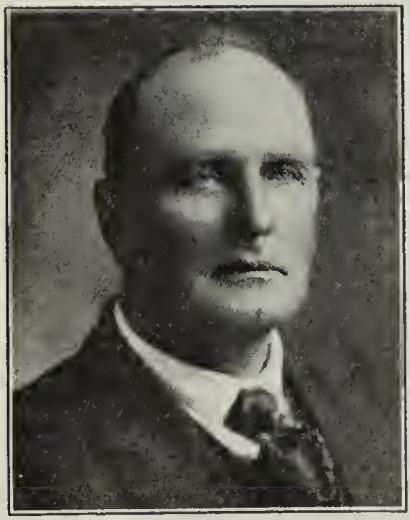

JAMES M. TREFRY

TREFRY, James M. — Of Trefrys Garage Limited, Yarmouth, N.S.; Director, Yarmouth Amusement Co.; Director, Trasks Florists. Born Yarmouth, Nova Scotia, March 10, 1872, son of Richard and Margaret Trefry. Educated: Yarmouth, Nova Scotia. Operating buses in Yarmouth and tours to outlying points, running a through line to Halifax. Operates, Faucks Tours, supplying transportation from Yarmouth to Halifax and return. Married Ora Hogg, daughter of John K. Hogg, Shelbourne County, July 13, 1893; has two sons. Societies: A.F. & A.M.; I.O.O.F. Recreations: Fishing and hunting. Baptist. Residence: Colons St., Yarmouth, Nova Scotia.

CLARKE, Frank William — President, Gulf Pulp & Paper Company, Clarke City, Que.; Director, Clarke Trading Company, Clarke Steamship Company, Labrador Fisheries, Ltd., and Anglo-Newfoundland Development Company; South Shipping Co.; President, North Shipping Co.; Vice-President, Anglo-Canadian Pulp & Paper Mills, Ltd.; President, Quebec Logging Corporation; with Lord Rothermere formed the Anglo-Canadian Pulp & Paper Mills, Limited. Born Toronto, Canada, June 16, 1887, son of William Clarke and Mary Maguire-Clarke, of Hamilton, Ont. Educated Loyola College; Parkdale Collegiate; Toronto University. For many years has been connected with the pulp and paper industry, and worked through all branches of this business in connection with the Gulf Pulp & Paper Company, having been with that organization seventeen years, and was elected President of the same in 1920. Associate Founder of Clarke Steamship and Clarke Trading Company, and joined the Board of the Anglo-Newfoundland Development Company in 1921. Married Julienne Lantier, daughter of Dr. Aimé Lantier, October 3, 1911, has four sons. Clubs: Garrison, Quebec; St. James's, Montreal; Royal Society, London, England; Quebec Golf; Royal Montreal Golf; Montreal; Seigniory Fish and Game; Montreal Indoor Tennis. Roman Catholic. Residence: "Thornhill," St. Louis Road, Quebec; Summer Residence: Clarke City, Que.

RANDERSON, J. Howard—Born in Albany, New York, son of John P. and Nannie Russ Hall Randerson, both of Albany, New York. Educated: St. John's Military School; Dartmouth College; University of Virginia. At Dartmouth, was one of the founders of the Dartmouth "Jack O'Lantern." During the World War, originated many famous war terms including "No Man's Land." Has been interested in engineering, banking and newspaper professions. Present vocation: Author. Club: University. Societies: Sons of Revoluton; National Republican, Dartmouth College and University of Virginia Alumni Associations. Methodist Episcopal. Residence: 755 Madison Avenue, Albany, New York.

BENNETT, Benson James - President, Bennett-Martin Asbestos & Chrome Mines, Ltd., Thetford Mines, Que. Born St. Romuald, Que., February 26, 1868, son of Samuel James and Elizabeth (Fair) Bennett. Educated: Quebec High School. Commenced in the lumbering business with King Bros., 1904. General Manager for H. M. Whitney of Boston, who purchased the King's Asbestos Mines, built the first Asbestos Mill in Thetford Mines, 1896, then purchased the mines with R. H. Martin and W. S. Thomas of Quebec; these mines were subsequently sold to the Amalgamated Asbestos Corporation, 1908; became General Manager; remained for one year, then started the Martin-Bennett Mine at Thetford; became President of the Company on the death of the late R. H. Martin; this company was later merged into the Bennett-Martin Asbestos & Chrome Mines, when the new property at Vimy Ridge was developed. Mayor, Thetford Mines for two years. Married Edith Constance Thomas, daughter of W. S. Thomas of Quebec, 1904. Clubs: Garrison, Quebec; St. George, Quebec; Stadacona Fish and Game. Recreations: hunting, fishing, motoring. Roman Catholic. Residence: Thetford Mines, Quebec.

THOMAS GEORGE POTTER

POTTER, Thomas George—Flood Potter & Co., 276 St. James St., Montreal, Que.; Director, Investment Foundation Co., H. C. Flood & Co., Ltd., and Bruck Silk Mills Co., Ltd. Born Montreal, Que., November 29, 1890, son of T. J. and Elizabeth (Reid) Potter, Educated: Montreal, Que. With the National Trust Co. and Craig, Luther & Irvine, previous to commencing in present business, October 1, 1926. Married Irene Maude Hutchings of St. John's, Newfoundland, June 30, 1920; has one daughter and one son. Clubs: Beaconsfield Golf; Montreal Badminton & Squash; M.A.A.A. (Life Member). Recreations: golf, tennis, squash. Presbyterian. Residence: 56 Sunnyside Ave., Westmount, Que.

CLARENCE EDWARD DISHER

DISHER, Clarence Edward—Born Ridgeway, Ont., April 27, 1885, son of John J. and Nancy Disher. Educatel: Ridgeway, Ont., and Kitchener, Ont. Came to British Columbia, 1905; became associated with H. Donkin & Co., Importers, Exporters and Brokers, of Vancouver, 1906; organized firm of Disher & Markle, Ltd., 1912, of which he was General Manager, and sold out business in 1928 to Canadian International Corporation, Ltd., Advisory Director, Monarch Life Insurance Company, Winnipeg; Vice-Consul to Uruguay; Life Governor, Vancouver General Hospital; Member, Vancouver Board of Trade; Member, Vancouver Merchants' Exchange. Married Lily Marian Whyte, daughter of John W. Whyte, July 6, 1912; has two sons and one daughter. Clubs: Terminal City; Vancouver Golf and Country; Shaughnessy Heights Golf; Royal Vancouver Yacht; Vancouver Rowing. Society: A.F. & A.M. (32nd degree, Scottish Rite; Shriner). Recreations: golf and motoring. Presbyterian. Residence: 1526 Angus Ave., Vancouver, B.C.

FREDERICK MARTIN CONNELL, B.Sc.

CONNELL, Frederick Martin, B.Sc. — Mining Engineer, 1001-85 Richmond St. W., Toronto, Ont.; Director, Noranda Mines, Limited; Director, Mandy Mines, Ltd.; President, Central Patricia Gold Mines Ltd.; McVittie Graham Mines Ltd.; Veraguas Mines, Ltd. Born Spencerville, Ont., September 9, 1885, son of Martin Connell of Spencerville, Ont. (born Ireland) and Sarah (Bennett) Connell of Spencerville, Ont. Educated: public schools of Spencerville and Prescott, Ont.; Queen's University (B.Sc., in Mining Engineering, 1906). Extensive experience in prospecting and exploration in the Southwest United States, Mexico and British Columbia; entered the Ontario Mining fields, 1906, and has been continuously identified with important interests. Member, Canadian Institute of Mining and Metallurgy; Member, Association of Professional Engineers of Ontario. Married Amy Florence Milne, daughter of Mrs. G. A. Milne of Toronto, 1912; has one son and one daughter. Clubs: Mount Stephen (Montreal); Engineers', National, York Downs, Rosedale (Toronto). Society: A.F. & A.M. Recreations: golf and fishing. Protestant. Residence: 40 South Drive, Toronto, Ont.

THOMSON, James Bain — President, Jas. Thomson & Sons, Ltd.; Partner, J. B. Thomson & Son, Commission Merchants, 402 West Pender Street, Vancouver, B.C. Born Bridge

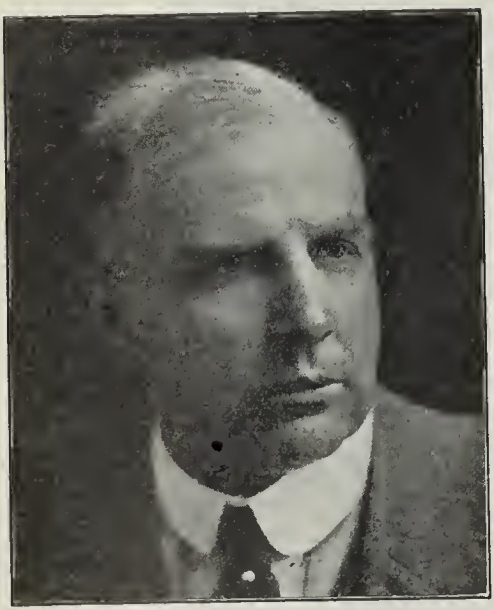

JAMES BAIN THOMSON

of Weir, Renfrewshire, Scotland, August 1, 1876, son of the late James Thomson and the late Margaret (McGregor) Thomson of Alberni, B.C. Educated: Allen Glen School, Glasgow, and West of Scotland Technical College, Glasgow. Came to British Columbia, 1890. Past Chairman, British Columbia Division, Canadian Manufacturers' Association; Member of Executive Council, Canadian Manufacturers' Association; Member of Council and Past President, Vancouver Board of Trade; Harbour Commissioner, Vancouver, B.C.; Past President, Pacific Coast Association of Port Authorities; Governor, Vancouver General Hospital. Married Marian Lang, daughter of the late Thomas Murdoch of Glasgow, April 7, 1898; has two sons and one daughter. Clubs: Vancouver; Canadian. Recreations: fishing and shooting. Presbyterian. Residence: Corner 8th and Courtney Aves., Vancouver, B.C.

CIPRIANI, Hon. Albert Henry, M.B.E., M.L.C. — Merchant, Albert H. Cipriani Commission House. Dealers in Produce. Brokers, 18 Henry St. Port of Spain, Trinidad, B.W.I.; Director of Gordon Grant & Co., Ltd.; Angostura Bitters, Ltd.; C. Haynes & Co., Ltd.; Hardware Electric Supplies, Ltd.; Felecite Estates, Ltd.; West Indian Cocoanuts, Ltd.; Old Grange Estate Co., Ltd.; Caribbean Engineering & Contracting Co., Ltd.; Tobago Estates Co., Ltd.; Chaguaramas Estates Co., Ltd.; Trinidad Freeholds (Petroleum), Ltd.; Rio Oil Syndicate, Ltd.; Trinidad Jewellery & Loan Co., Ltd.; Trinidad Publishing Co., Ltd; Member, Legislative Council of Trinidad and Tobago; Vice-President, Trinidad Chamber of Commerce. Born Trinidad, June 8, 1877, son of Albert H. Cipriani and Alice Agostini, both of Trinidad. Educated: St. Mary's College Port of Spain, Trinidad, B.W.I. Chief Clerk, Lascelles de Mercado & Co., Trinidad, 1911; Manager, 1913; started present business, 1914 Nominated to Legislative Council in 1920; Vice-Presidency of Chamber of Commerce in 1921. Served as City Councillor at Port of Spain, 1915-17. Unmarried. Clubs: Trinidad; Union; St. Clair; Trinidad Turf. Roman Catholic. Residence: Perseverence Estate, Maraval, Trinidad, B.W.I.

ALLEN, Thomas Carleton, LL.B., D.C.L., K.C.—Formerly Registrar of the Supreme Court of New Brunswick. Born Rose Hall, Fredericton, N.B., November 9, 1852, son of Chief Justice Sir John Campbell and Margaret A. (Drury) Allen. Educated: Grammar schools, Charlotte and Queen's Counties. Collegiate Institute, Fredericton; Harvard University, LL.B.; (Honorary) King's College University, Windsor, D.C.L., 1910. Called to the New Brunswick Bar, 1875; created K.C., 1889; appointed Clerk of the Crown, Clerk of the Pleas, Supreme Court, New Brunswick, and Clerk in Equity, April, 1883; Mayor, Fredericton, 1890-92; declined nomination for further term. Trustee, Victoria Hospital Board, eighteen years, and a Past President of Board; President, Local Improvement Association, 1907; elected Chancellor, Anglican Diocese of Fredericton, 1900; a Delegate to Synod. Presented by Bar of New Brunswick with solid silver service in token of their esteem and in commemoration of 25th anniversary of his marriage, 1904. Married Louise L. Wetmore, daughter of Hon. Mr. Justice A. R. Wetmore, 1879; has two sons and one daughter. Club: Union. Recreations: golf, tennis, hunting. Residence: Fredericton, N.B.

COMEAU, Hon. Joseph W.—Minister without Portfolio, Province of Nova Scotia, Comeauville, Digby Co., N.S. Born Comeauville, N.S., March 12, 1875, son of L. P. and Catherine (Borneuf) Comeau (both French). Educated: St. Anne's College, Church Point, Digby County, N.S. School teacher, 1896-1900, when he was sent to the Paris Exhibition as Assistant Commissioner. Elected to the Legislative Assembly by acclamation, February 19, 1907, to fill vacancy caused by the elevation of Hon. A. H. Comeau to the Senate; re-elected at General Elections, 1911 and 1916. Appointed a member of the Executive Council without Portfolio, June 28, 1911; appointed to the Legislative Council of Nova Scotia, June 2, 1925; re-elected to Nova Scotia Legislature at Provincial Elections, 1928 and 1933. Appointed Minister without Portfolio in Hon. A. L. Macdonald's Ministry, September 5, 1933. Married Grace Sheehan, January 29, 1892; has three children (Regine, Pauline and Catherine). Liberal. Catholic. Residence: Comeauville, Digby Co., N.S.

EPHRAIM ROBINSON SUGARMAN, B.A., LL.B.

SUGARMAN, Ephraim Robinson, B.A., LL.B.—Barrister and Solicitor, 808 Stock Exchange, Vancouver, B.C.; Director, Fluid Gauges (Canada) Ltd. Born Alexandria, Ont., June 3, 1890, son of Casper and the late Sarah (Caven) Sugarman. Educated: Edmonton High School; University of Toronto (B.A., 1910; LL.B., 1913); Osgoode Hall, Toronto, Ont. Read Law with the late N. F. Davidson, K.C., Toronto. In partnership with the late Hon. A. G. MacKay, K.C., Edmonton, Alta., 1915. Came to Vancouver, B.C., 1919, and established practice. Married Anne Dorothea Wodlinger, daughter of M. Wodlinger, July 25, 1916; has two sons and one daughter. Clubs: Concordia; Montefiore; B'Nai B'Rith; Glendale Golf. Society: A.F. & A.M. Recreation: golf. Conservative. Hebrew. Residence: 1549 34th Ave. W., Shaughnessy Heights, Vancouver, B.C.

HENRY WILLIAM AUSTIN

AUSTIN, Henry William—Agent for Julius Kayser & Co., Ltd., Sherbrooke, Que., and Hosiers, Ltd., Woodstock, Ont.; Office, New Birks Building, Montreal, Que. Born Montreal, Que., October 31, 1869, son of Henry Hamilton and Anne Elizabeth (Daugherty) Austin. Educated: St. John School, Montreal, Que. Commenced with Evans Sons & Mason, which is now the N.D. & Chemical Co. of Canada; with McDougall, Logie & Co., which is now the Canada Paint Co., Western States, 1888-93; Managing Director, Perrin Freres Cie, 1893-1919; Managing Director, Perrin, Kayser Co., 1919 until June, 1924, when he left to take over present position. Married Lorie Curtis Sprague, Rochester, 1913. Clubs: Kanawaki Golf; Mount Stephen; Engineers'. Anglican. Residence: Acadia Apartments, Montreal, Que.

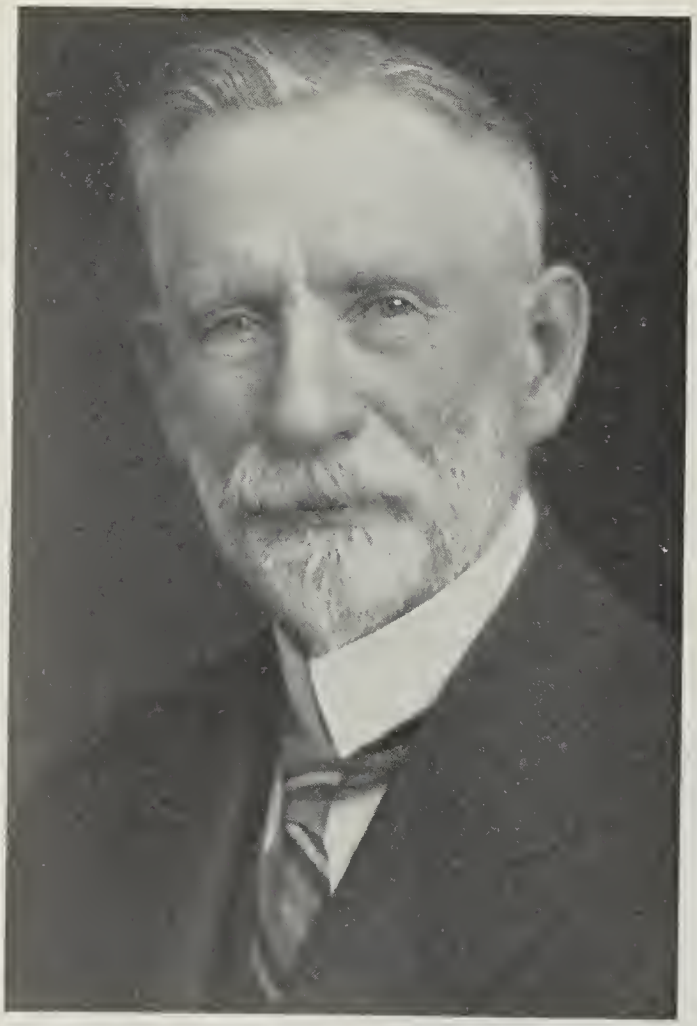

WILLIAM FOSTER COCKSHUTT, Ex-M.P.

COCKSHUTT, William Foster, Ex-M.P. — Merchant and Manufacturer, 11 Queen Street, Brantfotd, Ont.; Director, Brantford Roofing Co.; ex-President, Cockshutt Plow Co. Born Brantford, Ont., October 17, 1855, son of I. and Elizabeth (Foster) Cockshutt. Educated: Brantford and Galt Collegiate Institute. Member, first Ontario Power Commission; appointed a Commissioner to investigate the development and distribution of electric power at Niagara Falls for distribution in Ontario, 1902-05; this was the original Commission that investigated distribution of Niagara Power; eleven times Delegate to the Chambers of Commerce of the Empire; Delegate to British Imperial Council of Commerce, 1911; travelled throughout the Empire, lecturing on Empire Unity and Preferential Trade; Member of Council of the Toronto Board of Trade for upwards of thirty-five years of which he has been made an Honorary Life Member; ex-President of Brantford Board of Trade. Elected to House of Commons for Brantford, 1904, 1911, 1917; did effective work in debate and

otherwise for his party; was defeated in 1921 election for House of Commons; Chairman, Laycock Orphanage; President, Bell Memorial Association; Member of the Executive Committee for the Diocese of Huron, also Member of the General Synod of the Church of England; Member, Executive of Bible Society of Canada, and Past President; presented to King Edward, 1906; represented Brantford at funeral in London, England, of His Majesty King Edward, 1910; Honorary Colonel of 125th Battalion, and at first entrusted with recruiting of the Battalion, raised 1,150 men; highly commended by Sir Sam Hughes; was presented to King George and Queen Mary in July, 1924. Married Minnie Turner Ashton, daughter of Rev. Robert Ashton, Brantford, August, 1891; has four sons, the three eldest having served throughout the Great War—(Major Ashton Cockshutt, Edmonton; Major George T. Cockshutt, Manager, Sales Branch, Cockshutt Plow, Brantford; Lieutenant Eric Cockshutt, Brantford, and Clarence Cockshutt, a Mining Engineer of Port Arthur, Ont.); has two daughters, Miss Maude and Mrs. E. H. Barker, Toronto. Clubs: Brantford Golf and Country (Brantford); National (Toronto); Galt Golf and Country; Paris Golf; Royal Colonial Institute (London, Eng.). Conservative. Anglican. Residence: Brantford, Ont.

WALLACE, Frederick William — Author, Editor and Publisher; Vice-President, National Business Publications, Ltd., Gardenvale, Que.; Editorial Director, "Canadian Fisherman," "Canadian Ports & Shipping Directory";

FREDERICK WILLIAM WALLACE

President, Canadian Fisheries Association, 1934-36. Born Glasgow, Scotland, December 11, 1886, son of Captain William Wallace and Frances Catherine (Hurditch) Wallace. Educated: private and public schools, Glasgow, and Allan Glen's School. Came to Canada first in 1895, then permanently with parents in 1904. Began business career in shipping companies, 1902-06, but in 1908 became a freelance writer and illustrator, specializing in marine and fisheries subjects and going to sea in various classes of vessels out of Canadian and American ports. Established editorially the "Canadian Fisherman," 1913, monthly commercial fisheries journal; also helped to organize Canadian Fisheries Association, 1915. During Great War was engaged for a time as sailing-master, Naval "Q" ship and from 1917 to 1919, was in charge of Fish Section, Canada Food Board. In 1922, went to New York and took over editorship of "Fishing Gazette," leading American fisheries journal. Was Vice-President, U.S. Fisheries Association and Chairman, Publicity Committee for several years. Member, Advisory Board of Bureau of Fisheries, appointed by Secretary Hoover, 1926. Surveyed fishing banks off Honduras, 1924; also recorded water temperatures in Gulf of Mexico and Caribbean for U.S. Hydrographic Office. Investigated commercial fisheries practice in almost all North American waters, also in West Indies and Europe. In 1928, on return to Canada, was one of the organizers of National Business Publications, Ltd., publishing leading Canadian journals devoted to basic industries in pulp and paper, mining, fisheries, and other fields. Apart from work as fisheries authority and publisher, he has written novels and short stories and is recognized for his extensive research into the records of Canada's former sailing ship marine. Novels and collections of short stories published in Canada, Great Britain and the United States include "Blue Water," 1913; "The Shack Locker," 1916; "The Viking Blood," 1920; "Salt Seas and Sailormen," 1922; "Captain Salvation," 1925; "Tea From China," 1926. Canadian shipping history is recorded in his "Wooden Ships and Iron Men," 1924; "In the Wake of the Windships," 1926; "Record of Canadian Shipping," 1929; "Under Sail in the Last of the Clippers," 1936. Societies: Master Mariners' Association (Gloucester, Mass.); Canadian Fisheries' Association; American Fisheries; A.F. & A.M.; Royal Canadian and Hudson Yacht Clubs; Cutty Sark (Winnipeg). Address: Gardenvale, Que.

CARTER, W. S., B.A., M.A., LL.D., D.C.L. President, New Brunswick University Senate. Born Kingston, N.B., July, 1858. Educated: Kingston and Hampton Grammar School; Provincial Normal School; New Brunswick University (B.A. and Douglas and Lorne Golf Medals, 1881; M.A., 1884; LL.D., 1910). D.C.L. (King's, 1916). Teacher, St. John High Schools, 1881-86; Inspector of Schools, 1886-1909; Superintendent of Education, New Brunswick, since 1909; elected a Senator, New Brunswick University, 1892; President, New Brunswick University Alumni Society, 1908; President, Federated Canadian Clubs, 1912; President, Association of Canadian Clubs, 1911; President, Dominion Educational Association, 1918. Address: Fredericton, N.B.

HERBERT MASON TUCKER

TUCKER, Herbert Mason Vice-President and Director, The T. Eaton Company, Limited, Portage Ave., Winnipeg, Man. Born Muncey, Ont., November 12, 1875, son of Rev. Samuel and Emily (Courtice) Tucker. Educated: Toronto public school. Joined The T. Eaton Co. Limited, Toronto, May, 1890; came to Winnipeg, as Merchandise Manager, 1906; appointed Assistant General Manager, 1907; Director, 1917; Vice-President, 1925. Married Jane Gorman Rea, November 12, 1901; has one son (Alfred Rea) and one daughter (Ruth). Clubs: Manitoba; Canadian; St. Charles Country; Elmhurst Golf; Motor Country; Winnipeg Winter; Niakwa Country; Assiniboia (Regina); Ranchmen's (Calgary). Recreations: golfing, motoring, boating. United Church of Canada. Residence: 201 Dromore Ave., Winnipeg, Man. Summer Residence: Minaki, Ont.

HUBERT GRAY WELSFORD

WELSFORD, Hubert Gray—General Manager, Dominion Engineering Works Ltd., Montreal, Que.; Managing Director, Dominion Engineering Company Limited; Vice-President, Chas Walmsley & Co. (Canada), Limited; Vice-President, Canadian Pratt & Whitney Aircraft Co., Ltd.; President, Continuous Wood Grinder Co., Ltd.; Vice-President, Dominion Hoist & Shovel Co., Ltd. Born San Jose, California, July 16, 1895, son of Herbert Richard and Ada (Gray) Welsford. Educated: Winnipeg Public Schools. With Dominion Bridge Co., Winnipeg, 1910-15; Lieutenant, R.F.C. and R.A.F., 1916-19; M.B.E.; returned to Winnipeg in 1919, with Dominion Bridge Co.; Sales Engineer with Dominion Bridge Co., Montreal, 1921-23; Assistant General Manager, Dominion Engineering Works, Montreal, 1923-26; appointed General Manager, 1926. Member, Montreal Board of Trade. Married Jean Thomson Stavert, February 16, 1927, daughter of Sir William Stavert, K.B.E.; has one son and one daughter. Clubs: Mount Royal; St. James's; Royal Montreal Golf; Laurentian Lodge. Society: Engineering Institute of Canada (Associate Member). Recreations: golf, skiing. Residence: 27 Barat Road, Westmount, Que.

EDWARD JAMES COYLE

COYLE, Edward James — President, Pacific Coyle Navigation Co., Ltd.; President, B.C. Marine Engineers & Shipbuilders, Ltd., Victoria Drive, Vancouver, B.C. Director, International Paints (Canada), Ltd.; Director, Johnston National Storage Co., Ltd.; Director, Western City Co., Ltd. Born Stayner, Ont., County Simcoe, July 23, 1870, son of the late Thomas and the late Mary (McIlroy) Coyle. Educated: Separate Schools, Winnipeg, Man. Secretary to General Freight and Passenger Agent, Canadian Pacific Railway at Winnipeg, Man., November, 1887; transferred to General Passenger Department, C.P.R., Vancouver, July, 1893; appointed General Agent, Portland, Ore., September, 1897; appointed District Passenger Agent, Vancouver, October, 1898; appointed Assistant General Passenger Agent, Vancouver, B.C., October, 1905; engaged in General Towing Business, in firm of Greer Coyle Co., October, 1908; acquired Greer Coyle Co. business, March, 1920; organized Coyle

Towing Co., and elected Managing Director of same, November, 1921; Coyle Towing Co. was acquired by Pacific (Coyle) Navigation Co., June, 1926. Married Isobel Davidson (Conklin) Coyle, daughter of the late E. G. Conklin, Winnipeg, Man., February 10, 1902; has three sons and two daughters. Clubs: Vancouver; Union (Victoria); Shaughnessy Heights Golf; Jericho Country. Recreations: golf, motoring. Roman Catholic. Residence: 1190 Mathews Ave., Vancouver, B.C.

ROBERTSON, David Fleming — General Manager, Back River Power Co., Ltd., Manufacturers of Fibre Boards, 10901 Dupont St., Montreal, Que. Born Montreal, November 25, 1879, son of David Robertson and Elizabeth (Armour) Robertson of Montreal, Que. Edu-

DAVID FLEMING ROBERTSON

cated: Montreal High School and Collegiate Institute. With Canada Paper Co., 1897-1905; Paper Manufacturers' Agent, 1905-09; General Manager, Northumberland Paper & Electric Co., Ltd., Campbellford, Ont., 1909-20; and on the organization in 1920 of the Canadian Paperboard Co., Ltd., successors to The Northumberland Paper & Electric Co., Ltd., Campbellford, Ont., and the Canada Boxboard Co., Ltd., of Montreal, Que., and Frankford, Ont., was appointed General Manager and Director. Served as Councillor at Campbellford three years, and as Reeve for four years. Married Christine Barker, daughter of D. J. Barker, Picton, Ont., September, 1912; has two daughters. Club: Rotary. Society: A.F. & A.M. (Past Master, 32nd Degree). Recreations: golf, tennis, hunting. Conservative. Presbyterian. Residence: 4115 Cote des Neiges Rd., Montreal, Que.

HART, Nelson Collins, B.A., M.A., F.A.G.S., F.A.A.A.S. — Professor of Botany, University of Western Ontario, London, Ont.; Secretary-Treasurer, Western Ontario Secondary Schools' Association; President, South-Western Ontario Branch, A.A.U. of C.; Representative of University of Western Ontario, on Board of Governors, of C.I.A.U. Born Victoria County, June 11, 1888, son of Hermon V. and Eliza Ann (Grandy) Hart, both of Ontario. Educated: Victoria County Public; Omemee Hgh School; Lindsay Collegiate Institute; University of Toronto. (B.A., 1915; M.A., 1916; F.A.G.S., 1931; F.A.A.A.S., 1933). Public School teacher, Victoria County, 1908-11; Undergraduate Assistant, University of Toronto, Toronto, 1915; Fellow in Botany, University of Toronto, 1916-17; attended College of Education, University of Toronto, 1918-19; Instructor in Botany, Western University, London, 1919; Associate Professor of Botany, Western University, London, 1922; Professor of Botany, University of Western Ontario, 1924. Qualified as Lieutenant with C.O.T.C., 1915-16; with British Acetones as Bacteriologist, 1917-18. Married Marjorie Ross, daughter of the late Rev. Dr. Ross, St. Andrew's Church, London, December 29, 1926; has two daughters. Clubs: Thistle (London); Baconian (London). Societies: A.F. & A.M. (W.M., 1929; A. and A.S.R.; T.P.G.M., 1928). Recreations: lawn bowling, curling, five pin bowling. Independent. United Church of Canada. Residence: 959 Maitland St., London, Ont.

FAULKNER, Hon. James Albert, B.A., M.D., C.M., M.P.P. — Minister of Health, Province of Ontario, Parliament Buildings, Toronto, Ont. Born Sterling, Ont., 1877, son of George W. and Sara Adelaide (Young) Faulkner. Educated: Sterling High School; McMaster University (B.A., 1900); McGill University (M.D., C.M., 1904). Interne, Royal Victoria Hospital, Montreal, Que., 1904-05; practised in Foxboro, Ont. 1905-18; practised in Belleville, 1918-34. Elected to Ontario Legislature for Hastings West, Provincial Election, June, 1934. Appointed Minister of Health, Province of Ontario, July, 1934. Member, Canadian Medical Association; Member, Ontario Medical Association; Member, Hastings County Medical Society. Married Helen A. Vermelyea, 1907; has three sons and one daughter. Clubs: Belleville; Bay of Quinte Golf; Belleville Golf and Country. Society: A.F. & A.M. (Shrine). Liberal. Baptist. Residence: 101 Bridge St. E., Belleville, Ont.

SHARP, Hon. G. Shelton—Elected as Assemblyman at a bye-election, October 21, 1930, to fill vacancy caused by the resignation of the sitting member, when appointed to the Supreme Court of P.E.I. Re-elected at Provincial Election, 1931; sworn in as Minster of Agriculture and Provincial Secretary-Treasurer in Hon. J. D. Stewart's Cabinet, August 29, 1931; re-elected by acclamation after assuming office. Sworn in as Minister of Public Works and Highways in Hon. J. P. MacMillan's Administration, October 14, 1933; resigned, 1935. Conservative. Residence: East Bideford, P.E.I.

GIDEON GRANT, K.C.

GRANT, Gideon, K.C.—Of Johnston, Grant, Dods & MacDonald, Barristers-at-Law, Canada Permanent Bldg., Bay St., Toronto, Ont. Born Oxford Mills, Ont., August 18, 1868, son of the late Allan Henry and Elizabeth Bernissa (Howey) Grant. Educated: Kemptville High School; Prescott Model School; Osgoode Hall Law School. Read Law with Mr. Justice Britton and Beatty, Blackstock, Nesbitt, Chadwick & Riddell; called to the Bar of Ontario, 1895. Married first, Annie May Kayler, daughter of the late Frederick Kayler, June 30, 1896 (deceased July 2, 1913); secondly, Mary Beatrice Kayler, daughter of the late Frederick Kayler, November 20, 1916. Club: Ontario. Societies: A.F. & A.M.; St. Andrew's. Liberal. Baptist. Residence: 48 Nanton Ave., Rosedale, Toronto, Ont.

WINTHROP BRAINERD

BRAINERD, Winthrop — Vice-President, Canadian Industries Ltd., Explosives, Chemicals, Fertilizers, Paints, etc., Beaver Hall Bldg., Montreal, Que.; Director, Canadian Industries Ltd.; Dunlop Tire & Rubber Goods Co. Ltd.; Building Products Ltd.; Brinton Peterborough Carpet Co. Ltd. Born Montclair, New Jersey, U.S.A., December 18, 1875, son of Thomas Chalmers and Mari (Boies) Brainerd, both of Montreal, Que. Educated: Eliock School, Montreal, and Yale University, New Haven (Ph.B.). With Hamilton Powder Co., Montreal, 1896-1904; Canadian Explosives, 1904-11; Canadian Industries, 1911. Married Elizabeth McLennan, daughter of William McLennan, June 18, 1913; has one son and one daughter. Clubs: Mount Royal; St. James's; Forest and Stream; Royal Montreal Golf; New York Yacht. Conservative. Protestant. Residence: 1761 Cedar Ave., Montreal, Que.

L. LAIRD GORDON

GORDON, L. Laird—President and Managing Director, Gordon & Belyea, Limited, 101 Powell St., Vancouver, B.C.; Vice-President, International Paints (Canada) Limited, Montreal and Vancouver (organized, 1924); also Vice-President, Western Bridge Company, Limited (formed February, 1929). Born Prince Edward Island, July, 1889, son of the late Captain Alfred Gordon of Prince Edward Island and Mary (McIntyre) Gordon. Educated: Prince of Wales College, Charlottetown, P.E.I. Gordon & Belyea Limited was established in 1914, and in January, 1929, Mr. Gordon purchased Simson, Balkwill & Company Limited and merged it with Gordon & Belyea Limited. In 1924, International Paints (Canada) Limited, a private Company, was formed, and in May, 1928, a syndicate, including Mr. Gordon, purchased the Holland Varnish Company Limited and merged it with Inter-

national Paints, forming International Paints (Canada) Limited, a public company. Member, Vancouver Board of Trade. Married Florence Armstrong, daughter of Edward Armstrong, of Toronto, Ont., January 1, 1913; has two sons and one daughter. Clubs: Vancouver; Shaughnessy Heights Golf; Jericho Country; Vancouver Rowing; Royal Vancouver Yacht; Vancouver Polo; Vancouver Riding & Driving; B.C. Auto; Vancouver Aero. Recreations: golf, fishing. Presbyterian. Residence: 1550 36th Ave. West, Shaughnessy Heights, Vancouver, B.C.

REGAN, Col. James Louis, C.M.G., V.D.— Adviser on Tariffs and Taxation, Customs Specialist, 414 St. James St., Montreal, Que. Born Kentville, N.S., October 2, 1888, son of James Arthur and Catherine (Morrow) Regan,

COL. JAMES LOUIS REGAN, C.M.G., V.D.

both of Kentville, N.S. Educated: Kentville public school; King's County Academy. Came to the province of Quebec, 1921. Served with the 68th Regiment as 2nd Lieutenant, 1910; Captain, Canadian Army Pay Corps, 1911; Major, 1916; Lieutenant-Colonel, 1917; Colonel, 1918; Deputy Paymaster-General, Canadian Overseas Forces, 1917-20; Director of Pay Services, Dept. National Defence, Ottawa, 1920-21; Colonel and Paymaster, Royal Highlanders of Canada, 1922-30. Married Hazel Rutherford Yould, daughter of James H. Yould, Kentville, N.S., January 26, 1910. Clubs: United Services; Military Institute (Toronto). Societies: Canada Lodge (No. 3527); Y.M.C.A. Recreation: golf. Residence: Sherbrooke St. West, Montreal, Que.

BROWN, Rev. Burton Booth — Pastor of Wesley United Church, Royal Ave., Montreal, Que. Born on farm, Leeds County, Ontario, at Addison, Ont., August 12, 1876, son of Malcolm Brown of Elizabethtown, Leeds Co., and Sarah (Booth) Brown of Younge Township. Educated: Addison Public and Athens High School; Wesleyan Theological College, Montreal. Came to Quebec, July, 1899. After graduating as a Public School Teacher from the Athens, Ont., Model School, he taught Public School for three years at Washburn's Corners. In 1899, entered the Methodist Ministry at Brockville, Ont., and was stationed at Trenholm, Que., Bethel and Brome Corner, Que. Entered college, 1902; ordained and received into full connexion, 1904; served as Pastor of the following churches: Ebenezer, Montreal; Lachute; East End, St. James' and Centenary of Montreal; Sherbrooke, Que., and Wesley United Church. Chairman of District of Methodist Church before Union; Member, General Conference of Methodist Church; Member of General Council, United Church of Canada, 1928. Married Louisa May Washburn, daughter of Lewis Washburn, Soperton, Ont., June 22, 1904; has one son and two daughters (one deceased). Society: A.F. & A.M. (Chaplain of I. N. Stearns Lodge, Montreal). Independent, United Church of Canada. Residence: 306 Wilson Ave., Montreal, Que.

DUTTON, William Paine, A.B., LL.B. — President, Dutton Wall Lumber Co., Ltd., Retail Lumber Yards, Manitoba and Saskatchewan, 400 Canada Building, Winnipeg, Man.; President, Mid-West Glass Co., Ltd. Born Sycamore, Ill., April 25, 1872, son of Everell F. and Rosina A. Dutton. Educated: Lombard College (Galesburg, Ill.); Harvard (A.B., LL.B.). Practised law, Chicago, 1898-1902; came to Manitoba, 1902; became Naturalized British Subject, 1921. Past President, Western Retail Lumbermen's Association; Vice-Chairman, Manitoba Government Liquor Control Commission; Treasurer, Winnipeg Board of Trade; Chairman, Established Industries' Committee, Industrial Development Board. Married Blanche Blue, Montpelier, O., 1901 (deceased, 1912); has three sons; secondly, Mrs. Mae L. White, Brooklyn, N.Y., 1914. Clubs: Manitoba; St. Charles Country. Residence: 124 Harrow St., Winnipeg, Man.

PIERSOL, William Hunter, B.A., M.B. — Professor of Histology and Embryology, University of Toronto, Toronto, Ont. Born Philadelphia, Pa., 1873, son of George Hunter Piersol and Sydney R. (Potter) Piersol, both of Philadelphia, Pa. Educated: Jarvis St. Collegiate Institute; University of Toronto (B.A., M.B.). Came to Ontario, Canada, 1885; Demonstrator in Biology, McMaster University, Toronto, 1896-98; Demonstrator in Biology, University of Toronto, Toronto, 1900; Lecturer in Histology, 1902; Associate Professor in Histology and Embryology, 1910; Professor, Histology and Embryology, 1923. Has written scientific articles. Married first, Elizabeth May Ditmars; has one son and one daughter; secondly, Mary Cameron Blackadar, daughter of Alfred Kimball Blackadar of Ottawa, December 13, 1924. Club: Madawaska. Baptist. Residence: 35 Dunvegan Road, Toronto, Ont.

LOUIS KENNEDY

KENNEDY, Louis — President and General Manager, Gaults, Ltd., Wholesale Dry Goods, Winnipeg, Man., also Gaults Alberta Wholesale Dry Goods, Edmonton, Alta.; Director, Northern Shirt Co., Ltd., and other interests. Heavily interested in farming and livestock interests throughout the West. Born Waterloo, Ont., October 25, 1871, son of Daniel J. and Charlotte (Hewitt) Kennedy, both of Toronto. Educated: St. Mary's School of Toronto; Graduate of the De La Salle Institute. When a youth, Mr. Kennedy joined his father's lumber manufacturing business in Toronto, then known as Kennedy Bros., becoming familiar with every branch of that business. At the time of the gold rush he went West to Colorado, engaging in building, contracting and mining. First entered the dry goods business in the Western States, 1895, holding several positions until 1897, when he joined Marshall Field of Chicago; returning to Toronto, 1898, he was employed by the T. Eaton Co. In 1900, Mr. Kennedy came West to Winnipeg, joining the present company on June 18 of that year. The Western Branch of Gaults had just been organized, and Mr. Kennedy gradually worked through every department of the business. During a company

reorganization, Mr. Kennedy, with his brother and associates, became interested in the business, and in 1922 he had acquired the assets of the company, becoming its President and General Manager. Now Honorary Member and was Vice-President and Secretary of the Don Rowing Club of Toronto for many years; rowed in every class of event with honors, and was stroke of their championship crew. Married Sarah Shaw, daughter of the late John Shaw of Winnipeg, one of the early pioneers and building contractors of this district, July 22, 1907; has two sons, Daniel Joseph and John Shaw, and one daughter, Eleanor Beatrice May. Recreations: Golf, motoring, outdoor sports. Residence: 1234 Wellington Crescent, Winnipeg, Man.

GOODEVE, Edward A.—Vice-President and General Manager, Desbarats Advertising Agency, Ltd., 1184 St. Catherine St. West, Montreal, Que. Born Neepawa, Man., March 22, 1906, son of Rev. Frederick W. Goodeve, M.A.,

EDWARD A. GOODEVE

and Emma (Hand) Goodeve, both of Winnipeg, Man. Educated: St. Johns School, Winnipeg, Man.; Manitoba University; McGill University. Came to Montreal, Que., September, 1927. Left Stock and Bond business, 1929, to enter advertising, as Director of Research for A. McKim, Ltd. Society: Phi Delta Theta Fraternity (McGill Chapter) (International). Recreations: tennis, skiing, swimming. Anglican. Residence: Chateau Apartments, Montreal, Que.

McMICHAEL, Robert Clark, B.C.L., K.C. - Of Brown, Montgomery & McMichael, Dominion Express Building, Montreal, Que. Born Windsor, Que., June 5, 1878, son of Thomas and Margaret (Clark) McMichael. Educated: St. Francis College, Richmond; McGill University (B.C.L.). Read Law with Hall, Cross, Brown and Sharp. Called to the Bar of Quebec, 1901; Post-Graduate Course in France, 1901-02; practising with present firm from time of being called to the Bar. Married; has one son. Clubs: Mount Royal; Forest and Stream; Montreal; University (Montreal); Hermitage Country; Mount Bruno Country. Recreation: golf. Presbyterian. Residence: 1760 Cedar Ave., Montreal, Que.

MACDONALD, Hon. David — Formerly Speaker of the Legislative Assembly, Province of Prince Edward Island, Charlottetown, P.E.I. Elected to the Prince Edward Island Legislature at the General Election held June 25, 1927. Sworn in as a Minister without Portfolio in Hon. A. C. Saunders' Cabinet on its formation, August 12, 1927; resigned from Cabinet, March 1, 1928; elected Speaker, Legislative Assembly, March 20, 1928; resigned, 1933. Liberal. Residence: Glenfinnan, P.E.I.

WIGHT, Arthur Henry, J.P. — Merchant; Chairman, Alston & Co., Ltd. (late Geo. R. Alston & Co., established 1881), Import and Export Merchants, Financial and Shipping Agents, etc., Sawmills, Hardware and Building Materials, Lighterage, Match Factory, Cocoanut Oil Factory, Trinity Building, Marine Square, Port of Spain, Trinidad, B.W.I. Director, Woodford Lodge Estates, Ltd.; Arima Ice Co., Ltd.; Trinidad Publishing Co., Ltd.; Trinidad Clay Products Ltd.; Trinidad Manufacturing & Refining Co. Ltd.; Standard Life Assurance Co.; The British Guiana & Trinidad Mutual Fire Insurance Co. Ltd.; Neal & Massy Engineering Co. Ltd.; Spencer J. Kirton Ltd.; Chairman of Angostura Bitters (Dr. J. G. B. Siegert & Sons), Limited. Born Trinidad, B.W.I. Member of the Legislative Council from 1914 to 1925. Society: A.F.A.M. (P.M., Royal Prince of Wales Lodge, No. 867, E.C.).

IVEY, Richard Green—Barrister, Ivey, Elliott & Gillanders, 366 Richmond St., London, Ont., President, Northern Life Assurance Company of Canada; President, London Street Railway Company; President, Dennisteel, Ltd., London, Ont.; Director, The C. S. Hyman Company; Director, Silverwood's Dairies, Ltd.; Director, Midland Securities Corporation, Ltd.; Director, Murray Shoe Co., Ltd. Born London, Ont., March 6, 1891, son of Charles H. Ivey of London, Ont., and Louise H. (Green) Ivey. Educated: public schools, London, Ont.; Osgoode Hall, Toronto, Ont. Read Law with Masten, Starr & Spence, Toronto; called to the Bar of Ontario, 1913; Junior Partner, Ivey & Ivey, 1913-20; formed partnership of Ivey, Elliott & Gillanders, 1920. Married Jean Macaulay, daughter of the late George Macaulay of Southampton, Ont., February 10, 1915; has one son and two daughters. Clubs: National (Toronto); London; London Hunt & Country; Ontario Jockey. Recreation: fishing. Protestant. Residence: 868 Waterloo St., London, Ontario.

ERICHSEN BROWN, K.C.

BROWN, Erichsen, K.C. — Barrister, Erichsen Brown & Strachan, Barristers and Solicitors. 10 Adelaide St. E., Toronto, Ont.; Director, Consolidated Optical Co., Ltd.; Director, Crown Life Insurance Co.; Director, Simmen Automatic Railway Signal Co.; Director, Perfection Petroleum Co., Ltd. Born Galt, Ont., August 29, 1878, son of Dr. John Price Brown of Toronto and Agnes Cranston (Graham) Brown of Galt. Educated: Galt Collegiate Institute; University of Toronto (B.A., 1900); Osgoode Hall, 1903. Read Law with Maclaren, Macdonald, Shepley & Middleton; called to the Bar of Ontario, 1903; practised his profession in Galt, Ont., 1903-07; C. & H. D. Gamble & Erichsen Brown until 1909; Erichsen Brown & MacNaughton, 1909-1912; Erichsen Brown & Crawford, 1914-29; organized the present firm, 1929; created one of His Majesty's Counsel, 1928. Member, Association of the Bar of the City of New York. Member, Concilliation Board representing Toronto Hydro-Electric Commission, under Industrial Disputes Act, October, 1915; Honorary

Life Member, His Majesty's Army and Navy Veterans in Canada. Married Isabel Russell MacCurdy (B.A., University of Toronto, 1904; Member, University Women's Club, Toronto Ladies' Club; daughter of Professor James Frederick MacCurdy, Orientalist, Professor Emeritus, University of Toronto); has one son and three daughters. Clubs: York; National; R.C.Y.C.; Albany; Mississauga Golf; Madawaska (Gohome Bay); University (Montreal); Fraternities' (New York City); Buffalo Athletic (Buffalo). Societies: Delta Upsilon; A.F. & A.M.; Scottish Rite Club, Hamilton. Recreation: oil sketching. Conservative. Presbyterian. Residence: 164 Lyndhurst Ave.; Summer Residence: Treasure Island, Gohome Bay, Georgian Bay, Ont.

MONAT, Charles Oscar — Civil Engineer; President, C. O. Monat & Co. Ltd., Engineers and Manufacturers' Agents, 6520-22 Park Ave.,

CHARLES OSCAR MONAT

Montreal, Que.; President, The Contracting Engineers Co. Ltd.; Director, Canadian Bitumuls Co. Ltd. C. O. Monat & Co. Ltd., are representatives for the following: Atlas Engineering Co.; Davey Paxman & Co. (Colchester) Ltd.; Foote Bros. Gear & Machine Co.; Frink Sno-Plows of Canada Ltd.; General Excavator Co.; Hughes-Keenan Co.; Highway Products Co.; International Harvester Co.; Iowa Manufacturing Co.; Jaeger Machine Co.; R. A. Lister & Co., Ltd.; Lakewood Engineering Co.; N.P. Nelson Iron Works; Novo Engine Company; Osgoode Company; Ruston & Hornsby Limited; Rightway Corporation; Sawyer-Massey Ltd.; Trackson Company; Universal Power Shovel Co.; Wausau Iron Works; Walter Motor Trucks of Canada Ltd.; Willett Manufacturing Co. Born Holyoke, Mass., February 16, 1888, son of the late Charles Napoleon and the late Alphonsine M. (Boulais) Monat. Educated: public schools; St. Cesaire College (Graduate, Commercial Course); St. Laurent College (Classical Course); McGill University (Graduate, Civil Engineering). Previous to commencing in business for himself successively engaged with the Federal Government, Grand Trunk Railway, general construction work and engineering; Sales Manager and later Manager of the Joliette Steel Co.; with the Alloys Steel Works, Toronto; Thos. Davidson Steel Foundry division, Montreal; Swedish Crucible Steel Co. of Windsor and Detroit. Commenced in business for himself, 1921; incorporated under limited Company with the present firm name, 1928. Married Albina Labelle, daughter of the late Edouard Labelle of Montreal, 1923. Clubs: Graduates (Charter Member); Cercle Universitaire; des Journalistes (Quebec City); Laval-sur-le-Lac Golf; Reform. Recreation. golf. Roman Catholic. Residence: 1555 Bernard Ave., Outremont, Que. Summer Residence: Laval Sur Le Lac, Quebec.

WALKER, George Abram, K.C. — Barrister and Solicitor; General Solicitor, Canadian Pacific Railway Co., Montreal, Que. Born Toronto, Ont., October 8, 1879, son of William and Mary Walker. Educated: public schools, Toronto; Osgoode Hall. Called to the Bar of Ontario, 1906, and to the Bar of Alberta, 1911; practised Toronto, 1906; Partner, MacMurchy, Spence & Walker, Toronto, 1910-11; came to Calgary, 1911; created K.C., Alberta, 1919. Solicitor, Canadian Pacific Railway Co., Calgary, 1911-34; appointed Assistant General Solicitor, Canadian Pacific Railway Co., Montreal, 1934; appointed General Solicitor, 1936. Married Gladys Graves, Edmonton, September, 1928; has one daughter. Societies: A.F. & A.M.; Delta Chi. Recreation: golf. Conservative. Presbyterian. Residence: Montreal, Que.

WHERRY, Edith (Mrs. H. S. Muckleston) — Writer, 1966 Beachwood Drive, Hollywood, Cal. Born Carlisle, Pa., daughter of Rev. Dr. John Wherry and Sara Ellen Brandon, both of Pekin, China. Educated: Trenton Model School, N.J.; High School, Westfield, N.J.; Wellesley College, 1898-1900; University of California (Graduated in 1907); University of Paris (1904-06). Came to Quebec, August, 1911. Teacher of French at Mills College, Cal., 1908-09. Author of: "The Red Lantern," 1911; "The Wanderer on a Thousand Hills," 1917; (John Lane Head) London; "Jade Mountain," January, 1927; (Hutchinson Co., in London); all of these novels deal with life in China, in which country she lived many years. A screen version of "The Red Lantern" was produced by the Metro Company, with Madame Nazimova in the leading role. The picture was regarded as one of the most important of the year and had a great success. Married Harold Struan Muckleston, M.D., son of Rev. Canon W. J. Muckleston of Ottawa, Ont. August 23, 1911; has one daughter. Societies: Sorority of Alpha Omikron Pi at the University of California; Sigma Chapter. Anglican. Residence: 1966 Beachwood Dr., Hollywood, Cal.

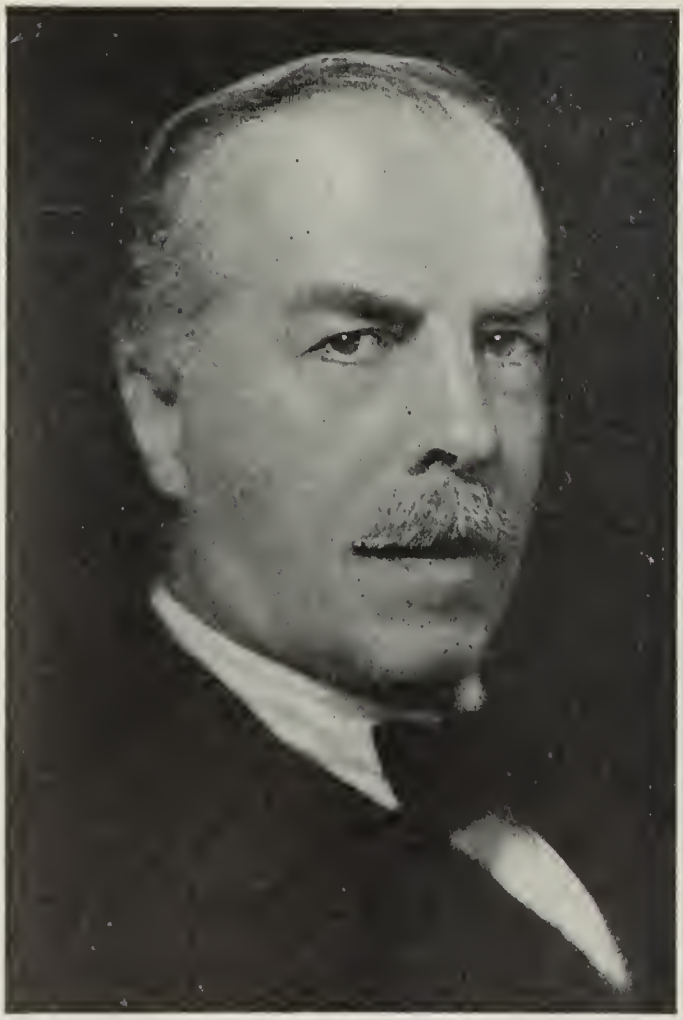

ANTHONY DOUGLAS MacTIER

MacTIER, Anthony Douglas — Past Vice-President, Eastern Lines, Canadian Pacific Railway, Montreal, Que. Born Blairgowrie, Perthshire, Scotland, December 27, 1867, son of William Fullerton and Adeline Anne (Bayley) MacTier. Both his parents' families were prominent in the Civil and Military life of India. Educated: Cargilfield, Edinburgh, Scotland, and Sedbergh School, Sedbergh, Yorkshire, England, 1882-86. Came to Canada and entered service of C.P.R. in 1887, as Stenographer; Stenographer in offices of General Baggage Agent and General Superintendent; Assistant to Superintendent, Sleeping and Dining Cars, 1889-91; in Car Service Stores and Fuel Departments, 1891-96; General Baggage Agent, 1896-99; General Fuel Agent, 1899-1907; Assistant to Vice-President, 1907-13; appointed General Manager, January 1, 1913, and to present position, October 15, 1918. Governor, Montreal General Hospital. Married Ethel Louise Waddell, daughter of Samuel

Waddell, Montreal, June 19, 1894; has one son (Major W. Steuart M. MacTier, M.C.), and one daughter (Mrs. D. A. White). Clubs: Black River Polo; Canadian; Forest and Stream; M.A.A.A.; Montreal Jockey; Mount Royal; Park Tobogganing; St. James's; Winter Club; Royal Auto of London; Mount Bruno Country; York (Toronto); National (Toronto). Societies: Art Association (Montreal); St. Andrew's (Montreal). Recreations: fishing and shooting Anglican. Residence: 1040 Sherbrooke St. W., Montreal, Que.

MATHERS, Alvan Sherlock, B.A.Sc., A.R.C.A. — Architect, Mathers & Haldenby, 96 Bloor Street West, Toronto, Ont. Born Aberfoyle, Ont., July 16, 1895, son of the late Rev.

ALVAN SHERLOCK MATHERS, B.A.Sc., A.R.C.A.

Francis Matthew and Adella Elizabeth (Sherlock) Mathers. Educated: public school, Hagersville, Ont.; high school, Thorold and Chesley, Ont.; University of Toronto. Commenced practice as partner in firm of Banigan, Mathers and Thompson; practised later by himself and formed present partnership with E. W. Haldenby, 1921. Elected an Associate Member of the Royal Canadian Academy, 1928. The following are some of the works of his firm: 48th Highlanders' War Memorial, Toronto; Whitney Hall, University of Toronto; School of Hygiene, University of Toronto; Botany Building, University of Toronto; Dunlop Observatory at Richmond Hill, Ont.; The University Club of Toronto; Campbell Soup Co. Plant, New Toronto; Upper Canada College, Toronto; Rebuilding for Massey Hall, Toronto; Out-Patients' Annex, Toronto General Hospital. Married Nesta Prud'homme Verner, daughter of the late Edward W. Verner of Toronto; has two sons. Clubs: University; York Downs Golf. Societies: Art Gallery of Toronto; Town Planning Institute of Canada; Royal Architectural Institute of Canada; Ontario Association of Architects; Delta Upsilon Fraternity. Recreations: golf, squash racquets. Anglican. Residence: 110 Highbourne Road, Toronto, Ont.

MARTIN, Chester, M.A., LL.D., F.R.Hist.S., F.R.S.C. — Professor and Head of the Department of History, University of Toronto, Toronto, Ont. Born Nova Scotia, June 22, 1882, son of H. C. and Jessie (Baker) Martin. Educated: Saint John High School; University of New Brunswick; Balliol College, Oxford University; (M.A., LL.D., F.R.Hist.S., F.R.S.C.). Appointed to various Government Commissions; report on Natural Resources Claims, 1920; Negotiations with Federal Government, 1920-28; Provincial Counsel Resources Commission, 1928-29. President, Canadian History Association, 1928; President, Section II, R.S.C., 1928. With staff of Public Archives of Canada, 1907; Professor of Modern History, University of Manitoba, 1909. Author: "Canada and Its Provinces," Vol. xix, 1914; "Lord Selkirk's Work in Canada," 1916; "The Natural Resources Question," 1920; "Empire and Commonwealth," 1929; "The Kelsey Papers" (with A. G. Doughty), 1929; "The Story of Canada" (with G. M. Wrong and W. N. Sage), 1929; "Cambridge History of the British Empire", sections in Vol. vi; numerous articles and reviews. Married Dorothy Payne-Evans, daughter of C. J. Payne-Evans, July 26, 1912; has one daughter. Clubs: York (Toronto); Faculty Union (University of Toronto). Recreations: walking, skating, fishing. Residence: 24 Hawthorne Ave., Toronto, Ont.

RIDDELL, Rev. John Henry, B.A., B.D., D.D., LL.D.—President, Wesley College, Winnipeg, Man. Born Peel County, Ont., November 1, 1863, son of James and Ann (Jefferson) Riddell. Educated: Brampton High School; Collingwood Collegiate Institute; University of Toronto (B.A.). D.D., Victoria University; LL.D., Alberta University. Came to Manitoba, 1890. Missionary at Cartwright, 1890; later Pastor, Young Methodist Church, Winnipeg; Founder and first Principal of Alberta College, Edmonton; Professor of Classics, Wesley College, 1896; Principal, 1917. Married Florence May Armstrong; has one son living (one died in Army service in France). Club: Canadian. Residence: 41 Balmoral Place, Winnipeg, Man.

SUTTON, Gertrude Macaulay, B.A.—Writer, Born Montreal, youngest daughter of Thomas Basset Macaulay of Montreal (Chairman of the Board, Sun Life Assurance Company of Canada), and Henrietta Maria Bragg of New Orleans. Educated: Westmount Academy; McGill University (B.A.). For some years contributor of short stories to various magazines. Married Cecil Arthur Sutton, June 15, 1923. Conservative. Protestant. Residence: 4002 Montrose Ave., Montreal, Que.

HENRI ANDRE BRAY

BRAY, Henri Andre — Quebec Manager, Geoffrion & Co., Stock and Bond Brokers of Montreal, Quebec. Director, Dominion Corset Co., Quebec Paper Box Co., Canada Corset Steel & Wire Co., Quebec and Chibougamau Railway Co., and Victoriaville Furniture Co. Born Crookston, Minn., U.S.A., May 28, 1885, son of the late Andre Bray of Cedar Soulange County, Que., and the late Lea (Serre) Bray of Vaudreuil, Que. Educated: St. Laurent College, Montreal. Came to Canada, September, 1886. Clerk, Canadian Rubber Co., Montreal, 1902-05; Clerk, Royal Trust Co., Montreal, 1905-13; Insurance Broker, H. Bray, Quebec, 1914-16. Married Gabrielle Amyot, daughter of Colonel Hon. Geo. E. Amyot of Quebec City, November 5, 1918; has one son. Clubs: Garrison (Quebec); St. Denis (Montreal); Cercle Interallie (Paris, France). Recreations: golf, fishing. Liberal. Catholic. Residence: Briand Ave., Quebec City, Que.

MONSARRAT, Lieut.-Colonel Charles N., M.E.I.C., M.A.S.C.E., P.E.Q. — Monsarrat & Pratley, Consulting Engineers, Montreal, Que., and Consulting Engineer to the Canadian National Railways; Director, Canada Foundries & Forgings, Limited, Bruck Silk Mills, Ltd. Born Montreal, Que., July 2, 1871, son of the

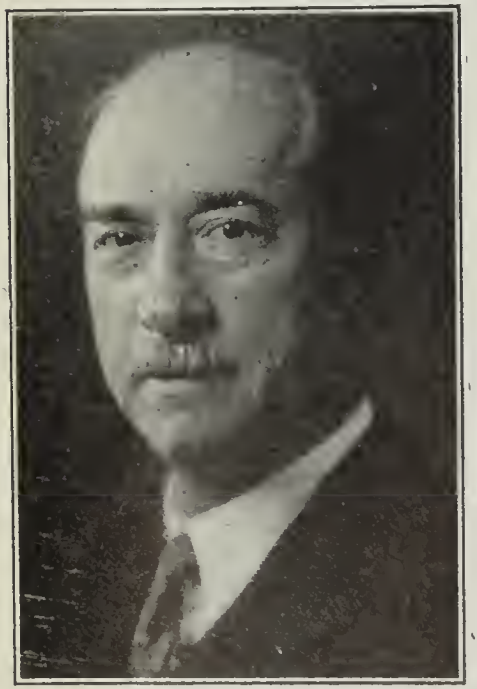

LIEUT.-COLONEL CHARLES N. MONSARRAT, M.E.I.C., M.A.S.C.E., P.E.Q.

late Mark R. Monsarrat (of the Bank of Montreal) and the late Mary E. G Monsarrat. With Engineering Department of the Canadian Pacific Railway, 1890-1911; Structural Draftsman, 1890-95; Assistant Engineer in Britsh Columbia, 1895-1901; Montreal, 1901-03; Engineer of Bridges, 1903-11; Chairman and Chief Engineer, Board of Engineers of the Quebec Bridge, 1911-18; Consulting Engineer to the Dominion Government, 1918-21; Consulting Engineer to the Canadian National Railways, 1921 to date; also entered private practice with P. L. Pratley as Monsarrat & Pratley, Consulting Engineers, 1921. As Engineer of Bridges for the C.P.R., was in responsible charge of design and supervision of all structures throughout the system, notable among which were the Belly River Viaduct at Lethbridge, Alta., 5,327 feet long and 300 feet high; Edmonton High Level Bridge; St. Lawrence River Bridge at Lachine, replacement at Fraser River Cantilever Bridge; St. Anne's and Vaudreuil bridges, and numerous others. Was Consulting Engineer for the late Sir William Van Horne and designed for him all the bridges for the extension of the Cuba Railroad. Awarded the Gzowski Medal by the Canadian Society of Civil Engineers for a paper on the construction of Lethbridge Viaduct. As Chairman and Chief Engineer of the Board of Engineers of the Quebec Bridge, was responsible to the Government and had direct supervision of the construction of this bridge, including foundations, masonry substructure and steel superstructure; during 1920-21, as Consulting Engineer to the Government, had charge of the Bridge Section of the G.T.R. Arbitration and gave expert evidence at the hearing. In November, 1924, Monsarrat & Pratley were retained with J. B. Strauss as Associate Engineer, by the Harbor Commissioners of Montreal to design and supervise the construction of the bridge over the St. Lawrence River and Harbor of Montreal. Monsarrat & Pratley were Consulting Engineers on the Ambassador Bridge, an International structure between Detroit and Windsor, having a clear span of 1,850 feet. They are Designing and Supervision Engineers for the Suspension Bridge over the St. Lawrence River between Montmorency and the Island of Orleans, below Quebec City; Consulting Engineers for the Province of Quebec, the Harbour Commissioners of Montreal, the Harbour Commissioners of Vancouver, and the Board of Railway Commissioners of Canada. Designed and supervised construction of the Second Narrows Lift Bridge at Vancouver, B.C., having a movable span, for railway and highway traffic, 280 feet long with a lift of 140 feet above high water. They were associated with Jones & Archibald, Architects; and Wilson and Kearns, Service Engineers; under the name of Terminal Architects & Engineers; as Structural Engineers on the design and supervision of construction of the proposed Passenger Terminal of the Canadian National Railways at Montreal. Designed and supervised Engineers for The First Narrows Bridge, over First Narrows of Burrard Inlet, Vancouver, B.C., being a suspension bridge with a main span 1,500 ft long between main piers and 200 ft. clear above high water. Member, Engineering Institute of Canada; Member, American Society of Civil Engineers; Member of Council of the Corporation of Professional Engineers of Quebec. Served with 3rd Victoria Rifles of Canada, 1888-93; Lieutenant, 5th Royal Highlanders of Canada, 1905-07; Captain, 1907-14; Major, October, 1914, to June, 1915; Lieut.-Colonel, June, 1915; commanding 5th Royal Highlanders of Canada until May 30, 1918, retiring with rank on moving to Ottawa for three years as Consulting Engineer to the Dominion Government. Married Mary Alice Foster, daughter of the late Robert Foster, February 9, 1898; has one son and one daughter. Clubs: St. James's; Royal Montreal Golf; Canadian. Recreations: golf and motoring. Anglican. Residence: The Chateau, Montreal, Que.

ALVAH L. HAGER

HAGER, Alvah L.—President, Treasurer and Managing Director, The Canadian Fishing Co., Ltd., Vancouver, B.C.; President, The Doty Fish Co.; President, Atlin Fisheries, Ltd.; Managing Director, Northwestern Fisheries Co.; President and General Manager, New England Fish Company. Born Iowa, U.S.A., November 19, 1877, son of Alphonso William and Mary (Phillips) Hager. Educated: Northwestern University. Engaged in Fishing Industry Boston, 1901; came to British Columbia, 1908; now President, Treasurer and Managing Director, The Canadian Fishing Co., Ltd., Vancouver, B.C. Naturalized Imperial British Subject, 1920. Married Hilda Synnestvedt, Philadelphia, Pa., 1901; has five sons and four daughters. Clubs: Vancouver; Terminal City; Shaughnessy Heights Golf. Society: A.F. & A.M. (K.T., Shriner). Recreations: hunting, fishing and golf. Residence: 5055 Connaught Drive, Shaughnessy Heights, Vancouver, B.C. Summer Residence: Crescent Beach, B.C.

PERRAULT, Jean Julien, B.Arch. Architect, Themis Bldg., 10 St. James St. West, Montreal, Que. Born Montreal, Que., December 11, 1893, son of the late Joseph Perrault, Architect, and L. Y. (Brunet) Perrault. Educated: Mount St. Louis College; Catholic High

JEAN JULIEN PERRAULT, B.Arch.

School; McGill University; Columbia University (New York), New York Institute of Design. Previous to commencing in practice for himself, was with Warren & Wetmore, New York, on construction of Commodore Hotel, with Down Barber on the Travelers' Insurance Building at Hartford, Conn.; with Francis V. Joannes on extensive housing work in Virginia, U.S.A. (over 2,000 houses); practising in Montreal since 1918; Architect for Themis Building and Railway Exchange Building. Member, Province of Quebec Association of Architects, Member, R.A.I.C., Past President, Montreal Builders' Exchange, Past Vice President, Province of Quebec Association of Architects. Married Lauette Beaubien, daughter of Joseph Beaubien, Mayor of Outremont, March 28, 1921. Clubs: Montreal Reform, Cercle Universitaire, Outremont, Y.M.C.A., Cliffside Badminton, Iroquois Yacht. Recreations: yachting, tennis. Liberal. Roman Catholic. Residence: 68 Cote des Neiges Rd., Outremont, Que.

STAVERT, Sir William Ewen, K.B.E. Banker. Born Summerside, P.E.I., April 9, 1861, son of Robert McCall and Eliza (McEwen) Stavert. Educated: Summerside Grammar School. In the course of a banking career of thirty-five years, assisted in liquidating the Pictou Bank, 1887; established branches of the Bank of Nova Scotia in Kingston, Jamaica, 1889-91, St. John's, Nfld., 1895-98, Boston, Mass., 1899-1900; took over general management of Bank of New Brunswick and introduced branch banking in that institution, 1901-05; was made Curator, and subsequently Liquidator, Bank of Yarmouth, 1902; purchased Summerside Bank for account of Bank of New Brunswick, 1903; joined Bank of Montreal, 1905, as Superintendent of Branches in Maritime Provinces and Newfoundland; purchased assets and assumed liabilities of Ontario Bank for account of Bank of Montreal, 1907 and thereby averted an impending run on the Ontario Bank; simultaneously became Curator of the Ontario Bank on that bank suspending payment and acted as Curator for over a year until relieved by the appointment of the Royal Trust Co. as Liquidator; in 1908, became Trustee for a group of banks which came to the assistance of the Sovereign Bank on the occasion of that bank getting into financial difficulties, which led to becoming President of the Alaska Northern Railway, an asset of the Sovereign Bank, and a Member of different syndicates composed largely of the assisting banks formed to protect other assets of the Sovereign Bank; was appointed Curator of La Banque de St. Hyacinthe, 1908, and in the same year negotiated the purchase of the People's Bank of New Brunswick for account of the Bank of Montreal, was appointed by Courts of Mexico the Sindico, 1910, and subsequently the Liquidator, of the United States Banking Co., and its Branches in Mexico, having previously acted as Interventor. Became President of the Spanish River Pulp & Paper Mills, and the Lake Superior Paper Co., 1912, which positions were resigned in 1915 to do war work in the interests of Canadian Prisoners of War in Germany, and Canadian Private Soldiers visiting London on leave. Joined the British Ministry of Information on its formation, becoming Accounting Officer to His Majesty's Treasury, and remained until its dissolution; was appointed one of the Commission of the Quebec Liquor Commission on its inception, March, 1921, which position he resigned in 1924. Appointed by Courts of Ontario as one of the liquidators of Algoma Steel Corporation, June, 1932. Appointed by Government of Newfoundland as adviser on financial commercial affairs of the Dominion, succeeding Sir Percy Thompson, who held position since July, 1931. Appointed member of Royal Commission for Newfoundland, 1923. Investigation led to Commission Government now operating. Married Alma Kate Thomson, daughter of Samuel Thomson, K.C., Newcastle, N.B., August 18, 1887; has one son and two daughters. Clubs: Mount Royal; St. James's. Presbyterian. Residence: 3419 Ontario Ave., Montreal, Que.

WOOD, Lewis Miller. Wood, Fleming & Co., Toronto, President, Guardian Realty Company of Canada, Vice President, Standard Chemical Company, President, Canadian National Institute for the Blind, President, Ontario Golf Association, Member, Executive Committee, Royal Canadian Golf Association. Born Liverpool, England, April 18, 1882. Clubs: Toronto, Toronto Golf; Royal Montreal Golf, Bath (London). Recreation: golf. Presbyterian. Residence: 116 Crescent Rd., Toronto, Ontario.

HON. PETER HEENAN, P.C., M.P.P.

HEENAN, Hon. Peter, P.C., M.P.P. Minister of Lands and Forests, Government of Ontario, Parliament Bldgs., Toronto, Ont.; Member for Kenora District, Ontario Legislature. Born February 19, 1875, at Tullaree, County Down, Ireland, son of Peter and Margaret (Rogers) Heenan, both of Ireland. Educated: public school, Workington, Cumberland, England. Came to Canada, 1902. Was a locomotive engineer. Represented Ontario Independent Labour Party at British Commonwealth Conference, London, England, July, 1925; Alderman of Kenora for five years, and Chairman of the Brotherhood of Locomotive Engineers for eight years. First elected to Ontario Legislature at general election, 1919, re-elected by acclamation at general election, 1923; resigned seat in the Legislative Assembly to accept nomination for House of Commons, elected at general election, 1925, as a Liberal

Labour, elected at general election, 1908, as a Liberal-Labour, appointed as Minister of Labour in the King Cabinet, re-elected by acclamation at bye-elections, elected at general election, 1911, resigned seat, 1914, to accept portfolio of Lands and Forests, Ontario Government and elected by acclamation for Kenora District. Married Annie Fawcett, daughter of D. A. Fawcett of Beausejour, Man., October 9, 1901; has five children: Victor F., Margaret (Mrs. N. H. Porter, Jr.), Wilbert, Gertrude and Worrant. Clubs: Elks; Ontario Canadian Society; Knights of Columbus. Liberal-Labour. Roman Catholic. Residence: 150 Bayview Road, Toronto, Ont.

CHURCH, Rebecca Mary, O.B.E. Created Officer of the Order of the British Empire (Civil Division), 1919. Born Toronto, of Irish descent, third daughter of the late John

REBECCA MARY CHURCH, O.B.E.

and Elizabeth Church. Educated: public schools; Wycliffe College; Jarvis Collegiate Institute; National Ballet School. Engaged in the teaching profession; achieving marked success in Methodist Common With, as evinced by the fact that she was selected as Prince Teacher for Toronto, in training from the National Ballet School and the Faculty of Education, University of Toronto. On the election of her brother, G. the Marquis of Toronto, 1915, the outbreak and proceeds carried out the official functions connected with the arduous duties of that position. During the War period she assisted in patriotic undertakings, such as the British Red Cross, Patriotic Fund, etc.; Convener of St. Julien Tag Day (the funds of which secured a Club House for the "Originals," also Sessions National); Chairman, Committee for Women's Section of the Big Four Dinner; Convener of Tribute Night and Consolidation Memorial Fund of July, 1917. These two latter funds have since been used for the furnishing and equipment of seven Club Houses, for all veterans of the Great War, in Toronto; Convener of Amputation Association Tag Day, 1918, when $[illegible] was raised; this fund made possible a Club House for Members of the Association, at 7 College St., and as Convener of the Women's Advisory Board of the Amputations Association is still taking an active interest in the welfare, not alone of these men, but of all returned soldiers as well; Hon. Secretary, Thrift Committee, and during the strenuous days of 1918-19, Convener of Women's Organizations for Assistance in service at Banquets, given to the Armouries, arranged by the Citizens' Repatriation League; President, Women's Canadian Club, 1920-21; Vice President, Women's Patriotic League; Vice President, Toronto Travel Club; National Life Member, Imperial Order Daughters of the Empire; President, Imperial Order Daughters of the Empire, National Chapter of Canada, 1922-3; Hon. Vice Regent, Gertrude Vankoughnet Chapter, I.O.D.E.; National Life Member, Canadian Red Cross Society; Member, Outpost Hospital Committee, Ontario Branch, Canadian Red Cross Society; Convener, Fire Relief Committee, Ontario; Convener, "Donation of Hospital to Haileybury," following the disastrous fire of October, 1922. Conservative. Church of England. Residence: 98 Bloomfield Road, Toronto, Ont.

HACKENEY, Right Rev. John, B.A., D.D. Bishop Coadjutor of Nova Scotia, 4 Franklin St., Halifax, N.S. Born Colne, Lancashire, England, August 1, 1857, son of Rev. Henry Hackeney of Colne, England, and Mary Ann (Higbee) Hackeney of Barrow-on-Humber, England. Educated: Bethesda Collegiate School, N.S.; University of King's College, Windsor, N.S.; University of King's College, Windsor, and Halifax, B.A., 1901; D.D., 1921. Came to Canada from England, November, 1881; came to Province of Nova Scotia, July, 1882. Ordained Deacon, Halifax, N.S., May 30, 1886; ordained Priest, Halifax, N.S., June 19, 1887. Curate of Digby Neck, N.S., 1886-87; Rector, Granville, N.S., 1887-92; Rector, Indian Harbor, 1892-98; Rector, Lallaware, N.S., 1898-1910; Rector, North Sydney, N.S., 1910-21; elected Bishop Coadjutor of Nova Scotia, with right of succession at Halifax, November 21, 1921; consecrated Bishop, Halifax, N.S., January [illegible], 1922. Member: A.F. & A.M., Scottish Rite, 32nd Degree and Mystic Shrine (Chapter); Recreations: curling, cycling. Conservative. Church of England. Residence: Bishop's Lodge, Halifax, N.S.

LIEUT.-COLONEL THOMAS VIEN, B.A., LL.L., M.S.C., K.C., M.P.

VIEN, Lieut.-Colonel Thomas, B.A., LL.L., M.S.C., K.C., M.P. Officier de l'Instruction Publique (France) King's Counsel; of Vien, Faribault & Trudeau, Advocates, 132 St James St. W., Montreal. Born Lauzon, Levis, Que., July 19, 1881, son of Colonel G. S. Vien and Marie Eugenie Martin. Educated Levis College (B.A.); Laval University (LL.L.); Royal Military College (Militia Staff Course). Called to the Bar of Quebec, July 5, 1905; created K.C., January, 1917; practised alone one year, with Francoeur, Vien 1907-18; Francoeur, Vien & Larue, 1918-28, with Vallée, Vien, Beaudry & Fortier, from 1931 to 1935; head of present firm since January 1, 1936. Elected Member of the House of Commons for Lotbinière, 1917, re-elected 1921. Chairman, Public Accounts Committee, House of Commons, 1922-24, Chairman, Banking and Commerce Committee, House of Com-

mons, 1924-25; Chairman, Legislative Committee, Chambre de Commerce, Montreal, 1935; elected Member of the House of Commons for Outremont-Montreal, October 14, 1935. Chairman, Standing Committee on Railways, Canals & Telegraph Lines, House of Commons, 1936. Deputy Chief Commissioner, Board of Railway Commissioners for Canada, September, 1925, to February, 1931; Lieutenant-Colonel and Commanding Officer, 6th Quebec and Levis Regiment, Canadian Coast Defence Artillery, 1919-26. Married Anne Dionne, daughter of Auguste Dionne, February 22, 1916; has nine children. Clubs: Quebec Garrison; Quebec Golf; Rideau (Ottawa); Royal Ottawa Golf; Country (Ottawa); Cercle Universitaire (Montreal); Reform (Montreal); Montreal; Laval Golf (Montreal). Societies: L'Alliance Française and Comité Franco-Amérique; Fellow and Director, Canadian Geographical Society; Fellow, The American Geographical Society of New York. Roman Catholic. Residence: 17 Ainslie Ave., Outremont, P.Q.

WILLINSKY, Abraham Isaac, B.A., M.B., L.M. (Rotunda), F.A.C.S., F.R.C.S. (C.)—Surgeon, 569 Spadina Ave., Toronto, Ont.: Genito

ABRAHAM ISAAC WILLINSKY, B.A., M.B., L.M. (Rotunda), F.A.C.S., F.R.C.S. (C.)

Urinary Surgeon to the Western Hospital, Toronto, Canada. Born Omaha, Neb., U.S.A., March 29, 1885, son of M. L. Willinsky. Educated: Jarvis Collegiate; entered Toronto University, 1902, graduating in Biological and Physical Sciences with first-class honors, 1906; graduating in Medicine, 1908, with honors, ranking for the George Brown Memorial Scholarship in Medical Science; in the summer of 1908, went to Dublin, Ireland, spending six months as House Physician at the Rotunda Hospital; in the following year took Post Graduate in Internal Medicine in Vienna, Austria; studied under Professor VonNoorden, Professor Strumpell, Professor Weichselbum, and others; visited the clinics in Paris, Berlin and London; returned to Toronto in the fall of 1910 and began the practice of Medicine; gave up his practice and went to New York for Post Graduate Studies in Surgery, June, 1915; served an internship for eighteen months in Surgery at the New York Polyclinic Hospital; began the practice of Surgery, June, 1917; was appointed Urologist to the Western Hospital, January, 1918. Certificate, American Board of Urology, May 23, 1936. Surgical Fellowship, International College of Anesthetists, October 20, 1936. Elected Fellow, Royal College of Surgeons of Canada, June, 1931. Societies: A.F. & A.M.; Academy of Medicine of Toronto, Ontario Medical Association, etc. Residence: 120 Madison Ave., Toronto, Ont.

ROSS, Right Rev. Francois-Xavier, D.J.C., S.T.D.—Bishop of Gaspe, Gaspe, Que. Born Grosses-Roches, County of Matone, Que., March 6, 1869, son of Joseph and Marceline (Gendron) Ross, both of Rimouski, Que. Educated: Seminary of Quebec; Apollinaire, Rome (Doctor in Canon Law and S. Theology). Chancellor of the Diocese of Rimouski, 1892-96; Parish Priest, 1896-1904; Principal, Normal School, Rimouski, 1906-22; Canon, 1908; Vicar-General of Rimouski, 1914; Vicar, Capitular, 1918-20; First Bishop of Gaspe, Gaspe, Que., 1923. Built at Gaspe, a Normal School, a Seminary, Hospital, and organized the Diocese. Member, Royal Society of Canada and Bishop Assistant to the Pontificial Throne, 1934. Author of: Louis Venillot, 1912; Manuel de Pédagogie, 1915; Noces d'argent de Mgr. Blais, 1916; Questions scolaires, 1920. Roman Catholic. Residence: Gaspe, Que.

SHILLINGLAW, Captain W. H.—Brandon, Man. Born Staffa, Ont., September 29, 1864, son of James and Elizabeth Shillinglaw. Educated: public schools, Albany, Missouri, Portage la Prairie and Brandon; Matriculated from Manitoba University to School of Practical Science, Toronto. Came to Brandon, 1882; Architect, 1889; Member, City Council, 1913-14; Member, Public Parks Board, 1907-13-23; Member and Vice-President, Hospital Board, 1933 to date; Hon. Treasurer, Hospital Board, 1936-7; City Engineer, City of Brandon, 1896-1908; installed waterworks and sewers and constructed bridges, Brandon; Assistant District Vocational Officer, Department of Soldiers' Civil Re-establishment, 1919-20; Engineer on Good Roads Construction, Cornwallis Municipality, Manitoba, 1920-21; Member, Parks Board, 1923 to present date. Served with Volunteers, six years; served C.O.E.F., with 45th Battalion, and with 3rd Pioneers in France, December 21, 1914, to March 12, 1918. Now in private practice as Architect and Civil Engineer. Married Elizabeth Monteith, Greencastle, Ireland, 1899. Societies: Engineering Institute of Canada; Fellow, Royal Architectural Institute of Canada. Recreations: golf, curling, rifle shooting. Liberal. Presbyterian. Residence: Brandon, Man.

MAJOR PETER J. CASHIN

CASHIN, Major Peter J.—Managing Director Cashin Import & Export Co., Limited, St. John's, Newfoundland; Local Manager of the Crown Life Insurance Company for Newfoundland, Fidelity Fire Underwriters of New York, Merchants Casualty Insurance Company and the British Empire Assurance Company. Born Cape Broyle, Newfoundland, March 8, 1890, son of the late Sir Michael and Lady Cashin, both of St. John's, Newfoundland. Educated: St. Bonaventure's College, St. John's, Newfoundland. Elected for Ferryland District to House of Assembly, 1923-32. Assumed position of Minister of Finance and Customs, November, 1928, which position was held by his late father, Sir Michael Cashin, continuously for ten years, 1909-19; resigned position of Minister of Finance and Customs, February 1, 1932, which resignation precipitated a general election, held in Newfoundland, June, 1932, resulting in a complete change of Administration. Went Overseas with Newfoundland Regiment as Private; commissioned, October, 1915, as Lieutenant; wounded, April, 1916; afterwards attached to British Machine Gun Corps with rank of Lieutenant, Captain,

and finally Major in command of Company. Married Blanche Fitzpatrick, daughter of Captain Fitzpatrick of Placentia, September, 1923; has one son and one daughter. Club: City. Societies: Knights of Columbus; Newfoundland Fishermen's Star of the Sea Association (President since 1924). Recreation: motoring. Residence: Waterford Bridge Road, St. John's, Newfoundland.

TREES, James Dixon — President, Samuel Trees & Co., Ltd., Head Office, King and Bathurst Streets, Toronto, Ont.; Factories: Whitby, Ont., and Toronto; Warehouses: King

JAMES DIXON TREES

and Bathurst Streets, Toronto, Ont., and 312 Ross Avenue, Winnipeg, Man. The business was founded in 1866, by Mr. Samuel Trees, Director, Hatch Manufacturing Co., Ltd., Whitby, Ont. Born Toronto, Ont., August 8, 1877, son of Samuel and Jane Frances (Dixon) Trees, both of Toronto, Ont. Educated: public schools of Toronto; Jarvis Collegiate Institute. Joined his father's business, Samuel Trees & Co., in 1893, beginning in a minor capacity and working through all departments of the business; upon incorporation of the company in 1908, Mr. Trees was appointed Vice-President and Manager; became President of the Corporation, February, 1918. Member of Executive, Wycliffe College, Toronto; Member of Board, High School of Commerce; representing Toronto Board of Trade; Chairman of the Board, 1923; Chairman, Public Service Committee, 1921; Member of Council, Board of Trade, 1920-21; Member, Conservative Business Men's Club; Member, Canadian Manufacturers' Association. Married Caroline Nairn, daughter of Alexander Nairn of Toronto, Ont., June 14, 1910; has two daughters (Frances Dixon and Elizabeth Nairn). Clubs: R.C.Y.C.; Rosedale Golf and Country; Rotary; York Pioneers. Society: St. George's (Treasurer). Recreations: golf, canoeing. Conservative. Church of England (Churchwarden, All Saints' Church). Residence: 9 Meredith Crescent, Toronto, Ont. Summer Residence: Lake Shore Road, Centre Island.

HORSFALL, Herbert H., C.E. — President and Managing Director, Canada Wire and Cable Co., Ltd. manufacturers of electrical wires, cables and steel wire ropes, Toronto, Ont.; Vice-President, Lake St. John Power and Ont.! Vice-President, Lake St. John Power and Paper Co., Ltd.; Director, General Steel Wares Ltd.; St. Lawrence Corporation, Ltd.; President, Standard Underground Cable Co., Ltd. Born Sheffield, England, January 27, 1880, son of George Henry Horsfall of Montreal West, Que. Educated: public and Tuckers School (Montreal); McGill University. Came to Canada, 1884. Served as Town Councillor, 1918-22; and Mayor of Leaside, Ont., 1923-29. Began as assistant superintendent, Dominion Wire Mfg. Co., Lachine, Que., 1902; Superintendent, 1907; Works Manager, Canada Wire and Cable Co., Toronto, Ont., 1911; Vice-President and General Manager, 1921; President and Managing Director, 1929. In charge of manufacture of munitions at Leaside Munitions Co., 1915-18; also St. Catherines Steel and Metal Co. (shells, fuses and aeroplane parts). Married Lena J. Rilance, daughter of Rev. Wm. Rilance, 1902; has two sons. Clubs: National; Granite; Engineers'; Lambton Golf and Country. Societies: Engineering Institute of Canada; Association Professional Engineers of Ontario; A.F. & A.M. Conservative. United Church of Canada. Recreation: golf. Residence: 126 Forest Hill Road, Toronto, Ont.

HINCHLIFFE, Hon. Joshua — Born Bradford, Yorks, England, May 24, 1870, son of the late Thomas and the late Mary Hannah (Dobson) Hinchliffe. Educated: Private School, University of Manitoba (B.A., 1899; Honors in Mathematics). Ordained Priest, Anglican Church, 1894; created Canon of Diocese of Calgary, 1903; lived in Alberta until 1907; came to Chilliwack, B.C., 1907; went to New Westminister, 1916 Went Overseas end of 1916; invalided home, middle of 1918; ordered to Victoria, as Chaplain, November, 1918, where he remained. Called to the Bar of British Columbia, 1923. Elected to Provincial Parliament for Victoria City, 1920; re-elected, 1924 and 1928. On the formation of Tolmie Cabinet was given Portfolio of Education; resigned November, 1933. Retired from Military Reserve with rank of Captain, 1936. Married first, Mary Annie Mason, September 24, 1891 (deceased, 1914); one son (who was badly wounded at Vimy, now Bachelor of Science, Bridge Works, Windsor), and one daughter; secondly, Jessie Hilda Tilson Jones, April 25, 1916; has one son and one daughter. Society: A.F. & A.M. (Grand Chaplain, B.C., for years; District Deputy Grand Master, Alberta). Recreation: gardening. Conservative. Anglican. Residence: 2554 Shelbourne St., Victoria, B.C.

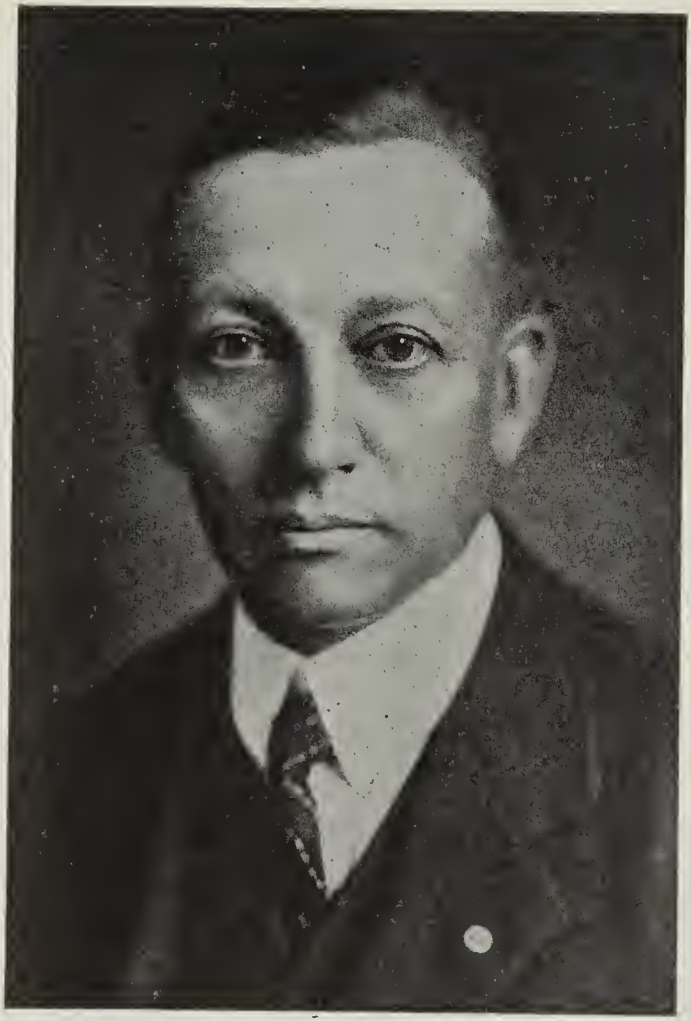

COLONEL SIDNEY CECIL ROBINSON, V.D.

ROBINSON, Colonel Sidney Cecil, V.D. — Director, Trusts & Guarantee Co., Ltd., Toronto; Director, Wellington Fire Insurance Co., Toronto. Born Toronto, Ont., January 12, 1870, son of the late Cecil Hawkes and the late Eliza Harriett (Hamlin) Robinson, both of England. Educated: Windsor Public School and Collegiate Institute; Detroit Business University Junior Clerk, Hiram Walker & Sons, Ltd., Walkerville, Ont., 1887; Cashier, Hiram Walker & Sons, Ltd., Walkerville, 1893; Secretary-Treasurer, Manager and Director, Walkerville Water Co., Ltd., Walkerville, 1898; Manager, Walkerville Light & Power Co., Walkerville; retired, 1913. Served as Town Councillor, Town of Walkerville, 1905. Defeated in by-election in North Essex, March 1, 1923; elected for Constituency of West Essex, House of Commons, 1925; re-elected, 1926 and 1930; unsuccessful candidate, 1935. Served with "D" Company, 21st Regiment Essex Fusiliers, Walkerville, as Lieutenant,

1895; Captain, 1896; Major, 1902; Second in command of the Regiment, Lieutenant-Colonel, 1915; Colonel, 1924; O.C., 3rd Infantry Brigade, M.D. No. 1; as C.O., 21st Essex Fusiliers, Windsor, gave service during entire duration of war at no expense to the Government; organized and recruited 99th Battalion, C.E.F., being the first County Battalion raised in Canada for Overseas service. Married Martha Maud Stanley, daughter of the late Timothy Stanley, Woodstock, Ont., June 28, 1899 (deceased, February 10, 1932); has three sons and three daughters. Clubs: Essex County Golf & Country; Windsor Rotary (President, 1923-24). Recreations: golf, riding. Conservative. Anglican. Residence: "Pentilly", 93 Devonshire Road, Walkerville, Ont.

ARNOLD, James—Assistant to the President and Director, Canada Foundries & Forgings, Ltd., Montreal, Que. Born Broughty Ferry, Scotland, July 4, 1876, son of the late J. Porteous and Jemina (Shaw) Arnold, both of Montreal, Que. Educated: high school,

JAMES ARNOLD

Dundee, Scotland, and high school, Quebec City. Engaged in Wholesale Hardware, Montreal; later lived in Western Provinces for several years. Member of the Staff of the Imperial Munitions Board, Ottawa and Montreal, March 1, 1916; became Pro-Manager, Turnbull Elevator Mfg. Co., Toronto, April 1, 1917; Canada Foundries & Forgings, Welland, October 1, 1918; Works Manager, Canada Foundries & Forgings, Ltd., Brockville, January 1, 1919; General Manager, Canada Foundries & Forgings, Ltd., Brockville, March 1, 1921; General Manager, Tooke Bros., Ltd., Montreal, January 1, 1928-29. Served several years with Victoria Rifles, Montreal. Married Winnifred Fraser, daughter of P. McDonald Fraser, October 7, 1919. Society: A.F. & A.M. Recreations: golf and motoring. Independent Conservative. Presbyterian. Residence: 2055 Lincoln Ave., Montreal, Que.

LOFTHOUSE, Charles Leonard—Dry Goods, C. L. Lofthouse (established 1914), Wholesale Dry Goods, 313-315 Bay Street, Nassau, N.P., Bahamas. Born Nassau, N.P., January 17, 1883, son of Thomas Hilton Cheeseborough Lofthouse, Nassau, N.P., and Elizabeth Ann Lofthouse, Nassau, N.P. Educated: Queen's College, Nassau; Upper Canada College, Toronto. Married Elizabeth Nelson, daughter of Andrew Nelson, Maryland, August 4, 1916. Residence: West St., Nassau, N.P.

MONTGOMERY, Rev. Isaac Adams, B.A., D.D. — Minister; Lecturer, Montreal Presbyterian College, Montreal, Que. Born Pleasant Valley, Ont., 1880, son of Hugh Montgomery of Belfast, Ireland, and Isabella (Gilmour) Montgomery of Canada. Educated: Iroquois High School; Morrisburgh Collegiate Institute; Queen's University; McGill University (B.A., D.D.). Minister, Knox Church, Montreal, 1910-18; Knox Crescent, 1918-23; Lecturer, Montreal Presbyterian College, 1926-29. Married Margaret Taylor Drummond, daughter of Alexander McD. Drummond, April 24, 1918; has two daughters. Recreations: golf and tennis. Conservative. Presbyterian. Residence: 168 Vendome Avenue, Montreal, Que.

WILSON, Percy D., K.C., B.A., — Official Guardian, Supreme Court of Ontario, Osgoode Hall, Toronto, Ont. Born Saint John, N.B., November 18, 1888, son of the late W. J. Wilson of Ottawa, Ont. (formerly Geologist of the Dept. of Mines, Ottawa) and the late Elizabeth Jane (Wood) Wilson of Westmoreland, N.B. Educated: Ottawa public school and Collegiate Institute; McGill University (B.A., 1910); Osgoode Hall. Read Law with Berkins, Fraser & Gibson, Ottawa; called to the Bar of Ontario, 1913; created K.C., 1934. Member of the legal firm of Honeywell, Wilson & McDougall, 1913-1936; appointed Official Guardian, Supreme Court of Ontario, 1936. Member of Ottawa Collegiate Institute Board, 1928-37 and was Chairman of Management Committee; Past President, Ottawa Valley Graduate Society of McGill University; Past Treasurer, Ottawa Branch of the National Council of Education; Past Member, Ottawa Public Welfare Board; Past Member, Ottawa Welfare Bureau. Unsuccessful candidate for Ottawa South in the Liberal interest for the Ontario Legislature, 1934. Married Ena Wensley Boudreau, daughter of the late Rodolph Boudreau, C.M.G. (formerly Secretary to Sir Wilfred Laurier and afterwards Clerk of the Privy Council); 1915; has two daughters. Club: Rideau. Societies: A.F. & A.M. (Past Master, Civil Service Lodge, Ottawa); Scottish Rite. Anglican. Residence: 342 St. Clair Ave. East, Toronto, Ont.

MAJOR W. E. LINCOLN HUNTER

HUNTER, Major W. E. Lincoln—Barrister and Solicitor. Born London, Ont., January 13, 1870, son of late Rev. Dr. W. J. Hunter. Educated: Hamilton Collegiate Institute; Osgoode Hall. Called to the Bar of Ontario, 1891; Census Commissioner, Centre Toronto, 1901; Partner, Ince & Hunter, 1891-95; associated with A. R. Boswell, K.C., 1895-1900; present partnership formed, 1900; large owner of real estate in Toronto; President, Guild of Toronto Property Owners; Chairman, Parliamentary Committee, representing Building Owners' and Managers' Association; Guild of Toronto Property Owners; Builders' Exchange and all the Trust and Loan Companies of Toronto. Mainly instrumental for defeat of two Rental Bills introduced into Provincial Legislature during winter of 1921, by Hon. Mr. Rollo and Mr. J. C. Ramsden. Long in Volunteer Militia Service; gazetted Captain, 10th Regiment, Royal Grenadiers, 1907; gazetted Major, August 24, 1915; during the war he was active in military matters and was in khaki nearly two years; he was in command

of the Island Filtration Guard in 1915, with over three hundred men under bim. Married M. Edith Smith, daughter of Henry Smith (Superintendent, Colonization Roads for Ontario), June 1, 1904; has four daughters, Clubs: Canadian Military Institute; Royal Canadian Yacht; Mississauga Golf; Toronto Skating; Ontario; Lake Shore Country; Junior Army and Navy (London, England). Residence: 113 Walmer Road, Toronto, Ont.

MACKENZIE, Alister Henry Birnie — Of Mackenzie & Kingman, Financial Agents, dealers in investment bonds and securities and insurance, Lake of the Woods Bldg., Montreal, Que. Born Hamilton, Ont., April 29, 1869,

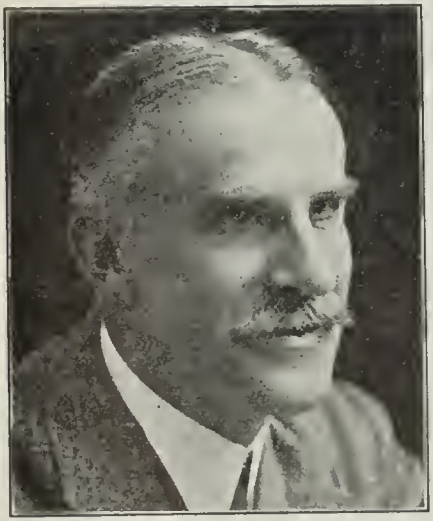

ALISTER HENRY BIRNIE MACKENZIE

son of Alexander Innis and Matilda (Park) Mackenzie. Educated: high school and Collegiate Institute, Hamilton, Ont. Came to Quebec, 1894. Junior Clerk, Canadian Bank of Commerce, Hamilton, 1886-92; Ledger-keeper, Canadian Bank of Commerce, Montreal, 1894; passing through the various posts to that of Assistant Manager, 1908; Manager, Meredith Company, Ltd., Montreal, 1908-14; Senior Partner, Mackenzie & Kingman, 1914 to date. Alderman, Beaconsfield. 1914-16. Served with 13th Battalion of Hamilton, 1890; Treasurer, Investment Bankers' Association of Canada; Treasurer, Finance Committee, "Victory Loan." Married Emma Bourchier, daughter of William Bourchier, June 7, 1899; has one son and one daughter. Clubs: St. James's; Montreal; Beaconsfield Golf; Lanthier; Canada; Royal Montreal Curling. Recreation: golf. Conservative. Presbyterian Residence: 3010 Breslay Road, Montreal, Que.

MILLER, Rev. J. George, D.D., F.R.G.S.—Clergyman; Pastor, Trinity United Church of Canada, Ingersoll, Ont. Born Greenbank, Ont., April 25, 1876, son of James Miller of Scotland and Sarah J. (Lee) Miller of Greenbank, Ont. Educated: Port Perry High School; University of Toronto and Knox College (D.D.). Taught school four years; travelled among universities and other higher schools of learning in Canada for two years. Assistant Pastor in Knox Church, Toronto, 1908-10; Pastor, First Presbyterian, St. Mary's, Ont., 1911-18; Pastor, St. Paul's Presbyterian Church, Brandon, 1918-26; Pastor, Knox United Church of Canada, Fort Frances, Ont., 1926-32; Pastor, Trinity United Church of Canada, Ingersoll, Ont., 1932 to date. Author of: Treatise on territorial settlement in Europe following the Great War, for Round Table recommendations. Served on Board of Education, St. Mary's, 1912-18; Chairman, Public Library Board, 1912-18; Member of Council, Board of Trade, Brandon, Man., 1919-23; Member Council, Board of Trade, Fort Frances, Ont., 1928-31. Member, Board of Education, Fort Frances 31. Member, Board of Education, Fort Frances, Ont., 1928. President, Manitoba Conference, 1930; Chairman, Conference Home Missions, 1929-31. President, Ingersoll Chamber of Commerce, 1936. Married, first, Margaret Jean McMillan, daughter of James McMillan, Greenbank, Ont., September 22, 1908; secondly, Annie E. Francis, September 1, 1927; has three sons and two daughters. Club: Rotary International. Societies: A.F. & A.M. (Past Master, also York and Scottish Rite and Mystic Shrine); I.O.O.F.; I.O.F.; S. of T. (Past Grand Master), and Orange Order (R.B.P.). Independent-Liberal. United Church of Canada. Residence: 57 King St. W., Ingersoll, Ontario.

COCKSHUTT, Minnie Turner (Mrs. W. F.) —Born London, England, daughter of Rev. Robert Ashton and Alice Christiana Ashton. Brothers, Major-General E. C. Ashton, C.M.G., Q.M.G.; Major N. Ashton, returned from Overseas; both went over with the 36th Battalion, Brantford. Educated: Brantford. Worked a good deal in the Anglican churches in Brantford; President, Women's Auxiliary, Grace Church; President for seven years, Junior Auxiliary; takes a great interest in hospital work; Member of Executive, Women's Hospital, nine years; worked with Kith and Kin, Honorary President; helped organize Branch of the I.O.D.E.; Member in Branch Chapter and Councillor in Military Chapter; travelled extensively in Europe, Australia, India, also from Coast to Coast in Canada and States; Hon. President of the 125th Battalion Auxiliary; Charter Member of Navy League. Married William Foster Cockshutt, M.P.; has four sons (Major Ashton Cockshutt, Captain George, Lieutenant Eric and Clarence) and two daughters (Maude and Phyllis). Club: Golf. Societies: Red Cross (Life Member); Hospital Aid; Brant Chapter, I.O.D.E.; Dufferin Rifles Chapter, I.O.D.E.; Navy League. Conservative. Anglican. Residence: 172 Chatham Rd., Brantford. Summer Residence: "Glencove," Lake of Bays.

HON. A. STIRLING MACMILLAN, M.P.P.

MACMILLAN, Hon. A. Stirling, M.P.P.—Minister of Highways, Province of Nova Scotia, Halifax, N.S.; Contractor, Builder and Dealer in Lumber, 91 Hollis St., Halifax, N.S. Head of Macmillan Construction and Lumber Company; President, Nova Scotia Stone Co., Ltd. Born Upper South River, N.S., November 1, 1871, son of Allan and Euphemie Ann (Gunn) Macmillan, both of Scotch descent. Educated: common schools, Antigonish, N.S. Among many others, he has been responsible for construction of the following works: Government Ammunition Magazines, Bedford Basin; Harbour Commission Executive Offices and Freight Sheds, No. 20 and No. 27, Halifax; observation stations for Department of Marine, Hudson Straits; has done considerable construction work for French Government at St. Pierre, covering, dredging barbour, building docks, breakwater, etc. Warden, Antigonish County, 1902-14; President, Nova Scotia Union of Municipalities; Chairman, Nova Scotia Provincial Highway Board, 1920-24. Unsuccessful candidate for Nova Scotia Legislature, 1920;

Member, Nova Scotia Legislative Council and Minister of Highways, 1924-25. Elected for Constituency of Digby, Legislative Assembly, October, 1928; elected for the Constituency of Hants, 1933. Minister of Highways in the MacDonald Government. Married Martha Sinclair, daughter of William Sinclair of Hamilton, P.E.I., July 13, 1898; has one son and one daughter (Allan Earl and Mrs. W. A. Ingram). Club: Kiwanis. Society: North British (Halifax). Liberal. United Church of Canada. Residence: 8 Bloomingdale Terrace, Halifax, N.S.

ROBB, His Honor, Walter T., B.A., LL.B.— Judge of the County Court of Dufferin County, Orangeville, Ont. Born Dunnville, Ont., May 19, 1889, son of the late James Robert and Annie (Flower) Robb, both of Dunnville. Educated:

HIS HONOR, WALTER T. ROBB, B.A., LL.B.

public and high schools of Dunnville; University of Toronto (B.A., 1911); Osgoode Hall, Toronto, 1914; (LL.B., 1916, University of Toronto). Read Law with Coatsworth & Richardson of Toronto; called to the Bar of Ontario, 1914; practised at Cayuga, Ont., 1915; at Dunnville, 1916-31. Appointed Judge of the County Court of Dufferin County, Orangeville, Ont., December 22, 1931. Married Elizabeth G. Werner, daughter of the late Levi Werner, County Treasurer, 1914; has five sons and two daughters. Recreations: golf, lawn bowling. United Church of Canada. Residence: Orangeville, Ontario.

WHITE, Colonel The Hon. Senator Gerald Verner, C.B.E., B.Sc. — Lumber Merchant; Director, Steel Equipment Co. of Canada. Born Pembroke, Ont., July 6, 1879, son of late Hon. Peter and Janet R. (Thomson) White. Educated: public and high schools, Pembroke; McGill University (B.Sc.). Mining Engineer in British Columbia; also with Mineral Department, Dominion Steel Co., Sydney, N.S., 1902-03; elected to House of Commons for North Renfrew, 1906; re-elected, 1908 and 1911. (Was not a candidate in 1917). Enlisted in November, 1915; proceeded Overseas, May, 1916, as second-in-command of the 224th Canadian Forestry Battalion, C.E.F., with the rank of Major; promoted to rank of Lieutenant-Colonel in command of 224th Battalion, in September, 1916; in April, 1917, promoted to rank of Colonel, and appointed Assistant Director of Timber Operations, Canadian Forestry Corps; in June, 1917, appointed Director of Timber Operations, Canadian Forestry Corps. Decorated by the King as a Commander of the Order of the British Empire, in January, 1918 (New Year's Honors); several times mentioned in despatches; demobilized, August, 1919. Appointed to the Senate of Canada, November 6, 1919. Married Mary Elizabeth Trites, Petitcodiac, N.B., August 15, 1906; has two daughters. Clubs: Rideau; Royal Ottawa Golf; University (Montreal); Ottawa Hunt. Liberal-Conservative. Presbyterian. Residence: Pembroke, Ont.

FELL, Lieut.-Colonel James Pemberton, O.B.E. — Lieutenant-Colonel, Canadian Engineers (Reserve), 709 Metropolitan Buildings, Vancouver, B.C.; interested in Real Estate, Vancouver, North Vancouver; carried out improvements on North Shore of Vancouver Harbor; laid out and developed large part of the city and district of North Vancouver; manages Lonsdale Estate, North Vancouver. Born England, July 10, 1872, son of James Alexander and Elizabeth (Lonsdale) Fell. Educated: Harrow, England. First came to Canada, 1897. Served to rank of Captain, Yorkshire Artillery Militia, England; organized and commanded 6th Field Company, Canadian Engineers, North Vancouver, 1911-14; served with 1st Division, C.E.F., 1914-18. Married Ella May Horn (nee Gardner), January 4, 1923; has one son (Michael). Clubs: Vancouver; Union (Victoria); Bath (London). Recreations: golf, yachting, shooting, polo. Anglican. Address: 1598 Angus Drive, Vancouver, B.C.

HOEY, Hon. Robert Alexander — Formerly Minister of Education and Minister of Health and Public Welfare, Province of Manitoba, Winnipeg, Man. Born Enniskillen, Ireland, September 12, 1883, son of Alexander and Jane (Beatty) Hoey (both Irish). Educated: Wesley and Manitoba Colleges, Winnipeg, Man. Came to Canada, April, 1909. Pioneer worker in farmers' movement; Provincial Director, 1918; Field Secretary, 1919-21; represented Springfield in House of Commons, 1921-25. Retired from politics to take part in organization of Western Wheat Pools. Elected to the Legislature at General Election, 1927. Sworn in as Minister of Education in Bracken Administration, April 28, 1927. Married Violet Ena Brett, December 7, 1917, daughter of William Brett of Dugald, Man. Progressive. United Church of Canada. Residence: 142 Leighton Ave., East Kildonan, Man.

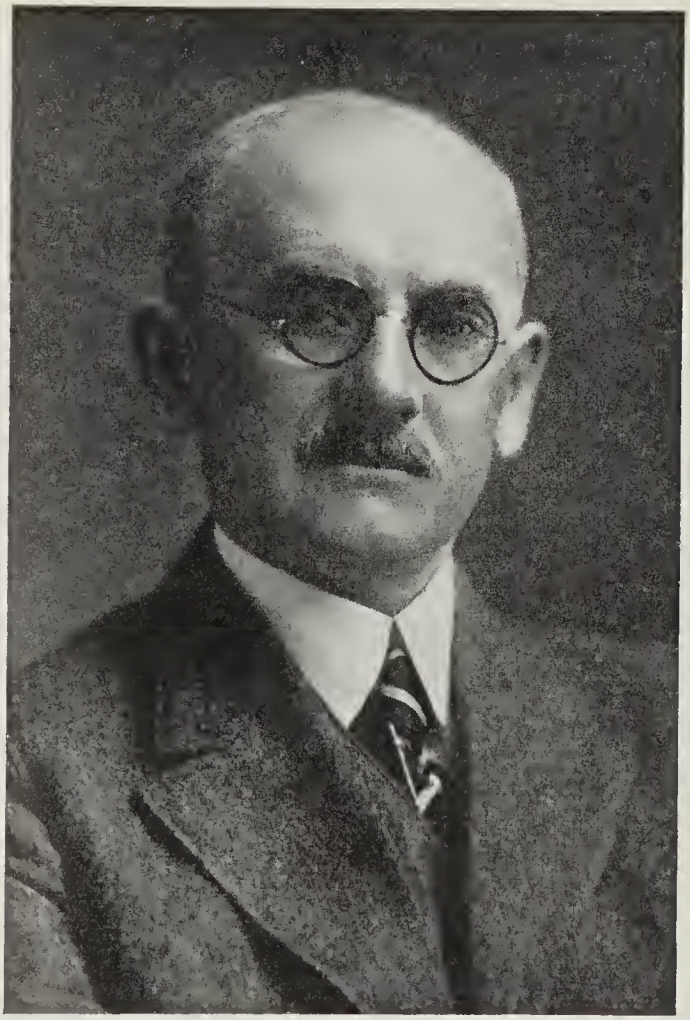

WILLIAM FRASER NAPIER

NAPIER, William Fraser — Campbellton, N.B.; Treasurer, Stetson, Culter & Co., Ltd.; President, Richards Manufacturing Co., Limited; Secretary-Treasurer, Continental Lumber Co., Ltd.; Secretary-Treasurer, J. & D. A. Harquail Co., Ltd.; President, Restigouche Boom Co., Ltd. Born Bathurst, N.B., October, 15, 1868, son of William Napier of Bathurst, N.B., and Christian (Dick) Napier. Educated: Bathurst Public Schools. After leaving school commenced in the Merchants Bank of Halifax; joined R. A. & J. Stewart in 1886; went with their successors, The Brunswick Trading Co., Ltd., in 1888; with Pierce & Co., 1889; with the St. Lawrence Lumber Co. in 1891; joined Kilgour Shives, Campbellton, N.B., 1897; joined the Shives Lumber Company, 1902, assuming the management at the death of Mr. Shives in November, 1905. The company being merged into Stetson Cutler & Co., July, 1922, Mr. Napier was the Secretary until April, 1923, when he was elected to the Presidency, which

position he held until the acquirement of the properties by the Frasers Companies, Ltd. He now holds the position of Treasurer. Married Mary Kilgour Shives, daughter of Kilgour Shives, October 26, 1910; has one son and two daughters. Clubs: Union; Saint John, N.B.; Old Colony, Montreal; Rotary, Campbellton; Campbellton Curling; Restigouche Country. Recreations: golf, curling. Presbyterian. Residence: Campbellton, N.B.

WILLSON, Frederick William—County Judge and Local Judge of the Supreme Court of Ontario for Essex County, formerly Crown Attorney and Clerk of the Peace for County of Lambton. Born Simcoe, Ont., April 25, 1870, son of

FREDERICK WILLIAM WILLSON

William and Elizabeth (Young) Willson. Educated; public school; high school, Simcoe; Upper Canada College. Read Law with W. L. Walsh, Orangeville. Called to the Ontario Bar, January, 1892. Practised St. Mary's, Ont., 1892-95; practised alone, Petrolia. 1896-1901; formed partnership with G. G. Moncrieff, at Petrolia. under firm name of Moncrieff & Willson; was Secretary, Lambton County Branch of Canadian Patriotic Fund. Owned Petrolia Advertiser for twelve years, prior to 1911. Appointed as Crown Attorney for County of Lambton, April 12, 1916, and County Judge of County of Essex on April 29, 1931. Married Annie E. McCort, daughter of James McCort, Petrolia, October 26, 1897; has two daughters. Club: Windsor Chamber of Commerce. Society: A.F. & A.M. Recreation: golf. Anglican. Address: 621 Victoria Ave., Windsor, Ont.

MOFFAT, Thomas Lang — President and Treasurer, Moffats Limited, Manufacturers of Electric and Gas Stoves, Ranges, Cooking and Heating Apparatus, Weston, Ont.; the largest Manufacturers and Exporters of Electric Cooking Ranges in the British Empire. Born Glasgow, Scotland, November 11, 1862, son of the late Thomas Lang and the late Elizabeth (Bryce) Moffat, both of Glasgow, Scotland. Educated: public and high school. Came to Canada (Ontario), 1868. Commenced as Apprentice with W. Kennedy & Sons, Owen Sound, Ont.; Machine Shop, T. L. Moffat & Sons, Markdale, Ont., 1892; moved to Weston, Moffat Stove Co., Ltd., 1893; Company changed to Moffats Ltd., Mr. Moffat becoming Secretary-Treasurer, 1913; Vice-President, 1925; appointed President, 1928. Member, Canadian Manufacturers' Association. Married Ella Beatrice Reid, daughter of Rev. Dr. Evan Reid of Weston, Ont., 1896; has four sons and two daughters. Clubs: National; Granite; Weston Golf & Country. Recreations: travel, horticulture, gardening, golf and outdoor life. Independent. United Church of Canada. Residence: Weston, Ont., and "Te-Kohonga" (The Nest), Muskoka, Ont.

MACKENZIE, Michael Alexander, M.A., F.I.A. — Professor Emeritus at University of Toronto, Toronto, Ont.; President, Penny Bank of Ontario; Director, Traders' Finance Corporation; Toronto General Insurance; Canadian General Investment Trust; Real Estate Loan Co. of Canada; Lakefield Preparatory School; Vice-President, Carnegie Teachers' Insurance & Annuity Association, since its inception; Consultant to numerous Institutions and Municipalities on Pension Matters. Born Ingersoll, Ont., February 28, 1866, son of Archdeacon G. C. Mackenzie of Brantford, Ont., and Helen (Boomer) Mackenzie of Galt, Ont. Educated: Trinity College School, Port Hope; Trinity College, Toronto; Selwyn College, Cambridge, England; (Degrees, M.A., Toronto; M.A., Cambrdge; F.I.A., England). Appointed Professor at Trinity College, Toronto, 1895. Appointed President, Penny Bank of Ontario, 1926. Author of "Interest and Bond Values" (1912); "Introduction to Theory of Life Contingencies" (1932); President, University of Toronto Athletic Association, 1916-32; President, Canadian Intercollegiate Athletic Union. Married Elizabeth Maud Niven, daughter of Richard Niven of Chrome Hill, Lisburn, Ireland, July 2, 1895; has one son and three daughters. Clubs: Arts and Letters; R.C.Y.C. Recreation: yachting. Anglican. Residence: 1 Bellwoods Park, Toronto, Ont.

BUNOZ, Emil Marie, O.M.L., D.D.—Titular Bishop of Tentyris, Vicar Apostolic of Yukon and Prince Rupert Born Sales, Savoy, France, February 24, 1864, son of Antoine and Jeannie Bunoz. Educated: Rome. Came to British Columbia, 1891. Rector, St. Peter's Cathedral, New Westminster, 1891; later appointed Vicar General of Diocese; transferred to Dawson, Y.T., 1902; appointed Prefect Apostolic for Northern British Columbia and Yukon, 1908. Appointed Titular Bishop of Tentyris and Vicar Apostolic of Yukon and Prince Rupert, June 13, 1917. Consecrated, October 18, 1917. Address: Prince Rupert, British Columbia.

CHARLES STEPHEN MORROW

MORROW, Charles Stephen—Of Morrow & Company, Bulk and Package Cereals, Bulk Peas, Beans, Grain, Flour, etc., 39 Front St. East, Toronto, Ont.; President, Morrow Seed Co., Ltd.; Vice-President, Intermittent Poster Corporation; Vice-President, Canadian Barber & Specialty Co.; Director, Dominion Cigar Shops. Born near Alliston, County of Simcoe, Ont., December 26, 1880, son of Thomas Casserly and Mary (Keenan) Morrow, both of Toronto. Educated: Alliston High School. Began business career as salesman with the Quaker Oats Co., Chicago, 1900; started present firm, 1912. Bachelor. Clubs: Granite; Rotary; Ontario Jockey. Recreations: golf, fishing. Roman Catholic. Residence: 49 Albany Ave., Toronto, Ont.

PONSFORD, Wallace, B.A. — Barrister and Solicitor, 837 West Hastings St., Vancouver, B.C. Born St. Thomas, Ont., August 16, 1899, son of John Charles and Ada (Hepburn)

WALLACE PONSFORD, B.A.

Ponsford. Educated: private schools; Queen's University (B.A., 1923). Read Law with Congdon, Campbell, Meredith; called to the Bar of British Columbia, 1926; started in general practice, 1926. Clubs: Shaughnessy Heights Golf. Society: A.F. & A.M. Recreation: golf. Anglican. Residence: 1630 W. 62nd Ave., Vancouver, B.C.

CHRISTIE, George Irving, B.S.A., D.Sc. President, Ontario Agricultural College, Guelph, Ont.; Director, Agricultural Experiment Station and Department of Agricultural Extension, Purdue University, Lafayette, Ind. Born Winchester, Ont., son of David and Mary Ann (Howes) Christie. Educated: Toronto University (B.S.A. Degree, 1902); Iowa State College (B.S.A. Degree, 1903), (D.Sc., Honorary Degree, 1925). Assistant in Agronomy, Iowa State Agricultural College, 1903-05; Assistant in Soils and Crops, Purdue University, 1905-06; Associate in Agricultural Extension, Purdue University, 1906-09; Secretary, Indiana Corn Growers' Association, 1906-28; Superintendent of Agricultural Extension, Purdue University, 1909-28; Director, Summer School for Teachers, Purdue University, 1912; Superintendent, Indiana Agricultural Exhibit, Panama Exposition, San Francisco, Cal., 1915; Chairman, Agricultural Committee, Indiana Centennial Celebration, 1916; State Food Director of Indiana, 1917-19; Assistant to the Secretary of Agriculture, U.S., April to October, 1918; Assistant Secretary of Agriculture, U.S., Dept. of Agriculture, 1918-19; appointed Member, U.S. War Labor Policies Board, June, 1918; appointed Member, National Committee for Employment of Soldiers and Sailors, March, 1919; Member, Committee on Economics, U.S. Dept. of Agriculture; Member, Committee on Extension Organization and Policy, Association of Land Grant Colleges, 1913-25; Vice-President, Association of Land Grant Colleges, 1923; Superintendent, International Grain and Hay Show, Chicago, Ill., 1919-28; Director, Agricultural Experiment Station, July 1, 1920-28, thus combining under the supervision of one office, the Experimental Station and the Agricultural Extension Department of Purdue University; Member and Secretary, Indiana Deep Waterways Committee, November 1, 1923; Chairman, Midwest Agricultural Economics Research Council, July 1, 1924; Director, International Live Stock Exposition, 1925-28; Superintendent, Indiana Agricultural Exhibit, Sesqui-Centennial International Exposition, Philadelphia, Pa., 1926; Chairman, Executive Committee, International European Corn Borer Organization, 1926-28. Publications: U.S. Department of Agriculture Publications, "Supplying the Farm Labor need"; U.S. Department of Agriculture Bulletin 255, "Educational Contest in Agriculture and Home Economics"; U.S. Department of Agriculture Publication, "Farm Labor"; Agricultural Extension Bulletin 15, "An Act Providing for Agricultural Extension in Indiana"; Pamphlet, "Education for Country Life"; Pamphlet, "The New Agriculture"; Pamphlet, "Agricultural Extension Work"; "Booklet, "Indiana Agriculture", for Indiana Exhibit, Panama Pacific Exposition; Joint Author of Purdue University Agricultural Experiment Station Circular 18, "Corn Shows and Selecting Preparing and Scoring Exhibits"; Agricultural Extension Leaflet 23, "Examine the Condition of Your Seed Corn"; a Series of 45 articles on "Farming Conditions in Indiana", published by the Indianapolis Star, 1917; Booklet, "Livestock in the Southwest"; a Series of nine articles on the Purdue Plan of Soil Building, published by Indiana Farmer's Guide; Pamphlet, "Control of European Corn Borer"; Report of International Corn Borer Investigations. Married Ethel Maria Carpenter of Des Moines, Iowa, June 27, 1906; has one daughter. Clubs: Lafayette Rotary; Lafayette Kiwanis (Honorary Member); Indiana Academy of Science; American Academy of Political and Social Science; Town and Gown; West Lafayette Country; A.F. & A.M.; Alpha Gamma Rho; Alpha Zeta; Sigma Delta Chi; Sigma Xi; Guelph Rotary. United Church of Canada. Residence: Ontario Agricultural College, Guelph, Ont.

BRISE, Lorenzo George — Provisions and General Commission Merchants, Brise & Ranger, General Importers and Exporters, Bay St., Nassau, Bahamas; Acting Chairman, Public Board of Work; President, Chamber of Commerce. Born Nassau, February 24, 1865. Educated: private and public schools. Began business, 1880; Brise & Ranger, Nassau, 1897. Elected for Long Island, 1902. Married Blanch Ranger, daughter of William Ranger, March, 1891; has three daughters and two sons. Society: Royal Victoria Lodge. Residence: Nassau, N.P., Bahamas.

JAMES McGAVIN

McGAVIN, James — President, McGavin Limited, Wholesale Bakers, 2106 West Broadway, Vancouver, B.C., with Head Office at Edmonton, Alta.; President, McGavin Bakeries, Ltd.; President, McGavin Bros. Inc., Denver, Colorado, U.S.A.; President, Edmonton Credit Co., Edmonton, Alta.; President, Pacific Finance, Calgary, Alta.; President, The True Tile Corporation, California. Born Galston, Ayrshire, Scotland, December 28, 1882, son of Allan and the late Grace (Morton) McGavin. Educated: Galston Public Schools. Started in Co-operative Bakery, Galston, 1896-1909; joined Darvel Co-operative Society, Ayrshire, as Manager, Bakery Department, remaining until 1913; came to Canada (Edmonton), July, 1913, and joined the firm of J. A. Stinson; acquired control of the bread business, September, 1913, incorporating it under the firm name of A. & J. McGavin; opened branch in Denver, 1923;

Los Angeles, 1926 (sold out in 1927), Vancouver, 1928; took over Griffiths Bread Company and built present plant, 1929; in 1929, associated with other Financial Interests and formed McGavin Bakeries, Ltd., and acquired and built plants in Victoria, Saskatoon, Regina, Moose Jaw and Lethbridge. Married, first, Annie Syme Ferguson, 1909 (deceased, 1917); secondly, Zula Duggar, April, 1919; has four sons. Club: Rotary (Edmonton). Independent. Presbyterian. Residence: Vancouver, B.C.

WATT, Robert N.—Vice-President, Montreal Tramways Co., Montreal, Que. Born Tara, Ont., October 11, 1885, son of Francis M. and Frances (Noble) Watt. Educated: Collegiate Institute, at West Toronto and Barrie. Taught

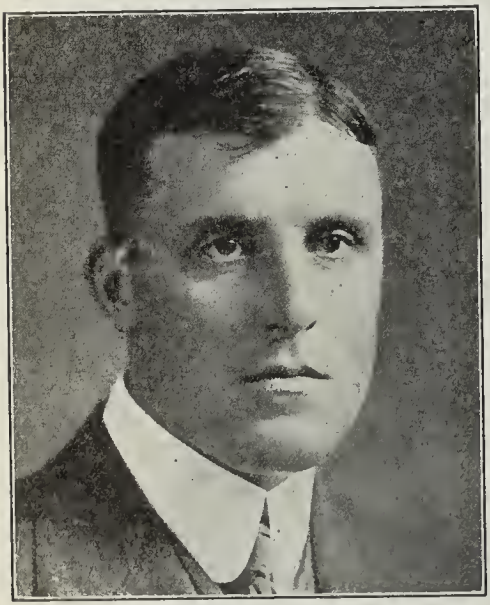

ROBERT N. WATT

school two years; after taking course at Business College, commenced with The Wm. Davies Co., Ltd., Toronto, remaining two years; soon after Montreal plant was erected came to Montreal (in 1907); Assistant Manager, 1908-13; appointed Manager, 1913; made Director, Wm. Davies Co., Ltd., 1918-29; Vice-President, The Wm. Davies Co., Ltd., Canada, 1920-29; Director, The Wm. Davies Co., Chicago, 1929; appointed Assistant to President, Montreal Tramways Co., 1930. Married Marguerita V. Vittie, daughter of Malcolm A. Vittie, Granby, Que., September 28, 1911; has two sons. Clubs: Royal Montreal Golf; St. James's; Montreal; Mount Royal Tennis; Montreal Indoor Tennis; Montreal Badminton & Squash. Society: A.F. & A.M. Recreations: tennis, racquets and motoring. United Church of Canada. Residence: 626 Sydenham Ave., Westmount, Que.

MacLEAN, Neil Bruce, D.S.O., M.A., Ph.D., A.A.S., F.A.I.A., F.R.A.S.C.—Professor of Applied Mathematics and Joint Chairman, Department of Mathematics, McGill University, Montreal, Que. Born Bruce County, Ont., April 14, 1883, son of Dugal MacLean of Islay, Scotland, and Margaret (Black) MacLean of Dumfries, Scotland. Educated: Port Elgin High School; Owen Sound Collegiate Institute; University of Toronto (B.A., 1906; M.A., 1908; F.R.A.S.C., 1917); University of Chicago (Ph.D., 1923). Fellow in Mathematics, University of Toronto, October 1, 1906; Assistant, Astronomical Staff, Dominion Observatory, Ottawa, Ont., May 1, 1907; Lecturer, University of Manitoba, Winnipeg, Man., October 1, 1907; Professor of Mathematics, University of Manitoba, Winnipeg, Man., April, 1910. Member of Actuarial Staff, Sun Life Assurance Company of Canada, Montreal, May 12, 1927, to August 31, 1930. Served with 61st Regiment, Canadian Infantry, as Major, June 1, 1915; Major, 52nd Battalion, Canadian Infantry, France, to November 13, 1916; Major Commanding 268th Siege Battery, R.G.A., France, February, 1917, to March, 1919; Lieut.-Colonel, 3rd Brigade, R.G.A., France, August to September, 1918; mentioned in despatches, November, 1917, May, 1918; awarded D.S.O., June 3, 1918; Lieut.-Colonel, Manitoba Contingent, C.O.T.C., December 1, 1920. Married Edith Myra Canfield, daughter of Rev. Homer Canfield, Winnipeg, June 14, 1911. Societies: A.F. & A.M. (Assiniboine Lodge, No. 114); (University Lodge, No. 84, G.R.Q.); Sigma XI. United Church of Canada. Residence: 2150 Sherbrooke St. W., Montreal, Que.

HUBBARD, William Woodbridge — Farmer, Fruit Grower and Journalist. Born Burton, Sunbury County, N.B., August 4, 1866, son of Frederic Ambrose and Susan Harriet (Wilmot) Hubbard. Married Anna L. Gregory, August 17, 1893; has one son. Educated: Sunbury County Grammar School and Ontario Agricultural College, Guelph, Ont. Secretary, New Brunswick Farmers' and Dairymen's Association, 1889-1903; First Secretary-Treasurer, Maritime Stock Breeders' Association; First Superintendent of Farmers' Institutes in New Brunswick; Managing Director, Canada's International Exhibition, St. John, 1902 and 1904; New Brunswick Representative of Dominion Dairy Commissioner, 1892-96; Lecturer on Agriculture and Dairying at various times; Editor, "Maritime Farmer" (Sussex, N.B.), 1895-1901; Editor, "Homestead," Halifax, N.S., 1902; Agricultural Agent, C.P.R., 1902-04; Official Organizer of Provincial Opposition in Legislature, 1905-08; Official Reporter of New Brunswick Legislature, 1908-09; Member and Secretary of New Brunswick Royal Agricultural Commission, 1908-09; "Secretary for Agriculture," 1909-12; Superintendent of Dominion Experimental Station, Fredericton, 1912-22. Official Reporter, New Brunswick Legislature, 1925-35. Clubs: Union (St. John); City (Fredericton). Conservative. Anglican. Residence: Burton Hill, Oromocto, N.B.

P. H. DESROSIERS

DESROSIERS, P. H. — General Manager, Sorel Steel Foundries, Ltd., Manufacturers of Steel Castings, Sorel, Que., and Marine Building, 1405 Peel Street, Montreal, Que.; President, La Salle Builders Supply Ltd., Dealers in Building and Refractory Materials, 199 Jean Talon West, Montreal, Que. Born St. Paul de Joliette, May 10, 1898, son of Leon and Hermelene (Perreault) Desrosiers of Joliette, Que. Educated: College St. Remi; Seminaire de Joliette; Commercial School, Joliette. Elected Alderman, City of Joliette, 1929; resigned upon removal of residence to Sorel and Montreal. With La Fonderie du Peuple, Ltee, Joliette, Que., 1916; with Joliette Steel Company, Ltd., as Secretary-Treasurer and various capacities until 1918; with Joliette Castings and Forgings, Ltd., until 1923; Sales Manager, Stinson Reeb Builders Supply Limited, Montreal, 1923-25; returned to Joliette to reorganize the Joliette Steel Plant, then in liquidation, under the name of Joliette Steel Limited and

was appointed Managing Director and operated same very successfully until January, 1932, at which time he moved to Sorel. Captain, Joliette 83rd Regiment. Member, American Foundrymen Association; Member, American Socie'y for Metals. Married Elaine McCormick, November 15, 1930. Clubs: Laval-sur-le-Lac; St. Denis; Lac Sawin Fishing; Club of the Cloven Hoof; Canadian (New York). Residence; 5145 Cote St. Luc Road, Montreal, Que.

BURNS, John Fitzpatrick — Vice-President, and Director, Empire Coal Co. Ltd., Royal Bank Bldg., Toronto, Ont.; President, John Burns & Co. Ltd., Montreal, Que.; Director, Malcolm McAvity & Co. Ltd., Montreal, Que.

JOHN FITZPATRICK BURNS

Born Ogdensburg, N.Y., July 16, 1889, son of the late Jeremiah and the late Elizabeth (Walling) Burns. Educated: St. Mary's Academy, Ogdensburg; La Salle Extension University, Chicago. Commenced with Geo. Hall Coal Co. at Ogdensburg, as clerk, 1914; came to Montreal, 1916; Traffic Manager, 1918-24; Assistant General Sales Manager, 1925-26; Manager for Eastern Canada, Rochester and Pittsburg Coal Co., 1926-33. Appointed Vice-President and Director, Empire Coal Co. Ltd., with headquarters at Toronto, 1933. President, John Burns & Co. Ltd., since 1928; President, Shamrock Basketball Club, 1918; President, Verdun Lawn Bowling Club, 1928-29. Member of Executive, Montreal Coal Association, 1931; Vice-President, Province of Quebec Lawn Bowling Association, 1932; President, 1933. Married Corinne Lacombe, daughter of Frederick Lacombe of Ogdensburg, November 11, 1917; has two sons and two daughters. Clubs: Lakeview Golf and Country (Toronto); Forrest Hills Golf (Montreal); Caledonia Curling (Montreal). Recreations: golf, lawn bowling, curling. Liberal. Roman Catbolic. Residence: 233 Inglewood Drive, Toronto, Ont.

BLACKSTONE, Milton—Viola Player; Member, Hart House String Quartet (establisbel 1924), Toronto, Ont. Born New York City, November 27, 1894, son of the late Israel Blackstone, New York City, and Anna (Pitkowska) Blackstone of Warsaw, Poland. Educated: Canadian Academy of Music and Toronto Conservatory of Music (University of Toronto); New York City College of Music; Brooklyn Institute of Arts and Sciences. At age of ten toured United States as a prodigy. Organized Young Men's Symphony Orchestra in New York of which he became conductor. Later became conductor of Andreas Dippel's Light Opera Company (on tour); Dippel was then Director of the Metropolitan Opera House. Came to Toronto, 1912. Has written a one-act grand opera, "Octobre" (libretto by the late Fred Jacob). Awarded musical scholarships on eight different occasions; appeared prior to 1924, as violin soloist in practically every State in the Union, but in 1924, abandoned all other activities to join the Hart House String Quartet as player and business manager, which position be now holds. Tbrough his initiative, successful tours in the United States, Great Britain and France were made by this organization in 1929. Married Sophia Brown, daughter of Mayer Brown; has one son (Irwin Arnold) and one daughter (Alice Shirley). Clubs: Arts and Letters; Primrose (Toronto); Beethoven Association (New York); Associate Member of Savage (London, England); Salmagundi (New York); Sketch (Philadelphia); Arts (Montreal). Recreations: reading, camping, motoring. Liberal. Reformed Judaism. Residence: 419 Palmerston Boulevard, Toronto, Ont.

CHAPAIS, Jean Charles, B.A., B.A.Sc., C.E.—Civil Engineer and Organ Builder. Born at St. Denis de la Bouteillerie, County of Kamouraska, Que., May 12, 1879, son of Jean Charles Chapais, Advocate, and Henriette (Michaud) Chapais. Educated: Saint-Joseph's College, Memramcook, N.B.; Collège de Ste-Anne de la Pocatière; Ecole Polytechnique de Montreal (B.A., 1900; B.A.Sc., C.E., 1904, Laval University). With the Dominion Public Works Department from 1904 to 1914, as Assistant Engineer on the Quebec Harbour Improvement Works until 1910; Gaspé Deep Water Wharf until 1911; St. Cbarles River Dam & Lock and Lauzon Dry Dock until 1913; District Engineer, Quebec Division, until 1914. With Casavant Brothers, Limited, Organ Builders, St. Hyacinthe, Que., as Sales Manager. Associate Member, Engineering Institute of Canada; Member, La Corporation des Ingénieurs Professionnels de la Province de Quebec. Married Gabrielle Chaussegros de Léry, daughter of G. F. Chaussegros de Léry, N.P., 1916; has one son and one daughter. Cluh: St. Hyachine Golf. Roman Catholic. Address: St. Hyacinthe, Que.

WALTER BAKER CHAMP

CHAMP, Walter Baker- President and Managing Director, Hamilton Bridge Co., Ltd., Bridge and Structural Steel Manufacturers, 231-233 Bay St. North, Hamilton, Ont.; Vice-President and Managing Director, Western Bridge Co., Ltd. Born Hamilton, Ont., March 22, 1874, son of William Saggitary and Sarah Emily (Mitchell) Champ. Educated: public schools and Collegiate Institute, Hamilton, Ont. With the Hamilton Bridge Works Co., Ltd., Hamilton, Ont., since 1891; Treasurer, 1898-1905; Secretary and Treasurer, 1905; Director, 1910; Managing Director and Secretary, 1918. Upon formation of Hamilton Bridge Co., Ltd., to take over the business of the Hamilton Bridge Works Co., Ltd., 1928, Mr. Champ became Vice-President and Managing Director; elected President, 1931. Member, Hamilton Chamber of Commerce (President, 1909); Member, Canadian Manufacturers' Association. Married the late Jessie Coates, daughter of John Coates, Ottawa, Ont., April

17, 1908. Clubs: Hamilton (Chairman, 1920); Hamilton Golf and Country; Ontario Jockey; Hamilton Jockey; Wentworth County Hunt (President); Hamilton Thistle Curling (President, 1915-17); Tamahaac; Canadian (Hamilton). Society: St. George's Society (President). Recreations: golf, curling. Anglican. Conservative. Residence: 333 Caroline Street South, Hamilton, Ont.

HORNIBROOK, Thomas Alexander — Of Hornihrook, Whitmore & Allan, General Insurance, Mortgage and Rental Agents, 213-217 Herald Bldg., Calgary, Alta., General Agents for the Province of Alberta and Saskatchewan

THOMAS ALEXANDER HORNIBROOK

for Fire, Accident, Sickness, Automobile, Plate Glass, Liability, Hail and Surety Bond Companies. Director, Picardy Candy, Alberta, Ltd.; Vice-President, Alberta Pacific Consolidated Oils, Ltd.; Vice-President, Calgary Exhibition & Stampede. Born Toronto, Ont., February 16, 1878, son of John Thomas and Elizabeth Hornibrook. Educated: Wellesley Public School; Harbord Collegiate Institute, Toronto. Bookkeeper, The Brown Bros., Limited, Toronto, 1896-1901. Came to Calgary, 1901. Bookkeeper, W. R. Hull & Co., 1901-02; Bookkeeper and Chief Clerk, Auditing Dept., P. Burns & Co., Limited, 1902-07; established present business, February, 1907. Past President, Calgary Board of Trade. Married Hazel McKeown, Lethbridge, Alta., 1908; Has two children. Clubs: Calgary Golf and Country; Canadian; Rotary (Calgary) (Past President); Automobile; Board of Trade; Oddfellows; Renfrew. Recreations: golf, tennis, motoring, shooting, fishing, baseball. Anglican. Address: Colhorne Crescent, Mount Royal, Calgary, Alta.

CAMERON, Hon. Neil—Ex-Minister of Agriculture, Province of Manitoha. Born Grey County, Ont., 1864, son of Alexander and Mary (McLean) Cameron (Mr. Alexander Cameron was one of the pioneers of Grey County). Educated: schools of district, Owen Sound, and Burnside, Manitoha. Accompanying his parents to Manitoba when very young. Mr. Cameron early became acquainted with the farm communities of the Great West. Homesteading at Carlyle for four years, from 1882, many miles from any railroad, he endured all the rigors of western farm life. Returning to Manitoha, 1889, he settled at Basswood, where he has since conducted his farming and ranching. For two years he managed the Neil Cameron Elevator Co. Defeated Liberal candidate for Minnedosa, 1903; appointed Minister of Agriculture, August 8, 1922, for Province of Manitoba. Reeve for eighteen years. Harrison Municipality. Married Mary Kippen, daughter of Alexander Kippen, Stratford, Ont., 1898; has one son and six daughters. Society: A.O.U.W. Recreations: riding, hunting. Progressive. Presbyterian. Residence: Basswood, Man.

HENDERSON, Hon. William Thomas — Justice of The Court of Appeal of Ontario, Osgood Hall, Toronto, Ont. Born Stratford, Ont., September 17, 1874, son of Thomas and Catharine Henderson of Stratford, Ont. Educated: Stratford Collegiate Institute; Osgoode Hall, Toronto, Ont. Read Law with the Hon. Mr. Justice Idington of the Supreme Court of Canada; called to the Bar of Ontario, November, 1894; created K.C., November 12, 1910. Appointed to the Bench of the Supreme Court of Ontario, August 16, 1934. Served with 54th Battery as Major, from January, 1916. City Solicitor, Brantford, 1898-1934. Appointed Justice of the Court of Appeal of Ontario, 1935. Married Victoria White, daughter of Robert White, January 10, 1914. Residences: University Cluh of Toronto, Toronto, Ont., 127 Brant Ave., Brantford, Ont.

HORWOOD, Edgar Lewis, A.R.C.A., F.R.A.I.C. — Born Caerleon, Monmouthshire, England, July 27, 1868, son of Harry and Ellen Mary (Long) Horwood. Educated: St. John's College, Frome; Prescott High School. Came to Canada, 1882; studied for his profession in New York and Buffalo; has practised in Ottawa since 1893. Chief Architect, Department of Public Works, Ottawa, 1914-18. Designed Carnegie Puhlic Library, St. Luke's Hospital, Ottawa Collegiate Institute, Sun Life Building, and other important and attractive edifices, Ottawa. Elected President, Ottawa Chapter, Ontario Association of Architects, 1907-09; Associate, Royal Architectural Institute of Canada. Captain, 43rd Regiment, D.C.O.R., April, 1914. Married Mary Florence Mayberry, daughter of the late John Mayberry, Prescott, Ont., September 5, 1895. Clubs: Rideau; Royal Ottawa Golf. Society: A.F. & A.M. (32nd Degree; Past Master, Civil Service Lodge). Residence: 305 Metcalfe St., Ottawa, Ont.

J. WILFRED BOULTER

BOULTER, J. Wilfred—Deputy Minister of Agriculture, Charlottetown, P.E.I.; Manager, Prince Edward Island Potato Growers' Association; Secretary, Charlottetown Driving Park and Provincial Exhibition Association; Secretary, Provincial Dairymen's Association; interested in Black Fox Farms, being Secretary of two companies. Born Tryon, P.E.I., October 23, 1880, son of James Boulter and Henrietta (Howatt) Boulter. Educated: Victoria School; Prince of Wales College. Brought up on farm; later taught school for eight years; Principal of the first Consolidated School in Prince Edward Island; appointed Public School Inspector, 1907; appointed Deputy Minister of Agriculture, 1918; in 1920, appointed Manager of the Potato Growers' Association, which was organized that year. Representative on the Maritime Delegation to Great Britain re removal of Embargo on Canadian Potatoes, 1932. Vice-Chairman of the Royal Commission investigating the Apple Industry of the Prov-

ince of Nova Scotia, 1930. Married Charlotte Wright Muirhead, daughter of Wm. Muirhead, Tryon, March 9, 1904; has one son and one daughter. Clubs: Rotary (President, 1932); Charlottetown Golf. Society: A.F. & A.M. Recreations: motoring, golf, fishing. Baptist. Residence: 51 Ambrose St., Charlottetown, Prince Edward Island.

CROMBIE, Arthur Alexander — Manager, Toronto Branch, Royal Trust Co., 59 Yonge St., Toronto, Ont. Born Montreal, Que., July 8, 1887, son of Alex. M. Crombie of Montreal, Que., and Mary (Rubidge) Crombie of Ottawa,

ARTHUR ALEXANDER CROMBIE

Ont. Educated: private tuition and Ridley College. Clerk, Bank of British North America, Montreal, 1903; Clerk, F. Nash & Co., Stock Brokers, Montreal, 1905; Manager, Stock Department, McCuaig & Co., Montreal, 1908; partner, Williamson, Crombie & Co., Montreal, 1910; partner, Bongard & Co., Montreal, Que.; appointed to present position, March, 1927. Clubs: Royal Montreal Golf; Montreal Racquet; M.A.A.A. Church of England. Residence: Apt. 3, Somerset Apts., 1515 Chomedy St., Montreal, Que.

CARROLL, Hon. Henry George, LL.B., LL.D., K.C. — Formerly Lieut.-Governor of the Province of Quebec, Quebec, Que.; retired Judge of the Court of King's Bench, Quebec, Que. Born Kamouraska, Que., January 31, 1866, son of Michael and Marguerite (Campbell) Carroll. Educated: Ste. Anne's College; Laval University (LL.B., 1889; LL.D., 1902). Called to the Bar of Quebec, 1889; created K.C. (Earl Minto), 1902. Crown Prosecutor and practised for some years at Fraserville; Solicitor-General of Canada, February, 1902-04; a Commissioner, ex-officio, for revising and consolidating the public statutes of Canada; Puisne Judge, Supreme Court, Quebec, January 29; 1904; promoted to King's Bench, December, 1908; one of the signers of the address from the Liberal Party to the Pope, resulting in the appointment of a Papal Ablegate to Canada, 1896; Member, House of Commons for Kamouraska, 1891-1904; Chairman, Royal Commission, appointed to enquire into the liquor traffic, Province of Quebec, June, 1912; appointed Member, Council of Public Instruction, Province of Quebec, August, 1906; appointed to Quebec Liquor Commission, March, 1921, as Vice-Chairman. Appointed Lieut.-Governor of Province of Quebec, April 2, 1929. Married Amazelle Boulanger, daughter of L. Boulanger, Ste. Agathe de Lotbiniere, June, 1891; has two daughters. Clubs: Garrison; Rideau (Ottawa). Roman Catholic. Residence: Spencerwood, Quebec, Que.

WIGMORE, Hon. Rupert Wilson, P.C. (Can.), C.E. — Commissioner of Water and Sewage, Saint John, N.B.; ex-Minister of Customs and Inland Revenue, Ottawa; Ship Broker, Nagle & Wigmore, General Shipping business, 147 Prince William St., Saint John, N.B. Born Saint John, N.B., May 10, 1875, son of Hazen Wigmore and Cassie Wilson, both of Saint John, N.B. Educated: Saint John High and Grammar Schools. Employee, Sussex Milk and Cream Co., Saint John; later appointed Manager, which position he held for fifteen years; Manager from 1897 to 1912; entered shipping firm of Nagle & Wigmore, 1918 to present; Commissioner of Water and Sewage, 1912 to 1918; elected for Saint John, N.B., to House of Commons, 1917; appointed Minister of Customs and Inland Revenue, July 13, 1920; Alderman, Saint John, N.B., 1909 to 1912; re-elected at by-election, September 20, 1920, by a 4,500 majority. Married Ruth London, daughter of John London of Wickham, N.B., September 20, 1895; has one son and one daughter. Clubs: Rideau (Ottawa); Union (Saint John, N.B.). Societies: S.O.E.; A.F. & A.M.; L.O.L. Recreations: hunting, fishing. Conservative. Baptist. Residence: Saint John, N.B.

BOYD, William, M.D., M.R.C.P. (Edin.), F.R.C.P. (London) — Physician; Professor of Pathology, University of Manitoba, Winnipeg, Man. Born Portsoy, Banffshire, Scotland, June 21, 1885, son of Dougald Cameron Boyd of Scotland and Eliza Marion Boyd of England. Educated: Trent College, England; Edinburgh University, Scotland (M.D., M.R.C.P., Edinburgh, Diplomas in Psychiatry); F.R.C.P. (London, Eng.). Came to Manitoba, October, 1915. Author of: "With a Field Ambulance at Ypres," 1916; "The Physiology and Pathology of the Cerebrospinal Fluid," 1920; Textbook of Surgical Pathology, 1925; "The Pathology of Internal Diseases," 1931; Textbook of Pathology, 1932. Served with the 3rd Field Ambulance, 46th Division, as Captain, 1914-15. Married Enid Christie, daughter of Rev. Dr. David Christie, Winnipeg, June 2, 1919. Clubs: Scientific (Winnipeg); Alpine; Winnipeg Winter; St. Charles Country. Recreations: mountaineering, golf. Presbyterian. Residence: 77 Queenston St., Winnipeg, Man.

LIEUT.-GENERAL SIR RICHARD ERNEST WILLIAM TURNER, V.C., D.S.O.

TURNER, Lieut.-General Sir Richard Ernest William, V.C., D.S.O. — Of Whitehead & Turner, Wholesale Grocers and Lumber Merchants, 44-46 St. Paul St., Quebec. Born Quebec, July 25, 1871, son of the Hon. Richard and Emily Marie (Ellis) Turner. Educated: Quebec High School. Entered office Whitehead & Turner, 1891, and gradually promoted, until admitted to partnership. Long in volunteer Militia service; served in South African War, 1899-1900; Intelligence Officer, Wonderfontein, Transvaal, September 20 to 22, 1900 (severely wounded); Victoria Cross conferred for conspicous bravery during action at Komati River, November 7, 1900; presented with the Victoria Cross and Sword of Honor (subscribed for by the citizens of Quebec) by the Prince of Wales (former King George), Quebec, September 17, 1901; presented with the D.S.O., March 7, 1902; Brevet of Lieutenant-Colonel, Queen's medal, with six clasps; commanded the King's Royal Colonial Escort at the Coronation, 1902; attained command 10th Queen's Own Canadian Hussars, July 10, 1905; appointed to command 3rd Eastern Townships Cavalry Brigade, February 3, 1907; appointed commandant North Camp Larkhill, December 17, 1914. Went to France, February 10, 1915; appointed Brigadier-General, March 2, 1915; mentioned in despatches, June 22, 1915; C. B., June 23, 1915; assumed command 1st Canadian Division during absence of General Alder-

son, July 12, 1915; S.O.S. 1st Division on return to England to command the 2nd Canadian Division, August 12, 1915; Major-General, September 1, 1915; proceeded Overseas with 2nd Division Headquarters, September 14, 1915; commanded Canadian Corps in the absence of General Byng from September 1, 1916, to September 15, 1916; S.O.S. 2nd Division on vacating appointment as G.O.C. and transferred to headquarters C.T.D., Shorncliffe, November 27, 1916; appointed G.O.C. Canadian Troops in British Isles, December 5, 1916; mentioned in despatches, January 2, 1917; awarded Croix de Commandeur Legion of Honor, February 14, 1917; made K.C.M.G., June 4, 1917; Lieut.-General, June 9, 1917; made K.C.B., January 1, 1918; awarded Order of the White Eagle with Sword (Russia). January 14, 1918. President, Canadian Cavalry Association. Married Harriet Augusta Goodday, daughter of Horace George Goodday London, England, January 8, 1900; has one son and two daughters. Clubs: Garrison; Quebec; Orleans Fish and Game; Junior Army and Navy (London, England). Society: St George's. Recreations: fishing, riding. Anglican. Address: 55 D'Auteuil St., Quebec.

WAINWRIGHT, Arnold, K.C. — Of Wainwright, Elder & McDougall, Advocates, Transportation Building, Montreal, Que. Educated: Montreal Collegiate Institute: McGill University (B.A., 1899; B.C.L., 1902); University of Montpelier, France. Called to the Bar, 1902; created K.C., 1912. Clubs: St. James'. Liberal-Unionist. Anglican. Residence: 4 Seaforth Avenue, Montreal, Que.

HATFIELD, Heber Harold—Of Hatfield & Co. Ltd., Hartland, N.B., General Produce and Lumber Business, Manufacturers of Potato Starch Flour; President, O. Mix Fertilizers Ltd.; President, Hartland Silver Foxes Ltd.; President, New Brunswick Sales Ltd.; President, Hartland Lumber Co.; President, Associated Shippers of N.B. Born Middle Simonds N.B., April 17, 1885, son of Geo. W. Hatfield of Middle Simonds, N.B., and Emily (Holmes) Hatfield. Educated: Middle Simonds, N.B Mayor of Hartland, N.B., 1928-29-30; Director, New Brunswick Protestant Orphanage; Director, Fisher Memorial Hospital. Married Dora R. Robinson, daughter of Ruben Robinson, Hartland, N.B., 1919; has two sons and two daughters. Recreations: hunting, fishing. Residence: Hartland, N.B.

GROSSMAN, Max Malit — Barrister and Solicitor, Grossman Holland & Co. (established 1917), Stock Exchange Bldg., Vancouver, B.C. Born Toronto, Ont., August 19, 1892, son of Abraham and Minnie Grossman, both of Los Angeles, Cal. Educated: Vancouver High School; McGill University (Arts, 1912). Came to the Province of British Columbia, September 15, 1892. Read Law with the late Joseph Martin, K.C., and C. W. Craig, K.C. Called to the Bar of British Columbia, April 2, 1917; started present business April 2, 1917. Married Dorothy Goldstein, daughter of Jacob Goldstein, Montreal, Que., August 5, 1914; has one son and one daughter. Societies: A.F. & A.M. (Vancouver Lodge, No. 68, Scottish Rite); I.O.B.B. (Samuel Lodge, No. 668). Recreation: mechanics. Liberal. Residence: 1896 West Twelfth, Vancouver, B.C.

KEELEY, Daniel Edward, B.Sc. — Mining Engineer; Mine Superintendent, McIntyre Porcupine Mines, Schumacher, Ont.; Chairman

DANIEL EDWARD KEELEY, B.Sc.

of Timmins Branch, Canadian Institute of Mining and Metallurgy. Member, Council of Association of Professional Engineers of Ontario (representing mining branch). Born Sydenham, Ont., 1876, son of the late James D Keeley of Sydenham, Ont., and the late Cicily Ann (Byrne) Keeley of Tamworth, Ont. Educated: public school, Railton; high school, Sydenham; Queen's University, Kingston, Ont. (B.Sc.). Instrument Man, C.P.R., Irrigation, Alberta, 1910; Mine Surveyor, C.P.R. Coal Mine, Hosmer, B.C., 1911-12; Resident Engineer, C.P.R. Coal Mine, Hosmer, B.C., 1912-13; Mine Superintendent, Magpie Mine, Lake Superior Steel Corporation, 1913-14; Reporting Engineer, Hudson Bay Mining Co., 1915; Mine Superintendent, Dome Lake Mine, Hudson Bay Mining Co., 1915-16; Post-Graduate work at Queen's University on Geology of Western Oil Fields, three months, 1914-15; Assistant Mine Superintendent, McIntyre Mine, 1916 to May 1, 1920; Mine Superintendent, McIntyre Mine, 1920 to present. Chairman, Schumacher Public School Board; Member, Tisdall Township High School Board. Married Jennie Evelyn Grange, daughter of William Grange (deceased), August 9, 1911; has four sons. Clubs: Kiwanis; Timmins Golf; Timmins Curling; Canadian League (Timmins Branch). Society: Knights of Columbus (First Grand Knight, 1923). Recreations: golf, tennis. Independent. Roman Catholic. Residence: c/o McIntyre Mines, Schumacher, Ont.

RAOUL CHENEVERT

CHENEVERT, Raoul — Architect, 50 Palace Hill, Quebec, Que. Born Berthierville, Que., June 23, 1889, son of the late C.A. Chenevert and the late Valerie (Rocher) Chenevert. Educated: Sorel, Laval University. Started practice in Montreal, 1912; in 1916, entered the firm of Tanguay & LeBon, and on the death of Mr. LeBon, entered into partnership with Mr. Tanguay until the death of the latter in 1923. Designed, amongst many others, the following buildings: College des FF. Maristes and Convent de la Congregation de Notre-Dame, St. Malo, Quebec; Academie St. Jean Baptiste, Academie Ste.-Marie, Annex to the Provincial Parliament Buildings, Ste.-Julie St., Quebec; Annex to the Court House of Quebec, in collaboration with Messrs. Beaule & Morissette; The Basilica Notre Dame de Quebec, and for the interior decorations of this Basilica, in collaboration with Mr. Roisin, Architect of Paris (France); Royal Newfoundland Hotel, St.

John's, Newfoundland; Noviciat des RR. PP. Augustins de l'Assomption, Bergerville, Quebec, etc.; Architect for the Quebec Catholic School Board. Married Annette Noel (deceased); has two daughters. Clubs: Reform; Quebec Garrison; Quebec Golf; St. Denis (Montreal). Society: K. of C. Liberal. Roman Catholic. Residence: Quebec, Que.

MORRIS, James Meredith, M.C.—President, Fox & Morris, Limited, General Insurance Brokers, Allred Building, Montreal, Que. Born Montreal, Que., November 1, 1883, son of the

JAMES MEREDITH MORRIS, M.C.

late Montague John Morris of Montreal and Eliza Howard (Bell) Morris of Arnprior, Ont. Educated: Montreal High School. Began career as Clerk with Liverpool, London & Globe Insurance Company, 1901, filling various positions up to Resident Inspector at Toronto until 1910; in partnership with Harold H. Sims under name of Sims & Morris, Insurance Brokers, 1910-14; carried on under name of James M. Morris until Fall of 1915, when present partnership was formed and company incorporated. Member, Montreal Board of Trade. Enlisted with 148th Battalion, November, 1915, and transferred to 42nd Battalion, Royal Highlanders of Canada, C.E.F., with whom he served in France until wounded, August, 1918. Decorations: Military Cross and Bar and Long Service Medal. Retired from active strength of Regiment, with rank of Major, in 1932. Married Verena Ferrier Mudge, daughter of the late E. W. Mudge of Montreal, September 9, 1915; has two daughters. Clubs: St. James's; Kanawaki Golf; Chapleau; Royal Highlanders of Canada Badminton; Arts. Society: A.F. & A.M. Independent. Anglican. Residence: 3090 Trafalgar Ave., Montreal, Quebec.

WILSON, William — Commission Merchant, William Wilson, Ltd. (established 1900), Commission Merchants' and Manufacturers' Representative, Wilson Building, Kingston, Jamaica, B.W.I.; President, The Palace Amusement Co., Ltd. Born Atherstone. Warwickshire, England, April 24, 1871, son of William Wilson and Elizabeth Wilson, both of Atherstone, England. Educated: Sutton, Goldfield Grammar School and Private Tuition. Came to Canada, 1909, 1912, 1919, 1920. Travelled through Canada, Sales Manager, Wilson & Strafford, Ltd., Hat Manufacturers, Atherstone, England, 1892; started present business, 1900; Justice of the Peace, City of Kingston, 1915; Officer of British Empire, 1918; Originator and Chairman, Jamaica War Contingent Committee, 1915; Member of Pensions and Allowances Committee, 1919; Member of Central Recruiting Committee, Jamaica, 1916; Trustee of Jamaica War Trust Fund, 1918; Member of Executive Committee, Jamaica Imperial Association; Vice-President, Jamaica Chamber of Commerce; Member of Royal Colonial Institute; Member of British Empire Producers' Association. Married Evelyn Muriel Cook Farquharson, daughter of Frederick H. Farquharson, Wallingford, Balaclava, Jamaica. Clubs: Jamaica; Liguanea; St. Andrew's; West Indian. Recreations: sport of all kinds. Conservative. Church of England. Residence: The White House, Kingston, Jamaica, B.W.I.

MATHESON, Most Rev. Samuel Pritchard, D.D., D.C.L.—Formerly Archbishop of Rupert's Land and Primate of All Canada. Born Kildonan, Man., September 20, 1852, son of John Matheson and Catherine (Pritchard) Matheson. Educated: St. John's College School; St. John's College, Winnipeg. Ordained Deacon, 1875; priest, 1876. Master, St. John's College School; Professor, Exegetical Theology, St. John's College; Canon, St. John's Cathedral, 1882; Dean of Rupert's Land, 1902; Deputy Warden, St. John's College; Warden and Chancellor, St. John's College; Deputy Head Master, St. John's College School; Head Master; Secretary, Provincial Synod of Rupert's Land, 1883-1902; Prolocutor, 1902-03; Prolocutor, General Synod of Canada, 1902; Primate of All Canada, 1909; resigned, 1930. Chancellor, University of Manitoba. Married Seraphine Marie Fortin, 1879 (deceased, 1893); secondly, Alice E. Talbot, 1906; has two sons and five daughters. Society: A.F. & A.M. (G.M. of G.L., Manitoba). Recreations: shooting, riding. Address: Bishop's Court, Winnipeg, Man.

ROBERT RICHEY WILSON

WILSON, Robert Richey — President and Managing Director, Campbell Bros. and Wilson, Princess Street, Winnipeg, Man.; President, Campbell, Wilson & Strathlee, Ltd.; President, Campbell, Wilson & Horne, Ltd.; President, Campbell, Wilson & Miller, Ltd.; Director, Canadian Fire Insurance Co.; Director, Canadian Indemnity Co.; Director, Northern Trusts Co.; Director, Traders Finance Corporation, Ltd. Born Enniskillen, Ireland, February 12, 1856, son of Thomas and Anne Jane Wilson, both of Ireland. Educated: Model School of Enniskillen. Came to Canada, 1880. Mr. Wilson went to work early in his youth and held several clerical positions before joining the original present company, which was Sutherland & Campbell, in 1883. On the death of Mr. Sutherland in 1885, Mr. Campbell acquired the sole interest in the business which was maintained until 1900, when he became a partner. Upon the incorporation of the company in 1910, the present firm name was adopted. The company is a pioneer wholesale grocery of the Canadian West. Married Sarah Bussell, daugh-

ter of James Bussell of Hornby, Ont., 1892; has one son (Robert Elliott) and two daughters (Mrs. Rev. H. D. Martin and Frances J.). Clubs: St. Charles; Motor Country; Carleton. Recreation: golf. United Church of Canada. Residence: Wellington Crescent, Winnipeg, Man.

KLINCK, Leonard Silvanus, B.S.A., M.S.A., D.Sc., LL.D.—President, University of British Columbia, Vancouver, B.C. Born Victoria Square, York County, Ont., January 20, 1877, son of William Thomas and Catherine (Woodard) Klinck, Victoria Square, Ont. Educated: public and high schools; Agricultural College, Guelph; Iowa State College, Ames. Degrees; B.S.A. (1903, Guelph); M.S.A. (1905, Ames); D.Sc. (1920, Ames); LL.D. (1924, Western Ontario). Began career on father's farm until he was eighteen years old, then taught school for three years; Lecturer in Agronomy, Iowa State College, 1904; in charge of Cereal Husbandry Dept., Macdonald College (McGill), 1905-07; Professor of Cereal Husbandry, Macdonald College, 1907-14; came to Britsh Columbia, 1914; Dean, Faculty of Agriculture and Professor of Agronomy, University of British Columbia, 1914-19; Dean of Agriculture and Acting President, University of British Columbia (Academic year), 1918-19; President, British Columbia University, 1919. President, Canadian Society of Technical Agriculturists, 1920 and 1921. Order of Agricultural Merit (Officer), Province of Quebec, 1928. Officier de l'Instruction Publique, 1930. Married Mary Alice Macdougall, daughter of Charles Macdougall, St. Thomas, Ont., July 20, 1904; has one son. Residence: 2026 13th Avenue, W., Vancouver, B.C.

LEONARD SILVANUS KLINCK, B.S.A., M.S.A., D.Sc., LL.D.

HUNTER, Colonel Alfred Taylour, LL.B.—Barrister; Assistant Master, Osgoode Hall, Toronto, Ont. Born Dundas, Ont., October 25, 1867, son of the late John Howard Hunter, K.C., Bandon, Ireland, and Toronto, and the late Annie (Gordon) Hunter, Inverness, Scotland. Educated: Brantford Collegiate Institute; Toronto Grammar School; Toronto University (LL.B., 1890). Read Law with Kerr, Macdonald, Davidson & Patterson, Toronto, 1887-89; with Richard Caddick, 1889-92; in business for self since 1892. Candidate for Parliament, in interest of McCarthyites, 1896; unsuccessful candidate for Liberals, 1904, and as Independent Veteran, 1921; Liberal candidate, 1926. Appointed Assistant Master, Osgoode Hall, November, 1934. Author of the following law books: "Power of Sale in Mortgages," "Foreclosure of Mortgages," "Real Property Statutes," "Law of Torts," also of History of 12th Regiment, York Rangers. Second Lieutenant, 12th York Rangers, 1898; Captain, 1903-13; Major, 1913-17; Lieutenant-Colonel, commanding regiment, 1917; Colonel, commanding 25th Infantry Brigade, 1921-24. Overseas original 4th Battalion, 1st Division, 1914; left in England with Base Company, 4th Battalion, at Tidworth; went to France, April 1, 1915, as Major in charge of draft; also O.C. of the boat; landed Le Havre; went up shortly to join 1st Brigade; was attached to 1st Battalion under Colonel Hill. Wounded, April 23, in attack made by the 1st Battalion on the Pilkem Road; recovered from wound to again join the 4th Battalion, and went through action of Festubert; appointed O.C., Canadians at Le Havre; returned at own request to base in England; served on various boards in England until April, 1916; returned to Canada on leave; served as Brigade-Major in 2nd Brigade, Camp Borden, during summer; returned to duty in England, December 1, 1916; assigned to P.P.C.L.I.; went to France the end of January; joined P.P.C.L.I. in February and remained with them until September, 1917, and was present at operations at Vimy Ridge; returned to Canada, October, 1917, and placed on reserve officers, C.E.F., and appointed Commander, 12th York Rangers. Married Olive M. Jeffrey, daughter of Frederick Jeffrey, September 5, 1899; has one son and two daughters. Clubs: Ontario; Argonaut Rowing. Societies: A.F. & A.M. (Shriner); L.O.L. (613, Past Master); Independent Order of Foresters. Recreation: rowing. United Church of Canada. Residence: 319 Indian Rd., Toronto, Ont.

HIBBEN, Major James Parker — Of T. N. Hibben & Co., Part Owner, Books and Stationery Office Supplies, Government St., Victoria. Born Victoria, October 29, 1864, son of Thomas Napier and Janet Parker (Brown) Hibben. Educated: Santa Clara College, California. Lieutenant and Major, 5th Canadian Garrison Artillery, until 1909; now retired with Long Service Medal. Married Maud Dennis, daughter of Samuel Dennis, Essex, England, 1909. Club: Pacific. Society: Native Sons. Recreations: riding, gardening. Conservative. Residence: Gorge Road West, Victoria, B.C.

STANLEY JOHNSTON

JOHNSTON, Stanley — Broker, Johnston & Ward, Stock Brokers and Investment dealers, 360 St. James St., Montreal, Que., with branches at Sherbrooke, Que., London, Ont., Toronto, Ont., Kingston, Ont., Saint John, N.B. Moncton, N.B., Halifax, N.S., Sydney, N.S., and Charlottetown, P.E.I. Director, Brewing Corp. of Canada, Limited; Canadian Paperboard Co.; Drummond St. Realty Corp.; C. W. Lindsay & Co., Limited; Melchers Distilleries, Limited; Robert Gair Company of Canada, Limited; Quinte & Trent Valley Power Company, Limited; United Gold Equities of Canada, Limited; St. Catherine St. Realty Corp. Born Westville, Nova Scotia, August 14, 1886, son of John W. and Margaret (Dryden) Johnston. Educated: public schools of Nova Scotia. With Union Bank of Halifax; Nova Scotia Fire Insurance Co.; Inspector of branches, F. B. McCurdy & Co.; Senior Part-

ner, Johnston & Ward, Montreal, Que. Served as Captain, 1914-18; with 4th Divisional Machine Gun Battalion (granted Military Cross, Bourlon Wood, 1918). Married Ethel Jones, 1915; has two sons. Clubs: Beaconsfield Golf; Engineers; United Services. Recreations: reading, fishing and hunting. Presbyterian. Residence: 41 Barat Road, Montreal, Que.

BENNET, Hon. Sir John R., K.B.E., M.L.C. — Born August 8, 1866. Educated: Bishop Field College. Started career as clerk, C. F. Bennett Co., 1881. Took over and reorganized the business of G. H. Gaden under the name, The Gaden Aerated Water Co., Ltd.,

HON. SIR JOHN R. BENNETT, K.B.E., M.L.C.

1893. Organized a Company who purchased the brewing business of the late E. W. Bennett, and established The Bennett Brewing Company, 1902, being continnously elected as President up to the present time. Elected City Councillor with the highest vote, thereby becoming Deputy Mayor, in 1902. Elected Member of House of Assembly, 1904; re-elected in 1908, 1909, 1913, 1919 and 1924. During the foregoing period for ten years was Colonial Secretary with seat in the Cabinet, and frequently acted as Prime Minister, also occupied the position of Minister of Militia during a portion of the War period and was Deputy Chief Censor of Cables and Telegraphs during the entire War period. At the election of 1923 led a political party known as Liberal-Progressive but was unsuccessful. Appointed and installed District Grand Master of English Freemasonry by Lord Ampthill, Pro. Grand Master, who came to Newfoundland with three other Grand Lodge Officers for the purpose, in 1923. The order of Knight of the British Empire (K.B.E.), civil division, was conferred for public services rendered, 1926. Appointed a member of the Legislative Council, 1932. Married Laura Taylor (late Lady Bennett) 1891; has three sons and one daughter (all living). Clubs: City; Bally Haly Golf & Country. Society: A.F. & A.M. Recreations: fishing, golfing, curling. Residence: "Reading", Monkstown Road, St. John's, Newfoundland.

CLARK, Lieut.-Colonel Hugh, ex-M.P. — Publisher, Kincardine Review. Born Township Kincardine, May 6, 1867, son of Donald Clark and Mary (McDougall) Clark. Educated: public and high schools. Editor, Walkerton Herald, 1890; purchased Kincardine Review, 1890; Managing Editor, Ottawa Citizen, 1897-1898; Member, Legislative Press Gallery, Toronto, 1900. Commanding Officer of the 32nd (Bruce) Regiment from 1906-1911. Elected to Ontario Legislature for Centre Bruce, 1902, but was unseated; re-elected, 1903, 1905, 1908; elected to House of Commons for North Bruce, 1911; appointed Parliamentary Under-Secretary of State for External Affairs, Canada, October, 1916; in November, 1918, was appointed Parliamentary Secretary for Militia and Defence; elected in the general elections of 1917; defeated in the general elections, 1921, 1925 and 1926. Married Katharine Ross, daughter of Dr. H. M. Ross, Richards Landing, Ont.; has one son. Clubs: Rideau (Ottawa); Albany (Toronto). Conservative. Presbyterian. Address: Kincardine, Ont.

BAIRD, Andrew Browning, M.A., B.D., D.D., LL.D.—Professor of Church History in Manitoba, College, Winnipeg, Man. Born Motherwell, Ont., October 6, 1855, son of Charles and Agnes (Browning) Baird. Educated: Upper Canada College, Toronto; University of Toronto (B.A., 1877); University of Edinburgh (B.D., 1881); University of Leipzig; D.D. (Knox) 1903; LL.D. (University of Manitoba), 1922. Founded the first Presbyterian Church in Edmonton, Alberta, and was its minister, 1881-87; joined the staff of Manitoba College, 1887, and was at the same time the first minister of Augustine Church, Winnipeg, 1887-91. President of the Manitoba Historical Society, 1892-95; President of the Manitoba Horticultural Society, 1896-99; Member of the Council, University of Manitoba and Examiner since 1888; Member of the Foreign Mission Board, Presbyterian Church in Canada, 1905-25; Moderator of the General Assembly, Presbyterian Church in Canada, 1916-17. Fellow of the Royal Numismatic Society (England) since 1907; Grand Master of Manitoba Free Masons, 1922-23; first President of the Manitoba Conference of the United Church of Canada, 1925-26. Married Penelope Campbell Cook, daughter of Peter Cook, Galt, Ont., September 20, 1887; one son (killed in action in France) and three daughters. Recreations: gardening, numismatics. United Church of Canada. Residence: 247 Colony Street, Winnipeg, Manitoba.

GEORGE CHARLES HEINTZMAN

HEINTZMAN, George Charles — President and Managing Director, Ye Olde Firme of Heintzman Co., Ltd., Piano Manufacturers and Dealers, Heintzman Hall, 193-195 Yonge St., Toronto, Ont., with branches throughout the Dominion; Director, Imperial Bank. Born March 7, 1860, son of Theodore A. and Matilda Heintzman, both of Berlin, Germany. Educated: Toronto Public Schools. Junior with present firm, 1879, working up through the various departments and becoming familiar with the entire business. In 1885, was made Superintendent, and in the same year was made General Manager. At the time of incorporation in 1903, was made President, which position he has since held. The firm of Heintzman Co., Ltd., bought out and merged the Nordheimer Piano and Music Co., Ltd., and the Gerhard Heintzman Co., Ltd., 1927. Married Clara May Hunter, daughter of Charles Hunter, Windsor, Ont., 1889; has three sons and one daughter. Clubs: National; Caledon Mountain Trout; Lambton Golf; Empire; Canadian. Society: A.F. & A.M. Recreations: golf, motoring. Conservative. Residence: 500 Avenue Road, Toronto, Ont.

HUSTON, John Arthur—President, John A. Huston Co., Ltd., Manufacturers Agents, Importers and Manufacturers, 36 Caledonia Rd., Toronto, Ont.; Director, Campana Corporation, Ltd., and E. S. Squibb & Sons of Canada, Ltd. Born Ireland, March 5, 1887, son

JOHN ARTHUR HUSTON

of William Mervin and Mary Elizabeth Huston. Educated: Ireland. Served apprenticeship with Drug Business in Ireland and the United States; Commercial Traveller, Whitall Tatum, New York, 1907; Eli Lilly & Co., Indianapolis, 1908-11; Frederick Stearns & Co., Windsor, Ont., 1911-14. Started present business as Arthur Sales Co.; changed title to John A. Huston Co. in 1917. Married Alice Humphrey, daughter of Robert E. Humphrey, June 26, 1912; has one son and one daughter. Clubs: Albany; Rotary; National; Mississauga Golf. Society: A.F. & A.M. (Zetland Lodge). Recreations: golf, riding, motoring. Conservative. Unitarian. Residence: "Ardnaree", Port Credit, Ontario.

CORY, Lieutenant-General Sir George Norton, K.B.E. (1925), C.B. (1918), D.S.O. (1900), (Royal Dublin Fusiliers) — Deputy Chief of General Staff, India, since 1922. Born December 26, 1874, son of Charles D. and Ella Norton Cory. Educated: Royal Military College, Kingston, Ont. Entered Army, 1895, on graduating from Royal Military College; took a regular commission in the British Army; was gazetted to the Royal Dublin Fusiliers and served continuously with that Regiment. His first commission was dated August 25, 1895, and he joined the Regiment at Quetta, India, in November, 1895. Served two years in India; in South Africa, from 1899-1902; in Ireland and England, 1903 until 1914. He served with the Royal Dublin Fusiliers as a Lieutenant at the Commencement of the South African War, being promoted Captain during the campaign; received seven Bars to the Queen's Medal, two Bars to the King's Medal and D.S.O., during the South African War; mentioned in despatches twice. Left South Africa with the Royal Dublin Fusiliers in 1902; remaining in that Regiment until 1916, when he was promoted full Colonel, and consequently taken off the Regimental list. Has been with the regular army nearly 33 years. Of this some eight years have been spent in India. During the Great War, from early August, 1914, until the Armistice, he was continuously employed Overseas. Started with the 3rd Division as a General Staff Officer, 3rd Grade, with the rank of Major, and afterwards successively made Lieut.-Colonel, Colonel, Brigadier-General and Major-General; being temporary Major-General at the end of the war and confirmed in the rank immediately afterwards. Attached at various times to the following: 3rd Division, 51st Division, 27th Division, 16th Corps and General Headquarters, Salonika Force; in 1919, commanding the troops in the Caucasus, and held command afterwards in Iraq and Persia. Received the following decorations: (British) and India (C.B. and D.S.O.; (Foreign) Legion of Honor; (France) Commandeur; White Eagle of Serbia; Redeemer, of Greece, and St. Anne of Russia; also the French and Greek Military Crosses. Knighted in 1925 (King's Birthday Honors); promoted to Lieutenant-General, January 30, 1928. Unmarried. Clubs: Naval and Military; Travellers' (London). Recreations: golf, polo, riding, and any sports connected with horses. Church of England. Residence: 5 Deer Park Crescent, Toronto, Ont.

TURNER, Earle Oliver, B.Sc.—Professor of Civil Engineering, University of New Brunswick, Fredericton, N.B. Born Harvard, Mass., U.S.A., May 19, 1893, son of Arthur H. and Emily G. Turner, both of Harvard, Mass. Educated: public schools of Harvard, Mass.; The Massachusetts Institute of Technology (B.Sc.). Came to New Brunswick, 1919. Civil Engineer, Boston & Marine Railroad, Boston, 1914; Resident Engineer, Massachusetts Highway Commission, Boston, 1915-16; Instructor, Polytechnic Institute of Brooklyn, N.Y., 1916-17; Lieutenant, U.S. Army, 1917-18; Professor of Civil Engineering, University of New Brunswick, Fredericton, 1919-20. Married Louise Estelle Freeman, daughter of William C. Freeman (deceased), August 31, 1916. Club: Engineering Institute of Canada, Associate Member. Recreations: golf, tennis, hunting and fishing. U.S. Republican. Unitarian. Residence: 36 Waterloo Row, Fredericton, N.B.

JAMES ERNEST MACPHERSON

MACPHERSON, James Ernest—Vice-President and Director, The Bell Telephone Co. of Canada, Ltd., Beaver Hall Bldg., Montreal, Que.; Director, Maritime Telegraph and Telephone Co., Halifax, N.S.; Vice-President, New Brunswick Telephone Co., Saint John, N.B.; Vice-President, North American Telegraph Co., Montreal. Born Watertown, Wis., December 11, 1870, son of James and Mary Emily (Loucks) Macpherson, both of Lancaster, Ont. Educated: Montreal High School; private tuition. Came to Canada, 1875. Auditor, Bell Telephone Co., Montreal, July, 1892; appointed Manager, Ottawa, March, 1897; District Superintendent, Ottawa, January, 1910; Executive Assistant, Ottawa, October, 1923; Vice-President, Montreal, April, 1925; elected Director, 1930. Created Knight of the Order of St. John of Jerusalem. Married Caroline Maud Stewart, daughter of Major John Stewart, October 4, 1893; has one son and one daughter. Clubs: Mount Royal; St. James's; Royal Montreal Golf (Montreal); Rideau; Royal Ottawa Golf (Ottawa). Recreations: fishing, reading, music. Independent. Church of England. Residence: 3494 Cote des Neiges Road, Montreal, Que.

CRANKSHAW, John Edwin, B.C.L. Barrister and Solicitor, 507 Place d'Armes, Montreal, Que. Born Westmount, Que., February 2, 1898, son of James Crankshaw, K.C., of Montreal (formerly of Manchester, England)

JOHN EDWIN CRANKSHAW, B.C.L.

and Hannah (Harris) Crankshaw. Educated: Westmount Academy; Westmount High School; McGill University (B.C.L.). Read Law with George H. Montgomery, K.C., of Brown, Montgomery & McMichael; called to the Bar of Montreal, September, 1920. Editor, Crankshaw's Annotated Criminal Code of Canada, 1935. Secretary of the Bar of Montreal, 1929-30. Appointed Crown Prosecutor, District of Montreal, September, 1936. Member, Westmount Rugby Football Team, P.Q.R.F.U., Champions, 1920 and 1921; Member, Montreal A.A.A. Senior Rugby Team, 1923. Served as Warrant (Wireless) Officer, R.N.C.V.R. (North Atlantic Squadron) during the war. Married Marjorie Stewart, daughter of the late Donald Stewart of Caithnesshire, Scotland, June 11, 1927; has one son (John S.) and one daughter (Heather). Club: Summerlea Golf. Society: Phi Kappa Pi Fraternity. Anglican. Residence: 11 Brock Avenue, South, Montreal West, Que.

MACDONALD, James McAcfie, K.C.—Barrister and Solicitor, Macdonald & Laird, General Law Practitioners, Rogers Building, Granville St., Vancouver, B.C. Born Muskoka District, Ont., October 26, 1872, son of James and Sarah (McCracken) Macdonald. Educated: public and high schools, Ontario; University of Toronto (B.A., 1906; M.A., 1909; B.C.L., 1909). After leaving school was in general mercantile business, Nipissing and North Bay, four years; attended University of Toronto until 1905; went to Province of Alberta, 1906; read Law with N.B. Beck, now Mr. Justice Beck; called to the Bar of Alberta, 1909; created K.C., 1919; called to the Bar of British Columbia, 1922. Member, Board of Trade; Member, Edmonton Hospital Board; Chairman of Council, Finance Committee; Chairman, Edmonton Library Committee; Director, Burnt Mountain Lumber Co.; Director, Alberta Brick Co.; Member, Vancouver Board of Trade; Member, Vancouver Automobile Club; Member, Dominion Bar Association; Member, Vancouver Bar Association. Alderman, Edmonton, Alta., 1912-17 (four times). Married Margaret A. Vankleeck, daughter of Peter Vankleeck, December, 1910. Clubs: Vancouver Golf and Country. Society: A.F. & A.M. (Royal Arch). Recreations: golfing, motoring, hunting. Liberal. Presbyterian. Residence: 1165 10th Ave. W., Vancouver, B.C.

ARMBRISTER, Percy William Duncombe, O.B.E.—Born Bahamas, September 8, 1862, son of Walter Ramsay Armbrister, M.D., late of Nassau, Bahamas, and Ellen Louise (Duncombe) Armbrister. Educated: Nassau Grammar School and private tuition. Assistant Clerk, Post Office, Nassau, 1878; Clerk to Attorney-General, 1880-82; Acting Prothonotary, Registrar and Clerk of the Crown, 1884; Acting Chief Clerk, Colonial Secretary's Office, 1886; Clerk, Magistrate's Court, 1887; Resident Magistrate, Abaco, Bahamas, 1890; Resident Magistrate, Eleuthera, 1894; Resident Magistrate, Harbour Island, 1895; Resident Magistrate, Inagua, 1896; Acting Stipendiary and Circuit Magistrate and Judge of Court of Common Pleas, 1896-97; Out Island Commissioner, Bahamas, 1909; Receiver-General and Treasurer, Bahamas, 1916-26; Acting Colonial Secretary, 1919, 1920, 1921, 1922, 1923, 1924, 1925 and 1926. Acting Deputy Governor, 1922, 1924, 1925 and 1926. Administered the Government, October 22 to November 2, 1923. Member of Legislative Council, 1916 to date. Acting Chairman of Board of Education, 1919 and 1920. Has served on several important Commissions and Public Boards. Retired December, 1926. O.B.E., 1928. Married Annie Brown, daughter of Sir Joseph Brown of Nassau, Bahamas, November 26, 1891; has two daughters. Church of England. Residence: East Bay Street, Nassau, Bahamas, B.W.I.

WOLVIN, Lee Hamilton—President, Superior Shipping Co., Limited, Steamship Charterers, Marine Insurance Agents, Freight Brokers, Grain Exchange, Winnipeg, Man.; Director, Lake Shippers' Clearance Association;; Member, Winnipeg Grain Exchange. Born St. Clair, Michigan, March 24, 1882, son of George A. and Mary A. Wolvin. Educated: St. Clair Public Schools. Came to Canada, 1909; Clerk for the Pittsburgh Steamship Co., Duluth, 1901-04; with the A. B. Wolvin Steamship Co., 1904-09; came to Winnipeg as Manager of the Standard Shipping Co., Ltd., 1909. Married Lila Dudell, daughter of William Dudell, June 28, 1922. Clubs: St. Charles Country; Winnipeg Traffic. Recreations: golf, motoring. Independent. United Church of Canada. Residences: 188 Ethelbert St., Winnipeg, Man., and 2939 Logan Boulevard, Chicago, Ill., U.S.A.

CHARLES HICKMAN

HICKMAN, Charles — President, Ottawa Paint Works, Limited, 687 Wellington Street, Ottawa, Ont. Born Bottram, Staffordshire, England, May 9, 1875, son of Thomas Edward and Mary (Aston) Hickman. Educated: England. Commenced in the paint business, 1882; established the Ottawa Paint Works, under partnership, 1900; became President of the Company, 1916, when it was incorporated under the name of the Ottawa Paint Works, Limited. President, Canadian Paint, Oil and Varnish Association. Married Eva Higman, daughter of George Higman, 1898; has one daughter. Clubs: Kiwanis (Charter Member and Past-President); Rivermead Golf. Society: A.F. & A.M. Recreations: golf, singing. Anglican. Residence: 473 Albert St., Ottawa, Ont.

MEREDITH, William Campbell James, M.A. —Meredith, Holden, Heward & Holden, Advocates, 215 St. James St., Montreal, Que. Born Montreal, Que., February 6, 1904, son of F. E. and Annie M. Meredith. Educated: Cambridge

WILLIAM CAMPBELL JAMES MEREDITH, M.A.

University, England (M.A.); Grenoble, France. Called to the Bar of Quebec, July, 1927. Has been practising with Meredith, Holden, Heward & Holden since being called to the Bar. Author of "Insanity as a Criminal Defence" (Wilson & Lafleur, 1931). Owner of amateur radio experimental stations, VE2HM and VE2JM. Married Francoise Martin, daughter of Mrs. L. de Lotbiniere Harwood and the late Charles Martin, 1935. Clubs: University; Montreal Hunt; Montreal Indoor Tennis; Royal St. Lawrence Yacht; St. James's (London, England). Recreations: fishing, tennis. Anglican. Residence: 1228 Pine Ave., Montreal, Quebec.

WEEKS, Colonel George Ashton — Estates Manager, Victoria Trusts and Savings Co., Lindsay, Ont. Born Woodville, Ont., August 22, 1894, son of C. E. and Clara (Edwards) Weeks, both of Lindsay, Ont. Educated: Jarvis Collegiate, Toronto; Pickering College, After demobilization in 1919, entered mercantile business and conducted a general store business for eight years at Lorneville, Ont.; sold out his interests in 1926 and appointed Estates Manager of the Victoria Trusts and Savings Co., at Lindsay, Ont. Gazetted Captain, 109th Battalion, C.E.F. Served Overseas during War in France with 4th Division Troops; appointed Lieut.-Colonel in command, Victoria and Haliburton Regiment, 1924; appointed Colonel to command 7th Infantry Brigade, August, 1933. Married Edith Matthie, daughter of George Matthie of Lindsay, September 24, 1918; has two daughters. Clubs: Lindsay Golf; Garrison (Lindsay). Societies: A.F. & A.M.; L.O.L. Recreations: golf, fishing, baseball. Conservative. United Church of Canada. Residence: 53 Victoria Ave. N., Lindsay, Ont.

LONEY, Richard—President, Richard Loney & Co., Ltd., Real Estate and Financial Brokers, Hammond Building, Moose Jaw; Director, Crichton's Ltd. Born Metcalf, Ont., July 17, 1877, son of Simon and Eliza Loney. Educated: public and high schools, Winchester and Kemptville, Ont. Taught school, Eastman's Springs, Ont., 1900; with G.T.R. Whitney, Ont., 1902; subsequently with C.P.R.; came to Moose Jaw, 1904; real estate business since 1906; Partner, Manley, Loney & Co., 1908-12; present firm name since 1912; President, Moose Jaw Board of Trade, 1910-11; President, Moose Jaw Real Estate Board; Trooper with 1st Imperial Light Horse, South African War, 1901-02; O.C. 60th Rifles of Canada. Married Mary Alexander, Listowel, Ont., 1907; has one son. Recreations: tennis, hunting, shooting, motoring. Conservative. Anglican. Residence: 41 Stadacona St. West, Moose Jaw, Sask.

WOOD, Frank Porter — President, Burlington Steel Co., Ltd., Hamilton, Ont.; Director, Imperial Life Assurance Company of Canada. Born Peterboro, Ont., June 29, 1882, son of John and Jane (Porter) Wood, both of Peterboro, Ont. Educated: Peterboro Public Schools; Peterboro Institute. Clerk, Central Canada Loan & Savings Co., Peterboro, 1897; Clerk, National Trust Co., Montreal, 1899-1903. In 1903, with the late Sir Frank Baillie, formed the firm of Baillie, Wood & Croft, which was succeeded by the Bankers' Bond Co., Ltd., of which Mr. Wood became Vice-President; became Vice-President, Canadian Cartridge Co., Ltd., 1915; became Vice-President, Burlington Steel Co., Ltd., 1910, and assumed present position, 1921. Married Emma Junkin, daughter of Robert Junkin, Toronto, Ont., December 10, 1907; has three daughters. Clubs: York; National; Toronto Hunt; Lambton Golf. Recreation: golf. Liberal. United Church of Canada. Residence: Bayview, Toronto, Ont.

RUSSELL, Herbert Joseph — Merchant, Shamrock General Dry Goods, Bay St., Nassau, Bahamas, B.W.I. Born Nassau, April 22, 1882, son of William Joseph Russell and Augusta Russell, both of Nassau. Educated: Victoria School, Nassau. Started present business 1905; elected for Eastern District to Nassau House of Assembly, 1914; practically put through Assembly, Harbor Bill. In charge of "C" Company, Home Defence Regiment. Married Annie C. Brown, daughter of Thomas B. Brown, June, 1910; has one daughter. Club: St. Patrick. Recreations: outdoor sports. Residence: Nassau, Bahamas, B.W.I.

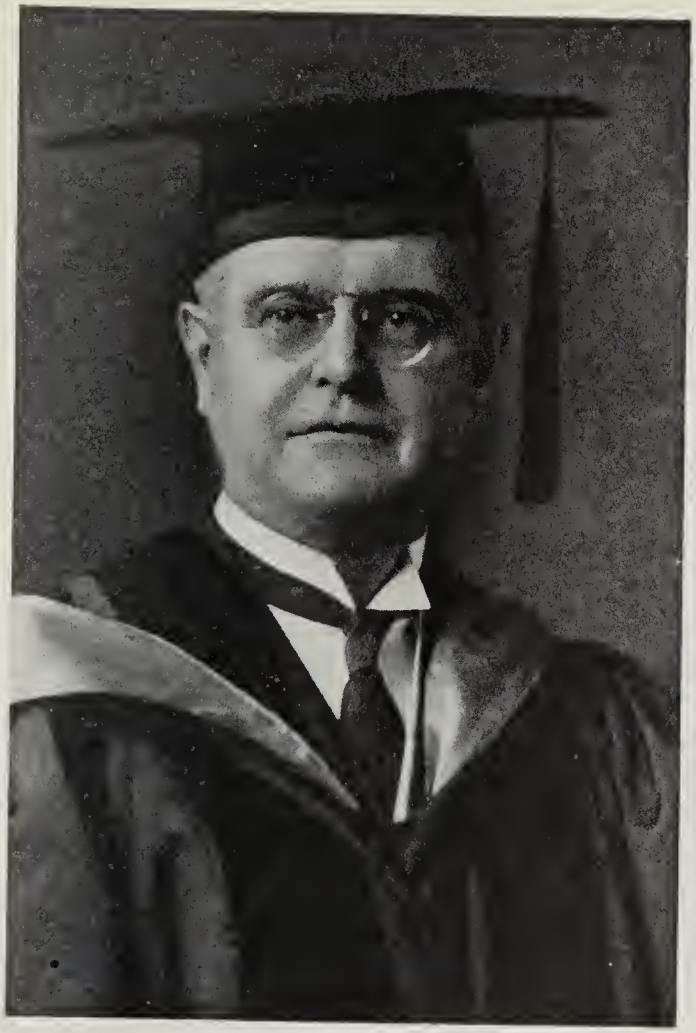

FREDERIC YORSTON, LL.D.

YORSTON, Frederic, LL.D. — President and Managing Director, Montreal Standard Publishing Co., Ltd. (established September 23, 1905), Montreal, Que.; Partner, J. & J. Yorston (founded 1815), Owners, Pictou Marine Railway, Pictou, N.S., Shipbuilding and ship repairs; Foundation Trustee of the Boys' Preparatory School in connection with Pictou Academy; Director, Welcome Hall Mission, Montreal, Que. Born Pictou, N.S., son of James Yorston of "Orquell", Evie, and Pictou, N.S., and Mary (McDonald) Yorston of Saint John, N.B. Educated: Pictou Academy, Pictou, N.S.; Dalhousie University, Halifax, N.S. (B.A.); Harvard University (A.B.); Honors, Eng. Lit. and History; LL.D., Dalhousie University (Honoris causa), August 28, 1929. Reporter, Montreal Star, 1898; City Editor, Montreal Star, 1902; Managing Editor, Montreal Standard, 1905; Managing Editor and Vice-President, Montreal Standard, 1907; Managing Editor and President, Montreal Standard, 1910; President and Managing Director, Montreal Standard, 1910; Editor, Montreal

Standard's War Memorial and many other publications. Member, Alumni Association of Harvard and Dalhousie Universities; Imperial Press Union (London, England); American Association for the Advancement of Science (New York); Royal Canadian Institute (Toronto); Art Association of Montreal; Montreal Board of Trade. Unmarried. Clubs: American Universities' (London, England); Montreal Harvard; Canadian (Montreal); Thistle Curling (Montreal); Marlborough Golf and Country; Canada (Montreal); Royal Automobile of Canada. Societies: Fellow of the American Geographical Society (New York); Nova Scotia Historical; St. Andrew's; St. George's; Caledonian. Recreations: motoring and fishing. Presbyterian. Residence: No. 9, New Sherbrooke Apartments, Montreal, Que. Summer Residence: Pictou, N.S.

FOLEY, William Gerald — Contractor, King and St. Alban's Streets, Halifax, N.S. Born Halifax, N.S., August 14, 1877, son of John and Margaret (Graham) Foley. Educated: St.

WILLIAM GERALD FOLEY

Patrick School; La Salle Academy. Apprenticed to his father in contracting business; took over the business, 1920. The following are a few of his notable works: Power Plant; Mt. St. Vincent Academy; plastering Wood Bros.' Building, etc.; Altars, Reservoirs, Mount St. Vincent. Vice-President, Builders' Exchange, Halifax, N.S.; served as Alderman at Halifax, 1916-19; President, Nova Scotia Branch, Royal Caledonia Curling Club. Married Florence Keefe, daughter of Charles Keefe, September 20, 1904; has one son and one daughter. Clubs: Lorne (Vice-President); Mayflower Curling (Vice-President). Society: Knights of Columbus. Recreations: curling, bowling. Conservative. Roman Catholic. Residence: Bloomeydale Ave., Halifax, N.S.

HUNTER, Horace T., B.A.—President, MacLean Publishing Co., Ltd., Publishers of "MacLean's Magazine," "Mayfair," "Canadian Homes and Gardens," "The Chatelaine," Financial Post, and twenty-two Trade and Technical publications, 153 University Ave., Toronto, Ont. Director, Retail Merchants Publishing Co., Ltd., Montreal; President, Inland Printer Publishing Co., Chicago, Ill.; Vice-President, Trade Press Corporation, Chicago, Ill. Born Meadowvale, Ont., May 15, 1881, son of W. D. and Martha (Evans) Hunter of Toronto, Ont. Educated: University of Toronto (B.A., 1903). Commenced with MacLean Publishing Co., 1903; appointed General Manager, 1911; Vice-President, 1916; President, 1933. President, Canadian National Newspapers and Periodicals Association, 1920. Delegate to Pacific Relations Conference, Kyoto, Japan, 1929; Delegate to 4th Imperial Press Conference, London, England, 1930; also 5th Imperial Press Conference, Cape Town, South Africa. Married Christine Fleming, daughter of the late William Fleming of Markham, Ont., June 7, 1907; has two sons. Clubs: National; Toronto Hunt. Recreations: golf and riding. Independent. United Church of Canada. Residence: "Glendoveer," 120 Inglewood Drive, Toronto, Ont.

HARRINGTON, Colonel The Hon. Gordon Sidney, K.C. — Born Halifax, N.S., August 7, 1883, son of Charles Sidney and Mary S. R. (DeWolf) Harrington. Educated: Halifax Public Schools and Dalhousie University (LL.B.) Mayor of Glace Bay, 1913-15. Served in C.E.F., 1915-20; Deputy Minister, Overseas Military Forces of Canada, 1918-20. First elected, General Election, June 25, 1925; Minister of Public Works and Mines in Rhodes Cabinet, July 16, 1925. Appointed Premier of Nova Scotia, August 14, 1930, on Mr. Rhodes entering Dominion Cabinet; resigned, September 5, 1933, following general election; defeated in general election, 1937. Married Catherine A. McDonald, October 29, 1910, daughter of Michael McDonald of Glace Bay, C.B. Clubs: Halifax; Thatched House (London, Eng.); Rideau (Ottawa). Conservative. Anglican. Residence; Halifax, N.S.

HARRIS, Joseph Henry, B.A.Sc., M.P. — Manufacturer, Director, W. Harris & Co., Ltd., Manufacturers of Glue, Casings, Tallows, Fertilizers, Keating St., Toronto, Ont.; Director, The Harris Coal Co., Ltd. Born Toronto, December 13, 1888, son of John Barnard and Alice (Kimber) Harris, both of Toronto. Educated: Pickering College; University of Toronto (B.A.Sc.). Elected for constituency of East York to House of Commons, December 6, 1921; re-elected, 1925, 1926 and 1930. Married Hannah Ellen Mitchell, daughter of Robert Mitchell (deceased), January 2, 1914; has one son and three daughters. Clubs: Albany; The British Society of Chemical Industry. Societies: Mimosa; A.F. & A.M., and Dion L.O.L., 5921. Conservative. Presbyterian. Residence: 273 Glenmanor Drive East, Toronto, Ont.

KENNETH GEORGE MAPPIN

MAPPIN, Kenneth George — Managing Director, Mappin & Webb (Canada), Ltd., Jewellers, Silversmiths and Cutlers, 751 St. Catherine St. West, Montreal, Que. Born Canterbury, Kent, England, December 5, 1895, son of the late Major George Mappin, 4th Dragoon Guards, and Florence Howard (Smith) Mappin. Educated: Haileybury College, Hertfordshire, England. Started with Mappin & Webb, 1912, at London; spent some time in the Sheffield Works learning electroplating, and in Paris, in the diamond department, after being demobilized in 1919; joined the Diamond Buying Department; came to Canada, 1921, to take up present duties. Member, Montreal Board of Trade. Joined the 1st Battalion, North Staffordshire Regiment, on outbreak of the War, as Second Lieutenant; went to France, January, 1915, remaining until 1917 with the Regiment, retiring with rank of Captain to join the Royal Flying Corps (27th Squadron) with rank of Captain; de-

mobilized, February, 1919. Married Bell Taylor, daughter of John Percy Taylor, June 1, 1922; has one son and one daughter. Clubs: Royal Montreal Golf; M.A.A.A.; United Services; Royal Air Force and Walton Heath Golf (both in England) Recreations: golf, fishing, shooting, etc. Anglican. Residence: 325 Metcalfe Ave., Westmount, Que.

MacDONALD, George Whitfield — Barrister and Solicitor, Campbellton, N.B. Born Campbellton, New Brunswick, May 1903; son of James A. and Frances J. (Wyers) MacDonald. Educated: Campbellton High School;

GEORGE WHITFIELD MacDONALD

McGill University (B.A., 1925); Harvard Law School (LL.B., 1928). Read Law with H. A. Carr, Campbellton, N.B. Called to the Bar of New Brunswick, 1928. Admitted as Solicitor, 1928; admitted as Barrister, 1929. Practising in Campbellton since 1928. Married Margaret T. I. Morrison, daughter of Alexander I. Morrison, of Campbellton, formerly of Elgin, Scotland, 1930. Club: Gyro. Society: Caledonia Society of Restigouche (Past President and present Secretary-Treasurer). Recreations: golf, hunting and fishing. Conservative. United Church of Canada. Residence: Campbellton, N.B.

TREADGOLD, William Manton, B.A. — Professor, Civil Engineering, Department of Surveying and Geodesy, University of Toronto, Toronto, Ont. Born Brampton, Ont., September 24, 1882, son of Manton and Mary Ann Treadgold, both of Brampton. Educated: Brampton Public and High Schools; University of Toronto (B.A.). Assistant Engineer and Computer, Geodetic Survey of Canada, 1905; Assistant Engineer, Maintenance of Way, T.N.O. Railway, 1906; Lecturer in Surveying, University of Toronto, 1906; Associate Professor Surveying; Professor Surveying, 1930; Municipal Engineer, Brampton, 1908-24; Consulting Engineer, Municipal Engineering; Head of Department, Civil Engineering, Surveying and Geodesy, University of Toronto, 1931. Married Jessie Gertrude Milner, daughter of Thomas Milner of Brampton, September 22, 1910; has one son and two daughters. Society: A.F. & A.M. Liberal. United Church of Canada. Residence: 13 Woodlawn Ave. E., Toronto, Ont.

SMYTHE, Agnes Lind—Born London, Ont., daughter of Adam Lind of Aberdeen, Scotland, and Ann (Grieve) Lind of London, Ont. Educated: London, St. Thomas and Toronto, Ont. Mrs. Smythe has labored unceasingly for the better care of the feeble-minded. The Medical Journal of Ontario requested her report at the Annual Meeting of the Provincial Council of Women, June 6, 1928, on conditions regarding the "Feeble-Minded," also pamphlet regarding "Marriage and Inheritance Laws," suggesting improvement, etc., in same. Recording Secretary, Local Council of Women, Toronto, 1916; President, Local Council of Women, 1921 and 1922; President, Provincial Council of Women, 1923 and 1929; Member, Board of Visitors, Ontario Hospitals, Toronto (the only woman so honored). Married Robert Gordon Smythe, K.C., son of Hiram Wycliffe Smythe, 1896; has one son and two daughters. Clubs: Mental Hygiene; Social Service; Red Cross; Women's Art Association; Canadian; Women's Musical. Society: I.O.D.E. (Rosedale Chapter). Recreations: swimming, golf, tennis. Conservative. Anglican. Residence: 57 Chestnut Park Road, Toronto, Ont.

UHRICH, Hon. John M., Ph.C., M.D. — Minister of Public Health and Provincial Secretary, Province of Saskatchewan, Regina, Sask. Born June 7, 1877, at Formosa, Ont., son of Ignatius Uhrich and Caroline Braehler. His father was an Alsatian and his mother Canadian, his father being a French veteran of the Franco-Prussian War. Educated: Separate School, Formosa, Ont.; Walkerton High School; North Western University, Chicago, Ill. Was first elected to the Saskatchewan Legislature at the General Election, 1921; upon the retirement of Hon. W. M. Martin as Premier and the appointment of Hon. C. A. Dunning to that position, on April 5, 1922, Dr. Uhrich became a member of the Government, with the portfolio of Provincial Secretary and Minister in charge of the Bureau of Public Health; elected by acclamation in the following by-election in the Rosthern constituency, on June 5. Upon the creation of the Department of Public Health in 1923, Dr. Uhrich became Minister of Public Health. Elected in 1925 by acclamation and was again given portfolio of Public Health; was given portfolio of Public Works, 1926. Married Catherine, daughter of J. B. Tischart of Formosa, Ont., June, 1910. Club: Assiniboia. Liberal. Roman Catholic. Residence: Cameron St., Regina, Sask.

CHARLES WALSH ROWLEY

ROWLEY, Charles Walsh—Former Assistant General Manager, The Canadian Bank of Commerce, Toronto, Ont.; Life Member, Royal Society of St. George, Winnipeg, Man.; Royal Society of St. George of London, England; Esquire of the Order of the Hospital of St. John of Jerusalem in England; English Speaking Union, London, England; Royal Empire Society, London, England; Vice-Patron, Canadian Military Institute; Life Governor, General Hospital, Winnipeg; Life Member, Alpine Club of Canada; Army and Navy Veterans' Club, Winnipeg; Vice-President, Navy League of Canada and of the Province of Ontario; Navy League, London, England; Order of the Silver Wolf, Boy Scouts; Boy Scouts' Association for Ontario; Member of Executive Committee, Canadian General Council, Boy Scouts' Association, Ottawa; was Commissioner to the Boy Scouts for Manitoba for ten years; Life Member, Humane Society; during the War was Member of the Dominion Hospital Commission;

was for a few years Honorary Colonel, Winnipeg Grenadiers; First Vice-President, Board of Trade of Toronto; Director, Toronto Industrial Commission; President, Alliance Investments, Limited; Director, Brewing Corporation of Canada, Limited; Past President, Calgary and Winnipeg Canadian Club; Past President, Calgary Board of Trade. Born Yarmouth, N.S., son of the late Lieut.-Colonel John William and Miriam Rowley. Entered the services of the Bank of Commerce, 1887; Accountant in Collingwood, 1892, Berlin, Ont., 1895, Winnipeg, 1898, Vancouver, 1902; Manager, Calgary, 1902; Manager, Winnipeg, 1911; Superintendent, Winnipeg, 1920; Assistant General Manager, January, 1925. Married Fannie Woodman Smith, daughter of Henry Arvida Smith; has two daughters (Mrs. John Murray Rutherford and Miss Miriam H. Rowley). Clubs: Canadian; Empire of Canada; National; Toronto Cricket; Toronto Golf; York; York Badminton. Anglican. British Canadian. Residence: Alexandra Palace Apartments, University Ave., Toronto, Ont.

TAYLOR, Frances Beatrice—Journalist, Free Press Publishing Co., Daily Newspaper, Richmond St., London, Ont. Born Brussells, Ont., Canada, May 15, 1891, daughter of Robert

FRANCES BEATRICE TAYLOR

Leslie Taylor, Barrister, and Mollie Chipman (Smith) Taylor, both of London, Ont. Educated: private tuition. Editor, Women's Page, Free Press, London, October, 1919. Verse and Prose Contributions published in Toronto Saturday Night; Christian Herald, New York; Canadian Bookman; Canadian Magazine; Contemporary Verse; Family Herald & Weekly Star, Montreal; Canadian Home Journal; MacLean's Magazine; The Canadian Farmer; Atlantic Monthly; Poetry; Dalhousie Review; McCall's Magazine; The Chatelaine; Willison's Monthly; The Forge; "Spirit of St. Louis"; Passing Show; New Outlook; English Periodicals, including The Graphic. Joint Winner in Dominion Poetry Contest, Ottawa Art and Letters Club, October, 1919; Winner, Commemoration Poem Contest, Manitoba Free Press, July, 1920. Published books: "White Winds of Dawn," verse (McClelland & Stewart, Ltd., Toronto); "Song of Korthan," Fiction (Fleming, Revell Co., Ltd., Chicago). Anglican. Residence: 128 Mill St., London, Ontario.

GRAHAM, Hon. Robert Henry, B.A., LL.B.—Judge of the Supreme Court of Nova Scotia, Halifax, N.S. Born New Glasgow, Pictou County, N.S., November 30, 1871, son of John George Graham of New Glasgow, N.S., and Jane (Marshall) Graham of Fraser's Mountain, N.S. Educated: New Glasgow High School; Pictou Academy; Dalhousie University, Halifax, N.S. (B.A., LL.B.). Called to the Bar of Nova Scotia, November, 1894; created K.C., 1913. With Fraser, Jennison & Graham, New Glasgow, 1895-1906; Jennison & Graham, 1906-10; practised alone, 1910-25. Appointed Judge of the Supreme Court of Nova Scotia, May 25, 1925; Judge in Equity, August, 1925. Twice elected for Pictou, Provincial Assembly, 1916 and 1920. Served as Town Councillor, New Glasgow, 1898; Mayor, New Glasgow, 1900; Stipendiary Magistrate, New Glasgow, 1906-10. Married Maude Mary Johnston, daughter of John B. Johnston of Halifax, N.S., December 4, 1901; has two daughters. Clubs: Scotia (New Glasgow, N.S.). Societies: A.F. & A.M. (Worshipful Master of Albion Lodge, N.S.); I.O.O.F. Liberal (formerly). Presbyterian. Residence: 150 Cobourg Road, Halifax, N.S.

HONEYMAN, John R. C.—Formerly Chief Librarian, Public Library, Regina, Sask. Born Glasgow, Scotland, March 13, 1864, son of the late John Honeyman, LL.D., R.S.A. Educated: Collegiate School, Greenock; Glasgow University; College of Science and Arts, Glasgow; Glasgow School of Art; Architectural Student, Glasgow, 1881. Came to Canada, 1885; farmed Pense and Buffalo Lake, Saskatchewan, 1885-87; served with Northwest Mounted Police, 1887-92; engaged on editorial staff, Regina Leader, 1893; Clerk, Indian Office, until abolished, 1897; Editor, Moosomin Spectator, 1897-98; Deputy Commissioner of Agriculture of Northwest Territories and Province of Saskatchewan, 1903-06; Chief Librarian, Regina Public Library, 1908; retired September 1, 1936. Served with 1st Lanark Rifles, Scotland. Married Frederica Minnie Hales, Regina, 1894; has one son and two daughters. Society: A.F. & A.M. Recreations: home mechanics, gardening, boating and photography. Anglican. Residence: 2144 Argyle St., Regina, Sask.

MICHAEL ARTHUR PHELAN, B.A., B.C.L., K.C.

PHELAN, Michael Arthur, B.A., B.C.L., K.C. — Advocate, Phelan, Fleet, Robertson & Abbott, Law Firm, 275 St. James St., Montreal, Que.; Director, North American Accident Insurance Co.; Director, Montreal City and District Savings Bank. Born Montreal, Que., April 1, 1875, son of Martin and Maria (Hughes) Phelan of Montreal, Que. Educated: Bishop's Academy, Montreal; private tuition; University of Bishop's College, Lennoxville, Que. (B.A.); McGill University (B.C.L.). Read Law with Matthew Hutchinson, K.C. (later a Judge of the Superior Court, District of Sherbrooke) and Allan R. Oughtred, K.C. (Hutchinson & Oughtred); called to the Bar of Quebec, 1905; created K.C., 1916. Junior Partner, Oughtred, Place & Phelan, Montreal, 1905-07; with Oughtred & Phelan, 1907-09; joined firm of Fleet, Falconer, Williams & Bovey, 1909, the new firm being known as Fleet, Falconer, Oughtred, Phelan, Williams & Bovey; now senior member of the firm, Phelan, Fleet, Robertson & Abbott, which was organized in 1928. Member, Catholic School Board of Westmount,

since 1916, President, since 1920; President, St. Patrick's Society, Montreal, 1918; President and Honorary Legal Adviser, Catholic Sailors Club of Montreal. Married Blanche Catherine Gillmor, daughter of the late Hon. Daniel Gillmor (Senator, Dominion of Canada), June 8, 1910; has one son and three daughters. Clubs: University (Montreal); Reform; Kanawaki Golf; Canadian. Recreation: golf. Liberal. Roman Catholic. Residence: 455 Clarke Ave., Westmount, Que.

SEGUIN, Charles Avila, B.A., K.C.—Of C. A. Seguin and Company, Barristers and Solicitors, 18 Rideau St., Ottawa, Ont. Born Montreal, August 7, 1883, son of F. O. Seguin. Educated: Ottawa University (B.A.); Osgoode Hall, Toronto. Called to the Bar of Ontario, 1909. Has

CHARLES AVILA SEGUIN, B.A., K.C.

practised his profession in Ottawa since. Created King's Counsel, 1929. Ex-President, l'Institut Canadien Francais d'Ottawa; ex-President, French Conservative Club; President, Executive Committee, St. Joseph's Orphanage of Ottawa; President, St. Vincent Hospital for Incurables; Member, Board of Canadian Council for Child Welfare. Defeated as Conservative Candidate in Russell County, 1926, Provincial Elections; elected as Provincial Member for same county, October, 1929; defeated, June, 1934, Provincial Elections. Vice-President, Liberal-Conservative Association for Province of Ontario. Married Germaine Nantel, daughter of Hon. W. B. Nantel (Minister of Inland Revenue in Borden Administration), October 22, 1912; has two sons and four daughters. Clubs: Rideau; Canadian. Roman Catholic. Residence: 210 Buena Vista Road, Rockcliffe Park, Ottawa, Ont.

THOMPSON, Colonel Andrew Thorburn, B.A., LL.B., K.C. — Barrister and Solicitor, Born "Ruthven Park," Cayuga, Ont., May 27, 1870, son of the late Major David Thompson (for a long period, Member House of Commons for Haldimand) and Elizabeth (Stinson) Thompson. Educated: Cayuga High School; Upper Canada College; University of Toronto (B.A. Scholarships, 1890; LL.B., 1891); Honors, Osgoode Hall. Called to the Bar of Ontario, 1893; created K.C., 1921; practised for some years, Cayuga, Ont.; began present practice, 1905, making a specialty of Parliamentary Counsel work, and was joined by R. A. Pringle, Q.C., as Senior Partner, 1911; on death of Mr. Pringle, formed the law firm of Thompson, Coté, Burgess & Thompson, of which he is Senior Partner. Editor, Canadian Military Gazette, 1906, and continuously ever since. Elected to House of Commons for Haldimand, 1900; elected one of the Whips of the Liberal Party, 1901; moved the Address in reply to the Speech from the Throne, 1902. Long in Volunteer Militia Service: Lieutenant-Colonel, 37th Regiment; Commanding Officer, 5th Infantry Brigade; one of Officers, Queen Victoria's Jubilee Contingent, London, England, 1897; second in command, Coronation Contingent, London, England, 1902; Deputy Assistant Adjutant-General, Quebec Tercentenary Celebration, 1908. President, Ottawa Canadian Club, 1914-15. Gazetted O.C., 114th Battalion, C.E.F., "Brock's Rangers," February 29, 1916, which Regiment he completed raising in Haldimand County and among the Indians of Ontario and Quebec (mainly Iroquois). Took the Battalion to England, where it was drafted for reinforcements. Attached for instruction to 43rd Battalion, C.E.F., in France, for short time, early in 1918. Commanded 2nd C.O.R.D. in England for nine months. Returned to Canada, invalided, for disposal by Adjutant-General late in July, 1918. Royal Commissioner to investigate affairs of Six Nation Indians (Iroquois), 1923, reported recommending elective Council in substitution for old Council of Chiefs. Recommendation adopted. Married, first, Violet Isabel Burns, daughter of James Hepburn Burns, M.D., Toronto, Ont., October, 1893; secondly, Mrs. A. M. Bell, née A. M. Smith of Gloucestershire and London, England. Has one surviving son (Major A. R. Thompson, Gentleman Usher of the Black Rod), and one daughter (Mrs. Margaret H. Armstrong). Clubs: Rideau; Ottawa Country. Liberal. Presbyterian. Address: 140 Wellington St., Ottawa, Ont. Country Home: "Ruthven Park," Cayuga, Ont.

NEAVE, Cecil Howard—Practising Accountant, Victoria Block, Hamilton, Bermuda. Born England, April 6, 1877, son of George Howard Neave and Augusta Isabella Neave, both of England. Educated: St. Paul's School; London University. Started present business, September 30, 1906. Married Daisy Manners, March 10, 1903; has one son and two daughters. Club: Hamilton Dinghy. Society: Fellow of the Society of Incorporated Accountants and Auditors, England. Residence: Abbotsford, Paget, Bermuda.

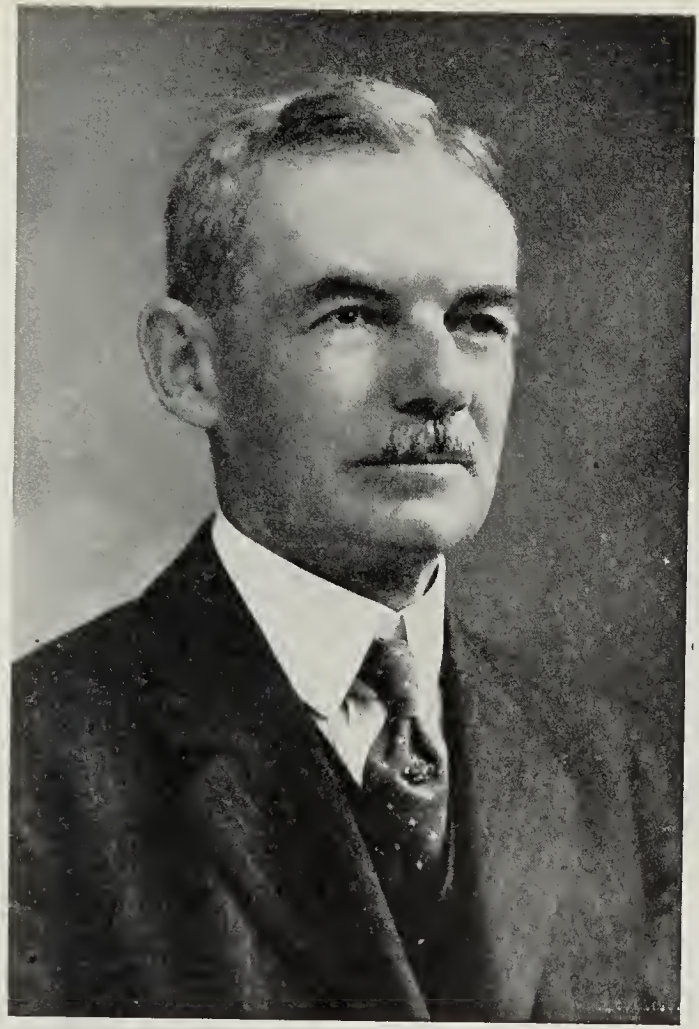

NORMAN SHORT BRADEN

BRADEN, Norman Short — Vice-President, Canadian Westinghouse Co., Ltd. (established 1903), Manufacturers of electrical apparatus, Sanford Ave. N., Hamilton, Ont.; Director, Canadian Westinghouse Co. and B. Greening Wire Co., Hamilton, Ont.; Director, Hamilton By-Products Coke Ovens, Ltd.; Director, Canadian Radio Patents Ltd., Toronto. Born Indianapolis, Indiana, June 15, 1869, son of the late James Braden, M.D., of Indianapolis, Ind., and Lydia E. (Short) Braden. Educated: Whitman College, Walla Walla, Wash. Electrician, Jenney Electric Motor Co., Indianapolis, August, 1892; Sales Engineer, May, 1892; Sales Engineer, Westinghouse Electric & Mfg. Co., Cleveland, Ohio, January 1, 1899; District Manager, Cleveland, Ohio, March, 1903; Manager of Sales for Canadian Westinghouse Co., Hamilton, Ont., January 1, 1904; Vice-President, Hamilton, June, 1919; Director (Board of), January, 1925. Chairman, Hamilton Branch, Canadian Manufacturers' Association,

1928. Married Mabel Greening, daughter of S. O. Greening, Hamilton, Ont., November 29, 1906; has one son and two daughters. Clubs: Hamilton; Tamahaac; Canadian Electric Association; American Institute of Electrical Engineers; Engineering Institute of Canada; Engineers' (Toronto); Hamilton Golf and Country; Rotary (Hamilton); Wentworth County Hunt (Hamilton); Burlington Golf and Country; Canadian. Recreations: golf, hunting, fishing and trap-shooting. Presbyterian. Residence: 29 Westmount Ave., Hamilton, Ont.

ROBERTSON, Hugh Malloch — President, Hugh M. Robertson Ltd., Selling Agents, W. C. Macdonald Incorporated, 97 Richmond St. West, Toronto, Ont.; President, Mutual Supply Co., Ltd., Guelph, Ont. Born Brockville, Ont., January 21, 1883, son of the late D. Stewart and Fannie Maria (Molson) Robertson of Kingston, Ont. Educated: public and high schools, Kingston, Ont. Commenced with D. Stewart Robertson & Sons, Kingston, Ont., July 1, 1899; opened branch at Ottawa, 1905; moved to Toronto, September 1, 1919, under name of Hugh M. Robertson; incorporated company, January 1, 1932. Married Florence Harriet Martin, daughter of the late A. R. and Mrs. Martin of Kingston, Ont., October 2, 1906; has two sons and two daughters. Clubs: Rosedale Golf; Granite. Recreations: golf and curling. Anglican. Residence: 193 Heath St. West, Toronto, Ont.

HUGH MALLOCH ROBERTSON

WINSBY, Lieut.-Colonel William Norman— Managing Director, B.C. Bond Corporation, 1200 Government St., Victoria, B.C. Born Leyburn, Yorkshire, England, October 28, 1875, son of William Prest Winsby, Esq., Victoria, and the late Annie (Theaksone) Winsby. Educated: Private Tuition, England; public and high schools, Victoria, B.C. On leaving high school at Victoria, taught school for fifteen years, in which work he proved very successful. Government School Inspector in various districts, latterly in Vancouver Island. In summer of 1920, appointed Superintendent of Schools for Victoria City. Resigned in April, 1921, to become Member of Liquor Control Board; resigned, 1925; present position, October, 1927. Has had brilliant military career. Served, first, with 5th Regiment, Canadian Garrison Artillery through the various ranks to that of Lieutenant-Colonel, his present one. Organized the 47th Battalion, C.E.F., New Westminster, March 1, 1915. Went overseas in command of the Battalion, November, 1915; in spring of 1916, formed 0th Brigade, part of the Fourth Division, August, 1916, went to France in command of his Battalion, and saw service on many fronts; was mentioned in despatches in 1917; was never off duty for one day during his service. Returned to England, March, 1919; returned to Canada, April, 1919, and was placed on he Reserve of Officers. President of Great War Veterans' Association, Victoria, two terms. Married Edith Mary Lindsay, daughter of Alexander Lindsay, Penticton, B.C., July 3, 1907; has one son and two daughters. Clubs: Canadian. Society: A.F. & A.M.; Round Table. Recreations: fishing, shooting. Anglican. Residence: 2483 Cranmore Road, Victoria, B.C.

SCLATER, Rev. John Robert Paterson, M.A., D.D. — Pastor of Old St. Andrew's Church (United Church of Canada), Toronto, Ont. Born Manchester, England, April 9, 1876, son of Rev. John Sclater of Kirkwall, Orkney, and Ellen Gentle (Paterson) Sclater of Stirlingshire, Scotland. Educated: Hulme Grammar School; Owen's College, Manchester; Emmanuel College, Cambridge University; Westminster Theological College, M.A. (Cantab.), D.D. (St. Andrew's, Scotland). Came to Canada, May, 1923. Minister, Presbyterian Church, Derby, 1902-07; Minister, New North Church, Edinburgh, 1907-23; Minister, Parkdale Presbyterian Church, Toronto, 1923-24; Minister, Old St. Andrew's Church, Toronto, 1924 to date. Warrack Lecturer, Scotland, 1921; Lyman Beecher Lecturer, Yale, 1927; President, Cambridge Union Society, 1899. Author of: "The Sons of Strength" (1908); "The Enterprise of Life" (1910); "The Story of John Cairns (1911); "The Eve of Battle" (1915); "God and the Soldier" (1917, joint author with Very Rev. Norman Maclean, D.D.); "Modernist Fundamentalism" (1926); "The Public Worship of God" (1927). Chaplain to 9th Royal Scots (Hos), 1909-20; Service in War in Chaplain's Department with Y.M.C.A. in France, 1915-17. Married Nora Christian Turnbull, daughter of Surgeon Major-General P. S. Turnbull, K.H.S. (deceased), July 19, 1904; has two sons and one daughter. Clubs: Cambridge Union Society; Scottish of Canada; Arts and Letters (Toronto). Recreations: golf, travel. United Church of Canada.

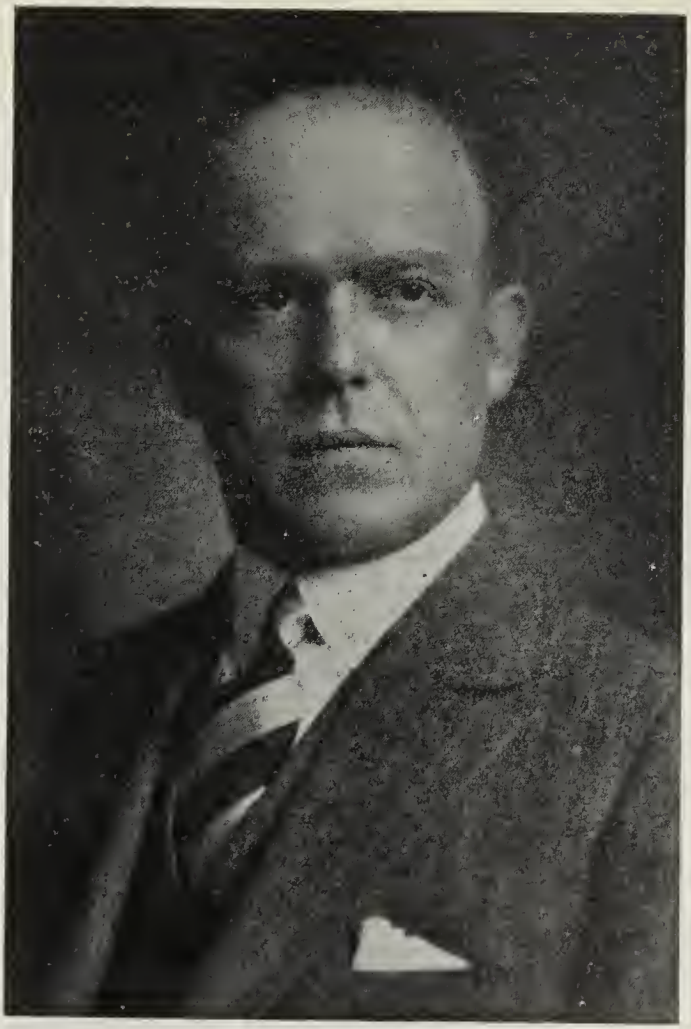

PERCY PARNELL TYLER

TYLER, Percy Parnell — President, Lever Brothers, Limited, Eastern Ave., Toronto, Ont.; President, Wm. Strachan & Co., Ltd., Toronto; Director, Pugsley, Dingman & Co., Ltd., Toronto; Director, St. Croix Soap Manufacturing Co., St. Stephen, N.B.; President, John Taylor & Co., Ltd., Toronto; President, Royal Crown Soaps, Ltd., Winnipeg, Calgary and Vancouver; Director, W. J. Pendray & Sons, Ltd., Victoria, B.C.; President, Canadian Soaps, Ltd., Toronto, Winnipeg and Vancouver. In former years identified with large business interests in America. Born London, England, August 10, 1883, son of the late Frederick Edwin and Patience Phoebe (Coventry) Tyler, both of England. Married Josephine Daggett McChesney, 1914; has one son. Clubs: Royal Automobile (London, England); National (Toronto); Lambton Golf (Lambton, Ont.); Ontario Jockey. Recreation: golf. Anglican. Residence: 382 Russell Hill Rd., Toronto, Ont.

COWLING, John, O.B.E. (Military) — Silk Manufacturer; President, Louis Roessel & Co., Limited, Manufacturers of High Grade Silks (established 1900), Head Office: 1449 Alexander Street, Montreal, Que.; factory at Drummondville, Que. Born England, 1888, son of James Cowling of Richmond, Yorkshire, and Amy Sharrat of London, England. Educated: at Streatham Grammar School, England. Apprentice to Silk Firm in England, 1902. Came to Canada, 1908. Served with 22nd London Regiment (the Queens) as Captain and Adjutant, 1914 to 1918. Appointed Vice-President, Louis Roessel & Company, Limited, Montreal, 1922; appointed President of Louis Roessel & Co., Ltd., Montreal, 1931. Married Elsie Elizabeth McIntyre; has one daughter (Elizabeth Amy). Clubs: Engineers'; Laval-sur-le-Lac. Society: St. George's (Montreal) (Vice-President). Recreation: golf. Anglican. Residence: 1 Belfrage Road, Westmount, Que.

JOHN COWLING, O.B.E. (MILITARY)

LEMIEUX, Auguste, F.R.E.S., LL.B., K.C. —Barrister and Solicitor for Quebec and Ontario, 18 Rideau Street, Ottawa, Ont.; Batonnier of the Hull Bar. Born Montreal, Que., February 20, 1874, son of the late H. A. Lemieux and Marie Anne Philomene (Bisaillon) Lemieux. Youngest son of seven brothers, all prominent in professional, political and financial life of Canada, among whom are Hon. Rodolphe Lemieux, LL.D., K.C., ex-Postmaster - General of Canada, formerly Speaker of the House of Commons and recently appointed a Senator; Doctor L. J. Lemieux, formerly Sheriff of Montreal, presently Agent-General of Quebec in London, England, and Dr. Gustave Lemieux, M.L.A. for Gaspé. His father was for many years General Inspector of Customs for the Province of Quebec. Educated: L'Assomption College; St. Mary's Jesuits College, Montreal; Laval University (LL.B.) 1898). Called to the Bar of Quebec, July, 1898, and to the Bar of Ontario, February, 1902. Read Law with White, Duclos, O'Halloran & Buchanan, Montreal, and practised Law in Montreal from 1898 to 1902. Junior Partner in firm of Foster, Martin & Lemieux from 1898 to 1901. Appointed K.C. (Quebec), July, 1908, and K.C. (Ontario), July, 1921. Moved to Ottawa, September, 1902. Practises extensively not only in Ottawa but also in the Hull and Pontiac Districts. Carried successfully to the Privy Council in 1925, the case of Ouellette v. C.P.R., wherein the Judicial Committee, in a judgment rendered March, 1925, and which attracted wide publicity, defined a "train" under the Railway Act. Successfully carried also to the Privy Council, 1926, the case of Letang v. Ottawa Electric Railway Company, wherein the Judicial Committee defined the duties of owners of premises to investees and restored the judgment which Mr. Justice Joseph Demers had rendered in the Hull Superior Court. Mr. Auguste Lemieux is a member of the Canadian Bar Association and in September, 1929, at the annual meeting at Quebec City, was elected on its Executive; re-elected on that Executive at the annual meeting at Toronto, August 16, 1930. Member, General Council of the Bar of the Province of Quebec since May, 1928; unanimously elected Batonnier of the Hull Bar, May 1, 1929; unanimously re-elected Batonnier, May 1, 1930. In September, 1929, at the re-opening of the Hull Superior Court, he had the honor, as Batonnier and on behalf of the Hull Bar, of receiving the Governor-General of Canada and Lady Willingdon, at the Hull Court House and of reading an address to Their Excellencies. Councillor of the Ontario Bar Association, 1912-13; President, l'Institut Canadien Francaise of Ottawa, 1903-05; President, Club Littéraire Canadien Francais of Ottawa, 1913-23; Member, "L'Association Internationale des Jurisconsultes de Paris" (France). Director, Stadacona Rouyn Mines, Ltd., Sudbury Crater Mining Company, Ltd., "James Bay Basin Oil Company," Rayflectors Corporation, Limited; President, Northern Ontario Oil Fields Company, Ltd.; Director, Tool and Engineering Company, Ltd., Kingston, Ont. Fellow, Royal Empire Society, London, England, April, 1913 (Life). Received the decoration of "Officier d'Academie" (Academic Palms) from the Government of France in recognition of his proficiency in French Literature. Author of work on Quebec Law of Landlords and Tenants. Writes often for the press (English and French) on legal and literary subjects. Married Esther Barbeau daughter of the late Henry Barbeau (General Manager, Montreal City and District Savings Bank), October 24, 1899; has one son (Raymond Lemieux, with McDougall & Cowans, Stock Brokers, (Montreal) and two daughters (Esther, wife of Major F. J. Alderson, D.S.O., Kingston, Ont., and Madeleine). Club: University (Montreal). Society: Knights of Columbus (Champlain Council, Ottawa). Liberal. Roman Catholic. Residence: 276 O'Connor St., Ottawa, Ont.

RIGHT HON. LORD SHAUGHNESSY

SHAUGHNESSY, Right Hon. Lord — Of Montreal, Canada, and Ashford County, Limerick, Ireland. Born Montreal, September 29, 1883, son of First Baron Shaughnessy of Montreal, Canada, and Ashford County, Limerick, Ireland, late Chairman, Canadian Pacific Railway, and Baroness Shaughnessy. Educated: Bishop's College School, Lennoxville; McGill University; Trinity College, Cambridge, England, and Laval University, Montreal (graduate, 1910, with degree of LL.M.). On the completion of his studies, entered the law firm of Meredith, Macpherson, Hague & Holden, becoming a partner in 1912. Created K.C., 1920. Went Overseas as Captain Adjutant, Irish Canadian Rangers; proceeded to France as G.S.O., Canadian Section, G.H.Q.; transferred to Canadian Headquarters as A.D.C. to General Sir Arthur Currie; mentioned in despatches. In 1920, the Canadian Irish Rangers were amalgamated with the 199th Irish Canadian Rangers, and Captain Shaughnessy was selected to the command of the Regiment with the rank of Lieutenant-Colonel. Director, Canadian Pacific Railway; Director, Canadian Bank of Commerce; Director, West Kootenay Power

& Light Co.; Director, Yorkshire Insurance Co. Married Marion Laura Graham, daughter of the late R. K. Graham of Montreal, November 16, 1911; has three daughters and one son. Clubs: Mount Royal; St. James's; University; Royal Montreal Golf; Montreal Racquet; Carlton; Montreal Jockey; Montreal; Marlborough (London). Recreations: golf, tennis. Roman Catholic. Residence; 659 Mountain St., Montreal, Que. Summer Residence: St. Andrew's, N.B.

WATSON, Robert, F.R.G.S.—Novelist, Poet, Editor, Historian and Scenarist. Born Glasgow, Scotland. Educated: Pollok Academy and Shawlands Academy, Glasgow. Domiciled in British Columbia, March, 1908, to April, 1923; ten years in Vancouver; six years in the Okanagan Valley; ten years in Winnipeg, Manitoba; now engaged in motion picture work in Hollywood. Author: "My Brave and Gallant Gentleman" (November, 1918); "The Girl of O.K. Valley" (October, 1919); "Stronger Than His Sea" (October, 1920); "The Spoilers of the Valley" (September, 1921); "The Mad Minstrel" (Western ballads and poems) (May, 1923); "Gordon of the Lost Lagoon" (August, 1924); "Canada's Fur-bearers" (a children's nature study in verse) (February, 1925); "High Hazard" (an Arctic romance) (1928); "Lower Fort Garry" (1928); "How to Write" (1928); "A Boy of the Great Northwest" (1930); "Dreams of Fort Garry" (1931) (an historical ballad of the Red River); "When Christmas Came" (1935); also numerous articles and poems. Married Anna McNaught Johnstone, Vancouver, May 16, 1911; has one son and one daughter. Recreations: hunting and athletics. Residence: 8346 Kirkwood Dr., Hollywood, California.

ROBERT WATSON, F.R.G.S.

GRAHAM, John Harvard Castle, B.A., C.L.U.—Publicity Executive, London Life Insurance Company (established 1874), London, Ont. Born Florence, Ont., May 8, 1892, son of Rev. William Thomas Graham, D.D., and Elizabeth Campbell (Gordon) Graham, both of Toronto, Ont. Educated: public schools of Montreal, Que.; Brantford and Sarnia, Ont.; Riverdale High School, Toronto, Ont.; McMaster University (B.A.); C.L.U. from Life Underwriters' Association of Canada; Corresponding Secretary, Life Underwriters' Association, Toronto, Ont., 1915; General Secretary, 1916; Treasurer, 1917; Managing Editor, Life Underwriters' News, 1916. Past President, McMaster University Alumni Association. Member of the Senate, McMaster University; Director, Western Ontario Conservatory of Music. Married Grace Amanda Fox, daughter of Robert B. Fox, May 14, 1917; has one daughter (Lillian Grace). Clubs: Rotary; Highland Golf; London Advertising and Sales. Society: A.F. & A.M. (Scottish Rite, Lodge of Perfection; Tuscan Lodge). Recreations: golf, pipe organ, gardening. Independent. Baptist. Residence: 1010 Waterloo St., London, Ont.

BEATTY, James Harry — Manager, Sprott-Shaw Business Institute, 1012 Douglas Street, Victoria, B.C.; President, University School. Born Frankford, Ont., March 11, 1890, son of Alexander and Ellen L. (Wannamaker) Beatty, both deceased. Educated: Frankford, Colborne and Toronto. Came to Vancouver, B.C., 1908, and started with Sprott-Shaw, remaining until 1913, when he came to Victoria to open School. Served with R.N.C.V.R. as Warrant Officer, Wireless Service. Member, Victoria Chamber of Commerce (President, 1921-22). Elected for Victoria in the Provincial Parliament at the Election, July 18, 1928. Clubs: Union; Colwood Golf; Rotary (Past President and Past Governor of District No. 1; Past Director, International Board, 1932-33). Society: A.F. & A.M. (York and Scottish), Shrine. Recreations: golf, horticulture, music. Conservative. United Church of Canada. Residence: 1025 Joan Crescent, Victoria, B.C.

SPAFFORD, Earle — Vice-President and Director, Imperial Tobacco Company of Canada, Limited, Montreal, Que. Born Lennoxville, Quebec, November 4, 1889, son of Sydney L. and Katherine (Chilson) Spafford. Educated: Bishop's College School; McGill University. Vice-President and Managing Director, Tobacco Products Corporation of Canada, Limited, May, 1919; elected President, June, 1922. Married Caroline Wilson, daughter of Ellwood Wilson, Grand Mere, Que., June, 1919. Clubs: St. James's; Montreal Racket; Mount Royal (Montreal); Montreal Indoor Tennis; Montreal Hunt; Mount Bruno Country. Recreations: golf, tennis. Anglican.

GEORGE ALLEN ROSS, F.R.I.B.A.

ROSS, George Allen, F.R.I.B.A. — Of Ross & Macdonald, Architects, Beaver Hall Hill, Montreal, Que. Born Montreal, October 24, 1878, son of Donald W. and Julia M. Ross. Educated: Montreal High School; Institute of Technology, Boston; Ecole des Beaux Arts, Paris. With Parker & Thomas, Architects, Boston, 1902-03; with Carrere & Hastings, Architects, New York, 1903-04; started practice in Montreal, 1905, under name of Ross & MacFarlane, which was dissolved in 1912 and the present partnership formed with Mr. R. H. Macdonald. Among the outstanding beautiful edifices constructed by this firm are: Chateau Laurier, Ottawa; The Central Union Station, Ottawa; The Royal York Hotel, Toronto; Royal Bank, Toronto; Fort Garry Hotel, Winnipeg; Union Station, Toronto; Macdonald Hotel, Edmonton; Chateau Apartments, Glen eagles Apartments, Dominion Square Building, Star Building, Montreal Tramways Building, Architects' Building, Keefer, Medical Arts and Castle Office Buildings, Montreal, and much of the rebuilding of Halifax following the

disaster of 1917. Was associated with Messrs. Carrere & Hastings of New York in the construction of the Transportation Building at Montreal. Mr. Ross' firm is responsible for numerous other notable buildings throughout the Dominion. Fellow, Royal Institute of British Architects; Member, Royal Architectural Institute of Canada; Member, Province of Quebec Association of Architects. Married Gertrude Budge, daughter of D. A. Budge of Montreal, Que., October 1, 1909; has three sons and one daughter. Clubs: Mount Royal; St. James's; Engineers' (President); Montreal Hunt (Master); Beaconsfield Golf; Mount Bruno Golf; Canada; M.A.A.A. Recreations: outdoor sports. Conservative. Protestant. Residence: 56 Upper Bellevue Ave., Westmount, Que.

BAKER, George A. President and Managing Director, Canadian Leather Products, Ltd., 144 Front St. W., Toronto; 2nd Vice-President, Cockshutt Plow Co., Brantford, Ont. Born Toronto, December 4, 1871, son of Richard and Sarah H. (Wheaton) Baker. Educated: public

GEORGE A. BAKER

and high schools, Toronto. With Canada Publishing Co., Toronto, 1886-87; with Boyd Bros. & Co., Wholesale Dry Goods, Toronto, 1887-90; President and Managing Director, Flett, Lowndes & Co., Ltd., 1890-1918. Married Elsie L. Cockshutt, daughter of the late James Cockshutt, Brantford, Ont., June 3, 1914; has three sons and two daughters. Clubs: National; Royal Canadian Yacht; Lambton Golf. Society: A.F. & A.M. Recreations: yachting, golf, motoring. Independent. Presbyterian. Residence: 44 Jackes Ave., Toronto, Ont. Summer Residence: "Wedgewood," Roches Point, Ontario.

LANGLAIS, Hon. Mr. Justice Romeo—Justice of the Superior Court of Quebec, Quebec, Que. Born Metis, Que., January 30, 1880, son of Louis Michel and Claire (Blanchet) Langlais. Educated: St. Anne College (B.A.); Laval University (LL.L.; LL.D., Honoris Causa, May 30, 1934). Promoter, Independent Brewing Co.; Organizer, Portneuf Telephone Co.; Vice-President for Quebec, Tax Reform League of Eastern Canada. Called to the Bar of Quebec, 1903; created K.C.; became a Member, firm of Turgeon, Roy & Langlais, 1905, firm through subsequent changes in personnel now being Langlais q.v. Godbout (F. X.) & Tremblay (Thomas); engaged in general practice, largely specializing in company law. Syndic, 1927-28. Batonnier, Quebec Section of the Quebec Bar, 1928-29; appointed Justice of the Superior Court of Quebec, December 30, 1933. Ex-Director, Libre Parole. Married, first, Marguerite Hamel, daughter of Theofred Hamel, Quebec, May 9, 1905 (deceased); has three sons and one daughter; secondly, Marie Louise Belleau, daughter of the late Gauvreau Belleau, October 24, 1922; has two sons and one daughter. Clubs: Garrison (Quebec); Ex-President, Rotary (Quebec); Victoria Curling; Quebec Golf. Societies: Geographical; Canadian Bar Association; Canadian Forestry; American Folklore; Quebec Board of Trade. Recreations: golf, lawn tennis, curling, bowling, fishing. Roman Catholic. Residence: 8 De Bernières Ave., Quebec.

MALCOLM, Harcourt Gladstone, O.B.E., K.C.—Born February 7, 1875, son of late Sir Ormond Orimmie Malcolm, Kt., K.C., Chief Justice of the Bahamas. Educated: privately. Private Secretary to Sir Henry Jackson when Administrator of Bahamas, 1892, 1893, 1895; Private Secretary to Sir W. F. Baynes-Smith, Governor of Bahamas, 1895; called to the Bar, Lincoln's Inn, June, 1899; called to Bar of Bahamas, July, 1899; Member, House of Assembly, Bahamas, 1900; Deputy Speaker, 1901; re-elected, 1904 and 1911; Acting Attorney-General, August to November, 1905; September, 1906, to February, 1907; July to November, 1910; April to December, 1911; May to July and August to November, 1913; Acting Chief Justice, 1913; Speaker, House of Assembly, 1913; re-elected Speaker, 1919; thanked by S. and S. for assistance to Attorney-General in drafting bills; thanked by Legislature for obtaining copies of early records; Bahamas Delegate to Canada-West Indies Conference at Ottawa, May to June, 1920, and June to July, 1925; Bahamas representative during visit of Prince of Wales and party. Parliamentary Tercentenary celebrations at Bermuda, October, 1920; Bahamas Representative at British West Indies Conference in London, May to June, 1926. Publications: Manual of Procedure, Bahamas House of Assembly; History of Bahamas House of Assemhly; Historical Documents relating to Bahamas; Forts on New Providence. Married Kathleen Helena Gray, eldest daughter of the late George Butler Adderley, 1907. Clubs: British Empire; Royal Thames Yacht; Caledonian; Racquet and Tennis. Address: Casuarinas, Nassau, Bahamas, B.W.I.

WESLEY IRWIN HASKETT

HASKETT, Wesley Irwin—Patent Solicitor, W. Irwin Haskett (established 1924), Domestic and Foreign Patent and Trade Mark Practice, 18 Elgin St., Ottawa, Ont. Born Montreal, Que., April 22, 1903, son of Samuel Wesley Haskett of Montreal, Que., and Flora Anne (Bolster) Haskett of Cobourg, Ont. Educated: Fairmont Model School, Montreal; Ottawa Collegiate Institute. In 1927, absorbed business of William S. Fowler, who for twenty years had been practising in New York and Washington, associated with the largest Patent Law firms on continent, Mr. Fowler having joined staff as Chief Attorney. Fellow of the Canadian Institute of Patent Solicitors; fully registered and accredited Attorney in continuous practice before the Patent Offices of Canada and the United States. Unmarried. Clubs: Central Canada Exhibition Association; Ottawa 100 (Director, International Association of 100 Clubs); Y.M.C.A.; Glebe Community Tennis; Ottawa Ski; Rideau Aquatic; Brighton Country; Ottawa Hunt & Golf; Ottawa Boys' Work Board (Chairman). Society: A.F. & A.M., Scottish Rite (Doric No. 58). United Church of Canada. Residence: 191 Holmwood Ave., Ottawa, Ont.

JOBB, Charles Leonard—President and Director, Canada Iron Foundries, 28 Victoria Square, Montreal, Que.; Director, Port Hope Sanitary Manufacturing Co. Born Londonderry, N.S., August, 1875, son of Hamilton

CHARLES LEONARD JOBB

and Rachel (Whidden) Jobb. Educated: Londonderry and Halifax Public Schools. Began his career with the Londonderry Iron & Mining Co., afterwards going to William Glendenning Foundry Co., Montreal, Que. Some years later returned to Londonderry, being appointed Superintendent of Foundries; later became General Superintendent, Montreal Pipe & Foundry Co., and when this company merged with Canada Iron Corporation, was appointed Assistant Manager of Foundries; on the reorganization in 1916, was made Vice-President and Director of Canada Iron Foundries, Montreal. Member, Canadian Manufacturers' Association, Canadian Mining Institute, American Foundrymen's Association and American Iron and Steel Institute. Married Kathleen Blanchard, daughter of John Blanchard of Truro, N.S. Clubs: St. James's and Engineers', Montreal; Kanawaki Golf; Thistle Curling; St. George's Snowshoe and Canadian. Recreations: golf, curling. Preshyterian. Residence: 621 Sherbrooke St. W., Montreal, Que.

DA COSTA, Darnley Campbell Clements — Merchant, Da Costa & Co., Ltd., General Merchants, Insurance and Bankers' Agents, Steamship Agents (established 1868), Bridgetown, Barbadoes. Born Barbadoes, B.W.I., March 30, 1877, son of Darnley Campbell Da Costa and Jeanie Da Costa, both of Barbadoes. Educated: Harrow School, England. Served with R.M.L.I., 1917 to 1918. Married May Lamont Thompson, daughter of Lamont Thompson, April 26, 1905; has two sons and one daughter. Clubs: Junior Carlton (London); Bridgetown and Savannah (Barbadoes); Royal Automobile (London); Sports (London). Church of England. Residence: Dalkeith, St. Michael, Barbadoes, B.W.I.

DUFFY, His Honor Charles Gavan—Judge of the County Court of Queen's County, Prince Edward Island, formerly Barrister, Morson & Duffy, General Legal Business, Royal Bank Bldg., Charlottetown, P.E.I. Born Kinkora, P.E.I., November 2, 1874, son of James M. and Elizabeth (Smith) Duffy, both of Kinkora. Educated: public school, Thistle and Shamrock; Prince of Wales College; St. Dunstan's College. Read Law with W. A. O. Morson, K. C. Called to the Bar of Prince Edward Island, May 5, 1903; created K.C., February, 1921. Started law practice, June 1, 1903. Speaker, Legislative Assembly of P.E.I., 1919-23. Appointed Judge of County Court, February 17, 1930. Married Ethel Mary Eden, daughter of Francis Eden, Halifax, N.S., September 25, 1906; has one son (Wilfred Francis). Roman Catholic. Residence: 15 Brighton Ave., Charlottetown, P.E.I.

CLARKE, Walter James — Director, Clarke Trading Co.; Director, Clarke Steamship Co.; Business Address: 71 St. Peter St., of Quebec City; Director, Labrador Fisheries, Limited; Director, North Shipping Co.; President, South Shipping Co. Born Toronto, January 30, 1889, son of William Clarke and Mary Clarke. Educated: Toronto public schools; Loyola and Toronto Universities. After leaving Toronto University entered the Gulf Pulp & Paper Co.; for past two years has been with the Anglo-Canadian Pulp & Paper Mills, Quebec. Married Lucile Lontier, daughter of Dr. Amnie Lontier, September 20, 1917; has two sons. Club: Garrison (Quebec). Recreations: motoring, hunting. Liberal. Roman Catholic. Residence: Quebec, Que.

ARNETT, William Clibborn — General Contractor, 927 Vancouver Block, Vancouver, B.C. Born Albany, P.E.I., June 19, 1888, son of the late Thomas and the late Jane (Hayes) Arnett. Educated: Albany and Belmont, P.E.I. Came to Edmonton and was with Foley, Welch & Stewart, 1907-14; with P.G.E. Railway as Bridge Superintendent, 1914. Farming, 1915, at Clayburn; sold out, 1925. With J. W. Stewart on Bridge Work, on Kamloops-Kelowna Line, 1919-21; with J. W. Stewart on Harbor work for Crown Agents at Seccondee Gold Coast, Africa, 1921-23. Bought Dredging outfit, 1923, sold out 1925. Bought Dairy Farm at Lulu Island, B.C., 1925. In partnership with Grant Smith at Arrowwood, Alta., 1925-29. Had contract for diversion of Lilooet Line of P.G.E. Railway, 1930; contract for connecting Dog Lake to Okanagan Falls, 1931; secured contract in Bermuda for Bridges, February, 1931. Married Rena Horne, daughter of John Horne, Tacoma (Wash.), August 15, 1915; has one son and one daughter. Societies: A.F. & A.M. (Shriner). Farming. United Church of Canada. Residence: Brighouse, Lulu Island, B.C.

CLARENCE WALLACE

WALLACE, Clarence — President, Burrard Dry Dock Co., Ltd., Ship Repairers, Shipbuilders and Engineers (established 1921), North Vancouver, B.C.; Director, Wallace Shipbuilding and Dry Dock Co., Ltd., Director, Wallace Foundry Co., Ltd. Born Vancouver, B.C., June 22, 1893, son of Alfred and Eliza E. (Underhill) Wallace, both of Vancouver, B.C. Educated: St. Andrew's College, Toronto, Ont. After leaving college, came into father's business; has been trained in the various departments and became Purchasing Agent before the War. Was Overseas as Private, 5th Battalion, 1914-16; appointed Secretary-Treasurer, 1918; President, 1929. Married Charlotte Hazel Chapman, daughter of E. Chapman of Vancouver, B.C., September, 1916; has four sons. Clubs: Vancouver; Terminal City; Royal Vancouver Yacht; Vancouver Rowing; Vancouver Polo; Vancouver Riding and Driving; Vancouver Golf and Country; Shaughnessy Heights Golf; North Vancouver Cricket; North Vancouver Lawn Bowling and Union (Victoria). Recreations: golf, polo, yachting, shooting. Presbyterian. Residence: 1250 West 54th Ave., Vancouver, B.C.

CROSS, Colonel James Albert, D.S.O., K.C. —Of Cross, Jonah, Hugg & Forhes, Barristers and Solicitors, Regina, Sask.; Director, Saskatchewan Life Insurance Co.; Director, Sterling

COLONEL JAMES ALBERT CROSS, D.S.O., K.C.

Securities Corporation; Chairman of Advisory Board, Toronto General Trusts Corporation, Regina; Director, Dominion Electric Power, Limited. Born Caledonia Springs, Ont., December 11, 1876, son of George Henry Cross of Caledonia Springs, Ont., and Mariam (Kenny) Cross of Aylmer, Que. Educated: Collegiate Institute, Vankleek Hill, Ont. Came to Saskatchewan, August 26, 1898. Called to the Bar of Saskatchewan, August 5, 1905; created K.C., December 13, 1916. Member, Public School Board, 1909, 1910, 1911 and 1912; Chairman of Board, 1912. Represented Soldiers' Overseas Saskatchewan Legislature, 1917 to May 16, 1921; elected for City of Regina, Saskatchewan Legislature, June 9, 1921, and again in 1925, for Willowbunch. Attorney-General in Government of Saskatchewan, April 5, 1922 to December, 1927. Served with 28th Battalion, C.E.F.; served with 27th City of Winnipeg Battalion. Commanded Military District No. 12 from June 1, 1918 to September 1, 1919; Commanded 21st Infantry Brigade, Regina, with rank of Colonel; awarded D.S.O. and mentioned in despatches. Honorary A.D.C. to His Excellency the Governor-General of Canada. Married Ida Bell Dawson, daughter of John Dawson, September 7, 1905; has one son and one daughter. Clubs: Assiniboia; Regina Golf. Society: A.F. & A.M. Recreation: golf. Liberal. United Church of Canada. Residence: 1934 College Ave., Regina, Saskatchewan.

GARNEAU, Adolphe, M.A. — Professor, Laval University and Quebec Seminary, Quebec, Que.; Professor in Geographical Sciences at Faculty des Arts, Laval; attached to the Teachers' staff of Geodetic School, Laval; Professor of Latin and French Literature, high course, Quebec Seminary; Director of l'Enseignement Secondaire au Canada; President of Société de Géographie de Québec; Member of the National Geographic Society of Washington; President of la Société du Parler Francais au Canada; Member of the Canadian Historical Association. Born St. Stanislas de Champlain, Que., March 5, 1874, son of J. A. Garneau, M.D., and B. Matte-Garneau, both of Quebec, Que. Educated: Commercial Academy; Quebec Seminary; Laval University. Professor of Drawing, Quebec Seminary, 1894; Professor of French, Quebec Seminary, 1895; Professor of Latin and Geography, Quebec Seminary, 1897; Professor of Latin, High Course, Quebec Seminary, 1907; Professor, Latin and Geography, High Course, Laval University, Quebec, 1908; Professor of Drawing and Geography, Geodetic School, 1910. Author of "Geographical Notes," 1902; "Latin Notes," 1904; "Précis de Géographie," first edition, 1912; second edition, 1915; "Christmas Stories and Short Novels," 1913-23. Contributor to the following reviews and newspapers: Le Canada Francais, La Revue Nationale, Le Parler Francais, Le Bulletin de Géographie, L'Enseignement Secondaire au Canada, L'Almanach de L'Action Sociale, L'Action Catholique, etc.; Director of Summer Camp for Boys, "Laval" on Baie-des-Chaleurs Shore, Sea-Side, N.B. (established 1907). Residence: 5 Christie St., Quebec, Que.

CROWFOOT, Rev. Alfred Henchman, M.A., D.D.—Clergyman, Dean of the Cathedral of the Holy Trinity and Rector of Quebec, 29 Garden St., Quebec, Que. Born Beccles, Suffolk, England, September 14, 1881, son of William Miller Crowfoot of Beccles, Suffolk, and Catherine Ann (Bayly). Educated: Faucconberg, Beccles & Marlborough College; Emmanuel College; Cambridge (M.A.); D.D. (Hon.) conferred by King's College, Halifax, N.S. Curate of Wigan, England, 1904-09; came to Canada (New Brunswick), 1909; Missionary in charge of Grand Falls and Madawaska, N.B., 1909-11; Rector of Hampton, N.B., 1911-18; Rector of St. Paul's Church, Saint John, N.B., 1918-27; Archdeacon of Saint John, 1917-27; appointed Dean of the Cathedral of the Holy Trinity and Rector of Quebec, 1927. Married Margaret Jessie Walker, daughter of the Rev. Millidge Walker (deceased), June 30, 1914; has one son and one daughter. Society: A.F. & A.M. Church of England. Residence: 29 Garden Street, Quebec, Que.

WOOD, Hon. Matthew — Elected to Legislature of Prince Edward Island at Provincial Election, August 6, 1931. Sworn in as Minister without Portfolio, in Hon. J. D. Stewart's Administration, August 29, 1931, and again in Hon. J. P. MacMillan's Administration, October 14, 1933; resigned, 1935. Conservative Residence: Hillsboro, P.E.I.

WILLIAM CLARKE CHAMBERS

CHAMBERS, William Clarke — Mine Owner and Farmer; President, Nipigon Construction Company, Limited; President, Chambers McQuigge and McCaffrey Co., Ltd.; Director of several other Companies. Born Wroxeter, Huron County, Ont., December 17, 1862, son of Andrew and Lucy (Clarke) Chambers. Educated: public schools, Township of Blanshard and Harriston, Ont. Commenced construction work, 1880; built Filtration plant for City of Toronto and did considerable Harbour Work in the Great Lakes; had several contracts for construction of Temiskaming and Northern Ontario Railway and built railway through Cobalt, 1903; built one hundred miles of the Transcontinental Railway and one hundred miles of the Canadian Northern Railway; also built C.N.R. line from Taschereau to Noranda Mines, 1925-26. Elected to Ontario Legislature, 1911; re-elected in 1914 and in 1923. Married Jennie Viola McAndless, daughter of John McAndless of London Township, Ont., May 27, 1891; has three sons and six daughters. Clubs: Albany; Granite; Scarboro Golf and Country; Canadian. Society: A.F. & A.M. Presbyterian. Address: 354 Russell Hill Road, Toronto, Ont.

CHEVRIER, Hon. Edgar Rodolphe Eugene—Justice of the Supreme Court of Ontario, Toronto, Ont. Born Ottawa, October 5, 1887, son

HON. EDGAR RODOLPHE EUGENE CHEVRIER

of Eugene Louis and Delia (St. Jacques) Chevrier. Educated: Ottawa University; Osgoode Hall, Toronto. Called to the Bar of Ontario, 1912; called to the Bar of Quebec, 1914; practising in Ontario and Quebec; created K.C., 1929. Elected for Ottawa City constituency, December 6, 1921; defeated, 1925; re-elected, 1926; re-elected at General Election, 1930. Resigned from House of Commons, September, 1936. Appointed Justice of the Supreme Court of Ontario, September, 1936. As a member of the British Empire Parliamentary Association, chosen as one of the Delegates to represent the Canadian House of Commons in South Africa, 1924; was Secretary of the Canadian Delegation. Married, first, Eugenie Champagne of St. Eustache, 1914 (deceased, 1915); secondly, Juliette Nantel of Montreal, 1918; has three daughters. Recreations: reading, hunting. Liberal. Roman Catholic. Residence: 451 Rideau St., Ottawa, Ont.

LAIRD, Annie Lewisa, M.S.—Professor of Household Science, University of Toronto, 157 Bloor St. West, Toronto, Ont. Born Fergus, Ont., 1871, daughter of Rev. John G. Laird of County Fermanagh, Ireland, and Rebecca LaPierre of Paris, Ont. Educated: Collingwood, Orangeville and London, Ont.; Drexel Institute (M.S.); Columbia University. Professor of Household Science, University of Toronto, Toronto, Ont. Residence: Toronto, Ontario.

BUSHELL, John James, M.B.E. — Author and publisher, "Picturesque Bermuda" (The Standard Year-book of Bermuda, established 1893); maps and various booklets on Bermuda; Manager, "The Mid-Ocean" newspaper and printing office; Secretary, Bermuda Chamber of Commerce; Secretary-Treasurer, The Associated Shippers of Bermuda; Secretary-Treasurer, Ths Bermuda High School for Girls; Secretary-Treasurer, The Saltus Grammar School; Representative, Remington-Rand International, and other manufacturers. Born Weymouth, England, January 25, 1872, son of James Bushell of Athlone, Ireland, and Maria Susan (Howard) Bushell of Bermuda. Educated: Manchester High School (England), and private tutors. Came to Bermuda, 1887. Judge in Flowering Bulbs Section, Bermuda Annual Exhibition. M.B.E. conferred in 1919 (King's Birthday Honors). Married Mary Rosalie Beatrice Popham, daughter of the late Robert T. D. Popham, Bermuda, 1895. Recreations: floriculture and photography. Methodist. Residence: "Palm Vale," Devonshire, Bermuda.

AUDEN, Henry William, M.A.—Professor of Latin, Western University, London, Ont. Born 1867, son of Preb. T. Auden. Educated: Shrewsbury School; Christ's College, Cambridge (scholar and prizeman); Porteous gold medal for Latin prose; Bell University Scholar; first class, class Tripos, 1889-90; Marburg University, 1891; Sixth Form Master and Librarian at Fettes College, Edinburgh, 1891-1903. Came to Canada, 1903; Principal, Upper Canada College, Toronto. Editor, Cicero pro Plancio; Editor, Plautus Pseudolus; Editor, Meissner Latin Phrase Book; Editor, High Latin Prose; Editor, Greek Prose; Editor, Latin and Greek Unseens; Editor, Cicero in Catilinam; Editor, Greek Prose Phrase Book; Editor, The Messenian Wars; Editor, A. Minimum of Greek. Member, Classical Society of Scotland; Member, Canadian Society of Authors. Married Constance Kittermaster, daughter of Rev. F. W. Kittermaster of Meriden, Warwickshire, England, 1896; has one son and two daughters. Clubs: London; London Hunt. Recreations: fishing, botany. Residence: 236 St. George St., London, Ont., and Gordon Bay, Muskoka.

ARMSTRONG, Hubert Vernon—Vice-President and Director, Lewis Bros., Ltd., Wholesale Hardware, 920-942 Bleury St., Montreal, Que. Born Saint John, N.B., August 16, 1883, son of George E. and Alice (Guptill) Armstrong. Educated: Saint John, N.B. Commenced with Emerson & Fisher, Wholesale Hardware, Saint John, N.B.; with Lewis Bros., Ltd., 1906; appointed Assistant Manager, 1918; appointed Director, 1919; appointed Vice-President, 1934. Married Minnie Browne, of Saint John, N.B., 1906; has one daughter. Recreations: motoring, gardening. United Church of Canada. Residence: 4088 Beaconsfield Ave., Notre Dame de Grace, Montreal, Que.

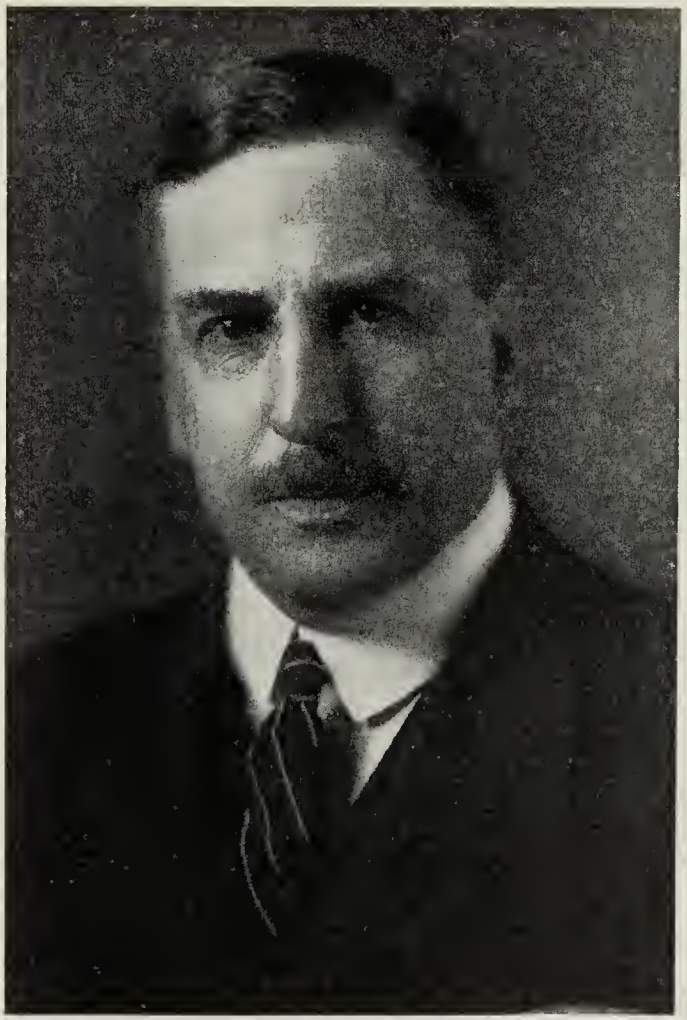

A. W. PATRICK BUCHANAN, K.C.

BUCHANAN, A. W. Patrick, K.C.—Head of firm of Buchanan & Buchanan, Advocates, Insurance Exchange Building, Montreal, Que.; Director, Canadian Bag Co., Ltd.; Consumers' Cordage Co., Ltd.; National Breweries, Ltd.; Sherwin Williams Co. of Canada Ltd. Born Montreal, 1870, son of Alexander Brock and Elizabeth Anne (Best) Buchanan. Educated: high school, McGill College and Laval University, Montreal (LL.B., 1893). Called to the Bar of Quebec, 1894; created K.C., 1908. Captain and O.C. 21st (Westmount) Battery, 6th Brigade, 1916. Author: "The Buchanan Book" (1911); "The Bench and Bar of Lower Canada Down to 1850"; "Later Leaves to The Buchanan Book" (1929). Married Berthe Louise Quirin, daughter of William Quirin, Boston, Mass., 1897. Clubs: Mount Royal; St. James's; Montreal Hunt. Societies: Buchanan (Glasgow); Champion; Canadian Historical. Recreations: riding, hunting and yachting. Conservative. Anglican. City Residence: 1583 Pine Avenue West, Montreal, Que. Summer Residence: "Blairvocky," St. Placide and "Clareinch," Pointe-au-Pic, Murray Bay, Que.

MUNN, Albert Edward, M.P.—Secretary, A. E. Munn Logging & Timber Co., Vancouver, B.C. Born Trafalgar, Ont. (Halton County), January 30, 1865, son of D. J. and Eliza Munn

ALBERT EDWARD MUNN, M.P.

of Trafalgar, Ont. Educated: public and high schools of Otterville, Ont. Came to British Columbia, 1913. Manager, R. V. Fish, Emsdale, Ont., 1886-1900; Lumber and Mercantile busines; Manager of Lumber and Woodworking business at Kearney, Ont., 1900-08; later at Orillia, Ont., 1908-13; came to the coast that year; in logging, lumber and timber business in B.C. from 1913 up to present time. While living at Orillia served as Town Councillor two years. President of B.C. Loggers' Association two years, 1915 and 1916. Elected to British Columbia Legislature for constituency of Lillooet, 1924; elected for Vancouver North in General Election, 1930. Married Esther McGill, daughter of Hugh McGill, Montreal, 1896; has two sons and five daughters. Club: Point Grey Golf. Society: A.F. & A.M. Recreation: golf. Liberal. Residence: Vancouver, B.C.

CLUBB, Hon. William Reid — Minister of Public Works and Labor, Province of Manitoba, Winnipeg, Man. Born Morris, Man., October 7, 1884, son of George G. and Alice (Jex) Clubb. Educated: Manitoba public schools; Winnipeg Business College; Manitoba Agricultural College. Served on Morris Municipal Council, 1916-20. First elected to the Legislature of Manitoba, 1920. Appointed Minister of Public Works, August 8, 1922; re-elected by acclamation at Provincial Elections, 1922, and again in 1927. Resigned as a Member of the Government during the session of the Legislature, 1929; re-appointed as Minister of Public Works, May 18, 1929; re-elected by acclamation after assuming office, May 30, 1929; re-elected at Provincial Elections, 1932; appointed Minister of Public Works and Labor, July 7, 1934; re-elected, Provincial Elections, July 27, 1936. Married Gertrude Kastner, daughter of Peter Kastner of Morris, Man., 1913; has one son and four daughters. Progressive. United Church of Canada. Residence: 1043 McMillan Ave., Winnipeg, Man.

COWANS, Russell—Of McDougall & Cowans, Stock Brokers, 520 St. Francis Xavier St., Montreal, Que. Born Montreal, Que., August 4, 1884, son of the late Robert and Elizabeth (Parsons) Cowans. Educated: Montreal High School. With Greenshields, Ltd., 1901-10; commenced with present firm, 1910. Married Doris Forsythe Allan, 1912 (deceased, 1920); has two sons and one daughter. Clubs: Mount Royal; Mount Bruno. Presbyterian. Residence: 1118 Elgin Terrace, Montreal, Que.

SEVIGNY, Hon. Albert, P.C. Chief Justice of the Superior Court for the Province of Quebec, Quebec, Que. Born Tingwick, County of Arthabaska, Que., December 20, 1880. Educated: Nicolet and Valley field Schools; Laval University (B.A., LL.L.). Read Law with the Hon. E. Cimon, Quebec; called to the Quebec Bar, 1905. Defeated Conservative candidate against Hon. Chas E. Devlin, Minister of Colonization, Mines and Fisheries in the Quebec Provincial Government, 1907; elected Member of the House of Commons for Dorchester, Que., September, 1911. Seconder of the Address at the First Session of the House of Commons under the Borden Government, 1911. Elected Deputy Speaker in January, 1915; elected Speaker of the House of Commons, January, 1916. Was Speaker of the House when Parliament Buildings were destroyed by fire in February, 1916. Sworn in as Minister of Inland Revenue in the Borden Government on January 8, 1917, and re-elected by a majority of 274 in Dorchester against Lucien Cannon, Liberal Candidate. At General Elections of December, 1917, was Unionist Candidate in two counties, Dorchester and Westmount-St. Henry, and was defeated. Resigned as Member of the Canadian Government on April 2, 1918. Married Jeanne Lavery, daughter of J. L. Lavery, K.C., of Quebec; has two daughters and one son. Club: Quebec Garrison. Residence: Quebec City, Que.

SAUNDERS, Hon. Albert C. — Judge of the Supreme Court of Prince Edward Island, Charlottetown, P.E.I. First elected to the Prince Edward Island Legislature at General Election, 1919; re-elected at General Election, 1923 and 1927. After the defeat at the polls of the Stewart Ministry, he was called upon to form a Cabinet. He was sworn in as President of the Council and Attorney and Advocate-General, on August 12, 1927; resigned on appointment as Judge of the Supreme Court of Prince Edward Island, May 20, 1930. Liberal. Residence: Summerside, P.E.I.

D. H. McDOUGALL, LL.D.

McDOUGALL, D. H., LL.D. — President, McDougall Engineering Company and McKinnon Steel Company; Director, McIntyre Porcupine Mines, Ltd., Castle Tretheway Mines, Ltd., Temiskaming Mining Company, Canadian Coal Fields, Ltd., Blue Diamond Coal Company, English Electric Company, Crocker Wheeler Company, Morrison Brass Company, Equitable Securities Corporation, Atlantic Sugar Refineries, Asphalto Concrete Company and Malagash Salt Company. Born Cape Breton, N.S., September 15, 1879. Educated: Government Mining Schools, Dalhousie Special Mining Course; Private Special Engineering Courses. Engaged in Railway, Mining and Metallurgical Engineering, Nova Scotia, New Jersey, New York, Pennsylvania and Alabama until 1903; appointed Construction Engineer, Dominion Steel Company, 1903; Resident Manager, Wabana Mines, 1905; Superintendent of Mine and Quarries, Dominion Steel Company, 1907; Assistant General Manager, Dominion Coal Company, 1910; General Manager, Dominion Coal Company, 1912; General Manager, Dominion Steel and Coal Co., 1916; President, Nova Scotia Steel & Coal Co., 1918; Vice-President in charge of operations, British Empire Steel Corporation, 1921; resigned to

take up consulting work in 1924. Doctor of Laws (LL.D.), St. Francis Xavier College. Married Clara E. Gillis, daughter of John Gillis, Sydney, N.S., 1906; has four sons and one daughter. Clubs: Royal Cape Breton Yacht; Halifax; Abercrombie Golf; Montreal A.A.A.; St. James's (Montreal); University (Montreal); Laval (Montreal); Montreal Hunt; Mount Royal (Montreal); Rideau (Ottawa); Mississauga Golf (Toronto). Societies: Mining Society of Nova Scotia (Past President); Canadian Institute Mining & Metallurgy (Past President); Canadian Engineering Standards Association; St. Francis Xavier Alumni Association; Canadian Engineering Institute; American Inst. of Mining & Metallurgical Engineers; American Iron and Steel Institute; Mining Institute of Scotland. Roman Catholic. Residence: Stellarton, N.S.

URWICK, Edward Johns, M.A. — Professor, Head of Department of Political Science, Acting Head of Department of Social Service, University of Toronto, Toronto, Ont. Born Cheshire, England, June 20, 1867, son of Rev. William Urwick of Dublin and London, and Sophia (Hunter) Urwick. Educated: Uppingham, England; Oxford University (M.A.). Came to Canada, December, 1924; came to Ontario, June, 1925. Professor of Social Philosophy, University of London; President of Memorial College, England; Vice-Warden of Toynbee Hall, London, England; Member of Alien Board, London, England. Author of: Luxury and Waste; Philosophy of Social Progress; Studies of Boy Life in Great Cities; The Message of Plato; the Social Good. Served as Poor Law Guardian, London, England, 1900-05. Married Ethel Alexandra Wynch, daughter of Lieut.-Colonel Alexander Wynch, London, England; has two sons. Club: York (Toronto). Recreation: golf. Residence: 118 Bedford Road, Toronto, Ont.

RALSTON, James Chisholm—609 Hall Bldg., 789 Pender St. W., Vancouver, B.C. Born Vancouver, B.C., May 29, 1893, son of the late C. C. and Sarah (Livingstone) Ralston. Educated: Vancouver High School. On leaving school, joined E. P. Davis Co., 1910. Went Overseas with 72nd Seaforth Highlanders, 1915, and to France, 1916; wounded October, 1916, invalided and discharged. Called to the Bar of British Columbia, July 12, 1917; rejoined E. P. Davis Co., spring of 1918; withdrew from firm to commence practice on own account, April, 1934. Member, Vancouver Board of Trade. Married Ivy Singleton, daughter of James E. Singleton, October 18, 1919; has two sons. Society: A.F. & A.M. Recreation: golf. Conservative. Anglican. Residence: 5357 Angus Drive, Vancouver, B.C.

McCREA, James E. – President, Lothinere Pulp Co.; President, Woodward McCrea, Boat Builders, Manufacturers of Speed and Motor Boats, North Hatley, Que.; Showrooms: 27 North Wellington St., Sherbrooke, Que.; Director, Brompton Pulp & Paper Co.; Director, Sherbrooke Trust Co.; President, Urban Lands, Ltd Born South Durham, January 28, 1886, son of the late F. N. and Judith Wakefield McCrea. Educated: schools at Sherbrooke and Stanstead, Que. Served Overseas with Royal Flying Corps; served in Palestine two years. Married Florence Davidson, daughter of Robert Davidson of Sherbrooke, Que.; 1911; has four sons. Club: St. George's. Recreations: boating, trapshooting. Liberal. United Church of Canada. Residence: Lennoxville, Que.

PENNINGTON, Roy Otis—Managing Director, Parker Fountain Pen Co., Ltd., (established 1923), Fountain Pen Manufacturers, 154-8 University Ave., Toronto, Ont.; Director, Metal Craft Ltd., Grimsby, Ont.; Member, Canadian

ROY OTIS PENNINGTON

Manufacturers Association and Sales & Advertising Club. Born London, Ont., April 13, 1898, son of the late Charles A. and Anna (Welter) Pennington, both of Toronto. Educated: Toronto High Schools. Formerly with Cowans Chocolates & Willards Chocolates Ltd. of Toronto; Canadian Manager, Wahl Co., Ltd., 1928-35; appointed Managing Director, Parker Fountain Pen Co., Ltd., 1936. Served in World War, 1916-19 with 19th Battalion, C.E.F.; Wounded. Married Mary Kathleen McEachern, daughter of Charles A. McEachern, February 1, 1930; has one son (Robert Charles) and two daughters (Mary Eleanor and Barbara Jane). Clubs: Granite; R.C.Y.C.; Toronto Board of Trade; Thornhill Golf. Society: A.F. & A.M. (Reboboam Lodge). Recreation: golf. Conservative. Presbyterian. Residence: 59 St. Edmunds Drive, Toronto, Ont.

ALEXANDER A. McDONALD

McDONALD, Alexander A. — President and General Manager, McDonald Construction Co., Ltd., Pickford and Black Wharf, Halifax, N.S.; Vice-President, Dartmouth Lumber Co., Director, T. W. Fancy Co. (Lumber Saw Mills); President, Building Supplies and Milling Co., Ltd. Born East Bay, N.S., July 15, 1880, son of Allan and Margaret (Chisholm) McDonald. Educated: public school, Sydney, N.S. Learned carpentering trade and took course with I.C.S.: Superintendent, Marconi Wireless; Superintendent, Pier 2, Nova Scotia Construction Co.; started present business, 1915. Member, Board of Trade; Alderman, Cape Breton, six years; resigned on leaving for Halifax. Served with 17th Field Battery nine years from Sergeant to Lieutenant. Married Rita Anstiss, 1931; has three sons and three daughters by former marriage. Clubs: Halifax; Commercial; Banook Canoe; Halifax Curling; Lorne Athletic Association. Society: K. of C. Recreations: curling, fishing, shooting, quoits. Conservative. Roman Catholic. Residence: Prince Albert Rd., Dartmouth, N.S.

GARSON, Hon. Stuart Sinclair, K.C., M.L.A., LL.B. — Provincial Treasurer, Province of Manitoba, Winnipeg, Man.; Barrister and Solicitor, Johnson, Garson & Garson, 901-905 Somerset Bldg., Winnipeg, Man. Born St. Catharines, Ont., December 1, 1898, son of William C. W. Garson and Margaret (Annabel) Garson. Educated: University of Manitoba; Manitoba Law School (LL.B.). Read Law with Andrews, Andrews, Burbidge & Bastedo. Called to the Bar of Manitoba, 1919. Practised at Ashern, Manitoba, 1919-28; practising in Winnipeg, as partner in present firm of Johnson, Garson & Garson, since 1928, specializing in Municipal and Corporation Law. Elected for Fairford Constituency to Manitoba Legislature, 1927; re-elected, 1932; re-elected by acclamation, 1936, and given Portfolio of Provincial Treasurer in the Hon. John Bracken administration, 1936. Married Emily Joyce Topper, daughter of Frank E. Topper, 1933. Clubs: Winnipeg Winter; Winnipeg Canoe. Society: A.F. & A.M. Liberal Progressive. United Church of Canada. Residence: 332 Queenston St., Winnipeg, Man.

HON. STUART SINCLAIR GARSON, K.C., M.L.A., LL.B.

De KRESZ, Geza—Violinist, orchestral conductor. Leader, Hart House String Quartet, University of Toronto. Born Budapest, Hungary, 1882. Educated: University of Budapest; Hungarian National Conservatory of Music; Violin studies under Pro. Jeno Huhay; Diploma with highest distinction, 1900; further studies under Prof. Sevcik at the Conservatory of Prague; Prague Diploma, 1902; Repertory studies with Eugene Ysaye at Brussels, 1903-05. Concert Debut: In Vienna, 1906, Ysaye conducting the accompanying Symphony Orchestra. Engagements: Soloist and First Concertmaster of the "Wiener Tonkunstler" Orchestra," 1907-08; First Concertmaster of the State Symphony Orchestra in Bucharest, Rumania, 1909-15; First Concertmaster of "Festival Orchestra" in Switzerland, 1917, Richard Strauss conducting; Soloist and First Concertmaster of "Berlin Philharmonic Orchestra," conductor, Nikisch, 1917-21; Soloist, "Beethoven Festival" in Berlin, 1919; during 1917-23 on concert tours appearing with main works of violin literature, mostly as soloist with leading Symphony Orchestras of Europe, especially in Austria, Germany, Hungary, Poland and Sweden, under the baton of such famous conductors as Nikisch, Busch, Dr. Kopsch, Nedbal, Dohnanyi, etc. Solo Recitals: Concert tours in Austria, Belgium, England, Hungary in 1906-08, extended tours in Central Europe, 1915-23; first Canadian recitals, 1923; Aeolian Hall, New York, 1926. Teaching: Assistant to Ysaye in his Summer Master Courses, 1908-09; Head of Violin Department, State Conservatory of Bucharest, 1909-15; Leader Master Classes at Stern Conservatory of Berlin, 1919-23; Head of Violin Department, Hambourg Conservatory, Toronto, 1923-27; since 1933 that of the Summer Courses of the Mozarteum Institute, Salzburg, Austria. Quartet-Work: Leader of the String Quartet of the late Queen Elizabeth of Rumania ("Carmen Sylva"), 1909-15; 1924-31 with the Hart House String Quartet—founded by the Hon. Vincent Massey and Mrs. Massey in co-operation with Mr. de Kresz and his colleagues, Hambourg, Adaskin and Blackstone, in 1924, appearing in nearly five hundred concerts all over Canada, the United States and Europe, giving numerons first performances of the greatest modern masters as well as cultivating the classics in string ensemble. Besides his native Magyar tongue, Mr. de Kresz speaks English, French and German fluently. Married Norah Drewett, the famous English pianist, in 1918, with whom he specialized in Chamber Music, mainly Sonata work. Clubs: Rotary International; Arts and Letters (Toronto); Beethoven Association (New York), etc. Residence: Toronto, Ontario, in the Season; Salzburg, Austria, in the Summer. Address all correspondence: Hart House, University of Toronto, Canada.

LONG, Edwin George, K.C.—Long & Daly, Barristers & Solicitors, 25 King St. West, Torinto, Ont.; Director, National Trust Co., Ltd., Mutual Life Assurance Co. of Canada, Canada Malting Co., Ltd., and Fraser Companies. Born Toronto, Ont., January 26, 1880, son of William E. Long. Educated: Osgoode Hall. Called to the Ontario Bar, 1901; with Kerr, Davidson, Paterson & Grant, 1901; Partner, Malone, Malone & Long, 1921; Partner, present firm, since 1921; created K.C., 1921. Married Mary Ethel Thomson, daughter of D. E. Thomson, K.C., LL.D., Toronto, Ont., 1908; has one daughter. Clubs: National; Toronto (Past President); Royal Canadian Yacht; Lambton Golf; Ontario Jockey; Canadian (Past President); Montreal (Montreal). Society: A.F. & A.M. Liberal. Presbyterian. Residence; 20 Old Forest Hill Road, Toronto, Ont.

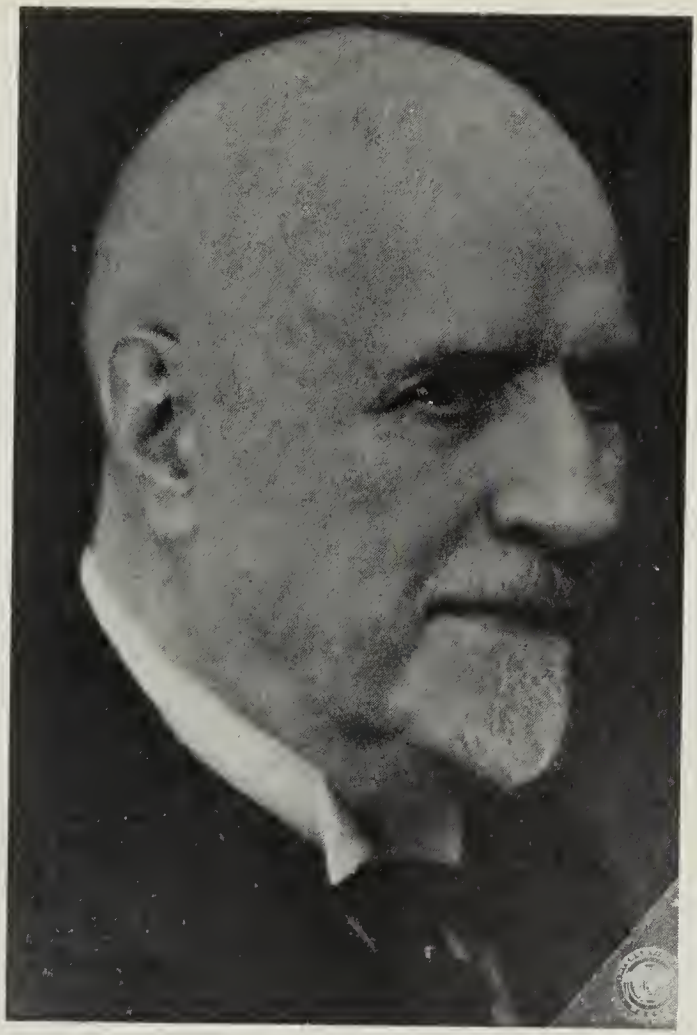

HON. CHARLES HAZLITT CAHAN, K.C., B.A., LL.B., LL.D.

CAHAN, Hon. Charles Hazlitt, K.C., B.A., LL.B., LL.D.—Formerly Secretary of State of Canada, Ottawa, Ont.; Advocate, New Star Building, 231 St. James St. W., Montreal, Que. Born Yarmouth, N.S., October 31, 1861, son of Lieut.-Colonel Charles and Theresa Cahan. Educated: Yarmouth Seminary; Dalhousie University. On Editorial Staff, Halifax Herald and Mail, 1886-94; called to the Bar of Nova Scotia, 1893; called to the Bar of Quebec, 1907; created K.C., Nova Scotia, 1907; created K.C., Quebec, 1909; practised at Halifax, member of the law firm of Harris, Henry & Cahan, 1893-1908; at Montreal since 1908. Carried out extensive tramway, electric light and hydro-electric enterprises in South America, Trinidad and Mexico from 1896 to 1909. During 1915 to 1917 engaged in procuring munitions in United States for Allied Governments. Director of Public Safety, Canada, 1917-18. Member, Nova Scotia Legislature for Shelburne, 1890-94; Leader of Conservative Party in Nova Scotia Legislature; declined portfolio in Dominion Cabinet, 1896; unsuccessful candidate to the House of Commons for Shelburne and Queen's, 1896; for Cumberland, 1900; declined nomination for District of St. Lawrence-St. George, City of Montreal, 1911; unsuccessful candidate for Maison-

neuve, 1917; elected to House of Commons for district of St. Lawrence-St. George, City of Montreal, October, 1925; re-elected September, 1926, and July, 1930; appointed Secretary of State of Canada, August 7, 1930; re-elected, August 25, 1930, on assuming Office; re-elected, general election, 1935. Resigned Portfolio, October, 1935. Represented Government of Canada at Berlin, October, 1930, in effecting settlement of accounts with German Government arising out of war; one of Canadian delegates at Imperial Conference at Ottawa, July, 1932; also senior delegate of Government of Canada at Thirteenth Assembly of League of Nations at Geneva, September and October, 1932; also senior delegate of Government of Canada at Special Assembly of League of Nations at Geneva, December, 1932, which dealt with Lytton Report on Sino-Japanese affairs; also represented Government of Canada at Paris in December, 1932, and January, 1933, in negotiating new Trade Agreement between Canada and France and a Convention concerning the Rights of Nationals and Commercial and Shipping Matters. Married first, Mrs. Mary J. Hetherington, Halifax, N.S., March, 1887 (deseased July, 1914); secondly Miss Juliette Elisa Charlotte Hulin, Paris, France, January 1918; has one daughter; one son (Capt. the Hon. John Flint Cahan, deceased December, 1928). Clubs: Rideau (Ottawa); Mount Royal; Montreal; Royal Montreal Golf; St. Lawrence Curling (Montreal); Halifax (Halifax, N.S.); Canadian, University and Bankers' Clubs (New York City). Society: Royal Empire (London, England); Association of the Bar of New York City (Associate Member). Conservative. Presbyterian. Residence: 1321 Sherbrooke St. W., Montreal, Que.

COOMBS, Albert Ernest, M.A., B.Paed — Classical Master, Collegiate Institute and Vocational School, St. Catharines, Ont. Born Carrville, Ont., April 2, 1871, son of John and Susan Coombs, both of Carrville, Ont. Educated: Carrville Public School; Richmond Hill High School; University of Toronto (B.A., 1892; M.A., 1895; B.Paed., 1897). Assistant in High School, Georgetown, 1892; Classical Master, Collegiate Institute, Clinton, 1894; Principal, High School, Richmond Hill, 1895; Principal, High School, Newmarket, 1899; Principal, Collegiate Institute, St. Catharines, 1909. President, Classical Association of Ontario, 1910. Author of "History of the Niagara Peninsula and Welland Ship Canal," published 1930, Hunter-Rose Co., Ltd.; also of numerous articles for educational journals and papers. Served with E Company, Regiment XIX, as Captain, 1914; on Welland Canal Protective Force; volunteered for Overseas; took Cerebro-Spinal Menengitis, 1915; rejected for Overseas service. Served as Alderman, at Newmarket, 1904; Director of North York Agricultural Society and also of Horticultural Society, 1900-09. Served as Alderman in St. Catharines, 1925. Married Beatrice Elliott, daughter of Wm. Elliott, Toronto, August 11, 1897; has one son and three daughters. Societies: A.F. & A.M. (Past Master, Richmond Lodge, Richmond Hill, 1898); Past Principal, Doric Chapter, Newmarket, 1904; Elected Grand Senior Warden of Grand Lodge of Canada in Ontario, 1933; Elected Grand Scribe Z. of the Grand Chapter of Royal Arch Masons of Canada, 1934. Recreations: formerly long distance bicycle rider and association football player; bowling. Liberal. Anglican. Residence, 197 Church St., St. Catharines, Ont.

GIROUX, Captain J. Rodolphe — Obalski Mining Corporation (established 1927), 1024 Canada Cement Bldg., Montreal, Que.; President, Canadian Health Institute Inc. Born Charny County, Levis, Que., August 6, 1887, son of the late Alfred and Emily (Grison) Giroux. Educated: Burns' Business College, Levis, Que. District Manager, Mutual Life Insurance Company of New York, Montreal, February 1918; Managing Director, Obalski Mining Corp., Montreal, January, 1928; appointed President and Managing Director, 1930; resigned, June, 1932; re-elected President and Managing Director, February, 1937. Enlisted as a private at Valcartier Camp, on the outbreak of The Great War, 1914. Successive promotion to Corporal, Sergeant, Lieutenant and finally obtained a Captaincy. Clubs: Montreal; Caledonia Curling; Chambre de Commerce du District de Montreal. Societies: A.F. & A.M.; Royal Empire Society (London, Eng.); The Canadian Institute of Mining & Metallurgy (C.I.M.M.). Recreations: swimming, golf, curling. Liberal. Residence: 11 Lake Ave., Strathmore, Que.

CAPTAIN J. RODOLPHE GIROUX

ARTHUR FRANK WHITE

WHITE, Arthur Frank—President, Dominion Securities Corporation Ltd., Investment Dealers, 15 King St. W., Toronto, Ont.; Vice-President, The Canadian Bank of Commerce; Chairman, St. Lawrence Corporation, Limited; President, Brompton Pulp & Paper Company Ltd.; Vice-President, St. Lawrence Paper Mills Co. Ltd.; Director, Beauharnois Power Corporation, Provincial Paper Ltd., Union Gas Co. of Canada, Ltd., Canadian Hydro-Electric Corporation, Ltd., The Toronto Mortgage Company, Dominion & Anglo Investment Corporation, Ltd., The Debenture & Securities Corporation, International Hydro-Electric System, Tri-Continental Corporation, Confederation Life Association and United Fuel Investments Ltd.; Trustee, Hospital for Sick Children. Born Markham, Ont., March 7, 1884, son of M. White of Markham, Ont., and Alice (Hook) White of Erith, Kent, England. Educated:

Markham Public and High Schools. Entered Standard Bank of Canada, 1900, as junior clerk, and served in various positions until 1911, when he joined Dominion Securities Corporation, Limited, of which he is now President. Joined Board of Standard Bank of Canada, March, 1923; elected President, August, 1924; became Vice-President, The Canadian Bank of Commerce upon merger with The Standard Bank of Canada, November, 1928. Served Overseas with 15th Battalion, C.E.F. (48th Highlanders). Married Florence Lillian Stark, widow of the late N. B. Stark and daughter of the late Leonard McGlashan, Niagara Falls, Ont., March 25, 1925; has two daughters. Clubs: Toronto; York; Toronto Hunt; Toronto Golf; R.C.Y.C.; Mount Royal (Montreal); Rideau (Ottawa); Bankers' (New York). Anglican. Residence: 5 Hawthorne Gardens, Toronto, Ontario.

HUNTER, James Blake, B.A.—Deputy Minister of Public Works, Ottawa, Ont. Born Waterdown, Ont., August 31, 1876, son of D. H. Hunter, B.A., Principal, Woodstock Collegiate Institute, and Eunice (Kitchen) Hunter. Educated: public schools and Collegiate Institute, Woodstock, Ont.; University of Toronto (B.A., 1899). Entered Dominion Public Service, 1899; Private Secretary to successive Ministers of the Crown; received first appointment as Second-class Clerk, 1900; promoted to First-class Clerk, Chief Clerk and Assistant Deputy Minister of Public Works, January 1, 1908; Deputy Minister, July 1, 1908. Married Helena Augusta Calvert, daughter of W. S. Calvert, ex-M.P., Strathroy, Ont., September, 1906. Clubs: Rideau; Country; Rivermead Golf. Residence: 7 Linden Terrace, Ottawa, Ont.

JAMES BLAKE HUNTER, B.A.

ROBERTS, Henry Newbolt — President and Managing Director, The Boiler Inspection & Insurance Co. of Canada, 157 Bay St., Toronto, Ont. Born Portsmouth, England, May 11, 1863, son of Albert Thomas Mattheson Roberts, Paymaster-in-Chief, Royal Navy. Educated: Felsted School, Essex, England; Portsmouth Grammar School, England. Came to Canada, May 23, 1882. Read Law with McCarthy, Osler, Hoskin & Creelman; called to the Bar of Ontario, 1888; practised Law in Toronto, 1888-1900; Secretary, Boiler Inspection & Insurance Co., 1900-10; Vice-President, Boiler Inspection & Insurance Co., 1910-17; President, Boiler Inspection & Insurance Co. Clubs: Royal Canadian Yacht; Toronto Golf. Recreation: golf. Conservative. Anglican. Residence: 107 Spadina Road, Toronto, Ontario.

DIPLOCK, Henry Thomas — Vice-President, Steel Company of Canada, Ltd., 525 Dominion Street, Montreal, Que. Born St. Louis, Mo., U.S.A., January 8, 1882, son of Thomas B. and Melina Mary (Pickard) Diplock. Educated: Montreal Public and High Schools. After leaving school commenced with the Montreal Rolling Mills Co., in 899, this company being absorbed upon the formation of the Steel Company of Canada; has occupied various positions specializing in the Sales Department; appointed Vice-President, 1926. Member, Montreal Board of Trade; Member of Council, Hardware and Metal Association, Montreal; Member, Montreal Rotary Club. Married Margaret Winter Pettigrew, daughter of Thomas Pettigrew, 1906; has one son. Clubs: St. James's; Engineers'; Canadian; Whitlock Golf. Recreation: golf. Anglican Residence: 61 Windsor Ave., Westmount, Que.

GASH, Norman Blain, K.C., B.A., LL.B. — Barrister of Beaty, Snow & Gash, 713 Federal Building, Toronto, Ont. Born Dunnville, Ont., son of the late Matthew and Jane (Adams) Gash. Educated: public and high schools, Dunnville; Victoria University, Cobourg (Medallist in Classics); Osgoode Hall, Toronto. Read Law with Kingsmill, Cattanach & Symons, and with Coatsworth, Hodgins & Co. Called to the Bar of Ontario, 1891; practised in Toronto ever since; created K.C., 1908; represented Dominion and Ontario Governments as Counsel in various important matters of both civil and criminal nature; appointed Royal Commissioner by Ontario Government in 1916, to investigate and report on questions of education, instruction and welfare of the blind; Member of Ontario Council, Canadian Bar Association, 1916-18; Vice-President, Ontario Bar Association, 1915-18, and President, 1919-20; Member, Toronto Public Library Board, past seventeen years, and Chairman of the Board, 1911, 1916 and 1922. Married Annie E. Ross, daughter of the late Hugh Ross, 1896; has one son, who served in France, Lieutenant, R.F.A., and one daughter. Clubs: Toronto Hunt; Rosedale Golf; Albany; Ontario Jockey. Recreation: golf. Conservative. Anglican. Residence: 85 Spadina Road, Toronto, Ont.

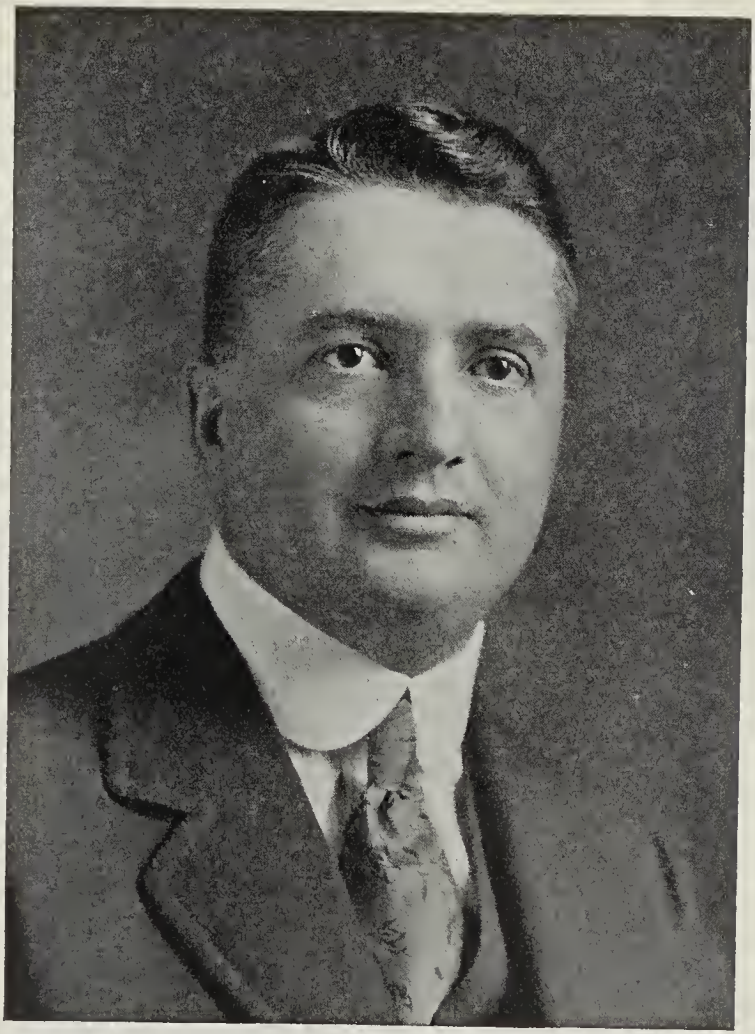

ELZEBERT TURGEON

TURGEON, Elzebert—Of Elzebert Turgeon, Limited, Flour and Grain Merchant, 300 Sacrament, St., Montreal, Que. Born St. Charles County, Bellechasse, August 13, 1884, son of Elzear and Marie Naud (dit Labrie) Turgeon. Educated: Commercial Academy, Quebec. Started business in Flour and Grain in Quebec, 1909; extended his business to Montreal as Flour and Grain Merchant, with head office in Montreal and branch office in Quebec, April, 1915; and has continued same business since. Married Ellen Esther Neville; has one son (Neville). Clubs: Canada; Laval-sur-le-Lac. Recreations: golf, tennis and motoring. Liberal. Roman Catholic. Residence: 509 St. Catherine Road, Outremont, Montreal, Que.

DYMENT, Phillip A. — President, Dyment Limited of Toronto and Montreal; Dyment Mining & Investments Ltd.; The Dyment Co. of Cleveland and Cincinnati; Director, Cline Lake Gold Mines Limited; Moross Development Co.

PHILLIP A. DYMENT

Born Wentworth County, Ont., 1890, son of the late John and the late Barbara (Wilson) Dyment. Educated: Toronto public schools. Married Elma Helene Belton, daughter of George W. Belton, June 27, 1925; has two sons. Clubs: Granite; Rosedale Golf; Rotary. Recreation: golf. Residence: 72 Sighthill Ave., Moore Park, Toronto, Ont.

SIMPSON, Donald Grafton — Engineer, D. M. Simpson & Co. (established 1868). Engineers Consulting, Visiting and Superintending, Trafalgar St., Bridgetown, Barbadoes, B.W.I. Born Barbadoes, B.W.I., September 30, 1873, son of Donald Macclain Simpson and Wilhelmina Mahon, both of Barbadoes. Educated: Harrison College, Barbadoes; Sutton Valence School, England; Central Technical College, London. Premium apprentice with George Fletcher & Co., Derby, England, from 1894-98; Assistant to D. M. Simpson, Barbadoes, 1898-1900; Partner in firm of D. M. Simpson & Co., 1900-20; bead of same firm in 1920. Elected an Associate Member of the Institution of Mechanical Engineers, London, in 1897; is responsible for the planning and erection of the following Sugar Factories: Edgecombe, Three Houses, Searles, Porters, Spring Hall, Haymans, Dunscombe, Vaucluse, Lemon Arbor, Andrews, Mount Wilton, Lower Kingsland, etc. Joined local forces, Barbadoes Volunteers as 2nd Lieutenant, March, 1902; subsequently promoted Lieutenant, and later Captain commanding "A" Company; Volunteer Decoration, 1923; Major, second in Command, 1926. Married Mary Ethel Thomas, daughter of Frederick Collings Thomas, June 20, 1900; has three sons. Clubs: Bridgetown, Savannah, and Yacht (Barbadoes); West Indian and Overseas (London, England). Society: A.F. & A.M. (Master of St. Michael's Lodge, 2253, E.R., 1907-08; Director of Ceremonies since 1911; District Senior Grand Warden, 1908; Deputy District Grand Master, 1924). Church of England. Residence: "Melbourne," St. Michael's, Barbadoes, B.W.I.

FOREMAN, Harry Gray—Assistant to Vice-President, Canadian National Railways, Montreal, Que.; Member, Board of Trade. Born Toronto, Ont., September 2, 1882, son of John E. and Edith Gray (O'Flarety) Foreman, both of Toronto. Educated: Toronto Public School; Detroit University. September 15, 1898, to June 15, 1902, Clerk, General Auditor's Office, Lake Erie and Detroit River Railway, Walkerville; June 15, 1902, to February 15, 1903, Clerk, Accountant's Office, Engineering Department, Pere Marquete R.R., Detroit, Mich.; February 15, 1903, to June 15, 1909, Clerk, Accounting Department, Canadian Northern Railway, Toronto; June 15, 1909, to November, 1916, Chief Clerk, Accounting Department, Canadian Northern Railway, Toronto; November, 1916, to December 31, 1918, Chief Accountant, Canadian Northern Railway, Toronto; January 1, 1919, Assistant Treasurer, Canadian National Railways (Canadian Northern Railways System), Toronto; May 19, 1919, Assistant Treasurer, Canadian Government Merchant Marine, Limited; August 24, 1920, Treasurer, Canadian National Railways (Canadian Northern Railway System and Grand Trunk Pacific Railway), Toronto, Ont.; August 24, 1920, Treasurer, Canadian Government Merchant Marine, Limited; February, 1923, Assistant General Treasurer, Canadian National Railways, Montreal, Que.; appointed Assistant to Vice-President, April, 1932. Married Florence Gertrude Roberts, daughter of late James Edward Roberts, September 2, 1911; has one son. Clubs: Ontario; Empire; Weston Golf. Recreatons: all outdoor sports. Independent. Baptist. Residence: Montreal, Que.

PHILLIPS, Stephen Stewart — Ex-Auditor-General of Barbadoes, B.W.I., Government Official, Public Buildings, Bridgetown, Barbadoes. Born Kingston, Jamaica, B.W.I., July 16, 1860, son of Stephen Phillips and Laura Jane Phillips, both of Barbadoes. Educated: The Lodge School, Barbadoes. Junior Clerk at Treasury, Government Office at Barbadoes, December, 1876; Inland Revenue Officer, Barbadoes, April, 1879; Chief Clerk, Bridgetown, Petty Debt Court, Barbadoes, October, 1889; Chief Clerk, Auditor-General's Department, Barbadoes, June, 1893; Chief Officer of Customs, Barbadoes, February, 1907; Auditor-General, Barbadoes, August, 1919-25; retired, July 16, 1925. Married Millicent Louise Bancroft (deceased), daughter of John Richard Bancroft (deceased), October 9, 1889; has three sons and five daughters. Church of England. Residence: Englemere, Cavel Ave., Barbarus Road, St. Michael, Barbadoes, B.W.I.

J. E. BUERK

BUERK, J. E. — Vice-President and Manager for British Columbia, Carter, Halls, Aldinger Co., Ltd., General Contractors, Vancouver, B.C. Born New Albany, Indiana, August 5, 1888, son of Harry Archibald Buerk of New Albany, Ind., and Laura Jane (Miller) Buerk. Educated: New Albany High School; Perdue University, 1908-1909; Indiana University, 1911. Came to Winnipeg, Man., 1909, with Utah Copper Co., Salt Lake City, 1911; Carter, Halls, Aldinger Co., Ltd., from 1911 to present date, starting with them as Timekeeper; then became Estimator and Engineer at Winnipeg Office; went to Minneapolis, Minn., and opened branch office for the firm in 1923; remained there until January, 1925; came to British Columbia as Manager, 1925; appointed Vice-President, 1929. Married Julia Kidder Schan, daughter of Charles Alexander Schan, February 3, 1911; has three sons and one daughter. Clubs: Terminal City; Quilchena Golf. Recreation: golf. Presbyterian. Residence: 6659 Sperling St., Vancouver, B.C.

CHARLES, Leo E.—President and Managing Director, Victoria Paper & Twine Co., Ltd., Wholesale Paper & Twine Merchants, 169-173 Fleet St. West, Toronto, Ont.; also Montreal, Que.; President and Managing Director, Canadian Vegetable Parchment Co., Ltd., Manufacturers of "Purity Brand" Genuine Vegetable Parchment, Merritton, Ont.; Secretary-Treasurer and Managing Director, Garden City Paper Mills Co., Ltd., Manufacturers of Tissue Papers, Toilet Papers, Paper Towels, Wax Papers, Light Weight Paper Specialties, St. Catharines, Ont., and Merritton, Ont. Born Annadale, Sydney, N.S.W., Australia, September 14, 1885, son of Robert and Annie Charles, both of London, England. Educated: Trinity Higher Grade School, Woodgreen, London, England; Margate College, Margate, Kent, England. Began career as Junior Clerk, 1902, Head Office of Messrs. Bracht & Friedlander, Wholesale and Importing Paper Merchants, London, England; appointed Manager, Provincial Branch, Leicester, England, 1905. Came to Canada, 1908; joined Victoria Paper & Twine Co., Ltd., as salesman, January, 1909; became Vice-President and Sales Manager, January, 1924; appointed President and Managing Director, April, 1926. Member, Canadian Manufacturers' Associaton. Married Dorothy Dawson Dilley, daughter of the late Joseph Dawson Dilley of Norfolk, England, August 14, 1913; has one son and one daughter. Clubs: Lakeshore Golf and Country; Royal Canadian Yacht; Toronto Board of Trade. Society: A.F. & A.M. (Beaches Chapter) (Past Principal) and Preceptory. Recreations: golf, tennis. Anglican. Residence: Port Credit, Ontario.

LEO E. CHARLES

NAYLOR, Albert E. — Vice-President and General Manager, Traders Finance Corporation Limited, 320 Bay Street, Toronto, Ontario; Director, Traders Finance Corporation Limited, Canadian General Securities Limited, Third Canadian General Investment Trust Limited, Canadian Insurance Shares Limited, Canadian General Insurance Company, Dairy Corporation of Canada Limited. Born Chatham, Ont., January 23, 1895, son of Harry P. of Winnipeg and the late Jennie (Sheldrick) Naylor. Educated: Manitoha public schools. Started with Ford Motor Company of Canada at Winnipeg, 1913; Assistant Branch Sales Manager, 1921. Joined Traders Finance Corporation Limited at Winnipeg, November, 1921; appointed Assistant to President, September, 1930 with headquarters at Toronto; appointed General Manager, May, 1934. Married Edith McDonald, daughter of the late Richard H. McDonald of Winnipeg, September 5, 1921; has one son (Donald) and one daughter (Patricia). Societies: A.F. & A.M. (St. Georges No. 42, London, Ont.); Shrine (Mocha Temple). Recreations: golf and fishing. Conservative. Anglican. Residence: 77 Baby Point Rd., Toronto, Ont.

PEARMAN, Horace Linderman—Dry Goods Merchant, T. J. Pearman & Sons (established 1899), General Dry Goods, Hamilton, Bermuda; Director, Hamilton Hotel Co. Born Bermuda, February 27, 1881, son of Thomas Joseph Pearman and Ameria Ann Peniston, both of Bermuda. Educated: Bermuda Schools and Upper Canada College, 1897. After leaving college became partner in T. J. Pearman & Sons since 1901; started present business, 1916; Member of original firm since 1904. Married Anne Mercer, daughter of the late Dr. E. R. Mercer, Bermuda July 9, 1912; has two daughters. Club: Hamilton Dinghy. Recreations: all outdoor sports. Residence: Pembroke, Bermuda.

MACDONALD, Harold Gould, C.E.—Of H. G. Macdonald & Co., General Contractors, Tegler Bldg., Edmonton, Alta. Born Charlottetown, P.E.I., October, 1881, son of Donald Gordon and Minnie (Schurman) Macdonald. Educated: high school, Halifax, and Sydney, N.S.; Brandon College; Cornell University (C.E., 1907). With Robert W. Hunt, Chicago, 1907-09; with Canadian Pacific Railway, 1910-11; started on his own account in Edmonton, 1912. Member, Chamber of Commerce. Married Georgina Stiver, February 20, 1915; has two sons and two daughters. Clubs: Edmonton; Mayfair Golf; Granite Curling; Glenora Tennis. Societies: A.F. & A.M.; Rotary. Recreations: golf, curling and tennis. Baptist. Residence: 9021 112th Street, Edmonton, Alta.

PAUL ALEXANDER McFARLANE

McFARLANE, Paul Alexander—Vice-President, The Bell Telephone Co. of Canada, Ltd., Beaver Hall Building, Montreal, Que. Born Montreal, Que., August 16, 1886, son of Lewis Brown and Rebecca (Bressler) McFarlane. Educated: private and high schools, Montreal, Que. With Construction Department, Bell Telephone Co. of Canada, Ltd., 1904; Engineering Department, 1905; Operating Department, 1906; District Superintendent, Toronto, 1911; Commercial Engineer, 1916; General Commercial Manager, 1920; General Manager, 1925; appointed Vice-President, January, 1930. Married Mona May Pierson of Prince Edward County, Ont.; has one son and two daughters. Clubs: Montreal; Beaconsfield Golf; Ontario (Toronto); Canadian (New York). Residence: 637 Sydenham Ave., Montreal, Que. Summer Residence: Pointe Claire, Que.

PROCTOR, Leo George—President, Benedict-Proctor Mfg. Co., Ltd., Manufacturers of Silver Plated Hollow Ware and Hotel and Soda Fountain Supplies, Trenton, Ont.; U.S.A. Factory at East Syracuse, N.Y. Born Toronto,

LEO GEORGE PROCTOR

Ont., January 8, 1884, son of the late George and the late Alice (Allan) Proctor of Toronto, Ont. Educated: Woodstock College. Started with Benedict Mfg. Co., at Syracuse, N.Y., 1905; formed Benedict-Proctor Co., Ltd., of Canada, 1913, at Toronto, Mr. Proctor becoming President. Bought out the De Friese Woodman Mfg. Co. of Alliston, Ont., and subsequently moved to Trenton, Ont., 1918. Member, Canadian Manufacturers' Association. Married Eva Belle Broddy, daughter of James C. Broddy of Toronto, April 1, 1924. Clubs: R.C.Y.C.; Eglinton Hunt; Scarboro Golf and Country; Lakeshore Golf and Country; Ontario. Recreations: horseback riding, golf and swimming. Conservative. Presbyterian. Residence: 67 Rosedale Heights Drive, Toronto, Ontario.

BLATZ, William Emet, B.A., M.A., M.B., Ph.D.—Professor of Child Psychology, University of Toronto, 96 St. George St., Toronto, Ont.; Director, St. George's School for Child Study; Consultant Psychologist, Toronto Juvenile Court; Research Director, Canadian National Committee for Mental Hygiene. Born Hamilton, Ontario, June 30, 1895, son of Leo and Victoria Blatz, both of Hamilton, Ont. Educated: Hamilton Collegiate Institute; University of Toronto; Chicago University; B.A., M.A., M.B., Ph.D. Demonstrator in Physiology, University of Toronto, 1916; Assistant Director, Hospital for Re-education of returned wounded soldiers, Hart House, Toronto, 1917; Lecturer, Psychology, University of Chicago, Chicago, 1922; Assistant Professor, Psychology, University of Toronto, Toronto, 1924; Associate Professor, University of Toronto, Toronto, 1926; Professor of Psychology, 1928; Professor of Child Psychology, 1934; Director, St. George's School for Child Study, 1925; Consultant, Juvenile Court, Toronto, 1927; Assistant Medical Director, National Committee for Mental Hygiene, 1925. Co-author of following works: "Parents Pre School Child," 1926; "Management of Young Children," 1929; "We go to Nursery School," 1935; "Nursery Education Theory & Practice," 1935; Articles in Scientific Journal. Served overseas with Can. H.C., 1917-18; C.A.M.C., 1918-20. Married Margery Washington Rowland, daughter of William Ratcliffe, January 24, 1922; has one daughter. Clubs: Arts & Letters; University (Toronto); York Downs Golf. Recreations: golf, bridge, carpentering. Residence: 32 Burnside Drive, Toronto, Ont.

DOBELL, Alfred Curzon, K.C. — Advocate, 71 St. Peter St., Quebec, Que. Born Quebec, January 17, 1873, son of Hon. Richard Reid and Elizabeth Frances (Macpherson) Dobell. Educated: Quebec High School; Bishop's College School; Toronto University; McGill University. Read Law with Abbott, Campbell & Meredith, 1897-1901; called to the Bar of Quebec, July, 1902, when he formed a partnership with Mr. Justice G. F. Gibsone, which lasted until Mr. Gibsone was appointed to the Bench; he then joined the above firm; appointed King's Counsel, 1918. Member, Canadian Bar Association; Treasurer, Conservative Club, Quebec District, two years; also on Organization Committee. Private, Queen's Own Rifles, Toronto, 1891-95; Commissioned as Lieutenant, Queen's Own Canadian Hussars, 1903; retired with rank of Major, 1911. Married Helen Maffett, daughter of late Arthur Maffett, Kingstown, Ireland, June 8, 1911. Clubs: Quebec Garrison; Montreal University; Orleans Fish and Game; Metabechouan Fish and Game; Victoria Curling. Society: St. George's Conservative. Anglican. Address: Ard Einen, Belvedere Road, Quebec, Que.

RICHARDSON, Ernest L. — General Manager, Calgary Exhibition & Stampede, Calgary, Alta.; Secretary and Managing Director, Alberta Live Stock Associations. Born Wicklow, Ont., March 26, 1876, son of Clayton M. and the late Annie (Hodgson) Richardson. Educated: public school, Grafton; Ontario Agricultural College (Associate Graduate, B.S.A.). Farming, two years, at Brooklyn, Ont.; bookkeeper with Colonial Investment Co., Winnipeg, Man.; with North West Territories, Regina, Sask. (Department of Agriculture); joined Calgary Exhibition, 1903. Married Annie Adcock, April 23, 1904; has two sons and one daughter. Club: Rotary. Recreation: horticulture. Residence: The Tepee, South of Calgary, Alta.

JAMES F. STRACHAN

STRACHAN, James F.—President, W. D. McLaren Baking Powder Co., Room 745, Canada Cement Building, Philips Square, Montreal, Que.; Governor, Western General Hospital; Governor, Homeopathic Hospital; President, Montreal Hockey Club; Member, Montreal Kennel Club; Director, Canadian Kennel Club; Director, American Fox Terrier Club of America. Born June 21, 1876. Educated: Tucker's High School. Began business career at the age of eighteen; became President and Managing Director of James Strachan, Limited, resigned, May 11, 1925. Clubs: Miquick Fish and Game (ex-President); Press; Engineers' (Life Member, Mt. Stephen); Summerlea Golf; Marlborough Golf; Senneville Golf; Life Member, Montreal Amateur Athletic Association; Life Member, National Amateur Athletic Association. Recreation: golf. Residence: 74 Fort St., Montreal, Que. Summer Residence: Beaconsfield.

JOHNSON, Main, B.A. — Editor, Toronto Star Weekly, Toronto, Ont. Born Hamilton, Ont., November 27, 1887, son of James Philip and Margaret (Main) Johnson, both of Hamilton, Ont. Educated: University College, University of Toronto (entered University with

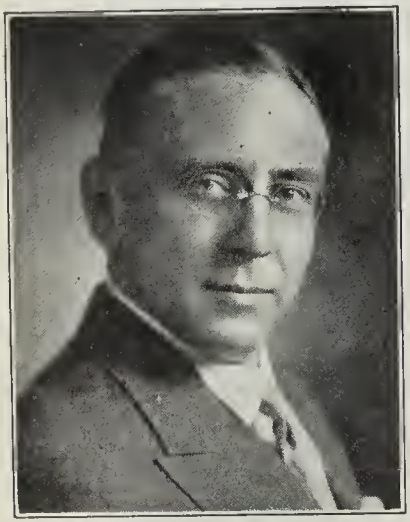

MAIN JOHNSON, B.A.

several scholarships and graduated with First Class Honors in English and History, classical option). Reporter, Daily Star, Toronto, 1910; held various positions with The Star before his present editorship, including special writer; Parliamentary Correspondent at Ottawa; Editor of Pictures; Director, CFCA; Promotion Editor. Principal Private Secretary to Hon. N. W. Rowell, 1912-18, when the latter was leader of the Opposition in the Ontario Legislature, President of the King's Privy Council for Canada at Ottawa and Member of the War Cabinet in London. General Manager, Toronto Industrial Commission, 1929-30; Public Relations Manager, Robert Simpson Company Ltd., Toronto, 1931-32. President, Canadian Association of Broadcasters, 1928-29. National Chairman for Canada, International Oratorical Contests, 1927-29. Member, Canadian Authors' Association. Member, Canadian Institute of International Affairs. A Director of the Opera Guild of Toronto. Married Gladys Isobel Robertson, daughter of the late Professor Dr. Hugh Robertson, April 30, 1912; has two daughters (Willow and Wendy). Clubs: University (Director, 1937); Eglinton Hunt; Toronto and North York Hunt; Toronto Skating (Director, 1930-33); Empire (First Vice-President, 1934); Canadian; Oakville Polo and Riding (Director, 1935-37); Oakville. Recreations: riding, figure-skating. Anglican. Residence: 316 Heath St. East, Moore Park, Toronto, Ont.; Country: "Treetops," Lakefront, Oakville, Ont.

DURANLEAU, Hon. Alfred, P.C., LL.D. — Judge of the Superior Court of Quebec, Montreal, Que. Born West Farnham, Que., November 1, 1871, son of Napoleon and Adelaide (Patenaude) Duranleau. Educated: Ste. Marie de Monnoir College; Laval University (B.A., 1897). Hon. LL.D., University of Montreal, 1935. Called to the Bar of Quebec, 1892. Created K.C., 1915. Went into partnership with Hon. R. Monty, 1898, which continued until 1928; is now senior partner of Duranleau, Duranleau & Dupré. Elected to Quebec Parliament in February, 1923, for Laurier Division of Montreal, in the Conservative interest; elected to House of Commons at General Election, 1930. Sworn of the Privy Council and appointed Minister of Marine, August 7, 1930. Appointed Judge of the Superior Court of Quebec, Montreal District, July, 1935. Ex-General Batonnier of the Quebec Bar. Governor, Notre Dame Hospital. Member, Chambre de Commerce. Married Laure Monty, August 22, 1898; has four sons and two daughters. Clubs: Rideau; Laval-sur-le-Lac; Rivermead; Beloiel Golf; Alliance Francaise; Canadian. Society: Knights of Columbus. Recreations: golf and reading. Conservative. Roman Catholic. Residence: 101 St. Joseph Boulevard W., Montreal, Que.

AUDETTE, Hon. Louis Arthur—Formerly Judge of the Exchequer Court, Ottawa, Ont. Born Quebec, December 14, 1856, son of George S. and Leocadie R. (Marcou) Audette. Educated: Quebec Seminary; Hon. D.C.L., Laval University, 1909; Hon. D.C.L., University of Ottawa, 1911. Called to the Bar, 1880; created K.C., 1908; Registrar, Exchequer Court, 1887-1912; received present appointment, April, 1912. Secretary to Board of Arbitration, 1893, to determine disputed matters of account between Canada and the Provinces of Ontario and Quebec; appointed Commissioner to investigate the claims of Pelagic Sealers under both the Washington Treaty of July 7, 1911, and Paris Award Regulations of 1893 and 1913. Married May Grace Stuart, daughter of late Sir Andrew Stuart, Quebec, and Elmire C. Aubert de Gaspe. Roman Catholic. Residence: 161 Daly Ave., Ottawa, Ont.

GORDON, Edith Hamilton, B.A., M.B., D.P.H.—Physician, Medical Adviser of Women, University of Toronto, Toronto, Ont. Born Toronto, Ont., July 28, 1885, daughter of Henry Bald and Mary (Reynolds) Gordon, both of Toronto. Educated: Toronto public schools; Westminster College, Toronto; University of Toronto; University of Pennsylvania (B.A., M.B., D.P.H.). Medical Adviser of Women, Cornell University, 1918-19; Medical Advisor of Women, University of Toronto. Member, Canadian Medical Association, Ontario Medical Association, Canadian Public Health Association, American Public Health Association, Laennec Association and Toronto Academy of Medicine. Clubs: University Women's; Ladies' Golf and Tennis. Society: P. Beta Phi Fraternity. Presbyterian. Residence: 35 Kendal Avenue, Toronto.

HAROLD ROLPH

ROLPH, Harold—President, John S. Metcalf Co., Limited, Grain Elevator Engineers, 460 St. Helen Street, Montreal, Que., also Vancouver, B.C., Chicago, Ill., London, England and Buenos Aires, Argentina. Born Toronto, Ont., February 18, 1872, son of Frank and Eliza (Hill) Rolph. Educated: Model School, Toronto; Collegiate Institute, Toronto; School of Practical Science; Toronto University (Graduate). Commenced with present Company, 1904, as Inspecting Engineer; appointed President, June, 1917. Member, Engineering Institute of Canada; Member, Professional Engineers of Quebec. Married Ann Clementina Hughes, daughter of Bernard B. Hughes, Toronto, September, 1904; has two sons and two daughters. Clubs: University (Montreal); Royal Montreal Golf; Garrison (Quebec); Winchester (Laurentians). Anglican. Residence: Lachine, Que.

VanKOUGHNET, Gertrude (Mrs. Arthur) — Born Sherbrooke, Que., daughter of the late Stephen Edgel and Emily Smith. Educated: Miss Brook's School, Sherbrooke, Que., Mrs. Lovell's School, Montreal, Quebec. Honorary Superintendent, Soldiers' Comforts of the Women's Patriotic League; Honorary Member, and on Advisory Board, National Chapter, Imperial Order Daughters of the Empire;

GERTRUDE (Mrs. Arthur) VanKOUGHNET

President, Queen Mary's Needlework Guild in Ontario; appointed only Woman Commissioner of the Soldiers' Aid Commission, December, 1926, where she voluntarily gave full time without remuneration for eight years, as the Honorary Supervising Commissioner. A Vice-President, Liberal-Conservative Association of Ontario; Life Member, and on the Women's Advisory Board, Amputations' Association of the Great War, and one of the organizers of the Tag Day for the Amputations' Association Club House, of which she is one of the Trustees; Member, Tribute and Memorial Committee; Life Member, Canadian Red Cross Society; Life Member of the Overseas Club; Honorary Councillor, Canadian National Institute for the Blind. Was President of the first Women's Political Association in Canada. The first woman to give an address at the Men's Empire Club, Toronto. Throughout the country gave addresses on behalf of the formation of Union Government. During the Great War took an active part in large campaigns for money for Patriotic purposes, in appeals such as the British Red Cross, the Navy League, Patriotic Funds and Canadian Red Cross; also assisted in the regular raising of money for War Work, Entertainment, etc. Organized Soldiers' Comforts, 1914, and through her efforts the first comforts were sent to Valcartier; later she shipped to Salisbury Plains, Belgium, France, Mesopotamia, Greece, the Dardanelles and wherever the need seemed greatest. Under her convenership millions of articles have gone throughout Canada and Overseas to give happiness and pleasure to Canadian Soldiers. Was Honorary Superintendent of Soldiers' Comforts for Canada in the Department of Soldiers' Civil Re-establishment, starting in 1915, when all Hospitals for Returned Men were under the Military Hospitals' Commission. Her work was to co-ordinate and direct all voluntary effort. In accepting the appointment from the Government she refused a salary, and is still giving Voluntary Service in the same way as she did during the years of war. After the official closing of Soldiers' Comforts, Department of Soldiers' Civil Re-establishment, on June 30, 1923, an expression of warm appreciation was made on the floor of the House of Commons in connection with her eight years of Voluntary Service in Canada, under Government appointment. Received an illuminated address from "D" Unit, Department of Soldiers' Civil Re-establishment, and Christie Street Hospital, upon retiring from her work; also received an address and pin from the Nursing Sisters of Christie Street Hospital. Received an Illuminated Address from Soldiers of the Canadian Expeditionary Force at the opening of the Canadian National Exhibition, 1923, signed by the late Lieut.-General Sir Arthur W. Currie. Presentation by the Amputations' Association of the Great War of a Silver Tea Set; also presentation made by the Corporation of the City of Toronto, through the Right Hon. David Lloyd George on the occasion of the visit of Britain's War Premier to Canada. Presentation made by Earl Jellicoe of a Jewel of Merit for Voluntary Servce from the outbreak of war to the present time. In recognition of War Services the Gertrude VanKoughnet Chapter of the Imperial Order Daughters of the Empire was formed. In appreciation of her organization work in the Conservative Party in Toronto and Ontario, she was presented with a silver tea service by the united Conservative Party in this city. In 1908, presented by the National Chapter of Canada, Imperial Order Daughters of the Empire, with a diamond studded bracelet. This presentation took place at the Independent Order Daughters of the Empire headquarters in Toronto. Married Arthur Herbert Seymour VanKoughnet. Clubs: Toronto Ladies' (President, 1915-21); Toronto Hunt; Women's Canadian; Countrywomen of the World; English Speaking Union of the British Empire; International Peace Garden Association; Women's Historical Society. Conservative. Chuch of England. Residence: 141 Bedford Road, Toronto, Ont., Canada.

HOSMER, Elwood Bigelow—Director, Ogilvie Flour Mills Co.; Canada Starch Co.; Canadian Foreign Investment Corporation; Ritz Carlton Hotel Co. of Montreal, Limited. Born May 25, 1879, son of the late C. R. and the late Clara J. (Bigelow) Hosmer. Clubs: St. James's; Mount Royal; Montreal; Mount Bruno; Montreal Hunt; Royal St. Lawrence Yacht; Royal Automobile; Royal Montreal Golf; Travellers (Paris); Marlborough and Royal Automobile (London, England). Residence: 3530 Drummond St., Montreal, Que.

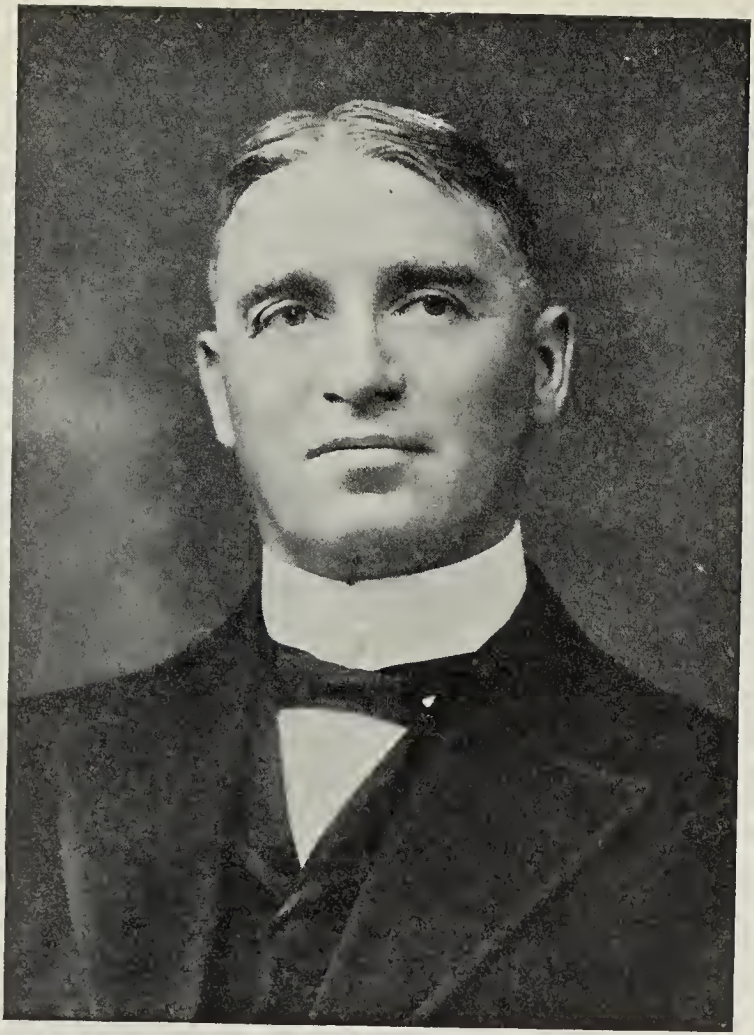

ALFRED EUGENE MAROIS

MAROIS, Alfred Eugene—President, A. E. Marois, Ltd., Shoe Manufacturer, 463 St. Valier St., Quebec, Factory, 10-20 Arage St., Quebec; Director, Levis Dry Dock; Director, Victoriaville Park Real Estate. Born Quebec, June 29, 1870, son of Gregoire Marois. Educated: Quebec Academy. With W. H. Polley, Quebec, for fourteen years, being Superintendent at the time of leaving in 1899, to establish business under the firm name of Tourigny & Marois; in the year 1912, bought out his Partner, Mr. Paul Tourigny, and has conducted the business himself since that date, July, 1919, A. E. Marois, Ltd. Married Anna Belanger, daughter of Benoit Belanger, November 25, 1889; has seven sons and seven daughters. Clubs: St. Antoine Fish and Game; Quebec Auto; River Pierre Fish and Game. Societies: Knights of Columbus; Royal Arcanum. Recreations: fishing, motoring, hunting. Liberal; Laurier-Mercier Club. Roman Catholic. Jesuit P.S.F. and C.M.C. Residence: Villa Victoria, St. Foye Road, Quebec, Que.

KNAPP, Edgar Burt, B.Sc. — Mining Engineer, Star Bldg., King St. West, Toronto, Ont.; President and Managing Director, Lakeside Kirkland Gold Mines. Born Lisbon, North Dakota, June 7, 1888, son of E. B. and Helen

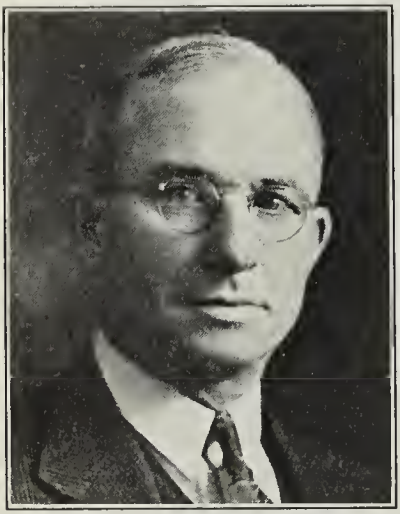

EDGAR BURT KNAPP, B.Sc.

Ruth (Sanders) Knapp, both of Lisbon, N.D. Naturalized Canadian subject. Educated: public and high schools, Lisbon, N.D.; University of North Dakota, School of Mines (B.Sc., 1911). Spent several years in mining operations in Nevada and Arizona, coming to Canada to Schumacher Gold Mines, 1915, now owned by Hollinger Gold Mines Ltd.; later with Dome Mines Ltd.; joined Lake Shore Gold Mines, 1919, remaining with them until 1933. Manager of Lake Shore, seven years; private engineering, July, 1933 to present date. Married Vera Kathleen Webster, daughter of the late Captain Henry Webster of Cape Town, South Africa, August 1, 1917; has one son and one daughter. Societies: A.F. & A.M.; A.A.O.N.M.S. (Rameses). Recreation: riding. Anglican. Residence: 14 Rosemary Lane, Toronto, Ont.

ARSENAULT, Hon. Adrien F., B.A.—Born Egmont Bay, P.E.I., April 12, 1889, son of Stephen J. and Philomene (Pitre) Arsenault, of French descent. Educated: St. Joseph University, N.B. (B.A.). A Barrister-at-Law. First elected to Prince Edward Island Legislature at a bye-election, 1922; re-elected at Provincial Elections, 1923, 1927 and 1931. Was a member of the Stewart Ministry from September 5, 1923 to 1927, when the Ministry resigned after being defeated at the polls. Sworn in as Minister without Portfolio in Hon. J. D. Stewart's Administration, August 29, 1931; sworn in again in Hon. J. P. MacMillan's Administration, October 14, 1933; resigned, 1935. Married Bernice A. MacDonald, daughter of Hon. J. A. MacDonald of Indian River; has two children (Leonce and Adrien). Clubs: Golf and Curling. Conservative. Roman Catholic. Residence: Summerside, P.E.I.

McPHEE, Hon. H. Francis—Formerly Attorney-General, Province of Prince Edward Island, Parliament Buildings, Charlottetown, P.E.I. Elected to the Legislature of Prince Edward Island at Provincial Election, August 6, 1931; sworn in as Minister without Portfolio in Hon. J. D. Stewart's Administration, August 29, 1931; sworn in as Attorney-General in Hon. J. P. MacMillan's Administration, October 14, 1933; resigned, 1935. Conservative. Residence: Charlottetown, P.E.I.

PROCTOR, Albert Henry Courtney — President, Jones & Proctor Bros., Limited, General Insurance Brokers and Insurance Adjusters, 100 Adelaide St. West, Toronto, Ont. Born Toronto, Ont., 1876, son of James Albert Proctor, Barrister and Solicitor, Official Arbitrator for Province of Ontario, and Sarah Jane (Ellis) Proctor. Educated: public schools and Toronto Church School, Toronto, Ont. Commenced as Clerk with the Western Assurance Co., Toronto, Ont.; joined with brother in business for themselves as Insurance Brokers, under the title of Proctor Bros., 1902-08; amalgamated with Mr. A. F. Jones of Medland & Jones, 1908, with representation of the Insurance Company of North America (Philadelphia), under the name of Jones & Proctor Bros.; continued after retirement of Mr. Jones in April, 1914, under the same title up to incorporation of Jones & Proctor Bros., Ltd., March 1, 1917. Served with F Company, Queen's Own Rifles, under command of James McGee, for five years, Active participant in various Patriotic Red Cross and Victory Loan campaigns in Toronto, 1914-18. Married Florence Kemp, daughter of the Late Hon. Senator Sir Edward Kemp, June 16, 1908; has two sons and one daughter. Clubs: Board of Trade; Toronto; Toronto Hunt; Toronto Golf; Canadian. Recreations: golf, tennis, fishing, shooting, motoring. Unionist. Anglican. Residence: 3 Beaumont Road, Toronto, Ont.

dePENCIER, Nina Frederica — The See House, Nanton Ave., Vancouver, B.C. Born Toronto, Ont., daughter of Lieut.-Colonel Frederic and Georgina Mary Wells. Educated: high school, Leamington, England; Hillersdon House, Barnes, Surrey, England. Came to British Columbia, 1908. Hon. President, Women's Auxiliary of the Diocese of New Westminster; President, Mothers' Union for Diocese of New Westminster; President, Girls' Friendly Society for the Diocese of New Westminster; Past President, Local Council of Women, Vancouver, B.C.; Past President for British Columbia, I.O.D.E.; President, Women's Canadian Club, Vancouver, B.C. Married Adam Urias dePencier, Archbishop of New Westminster, June 29, 1895; has four sons and two daughters. Clubs: Women's Canadian; Georgian (Vancouver). Societies: I.O.D.E. (Coronation Chapter); W.A. of the M.S.C.C. Church of England.

DOUGLAS LEONARD ALEXANDER

ALEXANDER, Douglas Leonard — President and Managing Director, Alexander Diamond Drilling Company Limited (established 1928), C. P. R. Building, Toronto, Ont.; Branches: Drummond Building, Montreal, Que.; Rouyn, Que. President, Alexander Diamond Drilling Company, Inc., 1 Cedar Street, New York, N.Y.; President, Alexander Diamond Drilling Company (Africa) Limited, Dar-es-Salaam and Mbeya, East Africa, drilling contractors for minerals, oil, gas, water development and foundation exploration. Born London, England, December 9, 1902, son of Gordon and Isabella (McMillan) Alexander. Educated: public schools of Scotland; The Hermitage, Scotland; Glasgow University. Came to Canada, 1926. Marine engineering, with Denny and Co., Dunbarton, Scotland, three years; Burman Oil Co., Rangoon, Burma; Assam Oil Co., Degboi, Assam; tea planting, Assam; Superintendent, Sheldon Burden Drilling Co., 1926; in Mexico and South America; Trinidad Oil Fields Operating Co., Trinidad, B.W.I.; Alderson and MacKay, Montreal and Rouyn, 1926 and 1927, as manager of their subsidiary, Standard Diamond Drill Co.; organized present company, 1928. Among the more important contracts carried out by the company

are: Power Corporation; Southern Canada Power; Barry; Oslere & Shepherd Limited; Power Corporation of Canada; City of Montreal; City of Hull; City of Toronto; East African Goldfields Ltd.; Lupa Goldfield; Canadian National Railway; Montreal Light, Heat & Power Consolidated; Isle of Orleans; New York Water Supply Board; Bridge, Quebec Government; Caughnawaga Bridge; Quebec Streams Commission; T. & N. O. Rly. Bridges, James Bay; innumerable mining companies in Canada, U.S.A. and abroad, including Coniagas Mines Ltd., Consolidated Mining & Smelting Co., Ventures Ltd., and B.E.A.R., N.W.T. Member, Institute Technologists (London); Canadian Institute of Mining and Metallurgy; Royal Empire Society (London). Married Harriett Millar, daughter of J. W. Millar, N.Y., October 4, 1927; has one son (Douglas H.) and one daughter (Phyllis). Clubs: R.C.Y.C.; St. Denis. Recreations: flying, yachting. Residence: Oakville, Ontario.

ROBERTSON, Robert Spelman, K.C. — Of Fasken, Robertson, Aitchison, Pickup & Calvin, Barristers, Solicitors, etc., Excelsior Life Building, Toronto, Ont.; Director, Excelsior

ROBERT SPELMAN ROBERTSON, K.C.

Life Assurance Co. Born Goderich, Ont., December 11, 1870, son of the late W. R. and Fanny A. (Smith) Robertson, both of Goderich, Ont. Educated: Goderich public and high schools. Read Law with the late Hon. Mr. Justice J. T. Garrow; called to the Bar of Ontario, 1894; created K.C., 1921; started to practise in Stratford with the late Mr. Justice Idington as Idington & Robertson; firm name changed to Robertson & Coughlin upon Mr. Idington's elevation to the Bench; when Mr. Coughlin was elevated to the Bench, formed the firm of Robertson, Riddell & Richardson; joined the present firm, 1917. Bencher and Treasurer, Law Society of Upper Canada. Married Laura G. Segsworth, daughter of the late John Segsworth, Toronto, 1900; has four sons and one daughter. Clubs: Ontario; R.C.Y.C.; Caledon Mountain Trout. Liberal. United Church of Canada. Residence: 53 Castle Frank Road, Toronto, Ont.

RYAN, William M., K.C., M.A., B.C.L. — Barrister, 50 Princess St., St. John, N.B Born St. John, New Brunswick, November 22, 1887, son of Patrick and Catherine (Cummins) Ryan. Educated: St. John Public and High Schools; St. Joseph's College University (B.A., 1909; M.A., 1931); King's University (B.C.L.). Read Law with H. O. McInerney, K.C.; Called to the Bar of New Brunswick, 1914; created K.C., 1934. Previous to taking up Law, in newspaper work with Daily Telegraph, St. John, N.B., and the Regina Leader Post, Regina, Sask. Candidate for St. John-Albert Constituency, to House of Commons. Married Mary Alice Duston, daughter of Henry and Susan Duston, 1918; has three sons and one daughter. Clubs: Union (St. John, N.B.). Societies: Knights of Columbus (Past District Deputy); Maritime Amateur Hockey (Vice-Pres.). Recreation: fishing. Liberal. Roman Catholic. Residence: 186 King St. East, St. John, N.B.

MILLS, Calvin — President and General Manager, Record Stove & Furnace Co. (established 1855), Manufacturers of Furnaces, Heaters, Ranges and Hollow-ware, Lutz St., Moncton, N.B.; Director, Brockville Manufacturing Co., Limited. Born Cumberland County, N.S., January 18, 1886, son of Amos and Mary (Holmes) Mills. Educated: public school, Cumberland County; Boston Technical. Served apprenticeship with Fundy Coal Co. and General Electric Co., Lynn, Mass.; Machinist, Maritime Coal, Railway Power Co.; Machinist, Acadia Coal Co.; Machinist, Nova Scotia Steel & Coal Co.; Mechanical Superintendent, Murudie Coal Co.; Tool Maker, Robb Engineering Co.; Secretary-Treasurer, Eastern Tool Co.; Superintendent, Shell Production, Record Foundry; Secretary-Treasurer, Moncton Supply Co.; Manager, Brookville Manufacturing Co.; appointed Factory Manager, 1921; later becoming President and General Manager. Continuously employed in giving expert opinion on mechanical valves throughout the Maritime Provinces. Married Rebecca Ripley, daughter of James C. Ripley, December 22, 1910; has two sons and one daughter. Club: Moncton. Society: K. of P. Recreations: fishing, hunting. Liberal. United Church of Canada. Residence: 227 Union St., Moncton, N.B.

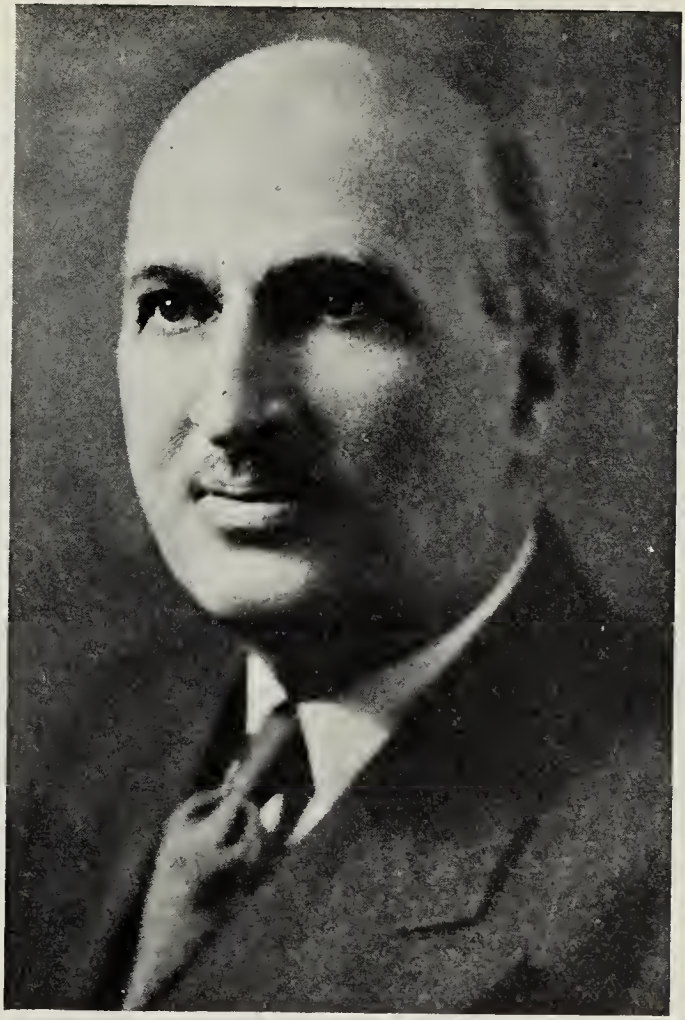

JOHN C. ROGERS, B.Sc.

ROGERS, John C., B.Sc.—Consulting Mining Geologist; Office, 1402 Victory Bldg., 80 Richmond W., Toronto, Ont.; Director, Big Master Consolidated Gold Mines Ltd.; and United Gold Equities of Canada, Ltd.; President, General Refractory Products Ltd.; Director, Powell Rouyn Gold Mines Ltd., and Arjon Gold Mines Ltd. Born New York City (naturalized Canadian subject), January 4, 1886, son of the late John C. Rogers and Lena (Brownson) Rogers of Lyons, both of New York. Educated: Cornell University (C.E.); Lehigh University (B.Sc., Geology). Geologist and Exploration Engineer in charge of field exploration of the International Nickel Co., 1911-22; Consulting Geologist for Anglo-Canadian Explorers, subsidiary of John Taylor & Sons of London, England, 1922-25. Consulting work at own office, 1925. With Ventures Ltd. as Geologist, 1926-28. In charge of the Arctic expedition, Dominion Explorers, 1928-32; Consulting Geologist for Ventures, Ltd., 1932-33. Compiled the first geological survey from Conjurer Bay to Coppermine Coronation Gulf, 1930-31. Married Marguerite Bigwood, daughter of the late W. E. Bigwood of Toronto, October

24, 1914; has two sons and five daughters. Clubs: Ontario; Toronto Flying. Societies: A.F. & A.M.; Canadian Institute of Mining & Metallurgy (Life Member); American Institute of Mining and Metallurgy; American Association for the Advancement of Science; Royal Canadian Institute; Professional Engineers of Ontario; Cornell Engineering Society. Presbyterian. Residence: 2 Clarendon Ave., Toronto, Ont.

KENNEDY, Robert Henry, C.A.—Chartered Accountant; resident partner, McDonald, Currie & Co., Chartered Accountants, 71 St. Peter Street, Quebec, Que. Born Cork, Ireland, October 31, 1892, son of the late Edward

ROBERT HENRY KENNEDY, C.A.

George and Mary Jane (Souter) Kennedy, of "Glendower," Cork, Ireland. Educated: public and high schools. Came to Montreal, 1910. Student, McDonald, Curric & Co., Montreal, 1910; resident partner, Quebec, 1922. Bachelor. Clubs: Quebec Garrison (Member of Committee); Montreal Racquet; Quebec Golf; Kent Golf; Quebec Winter. Society: Chartered Accountants of Province of Quebec. Recreations: fishing, hunting, golf. Protestant. Residence: Chateau St. Louis, Quebec, Que.

De KRESZ, Madame Geza (Drewett, Norah)—Internationally famous English pianist, living, concertizing and teaching mostly in Canada (Toronto) since 1923 (Canadian since 1930). Born in Sutton, Surrey, a daughter of the well-known English writer, Samuel Drewett. Educated at the Paris Conservatoire (Duvernoy), her musical talent having been discovered and fostered by Francois Thomé, Massenet and other prominent French musicians. Debut in Monte Carlo, extended concert tours, as recitalist and as soloist with symphony orchestras with conductors such as Mottl, Stavenhagen, Hegar, Steinbach, Godfrey, Dohnanyi, etc., through France, Belgium, Holland, Germany, Austria and Great Britain, and was a pioneer in exploiting the modern works by Debussy, Ravel, Bartok, etc. Also concert tours as solo pianist with Patti and Melba through England and Scotland. Married to the violinist, Geza de Kresz, since 1918, giving joint recitals in Europe, and since 1923, in Canada. New York debut, 1926. Solo tours (also with lectures) in Canada and Europe (1930-31), playing with the Symphony Orchestras of Vienna and Budapest. Teaching at the Toronto Conservatory of Music. Languages: English, French and German perfectly. Club: Zonta.

DeWITT, Norman Wentworth, B.A., Ph.D., F.R.S.C. — Professor, University of Toronto, Toronto, Ont. Born Tweedside, Ont., September 18, 1876, son of Hiram and Margaret (Conland) DeWitt. Educated: Hamilton, Ont., Collegiate Institute; Victoria College, University of Toronto; University of Chicago; American School of Classical Studies in Rome. (B.A., Toronto); (Ph.D., University of Chicago); F.R.S.C., 1924; Fellow of the Royal Academy of Mantua (Italy), 1932. Has lectured at the following institutions: University of Chicago; Cornell University; State University of Iowa; University of Pittsburg; Washington University, St. Louis. Author of: "The Dido Episode in the Aeneid of Virgil," 1907; "Virgil's Biographia Litteraria," 1924; "Ancient History," 1927; "A Brief World History," 1934; numerous articles on classical subjects. Married Katherine Ida Johnston, daughter of James Johnston, September 26, 1906; has one son. Club: Arts and Letters. Societies: Classical Association of the Middle West & South; Classical Association of England; Association Guillaume Budé (French Classical Association); American Philogical Association; Archaeological Institute of America; Linguistic Society of America. Recreations: motoring, golf. United Church of Canada. Residence: 108 Bernard Ave., Toronto, Ont.

HAULTAIN, Herbert Edward Terrick, C.E.—Professor of Mining Engineering, University of Toronto, Toronto, Ont.; Consulting Engineer. Born Brighton, England. Educated: public school, Peterborough, Ont.; School of Practical Science, Toronto (C.E., University of Toronto); School of Electrical Engineering, Hanover Square, London, England; Bergakademie, Freiberg, in Saxony. Brought to Ontario, Canada, 1875. Articled to F. C. Dixon, Mining Engineer, London; Mining Engineer in responsible charge of work in Ireland, Bohemia, South Africa, British Columbia, Ontario and Western United States. Vocational Officer in charge of the returned disabled soldier problem for Ontario, 1917-19; President, Association of Professional Engineers of Ontario, 1925. Became Professor of Mining Engineering, University of Toronto, 1908. Married Frances Muriel Cronyn, 1909; has one daughter. Residence: 156 Glencairn Ave., Toronto, Ont.

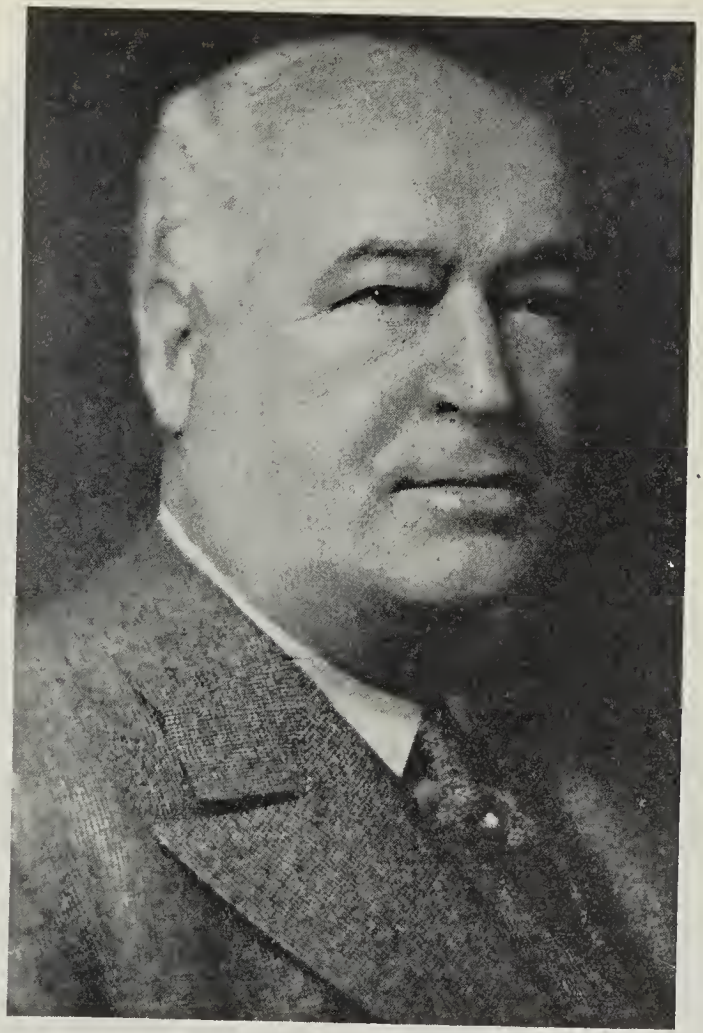

WILLIAM B. BOYD, M.I.E.E.

BOYD, William B., M.I.E.E. — President, Dominion Alloy Steel Corporation, Limited, specializing in black steel sheets and galvanized steel sheets for the manufacture of Metal Products, Executive Offices, Dominion Bank Bldg., Toronto; Mills and Head Office, Sarnia, Ont. Born Belford, Ont., April 14th, 1871, son of the late William and Maria (Taylor) Boyd of Toronto, Ont. Educated: Collegiate Institute, Markham, Ont.; Armour Institute of Technology, Chicago. Appointed at World's Columbian Exposition, Chicago, in 1891, as Chief Electrical Engineer; Electrical and Mechanical Engineer at the works of the Westinghouse Electrical & Manufacturing Co., in Pittsburg, 1893-97; Assistant Chief Electrical Engineer of the Illinois Steel Company of Chicago, 1897-1901; Chief Electrical Engineer of the Dominion Iron & Steel Company at Sydney, N.S., 1901-1906; appointed Chief and Consulting Engineer to the Power group in Toronto, 1906. At this time Mr. Boyd became intimately associated with Sir William Mackenzie and his allied electrical enterprises. It was his

ability and engineering experience that was responsible for the 80 mile high tension transmission line supplying light and power to Toronto. He acted as Chief Engineer in all of Sir Wm. Mackenzie's power interests. Chief Engineer for the Toronto Railway Company; Electrical Development Company; Toronto & Niagara Power Company; Toronto Power Company, (the company holding the power interest in Toronto). 1913-18, Electrical Engineer for the Canadian Northern Railway, electrification for the three following companies: The Toronto and Eastern Railway; Montreal Tunnels; Toronto Suburban Railway. Formerly Chief Electrical Engineer, Toronto Railway and all its subsidiaries; Sudbury Copper Cliff Electric Railway. Consulting Electrical Engineer, Howard Smith Paper Mills, Ltd.; Maple Leaf Milling Company Limited; Ontario Railway & Municipal Board. Member, Electrical Sectional Committee of the Canadian Engineering Standards Association; Institute of Electrical Engineers, London, England. Mr. Boyd was chosen, by reason of his experience and training, to head the Dominion Alloy Steel Corporation and to serve as a tie with the British manufacturers of steel for an all Empire product. Married Katherine Murray, daughter of John W. Murray of Toronto, in 1890; has one son (deceased) and four daughters. Presbyterian. Recreations: dogs, hunting, gardening. Residence: 5 Strathearn Road, Toronto, Ont.

O'DEA, Hon. John Vincent—Formerly Member, Newfoundland Legislative Council; Sole Proprietor, J. V. O'Dea & Co. (established,

HON. JOHN VINCENT O'DEA

1890), Brokers, St. John's, Newfoundland. Born St. John's, Nfld., July 15, 1868. Educated: St. John's, Nfld. Appointed to Legislative Council, 1929. Married; has four sons and four daughters. Roman Catholic. Residence: 69 Lemarchant Road, St. John's, and "Sylvanside," Waterford Bridge, Nfld.

ELLIS, Arthur, K.C., M.P.P. — Of Nellis, Thompson & Ellis, Barristers and Solicitors, Royal Bank Chambers, Ottawa, Ont. Born Ottawa, February 28, 1890, son of J. A. and

ARTHUR ELLIS, K.C., M.P.P.

Catherine (Fishwick) Ellis. Educated: public schools, Unslie; Ottawa Collegiate Institute; Osgoode Hall, Toronto. Called to the Bar of Ontario, 1913; joined present firm, 1913. Public School Trustee, Rideau Ward, 1916-17; Alderman, Rideau Ward, 1920; Controller, 1920-22-23-24-26-27; Mayor of Ottawa, 1928-29. M.P.P., for South Ottawa, 1929; re-elected, 1934. Married Isobel Thoburn, daughter of A. H. Thoburn of Ottawa, 1924; has three daughters. Clubs: Rivermead Golf; Ottawa Hunt & Golf; Jovial Fish & Game; The Badminton (Ottawa). Conservative. Anglican. Residence: 828 Echo Drive, Ottawa, Ont.

MACDONALD, Fergus Richard—Birks Building, Vancouver, B.C.; Director, Home Oil Co., Ltd.; Director, Mayland Oil Co., Ltd.; Director, Freehold Oil Co., Ltd.; Director, Red Top Mining Syndicate; Director, Harris Mines, Ltd.; Director, Home Stake Mines (California); Director, Livingston Syndicate; Vice-President, Mercury Oil Co., Ltd. Born Kirkfield, Ontario, March 8, 1886, son of the late John Macdonald (Railroad Contractor) and Sophia Jane (Butler) Macdonald. Educated: Lindsay Public Schools and Collegiate; University of Toronto (M.E. and E.E., 1908); Practised Engineering in Fernie, Nelson and Victoria, B.C., 1908-12. During the war was in charge of despatching Russian equipment, 1915-16. Married Elizabeth Kennedy Monahan, daughter of Thomas Louis Monahan, August 1, 1914; has two daughters. Clubs: Terminal City; Vancouver Golf and Country. Society: K. of C. Recreations: golf, shooting. Roman Catholic. Residence: 1734 Dunbar St., Kitsilano, Vancouver, B.C.

CRAWFORD C. McCULLOUGH, M.D., F.A.C.S., F.R.C.S.(C).

McCULLOUGH, Crawford C., M.D., F.A.C.S., F.R.C.S. (C).—Ophthalmic and Aural Surgeon, 101 Dominion Bank Building, Fort William, Ont. Born Gananoque, Ontario, April 30, 1878, son of Robert C. and Isabella (Watt) McCullough, both of Gananoque, Ont. Educated: public and high schools, Gananoque, Ont.; Queen's University, Kingston (graduated 1904 with degrees M.D. and C.M.); following graduation served as Intern in New York and Boston Hospitals; Post-graduation studies continued at various European clinics. Commenced practice in Fort William and Port Arthur, Ont., 1906. Member and Past President, Thunder Bay Medical Society; Member, Ontario and Canadian Medical Associations; Fellow, American College of Surgeons; Fellow, Royal College of Surgeons (Canada); President, Canadian Club of Fort William, 1908-09; Chairman, National War Savings Committee,

Northwestern Ontario Division, 1917-18; President, Fort William-Port Arthur Rotary Club, 1917-18; District Governor, Nineteenth District, International Rotary (Western Ontario, Manitoba, Saskatchewan, Alberta), 1919-20; First Vice-President, Rotary International, 1920-21; President, Rotary International, 1921-22; Chairman, Canadian Advisory Committee of Rotary International, 1922-23; Chairman, Extension Committee, 1923-24; Chairman, Convention Committee, Rotary International, 1930; Alderman, City of Fort William, 1926; Vice-President, Board of Trade, 1927; President, Board of Trade, 1928 and 1929; President, Northwestern Ontario Chamber of Commerce, 1932-33. Married Grace Margaret McTavish, Colborne, Ont., June 7, 1910; has two sons (Donald and John) and one daughter (Isobel). Clubs: Kaministiquia (Fort William); Shuniah (Port Arthur); Thunder Bay Country; Fort William Country; Royal Automobile (London, Eng.); Fort William Rotary. Recreations: outdoor sports, hunting, boating, motoring. Residence: 225 North Syndicate Ave., Fort William, Ont.

ELLIOTT, William James—Librarian, City of St. Catharines Ont. Born St. Catharines, Ont., June, 1874, son of William and Elizabeth Elliott. Educated: public and high schools, St. Catharines. Timekeeper, Whitman & Barnes Mfg. Co., St. Catharines, 1892-93; Travelling Salesman, Whitman & Barnes Mfg. Co., 1895-1908; Manager, 1908-20; Vice-President, J. H. Williams & Co., Ltd., 1920-25. Married Fanny Hamilton, daughter of Samuel Boyd, St. Catharines, November 26, 1896; has one son. Recreations: motoring, outdoor sports. Conservative. Anglican. Residence: 96 Queenston St., St. Catharines, Ont.

WILLIAM JAMES ELLIOTT

YOUNG, Alan V. — President and General Manager, Hamilton Cotton Co., Ltd., Hamilton, Ont.; Director, Canadian Bank of Commerce; Director, Landed Banking & Loan Co.; Director, Cosmos Imperial Mills, Ltd. Born Hamilton, Ont., June 8, 1886, son of James M. and Georgina (Vernon) Young, both of Hamilton, Ont. Educated: Lakefield and Upper Canada College (1889-1902). Joined Hamilton Cotton Co., 1907, familiarizing himself thoroughly with all varied phases of the cotton business; became President and General Manager, 1915. Married Edna Greening, daughter of Samuel O. Greening, Hamilton, 1911; has one son and two daughters. Clubs: Hamilton; Hamilton Golf and Country; University (Toronto); Tamahaac. Recreation: golf. Conservative. Residence: Hamilton, Ont.

MAJOR, Ascanio J.—Consul for Belgium, at Ottawa, Ont.; Director, National Grocers Co., Ltd., Head Office, Toronto, Ont.; Director, Capital Trust Corporation of Ottawa; Director La Prévoyance (Provident Ins. Co.), Head Office, Montreal; Trustee, Ottawa Civic Hospital; Past President, Ottawa Board of Trade. Born Ottawa, Ont., September 3, 1889, son of the late S. J. and M. C. (Lebel) Major. Educated: La Salle Academy; Ottawa University and private tuition. Married Corinne Parent, daughter of the late Honorable S. N. Parent, formerly Prime Minister of Quebec; has three sons. Clubs: Rideau, Royal Ottawa and Country. Recreations: fishing, golf and motoring. Liberal. Roman Catholic. Residence: 4 Range Road, Ottawa, Ont.

ASCANIO J. MAJOR

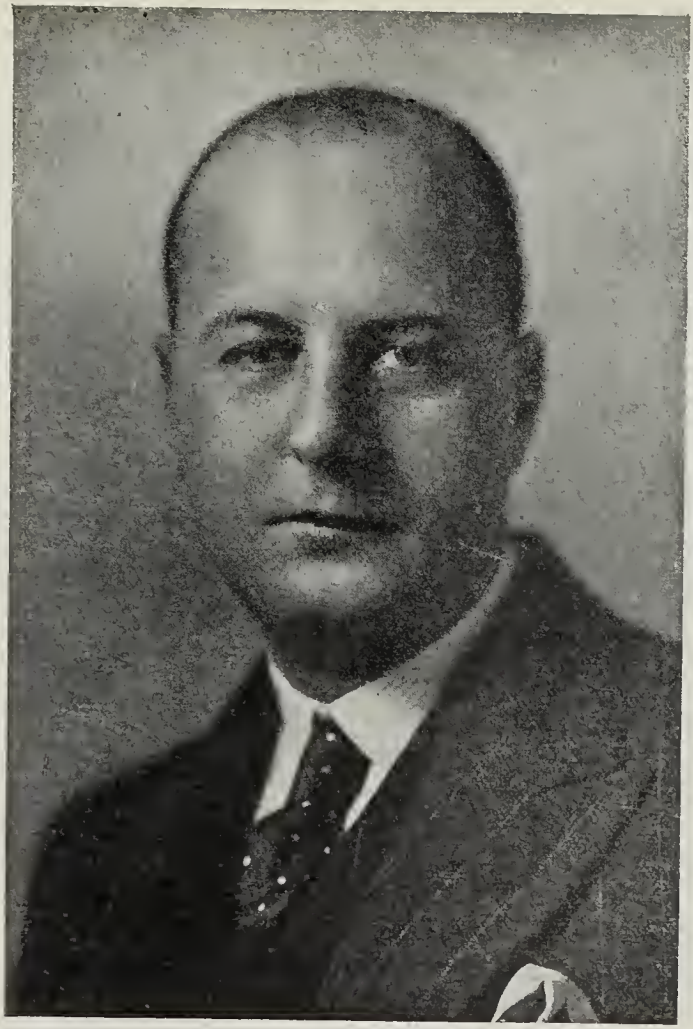

RICHARD OGLE JOHNSON

JOHNSON, Richard Ogle—Of Greenshields & Co., Investment Dealers, 507 Place d'Armes, Montreal, Que.; Director, Canadian Bronze Company, Limited, H. Simon & Sons, Limited, Amalgamated Electric Corporation, Ltd. International Mining Corporation, New York, Dominion Stores Ltd., John A. Lang & Sons, Ltd. Born New York City, U.S.A., August 7, 1887, son of Richard W. and Mary (Gillet) Johnson. Educated: New York City. With Laidlaw & Co., Bankers, New York City, eight years; came to Montreal, February, 1910, when present firm was established. Married Isabel Jean Herbert Fleming, daughter of Sandford H. Fleming, Ottawa, grand-daughter of Sir Sandford Fleming, November 18, 1916. Clubs: St. James's; Montreal Hunt; Montreal Indoor Tennis. Residence: 1617 Selkirk Ave., Montreal, Que.

McNAMARA, Honorable Francis M. — Of Frank McNamara Ltd., Wholesale Provisions, Produce, Feed, Fruits, etc., Queen St., St. John's, Nfld. Director, Harbour Grace Marine

HONORABLE FRANCIS M. McNAMARA

Docks; Director, Belle Isle Transportation Co.; Director, Browning Bakery, Ltd.; Director, Silver Cliff Mining Co., Ltd.; Member, Advisory Board, Newfoundland Savings Bank. Born St. John's, Nfld., August 24, 1869, son of Austin and Johanna (O'Keefe) McNamara. Educated: St. Bonaventure College. Started with Hearn & Co., 1884; started present business, 1904; Member of Inland Game and Fishery Board since its inception, 1909; appointed to Legislative Council, 1917; served as City Commissioner, 1913-14; President, Board of Trade, 1932; Representative, Board of Trade, at Economic Conference, Ottawa, 1932. Government Leader, Legislative Council, Alderdice Government. Recreations: ardent sportsman, gun and rod. Independent. Roman Catholic. Residence: Le Marchant Road, St. John's, Nfld.

OUTERBRIDGE, Henry Cox — Commission Merchant (established 1877), Front St., Hamilton, Bermuda; Owner of Point Pleasant Hotel, Hamilton, Bermuda. Born Hamilton Parish, Bermuda, September 25, 1853, son of Benjamin Outerbridge, Bermuda, Shipbuilder, and Laura N. Curling. Educated: Bermuda. Large property owner in Bermuda. Served eight years as Member, Corporation of Hamilton. Started present business, 1877. Married Kate Gibson, daughter of T. W. Gibson, Jersey City, U.S.A., Manager, Guion S.S. Line, November 23, 1911. Recreations: horses, shippng. Residence: Point Pleasant, Bermuda.

HALE, George Carleton, M.D., C.M. — 20 Hayman Court Apartments, London, Ont. Specialization: Internal Medicine; Professor of Medicine, University of Western Ontario, Medical School; Fellow of the Royal College of Physicians of Canada. Born Ottawa, Ont., June 30, 1885, son of Jeffery and Louisa Galt (Campbell) Hale. Educated: Trinity College School, Port Hope; Trinity University, Toronto; McGill University, Montreal (M.D., C.M.). Montreal General Hospital, 1909-11; Germany, Austria and England (Post-Graduate Work), 1911-12. Enlisted C.A.M.C., December 14, 1914, with the 18th Battalion; in France, 1915-16; in charge of Medicine, Canadian Red Cross, Taplow, and Kitchener Hospital, Brighton, 1916-18; discharged, March, 1919. Clubs: University (Toronto); University (Montreal); Canadian (New York); London Hunt and Country; London. Society: Zeta Psi Fraternity. Recreations: golf and tennis. Anglican. Residence: 718 Waterloo St., London, Ont.

GRACE, John D. Gladstone — Publisher, Journalist, Ottawa, Ont. Born in Huntley Township, Carleton County, 1875, fourth son of James and Mary (Foley) Grace. Educated: Panmure, Almonte, Ottawa. He acquired a knowledge of the printing trade, and, with Rev. Dr. J. J. Fillatre, Vice-Rector of Ottawa University, and Rev. J. F. Coffey, became interested in the United Canada Weekly, which he later purchased and edited for several years, in addition to contributing to many United States and old world magazines and leading dailies; is regarded as an authority on International and Dominion affairs. Author; "Canadian Hall of Fame," "Representative Canadians," "A Canadian Embassy at Washington," "The Exclusion of Oriental Immigraton," "Agricultural Condition in Canada," and several other themes. United States Secretary of Commerce, Hon. Herbert Hoover, declared that Mr. Grace's articles on industrial advantages of the Dominion had much to do with stabilizing the credit and currency of Canada after the war, when our dollar was rated at eighty-five cents. He has declined several nominations and offers of places in the United States and Australia; President, St. Patrick's Literary Association for two years. Is a good speaker and a keen lover of athletic sport. Bachelor. Roman Catholic: Residence: 212 Bessrer St., "Sandy Hill," Ottawa, Ont.

PEARSON, Hon. George S. — Minister of Mines and Labour and Commissioner of Fisheries, for British Columbia; Wholesale Grocer, Nanaimo, B.C. Born Bromley, Staffordshire, Eng., April 27, 1880, son of Joseph Dudley Nanaimo public and high schools. Elected to British Columbia Legislature as Liberal Member for Nanaimo Riding, 1928; re-elected Liberal Member in Alberni-Nanaimo Riding, 1933. Entered the British Columbia Cabinet as Minister of Mines and Labour, November, 1933. Appointed Commissioner of Fisheries, December 4, 1933. Married Emeline Pearce, 1904; has two daughters. Club: Rotary. Residence: Milton Street, Nanaimo, B.C.

LIEUT.-COLONEL HUGH FARQUHARSON OSLER

OSLER, Lieut.-Colonel Hugh Farquharson — Of Osler, Hammond & Nanton Limited, Stock Brokers, Financial Agents, Insurance Agents and Mortgage Loans, Nanton Building, Winnipeg, Man.; President, Osler, Hammond & Nanton Ltd.; Osler & Nanton Trust Co.; Manitoba Cartage Co. and Calgary and Edmonton Corporation Ltd.; Director, Great West Life Assurance Co., North Star Oil Ltd.; Calgary and Edmonton Land Co. and Canadian Institute for the Blind. Born Toronto, Ont., November 17, 1881, son of the late Sir Edmund B. and Annie Osler. Educated: Trinity College School, Port Hope, Ont., and Royal Military College, Kingston, Ont. Entered office of Messrs. Osler & Hammond, Toronto, 1901; came to Winnipeg, 1903. Joined the 79th Cameron Highlanders of Canada on the organization of that Regiment, 1910; Second in Command, 43rd Battalion, C.E.F. (Cameron Highlanders of Canada). Married Kathleen Harty, Kingston, Ont., 1907 (deceased); secondly, Embree McBride, March 2, 1931; has five sons. Clubs: Manitoba; Manitoba Jockey (President); York (Toronto); St. Charles Country; Winnipeg Winter; Toronto Golf; Toronto (Toronto). Recreation: golf. Conservative. Protestant. Residence: 221 Roslyn Road, Winnipeg, Man. Summer residence: Lake of the Woods

MYLES, John—Vice-President, General Manager and Director, Columbus Rubber Co. of Montreal, Ltd., Montreal, Que. Born Galashields, Scotland, April 9, 1886, son of John and Isabella Duncan (Dow) Myles. Educated: Scotland, public school and Bell Baxter Academy, Cupar, Fife. Came to Canada, 1906. With the Commercial Bank of Scotland, 1902-06; Imperial Bank of Canada, 1906-13; Canadian Consolidated Rubber Co., 1913-17; Secretary-Treasurer, Dominion Rubber System (Quebec), Ltd., 1917-19; became General Manager of the present Company, 1919; appointed Vice-President, 1923. Member, Canadian Manufacturers' Association, Rubber Association of Canada and Shoe Manufacturers' Association. Married Maude Roberta Boxer of Montreal, Que., daughter of the late Robert J. Boxer, 1911. Clubs: Engineers'; Canadien; Senneville Country. Recreations: motoring, golf, football. United Church of Canada. Residence: 513 Oxford Ave., Montreal, Que.

JOHN MYLES

MORTON, Arthur Cranswick — Journalist. President, Herald Press, Limited, Montreal, Que.; President and Managing Director, The Herald Publishing Company, Limited. Born May 20, 1884, at Pugwash, N.S., son of Rev. A. D. Morton, M.A., D.D., and Elizabeth (Pallen) Morton. Educated: Truro Academy, Truro, N.S., and Dalhousie University, Halifax, N.S. Managing Director, New Glasgow, N.S., Standard, 1910. Appointed Officer Commanding No. 2 Overseas Training Depot, Toronto, 1915, afterwards serving in France with 7th C.R. Troops. Joined Editorial Staff, Montreal Star, and was Editor, Veterans' Department, from armistice until completion of demobilization; appointed Managing Director, The Montreal Herald, 1921. Married first, Kathrina Kennedy, daughter of Dr. Evan Kennedy of New Glasgow, N.S., 1909; secondly, Barbara Cunningham, daughter of the late James Cunningham of Montreal, 1920; has four sons. Clubs: Rotary; St. George's; Montreal Residence: Montreal, Que.

COX, Wilfred Maynard—Barrister; Member, Board of Directors, British American Assurance Co., Western Assurance Co., British Canadian Assurance Co., British Empire Assurance Co., Imperial Guarantee & Accident Assurance Company and United States Fire Insurance Company. Born Peterboro, Ont., 1888, son of the late Aaron A. and Emma Jane Cox, both of Peterboro, Ont. Educated: Woodstock College; Victoria University; Osgoode Hall, Toronto. Married Carol Ecclestone Smith, daughter of Walter Harland Smith, Oakville, Ont., September 4, 1920, has one son (John Maynard). Clubs: R.C.Y.C.; Ontario; Lambton Golf; Oakville Golf; Oakville Tennis; Badminton and Racquets (Toronto). Residence: Oakville, Ont.

BRADSHAW, Ernest Albert—Managing Director, Bradshaw's Limited, Manufacturers of Waxed Paper and Specialty Printers, 375 Symington Avenue, Toronto, Ont. Born Toronto, September 25, 1890, son of Dawson Bradshaw and Minetta (Carson) Bradshaw, both of Toronto, Ont. Educated: public school; Parkdale Collegiate Institute, Toronto, Ont. Entered business with Toronto Branch of the Packard Motor Car Co.; joined present firm as Manager, Montreal Branch, 1913; after demobilization in 1919, assumed present position as Managing Director, Bradshaw's Limited, Toronto. Chairman, Waxed Paper Section, Pulp & Paper Association. Served with Royal Flying Corps, 1916-18. Clubs: Lambton Golf; Granite; R.C.Y.C.; Old Colony; Rotary. Recreations: golf and badminton. Residence: 2 Schofield Avenue, Toronto, Ont.

MacEACHRAN, John Malcolm, M.A., Ph.D., LL.D.—Provost and Professor of Philosophy, University of Alberta, Edmonton, Alta. Born Glencoe, Ont., January 16, 1878, son of David MacEachran of Campbellton, Scotland, and Christina (MacAlpine) MacEachran of Glencoe, Ont. Educated: Glencoe public and high schools. Entered Queen's University, Kingston, Ont., 1898; graduated M.A., 1902. Honors in Philosophy, 1902-06, Fellow in Philosophy, Queen's University; 1906, graduated Ph.D., Queen's; 1906-07, studied in Berlin University; 1907-08, studied in Leipzig University; 1908-09, studied in University of Paris; 1909, graduated Ph.D., Leipzig; 1909, appointed Professor of Philosophy, University of Alberta; Author of "Der Pragmatismus" (Leipzig. 1909). Enlisted, March 15, 1916, as Captain with 196th Battalion (Western Universities Battalion); November 1, Captain, C.A.P.C. Served with 19th Reserve Battalion, C.E.F., Young Soldiers' Battalion, and with 13th Brigade, C.F.A., in France; April to September, 1918, attached to War Office, London, as Canadian Representative, Imperial Education Committee. Clubs: S.D. 8 Club (London); Mayfair Golf and Country Edmonton. Presbyterian. Residence: University of Alberta, Edmonton, Alta.

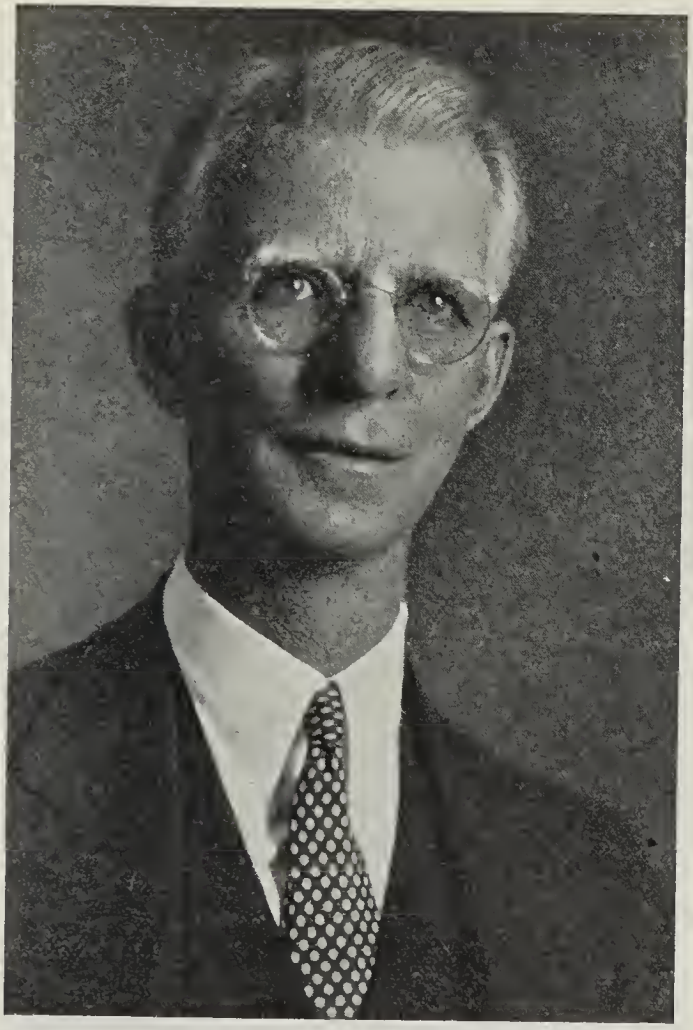

GEORGE A. EVANS, Phm.B., F.C.I.C.

EVANS, George A., Phm.B., F.C.I.C.—Chairman of the Board and Chief Chemist, United Drug Co., Ltd., 68 Broadview Ave., Toronto, Ont., manufacturers of medicinal and pharmaceutical preparations, toilet articles and drug store specialties, the retail outlet for which in Canada is exclusively through the Rexall Drug Stores. Professor Emeritus, Ontario College of Pharmacy. Born Clinton, Ont., November 28, 1870, son of the late H. B. Evans and the late Lucinda (Sparling) Evans, both of Clinton, Ont. Educated: Collegiate Institute, Ont.; Ontario College of Pharmacy (graduated, 1899; Gold Medallist in general proficiency, also John Roberts Gold Medal and Scholarship, Gold Medallist in Pharmacy, Prescriptions, Dispensing and Chemistry); University of Toronto (Phm.B.). In drug business on his own account, Toronto, 1899-1919. Professor of Chemistry, Ontario College of Pharmacy, 1903-22; Professor Emeritus, since 1922. Joined United Drug Co., Ltd., as Chief Chemist, 1919. Became Vice-President, 1932, and Chairman of the Board, 1936. Fellow of the Canadian Institute of Chemistry (F.C.I.C.). Married Clara F. Howell, daughter of the late George W. Howell of Waterford, Ont., June 20, 1900; has two sons and one daughter. Society: Toronto Chemical Association. United Church of Canada. Residence: 9 Roxborough Drive, Toronto, Ont.; Summer Residence: Sparrow Lake, Ontario.

FETHERSTONHAUGH, Frederick Barnard, K.C., M.E. — Of Fetherstonhaugh & Co. Patent Barristers and Solicitors, Engineers and Draughtsmen, Head Office, Canadian Bank

FREDERICK BARNARD FETHERSTONHAUGH, K.C., M.E.

of Commerce Bldg., Toronto, Ont., with Branch Offices, Montreal, Ottawa, Hamilton, Winnipeg and Vancouver, Canada, and New York, Washington and Buffalo in the United States. Born Paisley, Ont., June 2, 1863, son of Francis and Fannie (Swift) Fetherstonhaugh. Educated: Toronto Collegiate Institute; Law School of Upper Canada Law Society. Called to the Bar of Ontario, 1889; created K.C., 1910. Established present practice, 1890; the members of the firm are all graduates of Science or Law, and are thus ably qualified to look after the interests of Inventors and Manufacturers. Member, Board of Trade; Member, Manufacturers' Association. President, Empire Club, 1911; was one of the founders and responsible to a great extent for its great success. Author of "The A.B.C. of Patents," and numerous essays on different subjects. Presented, with Mrs. Fetherstonhaugh, to King Edward VII, Windsor Castle, June, 1905; and attended the Coronation of King George V in Westminister Abbey, 1911. It has been said that the depth and worthiness of a man's enthusiasm is the best test of his character. In the every-day routine of his profession, Mr. Fetherstonhaugh brings an enthusfasm to bear that amounts at times to sheer delight in safeguarding the rights of inventors through the intricacies of mechanical science and legal process. His patriotism is in the broadest sense—a religion. Married Marion Arabelle Rutledge, a descendant of Colonel Rutledge, County Mayo, Ireland, February 17, 1887; has one son (Major J. E. M. Fetherstonhaugh, M.C., who served in Northern France in command of "C" Battery, 171st Brigade, Royal Field Artillery, B.E.F.). Clubs: National; Royal Canadian Yacht; Argonaut Rowing; Royal Empire Society (London, England); Ontario Bar Association; Canadian Bar Association; Royal Canadian Institute; Empire. Society: A.F. & A.M. Recreation: yacting. Conservative. Anglican. Residence: "Lynne Lodge," Lake Shore Road (Mimico). Toronto, Ont.

MacDONALD, Hon. Mr. Justice Hector Y., B.A. — Born S. W. Margaree, Cape Breton, Nova Scotia, February 25, 1876, son of Alexander and Janet MacDonald. Educated: public schools, St. Francis Xavier's University, Antigonish, N.S. Read Law with Drysdale & McInnes, Halifax, N.S.; called to Bar of Nova Scotia in 1903; came to Regina, Sask.; Partner of firm of MacKenzie, Brown, Thom, McMorran, MacDonald, Bastedo & Jackson, Barristers, Regina, Sask., July 1, 1910, to March 2, 1918; and called to Bar in 1906; created K.C., in 1913; appointed a Justice of the Court of King's Bench, Saskatchewan, March 2, 1918. Married Mary Jane Gillies, daughter of Duncan Gillies, November 25, 1908; has one daughter. Clubs: Assiniboia; Catholic; Knights of Columbus; Wascana Country. Recreations: motoring, shooting, golfing and fishing. Roman Catholic. Residence: 2302 Rose Street, Regina, Sask.

OWER, John James—Physician, Pathologist, University Professor, University of Alberta, Edmonton, Alta. Born Smith's Falls, Ont., December 4, 1885, son of John Ower and Eleanor Robertson Young (deceased) both of Dundee, Scotland. Educated: Smith's Falls Collegiate Institute; McGill University (B.A., M.D., C.M.). Served with the Canadian Army Medical Corps, C.E.F. (December, 1914, to September, 1919), with the rank of Major. Married Lena Cossman Anderson, daughter of John Anderson, Lunenburg, N.S. (deceased), September 5, 1913; has three sons. Residence: 111-18-85 Ave., Edmonton, Alta.

EULER, Hon. William D. — Minister of Trade and Commerce, Ottawa, Ont.; President, News-Record, Ltd., Publishers Daily Record, Kitchener, Ont.; Director, Economical Fire Insurance Co., Kitchener, Ont. Born Conestogo, Waterloo County, Ont., July 10, 1875, son of Henry and Catherine (Daum) Euler. Educated: public schools and high school, Berlin (Kitchener); Toronto Normal School. Mayor, City of Berlin (Kitchener), 1913-14. President, Kitchener Board of Trade, 1917. First elected to House of Commons at General Elections, 1917; re-elected at General Elections, 1921, 1925, 1926, 1930 and 1935. Sworn of the Privy Council and appointed Minister of National Revenue, King Cabinet, September 25, 1926; sworn in as Minister of Trade and Commerce, October, 1935. Married Jean Howd, daughter of the late Charles Howd, Troy, N.Y.; has two sons and one daughter. Clubs: Rideau, Country, Royal Ottawa Golf (Ottawa); Westmount; Lancaster Ltd. (Kitchener, Ont.). Liberal. Lutheran. Residence: 111 Queen Street North, Kitchener, Ont.

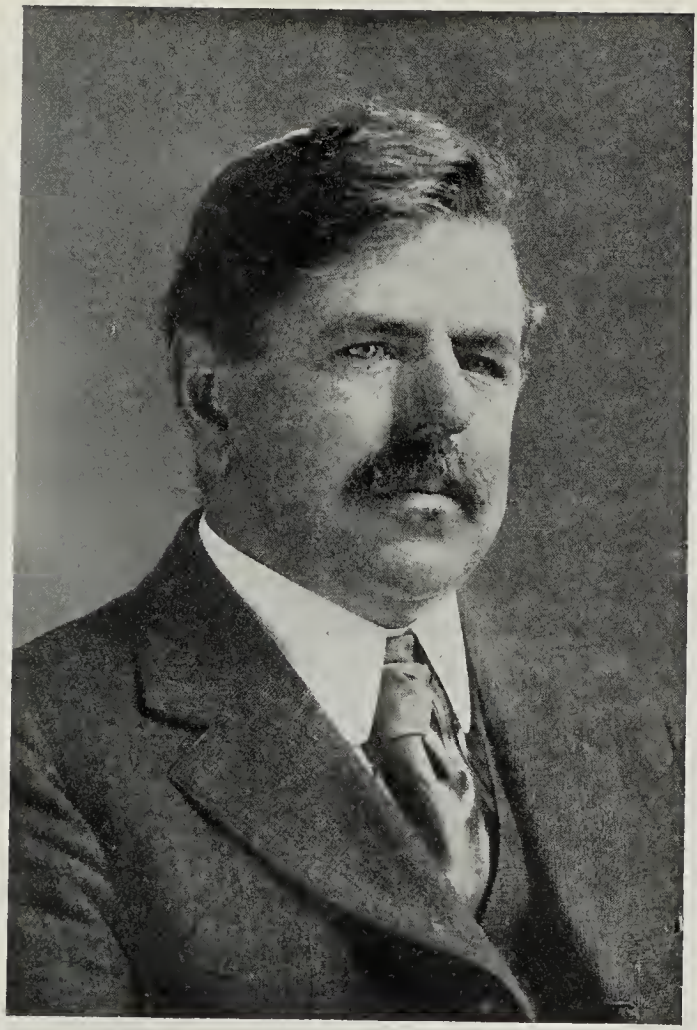

THOMAS SMYTH

SMYTH, Thomas — Wholesale Provisioner and General Merchant, Water St., St. John's, Nfld. Born St. John's, Nfld., August 5, 1873, son of Thomas and Margaret (Sullivan) Smyth, both of St. John's, Nfld. Educated: St. Patrick's Convent. Started as Junior Clerk with Mare, Son & Co.; managed father's Cooperage Manufactory for five years; joined firm of Thomas Winter; started business for self, February, 1901. Married Catherine Murphy, daughter of Edward Murphy, July 6, 1913; has two sons and one daughter. Clubs: City Golf; Curling. Society: Knights of Columbus. Recreations: golf, fishing, curling, motoring, skating. Independent. Roman Catholic. Residence: King's Bridge Road, St. John's, Nfld.

STOECKER, Gustav — Vice-President and General Manager, Rubinovich & Haskell, Limited, Importers and Exporters, 1191 University St., Montreal, Que.; President and General

GUSTAV STOECKER

Manager, A. Oppenheimer & Co. (Canada), Ltd. Born Elberfeld, Germany, December 28, 1886, son of Peter Gustav and Mary (Heinemann) Stoecker, both of Elberfeld, Germany. Educated: College Elberfeld and Commercial High School, Elberfeld, Germany. Came to Canada (Montreal, Que.), 1914. Started as apprentice to Schlieper & Baum, Calico Printers, Elberfeld, 1904; jointed A. Oppenheimer & Co., London, England, 1909; came to Canada in connection with their Canadian interests, 1914. Member, Montreal Board of Trade. Married Gudrun Arnesen, daughter of the late Dr. Gunnar Arnesen of Oslo, Norway, May 26, 1916; has two sons. Recreation: riding. Protestant. Residence: 3117 Draper Ave., Montreal, Que.

ANSCOMB, Herbert, C.A., M.L.A. — Chartered Accountant, 302 Times Bldg., Victoria, B.C.; Director, Eric Bowman Remedy Co., Limited. Born Maidstone, Kent, England, February 23, 1892, son of John Staker and Emily Anscomb, both of Maidstone, England. Educated: Maidstone Grammar School. Came to Canada (British Columbia), 1911. Began as Junior Clerk, W. Laurence, Limited, Maidstone, England, 1906; Clerk, B.C. Electric Railway Co., Ltd., Victoria, B.C., 1911; articled Clerk, W. B. Monteith, Chartered Accountant, Victoria, B.C., 1911-16; Manager, Victoria Phoenix Brewing Co., Ltd., Victoria, B.C., 1918-28. Reeve, Oak Bay Municipality, 1925-26-27; Mayor, Victoria, 1929, 1930 and 1931; elected to Legislative Assembly of British Columbia, as Member for Victoria, 1933. Served with the Royal Flying Corps. Married Annie Maud Brooker, daughter of Thomas Brooker of Victoria, B.C., December 8, 1925. Clubs: Rotary (Past President); Usadian (President); Chamber of Commerce (Director); Publicity Bureau (Director). Church of England. Residence: 356 Newport Ave., Victora, B.C.

WATSON, John, M.A., LL.D., Litt.D., D.D. —Professor Emeritus of Moral Philosophy, Queen's University, Kingston, Ont. Born Glasgow, February 25, 1847, son of John and Elizabeth (Robertson) Watson, both of Glasgow. Educated: Free Church School, Kilmarnock; Glasgow University (M.A., LL.D.); LL.D. (Toronto); Litt.D. (Mich.); D.D. (Knox College, Toronto). Came to Canada, 1870. Fellow of Royal Society, Canada, 1872. Member of Board of Education of Canada, 1875; Vice-President of Queen's University from 1901 till resignation in 1924; Gifford Lecturer, 1910-11, Glasgow University, Author of "Kant and His English Critics," 1881; "Schelling's Transcendental Idealism," 1882; "Philosophy of Kant," 1888; "Comte, Mill and Spencer," 1895; "Hedonistic Theories," 1895; "Christianity and Idealism," 1896; "Outline of Philosophy," 1898; "Philosophical Basis of Religion," 1907; "Philosophy of Kant Explained," 1908; "Interpretation of Religious Experience," 1912; "State in Peace and War," 1919; Contributions, etc., Journal of Speculative Philosophy; Philosophical Review, Canadian Monthly, Queen's Quarterly. Married Margaret Patterson-Mitchell, daughter of David Mitchell, 1874; has one son and three daughters. Club: Frontenac. Recreations: golf and lawn bowling. Protestant. Residence: 90 Bagot St., Kingston, Ont.

ALLISON, William Talbot, B.A., M.A., B.D., Ph.D. — Professor of English, University of Manitoba, Winnipeg, Man. Born Unionville, Ont., December 20, 1874, son of Thomas Reed Allison of Toronto, and Mary (Forfar) Allison (deceased). Educated: Harbord Collegiate Institute, Toronto; University of Toronto; Knox College, Toronto; Yale University; B.A., M.A. (Toronto); B.D., Ph.D. (Yale). Came to Manitoba, 1910. Presbyterian Minister, Stayner, Ont., 1902-07; Presbyterian Minister, Middlefield, Conn., 1907-10; Professor of English, Wesley College, Winnipeg, 1910-20; Professor of English, University of Manitoba, Winnipeg, 1920. Author of: "The Amber Army and Other Poems" (1909); "Milton's Tenure of Kings and Magistrates" in Yale Studies in English (1911). President, Canadian Authors' Association, 1925-27. For many years regular contributor of literary articles to important Canadian newspapers; at present Literary Editor, Winnipeg "Tribune"; contributes syndicated weekly articles on hooks to number of leading western papers. Married Annie Josephine Cunard Dawson, B.A., M.A. (Toronto), daughter of Richard J. C. Dawson (deceased), July 22, 1901; has two sons and one daughter. Society: A.F. & A.M. Recreations: travel, fishing, golf. Independent. United Church of Canada. Residence: 600 Gertrude Avenue, Winnipeg, Man.

JOSEPH LEWIS EDGAR PRICE, M.E.I.C.

PRICE, Joseph Lewis Edgar, M.E.I.C. — President and Managing Director, J. L. E. Price & Company Limited, Building and Engineering Construction, Bell Telephone Bldg., Montreal, Que. Born Aberbeeg, Monmouthshire, Wales, January 16, 1889, son of Joseph and Mary Price. Educated: public and Technical schools, England and Wales. Articled pupil to G. C. Hillard, Architect and Civil Engineer, Abertillery, Wales; Assistant Engineer with the Ebbw Vale Steel, Iron & Coal Co., Wales; Manager, Ebbw Valley Building Co., General Contractors, Wales. Came to Canada, 1911. With C.P.R., Department of Natural Resources, 1911-15, in various construction engineering capacities, as Assistant Engineer. Lieutenant, Canadian Expeditionary Forces, with service in France and Belgium, 1915-18; Assistant to Chief Engineer and Manager for construction of International Paper

Co.'s Mill and Hydro-Electric Development at Temiskaming, Que., 1919-21. From that time till end of 1931 with George A. Fuller Company of Canada Limited. Resigned Vice-Presidency and Directorship of that Company to form own Company. Supervised construction of many important buildings, including Royal Bank, Bell Telephone and Dominion Square Buildings, Montreal, Que. Married Stina Jones of Abertillery, Wales, 1913; has two sons. Clubs: Mount Stephen (Montreal); Laval-sur-le-Lac Golf. Residence: 1245 St. Mark St., Montreal, Que.

LARSEN, Charles Neil—General Sales Manager, Gutta Percha & Rubber, Ltd., Toronto. Born Toronto, 1881, son of H. P. Larsen of Snode, Langland, Denmark, and Jane A.

CHARLES NEIL LARSEN

(Smart) Larsen of Aberdeen, Scotland. Educated: public schools; Central Business College. Commenced business life with Grand Trunk Railway, in office Local Freight Dept., 1896; remained there three years; joined Charles Cockshutt & Co., Toronto, 1899, as Customs Clerk and Stenographer; stayed until 1903; joined Gutta Percha & Rubber Co., June, 1904, as Stenographer; later Salesman for company; made Assistant Manager of Ontario Division, 1913; sent to Winnpeg, 1915, as Assistant Manager, Central Division; made Manager of Central Division, Spring, 1920. Moved back to Toronto, November, 1927. Married Laura Louise Cross, daughter of Kenneth Cross of Toronto, 1906; has one son (Murray) and two daughters. Club: Ontario (Toronto). Society: A.F. & A.M. Recreations: golf, motoring. Independent. United Church of Canada. Residence: 55 Lascelles Blvd., Toronto, Ont.

BARCLAY, Rev. William, M.A., B.D. — Clergyman, Central Presbyterian Church, Hamilton, Ont. Born Glasgow, Scotland, January 17, 1883, son of Alexander Clark Barclay and Margaret (Russell) Barclay, both of Glasgow, Scotland. Educated: City Public School; Glasgow and Pupil Teachers' Institute; Glasgow University (M.A., B.D.). Schoolmaster, Provanside Higher Grade School, Glasgow, Scotland, 1905-07; Assistant Minister, Church of Scotland, Barony Parish Church, Glasgow, Scotland, 1910-11; Parish Minister, Townhead Parish, Glasgow, 1911-14; Parish Minister, Kirkcudbright, Kirkcudbrightshire, 1914-26; Pastor, Central Presbyterian Church, Hamilton, Ont., 1926 to date. President, Glasgow University Missionary Society, 1909; President, Kirkcudbright Burns Club (Scotland), 1922-26; Lieutenant in Kirkcudbrightshire Battalion of Volunteer Corps, 1914-17; Chaplain to the Forces at London, England, Egypt and Palestine, 1917-18; Honorary Chaplain to the Forces since 1918. Member of Education Authority, Kirkcudbrightshire, 1918-26; Convener of Staffing Committee of above Education Authority, 1921-26; Member, National Committee for Training of Teachers in Scotland, 1921-26. Married Jessie Hutcheson, daughter of John Hutcheson, Scotstoun, Glasgow, Scotland, July 1, 1912; has one son and one daughter. Clubs: Canadian; Rotary (Hamilton); Ontario; Thistle; Hamilton Golf & Country; St. Andrew's Society (Hamilton); Auld Kirk of Canada; Burns (Hamilton). Society: A.F. & A.M. (Barton Lodge, Hamilton). Recreations: golf, fishing, motoring. Presbyterian. Residence: 126 Markland Street, Hamilton, Ont.

COCKSHUTT, Frank — President, Cockshutt Securities, Ltd; President, Slingsby Mfg., Co.; President, Brantford Oven & Rack Co., Ltd. Born Brantford, Ont., December 22, 1857, son of Ignatius and Elizabeth (Foster) Cockshutt. Educated: Brantford; Galt Collegiate Institute. President, Cockshutt Plow Co., Ltd., 1891-1911. President, Brantford Board of Trade, two years; ex-Chairman, Park Board. Married Nora Victoria Wallace, daughter of James Wallace, Brantford, Ont., June, 1887; has two sons. Liberal. Address: 80 Sheridan Street, Brantford, Ont.

STONE, Rev. Charles Gerald, B.A.—Clergyman, First Baptist Church, Edmonton, Alta. Board of Directors, Brandon College; Board of Baptist Union of Western Canada. Born Lavinia, Man., September 28, 1893, son of Harry George Stone of Kent, England, and Isabella (Mowat) Stone of Ottawa, Ont. Educated: public school, Decker, Man.; Brandon College; Columbia University; Rochester and Chicago Universities (B.A.). Pastor, Baptist Church, Brandon, May, 1922; became Pastor, First Baptist Church, Edmonton, Alta., March 1, 1928. Trained with Air Force in Canada. Married Christina Turnbull, daughter of Albert Turnbull and Luey (Mann) Turnbull, June 19, 1928. Clubs: Kiwanis (Edmonton and Brandon). Society. A.F. & A.M. Recreations: tennis, golf, swimming. Baptist. Residence: 13118 102nd Avenue, Edmonton, Alta.

ALBERT LeROY ELLSWORTH

ELLSWORTH, Albert LeRoy — President, The British American Oil Co., Ltd. (established 1906), Oil producers, refiners and distributors, Royal Bank Building, King and Yonge Sts., Toronto, Ont.; President, The British American Oil Refineries, Ltd., Toronto; President, The British American Oil Producing Company, Tulsa, Oklahoma, President, The Toronto Pipe Line Company, Tulsa, Oklahoma (Delaware Corporations); President, The Toronto Iron Works, Ltd., Toronto; President, Service Stations, Ltd., Toronto; Director, Noranda Mines, Ltd.; Director, Bank of Nova Scotia; Director, Securities Holding Corporation; Director, Canadian Copper Refineries Ltd.; Director, Chartered Trust and Executor Company. Born Welland, Ont., July 2, 1876, son of George Alfred and Elizabeth (Foster) Ellsworth. Educated: Welland High School. At age of eighteen went to the United States, obtaining employment with W. A. Case & Son, manufacturers of pipe fittings, etc., Buffalo; two years later engaged with the Standard Oil Co. of New York, remaining nine years; in October, 1905, conceived the idea of establishing an oil business in Canada; arrived in Toronto, February 6, 1906, and established an office for the present company at 16 King St. W., served as Secretary-Treasurer, also Vice-President for many years, becoming Presi-

dent, February 22, 1927. Married Bessie B. Burgar, daughter of George Hamilton Burgar, Welland, Ont., August 31, 1907; has one son (George Eric) and three daughters (Elizabeth, Margaret Elaine and Marion). Clubs: York; National; Empire; Canadian; Granite; Carlton; Lambton Golf; Rosedale Golf; Ontario Jockey; Toronto Skating; Lake Placid (Lake Placid, New York); American (Paris, France). Society: A.F. & A.M., Master (1907), Erie Lodge, No. 161, Buffalo, N.Y.; Member, Harcourt Lodge, No. 581, Toronto, Ont. Recreation: golf. Independent. Protestant. Residence: "Glenalton," Ridley Park, Toronto, Ont.

OLIVER, Edmund Henry, M.A., D.D., Ph.D., F.R.S.C. — Principal, St. Andrew's College, Saskatoon, Sask. Born Eberts, Kent County, Ont., February 8, 1882, son of George and Rhoda Elizabeth (Stark) Oliver, both of Chatham, Ont. Educated: Chatham Collegiate Institute; University of Toronto, Knox College; Columbia University, New York; Universities of Halle and Berlin, Germany; University of Chicago (M.A., Ph.D., F.R.S.C.); D.D., Emmanuel College, Toronto; Queen's University, Kingston; Union College of B.C. Formerly lecturer in History, McMaster University, 1905-09; Professor of History and Economics, University of Saskatchewan, 1909-14. Author of: "Roman Economic Conditions," 1907; "History of Saskatchewan and Alberta," 1911; "Early Pioneer Legislature," 1912; "Liquor Control on the Prairies," 1922; "The Winning of the Frontier," 1930; "The Social Achievements of the Christian Church," 1930; "Beaver Lodge," 1930. Pamphlets in Transactions of Royal Society of Canada. Lieutenant-Colonel, A.D.E.S., Canadians in France. Served with 196th Regiment, O.S.M.F., as Chaplain, 1916-17; Chaplain in England and France, 1917; in charge of Educational Work with Canadian Forces in France, 1917-19. Served as School Trustee, Saskatoon, 1916; First President (two terms), Saskatchewan Conference, United Church of Canada, 1925-27; Moderator, United Church of Canada, 1930. Married Margarita Cowling, daughter of Robert Cowling, Toronto, June 1, 1911; has five sons. United Church of Canada. Residence: 859 University Drive, Saskatoon, Sask.

MEEKINS, Lynn Webster, A.B. — Commercial Attache, United States Legation, 321 Metropolitan Building, Ottawa, Ont. Born Baltimore, Maryland, U.S.A., November 6, 1892, son of Lyn Roby Meekins and Katharine (Webster) Meekins, both of Baltimore, Maryland. Educated: Private Schools, Baltimore; Johns Hopkins University (A.B., 1913). Came to Canada, September 15, 1924. Commercial Agent, United States Department of Commerce, New York, 1916-19; District Manager, United States Department of Commerce, Boston and Chicago, 1919; First Resident United States Trade Commissioner to Canada and Newfoundland, Ottawa, 1924-27; First United States Commercial Attache to Canada, 1927. Author of "Newfoundland, a Commercial and Industrial Survey," 1926.

GALIBERT, Paul—Leather Manufacturer, 26 Wellington St., Cor. King St., Montreal, Que., Chairman, Montreal Turnpike Trust; Director, Canada Securities Corporation; Director, Que-

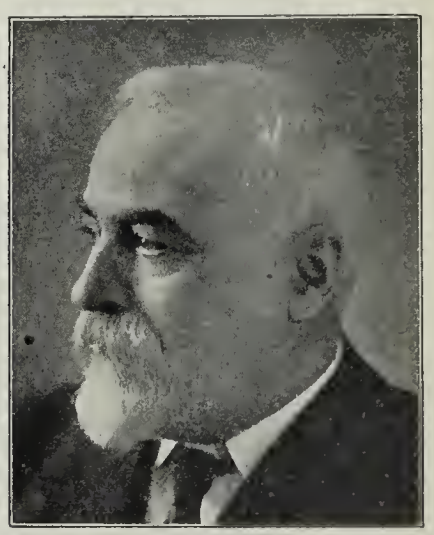

PAUL GALIBERT

bec Railway, Light, Heat & Power Co.; Director, Le Canada newspaper; Director, Russell Shale Brick Co.; Director, International Portland Cement Co., Spokane; Director, Prudential Trust Co.; Director, Regent Knitting Mills; Director, Frontenac Brewing; Director, Canadian Chamber of Commerce; Director, French Chamber of Commerce; Director, Montreal South Land; ex-Director, Canada Steamship Lines, Ltd.; Vice-President, National Brick Co., Ltd.; Vice-President, Piggly Wiggly Canadian Corporation; President, Galibert Glove Works; Director, Loew's Thea res; Director, Pacific Coast Collieries; President, Quebec Jacques Cartier Electric Co. (Levis). Born Milhau (Averyron), France, November 1, 1856, son of Calixte and Marie Louise (Rouquette) Galibert. Naturalized. Educated: France, Commercial Schools; Commercial Schools of Montreal. Came to Canada, 1863; learned tanning trade with father, 1870; established present business, 1880; now Proprietor of the largest leather business in Canada; Member, Executive Board, Canadian Manufacturers' Association; Member, Montreal Board of Trade; ex-Director, Montreal Street Railway; Suburban Power and Tramway Co.; Park and Island Terminal Railways; Governor, Montreal General Hospital; Governor, Montreal Western Hospital; Governor, Notre Dame Hospital; Mayor and Alderman, Longue Point (now a part of Montreal), several years. Married Eulalie Galibert, daughter of Casimir Galibert, 1878; has three sons and two daughters. Clubs: Canada; St. Denis; Canadian; Montreal. Recreations: motoring, horses, general outdoor sports. Liberal. Roman Catholic. Residence: 81 Cherrier St., Montreal, Que.

JOSEPH M. PIGOTT, K.C.S.G.

PIGOTT, Joseph M., K.C.S.G. — President, Pigott Construction Co. Ltd., Pigott Building, Hamilton, Ontario; President, Pigott Realty Ltd.; Director, The Dominion Bank, United Fuel Investments, Hamilton, and Consolidated Fire and Casualty Insurance Company. Born Hamilton, Ont., February 23, 1885, son of Michael A. and Mary E. (Dolan) Pigott, both of Hamilton, Ont. Educated: Hamilton Separate Schools and Collegiate Institute. With his father's firm of M. A. Pigott & Son, 1903-11, during which time the C.P.R. Guelph-Goderich Railroad was built and the International Harvester's Plant at Hamilton. Organized the Pigott-Healy Construction Company, 1911, and purchased sole ownership, 1921; present appellation since 1928. Among important structures erected are included: Loretto Abbey, Toronto; St. Peter's Seminary, London; Mount Carmel College, Niagara Falls; Notre Dame Convent, Waterdown; Westinghouse Office Building, Hamilton; Royal Military College, Kingston; Bank of Montreal, Hamilton; Pigott Building, Hamilton; Huron and Erie Office Building, London; Royal Ontario Museum, Toronto; Royal Connaught

Hotel, Hamilton; McMaster University, Hamilton; Canadian National Railways Station, Hamilton; Basilica of Christ the King, Hamilton; Federal Building, London; Bank of Canada, Ottawa. On completion of the Basilica of Christ the King, Pope Pius XI in recognition of his work on this and other buildings, created him a Knight Commander of the Order of St. Gregory the Great. President, Canadian Construction Association, 1923-24; first President, Hamilton Builders' Association; President, Hamilton Chamber of Commerce, 1932-33; Chairman, Apprenticeship Board, Provincial Government of Ontario, 1928-32. Married Yvonne Prince, daughter of Hon. B. Prince of Battleford, Sask., 1913; has six sons. Clubs: Hamilton Thistle; Hamilton Golf and Country; Engineers' (Toronto). Recreations: golf, tennis. Roman Catholic. Residence: 358 Bay St. South, Hamilton, Ontario.

MacDOUGALL, Albert Reginald, M.A., B. C.L. (Oxon.)—Of MacDougall & Morrison, Barristers & Solicitors, 1718 Marine Bldg., Vancouver, B.C. Born Moncton, N B., October 17, 1902, son of W. A. MacDougall of Moncton,

ALBERT REGINALD MacDOUGALL, M.A., B.C.L. (Oxon.)

and the late Josephine (Trites) MacDougall of Moncton. Educated: Moncton public and high schools; Mount Allison University (B.A., 1923) (Rhodes Scholar, same year); Merton College, Oxford (B.A.); Honour School of Jurisprudence, Oxon., 1925; B.C.L., Oxon., 1926; M.A., Oxon., 1930. Called to the Bar of New Brunswick, 1927; to the Bar of Ontario, 1928; to the Bar of British Columbia, 1930. Practised Law in Toronto, two years; became Partner in firm of MacNeill, Pratt, MacDougall & Morrison, 1930; organized present firm, November, 1933. Married Ruth Everett Pearson, daughter of W. R. Wilson of Vancouver, B.C., August 6, 1932. Clubs: Terminal City; Shaughnessy Heights Golf; Union (Victoria). Conservative. United Church of Canada. Residence: 1376 West 33rd Avenue, Vancouver, B.C.

HENEY, Frederick A.—President, The Mortimer Co., Ltd. (established 1867), Lithographers, Printers and Bookbinders, Ottawa, Ont.; President, Ottawa Truss & Surgical Manufacturing Co.; Chairman, Ottawa Suburban Roads Commission. Born Nepean, Carleton County,

FREDERICK A. HENEY

Ont., 1869, son of John and Eleanor (Kirk) Heney of Nepean. Educated: public schools of the County and City of Ottawa; Collegiate Institute; University of Toronto. Ex-Reeve of Township of Nepean; Ex-Warden of Carleton County. Married Ida Mary Street, daughter of John G. Street, 1893; has one son and two daughters. Clubs: Laurention; Rivermead; McKellar. Society: A.F. & A.M. (Dalhousie Lodge No. 52; Ionic Lodge No. 526, Westboro; Past District Deputy Grand Master, Ottawa District). Recreations: fishing, golf. Conservative. Anglican. Residence: Richmond Road, Westboro, Ont.

HENRY GAUER

GAUER, Henry — Western Manager, James Richardson & Sons, Limited, Grain Merchants, Grain Exchange, Winnipeg, Man.; Director, Pioneer Grain Co., Limited; Eastern Terminal Elevator Co. Ltd.; Peerless Grain Co. Ltd. Born November 1, 1886, son of Rudolph and Anna Gauer. Educated: Norquay and Collegiate (High) Schools, Winnipeg. Married Lydia Elizabeth Handel, daughter of F. W. Handel, October 9, 1912; has one son. Clubs: Manitoba; Niakwa Country; St. Charles Country. Society: A.F. & A.M. Recreations: golf, motoring. Independent. Protestant. Residence: 1095 Wellington Cres., Winnipeg, Man.

LAPORTE, Joseph Antoine—Merchant, Vice-President, Laporte-Hudson-Hébert, Limitée, Wholesale Grocers, Manufacturers and Group Operators, 640 St. Paul St. West, Montreal, Que.; Director, Pacific Dairies Ltd., Saint

JOSEPH ANTOINE LAPORTE

John, N.B.; Director, Vitamines Co., Ltd., Montreal; Director, Victoria Stores, Limited. Born Montreal, Que., April 6, 1892, son of Sir Hormisdas and Mirza (Gervais) Laporte of Montreal, Que. Educated: Mont Saint Louis College, Montreal, Que.; Eastman Business College, Poughkeepsie, N.Y. Married Helene Herdt, daughter of Henry Herdt, Montreal, Que.; has one son and one daughter. Clubs: Montreal; St. Denis; Cercle Inter Alliee (Paris, France); Canadian; Laval-sur-le-Lac Country (Montreal). Recreations: fishing, hunting, golf. Conservative. Roman Catholic. Residence: 2232 Dorchester St. West, Montreal, Que.

QUARMBY, Harry—President and Managing Director The Guelph Carpet and Worsted Spinning Mills, Ltd., Guelph, Ont. Born Shipley, Yorkshire, England, December 15, 1883, son of the late Robert Walker and Sarah Ann (Hayley) Quarmby. Educated: Shipley Technical College. Began with C. F. Taylor & Co., Worsted Spinners of Shipley; went to Gera, Saxony, as Representative of the firm, where he completed his technical education; spent six years as a Travelling Salesman for this Company; subsequently appointed General Manager, J. E. Addy & Company, Northbrook Mills, Bradford, Yorkshire, England. Came to Canada and joined the present Company as Assistant General Manager, 1915; appointed President and General Manager, 1917. Alderman, Guelph, 1918-22. Member, Executive, Canadian Woollen & Knit Goods Manufacturers' Association; Past Vice-President, Guelph Y.M.C.A.; Member, Canadian Manufacturers' Association; Fellow, The Royal Geographical Society, London, England. Married Ruth Ann Robertshaw, daughter of the late Elkanah Robertshaw of Windhill, England; has two daughters (Mary Freda and Margaret Louise). Clubs: Priory; Toronto Board of Trade; Albany. Recreations: cricket, tennis, fishing, bowling. Conservative. United Church of Canada (Member, Board of Trustees, Norfolk Street United Church). Residence: 21 Paisley St., Guelph, Ont.

MERGENS, Joseph — Mayor of Weyburn, Sask.; General Manager, Canadian Investment Co., Ltd., Retail Lumber and Farm Lands, Weyburn Club Bldg., Weyburn, Sask.; Vice-President, Weyburn Security Bank; Director, Western Oil Co., Ltd., Moose Jaw, Sask. Born Minnesota, March 4, 1868, son of Peter Mergens and Elizabeth Arndt, both of Germany. Educated: public school and Parochial. Came to Canada, 1902; General Manager, Canadian Investment Co., Ltd., 1902; and first Manager, Weyburn Security Co. (now bank); Canadian Investment Co., Ltd., operates fifteen lumber yards in Southern Saskatchewan, Head Office, Weyburn; President, Weyburn Board of Trade, ten years; Mayor, Weyburn, took office, January 1, 1921. Married Cora Melvin, daughter of Rubin Melvin, February 3, 1892; has three sons and two daughters. Club: Weyburn Golf. Society: Knights of Columbus. Recreation: summer camping. Liberal. Catholic. Residence: Government Rd., Weyburn, Sask.

McLENNAN Alexander Wilson—Vice-President R. A. Daly & Co. Ltd. Investment Bankers 80 King Street West, Toronto, Ont. Vice-President, New Method Laundry Co., Ltd.; Director, Daisy Corporation of Canada, Ltd.; Canada Dairies, Ltd.; Consolidated Industries Ltd. Born Brussels, Ont., August 27, 1885, son of Murdock McLennan of Inverness, Scotland, and Agnes (Thompson) McLennan. Educated: London, Ont. Started in newspaper work in London, Ont., 1905; subsequently Assistant to General Purchasing Agent for Transcontinental Railway, Ottawa, Ont.; with Brouse, Mitchell & Co., 1909; joined the firm of Edward Cronyn & Co., Stockhrokers, 1912, and later was Manager of the Canada Bond Corporation; formed partnership with Mr. R. A. Daly of R. A. Daly & Co., 1919, and on the incorporation of the Company in 1929, was made Vice-President. Married Elsie Morrison, daughter of John Morrison of Toronto, November 2, 1912. Clubs: Toronto; Toronto Badminton and racquet; Toronto Skating. Recreations: golf, badminton. United Church of Canada. Residence: 7 Old Forest Hill Road, Toronto, Ont; Country Residence: R.R. 3, King, Ont.

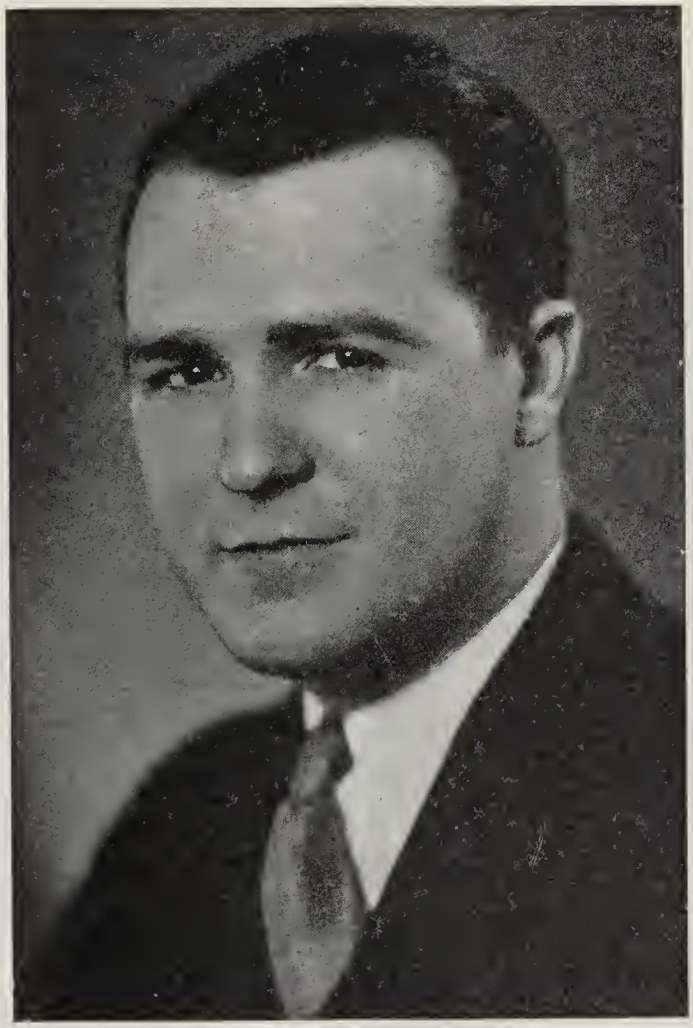

WALTER WILLIAM DAVIS, B.A., LL.B.

DAVIS, Walter William, B.A., LL.B. — Financier, engaged in financing reorganization and refunding corporate securities 320 Bay St., Toronto, Ont. Born Oil City, Penn., U.S.A., June 27, 1903, son of Jonathan A. and Caroline L. Davis, of Oil City. Educated: St. Joseph's Academy and Hill School; University of Michigan (B.A.); Yale University (LL.B.). Practised Law with Davis, Polk, Wardwell, Gardiner & Reed, New York City, 1927. Called to the Bar of New York State, 1927. With Davis, Polk, Gardiner & Reed, New York, 1927. Executive Assistant to Charles E. Mitchell, Chairman of The National City Bank of New York and the National City Company, New York, 1927-30. Financier, in own business, New York and Toronto, 1931. Reserve Officers Training Corps. Married Helen Delma (Davis), daughter of the late Edwin W. Smith, August, 1931; has one daughter. Clubs: Yale; Lawyers; Wanango; Mississauga Golf; Eglinton Hunt. Recreations: golf, fishing and hunting. Roman Catholic. Residence: 18 Dewbourne Ave., Forest Hill, Toronto, Ont.

COOPER, Ashton Burton, B.S. — General Manager, Ferranti Electric, Ltd., 26 Noble St., Toronto, Ont. Born Bloomfield, Ont., December 31, 1883, son of William Burton and Matura (Striker) Cooper, both of Bloomfield, Ont. Educated: public schools of Prince Edward County; high school, Somerville,

ASHTON BURTON COOPER, B.S.

Mass.; Tufts College, Boston, Mass. (B.S., 1903). Mr. Cooper spent two years at the General Electric Test Course, Schenectady, N.Y.; appointed Inspector under Dr. F. S. Pearson at the plant of the Westinghouse Electric Manufacturing Co., East Pittsburgh, Pa., 1905; proceeded to Brazil in 1907, to assist in installation of Hydro-electric equipment in Rio des Lages, a plant for the supply of power to Rio de Janeiro Light and Power Co. At the conclusion of this work' returned to the General Electric Company and specialized in transformer commercial engineering; in 1913, appointed Transformer Sales Engineer, Canadian General Electric Co., Toronto, Ont., until 1922, when he became General Manager of the Ferranti Meter & Transformer Manufacturing Co., Ltd., now known as the Ferranti Electric, Ltd. Director, Toronto Industrial Commission; Chairman, Toronto Branch, Canadian Manufacturers' Association, 1929. Member, Association of Professional Engineers of Ontario (President, 1927); Member, Engineering Institute of Canada; Member, American Institute of Electrical Engineers; Vice-President, 1927-29; Member, Institute of Radio Engineers of America. Married Flora Pepper, daughter of H. F. Pepper of Schenectady, N.Y., 1907; has one son (Grant) and one daughter (Ruth). Clubs: Engineers' (Toronto), (President, 1923-24); Weston Golf (President, 1927-28); Granite; Rotary. Societies: A.F. & A.M.; Shrine (Oriental Temple, Troy, N.Y.); Zeta Psi. Recreation: golf. Quaker. Residence: 133 Albany Ave., Toronto, Ont.

WATSON, James P.—Past President, Mining Corporation of Canada, 350 Bay St., Toronto, Ont.; Vice-President, E. & S. Currie, Ltd. Born Fergus, Ont., February 26, 1863, son of C. W. and Agnes M. Watson. Educated: Fergus High School. Western representative, Caldecott-Burton Co., Toronto, 1881-91, started in business, 1891; entered firm of E. & S. Currie, afterwards made a Stock Company in 1902 and became Vice-President; engaged in mining business in 1908; made Vice-President, Mining Corporation of Canada, 1914; made President, Mining Corporation of Canada, 1920; bought out Bankers' Bond Company from the late Sir Frank Baille, and became President; sold out interests in 1922; Director, Hudson Bay Mining and Smelting Company, 1928; President, Toronto Board of Trade, 1909. Married Jane Graeme Currie, daughter of Edward MacIntyre Currie, Toronto, Ont., June 11, 1890; has two sons and three daughters. Clubs: Toronto; National; York; Royal Canadian Yacht; Toronto Golf; Midland Golf and Country. Society: A.F. & A.M. Recreations: fishing, shooting, golfing. Politics: Independent. Anglican. Residence: 81 Admiral Road, Toronto, Ont., and "The Bungalow," Penetang, Ont.

BOYS, William Alves, K.C. — Of Boys & Boys, Barristers. Owen Street, Barrie, Ont.; Director, Canadian National Railways and Sterling Trust Corporation, Ltd. Born Barrie, Ont., July 9, 1868, son of Judge and Mary Frances (Morgan) Boys. Educated: public school; Collegiate Institute; Osgoode Hall. Called to the Bar, 1893; created K.C., 1910; elected to House of Commons for South Simcoe, 1912; re-elected, 1917, 1921, and for North Simcoe in 1925 and 1926; retired voluntarily, 1930. Chief Whip, Conservative Party, House of Commons, 1921-26. Mayor of Barrie, 1902-04; County Commissioner, 1905-07; Warden, Simcoe County, 1907; Past President, Ontario Municipal Association, 1904; Bencher for Life, Law Society of Upper Canada; Past President, Ontario Municipal Association; Past President, Ontario Curling Association; Past President, Canadian Tennis Association; won Quebec Tennis Championship, 1900, and all-Canadian Championship, 1906; holder of many trophies in tenns, hockey, skating, curling, bowling and golf competitions. Married Sophie Reiner, daughter of Rev. Canon Reiner, April 30, 1895. Clubs: Barrie Golf and Country (President); Albany (Toronto); Laurentian (Ottawa). Societies: St. George; I.O.O.F.; S.O.E.; L.O.L. Anglican. Residence: "Caernavaer," Barrie, Ont.

GEORGE HAMMILL McKEAG

McKEAG, George Hammill — President and Managing Director, Security Storage Co., Ltd., Winnipeg, Man.; Director, Union Storage & Transfer, Ltd.; President, Hilton Bros., Ltd.; Director, Neal Bros., Ltd. Born Fergus, Ont., September 24, 1891, son of Robert Gordon and Martha Elizabeth McKeag, both of Fergus, Ont. Educated: public schools of Fergus and Winnipeg. Came to Manitoba, 1900. Started in the cartage and storage business on leaving school; organized the Union Storage and Transfer, Ltd., 1911; became President and Managing Director, Security Storage Co., Ltd., October, 1925. Married Elizabeth Biggar, daughter of William Biggar of Winnipeg, 1913. Clubs: Kiwanis; St. Charles Country; Winnipeg Winter. Society: A.F. & A.M. (Northern Light, Prince Rupert Chapter, King Edward Preceptory and Khartum Temple). Recreations: golf, curling. Church of Christ. Residence: 103 Queenston St., River Heights, Winnipeg, Man.

LYMAN, George—Insurance Broker, General Insurance, 485 McGill St., Montreal, Que. Born Montreal, Que., November 15, 1868, son of Theodore and Elizabeth (Sheldon) Lyman, both of Montreal, Que. Educated: McTavish School.

GEORGE LYMAN

Volunteer, 6th Co., 3rd V.R.C., 1888-92; Chairman, Financial Federation of Social Agencies, 1923. Married Daisy Sarah Walbridge, daughter of Asa Walbridge of Newcastle, Ont., April 8, 1903. Clubs: Canada; Royal Montreal Golf; Royal Montreal Curling; M.A.A.A.; Canadian (Past President); Y.M.C.A. (Director). United Church of Canada. Residence: 513 Clarke Ave., Westmount, Que.

GOLDIE, John — Mechanical Supt., Lake of the Woods Milling Co., Ltd., Flour Milling, Keewatin, Ont.; Director, Medicine Hat Milling Co. Born Ayr, Ont., October 25, 1870, son of David and Isabel Moray (Easton) Goldie. Educated: public schools; Galt Collegiate Institute. President, Goldie Milling Co., Ltd., Ayr, Galt, 1905; Director, Gore Fire Insurance Co., 1907; Director, Otto Higel Co., Toronto, 1908; General Superintendent, Lake of the Woods Milling Co., Keewatin, 1912; Mechanical Superintendent, Lake of the Woods Milling Co., Keewatin, 1914; Director, Medicine Hat Milling Co., Medicine Hat, 1916. Married Florence Margaret Donaldson, June 28, 1905; had one son (deceased) and one daughter. Club: Rotary. Recreations: bowling, curling. Liberal. Presbyterian. Residence: 1151 McClure St., Victoria, B.C.

WILL, Joseph Stanley, B.A., Ph.D. — Professor, University of Toronto, Toronto, Ont Born Walkerton, Ont., 1874, son of Rev. Phineas Drake Will of Norwich and Caroline Anne (Collins) Will of Newmarket, Ont. Educated: Toronto public schools; University of Toronto; University of Chicago; Columbia University, New York; Sorbonne, Paris (B.A., Ph.D.). Scholar, University of Chicago, 1898-99; Instructor, Dartmouth College, N.H., 1899-1900; Lecturer, Manitoba College, University of Manitoba, 1900-09; Lecturer, Associate Professor, University College, University of Toronto, 1911-16; Professor, 1916 to date. Author of: History of Protestantism in France (1921); papers in learned publications. English and foreign; Contributions to "Willison's Monthly" and Canadian "Forum." Single. Clubs: York; Arts and Letters; Union Interalliée (Paris, France). Recreations: tennis, gardening. Residence: 56 Ranleigh Avenue, Toronto, Ont.

MacKAY, Rev. Robert Peter, B.A., D.D. — Clergyman, United Church of Canada, Toronto, Ont. Born West Zorra, Oxford County, Ontario, April 24, 1847, son of Peter MacKay of Dornoch, Scotland, and Lily (Munroe) MacKay. Educated: public school; Woodstock High School; Normal School, Toronto; Toronto University (B.A.); Knox College, Toronto (D.D.). Taught public school, West Zorra; taught high school, Woodstock; Minister of Knox Church, Agincourt, 1877-84; Minister of Dunn Avenue Presbyterian Church (Toronto), 1884-92; Secretary, Foreign Mission Board of Presbyterian Church in Canada, 1892-1926; Moderator of the General Assembly, 1911; visited Missions in India, China, Formosa, Korea, 1906-08; Trinidad, British Guiana, 1918. Married Margaret Smith, daughter of Rev. John Smith, Toronto, November 6, 1877; has one daughter. Reformist. United Church of Canada. Residence: 33 Rose Park Drive, Toronto, Ont.

ROSS, Philip Dansken, LL.D. — President and Editor of the Ottawa Journal Newspaper, Ottawa, Ont. Born January 1, 1858, Scotch parentage. Educated: McGill University. Joined staff of Montreal Star, 1880. City Editor, Toronto Mail, 1882; Assistant Editor, Toronto News, 1883; Managing Editor, Montreal Star, 1885; founded Ottawa Journal, 1886. Member, Ottawa City Council for several years; President, Ottawa Board of Trade, 1902-03; contested Ontario Legislature, 1904; President, Ottawa Conservative Association, 1908 1928 and 1929; Honorary Treasurer of Imperial Press Conference, 1920; President, Canadian Daily Newspapers' Association, 1920. LL.D. conferred by Queen's University, 1919. Married Mary Littlejohn, daughter of Col. W. A. Littlejohn of Plymouth, N.C., 1891. Clubs: Rideau (Ottawa); Country (Ottawa). Recreations: rowing and golf; stroke of amateur champion four-oared crews of Canada, 1883 (Toronto R.C.), and 1886 (Lachine R.C.); President, Royal Canadian Golf Association, 1909. Chairman, Ontario Royal Commisson on Public Welfare, 1930. Published "Retrospects of a Newspaper Person," 1931. Address: Ottawa, Ont.

MAJOR WILLIAM IAN STRATHEARN HENDRIE, D.S.O.

HENDRIE, Major William Ian Strathearn, D.S.O.—Director, Hamilton Bridge Co. Born Hamilton, Ont., October 17, 1890, son of Colonel Sir John Strathearn and Lena Maud (Henderson) Hendrie. Educated: Highfield School; Upper Canada College; Royal Military College. Joined the Hamilton Bridge Works Co. on leaving the Royal Military College, first as Draughtsman and later appointed Assistant Secretary; made Vice-President, 1923; appointed President, Hamilton Bridge Co. on that Company taking over Hamilton Bridge Works, 1927; resigned 1931, remaining as Director. Joined 11th Battery as Lieutenant, 1914, proceeding Overseas with that Battery; promoted Captain, 1915; Major, 1917; Commanded the 18th Battery, C.F.A., in France, and returned with that unit to Canada; awarded D.S.O.; mentioned in despatches twice. Married Frances Eleanor Holton, daughter of W. A. Holton, Hamilton, 1920; has four sons and one daughter. Clubs: Hamilton; Hamilton Golf; University (Toronto); R.C.Y.C.; R.H.Y.C. Recreation: yachting. Presbyterian. Residence: Burlington, Ont.

WALSH, John Henry — Vice-President and Director, Quebec Central Railway; President, Temiscouata Railway Co.; Director, Massawippi Valley Railway. Born Quebec, May 12, 1860, son of Thomas and Mary (Deegan) Walsh. Educated: Quebec Commercial Aca-

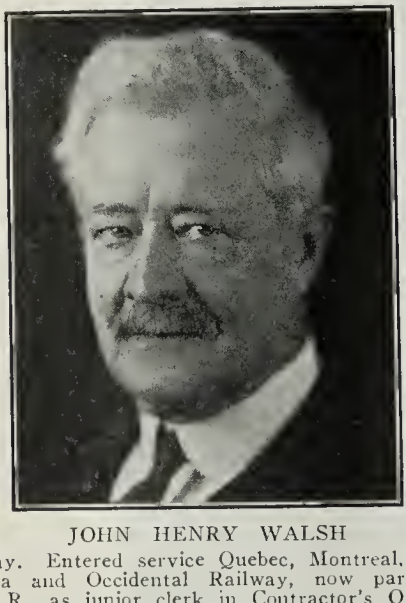

JOHN HENRY WALSH

demy. Entered service Quebec, Montreal, Ottawa and Occidental Railway, now part of C.P.R., as junior clerk in Contractor's Office, September, 1876; in freight and ticket office, Quebec, 1879-80; Auditor, Levis and Kennebec Railway, January 1 to June 1, 1881; Auditor, Quebec Central Railway, 1881-85; General Freight and Passenger Agent, 1885-1905; General Manager, Quebec Central Railway, January, 1906, to December 31, 1930; Director, Quebec Central Railway Co., March, 1913; elected Vice-President, Temiscouata Railway, September, 1901; President, Temiscouata Railway, January, 1911. Member, Sherbrooke Board of Trade; Director, Eastern Townships Agricultural Association. Married Mary Hawkins, daughter of Thomas Hawkins, Quebec, June 20, 1887; has three sons and three daughters. Clubs: St. George's; Canadian Railway. Recreations: snowshoeing, fishing. Roman Catholic. Residence: 170 Bowen Ave., Sherbrooke, Que.

LEHMANN, Adolf Ludwig Ferdinand, B.S.A., Ph.D., LL.D.—Retired Professor of Chemistry Born Sparrow Lake, Morrison, Muskoka, Ont., December, 1863, son of the late Adelbert Louis and the late Kathinka Lehmann, both of Orillia, Ont. Educated: Sparrow Lake Public School; Oldenburg (Germany) Preliminary and Gymnasium; Orillia Public and High Schools; Ontario Agricultural College; University of Leipzig (Ph.D.); B.S.A. (Toronto). Came to Alberta, September, 1909. Assistant Chemist, Ontario Agricultural College, Guelph, 1890; Assistant Chemist, Central Experimental Farm, Ottawa, July, 1890; Chemist, Louisiana Experimental Station, New Orleans, January, 1893; Student, University of Leipzig, Leipzig, October, 1894; Bacteriologist, Department of Inland Revenue, Ottawa, June, 1897; Lecturer in Chemistry, Queen's University, Kingston, September, 1897; Agricultural Chemist, Government Mysore, Bangalore, India, November, 1898; Research Chemist, Ohio Experimental Station, Wooster, January, 1909; Professor, Chemistry, University of Alberta, Edmonton South, September, 1909. Reports and Bulletins of the Department of Agriculture of the State of Mysore from 1899 to 1908; Reports and various articles in Agricultural and Chemical publications. President, Edmonton Children's Aid Society (one year); Member Edmonton Public Library Board (two years). Married, first, Agnes Mary Georgina Lovick, December, 1898 (deceased, March, 1908, in Bangalore), daughter of John Lovick, late of Kingston, Ont.; secondly, Caroline Milissa Lovick, July, 1911; has two sons (and one deceased) and one daughter. Residence: 154 University Ave., Kingston, Ont.

BLACK, Colonel Frank Bunting, Ph.B., LL.D.—President, J. L. Black & Sons, Ltd., manufacturers of lumber; President, New Brunswick Telephone Co., Ltd.; Director, Maritime Life Assurance Co.; Director, Maritime Trust Co.; also engaged in farming. Born Sackville, N.B., February 28, 1869, son of Joseph Laurence and Mary Jane (Snowball) Black. Educated: Mount Allison University (Bach. of Philosophy, 1887). Elected New Brunswick Legislature for Westmoreland, June, 1912; appointed to Senate of Canada, November 25, 1921 to January 23, 1922. Member, Board of Regents, Mount Allison University. Served with Expeditionary Force, December, 1914-17. Married Eleanor Louise Wood, daughter of Hon. Josiah Wood, Governor of New Brunswick, February, 1898; has two sons and three daughters. Clubs: Union (Saint John); Rideau and Country (Ottawa); Chignecto and Country (Sackville). Society: A.F. & A.M. Liberal-Conservative. Address: Sackville, N.B.

TAYLOR, The Hon. Mr. Justice George Edward—Justice of the King's Bench, Moose Jaw, Saskatchewan. Born Winnipeg, Manitoba, December 27, 1878, son of George and Mary Ann Maguire Taylor, both of Winnipeg, Man. Educated: Osgoode Hall, Toronto; Barrister at Law with Medal. Read Law with Thomas G. Meredith, K.C., and Hon. Mr. Justice Fisher; called to the Bar of Ontario, 1902; called to the Bar of North West Territories, 1906; created K.C., January 1, 1913. Law student, Meredith & Fisher, London, Ont., 1897; barrister, Meredith, Fisher and Taylor, London, Ont., 1902; barrister, Seabonn & Taylor, Moose Jaw, Saskatchewan, 1906; Justice of the King's Bench, Saskatchewan, March 2, 1918. Married Mabel Cecilia Ryan, daughter of Charles Frederick Ryan, January 1, 1904; has one son and four daughters. Recreations: golf and motoring. United Church of Canada. Residence: 175 Athabasca St. W., Moose Jaw, Sask.

JOHN I. RANKIN

RANKIN, John I.—Managing Director, N. A. Timmins Corporation, 1010 Canada Cement Bldg., Montreal, Que.; President, St. Lawrence Paper Mills Co.; Director, Brompton Pulp & Paper Co.; Hollinger Consolidated Gold Mines; San Antonio Gold Mines; Waite Amulet Mines; McVittie Graham Mines; International Bond and Share Corp.; Lake St. John Power & Paper Co. Born Lindsay, Ont., May 28, 1879, son of Colin and Rebecca Ann (Deacon). Educated: Lindsay Collegiate Institute. Commenced with the Bank of Ottawa, 1896. Resigned in 1914 to join the Timmins interests. Married Naomi Loux, daughter of Frank Loux, 1907; has five sons. Clubs: St. James's; Mount Stephen; Montreal Thistle Curling; Royal Montreal Golf; Beaconsfield Golf; Seigniory. Recreations: golf, curling. Presbyterian. Residence: 5 Murray Ave., Westmount, Que.

RATCLIFFE, John Henry—Secretary-Treasurer, McLeod, Young, Weir & Co., Ltd. (established 1921), Bonds, etc., Metropolitan Bldg., Toronto, Ont.; Director, Humberstone Shoe Company; Director, Hayes Wheels & Forgings, Ltd.; Director, Hunt's, Ltd., Canadian

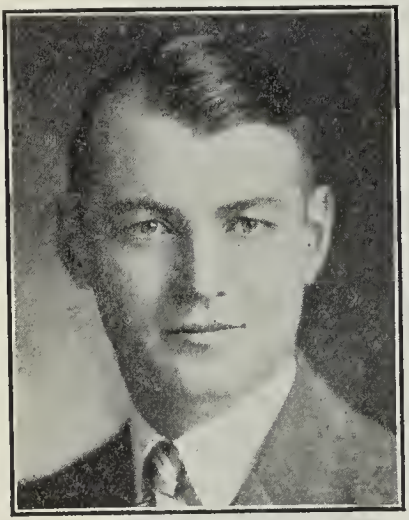

JOHN HENRY RATCLIFFE

Investors Corporation, Photo Engravers & Electrotypers Ltd., Dufferin Paving & Crushed Stone Co., Ltd. Born Atwood, Ont., August 2, 1894, son of Thomas George Ratcliffe and Margaret (Graham) Ratcliffe, both of Atwood, Ont. Educated: Listowel High School; University of Toronto. Started with A. E. Ames & Company, Toronto, 1918; resigned February, 1921, to become associated with McLeod, Young, Weir & Co., Ltd., of which firm he is Secretary-Treasurer. Married Vivien E. Chalmers, daughter of the late Dr. A. P. Chalmers, September 6, 1922; has one son and one daughter. Clubs: Ontario; Granite; Carlton; Ontario Jockey. United Church of Canada. Residence: 12 Glenview Ave., Toronto, Ont.

HEBB, Thomas Carlyle—Professor of Physics, University of British Columbia, Vancouver, B.C. Born Bridgewater, N.S., December 22, 1878, son of Solomon and Anna Mary (Wile) Hebb. Educated: elementary and high schools of Bridgewater, N.S.; Dalhousie University (M.A., B.Sc.); Chicago University (Ph.D.) Came to British Columbia, August, 1916. Lecturer in Physics, Dalhousie University, Halifax, 1904-05; Instructor in Physics, Central High School, St. Louis, Mo., 1905-06; Special Research Man, A.T. & T. Co., New York, 1906-07; Professor of Physics, Normal School, Marquette, Mich., 1907-16; Assistant Professor of Physics, University of British Columbia, Vancouver, B.C., 1916-18; Associate Professor of Physics and Acting Head of the Department, University of B.C., 1918-20; Professor of Physics and Head of the Department, University of B.C., 1920. Has published at various times the following articles in Scientific Journals: A Determination of the Freezing-point Depression Constant for Electrolytes: The Rigidity of India Rubber Under Tension; The Velocity of Sound; The Single and Many Lined Spectra of Mercury Vapor; The Ionization Potential of Mercury Vapor; Ionization of Mercury, Sodium and Potassium Vapors and the Production of Low Voltage Arcs in their Vapors; The Ratio of the Specific Heats for Air and the Velocity of Sound; Arcing Voltages in Mercury Vapor as a Function of the temperature of the Cathode. Married Evelyn Shewell Hayden, daughter of Mrs. H. H. Hayden, 3319 Michigan Ave., Chicago, Ill.; has one son and five daughters. Residence: 1246 Twelfth Ave. West, Vancouver, B.C.

ARCHIBALD, Eben. Henry, B.Sc., A.M., Ph.D.—Professor of Chemistry, University of British Columbia (established 1915). Vancouver, B.C. Born Brookvale, Halifax County, N.S., September 27, 1873, son of Wellington Archibald of Truro, N.S., and Esther McKeen of Upper Musquodoboit, N.S. Educated: Dalhousie College; Harvard University. Demonstrator in Chemistry, McGill University, Montreal, 1902-04; Instructor in Chemistry Syracuse University, Syracuse, N.Y., 1904-06; Assistant Professor, Syracuse University, 1906-08; Associate Professor, Syracuse University, 1908-12; Professor of Chemistry, Syracuse University, 1912-15; Assistant Professor, University of British Columbia, Vancouver, 1915-17; Associate Professor, University of British Columbia, Vancouver, 1920; Professor of Chemistry, University of British Columbia, Vancouver, 1920. Author of: Atomic Weight of Potassium, Trans. Royal Society, Canada, 1904; Atomic Weight of Rubidium, Trans. London Chemical Society, 1904; Atomic Weight of Platinum, Proc. Royal Society, Edinburgh; Conductivity of the Alcohols in Chemical Society, 1913; Conductivité Electrique des Solutions d'Alcohols d'Acides Organiques dans l'Acide Chlochydrisque et dans l'Acide Bromhydrique Liquides, Journal de Chimie Physique, 1913; The Separation of Platinum from Iridium, Trans. Royal Society, Canada, 1917. Married Minnie Archibald, daughter of Edward Archibald, September 14, 1904; has one son and one daughter. Clubs: University (Vancouver). Societies: Fellow of Royal Society of Edinburgh, 1909; Fellow of Royal Society of Canada, 1918. Residence: 2046 13th Ave. W., Vancouver, B.C.

BREYNAT, The Right Rev. Joseph, O.M.I., D.D.—Titular Bishop and Vicar, Apostolic of Mackenzie. Born Saint Vallier, France, October 5, 1867. Educated: Seminary of Vallence, France. Came to Canada, 1888. Ordained Priest, 1891; Missionary among the Indians, Mackenzie District, 1901. Attended the Plenary Council, Quebec, 1909, and the Eucharistic Congress, Montreal, 1910. Address: Fort Smith, N.W.T.

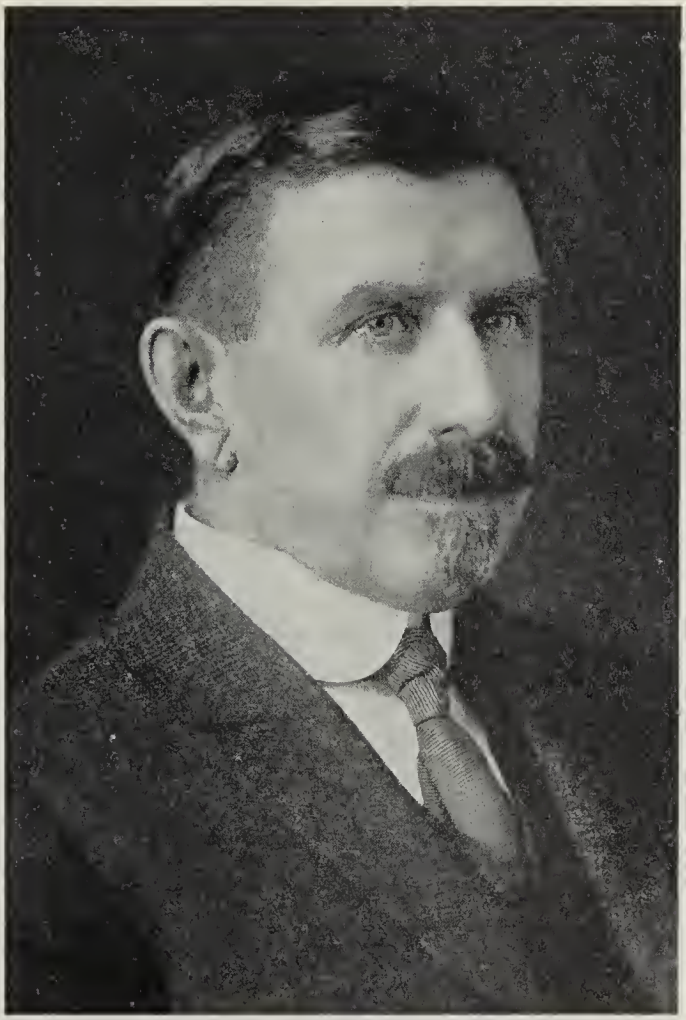

WILLIAM JOHN BULMAN

BULMAN, William John—President, Bulman Bros., Ltd., Lithographers and Printers, Winnipeg, Man., and President, Bulman Bros. B.C. Lithographing Company; Vice-President and Director, Winnipeg Electric Co., Ltd. Born Toronto, April 5, 1870, son of William and Frances Bulman. Educated: public schools, Toronto. Commenced his business career as lithographer, Toronto, 1885; went to Winnipeg and there established his present business, 1892. Originator of the Imperial Home Reunion Association and President of Winnipeg Branch; originator of the idea of the movement for the promotion of character building through the Public Schools of Canada, and national conferences of the educational leaders and business men, at which leading men from abroad were present; First President, National Council of Education; ex-President, Canadian Manuacturers' Associa-

tion. Married Lily Thompson, daughter of Samuel Thompson, Toronto, 1894; has one son and four daughters. Clubs: Manitoba; Carleton; Winnipeg Winter. Conservative. United Church of Canada. Residence: 139 Middle Gate, Winnipeg, Man. Summer Residence: Kumidlesome, Kenora, Ont.

THOMPSON, John F., B.Sc., Ph.D. — Executive Vice-President, International Nickel Company of Canada, Ltd., 25 King St. West, Toronto, Ont.; Executive Vice-President, International Nickel Co. (Delaware). Dr. Thompson is a graduate of the School of Mines, Columbia University, New York City, having received the degree of Bachelor of Science, 1903, and his Ph.D., 1906. Entered the service of the Orford Copper Company, as chief of the testing laboratory, July, 1906. He held other responsible operating positions, and after the reorganization of the Orford Copper Company as part of the International Nickel Company (N.J.), he became Superintendent of the Monel Metal Department, which position he occupied until January 1, 1918. Dr. Thompson was then moved to the New York office as Metallurgist of the Company and later as Manager of the Technical Department; Manager of the Operating Department, 1922-28; became Assistant to the President of The International Nickel Company of Canada, Limited, 1928; was made Vice-President of the International Nickel Company of Delaware, 1930; succeeded the late J. L. Agnew as Vice-President of the Canadian Company, 1931. Dr. Thompson has been a frequent contributor to the technical press on metallurgical subjects. Elected Executive Vice-President, March, 1936 and member of the Advisory Committee, February, 1937. Clubs: Metropolitan, Midday, Columbia University (all of New York); Country (New Canaan, Conn.). Residence: New Canaan, Conn., U.S.A.

JOHN F. THOMPSON, B.Sc., Ph.D.

LELAND, Frank R., A.B. — Managing Director and Treasurer, Laminated Materials Co., Ltd., New Westminster, B.C. Born New York City, N.Y., February 28, 1886, son of Francis L. Leland, late President N.Y. County Bank, and Adelaide (Monti) Leland of Rome, Italy. Educated: schools in Italy, Switzerland, England, Harvard University (A.B.). Associated with the Hood Rubber Co., Boston, Mass., 1910-12, serving in various departments of this industry; joined the Milton Piano Co., 1912, as Export Manager and Assistant to the President. Came to British Columbia, 1915, assisting in organizing the present Company. Clubs: Hoo Hoo; Kiwanis. Recreations: music, fishing. Residence: 12 Carlton Court, New Westminster, B.C.

BRODIE, Harry Walter—Overseas Passenger Manager, C.P.R., Montreal, Que. Born Fredericton, N.B., June 8, 1874, son of William and Barbara (Ross) Brodie. Educated: public schools, Saint John. Office Boy, Manchester, Robertson & Allison, Saint John, N.B., 1889; C.P.R., Saint John, 1895; C.P.R., Boston, Mass., 1895; Toronto, 1895; subsequently Chief Clerk, Toronto; Chief Clerk, Winnipeg, 1899; Assistant General Passenger Agent, Winnipeg, 1903; General Passenger Agent, Vancouver, 1910; Assistant Passenger Traffic Manager, Montreal, 1922; present position, 1930. Married Frances Shanly Denison, Winnipeg, 1906. Clubs: Manitoba; Vancouver; Shaughnessy Heights Golf; Royal Montreal Golf; St. James's (Montreal). Presbyterian. Address: Montreal, Que.

BAKER, Hon. Perren Earle, B.A.—Formerly Minister of Education, Province of Alberta, Edmonton, Alta; Farmer. Born Blenheim, Ont., August 10, 1877, son of Albert C. and Sarah J. (Gillies) Baker (both Canadians). Educated: McMaster University (B.A.); post-graduate work at Chicago University. Elected Member, Legislative Assembly for Medicine Hat, 1921; elected for Cypress constituency, 1926; re-elected, 1930; appointed Minister of Education for Alberta, August 13, 1921. Pioneer farmer of Alberta; settled in S. Alberta at Nemiskam, 1910; now farming there. Married first, Blanche Randall, daughter of Andrew Randall of Grimsby, Ont., 1905 (deceased 1916); secondly, Edna A. Brown, November 3, 1920, daughter of Samuel Brown of Vancouver, B.C.; has two sons and one daughter. Residence: Edmonton, Alta.

HARRY BROUGHTON HOUSSER

HOUSSER, Harry Broughton — Of H. B. Housser & Co., Members Toronto Stock Exchange, Housser, Wood & Co., Investment Dealers, Royal Bank Bldg., Toronto, Ont.; Director, Canada Foundries & Forgings Ltd.; Stop & Shop Limited; Standard Realty Corporation; President, Toronto Stock Exchange; Governor, St. Andrews College. Born Winnipeg, Man., March 10, 1885, son of John H. Housser of Beamsville, and Mary (Broughton) Housser of Brantford, Ont. Educated: public schools, Winnipeg and Toronto; St. Andrew's College; School of Practical Science, University of Toronto. Began with Massey-Harris Co. as clerk, 1903; left 1907, after working up to the position of Assistant to Branch Manager; with International Marine Signal Co., Ottawa, as Assistant to the General Manager, 1908; with J. A. McKay Co. of Montreal as partner, 1911-14; then managed the bond department for A. Jarvis Co., until 1917, when he organized investment house of Housser,

Wood & Co., dealers in Canadian Government and Municipal Bonds. Elected Vice-President, Toronto Stock Exchange, 1935; President, 1937. Married Lucile Graham, daughter of Dr. J. E. Graham of Toronto, 1908; has one son and one daughter. Clubs: National; University; Lambton Golf; R.C.Y.C.; Badminton and Racquet; Carlton; D.K.E. (N.Y.). Recreations: golf, racquets. Independent. Residence: 251 Warren Road, Toronto, Ont.

HEBERT, Zephirin — President, Laporte, Hudon & Hebert Ltd. (Incorporated when a fusion took place, January, 1933), Wholesale Grocers, Importers direct from Manufacturers in Europe, China, Japan, Asia Minor and United States, Montreal, Que. Born Montreal, February 6, 1866, son of Charles P. and Rose (Busseau) Hebert. Educated: Catholic

ZEPHIRIN HEBERT

Commercial Academy; St. Mary's College. Joined firm as clerk, 1883; admitted as partner, 1893; became Director, and made Assistant Manager, 1906; elected Vice-President, 1908; President, 1911; this business was established 1839, under the name of E. & V. Hudon; later V. Hudon & Co., J. Hudon & Co., Hudon, Hebert & Cie., 1883; and now as above; incorporated under name of Hudon, Hebert & Cie., Limited, 1906, the late C. P. Hebert being first President; Member, Montreal Board of Trade, past 25 years; appointed member of Council, February, 1913-14; Second Vice-President, 1915; First Vice-President, 1916; elected President, January, 1917 (the first French-Canadian to be thus honored); electéd member, Transportation Bureau, 1914-16; Chairman, Transportation Bureau, Committee, 1916; since 1925 has been President, The Canadian Wholesale Grocers' Association. Governor, Notre Dame Hospital; Governor, Montreal General Hospital; Governor, Laval University; Director of the Montreal and District Savings Bank; Trustee of the Guardian Insurance Company of London, England; Vice-President, Guardian Insurance Company of Canada. Governor, Homeopathic Hospital of Montreal. Served as Private, 65th Regiment, Mount Royal Rifles, 1882; saw active service during Northwest Rebellion, 1865; promoted to Sergeant and Captain; retired with rank of Major after 18 years; prime mover in the Bonne Entente movement to promote better and closer relations between the French and English-Canadians. Married Blanche Robidoux, daughter of Judge J. E. Robidoux, October 9, 1894; has two sons (Charles P. and Jacques Robidoux) and two daughters (Marielle and Gertrude). Clubs: Mount Royal; Canadian (President); Montreal Jockey; St. James's; Royal Montreal Golf. Recreations: general and golf. Independent. Roman Catholic. Residence: Montreal, Que.

GRAHAM, Duncan Archibald, M.B., F.R.C.P.(C.), F.R.C.P.—Professor of Medicine, University of Toronto; Physician (Consulting), Medical Arts Building, Toronto, Ont. Born Ivan, Ont., January, 1882, son of Donald Lamont and the late Susan Graham, both of Ivan, Ont. Educated: London Collegiate Institute; University of Toronto; University of London; University of Heidelburg; M.B. (Tor.); F.R.C.P. (Canada); F.R.C.P. (London); Assistant Bacteriologist, Provincial Board of Health, Toronto, 1905-06; Resident Pathologist, Toronto General Hospital, Toronto, 1906-07; Pathologist, Tuberculosis League, Pittsburg, U.S.A., 1907-09; Post Graduate study, England, Germany and Austria, 1909-11; lecturer in Bacteriology, University of Toronto, 1911-15; Overseas, 1915-19; Professor of Medicine, University of Toronto, 1919; Physician-in-Chief, Toronto General Hospital, 1919; Consulting Physician, Hospital for Sick Children, 1932; Vice-President, Royal College of Physicians and Surgeons of Canada, 1929-31; President, Royal College of Physicians and Surgeons of Canada, 1933-; Member of the Academy of Medicine, Toronto, Ont.; Canadian Medical Association; Association of American Physicians; American Society of Clinical Investigation; Associate Member, Société Médicale des Hopitaux de Paris. Author of various articles on medicine in medical journals. Served with No. 4 Canadian General Hospital, 1915-19; mentioned in Despatches, 1917. Married Enid Gordon Finley, daughter of William Copeland Finley, of Montreal, Que., June, 1929; has one step-son, one step-daughter, and one daughter. Clubs: York; Toronto Golf; Badminton and Racquet; Alpine Club of Canada; Caledon Mountain Trout. Recreations: golf, bridge, mountain climbing. Presbyterian. Residence: 645 Spadina Road, Toronto, Ont.

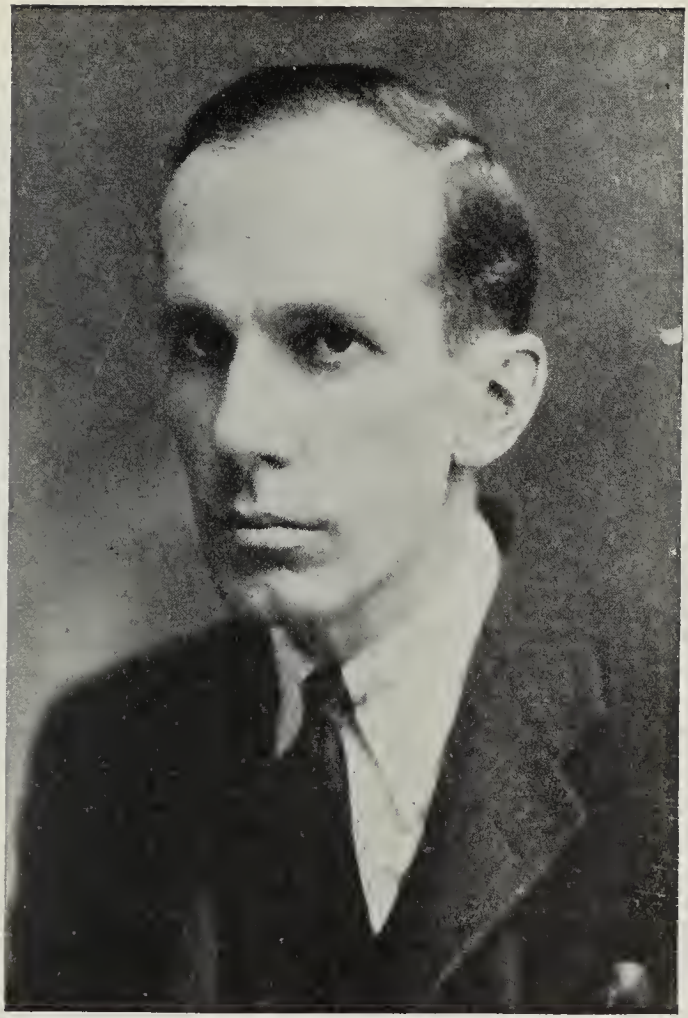

HON. VINCENT MASSEY, P.C. (C.), B.A., M.A., LL.D.

MASSEY, Hon. Vincent, P.C. (C.), B.A., M.A., LL.D.—High Commissioner for Canada to United Kingdom, Canada House, Trafalgar Square, London S.W.1, England. Born Toronto, February 20, 1887, eldest son of the late Chester D. and Anna (Vincent) Massey. Educated: St. Andrew's College, Toronto; University of Toronto (University College), (B.A., 1910); Balliol College, Oxford (second class honors Modern History; B.A., 1913; M.A., 1918). Lecturer in Modern History, University of Toronto and Dean of Residence, Victoria College, 1913-15; directed building of Hart House, University of Toronto. In charge of Musketry Training and O.C. School of Musketry, Military District No. 2, 1915-18 (mentioned); Temporary Lieut.-Colonel (Canadian Officers' Training Corps), 1916; Associate Secretary, War Committee of the Cabinet (Ottawa), January to December, 1918; with Government Repatriation Committee as General Secretary and later Director, 1918-19. Secretary and Director, 1919-21, and President, 1921-25, Massey-Harris Co., Toronto; Director, Canadian Bank of Com-

merce, 1922-25; Director, Mutual Life Assurance Co., 1921-25; resigned Directorships on occasion of his entering Dominion Cabinet. Sworn of Canadian Privy Council and appointed Minister without portfolio, 1925; H. M. Envoy Extraordinary and Minister Plenipotentiary for Canada to the United States of America, 1926-30. Appointed High Commissioner for Canada to United Kingdom. Contested (Liberal) Constituency of Durham, 1925; attended Imperial Conference at London, 1926, with Canadian Delegation. A Trustee of the National Gallery of Canada; Governor, University of Toronto; Governor, Upper Canada College, Toronto; Chairman, Massey Foundation; Honorary President, Art Gallery of Toronto. Honorary LL.D., Kentucky, Princeton, Toronto, California, New York, Columbia and Yale Universities. Married Alice Stuart Parkin, daughter of the late Sir George Parkin, K.C.M.G., 1915; has two sons. Clubs: Athenaeum; Saville (London, England); Toronto, York, University (Toronto); Century (New York). Address: Batterwood, near Port Hope, Ont., and London, England.

ROSS, Allan—President, Wm. Wrigley, Jr., Co., Ltd.; General Trustee, Estate Wm. Wrigley, Jr.; Director, Dominion Bank, etc. Born Chicago, Ill., 1887, son of James W. and Mary E. Ross, both of Chicago, Ill. Educated: University of Chicago. Came to Toronto, Ont., 1909. Member, Canadian War Mission to U.S.A., 1918; United States Representative, Imperial Munitions Board (Canada), 1918; Vice-Chairman, Toronto Housing Commission; appointed on Royal Commission to investigate the Hydro-Electric Power Commission of Ontario; Trustee, Hospital for Sick Children, Toronto; Toronto Advisory Plan Commission, 1929. Married Gladys Tompkins, daughter of Stephen L. Tompkins of Chicago, Ill., 1910; has one daughter. Clubs: National; York; Toronto; R.C.Y.C.; Lambton Golf; Carlton; Toronto Tennis (United States Intercollegiate Champion, 1906). Society: Alpha Delta Phi Fraternity at University of Chicago (National). Recreations: tennis, golf. Baptist. Residence: Toronto, Ont.

MacPHAIL, Agnes Campbell, M.P. — Born Proton Township, Grey County, Ontario, March 24, 1890, daughter of Dougald and Henrietta (Campbell) MacPhail, both Scotch. Educated: Owen Sound Collegiate, Stratford Collegiate, Stratford Normal School. Has worked on farm and taught school. Member, U.F.O. First elected to the House of Commons for Grey, South East, General Election, 1921; re-elected, 1925, 1926, 1930 and 1935. The first woman to be elected to a seat in the House of Commons in Canada. The first woman to represent Canada as a delegate to the Assembly of the League of Nations. Served on Disarmament Committee of the League, the first time a woman had so served. Unmarried. The Reorganized Church of Jesus Christ of Latter Day Saints. Residence: Ceylon, Ont.

MARVIN, Donald Mitchell, B.A., M.A., Ph.D.—Economist, Royal Bank of Canada, St. James St., Montreal, Que. Born Newburg, New York, February 21, 1893, son of Walter

DONALD MITCHELL MARVIN, B.A., M.A., Ph.D.

Marvin (Colonel U.S. Army), retired, of Philadelphia, and Grace D. (Wiggins) Marvin of Syracuse, New York. Educated: Rollins College (B.A., 1915); University of Pennsylvania (M.A., 1916; Ph.D., Economics and Sociology, 1918). Psychologist U.S. Army, Camp Grant, 1918-19; State Psychologist, State of Kansas, 1920; Assistant Professor, University of Pittsburgh, 1921; Hepburn Professor of Economics, St. Lawrence University, 1923; came to Canada, 1925; Economist, Royal Bank of Canada, 1925. Author of "Economic Propinquity as a Factor in Selection in Marriage"; "Canada and The Twentieth Century"; Editor, "Monthly Letter," Royal Bank of Canada; "Business Conditions in Latin America and the West Indies"; "Review of Canadian Business Conditions." Served with Psychological Branch, Medical Corps, United States Army, 1918-19. Married Irma Savage, daughter of Percy Savage, Rockfort, Ill., November 10, 1918; has two sons. Club: University (Montreal). Society: A.F. & A.M. (Shriner). Recreations: contract bridge, bowling. Protestant. Residence: University Club, Montreal, Que.

ANDREW FLEMING

FLEMING, Andrew — Vice-President and Managing Director, The Hartt & Adair Coal Company, Limited, 1010 St. Catherine St. W., Montreal, Que. Born Glasgow, Scotland, March 24, 1889, son of the late William Baird Fleming and the late Agnes (Adair) Fleming, both of Glasgow, Scotland. Educated: Hutcheson's Grammar School, Glasgow, Scotland. Began career as clerk with D. M. Stevenson & Company, Limited, Glasgow, 1905; came to Canada, March, 1911; clerk with Hartt & Adair Coal Company, Limited, Montreal, 1911; appointed Director and Treasurer, The Hartt & Adair Coal Company, Limited, June, 1912; Vice-President and Managing Director, The Hartt & Adair Coal Company, Limited, September, 1928. Interested in the Financial Federation since inception. Chairman of Annual Campaign for funds, 1926. Served with 148th Battalion, C.E.F., as Lieutenant from Novem-

ber, 1915, to January, 1917; Lieutenant, 42nd Battalion, Royal Highlanders of Canada (C. E.F.) from January, 1917 to August, 1919; wounded September, 1918; Adjutant, 2nd Battalion, B.W.C., 1920 to 1925, and Regimental Adjutant (Major), B.W.C., 1925-29; Second in Command, 13th Bn., B.W.C., October, 1929; Officer commanding The 13th Bn., B.W.C., October, 1934. Married Ruth Stevenson, daughter of the late A. W. Stevenson of Montreal, September 25, 1919; has two sons and one daughter. Clubs: St. James's; Royal Montreal Golf; Montreal Hunt; Thistle Curling; Montreal; The Royal Highlanders of Canada; Badminton. Recreations: golf, curling, badminton. Independent. Presbyterian. Residence: 3030 Trafalgar Ave., Montreal, Que.

MacKAY, Rev. John, D.D., B.A.—Principal, Manitoba College, Winnipeg, Man. Born Kintore, Ont., June 1, 1870, son of Hector and Christine MacKay. Educated: University of Toronto, Governor-General's Gold Medallist, 1899; Graduate in Theology, Glasgow, United Free Church College, winning highest fellowship; D.D., Honoris Causa, Presbyterian College, Montreal, 1908. Pastor, Crescent Presbyterian Church, Montreal, 1902-08; Prinicipal, Westminster Hall, Presbyterian College, Vancouver, B.C., 1908-09; appointed Principal, Manitoba College, Winnipeg, Man., June, 1919. Life Governor, Montreal General Hospital; Elective Governor, McKay Institute, for Deaf and Dumb; First Vice-President, Canadian Club, Vancouver, 1911-12; President, Canadian Club, Vancouver, 1912-13; President, Association of Canadian Clubs, 1914; First President, International Theological Conference; Chaplain, 72nd Seaforth Highlanders; Delegate to Institute Pacific Relations Conference, July, 1927, and October, 1929; Chairman, Board of Judges Community Progress Competition for Manitoba, 1930-32; Lecturer, Pacific Area Student Conference, Vancouver, B.C., June, 1931; Delegate from United Church of Canada to British Churches, 1934. Author "Summer Days in the Holy Land," 1903; "Religion as Friendship," 1906. Married first, Leila Julie Sampson, daughter of the late W. A. Sampson, March, 1913 (deceased); secondly, Evelyn Hall-Jones, daughter of M. M. Hall-Jones, Winnipeg, Man. (deceased, February, 1922). Recreations: golf, riding. Address: Manitoba College, Winnipeg, Man.

MURPHY, Hon. Thomas Gerow, P.C. — Druggist, Murphy's Drug & Book Store, Neepawa, Man. Born Northumberland County, Ont., October 29, 1883, son of Adolphus A. and Agnes (Gerow) Murphy of Northumberland County, Ont. Educated: public and high schools of Ontario; Manitoba College of Pharmacy. Secretary for several years and President, 1924, Neepawa Board of Trade; President, Neepawa Red Cross Society for ten years. Councillor, Neepawa, 1922-23-24; Mayor, 1925-27. Elected for Constituency of Neepawa to House of Commons, 1925; re-elected, 1930; appointed Minister of the Interior, August 7, 1930; defeated, General Elections, 1935; resigned portfolio, October, 1935. Served with Siberian Expeditionary Force in 17th Field Ambulance and 259th Battalion, 1918-19. Married Lilian McKone, daughter of John McKone of Neepawa, Man., July 17, 1919; has one son (Thomas) and one daughter (Patricia). Club: Rideau (Ottawa). Society: Knights of Pythias. Recreations: tennis, curling and hunting. Conservative. United Church of Canada. Residence: Ottawa, Ont.

SIMARD, Hon. George Aime—President and General Manager, Franco-American Chemical Co., Montreal, Que., with branch at Boston,

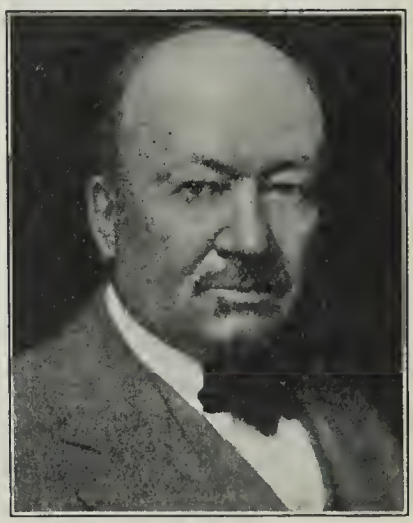

HON. GEORGE AIME SIMARD

Mass.; Director, General Trust of Canada. Born Henryville, Que., October 30, 1870. Member, Legislative Council for Repentigny Division since 1913; resigned March 1, 1921, on being appointed Chairman of the Quebec Liquor Commission; resigned in November, 1923, to be reappointed to his old seat in the Legislative Council. Was three years Chairman of the Quebec Returned Soldiers' Commission; was responsible for the "Good Road" Campaign in the Province of Quebec, directly responsible for the construction of "King Edward Highway"; General Consul for Roumania; Governor, Notre Dame Hospital, Hospital Ste. Justine, Montreal General Hospital and Hospital Francois. Has devoted considerable time to the formation of the Royal Canadian Hussars; was gazetted Major, 1908; decorated by King Albert of Belgium, Knight of the Order of the Crown; made Commander of the Roumanian Order of the Crown; decorated by the French Government with the Croix du Merite Agricole. Married Antoinette Boyer; has three sons and three daughters. Clubs: St. Denis; Montreal Country; Laval-sur-le-Lac; Laurentian; Winchester; Shawinigan. Recreations: horses and golf. Roman Catholic. Residence: 363 Sherbrooke St., Montreal, Que.

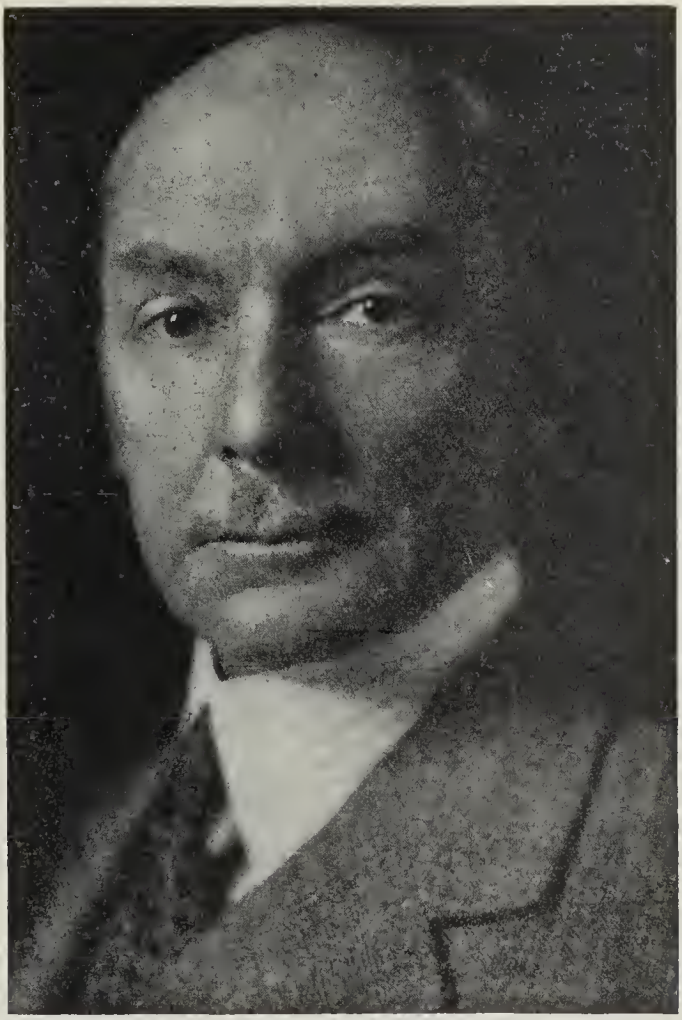

HON. SENATOR ARTHUR CHARLES HARDY, P.C., K.C.

HARDY, Hon. Senator Arthur Charles, P.C., K.C.—Agriculturist; Barrister; Avondale Farm, Pure-Bred Holstein-Friesian and Jersey Cattle Raising, Brockville, Ont.; Director, Toronto General Trusts Corporation; Director, G. T. Fulford Co., Ltd.; Chairman of Committee of Management, Fulford Home for Aged Women; Governor, Brockville, General Hospital; Member, Board of Trustees, National Sanitarium Association. Born Brantford, Ont., December 3, 1872, son of Hon. Arthur S. Hardy, formerly Premier of Ontario, and Mary (Morrison) Hardy (daughter of Hon. Joseph C. Morrison, Solicitor-General and Receiver-General in two of Sir John A. Macdonald's administrations, 1856-58). Educated: Brantford Collegiate Institute; Upper Canada College; University of Toronto (B.A., 1895; LL.B., 1896); Osgoode Hall. Read Law with Arthur S. Hardy, K.C., and E. F. B. Johnston, K.C.; called to the Bar of Ontario, 1898. Created King's Counsel, 1934. President, Ontario Liberal Association,

1919-32. Opposed Sir Thos. White unsuccessfully in Leeds, 1917, in Federal contest; appointed to the Senate of Canada, February 10, 1922; appointed Speaker of the Senate, May, 1930; appointed Hon. Lieut.-Colonel, Governor-General Foot Guards, 1931. Married Dorothy Fulford, daughter of Hon. Geo. T. Fulford. Senator of Canada, 1904; has two sons and two daughters (Mrs. Frankford Rogers, deceased, 1930, and Dorothy). Clubs: Toronto; R.C.Y.C.; Royal Ottawa Golf, Country, Rideau (Ottawa); Royal Automobile, British Empire (London, Eng.); Brockville; Brockville Country; Magnasippi. Societies: A.F. & A.M.; Alpha Delta Phi (Toronto). Liberal. Anglican. Residence: Brockville, Ont.

THORVALDSON, Thorbergur, B.A., M.A., Ph.D.—Professor of Chemistry, University of Saskatchewan, Saskatoon, Sask. Born Iceland, August 24, 1883, son of Thorvaldur Thorvaldson and Thuridur Thorvaldson (deceased). Educated: Wesley College, Winnipeg, Man.; Manitoba University (B.A.); Harvard University (M.A., Ph.D.); Dresden University, Liverpool. Came to Manitoba, 1887; to Saskatchewan, September, 1914. Assistant in Chemistry, University of Manitoba, Winnipeg, 1907-08; Edward William Hooper Travelling Fellow, Harvard University, 1911-12; Sheldon Travelling Fellow, Harvard University, 1912-13; Research Fellow, Harvard University, Cambridge, 1913-14; Assistant Professor of Chemistry, University of Saskatchewan, Saskatoon, 1914-18; Professor of Chemistry, University of Saskatchewan, Saskatoon, 1918-19; Senior Professor of Chemistry and Head, Department of Chemistry, University of Saskatchewan, Saskatoon, 1919 to date. Author of research papers with various co-workers on atomic weights, thermochemistry and the chemistry of Portland cement. Fellow, A.A.A.S., 1915; Canadian Institute of Chemistry, 1920; Royal Society of Canada, 1926; Member, Associate Committee on Chemistry, National Research Council, 1919-23; Member, Associate Committee on Grain Research, National Research Council, 1927 to date. Married Margaret Paulson, daughter of W. H. Paulson of Leslie, Sask., 1923. Residence: 827 University Drive, Saskatoon, Sask.

CORBETT, Harold Lester, F.R.S.A.—Clerk and Treasurer, Township of Nepean. Born Bell's Corners, County Carleton, Ont., May 27, 1864, son of William C. and Hannah J. (Bowman) Corbett. Educated: public schools, St. John's College. In coal business, Ottawa, 1882-89; Accountant, City Waterworks Department, 1899-1907; City Accountant, 1907-13; Treasurer, City of Ottawa, 1913-29. Author of Decimal System Coal, Brick and Lumber Tables, a work highly commented upon by the New York Coal Trade Journal. Has done considerable painting and pen and ink work. Married Mary Ann Goodman, daughter of Joseph Goodman, Ottawa, June, 1888; has three sons and five daughters. Fellow, Royal Society of Arts. Societies: A.O.U.W.; I.O.O.F.; I.O.F.; Maccabees. Recreations: boating, fishing. Conservative. Anglican. Residence: 83 Ossington Ave., Ottawa, Ont. Summer Residence: Gatineau, Que.

CREIGHTON, Rev. William Black, B.A., D.D.—Former Editor, "The New Outlook," continuing "The Christian Guardian," "The Presbyterian Witness" and "The Canadian Congregationalist," official organ The United Church of Canada, 299 Queen St. W., Toronto, Ont. Born Dorchester, Ont., July 20, 1864, son of James Creighton, Ireland and Ann (English) Creighton, Dorchester. Educated: London Public School and Collegiate; Victoria University. Married Laura Harvie, daughter of John Harvie (deceased), September 11, 1895; has two sons and one daughter. Independent. United Church of Canada. Residence: 32 Hewitt Ave., Toronto, Ont.

TASCHEREAU, Robert André Panet, K.C., LL.L., LL.D.—Chairman, Workmen's Compensation Commission of the Province of Quebec. Born Quebec, Que., April 4, 1874, son of the

ROBERT ANDRÉ PANET TASCHEREAU, K.C., LL.L., LL.D.

late Chief Justice Sir Henri Thomas and Marie Louise Severine (Pacaud) Taschereau. Educated: Quebec Seminary; Laval University (LL.L., 1896; LL.D., 1904). Called to the Bar of Quebec, 1896; created K.C., 1908; Law partner of the late Hon. R. Prefontaine, of the firm of Prefontaine, Archer, Perron & Taschereau, 1902-04; member of the firm of Archer, Perron & Taschereau, 1904-10; entered into present partnership, 1910; appointed member of Law Faculty, succeeding Hon. R. Lemieux, Laval University, 1906. Appointed Chairman of Commission, Workmen's Compensation Act, June 13, 1928. Author: "Theorie du cas fortuit et de la force majeure dans les obligations," 1901. Married Marie Georgine Gabrielle Hubert, daughter of Richard Hubert (Prothonotary of Superior Court), 1899; has three daughters. Clubs: Reform; University; Canadian; Cercle Interallié. Roman Catholic. Residence: 305 Grande-Allée, Quebec, Que.

HON. MR. JUSTICE CHARLES P. McTAGUE

McTAGUE, Hon. Mr. Justice Charles P. — Justice of the Supreme Court of Ontario, Osgoode Hall, Toronto, Ont. Born Guelph, Ont., April 9, 1890, son of John S. and Agnes (Purcell) McTague, Guelph, Ont. Educated: Guelph Separate School and Collegiate Institute; University of Toronto (B.A., 1915); Faculty of Education; Osgoode Hall. Read Law with Hughes & Agar; called to the Bar of Ontario, 1920. Created King's Counsel, 1933. Taught at Assumption College, Sandwich, Ont., and St. Michael's College, Toronto, 1912-15. Opened his professional office at Windsor, 1921. Formerly senior member, McTague, Clark, Springsteen, Racine and Spencer, Windsor, Ont. Appointed Justice of The Supreme Court of Ontario, July 20, 1935. Served Overseas with the Canadian Field Artillery, 1916-19. Married Margaret McKeon of Windsor, Ont., 1921; has two sons. Club: Essex County Golf and Country. Recreation: golf. Roman Catholic. Residence: 145 South Drive, Toronto, Ont.

GLEESON, John — Central Chambers, 46 Elgin St., Ottawa, Ont.; President, Standard Paving Co., Head Office, Ottawa; Branches, Toronto, Peterboro, Lindsay, Belleville, Mont-

JOHN GLEESON

real, Quebec, Buffalo, N.Y., Kitchener, Waterloo, Trenton (Ont.), Oshawa, Galt, St. Thomas, Hull (Que.); General Contractors; specializes in Sheet Asphalt and Asphaltic Concrete; President, Southland Paving & Construction Co., Orlando, Florida; Director, Capital Trust Co., Ottawa; Director, Canada Foundries & Forgings, Ltd. Born Ottawa, Ont., September 9, 1876, son of John and Johanna (Neilson) Gleeson. Educated: Ottawa University. Associated with his father, John Gleeson & Son, 1896. Married Anna Louise Neville, daughter of James J. Neville, Ottawa, January 28, 1911; has one son. Clubs: Laurentian; Rivermead Golf; Hunt and Golf. Society: K. of C. Recreations: golf, motoring. Roman Catholic. Residence: 7 Delaware Ave., Ottawa, Ont.

GABOURY, Marcel, B.A., B.C.L.—Advocate, Crankshaw, Crankshaw & Gaboury, 485 McGill St., Montreal, Que.; Director, Neo-Tile Co., Limited, Montreal, Que.; Director, Dominion Process & Supply Co., Ltd., Montreal, Que. Born Montreal, Que., May 3, 1900, son of Louis Joseph Gaboury of Ottawa and Reina (Gareau) Gaboury. Educated: Jesuits' College, Montreal, Que.; Montreal High School; McGill University (B.A., B.C.L.). Read Law with Foster, Place, Hackett & Mulvena; called to the Bar of Quebec, 1925. Clubs: Cercle Universitaire, Longchamps Country; National A.A.A. Liberal. Roman Catholic. Residence: 680 St. Catherine St. West, Montreal, Que.

ROPER, Major John Shenstone, M.A., K.C., M.C.—Barrister, Capitol Theatre Bldg., Halifax, N.S.; Vice-Chairman, Nova Scotia Board of Public Utilities. Born St. John's, Nfld., July 5, 1888, son of Henry Roper of Halifax, N.S., and the late Sarah (Shenstone) Roper. Educated: common schools; Dalhousie University (B.A., 1910; M.A., 1911; LL.B., 1913). Read Law with the late Chief Justice Harris, Judge Rogers and Hector McInnes, K.C.; called to the Bar of Nova Scotia, May 20, 1913; created K.C., Nova Scotia, 1929. Partner, L. A. Lovett, Halifax, 1912-14, under firm name, Lovett & Roper; practised alone since 1914. Served with 85th Battalion, 1916-18; headquarters, O.M.F.C., London, 1919; Brigade Major, 17th Brigade, 1920-23; awarded M.C., 1918; mentioned in despatches, 1918. President, Nova Scotia Canadian Legion, 1929; Dominion Vice-President, 1929; Dominion President, 1930-34. Married Gladys Una Smith, M.A., 1915. Clubs: Halifax; Ashburn Golf; Wanderers; Saraguay; Commercial (President, 1923); Cambridge Library; United Services (Montreal). Conservative. United Church of Canada. Residence: 33 La Marchant St., Halifax, N.S.

GRAHAM, Colonel the Right Hon. Senator George Perry, P.C., LL.D.—Journalist; Vice-President, Canada Foundries & Forgings, Ltd.; Director, Machinery & Foundries, Ltd.; President, Recorder Printing Co., Ltd., Brockville; President, Atlas Exploration Co.; Director, Trans-Canada Insurance Co. Born Eganville, Ont., March 31, 1859, of Irish descent, son of late Rev. W. H. Graham (Methodist) and Eleanor (Stephenson) Graham. Educated: Iroquois and Morrisburg High Schools; L.L.D (honorary), Queen's University, Kingston, 1911. In early life a School Teacher. Later, in succession, Editor and Proprietor, Morrisburg Herald; Associate Editor, Ottawa Free Press, and Editor-in-Chief, Brockville Recorder and Times. Subsequently was for a period, President of the Montreal Herald Publishing Co. Was Reeve of Morrisburg, and in 1890 unsuccessful candidate in Dundas for the Ontario Legislature; Member of the Legislature for Brockville, 1898-1907, and Provincial Secretary of Ontario from 1904 to 1905, when he retired on the defeat of the Ross Administration; appointed Leader of the Opposition, Ontario Legislature, January 25, 1907; sat in the House of Commons for Brockville, 1907-11; for South Renfrew, 1912-17, and for South Essex, 1921. Sworn of the Privy Council for Canada and appointed Minister of Railways and Canals, August 29, 1907, occupying that portfolio until the defeat of the Laurier Administration, 1911; appointed Minister of Militia and Defence and Minister of Naval Service in the King Administration, January, 1922; Minister of Railways and Canals again, appointed Member of His Majesty's Privy Council, June 22, 1925; summoned to the Senate of Canada, December 20, 1926. Married Carrie Southworth, daughter of the late Nelson Southworth, Morrisburg, Ont., 1882. Societies: A.F. & A.M.; A.O.U.W. (Past Grand Master). Liberal. United Church of Canada. Residence: 350 King St. West, Brockville, Ont.

HON. JOHN CAMPBELL ELLIOTT, P.C. (Can.), B.C.L., D.C.L., K.C.

ELLIOTT, Hon. John Campbell, P.C. (Can), B.C.L., D.C.L., K.C. (Middlesex West)—Postmaster General of Canada, Ottawa, Ont.; Member, Ivey, Elliott & Gillander, Imperial Bank Bldg., London, Ont. Born July 25, 1872, Ekfrid Township, Middlesex County, Ont., son of George Campbell and Jane (Gunn) Elliott, both Canadians (father was Liberal Candidate in West Middlesex by-election for House of Commons, March, 1888). Educated: Ekfrid Public School; Strathroy Collegiate Institute; Glencoe High School; Trinity University; Osgoode Hall (B.C.L., 1898); University of Toronto (D.C.L., 1905). Elected to Ontario Legislature, General Election, 1908, and re-elected 1911 and 1914. First elected to House of Commons, General Election, October 29, 1925. Sworn of the Privy Council and appointed Minister of Labor, March 8, 1926; re-elected at by-election, March 29, 1926; after assuming office. Sworn

in as Minister of Health and Soldiers' Civil Re-Establishment, April 15, 1926. Resigned with King Cabinet, June 28, 1926. Re-elected at General Election, September, 1926. Appointed Minister of Public Works in King Cabinet, September 25, 1926; re-elected by acclamation, November 2, 1926, after assuming office; re-elected at General Election, July 28, 1930; re-elected at General Election, October 14, 1935; appointed Postmaster General in King Cabinet, October 23, 1935. Unmarried. Clubs: London; London Hunt and Country; Ontario (Toronto); Royal Ottawa Golf. Liberal. Baptist. Address: 793 Hellmuth Ave., London, Ontario.

JORDAN, Thomas H. — Vice-President, A. C. Leslie & Company, Limited, St. Paul St., Montreal, Que.; President, Adam Hope & Co.,

THOMAS H. JORDAN

Hamilton and Detroit. Born Acton, Ont., November 13, 1874, son of Norman W. Jordan of Montreal and the late Ellen (Forgrave) Jordan. Educated: Montreal Business College. Started with Montreal Harbor Commission as Junior Clerk, 1892; in 1894, joined James Robertson & Co., and remained as Confidential Secretary to the President, 1894-98; entered A. C. Leslie Company, 1898, and became Director on incorporation of the company, 1906; was appointed Vice-President, 1907; organized Adam Hope & Company, becoming Vice-President and President, 1926. Life Governor, Montreal General Hospital; Life Governor, Western Hospital; Life Governor, Protestant Houses of Industry and Refuge; Member, Board of Trade Council, 1927. Served with Victoria Rifles for seven years as Non-Commissioned Officer. Married Mary Louise Scott, daughter of the late John Scott, August 17, 1898; has one son. Clubs: Engineers'; Beaconsfield Golf; M.A.A.A. Recreation: golf. Conservative. Anglican. Residence: 446 Mount Stephen Ave., Westmount, Que.

BOWRING, William — Merchant, Da Costa & Co., Ltd. (established 1868), General and Commission Merchants, Steamships and Insurance Agents, Bankers' Agents, Broad Street, Bridgewater, Barbadoes, B.W.I.; Director, Knight's Limited, Barbadoes; ex-President, Chamber of Commerce; President of Council, Barbadoes Chamber of Commerce. Born St. John's, Nfld., November 18, 1874, son of Charles and Laura Annie Bowring, both of St. John's, Nfld. Educated: Marlborough College, England. Clerk, C. T. Bowring & Co., London, England, 1892-94; Clerk, C. T. Bowring & Co., Liverpool, England, 1894-98; Partner, Clairmonte, Man & Co., Barbadoes, from 1898-1904; Partner, Da Costa & Co., Ltd., Barbadoes, from 1908-20; Managing Director, Da Costa & Co., Barbadoes, from 1920 to present date. Served with Regiment as Lieutenant, from 1916-17; 9th Battalion, Cameronians (Scottish Rifles), France; Captain, Royal Air Force, France, 1917-19; Decoration, M.B.E. Married Violet Emmeline Ione Da Costa, daughter of Darnley Campbell Da Costa, Barbadoes, B.W.I., June 29, 1904; has one son and three daughters. Clubs: Royal Air Force; Sports; West Indian (London); Royal Empire Society (London); Bridgetown and Savannah (Barbadoes); Commodore, Barbadoes Yacht. Society: A.F. & A.M. (Lodge St. Michael No. 2253, E.R., Barbadoes); District Grand Master for Barbadoes, English Constitution, 1930. Recreations: polo, cricket, racing, yachting, tennis, golf. Church of England. Residence: Chelston, Bridgetown, Barbadoes, B.W.I.

FORD, Hon. Mr. Justice Frank, D.C.L. — Born Toronto, March 4, 1873, son of James and Catherine (Poole) Ford. Educated: public schools; Ontario Academy; Trinity University; B.C.L., D.C.L. (Toronto, 1909); Ontario Law School, Osgoode Hall, Toronto. Read Law with Read, Read & Knight, and McCarthy, Osler, Hoskin & Creelman, Toronto, Ont.; created K.C., Saskatchewan, 1907; K.C., Ontario, 1910; K.C., Alberta, 1913. Private Secretary and legal "devil" to D'Alton McCarthy, Q.C., M.P., 1893-1897; called to Bar (Ontario), 1895; N.W.T., 1906; Partner, Denton, Dods & Ford, 1897-1898; Private Secretary to Hon. A. S. Hardy, Premier and Attorney-General of Ontario, 1898; on latter's retirement became Private Secretary to Hon. J. M. Gibson, Attorney-General of Ontario, when made Law Clerk of that department; Solicitor to the Treasury, 1900-1903; Partner, McCarthy, Osler, Hoskin & Harcourt, 1903-06; appointed Deputy Attorney-General of Saskatchewan, 1906; resigned, 1910, to become member of firm, Emery, Newell, Ford, Bolton & Mount (now Newell, Lindsay, Emery & Ford), Edmonton; Bencher, Law Society of Saskatchewan, 1907 to 1910 and of Law Society of Alberta, 1913 to 1926; ex-Boy Scouts' Commissioner (Saskatchewan); Chancellor of Diocese of Edmonton; Honorary Professor in Law, University of Alberta. Appointed Judge of the Supreme Court of Alberta, May 3, 1926. Lieutenant-Colonel, Reserve of Officers, Canadian Militia. Married Nora Elizabeth Sampson, Toronto, Ont., 1899 (deceased, 1920); secondly, 1923, Jane Duff Kerr; has two sons and two daughters. Club: Edmonton. Anglican. Address: Edmonton, Alta.

LEO PAUL SAINT-AMOUR

SAINT-AMOUR, Léo Paul—Assistant Deputy Governor, Bank of Canada, Ottawa, Ont. Born St. Polycarpe, Que., May 18, 1892, son of Adélard Christin dit Saint-Amour and Aimée l'Ecuyer. Educated: St. Thomas Aquinas College, Valleyfield; Gowling Business College, Ottawa; LaSalle Extension University, Chicago (banking and finance). Entered Union Bank of Canada, at Plantagenet, Ont., July, 1908; Branch Manager, 1915; transferred to Foreign Department, Toronto, 1916; Assistant to Manager, Foreign Department, 1917; joined Banque d'Hochelaga, now Banque Canadienne Nationale, April, 1919. Opened Cochrane, Ontario, Branch, August, 1919, and organized several agencies in that district. Assistant to the Manager of the Main Office at Montreal, November, 1921. Organized the Foreign Business Department of the Banque Canadienne Nationale, March, 1923, which he managed until his resignation, February, 1935, to assume his present duties. Married Berthe Yvonne Vallée, daughter of Napoléon Valleé and Dorila Sicotte of Montreal, January 5, 1920; has four daughters. Clubs: Rideau; Rivermead Golf (Ottawa). Recreations: outdoor sports. Roman Catholic. Residence: 438 Daly Ave., Ottawa, Ont.

HOGG, Thomas Henry, B.A.Sc., C.E., D. Eng. — Hydraulic Engineer, Hydro-Electric Power Commission of Ontario, University Ave., Toronto, Ont. Born Chippawa, Ont., April 20, 1884, son of Alexander and Anne

THOMAS HENRY HOGG,
B.A.Sc., C.E., D. Eng.

Hogg, both of Chippawa, Ont. Educated: Niagara Falls Collegiate Institute; University of Toronto (B.A.Sc., 1907; C.E., 1912). Joined Ontario Power Company, 1909, where he remained until 1912; was with "Canadian Engineer" for a short time in Editorial capacity; joined Hydro-Electric Power Commission, 1913, as Assistant Hydraulic Engineer, where he remained until present appointment. Recently engaged as Consultant to the Federal Government on the Ghost development of the Calgary Power Company; to the Manitoba Government in connection with the power policy of the province; to the Ontario Department of Lands and Forests and on various other power projects throughout the Dominion. He is a Member of the Lake of the Woods Control Board and is acting for the Province of Ontario in conjunction with the Canadian Section of the Joint Board of Engineers on the St. Lawrence Waterways Project. Received honorary degree of Doctor of Engineering, University of Toronto, 1927; Member of the Senate, University of Toronto. Married Annie E. Speck, daughter of John Speck of Niagara Falls, Ont., 1911; has one son and two daughters. Clubs: Engineers'; Weston Golf; Rosedale Golf; Granite. Society: A.F. & A.M. Recreation: golf. Presbyterian. Residence: The Highlands, York Mills, Ont.

SCHUTT, Rev. Charles Hiram, B.A., M.A., B.Th., B.D., D.D.—Clergyman, Superintendent of Baptist Home Missions. The Home Mission Board of the Baptist Convention of Ontario and Quebec, 223 Church St., Toronto, Ont. Born Champlain, N.Y., February 15, 1873, son of John Willoughby Schutt of Lacolle, Que., and Martha (Pettinger) Schutt of Champlain, N.Y. Educated: Lacolle Academy; Feller Institute; McMaster University (B.A., M.A., B.Th., B.D., D.D.). Pastor, Century Baptist Church, Toronto, for nineteen years; Superintendent of Baptist Home Missions. Married Kathleen Gladys Stanley, June, 1921; has one son. Baptist. Residence: 281 Kennedy Ave., Toronto, Ont.

SEAGER, Rt. Rev. Charles Allen, M.A., D.D., LL.D.—Bishop of Huron, London, Ont. Born Goderich, Ont., 1872, son of Charles Seager, K.C. of Goderich, Ont., and Margaret Elizabeth Padfield of Burford, Ont. Educated: University of Trinity College, Toronto, (M.A., D.D. Honoris Causa; LL.D. Honoris Causa), University of Toronto and LL.D., University of Western Ontario, London, Ont. Ordained Deacon in St. Alban's Cathedral, Toronto, 1896. Ordained Priest in St. Alban's Cathedral, 1896; Rector, St. Cyprian's Parish, Toronto, 1897-1911; Rector, All Saints' Parish, Vernon, B.C., 1911-12; Principal of St. Mark's Hall, Vancouver, B.C., 1912-17; Rector, St. Matthew's Parish, Toronto, Ont., 1917-21; Provost of Trinity College, Toronto, 1921-26; Canon and Chancellor, St. Alban's Cathedral, Toronto, 1920; consecrated Bishop of Ontario, 1926; Bishop of Huron, London, Ont., January 1, 1932. Married Mary Lilian Paterson, daughter of Rev. Chas. Paterson, October 17, 1905; has one son and three daughters. Society: A.F. & A.M. (Past Master, Ionic Lodge; Grand Chaplain, Grand Lodge of Canada in Ontario, 1929-30; Past Grand Chaplain and Member, General Purposes Committee of Grand Lodge). Recreations: fishing, motoring. Church of England. Residence: 150 St. James St., London, Ont.

MURPHY, Hon. Denis, LL.D.—Puisne Judge, Supreme Court of British Columbia, B.C. Born Lac La Hache, Cariboo, B.C., June 20, 1870, son of Denis Murphy of Cork, Ireland and Ellen (White) Murphy of Orange County, New York. Educated: Ottawa University (B.A.; L.Ph., 1892; LL.D., University of B.C., 1936). Called to the Bar of British Columbia, November, 1896; appointed Judge of the Supreme Court, B.C., November, 1909. Member, British Columbia Legislature, 1890-92, elected for constituency of West Yale. Married Maude Cameron, November 14, 1890; has three sons and two daughters. Clubs: Vancouver; Union (Victoria); Shaughnessy Heights Golf. Roman Catholic.

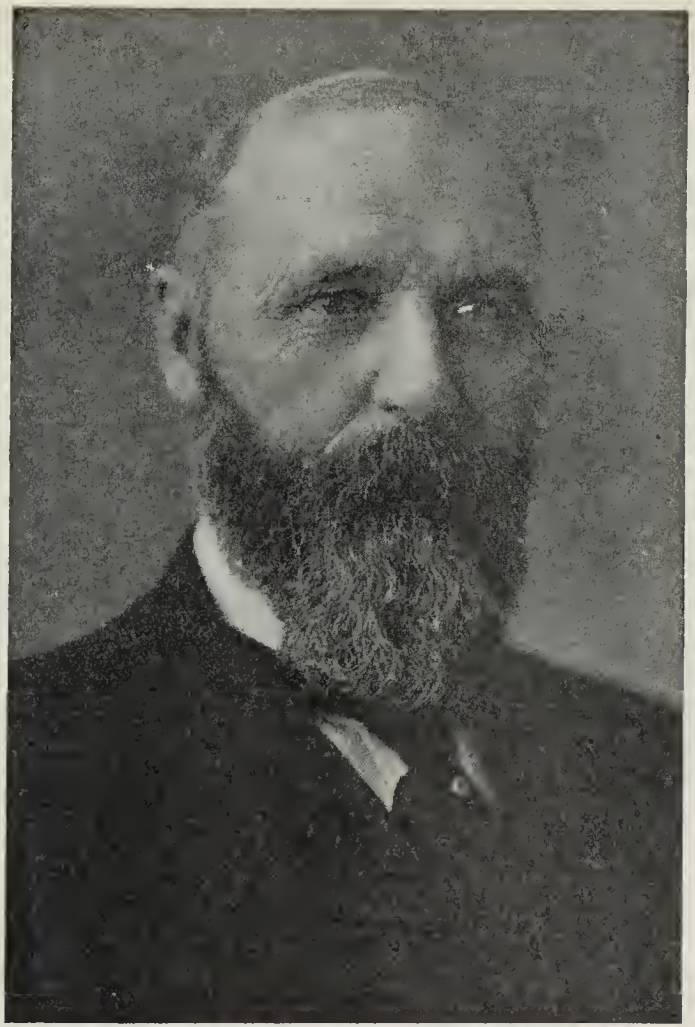

MICHAEL JOHN O'BRIEN

O'BRIEN, Michael John — President, M. J. O'Brien Ltd., Ottawa, Ont.; Chairman of the Board, Deloro Smelting & Refining Company, Limited. Born Lochaber, N.S., September 19, 1851, son of John O'Brien (a native of Waterford, Ireland, who immigrated to Nova Scotia). Educated: Local Schools. Connected with railways in one capacity or another since the age of fourteen; successively, a foreman, subcontractor, and contractor; in the latter capacity has either built or assisted in building the Kingston and Pembroke Railway; the Northern and Pacific Junction Railway; the Baie de Chaleurs Railway; the Central Counties Railway in Eastern Ontario; the Crow's Nest Pass Branch of the C.P.R.; the Midland, the Richmond and Inverness, and part of the Halifax and Southwestern Railways in Nova Scotia; the La Tuque branch of the Quebec and Lake St. John Railway Co., a 120-mile section of the Canadian Northern Railway Co., Quebec; 50 miles of the Quebec, Montreal and Southern Railway, and 800 miles of the National Transcontinental Railway. Formerly a Royal Commissioner for the building of the Temiskaming & Northern Ontario Railway; resigned in 1906. Foremost industrial man in Renfrew. Called to the Senate, 1918, later resigned. Has three sons and four daughters. Club: Rideau (Ottawa). Liberal (Protectionist). Roman Catholic. Residence: Renfrew, Ont.

DEMERS, Joseph Leonard — The Demers, Wholesale Hardware, Thetford Mines, Quebec, Que.; Sole owner, Hub Factory for export and Canadian business; Director, Laurierville Wagon Manufacturing Co. Born St. Julie,

JOSEPH LEONARD DEMERS

County of Megantic, July 19, 1887, son of Joseph and Marie (Roberts) Demers. Educated: St. Charles College, Sherbrooke. After leaving school commenced in business with his father; began in business for himself, 1912. Married Therese Constantineau, daughter of S. Constantineau of Bedford, Que. Clubs: Thetford Mines Golf (Vice-President); Thetford Mines Touring (President). Society: K. of C. Recreations: motoring, golf. Liberal. Roman Catholic. Residence: Thetford Mines, Que.

HARDY, His Honor Alexander David—Formerly County Court Judge. Born Brantford, Ont., July 13, 1859, son of Russell and Juletta (Sturgis) Hardy. Educated: Brantford Public and Grammar Schools, and under late J. C. Thompson, M.A., London, Ont., and Osgoode Hall. Read Law with Harris, Magee & Co., London, and Moss, Hoyles & Aylesworth, Torronto. Called to the Bar of Ontario, 1886; a Partner, Jarvis & Hardy, London, and later, a Partner, Hardy, Wilkes & Hardy, Brantford; appointed County Judge of Brant and Local Judge, High Court of Justice, Ontario, April 23, 1897; Surrogate Judge of Brant, October 4, 1899; Local Master Supreme Court of Judicature, November 21, 1902; appointed by Whitney Administration, Member, Board of County Judges for Ontario for revision of practice in County. Surrogate and Division Courts, October 6, 1911; Chairman, Brantford Public Library Board; Member, Ontario Library Commission to investigate Technical Education in United States Libraries; elected President, Ontario Library Association, 1909; First President, Canadian Club, Brantford, 1907; First President, Brant Historical Society, 1909. Appointed Juvenile Court Judge by Hearst Administration, December 31, 1915; Chairman, Mothers' Allowance Board on organization, June 14, 1920; Member of Diocesan, Provincial and General Synods; President, Brantford Golf and Country Club, 1921; Member, Provincial Executive Boy Scouts' Association; Member of Council, Canadian Bar Association. Married Mary E. Curtis, daughter of David Curtis (Collector of Customs), Brantford, Ont., 1894, has one son (Arthur Curtis) and one daughter (Mrs. Franklin L. Johnston). Clubs: Brantford Golf and Country; Brantford Overseas (London, England). Church of England. Residence: 56 Wellington St., Brantord, Ont.

GORDON, Helen Skinner, B.A. — Born Toronto, daughter of Rev. John Mark King, D.D., Principal, Manitoba College, Winnipeg, and Janet McPherson (Skinner) King. Came to Manitoba, 1884. Educated: Manitoba College (graduated with honors, modern languages). Secretary, Winnipeg Women's Foreign Missionary Society, Presbyterian Church, thirteen years; Provincial President, Woman's Missionary Society, Manitoba, United Church of Canada. Clubs: Canadian; Daughters of the Empire; Woman's Art Association. Married Rev. Charles W. Gordon, D.D., LL.D., F.R.S.C., 1889; has one son and six daughters. United Church of Canada. Residence: 54 West Gate, Armstrong's Point, Winnipeg, Man.

CONNELL, Hendry Cameron, B.A., M.D., C.M.—Specialist, Eye, Ear, Nose and Throat, 265 King St., Kingston, Ont. Assistant Professor, Ear, Nose and Throat, Queen's University; Director, Mutual Relief Life Insurance Co. Born Kingston, Ontario, August 28, 1895, son of James Cameron and Agnes (Gillis) Connell, both of Kingston, Ont. Educated: public school and Collegiate Institute, Kingston, Ont.; Queen's University (Gold Medallist Surgery, 1918), (B.A., 1915), (M.D., C.M., May, 1918). Started present business in partnership with his father, J. C. Connell, M.A., M.D., C.M., 1919. Governor, Kingston General Hospital. Served as Lieutenant, C.A. M.C., Canadian Siberian Expeditionary Force, October, 1918 to April, 1919, serving at Vladivostock and Hong Kong, China. Married Katie Reid, daughter of Robert J. Reid of Kingston, Ont., June 4, 1918. Club: G.W.V.A. (Kingston). Societies: A.F. & A.M.; I.O.O.F. Independent. United Church of Canada. Residence: "Bywater," 340 King St. West, Kingston, Ont.

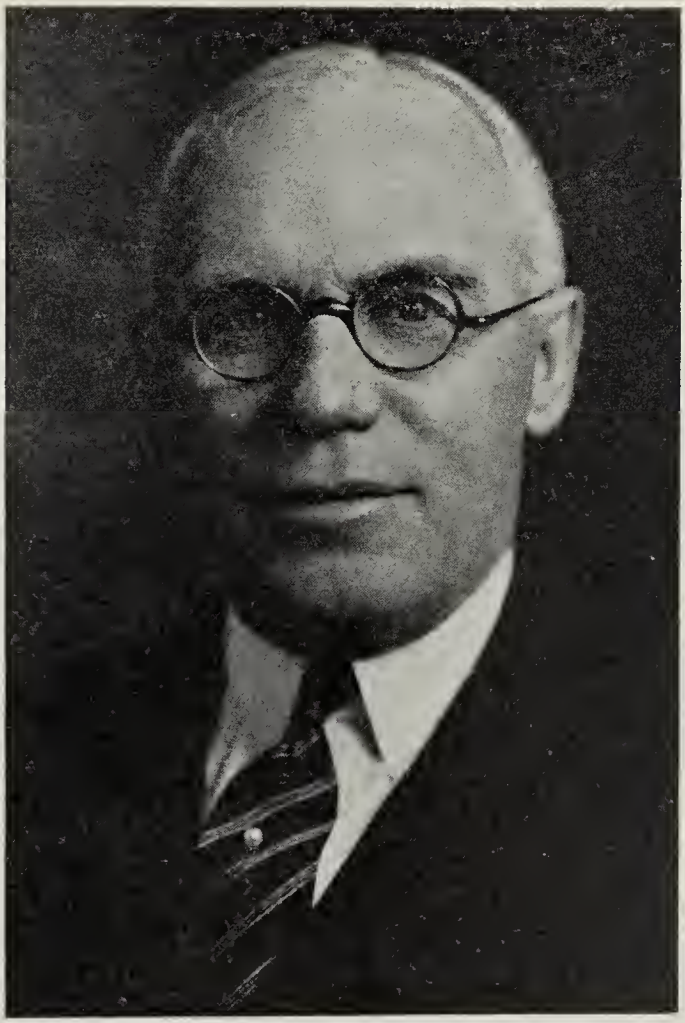

GEORGE ANDREW MORROW, O.B.E.

MORROW, George Andrew, O.B.E. — Chairman of the Board of Directors, Imperial Life Assurance Co., Victoria Street, Toronto, Ont.; Vice-President and Managing Director, Central Canada Loan and Savings Co.; Vice-President, Western Assurance Co.; British America Assurance Co.; Burlington Steel Co., Hamilton, Ont.; Director, Canadian Bank of Commerce; National Trust Company. Born Millbrook, Ont., October 28, 1877, son of J. M. and Mary (Laidley) Morrow. Educated: Public School, Millbrook; Collegiate Institute, Toronto, and Peterboro, Ont. After leaving school spent three years in the wholesale manufacturing business, and since then has been connected with many large financial corporations. Director, Imperial Life Assurance Co., 1907-11; Vice-President, 1912-13; President, 1914; appointed Chairman of the Board of Directors, 1936. During 1917-18, was Director of Aviation, Imperial Munitions Board, handling all business such as building camps, buying supplies, etc., for Royal Air Force in Canada. Married Phoebe C. Graham, daughter of J. C. Graham, May 21, 1903; has one son. Clubs: York; Toronto; National; Lambton Golf and Country; Mississauga Golf (Port Credit); Toronto Golf. Presbyterian. Residence: 104 Dunvegan Rd., Toronto, Ont.

SCOTT, William Robert — Partner, McLeod, Young & Scott (established 1928), Stock Brokers, 403 Metropolitan Bldg., Toronto, Ont. Born Galt, Ont., October, 1881, son of Frank A. Scott, of Galt, Ont., and Mary (Stewart)

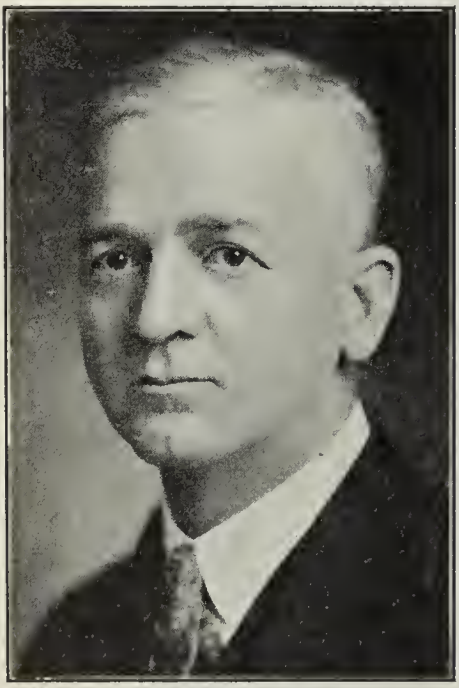

WILLIAM ROBERT SCOTT

Scott. Educated: public schools, Galt, Ont.; Galt Collegiate Institute. Bank Manager in various parts of Canada, 1909-18; became President, Scott Coal Company, 1918; became Partner, McLeod, Young, Harris & Scott, 1928. Married Eleanor Kent, daughter of the late Wm. Kent, of Minneapolis, October, 1912; has one son and one daughter. Clubs: R.C.Y.C.; Granite; Scarborough Golf; Canadian; Albany. Recreation: golf. Conservative. Presbyterian. Residence: 219 Dunvegan Road, Forest Hill Village, Ont.

BATES, John Seaman, B.A., B.Sc., Chem.E., Ph.D.—Technical Advisor, Price & Pierce Ltd., 27 Clements Lane, London, E.C.4, Eng., technology of pulp and paper and other wood products. Born Woodstock, Ont., June 9, 1888, son of Joseph Ivimey Bates of Woodstock, Ont., and Lavinia Cutler (Read) Bates of Minudie, N.S. Educated: high school, Amherst, N.S.; Acadia University, Wolfville, N.S. (B.A., B.Sc.); Columbia University, New York City (Chem.E., Ph.D.). Began business career as Assistant Chemical Engineer, Arthur D. Little, Inc., Boston, 1913-14; Superintendent, Forest Products Laboratories of Canada, Department of the Interior, Montreal, 1914-19; Representative of Imperial Munitions Board on acetone, etc., 1916-18; Technical Superintendent, Price Brothers & Co., Ltd., Kenogami, Que., 1919-21; Chemical Engineer, Bathurst Co., Ltd., Bathurst, N.B., 1921-26; Executive and Chief Chemist, Price Brothers & Co., Ltd., Quebec, Que., 1926-32. Came to England, 1933. Author of the following works: Dissertation—"Chemical Utilization of Southern Pine Waste," 1914; "Distillation of Hardwoods in Canada," Forestry Branch Bulletin, No. 74, 1922; journal articles on chemistry of wood and pulp, etc. Married first, Jeanette Ingraham (deceased) of South Sydney, N.S., April 22, 1916; Secondly, Ruby Windsor of Bathurst, N.B., April 20, 1931; has one daughter and two sons. Clubs: University (Montreal); Chemical (London). Secret Societies: Phi Kappa Psi (Fraternity); Sigma Xi (Honorary Scientific); Phi Lambda Upsilon (Honorary Chemical); Tau Beta Pi (Honorary Engineering). Technical Societies: Engineering Institute of Canada; Canadian Institute of Chemistry (President, 1922-23); Technical Association of the Pulp & Paper Industry; Technical Section, Canadian Pulp and Paper Association (Chairman, 1915-19). Recreations: golf, tennis, skating. Baptist. Residence: London, England.

SMITH, Right Rev. Rocksborough Remington, M.A., D.D.—Bishop of Algoma, Bishophurst, Sault Ste. Marie, Ont. Born Brighton, England, November 30, 1872, son of Rocksborough and Mary Smith, both of Brighton, England. Educated: University of London (B.A.); Selwyn College, Cambridge (M.A.); King's College, Halifax (D.D.). Came to Ontario, September, 1926. Late "Bishop Selwyn Scholar" of Selwyn College, Cambridge; University Prizes — 1st Jeremie Septuagint Prize, 1897; Carus Greek Testament Prize, 1898; Steel Student, 1899; University Hebrew Prize, 1900; 1st Class in both parts of Theological Tripos at Cambridge, 1899 and 1900. Ordained Deacon by Bishop of Manchester, 1900; ordained Priest, 1901; formerly Vice-Principal, Theological College, Salisbury, 1901-03; Principal of Clergy House, Wimbledon; Principal of Diocesan College; Rangoon, Burma; Vicar of Broadstone, Dorset; Harrold Professor, Dean of Divinity and Vice-Principal of Bishop's College, Lennoxville, Que., from 1921-26; elected Bishop of Algoma, June, 1926; Consecrated Bishop, September 21, 1926, by Bishops of Algoma, Ottawa, Toronto, Niagara, Huron, Montreal, Quebec, Marquette (U.S.A.), Tennessee (U.S.A.). Author of "The Epistle of St. Paul's Trial" (Macmillan & Bowes), 1899; Author of "Christianity in the Home" (Morehouse Publishing Co.), 1933. Captain in Rangoon Volunteer Rifles, 1909-14; Director in Army Education Scheme in France, 1917-18; Delhi Durbar Medal. Married Marjorine Lipscombe, daughter of Eustace Lipscombe, January 20, 1909; has two sons. Church of England. Residence: Bishophurst, Sault Ste. Marie, Ont.

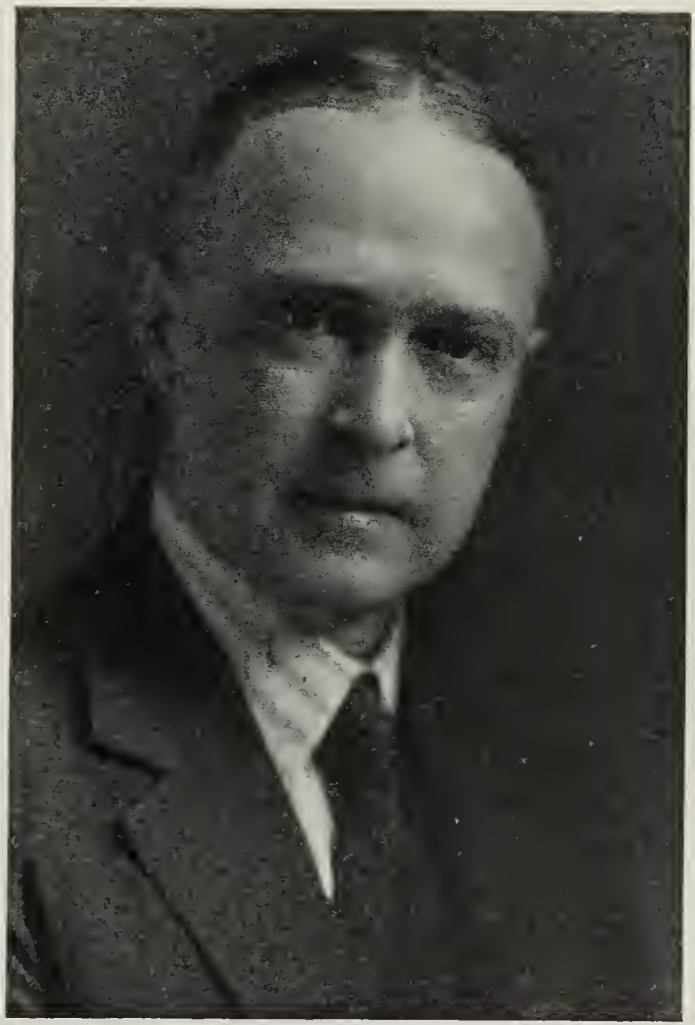

W. R. GEIKIE

GEIKIE, W. R. — President, Pedlar People, Ltd., Oshawa, Ont. Born Toronto, Ont., son of Dr. W. W. and Lucy E. Geikie, both of Toronto, Ont. Educated: Toronto public and high schools. Member of the staff of the Dominion Bank for fifteen years; appointed Toronto Manager for Pedlar People, Ltd., 1912; became Manager at Oshawa, 1914; elected President of the Company, 1916. Member, Canadian Manufacturers' Association; member, Toronto Board of Trade. Married Grace B. Pedlar, daughter of George H. Pedlar, 1906; has one son. Clubs: National (Toronto); Oshawa Golf; Ontario Jockey. Recreation: golf. Anglican. Residence: 364 Simcoe St. N., Oshawa, Ont.

MILLS, Charles John—Director and Secretary, Canadian Bank Note Company, Limited, Ottawa, Ont. Born Belfast, Ireland, November 2, 1875, son of John and Annie (Horne)

CHARLES JOHN MILLS

Mills (both deceased). Joined Staff of American Bank Note Company, Ottawa, July, 1903; appointed Manager, Winnipeg Branch, November, 1906; returned to Head Office, Ottawa, August, 1918, and assumed duties as Acting Manager of Sales until October, 1919, when he was appointed Manager, Toronto Branch; upon organization of Canadian Bank Note Company, Limited, 1923, was made Director and assumed office as Secretary, at Ottawa, January 1, 1928. Has been active in Canadian Clubs of Ottawa, Winnipeg and Toronto; served as Director, Financial Corporation, Limited, Winnipeg, for several years. Married Jeannie Elizabeth Fisher, daughter of the late Alexander and Margaret Fisher of Dunkeld, Scotland, June 4, 1902; has one son and two daughters. Clubs: National; Victoria; Granite (Toronto); York Downs Golf (Toronto); Manitoba (Winnipeg). Society: A.F. & A.M. Recreations: golf, curling, hunting, motoring and fishing. Anglican. Residence: 188 Powell Avenue, Ottawa, Ont.

SMALLEY, Rev. William Cameron—Clergyman, General Secretary, Baptist Union of Western Canada, Edmonton, Alta. Born Southport, England, December 9, 1880, son of Rev. James Smalley of Blackpool, England, and the late Janet (McTaggart) Smalley. Educated in England; Brandon College, Brandon, Man. (Graduate Associate in Theology, 1912). Came to Canada April 1903; entered College, Brandon, January, 1905; Minister of Shoal Lake and Strathclair Baptist Churches, April 1905, to May, 1913; graduated in Theology, Brandon College, 1912; ordained to Ministry, 1912. Minister, Baptist Church, Portage la Prairie, Manitoba, 1913-18; Superintendent of Home Missions (Baptist) for Manitoba, 1919-24; Minister, Fourth Avenue Baptist Church, Ottawa, 1924-29. Chairman of Western Mission Board of Baptist Convention of Ontario and Quebec, 1926-29; General Secretary, Baptist Union of Western Canada, 1929 to date. Married Margaret Alice Cowell, daughter of the late John Devonport Cowell, England, September 4, 1913; has one daughter. Club: Canadian (Edmonton). Society: Independent Order of Oddfellows (Grand Master, Manitoba, 1923-24; Grand Representative, 1924-26; Grand Chaplain, Sovereign Grand Lodge, 1926-33). Baptist. Residence: 10708 126th St., Edmonton, Alta.

WISNER, Charles Lemar—Formerly Assistant General Manager, Massey-Harris Co., Ltd., Manufacturers of Agricultural Implements, King St. W., Toronto, Ont.; Director, Massey-Harris Co., Racine, Wis. Born Brantford, Ont., April 25, 1874, son of Wareham S. and Ada S. Wisner. Educated: public schools, Brantford. Clerk with J. O. Wisner, Son & Co., Manufacturers of Agricultural Implements, 1890; this business amalgamated with Massey-Harris Co., Ltd., and Mr. Wisner came to Toronto and became associated with the company, and has had practical experience in every department of the business; Joint Manager, European Business, 1906-09; Manager of Shipping Department, 1909-15; elected as Director and Secretary of Massey-Harris Co., Ltd., Toronto, November, 1914; appointed Assistant General Manager, 1921; now retired. Married Letitia Woodward, daughter of H. R. Woodward, Peoria, Ill., April, 1911; has one daughter. Clubs: National; Lambton Golf; Hamilton Golf; Brantford Golf. Recreation: golf. Independent. Anglican. Address: 299 Russell Hill Road, Toronto, Ont.

HEARTZ, His Honor, The Honorable Frank Richard—Ex-Lieutenant-Governor, Province of Prince Edward Island, Charlottetown, P.E.I. Born Charlottetown, P.E.I., January 7, 1871, son of Benjamin and Henrietta (Davison) Heartz (both Canadians). Educated: public schools; Prince of Wales College; Upper Canada College. Political Candidate for 1st District of King's County, P.E.I., 1909. Appointed Lieutenant-Governor, Prince Edward Island, September 3, 1924; retired, October 31, 1930. Made Honorable for life at Confederation Jubilee, July 1, 1927. Made Honorary LL.D. by Sackville University, May, 1931. Married Bessie Matthew, September 25, 1895, daughter of Uriah Matthew of Souris, P.E.I.; has one daughter. Liberal. United Church of Canada. Address: Charlottetown, P.E.I.

WILLIAM HARTY

HARTY, William — Chairman of the Board, Canadian Locomotive Company, Limited (established 1911). Manufacturers of Locomotives, Ontario St., Kingston, Ont.; Director, The Wabasso Cotton Co., Ltd., Three Rivers, Que.; Ritz-Carlton Hotel Company, Montreal, Que.; International Films, Ltd.; Montreal Exhibition Co., Ltd.; British American Coal Corporation, Ltd. (Toronto); Quebec Gold Mining Corporation; Big Missouri Mines Corporation. Born Kingston, Ont., September 18, 1878, son of the late Honorable William and Katie (Bermingham) Harty, both of Kingston, Ont. Educated: Kingston Collegiate Institute; Royal Military College, Kingston, Ont.; Purdue University, Lafayette, Ind. Upon graduation from Royal Military College, 1900, worked two years in Pittsburg Locomotive Company Shops; Post-graduate course in locomotive work at Purdue University, Lafayette, Ind., 1902-04; worked in shops, Canadian Locomotive Company, Kingston, 1904-08; Machine Shop Foreman, Canadian Locomotive Co., 1909; Assistant to Superintendent, Canadian Locomotive Co., 1910; Assistant to Vice-President and General Manager, Canadian Locomotive Co., 1911-14. Served

with 2nd Canadian Divisional Artillery as Captain and Major in France from December, 1915, to February, 1919. Sales Manager, Canadian Locomotive Co., 1919-22; Vice-President and Secretary, 1922-24; became President, 1924. Married Evelyn Adele Kerr, daughter of the late Honorable J. K. Kerr, Toronto, Ont., September 3, 1908; has two daughters. Clubs: Cataraqui Golf and Country (Kingston); Toronto (Toronto); University (Montreal); United Services (Montreal); Canadian (New York); Manitoba (Winnipeg). Recreations: all outdoor sports. Liberal. Catholic. Residence: "Roselawn," Union St West, Kingston, Ont.

McGILLIVRAY, The Hon. Alexander A., —Judge of the Supreme Court of Alberta, Calgary, Alta. Born London, Ont., February 12, 1884, son of Rev. Daniel and Isabella McGillivray. Educated; St. Francis College, Richmond, Que.; Dalhousie University, Halifax. Admitted to the Bar of the Northwest

THE HON. ALEXANDER A. McGILLIVRAY

Territories, May, 1907; practised Law in Stettler from 1908-10; member of firm of Tweedie & McGillivray, 1910-21; when the senior member of the firm was elevated to the Supreme Court Bench. Appointed King's Counsel, February 4, 1919. Unsuccessful candidate to the House of Commons against the late Dr. Michael Clark for Red Deer, 1911. Appointed Leader of the Alberta Provincial Conservative Party, August 25, 1925. Elected as member of the Provincial Legislature, June 28, 1926, for Calgary. Resigned as Leader of the Provincial Conservative Party, November, 1929. Married Margaret Hall, Montreal, 1911; has one son. Clubs: Ranchmen's; Calgary Golf and Country. Recreation: golf. Conservative. Presbyterian. Address: 803 Lancaster Bldg., Calgary, Alta.

SEAGRAM, Norman—Buchanan, Seagram & Co. (established 1898), Stock Brokers, 11 Jordan St., Toronto, Ont.; Second Vice-President, Frowde Limited, Waterloo, Ont.; Second Vice-President, Canada Barrels & Kegs, Ltd., Waterloo, Ont. Born Waterloo, Ont., July 19, 1879, son of Joseph E. and Stephanie (Erbs) Seagram. Educated: Trinity College School, Port Hope, Ont.; Montreal High School. Started with Molson's Bank; formed present partnership with Mr. J. O. Buchanan, 1904. Connected as part owner of the famous Seagram Stable of Waterloo, since 1919, until dissolution, 1933. Married Gladys May Buchanan, daughter of James Oliver Buchanan, September 15, 1904; has three sons and one daughter. Clubs: York; Toronto; Ontario Jockey; Toronto Hunt; Toronto Hunt (Eglinton); R.C. Y.C.; Caledon Mountain Trout; Toronto Golf; Toronto Cricket; Badminton & Racquet (Toronto); Waterloo; Cascade Golf & Tennis (Metis Beach, P.Q.); Westmount Golf & Country; St. James's (Montreal). Recreations: cricket and golf. Conservative. Anglican. Residence: 2 Hawthorn Gardens, Rosedale, Toronto, Ont.

WILSON, Rev. William George, B.A., M.A., D.D.—Minister, First United Church, Victoria, B.C. Born Bond Head, Ont., son of James Wilson, J.P., and Agnes (Robinson) Wilson of Bond Head, Ont. Educated: public school, near Bond Head; Bradford High School; University of Toronto (B.A., M.A.); graduated Knox College, Toronto, 1903; received D.D. from Knox, 1922. Ordained, May 28, 1903, and inducted Minister, St. Paul's Presbyterian Church, Smith's Falls, Ont.; St. Andrew's Church, Guelph, Ont., 1906-11; St. Andrew's Church, Moose Jaw, Sask., 1911-21; became Minister, First Church, Victoria, B.C., 1921. Member of the Senate, Knox College, 1903-11; Member of the Board of Finance and General Board of the Presbyterian Church, 1913-25; Member, Church Union Committee, 1920-25; First Chairman of Victoria Presbytery of the United Church; Member, Senate of Union College; President, British Columbia Conference of the United Church of Canada, 1928-29. Married Annie Fraser, daughter of D. C. Fraser (Lieut.-Governor of Nova Scotia), October 15, 1908. Clubs: Canadian; Royal Colwood Golf (Victoria, B.C.). Society: A.F. & A.M. Recreation: golf. United Church of Canada. Residence: 777 Pemberton Rd., Victario, B.C.

HARKIN, James B.—Commissioner of Canadian National Parks, Ottawa. Born Vankleek Hill, Ont., January 30, 1875, son of William and Eliza (McDonnell) Harkin. Educated. public schools, Vankleek Hill, and high school, Marquette, Mich. In newspaper business, Montreal, 1892; on staff, Ottawa Journal, 1893-1900; Private Secretary to Hon. Sir Clifford Sifton (Minister of Interior), 1903-05; Private Secretary to Hon. Frank Oliver (Minister of Interior), 1905-11; received present appointment, 1911. Clubs: Laurentian; Rivermead Golf. Roman Catholic. Residence: 222 Clemow Avenue, Ottawa, Ont.

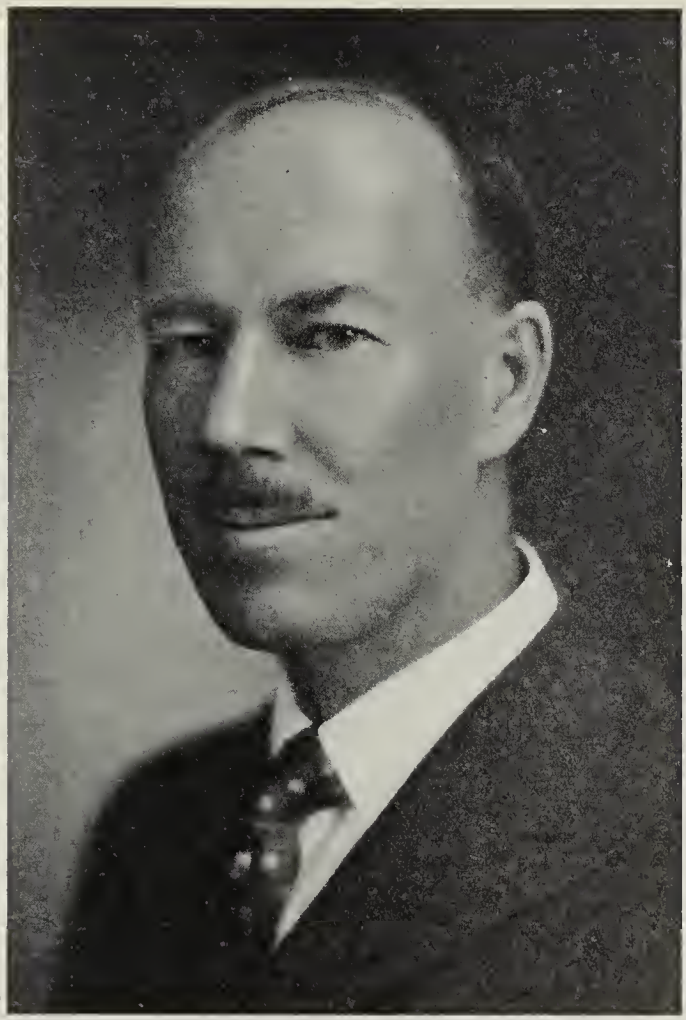

CHARLES THEODORE HEINTZMAN

HEINTZMAN, Charles Theodore — Director, Heintman & Co., Ltd., Piano Manufacturers and Dealers, Heintzman Hall, 193 Yonge St., Toronto, Ont., with branches throughout the Dominion. Born Toronto, Ont., July 11, 1885, son of the late Herman and Lucy (Spink) Heintzman, both of Toronto, Ont. Educated: St. Andrew's College. Served his apprenticeship through all departments of Heintzman & Co., Ltd., factory. Married Marion Truax, daughter of Phillip Truax of Toronto, August 24, 1921; has two sons. Clubs: Lambton Golf; Granite; Eglinton Hunt; Argonaut Rowing (Past President); Kiwanis; Caledon Mountain Trout. Society: A.F. & A.M.; R.A.M.; A.A. O.N.M.S. (Rameses Temple). Recreations: golf, fishing, hunting. Conservative. Anglican. Residence: Sunnyside Manor Farm, Thornhill, Ontario.

MALLOCH, Lieut.-Colonel Francis Gibson, B.Sc., M.C., V.D.—Born Hamilton, Ont., February 15, 1886, son of Francis Stewart Malloch of Brockville, Ont., and Mary Stewart (Malloch) Malloch of Ottawa, Ont. Educated: public school, Hamilton, Ont.; Highfield School,

LIEUT.-COLONEL FRANCIS GIBSON MALLOCH, B.Sc., M.C., V.D.

Hamilton, Ont.; Royal Military College, Kingston, Ont.; McGill University, Montreal, Que. (B.Sc., 1910). With General Railway Signal Company of Canada, 1910-14; joined C.E.F. as Lieutenant, Mississauga Horse, October, 1914, upon disbandonment of which he transferred to the Canadian Engineers, November, 1914, and served in France until demobilization, 1919. Final command O.C. 4th Canadian Divisional Signal Co.; gazetted Captain, August 12, 1916; gazetted Major, February 2, 1917; gazetted Lieut.-Colonel, November 15, 1920; awarded Military Cross; twice mentioned in despatches. President, Canadian Signal Association from inception. Married Kate D. Thomson, daughter of Judge George C. Thomson of Hamilton, Ont., 1925; has one son (Francis David) and one daughter (Mary Daintry). Clubs: Hamilton; Thistle; Hamilton Golf and Country; University (Toronto). Society: A.F. & A.M. Recreations: golf and squash-racquets. Presbyterian. Residence: Hamilton, Ont.

RITCEY, Robert Willoughby — Manager, Newfoundland Branch, Acadia Gas Engines Ltd., Manufacturers of Marine and Stationary Motor Engines, Water St., St. John's, Newfoundland. Born Riverport, Nova Scotia, January 10, 1883, son of the late Stephen and Mary Ritcey (both deceased) of Riverport, Nova Scotia. With Acadia Gas Engines Ltd., since 1908. Came to Newfoundland to take charge, 1913. Married Muriel C. Harvey, daughter of the late Dr. Alfred Harvey, 1915; has two sons and two daughters. Clubs: Rotary; St. John's Curling. Society: A.F. & A.M., R.A.M. United Church of Canada. Residence: 274 Duckworth St., St. John's, Newfoundland.

FRY, Harold—Fry & Co., Government and Municipal Bonds and Corporation Securities, 25 King St. West, Toronto, Ont.; Director, London-Canada Insurance Co. Born Collingwood, Ont., January 11, 1891, son of the late James Anson Wilson and Annie Elizabeth (Libby) Fry, both of Toronto, Ont. Educated: public and high schools, Hamilton, Ont., and Toronto, Ont. Joined Wood, Gundy & Co., Limited, December, 1906; served with them in various departments, and latterly represented them in Sales Department in Canada and the United States, from which he resigned January, 1936, to form firm of Fry & Company. Married Mavis Florence Smith, daughter of the late David Smith of London, England, August 20, 1928; has one son and one daughter. Clubs: Ontario; Lambton Golf; Royal Canadian Yacht; Granite. Society: A.F. & A.M. Recreations: golf, skating, riding. United Church of Canada. Residence: 3 Ava Crescent, Forest Hill, Toronto, Ont.

GARNEAU, Hector, LL.B. — Born Ottawa, Ont., June 9, 1872, son of Alfred and Elodie (Globensky) Garneau. Educated: Ottawa University, Laval University (LL.B., with honors, 1895). Called to the Bar of Quebec, 1895; gave up law for literature and journalism; contributed weekly "Chroniques" under title "Heures de Causeries," to Le Monde (Montreal), 1892; wrote an article on French-Canadian Literature for La Revue Nationale (Montreal), 1895; wrote literary criticisms in Les Nouvelles (Montreal), two years; contributed articles in French to Canadian Monthly (Toronto), also to Questions Diplomatiques et Coloniales, Paris; Assistant Editor, La Patrie, two years; Co-Editor of Le Canada, Montreal, 1903-04; Chief Secretary to Hon. L. P. Brodeur, Minister of Inland Revenue, 1904-05; appointed Chief Librarian of the Public Library of the City of Montreal, 1916. Edited "Poésies d'Alfred Garneau" (Montreal), 1908. Has published and revised an annotated fifth, sixth and seventh editions of grandfather F. X. Garneau's Histoire du Canada, in two volumes (Paris, 1913, 1920, 1928); a new, revised illustrated edition is in preparation. Has lectured in French on "Francois-Xavier Garneau—His Life and Work," in English on "French-Canadian Literature," and both lectures have been published in periodicals. Member, Champlain Society, 1905; American Historical Association; La Société de l'Histoire des Colonies Francaises (Paris); and Société d'Histoire Moderne, (Paris), 1935; Mississippi Valley Historical Association. Elected Fellow of the Royal Society of Canada, 1915. Married Blanche Pillet, Montreal, Que., January, 1905. Address: 1374 Sherbrooke St. West, Montreal, Que.

HON. ERROL MALCOLM WILLIAM McDOUGALL

McDOUGALL, Hon. Errol Malcolm William — Judge of the Superior Court of Quebec, Montreal, Que. Born Three Rivers, Que., November 19, 1881, son of the late Hon. Mr. Justice J. M. McDougall (grandson of the late Hon. Mr. Justice Wm. McDougall), and the late Corinne (Turcotte) McDougall. Educated: Montreal High School; Merchiston Castle School, Edinburgh. Read Law with the late Hon. Thos. Chase-Casgrain, K.C.; called to the Bar of Quebec, January, 1906; created K.C., 1918. Practised with the late R. D. McGibbon, K.C., Thos. Chase-Casgrain, K.C., and Victor E. Mitchell, K.C., D.C.L.; formed new firm, May 1, 1928, with Mr. A. Chase-Casgrain, K.C.; appointed Judge of the Superior Court of Quebec, December 2, 1932. Married Mary Wynifred Rankin, daughter of the late Colin Rankin (late Chief Factor, Hudson Bay Co.), December 30, 1908; has three sons. Clubs: University; Kanawaki Golf. Recreation: golf. Presbyterian. Residence: 3507 University St., Montreal, Que.

ROBINSON, William Elliott—Vice-President, Northern Life Assurance Co., London, Ont.; President, Robinson Little & Co. Ltd., London, Ont., and Winnipeg, Man.; Vice-President, Silverwood's Limited, London, Ont.; Vice-President, Holeproof Hosiery Co. of Canada, Ltd.; President, Boomer's Limited, Confectioners; Vice-President, Western Fair Association, London, Ont. Born London, Ont., September, 1876, son of the late George Robinson and the late Elizabeth Robinson, both of London, Ont. Educated: London Collegiate. Served on London Council, 1911-12. Married Hectorene W. Thompson, daughter of the late H. W. Thompson, 1902; has one son and one daughter. Clubs: London; London Hunt and Country: Society: A.F. & A.M. Recreations: golf, riding. Liberal. United Church of Canada. Residence: 220 St. James St., London, Ontario.

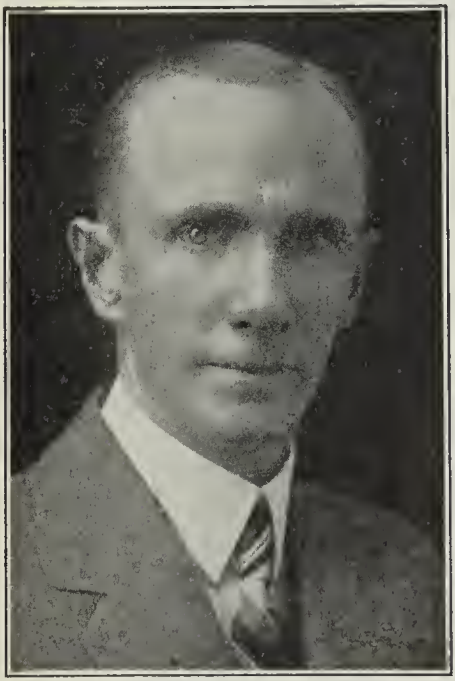

WILLIAM ELLIOTT ROBINSON

GILLIES, John Stark — President, Gillies Bros., Ltd., Lumber Manufacturers, Braeside, Ont. Born Carleton Place, Ont., May 9, 1868, son of James and Eleanor (Ackland) Gillies of Carleton Place, Ont. Educated: public school, Carleton Place, Ont.; Queen's University, Kingston, Ont. The business of Gillies Bros., Ltd., was founded by the late John Gillies, Sr., Gillies Mills, Lanark County, Ont., 1840. This firm moved to Carleton Place when the partnership of Gillies & McLaren was formed, 1866. In 1873, the four original members of the firm of Gillies Bros., James, John, William and David Gillies, established the present business at Braeside, Ont., and in 1893, incorporated the present Company. Mr. J. S. Gillies joined the firm, 1888; becoming Secretary-Treasurer upon incorporation, 1893; later Vice-President and Managing Director; President, 1928. Director, Southern Canada Power Co. Charter Member and Ex-President, Canadian Lumbermen's Association; Director, Quebec Forest Industries Association. Married Margaret Russell, B.A. (Queen's College), daughter of William Russell of Arnprior, Ont., 1920. Liberal. United Church of Canada. Residence: Braeside, Ont.

DOUGLAS, James McCrie—Born Middleville, Lanark County, Ont., February 5, 1867, son of Rev. James and Margaret Douglas. Educated Morris, Man. Came to Edmonton, 1894; established general merchandise business, 1899. Elected to House of Commons, to fill vacancy caused by death of Dr. McIntyre, 1909; re-elected, 1911 and 1917. Member, City Council, Strathcona, 1907-1908; President, Board of Trade, two years. One of the representatives of the House of Commons at the Coronation of King George and Queen Mary, 1911. Married Mary Cameron Bickerton, Glasgow, Scotland, 1904. Society: A.F. & A.M. Liberal. Presbyterian. Address: Strathcona, Alta.

ADAMSON, William James Thomson — Chartered Accountant, New Birks Building, Montreal, Que. Born Montreal, July 20, 1889, son of the late James T. and the late Catherine (Hanna) Adamson. Educated: Victoria School and Montreal High School. Commenced in father's office in customs brokerage and warehousing business, 1904, and later joined the auditing staff of P. S. Ross & Sons, Chartered Accountants, 1906-09; Secretary-Treasurer, Hiram Johnson, Ltd., 1909-10; Chief Accountant of Canadian Converters Co., 1910-11; Secretary-Treasurer, Realties, Ltd., 1911-13; branched out for self, and in 1914 established the firm of W. J. T. Adamson & Co., Accountants. Married Jessie Laura Aird, July 11, 1917. Clubs: Lions; Montreal West Bowling and Curling; Hampstead Golf. Recreations: lawn bowling, curling, golf. Conservative. Presbyterian. Residence: 248 Brock Ave. N., Montreal West, Que.

PATON, George—Toronto. Manager, Canadian Pacific Telegraphs, C.P.R. Building, Toronto, Ont. Born Toronto, March 13, 1884, son of John Paton and Elizabeth (Maxwell) Paton, both of Toronto. Educated: Park School, Toronto. With the Great North Western Telegraph Co., 1898-1910; joined Canadian Pacific Telegraphs, 1910, as Accountant; appointed Assistant Manager, October 1, 1912; appointed Manager, March 20, 1915. Married Josephine Estelle Paterson, daughter of James Paterson of Toronto, February, 1920. Club: Kiwanis (President, 1926). Societies: A. F. & A.M. (Worshipful Master, Lodge No. 65); Rehoboam. Presbyterian. Residence: 43 Oriole Gardens, Toronto.

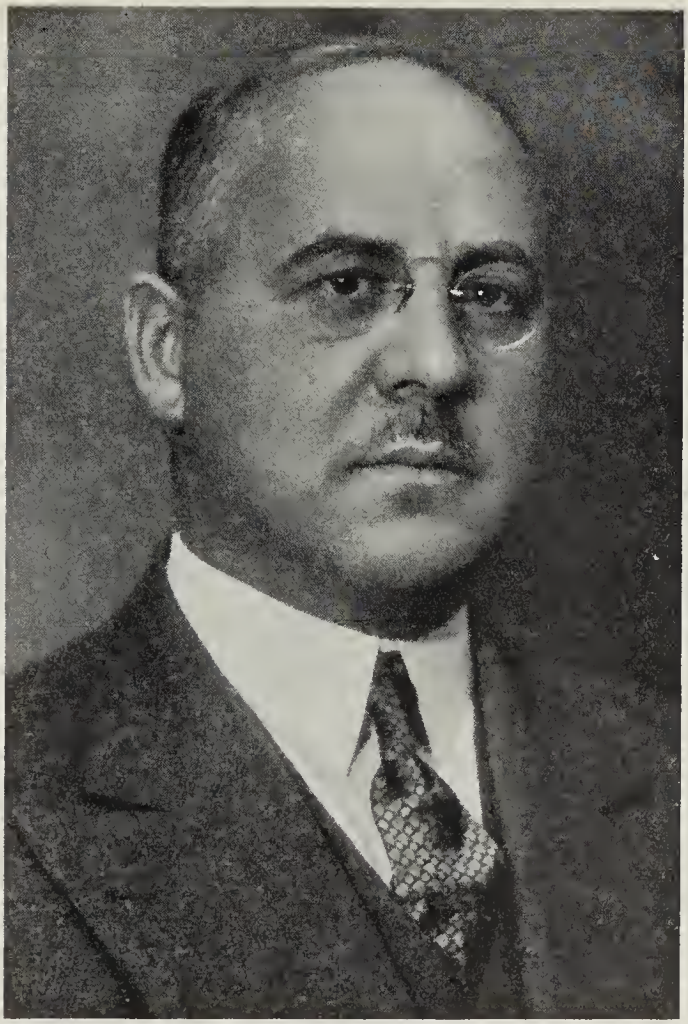

MORRIS W. WILSON

WILSON, Morris W.—President and Managing Director, The Royal Bank of Canada, Head Office, St. James Street, Montreal, Que.; Director and member of the Executive Committee of Montreal Trust Co.; Director, Beauharnois Light, Heat & Power Company; Canadian Airways, Ltd. Born Lunenburg, N.S., March 1, 1883, son of J. H. and Helen (Young) Wilson. Educated: high school, Lunenburg, N.S. Entered The Royal Bank of Canada, Lunenburg, 1897; subsequently stationed at Halifax, N.S., Charlottetown, P.E.I., and Montreal, Que.; Assistant Manager, Truro, N.S.; Manager, Vancouver, 1911; Chief Inspector, Head Office, Montreal, 1916; Superintendent of Branches, 1917; Senior Assistant General Manager, 1922; appointed General Manager, 1929; Vice-President, 1931; President and Managing Director, 1934. Member, Board of Governors, McGill University, Montreal, Que. Married Clara Leone Mason, 1914; has one daughter. Clubs: Mount Royal; Mount Bruno Country; Royal Montreal Golf; Montreal; Forest and Stream; Montreal Hunt; Canadian; Laval-sur-le-Lac Golf; York (Toronto); Rideau (Ottawa). United Church of Canada. Residence: 3471 Drummond Street, Montreal, Que.

BURBIDGE, Henry Arnold, B.A., LL.B., K.C.—Magistrate; Judge of the Juvenile and Family Courts and Judge under "The Children's Protection Act," Hamilton and Wentworth County, Ont. Born St. John, N.B., July 1, 1874, son of the late Hon. George Wheelock

HENRY ARNOLD BURBIDGE, B.A., LL.B., K.C.

Burbidge (Judge of the Exchequer Court of Canada) and Alice E. (Maxwell) Burbidge. Educated: Ottawa Collegiate Institute; Upper Canada College; University of Toronto (B.A., 1895; LL.B., 1897); Osgoode Hall. Called to Bar of Ontario, 1898; created K.C., 1928. Member of the firm of Perkins, Fraser, Burbidge & Gibson, Ottawa, 1898-1905; called to the Bar of Manitoba, 1905; Member, Andrews, Andrews, Burbidge & Bastedo, Winnipeg, Man., until 1912; Member, Mewburn, Ambrose, Burbidge & Marshall, Hamilton, Ont., 1912-20; Ambrose, Burbidge & Scott until 1923; Burbidge, Evans and Scott, 1923-29. Alderman, Hamilton, 1920. Provincial Magistrate, Judge of the Juvenile Court and Judge under "The Children's Protection Act," Hamilton and Wentworth County, Ont.; Member, Victorian Order of Nurses; Central Hamilton Branch, Canadian Legion, B.E.S.L.; Big Brothers' Association; Magistrates' Association; Synod of Niagara, and Canadian Council Child & Family Welfare. Served as Lieutenant with 43rd Duke of Cornwall's Own Rifles. Served Overseas as Major with 120th City of Hamilton Battalion, C.E.F. Married Lucie Hope Turner, Hamilton, 1907; has three sons and one daughter. Clubs: Hamilton; Manitoba; Hamilton Automobile; University (Hamilton); Leander Boat. Societies: Kappa Alpha Fraternity; St. George's (Hamilton) (Past President). Recreation: Horticulture. Anglican. Address: Hamilton, Ont. Residence: Ancaster, Ont.

TREMBLAY, Brig.-General Thomas Louis, C.M.G., D.S.O., Legion d'Honneur — Commissioner, Chief Engineer, Quebec Harbor Commissioners, Quebec, Que. Born Chicoutimi, May 16, 1886, son of Thomas and Mathilde (Lachance) Tremblay. Educated Quebec Schools; Royal Military College, Kingston (graduated 1904-07). Began business career with National Transcontinental Railway, 1907-11; 1911-14, in private practice, Joncas, Tremblay & Malonin. On outbreak of War, joined the 22nd Battalion as second in command; went Overseas in May, 1915; commanded the Battalion from January, 1916, to August, 1918; promoted August 8, 1918, to command the 5th Canadian Infantry Brigade, which post was held until demobilization, May, 1919. C.M.G.; D.S.O.; Officeur Legion d'Honneur. Mentioned in despatches five times. Married Marie Alice Hamel, June, 1922; has one son. Clubs: Garrison (Quebec); Quebec Golf. Societies: Member, Canadian Society of Civil Engineers; Provincial Land Surveyors. Recreations: golf, hunting. Roman Catholic. Residence: 293 Avenue Laurier, Quebec, Que.

BRERETON, Wilfred Proctor, B.A.Sc., M.E.I.C. — City Engineer, 223 James Ave., Winnipeg, Man. Born Bethany, Ont., January 4, 1879, son of Charles Herbert and Eliza Lidia Brereton. Educated: University of Toronto (B.A.Sc.). Chief Draftsman, Smart Eby Machine Co., Hamilton, 1901-02; Assistant Engineer, Heyl & Patterson, Pittsburg, Pa., 1903-05; Assistant and Designing Engineer, City of Winnipeg Hydro-Electric Development, Winnipeg, Man., 1906-10; Chief Engineer, Mt. Hood Ry. and Power Co., Portland, Ore., 1910-12; Assistant Engineer to City Engineer on special engineering work, Winnipeg, Man., 1912-14; present position since 1914. Married Lillian Lucy Giles, daughter of W. P. Giles, Toronto, April 28, 1906; has one son and three daughters. Societies: A.F. & A.M.; K. of P. Anglican. Residence: 1015 Grosvenor Ave., Winnipeg, Man.

SYNGE, John Lighton, M.A., Sc.D.—Professor of Applied Mathematics, University of Toronto, Toronto, Ont. Born Dublin, Irish Free State, March 23, 1897. Educated: Trinity College, Dublin (M.A., Sc.D.). Lecturer in Mathematics, Trinity College, Dublin, 1920; Assistant Professor of Mathematics, University of Toronto, 1920-25; Fellow and University Professor of Natural Philosophy, Trinity College, Dublin, 1925-30; Professor of Applied Mathematics, University of Toronto, 1930. Author: Various mathematical papers dealing chiefly with the application of the tensor calculus to Geometry, Dynamics, etc.; Joint-Editor of "The Mathematical Papers of Sir W. R. Hamilton", Vol. 1 (Cambridge, 1931). Married Elizabeth Allen, 1918; has three daughters. Societies: Fellow of the Royal Society of Canada; Royal Irish Academy (Treasurer, 1929-30). Residence: 222 Rose Park Drive, Toronto, Ont.

MAJOR JAMES McCOLLUM BAXTER, M.C.

BAXTER, Major James McCollum, M.C. — Vice-President, A. McKim Limited, 320 Bay St., Toronto, Ont.; with offices at Montreal, Halifax, Toronto, Winnipeg, Man., Vancouver, B.C. and London, Eng. Born Windsor, Ont., May 2, 1891, son of Edmund John and Nana Elizabeth McCollum, both of Ontario. Educated: Windsor public and Collegiate schools. City Editor, Windsor Record, Windsor, 1913-14. Overseas, 1914-19. Advertising Manager, Ford Motor Co., Ford, Ont., 1920-22; Director, McConnell & Ferguson Ltd., London, 1922; Vice-President, McConnell Baxter and Eastman Limited, 1935. Appointed Vice-President, A. McKim Limited, 1936. Served with 18th Battalion, C.E.F., October, 1914; demobilized, March, 1919; wounded at Cambrai, October 11, 1918. Served as Lieutenant, Adjutant, Captain and Major; 2nd in command, 186th Battalion; 2nd in command, 119th Battalion; mentioned in despatches, March, 1916, and September, 1916; awarded Military Cross, Cambrai, October 11th, 1918. Married Marion St. Clair Leitch, daughter of Colin St. Clair Leitch, K.C., September 18th, 1917; has one son. Clubs: Royal Montreal Golf (Montreal); National; Toronto Hunt; Toronto Badminton and Racquet; Military Institute; United Services; Empire. Recreations: golf, badminton and acquatic sports. Anglican. Residence: Toronto, Ontario.

JONES, Paul C.—Chairman of The Board, Terminal Warehouses Ltd., foot of York St., Toronto, Ont.; Chairman, Toronto Advisory Committee, Home Improvement Plan. Born Franklin City, Virginia, September 11, 1896, son of the late Christopher and the late

PAUL C. JONES

Dorothy May (Hall) Jones, both of Virginia. Educated: public and high schools. With Dupont Nitrate Co., Chile, 1919-28; Treasurer, Penas de Hicacos, Cuba, 1928-36. Came to Canada, June, 1936. Appointed Chairman of the Board, Terminal Warehouses Ltd. Married Mary Hall Jones, daughter of the late James Brownlee of Charlotte, N.S., December 29, 1933; has one son. Clubs: National; R.C.Y.C.; Granite; Ontario Jockey; Lambton Golf & Country; American (Havana); Nautico (Varadero, Cuba). Recreations: golf and fishing. Presbyterian. Residence: 5 Rosemary Lane, Forest Hill, Toronto, Ont.

McKINNON, Hon. Murdoch—Farmer. Born Brooklin, King's County, March 15, 1865. Educated: public schools; Prince of Wales College, Charlottetown. Elected to Prince Edward Legislature for King's 4th District, 1897; re-elected 1900, 1904, 1908, 1912 and 1915. Sworn to Executive Council as Provincial Secretary-Treasurer and Commissioner of Agriculture, December 5, 1911; appointed Lieutenant-Governor, 1919. Married Perle Beecher Taylor, daughter of F. P. Taylor, Charlottetown, October 20, 1914; one son, Francis P. T. McKinnon. Conservative. Presbyterian. Residence: 61 Grafton St., Charlottetown, P.E.I.

SALVATORI, Joseph — Merchant, Salvatori, Scott & Co. (established 1911), General Departmental Store Agents, Liverpool, London and Globe Assurance Co., Chandler Motor Car Co., Frederick St., Port of Spain, Trinidad. Consul for Italy and Leeward Islands. Born Bastia-Corsica, France, April 28, 1882, son of Lauveur Albert and Augustine Savary Salvatori, both of France. Educated: Lycee de Marseilles University (Bachelor es-lettres). Started present business, June, 1911. Married Cecile Olivieri, daughter of Dominique Olivieri, September 19, 1911; has three sons and one daughter. Club: Union (Trinidad). Roman Catholic. Residence: "Mille Fleurs," Queen's Park West, Port of Spain, Trinidad, B.W.I.

STAPLEFORD, Rev. Ernest William, B.A. D.D.—College President, Regina College, College Ave., Regina, Sask. Born St. Catharines, Ont., November 23, 1874, son of Edmund and Annie Marie (Blake) Stapleford, both of St. Catharines, Ont. Educated: public school and Collegiate Institute, St. Catharines, Ont.; Victoria College and Toronto University (B.A., Toronto; D.D., Victoria). Came to Saskatchewan, June, 1915. Ordained as Minister of Methodist Church, Hamilton Conference, 1906; was Minister of Fairview Methodist Church, Vancouver, B.C., 1908 to 1911; Educational Secretary, British Columbia Conference, 1911-15; became President of Regina College, 1915, which position he still holds. President, Canadian Club in 1927; President, Toronto University Alumni Association (Regina Branch), 1929; President, Regina Branch League of Nations Society, 1923-27. Married Maude Bunting, daughter of W. H. Bunting, St. Catharines, Ont., October 16, 1907; has one son and two daughters. Clubs: Assiniboia; Regina Golf; Badminton. Societies: Fellow, Royal Empire Society, London; A.F. & A.M. (Emulation Lodge, No. 186). Recreations: golf, badminton, reading. United Church of Canada. Residence: Regina College, Regina, Sask.

GUNDY, Nathaniel Frederick — President and Managing Director, McGlashan-Clarke Co., Ltd. (established 1906). Manufacturers of Stainless Steel Cutlery, Silver Plated and Nickel Silver Flat Ware, Niagara Falls, Ont.; Toronto Office: 605 C.P.R. Bldg., Toronto, Ont. Born St. Mary's Ont., November 27, 1861, son of the Rev. Samuel Bradley Gundy and Susan Catherine (Pearson) Gundy. Educated: Model School, Toronto; high school, London. Apprentice, Gold & Silver Plate, Electric & Hardware Co., Toronto, 1878; Travelling Salesman, Meriden Britannia Co., Hamilton, 1882-1906; President and Sales Manager, Gundy-Clapperton Co., Ltd. Toronto, 1907-20 (sold interest in Gundy-Clapperton Co., 1920, taking on the McGlashan-Clarke Co. business, etc.); Vice-President and Sales Manager, McGlashan-Clarke Co., Niagara Falls, 1920; President and Managing Director, McGlashan-Clarke Co., Niagara Falls, Ont., 1926. Married Ida Maude Smeaton, daughter of Henry Smeaton of Quebec, July 21, 1886; had three sons. Clubs: Lambton Golf; Niagara Falls Country; Ontario and Carlton. Society: A.F. & A.M. (Ashlar Lodge). Recreations: golf and hunting. Independent. United Church of Canada. Residence: 23 Oriole Road, Toronto, Ont.

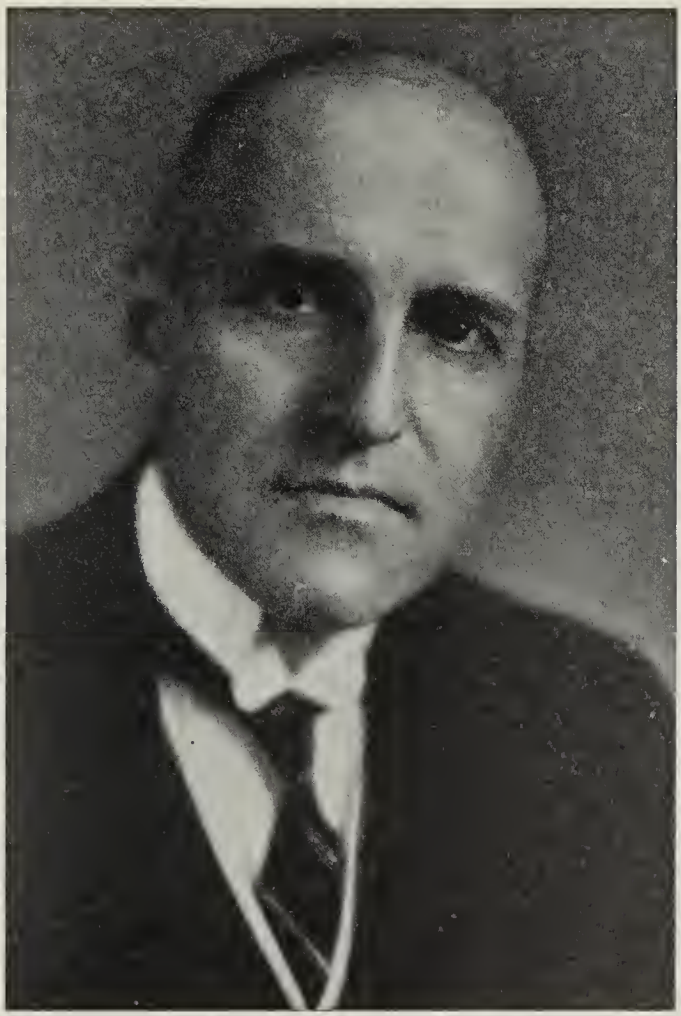

COL. HON. JAMES LAYTON RALSTON, P.C., K.C., C.M.G., D.S.O. (with Bar), LL.D., D.C.L.

RALSTON, Col. Hon. James Layton, P.C., K.C., C.M.G., D.S.O. (with Bar), LL.D., D.C.L. —Partner, Ralston, Kearney & Duquet, Barristers and Solicitors, 510 Royal Bank Building, Montreal, Que.; President, The Equitable Life Insurance Company of Canada; Director, Barclay's Bank (Canada), Barclay (Canada) Limited, Eastern Trust Company, Asbestos Corporation Limited, Canada Northern Power Corporation, Mount Royal Hotel Company Limited, Canadian Paperboard Limited, Dominion Steel and Coal Corporation, Ltd. and of its subsidiary, The Dominion Coal Company Limited. Born Amherst, N.S., September 27, 1881, son of Burnett William and Bessie Chipman (Layton) Ralston. Educated: Amherst Academy; Dalhousie Law School. Read Law with Logan & Jenks, 1898-1903; called to Nova Scotia Bar, March 10, 1903; Partner, Logan, Jenks & Ralston, 1903-09; Partner, Logan & Ralston, 1909-11; Partner, Ralston, Hanway & Ralston (Amherst), 1911-12; Partner, Maclean & Ralston; Created K.C., 1914; Minister of National Defence, Ottawa, 1926-30; Partner, Mitchell, Ralston, Kearney & Duquet, Montreal, October, 1930, and later, Ralston, Kear-

ney & Duquet, 1935. Unsuccessfully contested Cumberland Federal Election, 1908; elected to Nova Scotia Legislature (Cumberland), 1911-16; unsuccessfully contested Cumberland in Provincial Election, 1920-25; appointed Chairman, Royal Commission on Pensions and re-establishment by Federal Government, July, 1922; unsuccessfully contested Halifax in Federal Election, 1926; accepted portfolio of National Defence in MacKenzie King Cabinet, Oct. 8, 1926; elected to House of Commons (Shelburne-Yarmouth, N.S.) by acclamation, Nov. 2, 1926; elected (Shelburne-Yarmouth) Federal Election, 1930; Canadian Delegate to London Naval Conference, 1930. Overseas with 85th Canadian Infantry Battalion (N.S. Highlanders), as Major, October, 1916; France, Feb. 10, 1917; Commanded 85th Canadian Infantry Battalion from April, 1918, to demobilization, June, 1919; Gazetted Lt.-Col., Aug. 31, 1918; Decorations: D.S.O. (June, 1917), Bar to D.S.O. (August, 1918), C.M.G. (November, 1918). Mentioned twice in despatches; Gazetted Colonel, April 28, 1924. Governor, Acadia University (Wolfville, N.S.) and McMaster University (Hamilton, Ont.). Married Nettie Winnifred McLeod, 1907; has one son. Clubs: St. James's, Forest & Stream, Montreal, Reform, United Services, Canadian, Rotary (all of Montreal); Rideau (Ottawa); Halifax (Halifax, N.S.); Yarmouth Golf & Country (Yarmouth). Societies: A.F. & A.M.; North British S.O.E.; Royal Arcanum. Baptist. Liberal. Residence: 3495 Holton Avenue, Montreal, Que.

KERNAN, Robert P. — President and General Manager, Donaconda Paper Co., Ltd. Born Utica, N.Y., July 18, 1881, son of Hon. John D. and Kathleen (Peebles) Kernan. Educated: Brooklyn Polytechnic School and Harvard University (Law Course, taking degree of B.Sc.). Called to the Bar of New York State, 1906; with the New York City Railway for a short time until the law firm of McCabe, Davis & Kernan was formed in 1907. Came to Canada, 1911, and assisted in organizing the Donaconda Paper Co., Ltd., becoming Vice-President and General Manager, until 1932, when on re-organization of the company, he was appointed President. While at Harvard College took a keen interest in athletics in all its branches, and was Captain of the football team, 1902, and on the baseball and track teams. Married first, Louise Beardsley of Utica, N.Y., 1917 (deceased, 1920); secondly, Alice Fitzpatrick, daughter of Sir Charles and Lady Fitzpatrick, Quebec, 1923; has one daughter. Clubs: Mount Royal (Montreal); Harvard, N.Y.; Quebec Golf; Garrison; Harvard (Cambridge, Mass.); Tennis and Racquet (New York). Recreations: fishing, golf, motoring. Roman Catholic. Residence: St. Foy Road, Quebec, Que.

EGBERT, His Honor, The Hon. William, M.D., C.M., LL.D. — Ex-Lieutenant-Governor, Province of Alberta. Born Welland County, February 25, 1857, son of Joseph Morgan and Maria (Silvertborne) Egbert, both Canadians (great-grandparents were U. E. Loyalists). Educated: Dunnville Public and High Schools; Toronto University (M.B.); Victoria University (M.D., C.M.). Paymaster, 103rd Regiment, Calgary. Member, Calgary City Council, two years. President, Calgary Board of Trade, 1918; President, Alberta Provincial Federal Liberal Association, 1917-25. Liberal candidate but defeated in the Provincial General Election, Albert, 1910. Married Eva C. Millar, daughter of Daniel Millar of Haldimand County, December 27, 1884; has one son and one daughter. Societies: A.F. & A.M.; I.O.O.F. Liberal. United Church of Canada. Residence: Edmonton, Alta.

McNUTT, James Kirby—President, Geo. W. Reed & Co., Ltd. (established 1852), Roofing and Sheet Metal Contractors, 779 St. Antoine St., Montreal, Que. Born Tay Settlement, York County, N.B., October 11, 1877, son of the late Thomas McNutt and the late Agnes

JAMES KIRBY McNUTT

(Tomlinson) McNutt, both of Tay Settlement, N.B. Educated: public school. Collector, Geo. W. Reed Co., Ltd., Montreal, January 2, 1904; Secretary-Treasurer, February, 1907; President, February, 1922; Geo. W. Reed & Co., Limited, became unit of Western Steel Products Ltd., 1930. Member, Canadian Manufacturers' Association; Member, Board of Trade, Montreal; Member, Metropolitan Board of Directors, Y.M.C.A. Alderman, Ste. Anne de Bellevue, January, 1927. Married Dora Gertrude Agnew, of Montreal, June 14, 1905 (deceased, 1913); secondly, Mabel Moeser of Montreal, 1916 (deceased, 1928); has four sons and two daughters. Clubs: Engineers'; Senneville Golf; Ste. Anne de Bellevue Curling; Canadian. Society: A.F. & A.M. (Westmount Lodge). Recreations: golf, curling, tennis, badminton. United Church of Canada. Residence: 2 Ste. Anne St., Ste. Anne de Bellevue, Quebec.

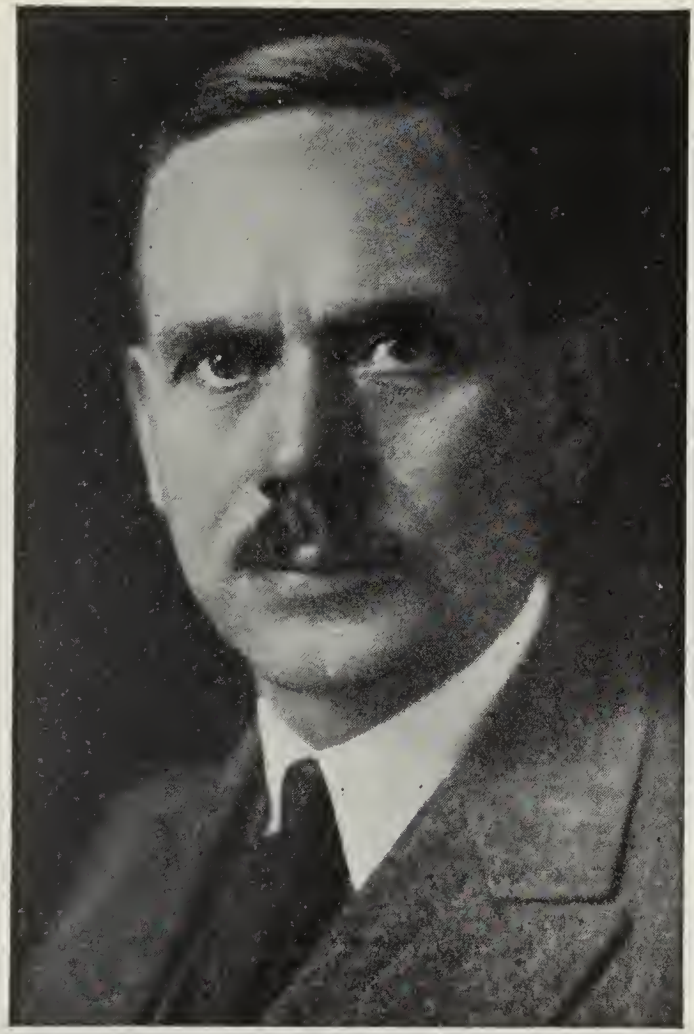

JAMES STANLEY McLEAN

McLEAN, James Stanley—President, Canada Packers, Ltd., Toronto, Ont.; Vice-President, Harris Abattoir Co., Ltd.; President, Gunns, Ltd.; Director, Canadian Bank of Commerce. Born Durham County, Ont., May 1, 1876, son of Colonel William and Sarah (Jennings) McLean of Port Hope, Ont. Educated: Public and High Schools, Port Hope, Ont.; University of Toronto (B.A., 1896). Taught school two years; joined Harris Abattoir Co., April, 1901, as Clerk; became Secretary-Treasurer, 1905; on re-organization, 1927, elected Vice-President, Harris Abattoir Co., and President, Canada Packers, Limited. Married Edith Flavelle, daughter of J. D. Flavelle of Lindsay, Ont., 1912; has one son and two daughters. Clubs: National; Lambton Golf; York; Granite. Recreations: Golf, fishing. United Church of Canada. Residence: Bayview Ave., Toronto, Ontario.

JACKSON, C. Blake—President, The Jackson-Lewis Co., Ltd., Contracting Engineers, 1114 Federal Bldg., Toronto 2, Ontario. Born Petrolia, Ont., son of Robert and Maria Jackson. Educated: public and high schools, Petrolia; Toronto University; Faculty of Applied Science. Junior member of the firm R. Jackson & Son, Petrolia, 1901-04; Superintendent, O'Boyle Construction Co., North Bay, 1907-08; Superintendent, J. P. & J. P. O'Connor, Chicago, 1908-09; Assistant to President, C. Everett Clark Co., Chicago, 1909-13; present position since 1913. Constructed National Cash Register plant, Toronto; Farmers' Dairy; Regent Theatre; Canadian Aeroplanes plant, Dufferin Street; Pantages Theatre; Evening Telegram Building, Dupont St.; several buildings at Whitby for Military Hospitals' Commission; Dominion Orthopaedic Hospital, Christie St., Toronto; East Block, Parliament Bldgs.; Eight storeys addition Imperial Oil Bldg., King and Church; and other buildings at Princess and Esplanade for Imperial Oil; York Garage, York and Adelaide Sts.; eight storey addition, Robert Simpson Co.; Muskoka Hospital, Gravenhurst; Dodge-Reo Bldg., Bay St.; Lombard Exchange, Dufferin St., and warehouse, Shaw St., for Bell Telephone Co.; bus garage for Toronto Transportation Commission; Hospital for Sick Children, Thistletown; Bay St. Extension, R. Simpson Co. store, Toronto; several buildings at Oshawa for General Motors; Link-Belt factory, Eastern Ave., Toronto; University Club of Toronto; Automotive Bldg., C.N.E., Toronto. President, Association of Canadian Building and Construction Industries, 1926-27. Married Ethel Berney, daughter of Dr. and Mrs. W. W. Bredin, Denver, Colo., December 7, 1908; has two sons and one daughter. Clubs: University; R.C.Y.C.; Lambton Golf. Societies: A.F. & A.M. (University Lodge); Rameses Shrine. Recreations: motoring, golf. Anglican. Residence: 56 Highlands Avenue, Toronto Ont.

C. BLAKE JACKSON

FETHERSTONHAUGH, Edward Charles Barry — President, Greenshields, Ltd., successors to S. Greenshields, Son & Co. (established 1834). Wholesale Dry Goods, 751 Victoria Square, Montreal, Que. Born Guelph, Ont., February 21, 1852, son of George and Susan Fidelia (Burke) Fetherstonhaugh, both of Guelph. Educated: Guelph Grammar School. Came to Province of Quebec, January 12, 1870; began as junior clerk, M. Shewan, Guelph, 1866; junior, Gore Bank, Guelph, 1868; junior, Bank of Toronto, 1869; in office, Sutherland, Hardie & Fleming, Montreal, 1870-75; in office, S. Greenshields, Son & Co., Montreal, 1871-91; partner, S. Greenshields, Son & Co., 1891-1903; Director, Greenshields, Ltd., since 1903; became President, 1917. Married Janet Cross Phillips, daughter of Dr. George H. Phillips of Prescott, Ont., August 2, 1876; has three sons and four daughters. Residence: 808 Drummond Court, Montreal, Que.

RUNDLE, William Edward—President, National Trust Co., Ltd., 18-22 King Street East, Toronto, Ont.; Director, Toronto Savings and Loan Company of Peterboro, Ont.; Director, Canada Life Assurance Company. Born Torquay, Devonshire, England, March 11, 1867, son of Charles Roger and Sarah Agnes Rundle. Educated: Model School; Jarvis Street Collegiate Institute, Toronto, Ont. Came to Canade, 1873; started in book and stationery business with James Camphell & Sons, Toronto, 1884; Junior, Freehold Loan & Savings Co., Toronto, 1884, until amalgamation in 1900, with the Canada Permanent, Western Canada Loan & Savings Co., and London-Ontario Investment Co., known as the amalgamation of the Big Four; Secretary of the National Trust Co., Ltd., 1901; Manager, Toronto Office, National Trust Co., 1907; General Manager, on retirement of Sir Thomas White, August, 1911-18; Vice-President and General Manager, 1918; President, 1931. Mr. Rundle is one of the Charter Members of the Canadian Club, Toronto; President, 1900-01, Charter Member of the Mendelssohn Choir and was first President. Married Ada Louise Dundas, daughter of the late Joseph Dundas, ex-M.P. for Lindsay, Ont., June 4, 1901. Clubs: York; Toronto; National; Lambton Golf; Rosedale Golf; Canadian. Recreations: golf, horseback riding. Liberal. United Church of Canada. Residence: 170 Roxborough St. East, Toronto, Ont.

FREDERICK CHARLES SQUIRES, B.A., LL.B.

SQUIRES, Frederick Charles, B.A., LL.B.—Barrister-at-Law, Main St., Woodstock, New Brunswick. Born Bath, Carleton County, New Brunswick, November 13, 1881, son of Robert and Elizabeth Squires. Educated: Provincial Normal School; University of New Brunswick; Harvard Law University (B.A., LL.B.). Called to the Bar of New Brunswick, 1916. Principal, Woodstock High School, 1912-15. Captured Athletic Championship Belt of University of New Brunswick, three years in succession, 1904-5-6, becoming permanent owner of same. Elected to New Brunswick Legislature, July 19, 1925. Deputy Speaker of Legislature, 1925-30; Speaker of Legislature, 1930-35. Elected Leader of Opposition in New Brunswick Legislature, 1935. Elected for Carleton constituency, to New Brunswick Legislature, July, 1925, June, 1930, and June, 1935. Married Hattie Duncan Pierce, daughter of the late Thomas Pierce, September 2, 1912; has one son and one daughter. Societies: A.F. & A.M.; Knights of Pythias. Conservative. United Church of Canada. Residence: Orange St., Woodstock, New Brunswick.

JONES, Alfred Nagle — Vice-President and Managing Director, A. G. Jones Co., and Pickforde Black Ltd., Steamsbip Agents, Halifax, N.S.; Vice-President, Robin, Jones and Whitman, Ltd., Director, Acadia Fire Insurance Co.; Nova Scotia Trust Co.; Dominion Steel & Coal Corporation Ltd.; Consul, Belgium. Born Halifax, N.S., May 20, 1885, son of Alfred Ernest Jones, of Halifax, N.S. Educated: Kings College School, Windsor, N.S. President, Halifax Board of Trade, 1931-32; Vice-President, Canadian Chamber of Commerce. Served with Canadian Garrison Artillery, 1902-26, C.E.F., 1914-18; G.S.O., M.D.6, 1916-17, A.D.C. to Lieut.-Governor of Nova Scotia. Married Phyllis Morrow, daugbter of Geoffrey Morrow, September 6, 1916; has one daughter. Clubs: Halifax; Saraguay; Halifax Golf and Country; Canadian (New York); British Empire (London). Recreations: golf and fishing. Liberal. Anglican. Residence: 12 Connaught Ave., Halifax, N.S.

ALFRED NAGLE JONES

ARMBRISTER, George Wilfred—Vice-President and Managing Director, Bahamas Products Corporation (established 1919), Wholesale Wines and Spirits and General Merchandise, 242-243 Bay Street, Nassau, Bahamas, B.W.I.; Managing Director, Ocean Leather Co., Nassau Branch; Proprietor, The New Boot Store; also operating in sponge and sisal business; Member, Development Board, Chamber of Commerce. Born Nassau, Bahamas, November 19, 1872, son of Lionel George Armbrister of Nassau. Educated: Nassau Grammar Schools. Elected for second term to House of Assembly for San Salvador. Married Lilla Bannister, daughter of Robert Bannister of Nassau, March 1, 1892. Club: The Club. Recreations: polo and outdoor sports. Residence: Hillside, Nassau, Bahamas.

DAOUST, Joseph, LL.D., J.P. — President, Daoust, Lalonde & Co., Ltd., Boot and Shoe Manufacturers, Tanners and Curriers, 49 Victoria Square, Montreal, Que.; President, Metropolitan Shoe Co., Montreal; ex-President, Shoe Manufacturers' Association of Canada; Director, Tanners' Association of Canada; Member, Tariff Committee, Canadian Manufacturers' Association; ex-President, Chamber of Commerce, Montreal; Consul of Haiti; Justice of Peace; was appointed on the Advisory Board by the Ottawa Government; but resigned a few days after. Born St. Eustache, Que., February 23, 1865, son of Antoine and Ursule (Girouard) Daoust. Educated: St. Mary's Academy; Ottawa University (LL.D.). With P. P. Martin & Co., Wholesale Dry Goods, 1880; later Manager and Buyer; established shoe business as jobbers (working at night only, and continuing to be employed during the day with dry goods firm), 1891-97; from 1897 to date devoted all his time to the development of the present business; he bought the interests of all his partners, 1905; interested a few of his employees, also his sons, when the Company was incorporated in 1912. Treasurer, President, Wholesale Rubber Boot and Shoe Association of Canada; ex-President, Boot and Shoe Manufacturers' Association of Montreal; Member, Board of Trade and Chambre de Commerce; Governor, Montreal General and Notre Dame Hospitals, also St. Justine Hospital. Served as Private, 65th Battalion. Went to Geneva, League of Nations, as delegate from Canada for the International Economic Conference, 1927. Married Marie Louise, daughter of Alfred Raby, 1892; has three sons and two daughters. Club: Canadian (Vice-President). Recreations: travelling, music. Independent. Liberal. Roman Catholic. Residence: 343 St. Joseph Boulevard West, Montreal, Que.

PLAXTON, George Gordon, K.C. — Senior Partner, Plaxton, Sifton & Co., Barristers and Solicitors, Canada Permanent Bldg., 320 Bay St., Toronto, Ont. Born Barrie, Ont., April 16, 1885, son of the late Charles W. Plaxton, K.C., of Toronto and Harriet (Train) Plaxton of Toronto, Ont. Educated: Barrie Grammar School; Osgoode Hall (1909). Read Law with the late William Murray Douglas, K.C., and James Brock O'Brian, K.C.; called to the Bar of Ontario, 1909; created K.C., 1930. Practised on own account, 1910-20; in partnership with his father, the late Charles W. Plaxton, K.C., as Plaxton & Plaxton, 1920-29; formed present partnership, in association with Major Clifford Sifton, Ross Taylor and his brothers, James O. and Herbert A. W. and Hugh John, 1929. Married Mona Grace Rawson, daughter of the late Thomas Edward Rawson of Toronto, May 5, 1910; has one son and four daughters Clubs: R.C.Y.C.; Ontario; Canadian; Granite; Summit Golf & Country; Glen Mawr Golf & Country; Toronto Eglinton Hunt. Recreations: riding, golf and fishing. United Church of Canada. Residence: 28 Glen Grove Ave., Toronto, Ont.

PAULEY, Arthur—Proprietor, A. Pauley & Company, Adjusters and Appraisers, 465 St. John St., Montreal, Que. Born Montreal, February 12, 1895, son of the late Andrew and Mary (Berry) Pauley. Educated: Montreal.

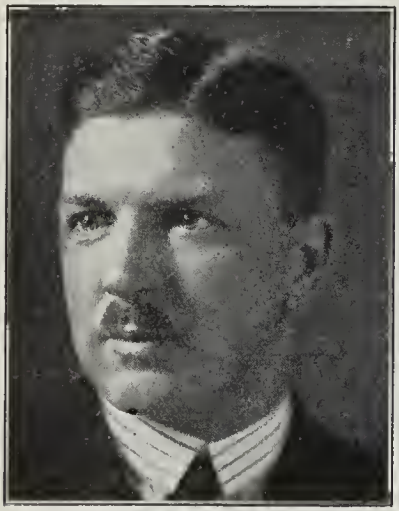

ARTHUR PAULEY

Commenced in Insurance business upon completion of school education. Was with Canada Accident & Fire Assurance Co. for six years; with General Accident Assurance Co., as Chief Claims Adjuster for Canada; with Hartford Accident & Indemnity Co. as Superintendent, Province of Quebec Branch; started in own business as Claims Adjuster in 1928. Married Gladys Mabel Stuart, daughter of R. H. Stuart of Outremont, Que., October 28, 1922. Clubs: Canadian; M.A.A.A. Recreations: fishing, shooting, tennis and golf. Presbyterian. Residence: 894 Wiseman Ave., Outremont, Que.

LAWSON James Irving—Architect, Marani, Lawson & Morris, 38 Bloor St. West, Toronto, Ont. Born Toronto, September 25, 1886, son of James Forster Lawson of Toronto, Ont., and Anna Louisa (Wallace) Lawson of Millbrook, Ont. Educated: Trinity College (Toronto University, specializing in Arts). Member, Ontario Association of Architects, 1907; Student, Apprentice, Wickson & Gregg, Toronto, 1904-08; Draughtsman, Darling & Pearson, Toronto, 1909-10; Draughtsman, Bond & Smith, Toronto, 1910; Draughtsman, Donn Barber, New York, 1910-13; Draughtsman, Eustace G. Bird, Carrere and Hastings, Toronto, 1913-14; Draughtsman, Molesworth, West & Secord, Toronto, 1919; private practice, 58 Wellington St. West, Toronto, 1920-21; Staff of Toronto Transportation Commission (buildings built during rehabilitation period, 1921-27); private practice, Marani, Lawson & Paisley, 1927-28; Marani & Lawson, 1928-30; Marani, Lawson & Morris, 1930. Served with R.C.H.A. Regiment, C.C. Brigade, as Lieutenant, 1917-18. Married Florence Evelyn Eastmure, daughter of Arthur Lionel Eastmure, August 29, 1923; has three sons and one daughter. Clubs: University (Toronto). Recreations: golf, sailing. Conservative. Church of England. Residence: Douglas Ave., Oakville, Ont.

DUPUIS, Joseph Narcisse—Honorary President, Dupuis Frères Ltée., Department Store, Ste. Catherine St. East, Montreal, Que.; Director in many philanthropic and charitable institutions. Born St. Jacques l'Achigan, County Montcalm, April 24, 1859, son of Joseph Dupuis and Euphrasie Richard. Educated: Masson College, Terrebonne; completed commercial studies at the evening courses of the Plateau Commercial Academy of Montreal. After leaving school in 1873 started with firm of J. N. Dupuis; in 1873 title of firm changed to Dupuis Frères; 1876, made partner; in 1881 bougbt out remaining partner, and in 1897 the business was turned into a limited company. Member, Board of Trade and Chambre of Commerce. Married Albertine Francoeur, September 26, 1882 (deceased); has one son and seven daughters. Club: National. Societies: K. of C.; Lafontaine Council; Vice-President, Notre Dame Hospital. Recreations: golf, billiards. Conservative. Roman Catholic. Residence: 1275 St. Viateur West, Outremont, Que.

EVANS, Nevil Norton, M.Sc., LL.D.—Emeritus Professor of Chemistry, McGill University, Montreal, Que. Born Montreal, September 28, 1865, son of Walter Norton and Nora (Hunter) Evans, both of Wolverhampton, England. Educated: Montreal High School; McGill University (graduated, 1886; M.Sc., 1892); Royal Saxon School of Mines, Freiberg, Saxony; Leipzig University, Leipzig. Author of "Elementary Chemistry for High Schools," "Laboratory Manual of Elementary Chemistry," and other texts, and numerous papers on rocks and minerals. Married Bertha Vail O'Connor, daughter of E. G. O'Connor, Montreal, September 10, 1902; has two sons. Society: A.F. & A.M. Recreation: golf. Unitarian. Residence: 352 Kitchener Avenue, Westmount, Que.

ROSS, Hales Hingston — Lumber Manufacturer of Ross-Saskatoon Lumber Co., Waldo, B.C. Born Montreal, May 18, 1875, son of David Ross and Dr. C. W. Ross of Whitemouth, Man. Educated: Whitemouth, Man., and Winnipeg, Man. Came to British Columbia, 1905. President and Director, Community Lumber Co., at Lethbridge, Alta.; President and Director of North Arm Lumber Co. of Vancouver, B.C.; President of Mountain Lumbermen's Association. Married Isabelle Maud Love, daugbter of George Love, March 29, 1895; has two sons and seven daughters. Club: A.F. & A.M. Liberal. Presbyterian. Residence: Waldo, B.C.

GORDON, Geo. Huntly, O.B.E., M.Sc., M.E. —Vice-President, Dominion Foundries & Steel Co., Ltd., Hamilton, Ont. Born Winnipeg, Man., November 16, 1882, son of Principal Gordon of Kingston, and Eliza (Maclennan)

GEO. HUNTLY GORDON,
O.B.E., M.Sc., M.E.

Gordon. Educated: Dalhousie University, 1903; Cornell University, 1905. With Niles-Bement-Pond Company of New York, 1905-10; the John Bertram Company, Dundas, 1910-14; Canadian Expeditionary Force, 1914-19; Motor Transport Service in France, four years; Major, 1916; O.B.E. (Military), 1928. Joined Dominion Foundries and Steel, Ltd., Hamilton, 1919. Clubs: Hamilton; Hamilton Golf; National (Toronto); University (Montreal). Recreation: golf. Presbyterian. Residence: Hamilton, Ont.

CURRIE, John Stewart—Editor, Daily News, St. John's Nfld.; Director, Robinson & Co., Ltd., Publishers and Printers. Born Carbonear, Newfoundland, July 15, 1877, son of Rev. John Gibson Currie (deceased), of Ayr, Scotland, and Naomi Currie (deceased), of Carbonear, Nfld. Educated: Carbonear Grammar School. Governor and Director, Newfoundland Savings Bank, 1919; elected for Burin to House of Assembly, 1913; Minister without portfolio in Cashin Government, 1919. Married Laura Knight Christian, daughter of Geo. Christian, Grand Bank, Nfld. (deceased), April 22, 1902; has one son and one daughter. Societies: A.F. & A.M.; W.M., St. John's Lodge, 579, for two years, 1911-12; holds office in District Grand Lodge, also Past Grand Treasurer, Provincial Grand Lodge, L.O.A., and Past Master, Leeming Lodge, L.O.A. Recreations: fishing, curling. Liberal-Conservative. United Church of Canada. Residence: 7 Monkstown Rd., St. John's, Nfld.

MOFFIT, Rev. Louis Wilfred, B.A., Ph.D. — College Professor and Minister of United Church of Canada, Wesley College, Winnipeg, Canada. Born Warminster, near Orillia, Ont., January 18, 1887, son of William Francis Moffit of Warminster, Ont., and Sarah (Beard) Moffit of Jarratt, Ont. Educated: Warminster Public School; Orillia Collegiate Institute; Toronto University (B.A., 1915); Edinburgh University (Ph.D., 1921). Came to Province of Manitoba, July, 1922. Probationer, Methodist Church, Toronto Conference, 1909; specially Ordained, Toronto, June, 1910; elected into full connexion, Toronto, June, 1916; returned from Scotland, 1921; appointed to circuit of Tarentorus, Sault Ste. Marie, Ont., serving there a year. Appointed Lecturer in History, Wesley College, Winnipeg, June, 1922; appointed Assistant Professor of History, April, 1923; served Pulpit of historic Grace Church, March, 1923-May, 1924; appointed Acting Professor of History, Wesley College, April, 1924; appointed Professor of History, Lecturer in Economics, and Head of Joint Department, April, 1925; appointed Professor of Economics, April, 1929. Author of "England on the Eve of the Industrial Revolution," published by P. S. King & Sons, London, 1925. Canadian Chaplain Services, September 22, 1914-July, 1919. In France, February, 1915-December, 1917, and August, 1918-January, 1919. In Germany with Canadian Section of Army of Occupation; mentioned in despatches, June, 1917, and New Year, 1918. Married Margaret Will Stewart, daughter of Francis Ogilvie Stewart of Lasswade, Midlothian, Scotland, at Edinburgh, Scotland, June 14, 1921; has one son and one daughter. Club: Empire (Winnipeg). Societies: Loyal Orange Association (District Master, 1911); A.F. & A.M. (Mary's Chapel, No. 1, Scotland; Beaver, 139, Manitoba). Recreation: golf. Conservative. United Church of Canada. Residence: 115 Gerard Street, Winnipeg, Man.

CLANCEY, Robert Ivan — President, St. Lawrence Securities Co., Ltd., Canada Permament Bldg., Toronto, Ont.; Director, Lowery Petroleums, Ltd. Born Stirling, Ont., April 7, 1885, son of Cornelius Urbane and Eleanor Hall (Whitton) Clancey. Educated: Albert College, Belleville, Ont. Went to Manitoba, 1905; Special Representative, Great West Life Assurance Co. at Winnipeg, 1905-08; Manager, National Life Assurance Co. at Winnipeg, 1908-24; appointed Western Manager, Aetna Life Insurance Co., with Headquarters at Winnipeg, 1924; appointed Superintendent for Canada, Aetna Life Insurance Co. at Toronto, December, 1928. Lieutenant 106th Regiment, Winnipeg, 1911. Married Mary Hamilton Gilpin, daughter of John C. Gilpin of St. Mary's, Ont., 1912; has two daughters (Betty and Margaret). Clubs: R.C.Y.C.; Manitoba (Winnipeg); Carleton (Winnipeg); St. Charles Country (Winnipeg). Recreations: shooting and motoring. Anglican. Residence: 33 Rosedale Heights Drive, Toronto, Ont.

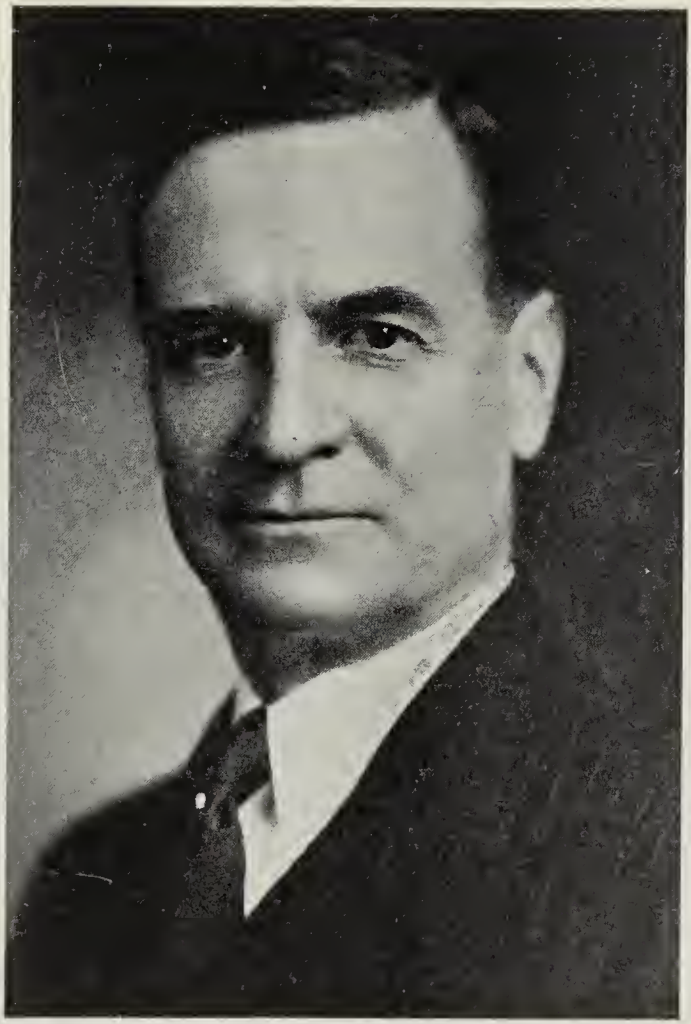

LOUIS LA COURSE LANG

LANG, Louis La Course — President, The Lang Tanning Company, Limited, Kitchener, Ont.; first Vice-President, The Mutual Life Assurance Co. of Canada, Waterloo, Ont.; Director, Bank of Montreal; Vice-President, Waterloo Trust & Savings Co., Kitchener; President, Colonization Finance Corporation, Winnipeg, Man.; Director, Shurly-Dietrich-Atkins Co. Limited, Galt; Grand River Railway Company and Ontario Research Foundation. Born Kitchener, Ont., 1880, son of George C. H. and Minne (La Course) Lang. Educated: Kitchener R. C. Separate School; Kitchener High School; LaSalle Institute, Chicago. With The Lang Tanning Co., Ltd., since 1894; Director, 1905; General Manager, 1908; Vice-President, 1914; President since 1928. Member of Executive, Canadian Manufacurers' Association; Treasurer, Freeport Sanitarium; Director, Galt Public Library; Chairman, Galt Separate School Board. Married Gertrude Dietrich; has one son and one daughter. Clubs: Toronto; Westmount Golf; Waterloo Golf & Country; Badminton and Granite (Kitchener, Ont.). Conservative. Roman Catholic. Residence: 215 Blair Road, Galt, Ont.

REYNOLDS, A. E.—Vice-President and General Manager, New Brunswick Power Co., Saint John, N.B. Born Brockville, Ont., son of James and Alice (Riley) Reynolds. Edu-

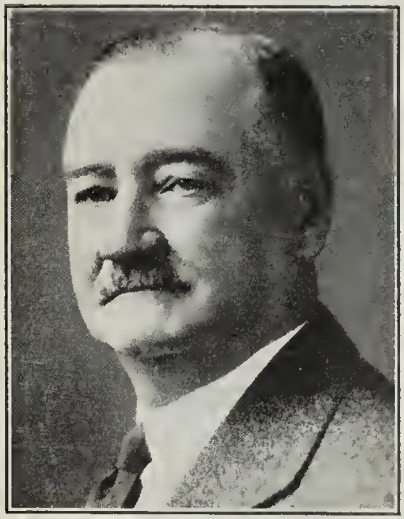

A. E. REYNOLDS

cated: Brockville, Ont. With Gas & Electric Co., Plattsburg, N.Y., for twelve years; Manager, Plattsburg Traction Co., 1903; absorbed by Delaware and Hudson Railway Co. in 1909, when he was transferred as Manager, Hudson Valley Railway at Glens Falls, New York; appointed Manager, United Traction Co., Albany, N.Y., 1917; resigned 1922, and associated with Federal Light and Traction Co. of New York; sent to Springfield, Missouri, 1922, as Vice-President and General Manager of Springfield Gas & Electric Co., until 1930; Vice-President and General Manager, New Brunswick Power from 1930 to date. Past President, Midwest Electric Railway Association; Past President, Missouri Association of Public Utilities. Married Clara L. Nattrass, daughter of Henry R. Nattrass, June 16, 1897; has two sons. Clubs: Rotary (Past President); Union (Saint John, N.B.); Riverside Golf & Country (Saint John). Societies: A.F. & A.M. (St. John's Commandry, Joplin Consistory); (Past Potentate Mystic Shrine). Residence: 206 Germain St., Saint John, N.B.

O'HALLORAN, George Finley, B.A., B.C.L.—Born Cowansville, Que., October 11, 1862, son of James and Mary Ann (Finley) O'Halloran. Educated: McGill University (B.A., 1883; B.C.L., 1885). Practised law, Montreal; received present appointment, 1919. Formerly Deputy Minister of Agriculture and Commissioner of Patents. Retired 1927. Address: Ottawa, Ont.

SCULLY, John J.—Formerly General Manager, Canadian Pacific Railway Company, Montreal, Que. Born Montreal, Que., February 3, 1872, son of Peter Scully of Kildare, Ireland, and Mary (Murphy) Scully of Wexford, Ireland. Educated: St. Patrick's and St. Ann's Schools. Office boy, Canadian Pacific Railway Co., Montreal, January 14, 1887; Clerk, Assist- and Superintendent's Office, Farnham, Que., June 18, 1888; Chief Clerk, Assistant Superintendent's Office, Farnham, Que., September 12, 1888; Clerk, Superintendent's Office, Montreal, August 12, 1890; Chief Clerk, Superintendent's Office, Farnham, Que., April 1, 1891; Chief Clerk, Mechanical and Car Departments, Farnham, Que., March 1, 1893; Chief Clerk, Mechanical and Car Departments, Toronto, Ont., September 1, 1894; Assistant to Master Mechanic, Mechanical and Car Departments, Toronto, Ont., March 1, 1898; Assistant to Master Mechanic, Road Service, Western Canada, Winnipeg, Man., August 20, 1901; Chief Clerk, General Superintendent, Western Division, Winnipeg, Man., August 1, 1902; Acting Superintendent, Northwest Territory, Regina, N.W.T., May 1, 1903; Chief Clerk to Assistant General Manager, Western Lines, Winnipeg, Man., June 1, 1903; Chief Clerk to Second Vice-President, Western Lines, Winnipeg, Man., January 1, 1904; Assistant Superintendent, Brandon Division, Brandon, Manitoba, April 14, 1904; Superintendent, Brandon Division, Brandon, Manitoba, August 8, 1904; Superintendent and also in charge of double track construction, Port Arthur to Winnipeg, at Kenora, Ont., October 10, 1906 (first double track in Western Canada); Superintendent, Moose Jaw, Sask., May 10, 1910; General Superintendent, Saskatchewan District, Moose Jaw, Sask., July 1, 1910; General Superintendent, Lake Superior District, North Bay, Ont., April 20, 1912; General Manager, Canadian Pacific, Eastern Lines, Montreal, Que., July 3, 1922. Retired, May, 1932, owing to ill health. Clubs: St. James's; Engineers' (Montreal). Roman Cathoilic. Residence: 3489 Atwater Ave., Montreal, Que.

BURLAND, George Hope—General Manager, British American Bank Note Co., Ltd., Wellington St., Ottawa, Ont.; Executor of G. B. Burland and Jeffrey H. Burland Estates. Born Chambly Canton, Que., January, 1867, son of Benjamin and Maria (Simmons) Burland, both deceased. Educated: St. John's, Que.; Senior School, Montreal. With Union Card & Paper Co., Montreal, 1885-89; during last year was Manager. Joined present company in 1889, serving apprenticeship of five years in Transfer Department; in charge of this department several years; Secretary, eighteen years; present position since 1915. In 6th Fusiliers, Montreal, for three years. Married Mabel Snider Robins, daughter of Paul M. Robins, May 15, 1895; has three sons. Clubs: Rideau; Montreal; Rivermead Golf; Ottawa Hunt and Golf; Ottawa Bowling and Tennis. Recreations: golf, bowling, motoring. United Church of Canada. Residence: 25 Linden Terrace, Ottawa, Ont.

KEITH, Donald, B.A.—Of Keith & Oldin, Barristers, North Battleford, Sask. Born Halifax, N.S., 1881, son of Donald Keith, Halifax. Educated: public school, Halifax; high school, Halifax; Dalhousie University

DONALD KEITH, B.A.

(B.A.). Came to Saskatchewan, 1906. Read Law with Drysdale & McInnis, Halifax, 1900-03. Called to the Nova Scotia Bar, 1903; called to Saskatchewan Bar, 1906; with Aikins, Robson, Lotus, Sparling, 1905. Clubs: Wanderers; Winnipeg Canoe; Amateur Athletic; Northwest Amateur Rowing (Secretary-Treasurer). Society: K.P. Recreations: rowing, canoeing, tennis, shooting, motoring. Conservative. Presbyterian. Residence: North Battleford, Sask.

FORBES, David Law Hodges, M.E., D.Eng.—President and General Manager, Teck Hughes Gold Mines, Ltd., Canadian Bank of Commerce Bldg., 25 King St. W., Toronto, Ont. and Kirkland Lake, Ont. Born Moffat, Scotland, January 27, 1881, son of the late William Law Hodges Forbes of Whitehouse, Aberdeen and the late Ella (Gaylord) Forbes of Los Angeles. Educated: Toronto public schools; Parkdale Collegiate; University of Toronto (M.E., D.Eng.); Royal School of Mines, Freiberg, Saxony. Has had experience as Mining Engineer in various parts of the world, including Arizona, Mexico. Independent Consulting Engineer in Toronto, 1910-14. Was chief Construction Engineer for Chile Copper Co., in Chile, South America, 1914-17. Since 1918 with Teck Hughes; General Superintendent and General Manager, 1927 and President, 1932. Married Helen Downey, daughter of the late John Downey of Lindsay, Ont., September, 1913. Clubs: Engineers' (Toronto); Mississauga Golf. Societies: Canadian Institute of Mining and Metallurgy; Association of Professional Engineers of Ontario; American Institute of Mining & Metallurgical Engineers; Mining and Metallurgical Society of America. Recreations: golf, tennis, hunting and fishing. Anglican. Residence: 69 Old Forest Hill Rd., Toronto, Ont.

LYALL, William — President, Wallace Sandstone Quarries Co., Ltd.; President, Metropolitan Investment Co., Ltd.; President, Instalment Investment Co., Ltd.; Director, Montreal City Land Co. Born Castletown, Caithnesshire, Scotland, November 21, 1866, son of Peter and Christiana (Oman) Lyall. Member present firm since 1880. Married Helen Rodden, daughter of Richard J. Rodden, Montreal, 1892; has three sons and three daughters. Clubs: Engineers'; Canada; Beaconsfield Golf; Montreal Hunt; Hermitage Golf; Marlborough Golf; Mount Stephen. Societies: St. Andrew's; Caledonia; A.F. & A.M. Recreations: outdoor sports, fishing. Presbyterian. Residence: 515 Clarke Ave., Westmount, Montreal, Que.

McWILLIAMS, William H. — Grain and Lumber Merchant, Grain Exchange, Winnipeg, Man.; Vice-President and General Manager, Monarch Lumber Co.; President, Winnipeg Elevator Co.; President, Empire Elevator Co.; President, Thunder Bay Elevator Co.; Vice-President and General Manager, Canadian Elevator Co.; Vice-President, Western Grocers, Ltd.; Vice-President, Dominion Matting Co., Ltd.; Vice-President, Grain Insurance & Guarantee Co., Ltd.; Director, Royal Bank of Canada; Director of National Trust; Director, Holt, Renfrew Co., Ltd. Born Peterborough, Ont., 1861, son of John and Agnes McWilliams. Educated: public school. Began career in grain business, Minneapolis, Minn. Married Carry H. Hart, St. Cloud, Minn., 1885; has one son. Clubs: Manitoba; St. Charles Country. Recreation: golf. Conservative. Anglican. Address: 65 Kennedy St., Winnipeg, Manitoba.

CRANSTON, Rev. James Alexander, B.A., M.A., D.D. — Minister, Kew Beach United Church, Toronto, Ont. Born Caledon East, Peel County, Ont., July 21, 1868, son of Alexander Forsyth Cranston of Caledon E. (originally Scotland), and Hannah (Wilson) Cranston of Sheridan, Halton County. Educated: public school, Albion Township; Orangeville High School; University of Toronto, Knox College (B.A., M.A.); D.D. conferred by Victoria University, Minister, Verschoyle, Culloden, 1896-98; Rockwood & Eden Mills, 1898-1901; Collingwood, 1901-10; St. Andrew's Church, Fort William, 1910-19; Kew Beach United Church, Toronto, 1919 to date. Married Mary Ann Dow, daughter of Peter Dow, Fergus, Ont., June 21, 1899; has three daughters. Clubs: Toronto Curling; Cedar Brook Golf. Recreations: curling, golf, bowling. Liberal. United Church of Canada. Residence: 78 Wheeler Ave., Toronto, Ont.

CHURCHILL-SMITH, Harrison, M.C., A.C.I.I.—Assistant Manager, Royal Insurance Company Limited; Queen Insurance Company of America and Newark Fire Insurance Company;

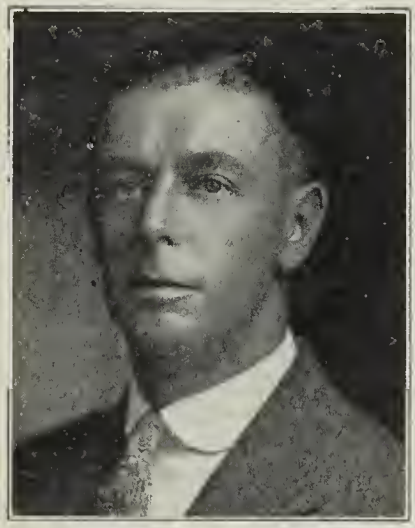

HARRISON CHURCHILL-SMITH, M.C., A.C.I.I.

Secretary, Hudson Bay Insurance Company and Pioneer Insurance Company; Assistant Manager, The Liverpool & London & Globe Insurance Co. Ltd; Secretary, The Liverpool-Manitoba Assurance Company; Manager and Secretary, The National-Liverpool Insurance Company; Assistant Manager, The Central Insurance Company Limited; Secretary, The Globe Indemnity Company of Canada, 500 Place d'Armes, Montreal, Que. Born Liverpool, England, May 27, 1885, son of H. Churchill and Elizabeth (Harrison) Smith, both of Liverpool. Educated: St. Margaret's School, Liverpool; Liverpool College. Began business career as apprentice with The Liverpool & London & Globe Insurance Co. Ltd., Liverpool, 1900; appointed Inspector, 1907; Local Manager, Stoke-on-Trent, 1912; Assistant to Local Manager, Buenos Aires, Argentina, South America, 1919-1923; Local Manager, Toronto, April 1, 1923; Assistant Manager, Canadian Head Office, Montreal, 1929. Appointed Assistant Manager, Royal Insurance Co. Ltd. and The Liverpool & London & Globe Insurance Co. Ltd., January 1, 1935. Served with 28th London Regiment (Artists' Rifles), England; served in France with 2nd Royal Marine Light Infantry; 63rd (R.N.) Divisional Headquarters; Major, 1st Army Headquarters; mentioned in despatches; awarded Military Cross. Married Dorothy Poole, daughter of Thomas Poole, J.P., Lightwood, Stoke-on-Trent, England. October 1, 1919; has two sons. Clubs: M.A.A.A.; Montreal Society: Blue Goose (G.K.G.G.E.; Hon. Order of the Blue Goose International; P.M.L.G. of Ontario Pond). Recreations: tennis, golf. Anglican. Residence: Westmount, Que.

GARNEAU, Sir George, LL.D., B.A.Sc. — Chairman, National Battlefields Commission, since 1908; Commissioner and Acting President, Quebec Public Service Commission, 1910-21; President, Garneau, Ltd., Wholesale Dry Goods; President, La Caisse d'Economie de N.-D. de Québec; Vice-President, La Banque Canadienne Nationale; Director, The Bell Telephone Co. of Canada; General Trust of Canada, Donnacona Paper Co., and of the Continental Life Insurance Company; Chairman of Bonne Entente Movement between Ontario and Quebec (1915); Member of the National Research Council of Canada, 1917-32. Born Quebec, Que., November 19, 1864, son of Hon. P. Garneau, M.I.C., and Charlotte Cecile (Burroughs) Garneau. Educated: Quebec Seminary; Montreal Polytechnic School of Engineering; Laval University. Civil Engineer, Quebec & Lake St. John Ry., 1885-86; Partner, P. Garneau, Fils et Cie, 1886; after incorporation of company, successively Vice-President and President. Titular Professor Emeritus, Laval University. Mayor, Quebec, 1906-10; Chief Organizer and President, Executive Committee, Quebec Tercentenary, 1908; Knighted and received the investiture of knighthood at the hand of H.R.H. the Prince of Wales (later King George V), Quebec, June 23, 1908; Knight Commander of the Order of St. Gregory the Great, 1919; Knight of the Legion of Honor, France; Hon. LL.D. (Toronto University, 1917; McGill University, 1921); D.C.L., Bishop's University, 1931; Captain, Quebec Field Battery, several years. Married Marie Alma Benoit, daughter of Major Alphonse Benoit, Secretary, Department of Militia and Defence, January 7, 1892; has five sons and three daughters. Clubs: Garrison; University (Montreal); Laurentide Fish and Game. Recreations: golf, photography, chemistry, fishing, hunting. Liberal. Roman Catholic. Residence: 136 Grande Allée, Quebec, Quebec.

EVE, Arthur Stewart, M.A., D.Sc.—Emeritus Professor of Physics, McGill University, Montreal, Que. Born Silsoe, Bedfordshire, England, November 22, 1862, son of John Richard and Frederica (Somers) Eve, both of Silsoe. Educated: Berkhamstead; Pembroke College, Cambridge, M.A., Cantab.; D.Sc., McGill. Came to Canada, January, 1903; Assistant Master, Bursar, Marlborough College, 1886; Lecturer, McGill University, 1903; Assistant Professor, 1904; Associate Professor, 1905; Macdonald Professor, 1912; Director of Physics, 1919; Dean of Graduate Faculty, 1930-35. Author of Scientific Papers to Philosophical Magazines, etc., on Radioactivity, etc. Author with Dr. D. A. Keys, "Applied Geophysics" (Cambridge University Press). Captain, Universities Companies, 1915; Major, 148th Battalion, 1915; Major, 20th Reserve Battalion, R.H.C., 1917; Resident Director, Parkeston Quay, Harwich, of Admiralty Experimental Station, 1917; Colonel, C.B.E., 1918; F.R.S.C., 1910; F.R.S., 1917. President, Royal Society of Canada, 1929-30. Married Elizabeth Agnes Brooks, April 23, 1905; has one son and two daughters. Society: Royal Societies (London). Residence: 26 Willow Road, London, N.W.3.

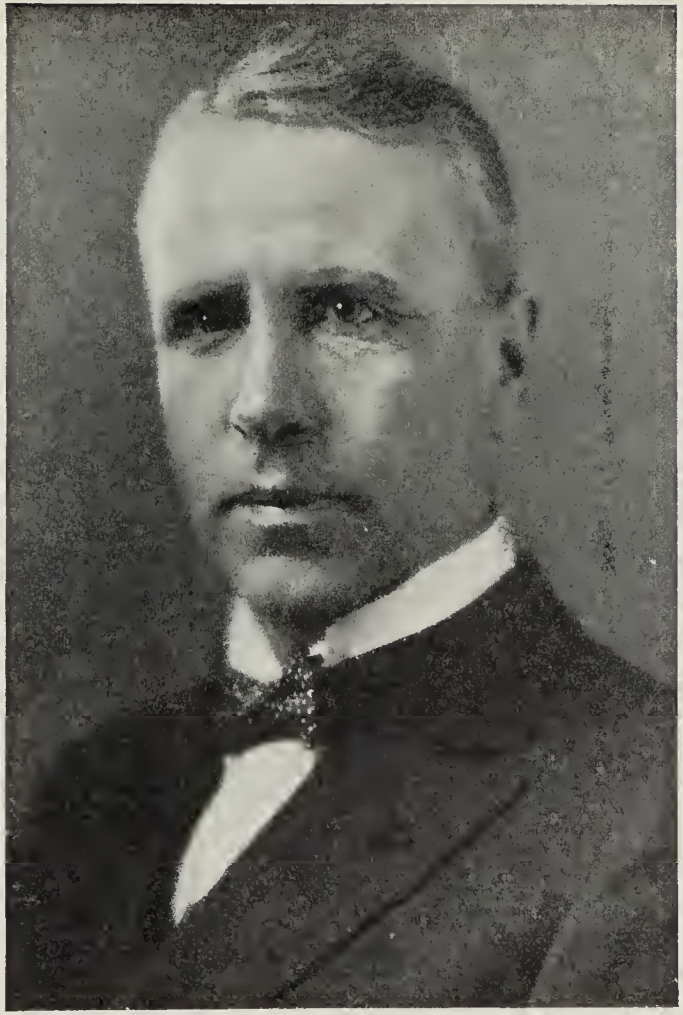

ROBERT GRIFFIN PERSSE

PERSSE, Robert Griffin — President and Managing Director, Tees & Persse, Limited, Manufacturers' Agents (established 1902), Winnipeg, Man.; Partnership of Tees, Persse (founded 1884). Born Toronto, Ont., December 5, 1879, son of Richard M. and Elizabeth (Blundell) Persse. Educated: public and high school, collegiate institute, Toronto. Office of H. P. Eckhardt of Toronto, 1896; E. B. Eddy Co., Ltd., Hull, 1897; came to Manitoba, 1898, and joined present firm, becoming President, 1927. President, Winnipeg Board of Trade, 1925-26; President, Boy Scouts' Association of Manitoba, 1928-1934; Vice President, Knowles' School for Boys, 1925-34. President, Cancer Institute of Manitoba; Governor, Winnipeg General Hospital. Married May Kathleen Scovil, daughter of Dr. S. S. Scovil of Kenora, Ont., 1905; has two daughters. Clubs: Manitoba; Winnipeg Winter; St. Charles' County; Recreations: riding, golf, skating, badminton. Independent. Anglican. Residence: 125 Yale Avenue, Winnipeg, Man.

BICKNELL, James White — Barrister and Solicitor, Bicknell and O'Brien, 106 McKinnon Bldg., Melinda St., Toronto, Ont. Born Hamilton, Ont., May 13, 1893, son of James and Clara (Kappele) Bicknell, both of Toronto,

JAMES WHITE BICKNELL

Ontario. Educated: St. Andrew's College; Osgoode Hall, Toronto. Called to the Bar of Ontario, September, 1919. Married Beatrice Frances Watson, daughter of Thomas Watson, June 21, 1917; has one son and one daughter. Clubs: Ontario; Royal Canadian Yacht; Mississauga Golf. Anglican. Residence: 216 Glen Road, Toronto, Ont.

HALL, Thomas Hammond — Canadian Manager, General Accident, Fire and Life Assurance Corporation, Ltd.; General Manager and Director, General Accident Assurance Co. of Canada, Bay and Temperance Sts., Toronto, Ont.; General Manager and Director, Scottish Canadian Assurance Corporation, Toronto (incorporated 1920). Born Ontario, son of Rev. Thomas Hall and Martha Caroline (Hammond) Hall, Londonderry, Ireland. Educated: public and high schools, Toronto, Ont. Joined London Lancashire Fire Insurance Co. as Junior, 1889, and worked up through all departments to Chief Inspector, covering a period of nineteen years; spent two years at Waterloo, Ont., for the company whilst purchasing the Mercantile Fire Insurance Co.; a few years later Mr. Hall went to Quebec to assume charge of the Quebec Fire Insurance Co., purchased by the London Lancashire Fire Insurance Co., for the purpose of reorganizing same, which he accomplished with great success; Manager, General Accident, Fire and Life Assurance Corporation, Ltd., Toronto, since 1908; organized General Accident, Fire and Life Assurance Corporation, Toronto, Canadian Branch, from the ground up, and has successfully underwritten a business turnover amounting to $1,750,000; Vice-President, Canadian Fire Underwriters' Association, 1915-16; President, Canadian Fire Underwriters' Association, 1917-18; General Manager and Director, General Accident Assurance Co., Toronto, since November 1, 1917. Married Clarabel Webb, daughter of Dr. J. H. Webb, Waterloo, Ont., 1898 (deceased, 1921); has one son and three daughters. Clubs: York; National; Toronto Golf; Toronto Lawn Tennis. Society: A.F. & A.M. Recreations: tennis, golf. Conservative. Anglican. Residence: 109 Warren Rd., Toronto, Ont.

TAYLOR, Lieut.-Colonel, Hon. Senator James Davis—Editor and Managing Director, Columbian Co., Ltd. Born Abenaqui Mills, County of Dorchester, Que., September 2, 1863, son of Thomas and Mary Humphrey (Henderson) Taylor. Educated: public schools, Quebec and Ottawa. Apprentice, Ottawa Citizen, 1877; Reporter, Montreal and Ottawa papers, Parliamentary Press Gallery, 1886-92; published Canadian Militia Gazette until 1892, when he went to British Columbia and joined staff of Colonist, Victoria; removed to New Westminster as Manager, Daily Columbian, 1900. Unsuccessful candidate to House of Commons for New Westminster, 1904; elected, 1908 and 1911; called to Senate, 1917. Served with Ottawa Sharpshooters, Northwest Rebellion, 1885 (Medal and Clasp; Cut Knife); was Officer Commanding 104th Westminster Fusiliers and 131st Overseas Battalion in Great War. Married Janie H. Jenkins, Three Rivers, Que. Conservative. Anglican. Address: New Westminster, B.C.

CAMPBELL, Alexander Charles, B.A. — Principal, Daniel McIntyre Collegiate Institute. Born Dominionville, Glengarry County, Ont., September 10, 1875, son of Malcolm A. and Mary (Robertson) Campbell. Educated: high schools, Alexandria and Cornwall, Ont.; Harbord Street Collegiate Institute, Toronto; Toronto University (first-class honors mathematics and science). Was Chairman of caucus at formation of Unionist party among undergraduates, Toronto University, and was unanimously chosen first leader of this party, which has battled for years with "Old Lit" party for control of the University Society. Came to Manitoba, 1901; Science Master, Portage la Prairie Collegiate Institute, 1902-03; Mathematical Master, 1903-06; Inspector of Schools, Deloraine, Man., 1906-07; Inspector of Schools, Morden, Man., 1907-09; Principal, St. John's Technical High School, 1910-25; appointed to present position, 1925; President, Manitoba Teachers' Federation for 1925-26; President, Manitoba Baptist Convention, 1923-24. Married Minnie MacEwan, daughter of George A. MacEwan, North Lunenburg, Ont., 1906; has one son and one daughter. Societies: A.F. & A.M.; I.O.O.F.; K.P. Recreations: football, curling, lawn bowling. Baptist. Conservative. Residence: 36 Matheson Ave., Winnipeg, Man.

DUNCAN, Peter Cuthbert—Retired. Owner and Proprietor of Duncan Motor Co., with his son. Born Newry, Ont., May 8, 1862, son of James and Sarah Joan Duncan. Educated: public school. Came to Brandon, Man., 1882; with the police for three years; Chief of

PETER CUTHBERT DUNCAN

Police, 1885-91; in livery business, Duncan's, Estevan, 1892-95; grocery business, Duncan's, Estevan, 1895, and worked up to present standing; Member, School Board, Estevan, Sask., 1893-1913; Mayor, Estevan, Sask., 1913-17. Magistrate, 1907 to 1921; Coroner for same period. Married Jessie McNeil, daughter of L. McNeil, July 20, 1886; has one son and two daughters. Societies: A.F. & A.M. (Scottish Rite); C.O.F. Recreations: rifle range, curling. Liberal. Presbyterian. Residence: Estevan, Sask.

FISHER, Albert J., M.D., C.M., Phm.G., L.R.C.P. & S., M.C.P. & S. (Ont.), M.C.P. & S. (Alberta) — Born Wellington County, Ontario, son of Colonel Alexander Fisher (Imperial Army) and Martha (McGee) Fisher. Educated: public school; private Tutor; Queen's University (Undergraduate in Arts); Post-graduate, Chicago Polyclinic. Practised with brother, Dr. R. M. Fisher, Wiarton, 1888-91; Private Practice, Brigden, 1892-1905; New Liskeard, 1908-15; Drug business, Fisher & Tudhope, Gravenhurst, with branch in Huntsville; private drug business, Kingston, 1884-88. Coroner, District of Nipissing; Medical Officer of Health, town of New Liskeard; Surgeon, Canadian National & T.N.O. Railways. Member, British Medical & Canadian Medical Association; Member, British Council, England; Fellow, Royal Institute Public Health, London, England. Enlisted with Canadian Army Medical Corps and went Overseas, September, 1915; appointed Medical Officer to the Machine Gun Battalion (Risboro Barracks); then Officer in charge, Queen's Canadian Hospital (Beachboro Park); Officer in charge of Surgery, Moore Barracks Hospital (1,100 beds); demobilized, September, 1919; retired on the Reserve List, Imperial Army, with rank of Major. Clubs: Canadian Society & British Empire (London, England). Societies: A.F. & A.M. (P.M., Royal Arch Chapter); I.O.O.F. Residence: Saunders West, Alberta.

EISENDRATH, Rabbi Maurice Nathan, B.H.L., B.A.—Rabbi, Holy Blossom Synagogue, 115 Bond St., Toronto, Ont. Born Chicago, Illinois, July 10, 1902, son of N. J. and Clara (Oesterreicher) Eisendrath, both of Chicago, Ill. Educated: Cincinnati High School; Hebrew Union College (B.H.L., 1926); University of Cincinnati; University of Chicago. Began as Rabbi, Virginia Street Temple, Charleston, Va., 1926-29; came to Canada, 1929. Inducted as Rabbi of Holy Blossom Synagogue, November, 1929. Member of Board of Canadian Conference of Social Work; Member of Executive, Ontario Council of Social Service; Canadian Social Hygiene Council; Toronto Symphony Orchestra; Federation of Jewish Philanthropies; Committee on Church and State, and University Extension, of Central Conference of American Rabbis. Lectured in principal Canadian cities; has occupied a number of church pulpits at regular Sunday services; has conducted for past four years regular weekly broadcast, "Forum of the Air". Author of "Holy Blossom Pulpit". Married Rosa Brown, daughter of Louis Brown of Muskogee, Okla., November 24, 1926. Clubs: Primrose; Oakdale Golf and Country. Society: A.F. & A.M. (Chaplain, Palestine Lodge). Jewish. Residence: 224 Inglewood Drive, Toronto, Ont.

McDOUGALL, Major-General Alexander — Born Renfrew, Ont., January 15, 1878, son of the late John Lorne McDougall, Auditor-General of Canada, and Marion (Morris) McDougall, both of Renfrew. Educated: public and high schools; University of Toronto (Gold Medallist, Mathematics); Post-Graduate Course, Cornell University. Assistant, Astronomical Office, 1902; Assistant Engineer, Quebec Bridge, 1902; Engineer, Mexican Light & Power Co., Mexico, 1902-03; Consulting Engineer, Ottawa, also the Public Works Department, 1903-06; contracting business since 1906; with his partner he constructed 30 per cent. of the National Transcontinental Railway; Hydraulic Engineer, Georgian Bay Canal Survey. Qualified as Engineer Officer, 1914; Infantry Officer, 1915; given command of the First Canadian Forestry Battalion, 1916; appointed Lieut.-Colonel. Was Director-General of Timber Operations in Great Britain and France; G.O.C., Canadian Forestry Corps; Major-General, 1918; C.B. Officer of the Legion of Honor. Married; has two sons. Clubs: Rideau; Royal Ottawa Golf; Travellers' (Paris). Recreations: angling, golf, motoring. Presbyterian. Address: Rideau Club, Ottawa, Ont.

de TONNANCOUR, Charles Godefroi—President and Managing Director, The Regent Knitting Mills, Limited, 1067 Mount Royal Boulevard, Outremont, Que.; Director, Provincial Bank of Canada. Born September 21, 1872, son of L. C. and Marie (Leveillé) de Tonnancour. Educated: Jesuit College and Plateau Academy. Founded Sultana Limited, 1892; founded Acme Glove Works with Mr. J. D. Ouellette, 1906; founded Regent Knitting Mills Limited with Messrs. J. F. Lemieux and L. Marcoux, 1913; name was changed to The Regent Knitting Mills Limited with new charter, 1928. Recreations: fishing, walking and reading. Residence: Montreal, Quebec.

CHARLES GODEFROI de TONNANCOUR

SPEERS, James Albert General Manager, Lake Shippers' Clearance Association, Grain Exchange, Fort William, Ont. Born Ivy, Ont., October 6, 1884, son of James and Esther Speers, both of Barrie, Ont. Educated: public school of Barrie, Ont. Joined the Grand Trunk Railway, 1903, in a minor capacity; with C.P.R. at North Bay, Ont., 1904; transferred to Fort William, 1904; joined M. Sellers & Son, Grain and Steamship Brokers, Fort William, 1904; appointed to the present organization, as Chief Clerk, 1909; made Manager, 1910; appointed General Manager, 1922. Married Edith Frances Leaney, daughter of William Leaney of Owen Sound, Ont., 1913; has one daughter (Margaret Esther). Clubs: Fort William Golf; Port Arthur Golf; Shuniah; Manitoha (Winnipeg); Winnipeg Golf. Society: A.F. & A.M., Scottish Rite. Recreations: golf, fishing. Presbyterian. Residence: 410 S. Vickers, Fort William, Ont.

BOND, Aubrey Albert, B.A., K.C.—Barrister and Solicitor, General Practice (established 1898), Confederation Life Bldg., Toronto, Ont. Born Schomberg, County of York, Ont., July 19, 1872, son of John Richard Bond of Toronto and Louise Matilda (Brown) Bond of Schomberg, Ont. Educated: public school; Upper Canada College, Toronto; University of Toronto (B.A.); Osgoode Hall Law School, Toronto. Read Law with W. T. J. Lee (present C. C. Judge, County of York) and John Greer of Smith, Rae & Greer; called to the Bar of Ontario, June 3, 1898; created K.C., 1928. Started general practice in 1898; has had five defences in murder cases, with one conviction (but no execution). Unsuccessful candidate on Liberal ticket in High Park Riding, 1930, Federal Election. Married Rose Edith Gray, daughter of Edwin Gray of Toronto, May 2, 1900; has two sons (John A. and Fred H. K.). Clubs: Empire; Million-dollar; Lakeview Golf. Societies: A.F. & A.M. (Ashlar Lodge No. 247); St. Patrick's Chapter; Cyrene Preceptory; Rameses Shrine; Knights of Pythias; Maccabees; Foresters; Oddfellows. Recreations: golf, walking. Liberal. Society of Friends (Quaker). Residence: 208 Sunnyside Avenue, Toronto, Ont.

NEWLANDS, The Honorable Henry William, K.C. — Ex-Lieutenant-Governor of Saskatchewan. Born Dartmouth, N.S., March 19, 1862, son of James and Henrietta Newlands. Educated: public schools, Halifax. Read Law with Thompson, Graham & Tupper; called to the Bar of Nova Scotia, 1883; came to Winnipeg, 1883, with McDonald, Tupper, McCarther & Dexter; practised some years, Prince Albert, Sask.; appointed Inspector. Land Titles Office, Regina, 1897; Legal Adviser to Yukon Council, 1901; Puisne Judge, Supreme Court of Northwest Territories, 1904-07; Judge, Supreme Court of Saskatchewan, 1907-20; Judge, Court of Appeal; on retiring was granted the title of Honorable for Life; received present appointment, 1921; retired April 21, 1931. A Royal Commissioner to revise and consolidate statutes and ordinances affecting Saskatchewan, 1906 and 1920; President, Canadian Club, Regina, 1908; President, Society for the Advancement of Art, Science, and Literature, Regina, 1910. Married Mary Patterson Stewart, daughter of Robert Stewart (Writer to the Signet), Edinburgh and Montreal, 1888 (deceased); has two daughters. Club: Assinihoia. Recreation: golf. Liberal. Presbyterian.

MATHIEU, James Arthur—President, Border Lumber Co., Ltd., and connected with many other companies and enterprises. Born Buffalo County, Wis., August 21, 1869. Elected to Ontario Legislature for Rainy River, 1911; re-elected, 1914-19 and 1926. Clubs: Manitoba and Carlton (Winnipeg); Albany (Toronto); Minneapolis (Minneapolis, Minn.). Society: A.F. & A.M. Recreations: golf, fishing, shooting. Conservative. Address: Fort Frances, Ont.

ROY WILFRED MILNER

MILNER, Roy Wilfred — President, General Manager, N. Bawlf Grain Co. Ltd., Jackson Bros. Grain Co. Ltd., and Reserve Securities, Ltd.; Director, Sovereign Life Assurance Company of Canada, 512 Grain Exchange, Winnipeg, Man.; Director, Mutual Mortgage Co., Ltd.; elected Vice-President, Grain Exchange, September, 1932. Born Brampton, Ont., March 23, 1892, son of W. E. and Charlotte (Roberts) Milner of Brampton, Ont. Educated: Brampton and Winnipeg. With Zenith Grain Co., 1909-11; started Motor Cartage business in 1911, and carried on until outbreak of war. Joined Motor Transport Corps, 1914, went Overseas and landed in France, February, 1915; gained meritorious medal, 1917; discharged, 1919. On return to Winnipeg, joined Alberta Pacific Grain Co., 1919; Assistant General Manager, 1927; left in 1929 and started on his own account; joined present firm as Vice-President and Manager, February, 1931. Married Margaret Watson, daughter of James Watson of Winnipeg, Man., October 4, 1920; has two sons and three daughters. Clubs: Carlton; Niakwa Golf (Director); Winnipeg Winter (Director); Calgary Golf; The Ranchmen's (Calgary). Recreations: golf, fishing and shooting. United Church of Canada. Residence: 328 Oxford Street, Winnipeg, Man. Summer Residence: Minaki, Ont.

GERMAN, Phillip Barry—Resident Partner, Greenshields & Co., 25 King St. W., Toronto, and Ottawa, Ont. Born Welland, Ont., November 3, 892, son of William Manley and Henrie.ta (MacDonnell) German. Educated: Wel-

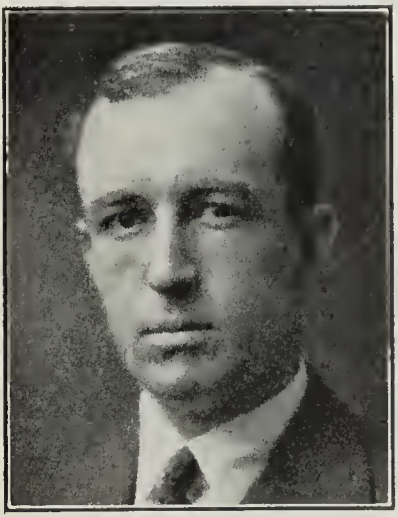

PHILLIP BARRY GERMAN

land, Ont. With the Canadian and British Navy, 1910-19; with Greenshields & Co., since 1919. Married Dorothy Kathleen Schofield, November 17, 1920. Clubs: Toronto; National; Rideau (Ottawa); Royal Ottawa Golf. Recreations: tennis, golf. Roman Catholic. Residence: Rockcliffe Park, Ottawa, Ont.

HARRIS, Oland Caldwell — Commissioner of Works and City Engineer, City Hall, Toronto, Ont. Born Lansing, Ont., May 26, 1875, son of James and Catherine (Allen) Harris, both deceased. Educated: Eastern Avenue and Dufferin Street Public Schools; Jarvis Street Collegiate Institute and Technical School, Toronto. Appointed Chief Clerk, Property Department, Toronto, 1901; Chief Clerk, City Architect's and Property Department, 1904-05; Property Commissioner, October, 1905; temporarily in charge of Parks Department, 1908; Property and Street Commissioner, 1910; Works Commissioner and City Engineer, June, 1912; temporarily in charge of Parks Department, 1918; Fuel Administrator for Province of Ontario, 1917-18. Formerly a reporter for Toronto "News". Secretary and Treasurer, International Association for the Prevention of Smoke, 1909-12. Member, Association of Professional Engineers of Ontario; Irish-Protestant Benevolent Society. Married Alice Mary Ingram, 1902. Clubs: National; Engineers'; Scarboro Golf and Country; Toronto Board of Trade. Conservative. Anglican. Residence: 10 Neville Park Blvd., Toronto, Ontario.

TOLMIE, Hon. Simon Fraser, P.C. (C.), V.S. — Born Victoria, B.C., January 25, 1867, son of Wm. Fraser and Jane (Wark) Tolmie, both British, father a pioneer of the Pacific Coast, arriving at Fort Vancouver, Wash., as M.P., Hudson Bay service, 1832. Educated: Victoria High School; Ontario Veterinary College, Toronto (V.S.). A Farmer and Breeder of purebred livestock; ex-President, Dominion Holstein Breeders, British Columbia; Veterinary Association, British Columbia; Holstein Breeders, and also the Western Canada Live Stock Union and the National Live Stock Council. Representative, Live Stock Commissioner for British Columbia, and Chief Inspector, Health of Animals Branch, Dominion Department of Agriculture. First elected to House of Commons to represent Victoria City, B.C., at General Election, 1917; appointed Minister of Agriculture and sworn of Privy Council for Canada, August 2, 1919; re-elected after assuming office, October 27, 1919. Upon the formation of the Meighen Administration, July 13, 1920, following the resignation of Sir Robert Borden, was re-appointed Minister of Agriculture. Retired from office with the Meighen Government, December, 1921; re-elected to the House of Commons, General Election, 1921. Appointed Dominion Organizer, Conservative Party, August, 1923. Re-elected to the House of Commons, General Election, October, 1925. Appointed Minister of Agriculture, July 13, 1926. Re-elected to the House of Commons at General Election, September, 1926. Appointed Leader of the Conservative Party in B.C., at the Kamloops Convention, November, 1926. Resigned his seat in the House of Commons and after General Election in B.C., July 19, 1928, became Premier and Minister of Railways in succession to the McLean Administration; resigned, 1934. Married Annie Harrop, daughter of T. K. Harrop, of Victoria, B.C., February 8, 1894 (deceased, January, 1933); has two sons (John Wende F. and Wm. Fraser of Victoria) and two daughters (Jean, married to L. R. Andrews of B.C. Lumbermen's Association, Vancouver, and Carolyn May, married to John St. Clair Harvey of Bristol, England). Clubs: Pacific and Union (Victoria); University (Ottawa); Vancouver (Vancouver). Conservative. Anglican. Residence: "Cloverdale," Victoria, B.C.

BEATTY, J. W., R.C.A.—Artist, The Studio Building, 25 Severn St., Toronto, Ont. Born Toronto, Ont., May 30, 1869, son of Samuel and M. A. Beatty, both of Toronto. Educated: public schools; Julian Academy, Paris. Vice-President, Arts and Letters Club, 1913-14; President, 1915; Works in National Gallery, Ottawa; Provincial Collection, Ontario; Civic Collection, Toronto. Served in England and France on Staff of Canadian War Records and Official Artist. Married Caroline Cornock, daughter of James Cornock, August 2, 1890. Clubs: Arts and Letters; Royal Canadian Academy; Ontario Society of Artists; Mississauga Golf. Society: Masonic. Recreations: golf, canoeing. Conservative. Anglican. Residence: The Studio Bldg., 25 Severn St., Toronto, Ont.

McBRIDE, Thomas George—T. G. McBride & Co., Builders' Supplies and Steam Boat Owners and Operators, 1050-59 Main St., Vancouver, B.C. Born Keady, County Armagh, Ireland, August 7, 1867, son of the late Robert G. and the late Rachael (Maxwell) McBride.

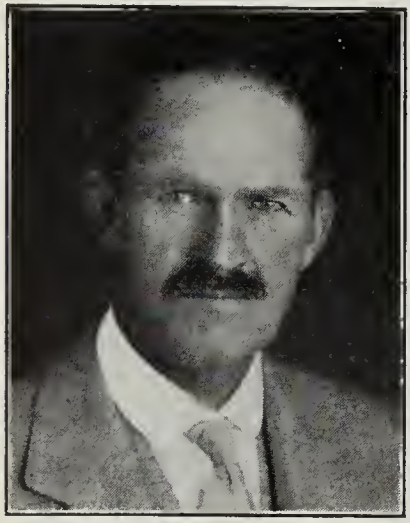

THOMAS GEORGE McBRIDE

Educated: Keady, Ireland. Farming at Keady, County Armagh, five years; came to British Columbia, 1892 and farmed on Sea Island for five years; came to Vancouver and started teaming business, 1897; formed present company, 1898. Started Steam Boat Business, 1904; bought Stump Lake Cattle Ranch, together with cattle, 1912; specializes in Herefords. Member, Vancouver Board of Trade. Served as Alderman, Vancouver, 1909-10. Elected for Cariboo, General Election, 1921 and sat until 1925, as an Independent. Married Maude Edgett, daughter of the late Captain A. Edgett, 1902. Club: Automobile. Society: A.F. & A.M. Independent. United Church of Canada. Residence: Vancouver, B.C., and Stump Lake Ranch, Kamloops, B.C.

EWING, Joseph Armitage, K.C., B.C.L. — Of Ewing & McFadden, Solicitors, Montreal; Solicitor, Sun Life Assurance Co. of Canada. Born Eastern Townships, son of John and Mary (Armitage) Ewing. Educated: St. Francis College, Richmond; McGill University (B.C.L., 1897). Clerk in the office of the Assistant Superintendent of the Traffic Department, G.T.R., 1890-92; began studying law under the Hon. Henry Aylmer, 1892; entered the office of Atwater & Mackie, 1894; entered McGill University Law Faculty, 1894; graduated with honors, 1897; called to the Bar, January, 1898; created K.C., 1909. Began practice with the Hon. Henry Aylmer, 1898, and later same year entered into partnership with the late George B. Cramp, K.C., Montreal; Mr. G. S. McFadden joined them in 1910. After Mr. Cramp's death, in 1913, the firm became known as Ewing & McFadden. Assistant Author of W. J. White's treatise, "Canadian Company Law." Served with Montreal Heavy Brigade of Artillery as Lieutenant in 1899, and advanced through various stages; commanded First Battery for some years with rank of Major; is on the Corps Reserve of the Brigade with that rank; interested in Boy Scouts since the inception of the movement in Canada; Commissioner for the Province of Quebec, and a Member of the Executive of the Canadian General Council. Married Henrietta Margaret Smith, daughter of Henry Smith, October, 1906. Clubs: University; Rotary; Royal Montreal Golf; Canadian. Society: A.F. & A.M. Recreation: golf. Unionist. United Church of Canada. Residence: "The Rigi," Montreal, Que.

REVELL, Daniel Graisberry, B.A., M.B.—Professor of Anatomy, University of Alberta, Edmonton, Alta. Born Ingersoll, Ont., Canada, August 15, 1869, son of James Charles Revell and Alice Dickson. Educated: Ontario Public Schools; Woodstock High School and Model; Guelph Collegiate Institute; University of Toronto (B.A., 1894; M.B., 1900); Chicago University. Science Master, High School, Tillsonburg, Ont., 1889-91; Science Master, High School, Paris, Ont., 1894-97; Fellow in Anatomy, University of Chicago, 1900-02; Instructor in Anatomy, University of Chicago, and Rush Medical College, Chicago, Ill., 1902-07; Provincial Pathologist and Bacteriologist, Government of Alberta, Edmonton, Alta., 1907-13; Professor of Anatomy, University of Alberta, Edmonton, 1913 to date; has devoted much attention to criminology, examination of questioned documents, identification of handwriting (frequently called as handwriting expert in Supreme Court of Alberta and Court of King's Bench of Saskatchewan and for Royal Northwest Mounted Police) and to general principles of identification. A Laboratory Manual of Anatomy (in collaboration with Lewellys F. Barker and Dean D. Lewis), 1904; anatomical research; articles on public health and medicine. Served with C.A.M.C., with rank of Captain, 1917-19, as Pathologist to Edmonton Area of Military District No. 13; Member of Strathcona Hospital Board, 1910-12, and of Edmonton Hospital Board, 1912-13; Director, Provincial Laboratory, 1907-14; President, Edmonton Medical Society, 1910-11; President, Alberta Medical Association, 1917-18. Member of Alberta Medical Council, 1919 to 1923; Member of Canada Medical Council, 1920 to 1928; Member, Canadian National Committee on Mental Hygiene (also Executive Committee of same); Member of American Association of Anatomists; Fellow, American Association for Advancement of Science. Married Helen Rose Murray, daughter of Andrew Murray and Hannah (Wright) Murray, Aylmer, Ont., August 12, 1896; has three sons and one daughter. Society: Sigma Xi. Recreations: nature study, motoring, golf. Protestant. Residence: 9105 112th St., Edmonton, Alberta.

ESTABROOKS, Theodore Harding — Born Wicklow, N.B., December 28, 1861, son of Stephen Harris and Judith Ann (Milbury) Estabrooks. Educated: Sheffield Grammar

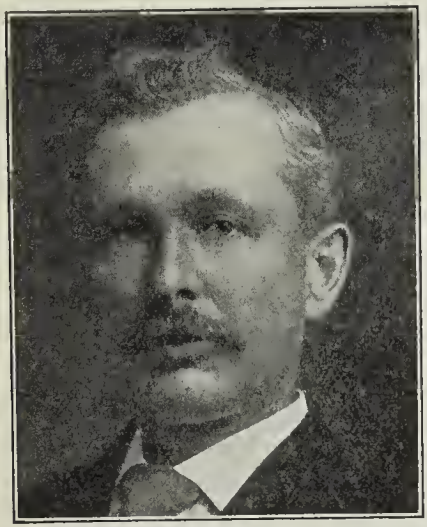

THEODORE HARDING ESTABROOKS

School; St. John Business College. With W. F. Harrison & Co., St. John, 1884-94; engaged in produce business on his own account, first as importing and exporting merchant in West Indian trade, then in the tea trade, 1894. President, St. John Board of Trade, 1909-11. Served in volunteer militia during Riel Rebellion, 1885. Married May Emily Crothers, daughter of Thomas Crothers, Upper Gagetown, N.B., September 6, 1887; has one son and three daughters. Clubs: Union; St. John Golf; St. Andrew's Curling; National (Toronto). Recreations: golf, curling, shooting. Liberal. Baptist. Residence: Cedar Cliff, 102 Mount Pleasant Avenue, St. John, N.B.

BURCHELL, James T., M.E. — President, Sydney Foundry & Machine Works, Ltd.; President, North Shore Steamsbip Co., Ltd.; Director, Bras d'Or Boat Co., Ltd.; Director, Sydney Hotel Co.; Director, Training School; Member, Y.M.C.A., Lake Couchiching, Ont.! Member, Board of Regents, Mount Allison University. Born Sydney, N.S., November 8, 1850, son of George Edward and Louisa (Lorway) Burchell. Educated: Sydney Academy; Business College, Halifax. Assistant to Civil Engineer in railway construction, 1864-67; Mine Surveying and Railroad Contractor, 1868-70; Member, Burchell Bros., General Supply Store, Bridgeport, 1870-80; leased and worked Ontario Mine, Big Glace Bay, 1880-83; in business alone until 1890; purchased the Gardiner Mine near Bridgeport, and operated it during 1891, when sold it to Dominion Coal Co.; purchased and operated New Campbellton Mine, 1893-1908, when sold it to Anglo-Newfoundland Development Co.; also managed Gowrie & Blockhouse Mine, whicb was sold to the Northb Atlantic Collieries, Ltd., 1904-06. Married Susanna Ward, daughter of James Putnam Ward, Sydney, January 6, 1872; has tbree sons and one daughter. Societies: Canadian Mining Institute; S. of T. Recreations: curling, golf. Liberal. United Church of Canada. Residence: "Ingles Place," 121 Esplanade, Sydney, N.S.

MORRISON, Hon. Aulay MacAulay, LL.B., LL.D.—Chief Justice of the Supreme Court of British Columbia. Born Baddeck, N.S., June 15, 1863, son of Christopher and Flora (MacAulay) Morrison. Educated: Sydney and Pictou Academies; Dalhousie University (LL.B., 1888), (M.A., 1929). Called to Nova Scotia Bar, 1888; British Columbia Bar, 1890; created K.C., 1900; practised, New Westminster, 1890-1904; appointed to Supreme Court Bench, September 28, 1904; Chief Justice, 1928. Deputy Judge in Admiralty, British Columbia, December, 1906; ex-Vice-President, Canadian Barristers' Association. Elected to House of Commons for New Westminster, 1896; re-elected, 1900. Member, New Westminster Board of Trade; Commissioner, Public Library; Vice-President, Dominion Alliance, Royal Commissioners, British Columbia Fisheries, 1902. Married Elizabeth Livingston, daughter of James Livingston, ex-M.P., Baden, Ont., 1900; has one son and one daughter. Club: Union (Victoria). Presbyterian. Residence: Vancouver, B.C.

WESTGATE, Rev. Thomas Buchanan Reginald, L.Th., D.D.—Priest in Church of England; Field Secretary, Missionary Society, Church of England in Canada, The Bible House, Alexander Ave., Winnipeg, Man.; Secretary and Executive Officer of the Indian Residential School Commission of the Missionary Society of the Church of England in Canada. Born Watford, Ont., September 22, 1872, son of Jarvis Westgate of County Mayo, Ireland, and Mary Jane (Buchanan) Westgate of County Cavan, Ireland. Educated: Watford High School; Forest Model School; Regina Normal School; Huron College, London; Western University, London, Ont. Licentiate in Theology, Huron College; Doctor of Divinity, Western University. Came to Manitoba, 1919. Incumbent of Parish of Comber, Essex County, Ont., 1897. Clerical Director and Chaplain of the S.A.M.S. Mission to Indians in Paraguayan Chaco, 1898-1901; Missionary of the Church of England in Canada in Tanganyika Territory, East Africa, 1902-17. Served with East African Local Forces as Chaplain (Captain) and Inspector in Carrier Corps, 1917; Prisoner of War in German East Africa, 1914-16, charged with High Treason by Germans and court-marshalled. Married Henrietta Georgina Humphrey Malone, daughter of Isaac Malone, Dublin, Ireland, October 13, 1903; has one son and two daughters. Society: I.O.F. Recreations: lecturing on Missionary work. Independent. Church of England. Residence: 58 East Gate, Winnipeg, Man.

JAMES MacMURRAY

MacMURRAY, James President and Managing Director, Eastern Securities, Co., Ltd., Head Office, Saint John, N.B.; Director, Investment Foundation, Ltd.; Director, Maritime Trust Company; Director, N.B. Power Co.; Director, Sussex Ginger Ale Ltd. Born Saint John, N.B., September 27, 1882, son of Alexander and H. Euphemia (Kellie) MacMurray. Educated: public schools, Saint John, N.B. With the Union Bank of Halifax and the Royal Bank of Canada, previous to joining the Eastern Securities Co., Ltd., as Manager at Saint John, N.B., 1911; appointed Managing Director, October, 1915; elected President and Managing Director, 1922. Married Ann Ogilvie Peebles, daughter of Alexander Peebles, East Orange, N.J., April 30, 1921; has two sons and two daughters. Clubs: Union (Saint John, N.B.); Riverdale Golf and Country. Society: A.F. & A.M., A. & A.S. Rite. Residence: 1 Mount Pleasant Ave., Saint John, N.B.

ROENISCH, Clinton Willis, B.A. — Grain Merchant, Midland & Pacific Grain Corporation, Ltd. (established 1928), Elevator Operators and Shippers, 709 Lancaster Bldg., Calgary, Alta.; Vice-President and Director, Midland Pacific Terminal, Ltd. Born Minneapolis, Minn., U.S.A., February 8, 1889, son of Emil C. and Elizabeth Roenisch of Minneapolis, Minn., U.S.A. Educated: Minneapolis Central School; University of Minnesota (B.A.). Came to Alberta, Canada, August, 1911; Accountant, West Coast Grain Co., Ltd., Calgary, Alta., August, 1911; Manager, Norris Commission Co., Ltd., Calgary, August, 1914; Manager and Vice-President, Randall, Gee, Mitchell, Ltd., Calgary, August, 1916. Became a naturalized British Subject, 1928. Member, Calgary Board of Trade; Member, Calgary Grain Exchange. Married Dorothy Davis, daughter of Alexander Davis, December 27, 1916; has three sons and one daughter. Clubs: The Ranchmen's; Renfrew; Calgary Golf & Country. Recreation: golf. Presbyterian. Residence: 1402 Premier Way, Calgary, Alta.

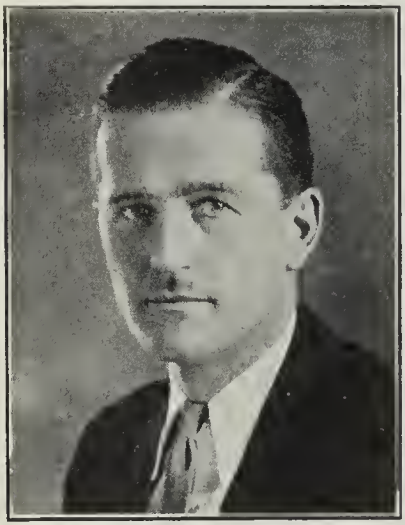

CLINTON WILLIS ROENISCH, B.A.

CAMERON, Lieut.-Colonel Douglas Winder — Chief Accountant, House of Commons. Born Toronto, February 9, 1862, son of late Chief Justice Sir M. C. and Charlotte Ross (Wedd) Cameron. Educated: Toronto. Entered service, House of Commons, Ottawa, February, 1888; received present appointment, December, 1892. Served Queen's Own Rifles, 1885, to transfer, 1893; appointed Major, 43rd Duke of Cornwall's Own Rifles, April, 1905; Lieutenant-Colonel commanding Regiment, February, 1910. Long Service Decoration. Married Florence Alberta Edwards, daughter of John C. Edwards, Ottawa, June, 1893. Clubs: Rideau; Royal Ottawa Golf; Hunt; Country. Anglican. Residence: Driveway and Monkland Ave., Ottawa, Ont.

CLARK, Arthur Lewis, B.Sc., Ph.D.—Dean, Faculty of Applied Science, Queen's University (established 1841), Kingston, Ont. Born Worcester, Mass., U.S.A., February 19, 1873, son of Lewis C. and Ellen L. (Moses) Clark, both of Worcester, Mass. Educated: public and high schools, Worcester, Mass.; Worcester Polytechnic Institute; Clark University and University of Leyden, Holland (B.Sc., Ph.D.). Came to Ontario, 1906. Author of Papers on Physical Topics, in English and American Journals. Married Mary Imogene Whitney, daughter of C. P. Whitney, Worcester, Mass., June 26, 1899; has one son and two daughters. Clubs: Cataraqui Golf and Country. Residence: 200 Albert St., Kingston, Ontario.

HORSEY, Hon. Senator Henry Herbert, B.A. —Director, Ottawa Light, Heat & Power Co., Ottawa, Ont.; Director, Ottawa Ladies' College; Trustee, Queen's University. Born Kingston, Ont., May 21, 1871, son of the late Henry H. Horsey of Ottawa, Ont., and the late Amy (Rose) Horsey of Kingston, Ont. Educated: Primary and Collegiate, Ottawa, Ont.; Queen's University (B.A., 1895). Joined his brother, Dr. E. H. Horsey, M.P., of Owen Sound in Life Insurance business in Eastern Asia for the Sun Life Assurance Co. of Canada; became General Manager for Eastern Asia for the Manufacturers' Life Insurance Co., 1900, and established them in a number of the larger cities throughout the Orient; retired from business, 1910, and received nomination at Prince Edward County, 1915, for the House of Commons; also contested this riding unsuccessfully, 1917, 1921 and 1926. Called to the Senate, December 6, 1928. Married Florence Cook, daughter of the late Canon Cook of Kingston, Ont., March 11, 1895; has one daughter (Mildred). Clubs: Rideau (Ottawa); Ottawa Badminton. Recreation: gardening. Liberal. United Church of Canada. Residence: 241 Daly Avenue, Ottawa, Ont., and Cressy, Prince Edward County, Ont.

McINTOSH, Rev. William R., B.A., B.D., D.D. — Clergyman; Minister of King Street United Church of Canada, London, Ont.; Chairman, Board of Religious Education for the United Church of Canada; President, London Conference of the United Church and Lecturer in Philosophy University of Western Ontario. Born Lucknow, Ont., August 19, 1866, son of Robert McIntosh of Scotland and Alexina (McKenzie) McIntosh of Oxford County, Ont. Educated: Goderich Collegiate; Toronto University (B.A.); Knox College, Toronto (B.D. and D.D.). Married Jennie Cowan, daughter of David Cowan, Kintail, Ont., June 24, 1896; has two sons and four daughters. Clubs: Baconian, London, Ont. (President, 1924). Recreations: tennis, golf, bowling, curling. Usually Liberal. United Church of Canada. Residence: 826 King St., London, Ont.

TASCHEREAU, Paul, B.A., K.C. — Of Taschereau, Parent, Taschereau & Cannon, Advocates, 70 St. Paul St., Quebec, Que. Born Quebec, Que., January 15, 1895, son of Hon. Louis Alexander and Adine (Dionne)

PAUL TASCHEREAU, B.A., K.C.

Taschereau. Educated: Quebec Seminary (B.A., 1916); Laval University (LL.L., 1919). Began business career, January, 1919; present partnership formed, February, 1927. Created K.C., 1929. Married Marie Belleau, daughter of Ste-Foye Belleau, September 30, 1925; has one son and one daughter. Clubs: Reform; Garrison; Quebec Golf. Recreations: tennis, golf. Liberal. Roman Catholic. Residence: 124 Turnbull Ave., Quebec, Que.

DAVIES, Rose Margaret, M.B.E. — Social Worker. Born Buckfastleigh, Devonshire, England, August 19, 1870, daughter of Henry Davies, Captain, R.N. of Wye, England, and Louisa Davies of Bath, England. Educated: Clydesdale College, Finchley, England. Engaged in Social Service work in connection with the Deptford Ragged Schools in London, also at Great Yarmouth, England. Trained as a Nurse at the Mildmay Hospital, Bethnal Green, England and at Aston, Birmingham. Came to Canada as Honorary Worker under the Church Missionary Society of London, England, in 1896, and for some time was engaged in nursing work in the C.M.S. Hospitals at Metlakatla, B.C., and at Claxton, Skeena River. Appointed Superintendent of the Girls' Residential School at Metlakatla under the Department of Indian Affairs in 1900. Appointed Superintendent of the Ridley Home in 1910 and still holding the same position. School Trustee, Prince Rupert, B.C. (1915-19). Anglican. Residence: 1041 Eleventh Ave., Prince Rupert, B.C.

MACAULAY, Hon. Leopold, B.A., LL.B., K.C., M.P.P.—Barrister, McLaughlin, Johnson, Moorhead & Macaulay, Toronto. Born Peterboro, Ont., November 25, 1887, son of Robert Macaulay of Toronto and Agnes (Giroux) Macaulay of Peterboro, Ont. Educated: public school, Lindsay, Ont.; Harbord Collegiate Institute, Toronto; Osgoode Hall, Toronto; (B.A., LL.B.). Read Law with R. J. McLaughlin, K.C.; called to the Bar of Ontario, May, 1914; created K.C., June, 1929. Elected for Constiuency of South York to the Ontario Legislature, December 1, 1826; re-elected, 1929; re-elected, 1934. Appointed Provincial Secretary, 1930; appointed Minister of Highways, Province of Ontario, August 1, 1931; resigned on defeat of Conservative Government, 1934. Married Hazel Charlton Haight, daughter of Stephen Haight, April 14, 1915; has two sons and one daughter. Clubs: Oakwood; Albany; York Downs Golf. Societies: A.F. & A.M. (Doric Lodge; Scottish Rite, Lodge of Perfection); L.O.L. (Londonderry 2145, Fairbank). Recreations: bowling, curling, golf. Conservative. United Church of Canada. Residence: 22 Humewood Drive, Toronto, Ont.

McPHERSON, Hon. Ewen Alexander, K.C. —Formerly Provincial Treasurer, Province of Manitoba, Portage La Prairie, Man. Born Worth Co., Missouri, January 27, 1878, son of Peter and Ellen (Wallace) McPherson (both Scotch). Educated: Portage La Prairie, Man. Came to Canada, 1879. A Bencher of Manitoba Bar Association since 1915. Contested Portage La Prairie constituency in 1910, against Hon. Hugh Armstrong, and was defeated; defeated Hon. Hugh Armstrong, 1914; Major F. G. Taylor, 1915; was defeated, 1921. Contested Portage La Prairie at General Elections, 1926, against Rt. Hon. Arthur Meighen and was elected; defeated at General Elections, 1930; candidate and defeated at Provincial Elections for Manitoba Legislature, 1932. Sworn in as Provincial Treasurer, May, 1932; elected to Manitoba Legislature at deferred election for Rupert's Land, 1932. Did not enter contest in General Election, 1936. Married Winnifred M. Finn, daughter of Rev. F. M. Finn of Portage La Prairie, October 26, 1904; has three sons and one daughter (Donovan Ewen, Wallace Alexander, Glen Willoughby and Margaret Winnifred). Societies: I.O.O.F.; A.F. & A.M. Liberal. United Church of Canada. Residence: Portage La Prairie, Man.

BOWLES, Rev. Richard Pinch, B.A., M.A., B.D., D.D., LL.D.—Past President and Chancellor, Victoria University, Queen's Park, Toronto. Born County Peel, Ont., August 17, 1864, son of George and Elizabeth (Pinch) Bowles. Educated: public schools; high School, Brampton; Victoria University. Pastor, Metropolitan and Sherbourne Street Methodist Churches, Toronto; Grace Church, Winnipeg. Married Annie V. Devitt, daughter of James Devitt, September 4, 1888; has one son and two daughters. United Church of Canada, Toronto, Ont.

CHISHOLM, Lieut.-Colonel George Thomson, V.D.—Partner, Osler & Hammond, Stock Brokers and Financial Agents, 21 Jordan St., Toronto, Ont. Born Aberdeen, Scotland, 1873, son of John and Jessie (Thomson) Chisholm, both of Aberdeenshire, Scotland. Educated: Aberdeen, Scotland. Came to Canada, 1890.

LIEUT.-COLONEL GEORGE THOMSON CHISHOLM, V.D.

Entered the firm of Osler & Hammond, 1890, being made partner in 1910. Joined the 48th Highlanders, 1897; went Overseas in command of the 92nd Battalion, C.E.F., 1915; Officer Commanding, 2nd (Reserve) Battalion, 48th Highlanders, Toronto. Commandant, Canadian Bisley Team, 1929. Married Margaret Wheeler, daughter of George Wheeler of Peterborough, Ont., 1892, has one son (Hector) and one daughter (Madeline). Clubs: Toronto; Albany; R.C.Y.C.; Toronto Hunt (Chairman Executive); Toronto Golf; Caledon Mountain Trout; Military Institute. Society: A.F. & A.M. Recreations: golf, fishing, rifle shooting. Conservative. Presbyterian. Residence: 35 Binscarth Road, Toronto, Ont.

CLEMENT, Hughes — Secretary, The Fire Insurance Company of Canada (established 1918), 465 St. John St., Montreal, Que.; Vice-President and Director, J. E. Clement, Que. Born Montreal, Que., July 25, 1902, son of Joseph Edouard Clement of St. John, Que., and Rachel (Rocher) Clement of County L'Assomption, Que. Educated: Montreal High School; College Stanislas, Paris. After completing education became associated with Robt. Hampson & Sons, Ltd., in insurance business till 1923, when he entered service of The Fire Insurance Company of Canada in association with his father, J. E. Clement, who was Vice-President and Managing Director. On his decease in 1927, became Secretary of the Company and also Vice-President of J. Clement, Inc. Married Edith Arcand, daughter of the late Narcis Arcand of Deschambault. Clubs: Laval-sur-le-Lac; de Peche et de Chasse du Lac des Grandes Baies. Recreations: fishing, fencing. Liberal. Roman Catholic. Residence: 784 Wiseman Ave., Montreal, Que.

THURBER, Alexander, M.L.C. — Vice-President, Richards-Wilcox Canadian Co., Ltd.; Vice-President, Stowell Screw Co., Ltd., 290 St. Paul St. West, Montreal, Que.; Vice-President, Diamond Expansion Bolt Co. Born Montreal, Que., April 2, 1872, son of Alexander and Emeline (D'Avignon) Thurbur. Educated: Longueuil College. Apprentice, C. C. Snowden & Co., Montreal, Que., 1887-88; Apprentice, James Walker & Co., Montreal, 1888-1902; in various branches of business; resigned to become Manager, Canadian Branch, Richards-Wilcox Co., 1902; formed Richards-Wilcox Canadian Co., Ltd., and became Vice-President, 1913; Vice-President, Stowell Screw Co., 1913. Mayor of Longueuil, 1915-25. Elected to the Legislative Assembly of Quebec, for Chambly County, February, 1923, and 1927. Member, Chambre de Commerce; Member, South Shore Board of Trade; First Vice-President, Quebec Municipalities. Married Rose Anne Larocque, daughter of Leon Larocque, Longueuil, Que., September, 1894; has six sons and two daughters. Clubs: Reform; Le Moine; Press; St. George's Snow Shoe; Country (Montreal). Recreations: motoring, horses. Liberal. Roman Catholic. Residence: 215 St. Lawrence Blvd., Longueuil, Que.

DARRELL, Joseph Downing Carlyle — General Manager, Bank of Bermuda (established 1889), General Banking, Hamilton, Bermuda; Director, Bermuda Fire & Marine Insurance Co., since it was organized, 1903; Director, Hamilton Hotel Company; Vice-Consul, Kingdom of Netherlands; Member, Trade Development Board. Born Bermuda, September 21, 1866, son of John Samuel Darrell and Anna Victoria Outerbridge, both of Bermuda. Educated: Bermuda and Canada. Clerk, Merchants' Bank of Halifax in Bermuda, 1886; served until Bank of Bermuda was organized, which took over Merchants' Bank of Halifax, which retired from Bermuda; Manager, Bank of Bermuda, Hamilton, Bermuda, since 1894. Widower; has two daughters. Clubs: R.B. Y.C. and Hamilton Dinghy. Recreations: tennis, swimming, cycling. Residence: Hamilton, Bermuda.

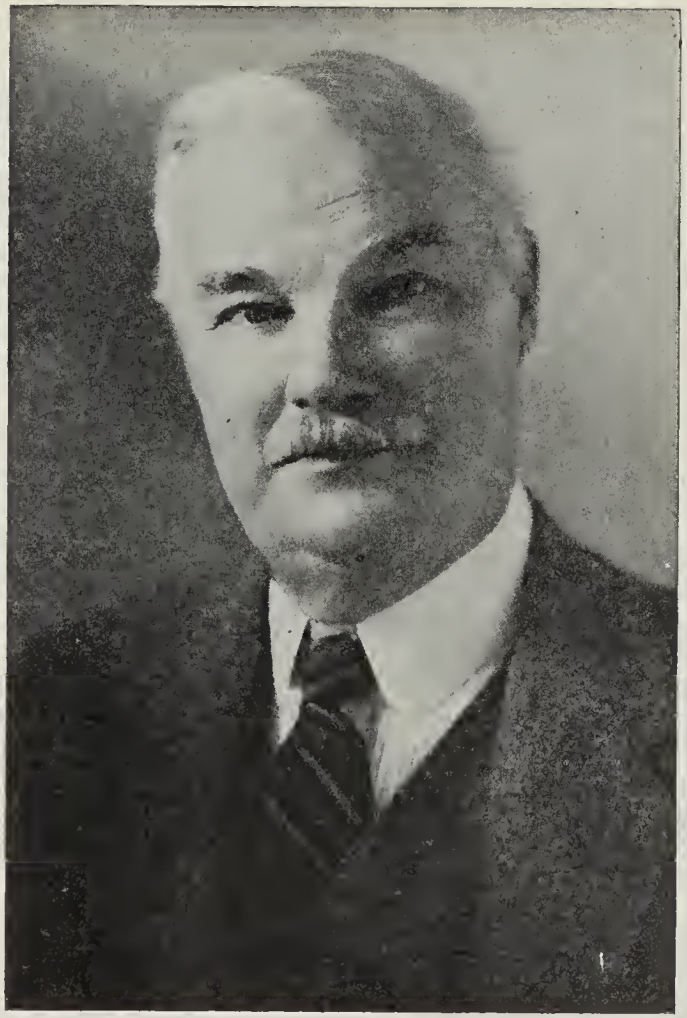

THOMAS BASSETT MACAULAY, F.I.A., F.A.S., F.S.S., LL.D.

MACAULAY, Thomas Basset, F.I.A., F.A.S., F.S.S., LL.D.—Chairman, Board of Directors, Sun Life Assurance Co. of Canada, Montreal, Que.; Director, Montreal Light, Heat & Power Consolidated. Born Hamilton, Ont., June 6, 1860, son of the late Robertson and Barbara Maria (Reid) Macaulay. Educated: Hamilton and Montreal. Entered service of the Sun Life Assurance Co. of Canada, 1877; Actuary, 1880; Secretary, 1889; Director, 1896; Managing Director, 1906; President, 1915, succeeding his late father; Chairman, Board of Director, 1934. Fellow, Institute of Actuaries of Great Britain; Charter Member, Actuarial Society of America, President for two terms; elected Vice-President to represent Actuaries of United States and Canada at International Congresses of Actuaries, Paris, 1900, and Berlin, 1906. Fellow, Royal Statistical Society; Honorary LL.D., McGill, Edinburgh and Aberdeen Universities; Honorary Member, British Medical Association; President, Canadian-West Indian League. Represented Leeward Islands at Canada-West Indies Government Trade Conference, Ottawa, 1925; ex-President, Canadian Life Assurance Officers' Association; Dominion

Chairman, National Committee on Food Resources, 1917. Founded, 1930, Macaulay Institute for Soil Research, Aberdeen, Scotland, with branch farm at Stonoway, Hebrides, for reclamation of peat lands. Married first, Henrietta M. L. Bragg (deceased), daughter of the late O. T. Bragg, New Orleans, 1881; secondly, Margaret Allen (deceased), daughter of the late Rev. William Allen, London, England, 1912; thirdly, Margaret A., daughter of the late Arnold Palin of Gloucester, England, 1920; has two sons and three daughters. Recreation: conducts an extensive private experimental farm at Hudson Heights, Que., specializing in the improvement of Holstein dairy cattle and the development of early-maturing strains of grains suitable for Canadian conditions; also deeply interested in work for improvement and utilization of moor and waste lands of the Highlands and Islands of Scotland. United Church of Canada. Residence: Mount Victoria, Hudson Heights, Que.

HASLETT, Thomas Colhoun, K.C. — Sun Life Building, Hamilton, Ont.; President, Hamilton Law Association; Vice-President, Federal Life Assurance Co.; Director, National Trust Company, Toronto, Ont. Born Belleville, Ont., January 2, 1852, son of John J. Haslett (Civil Engineer) and Francis C. (Woods) Haslett, both of Belleville, Ont. Educated: Private Tuition; Grammar School; Albert College. Came to Hamilton, 1873. Read Law with late Judge McDougall of Toronto; called to Bar of Ontario, 1875; created K.C., 1908; joined Chisholm & Haslett, 1875, remaining until 1884, when he formed partnership of Haslett & Washington, continuing as such until 1888; practised alone since that date until 1933, when he formed partnership of Haslett & Ambrose. Married Rachel Campbell Ferrie (deceased), daughter of John Ferrie, Hamilton, 1883; has two daughters.

THOMAS COLHOUN HASLETT, K.C.

Clubs: Hamilton (Chairman, 1901-02); Thistle (ex-President); Hamilton Golf and Country (ex-President); R.C.Y.C. (oldest living member); Caledon; Toronto; Life Member of all Clubs. Society: A.F. & AM. (Scottish Rite). Recreations: golf, yachting, bowling, curling. Conservative. Anglican. Residence: 264 Park St. South, Hamilton, Ont.

LYNCH-STAUNTON, Hon. Senator George, K.C.—Called to Senate, 1917. Born Southampton, Ont., September 9, 1858, son of Francis Hardwick Lynch-Staunton, C.E., and Victoria (Corbett) Lynch-Staunton. Educated: St. Mary's College (Jesuit), Montreal; Upper Canada College. Called to Ontario Bar, 1882; created K.C., 1899. Bencher, Law Society of Upper Canada; practises both in Hamilton and Toronto; formerly Chairman, Public Library Board, Hamilton; Member, Executive Committee, Hamilton Law Association. Known on the lecture platform; his lecture on Lord Durham (1905) much admired; Chairman, Transcontinental Railway Investigation Commission, 1911-13; a Director in several large manufacturing and commercial companies. He has been Counsel for the Province of Ontario in several important matters, notably the School Book Investigation; Queen vs. Gorman and others (London Election Case); The Public Waters Case against the Dominion. He acted for the defence in the well-known Kinrade Inquiry, and was Counsel for the Bell Telephone Company in its assessment litigation known as the Scrap Iron Case, and has been engaged in many other cases which attracted attention, besides appearing many times before committees of the Dominion House of Commons where Provincial rights were in question. Married Adelaide Dewar, daughter of the late Plummer Dewar, Hamilton, Ont., June, 1895. Clubs: Tamahaac, Hamilton (President); Hamilton; Toronto; York; Rideau; Canadian. Society: C.M.B.A. Conservative. Roman Catholic. Residence: "Clydagh," Mountain Brow, Hamilton, Ont.

YOUNG, William Ewart — McLeod, Young, Weir & Co., Ltd., Investment Dealers, Metropolitan Building, Toronto, Ont.; Director, Canada Vinegars, Ltd.; Director, British North-Western Fire Insurance Co.; Director, Canadian Investors' Corporation; Director, Investors' Equity Corporation. Born Scarborough, Ont., 1886, son of Andrew and Maria Young, both of Scarborough, Ont. Educated: Markham High School. Joined Metropolitan Bank, as Clerk, 1906; took up appointment with the Traders' Bank as Accountant, 1909; joined A. E. Ames Co., Investment Bankers, 1911; appointed Sales Manager of Bond Department, A. E. Ames Co., 1918; left this company, January, 1921, to form the present investment house of McLeod, Young, Weir & Co., Ltd. This company deals in Government and Municipal Bonds. Married Gertrude Stutt, daughter of James Stutt of Dundas, Ont., February 4, 1920. Clubs: Ontario; Hamilton; Scarborough Golf. Recreation: golf. Independent. Presbyterian. Residence: 67 Teddington Park, Toronto, Ont.

BEATTY, Percy W., M.C., K.C., B.A., LL.B. — Of Fraser & Beatty, Barristers and Solicitors, Canada Permanent Bldg., Bay St., Toronto, Ont. Born Toronto, January 7,

PERCY W. BEATTY, M.C., K.C., B.A., LL.B.

1890, son of E. P. and Edith A. (Wood) Beatty. Educated: Upper Canada College; University of Toronto (B.A., LL.B.); Osgoode Hall. Read Law with Cassells, Brock, Kelly & Falconbridge and Bicknell, Bain, Strathy & MacKelcan. Called to the Bar of Ontario, 1914; created K.C., 1930. Partner, Worrell, Gwynne & Beatty, 1920-27; present partnership formed, 1927. Served with the 35th Battalion, C.E.F. and 8th Brigade Machine Gun Company in France; held rank as Major on demobilization; awarded M.C., June, 1916. Married Ottilie Marjorie Schreiber, daughter of W. D. Schreiber of Toronto, April 10, 1915; has one son and four daughters. Clubs: Toronto; University (Toronto); Badminton; Toronto Golf. Societies: Alpha Delta Phi; L.O.L. (Imperial Lodge). Recreations: golf and billiards. Conservative. Anglican. Residence: 4 Ava Crescent, Forest Hill Village, Toronto, Ont.

BREITHAUPT, William Henry, C.E.—Consuting Engineer, Kitchener, Ont. Born Buffalo, N.Y., January 25, 1857, son of Louis and Catherine (Hailer) Breithaupt. Educated: public and high schools, Kitchener; Northwestern College, Napierville, Ill.; Rensselaer Polytechnic Institute (Civil Engineer, 1881). Bridge Inspector, Pennsylvania Co.; Assistant to Consulting Engineer, Canadian Pacific Railway, Bridgework, etc.; Bridge Engineer, Chicago, Sante Fe and California Railway, 1886-89; Bridge and Structural Engineer Office in New York, 1895-1900, Bridge Work, Mexican Central Railway, etc.; later had an office in Toronto, bridge and general structural engineer. Member, Engineering Institute of Canada (Past Member of Council), Institution of Civil Engineers, American Society of Civil Engineers (Life Member), and American Institute of Consulting Engineers. Fellow, American Geographical Society; Sigma Xi, American Colleges. Past President, Waterloo Historical Society and of Ontario Historical Society. Author of numerous technical papers, History and Grand Trunk Railway, etc. Married Martha Cunningham Murphy, daughter of John Murphy, Montreal, Que., February 1, 1898; has one son (Cadet R.A.F., 1918; C. E. Rensselaer, 1922) and two daughters (Mrs. G. H. S. Dinsmore of Toronto and Mrs. E. S. Sargeant of Kitchener). Clubs: Lancaster; Westmount Golf and Country; Ontario; Grolier (New York). Residence: 66 Margaret Ave., Kitchener, Ont.

GRAVEL, Alfred Samuel — Vice-President and Managing Director, The Gravel Lumber Co., Ltd., Manufacturers of Dressed Lumber and Box Shooks, Etchemin Bridge, Quebec. Born Montreal, Que., October 6, 1862, son of Joseph and Judith (Dubeau) Gravel. Educated: Plateau Academy, Montreal. With Matthews & Hickok, Burlington, Vermont, 1879-81; travelled in Southern States, winter, 1882-83; Lumber Inspector, Export Lumber Co., at their Greenpoint yard, Brooklyn, N.Y., 1883; Accountant, A. Gravel Lumber Co., Ltd., 1885-89; present position since 1889, which has necessitated numerous trips across to the United Kingdom and extensive travelling throughout the United States and Canada; Member, Canadian Manufacturers' Association; Member, Canadian Lumbermen's Association; appointed Harbor Commissioner for the Port of Quebec, Oct. 18, 1912, under Sir William Price as Chairman; on June 24, 1916, under the Hon. D. O. Lesperance as Chairman; and re-appointed Commissioner, April 23, 1920, under Sir David Watson, Chairman of the present Commission. Married Flora Dussault, daughter of Stephen Dussault, October 8, 1883; has three sons and one daughter. Club: Garrison (Quebec). Society: Knights of Columbus. Recreations: motoring, yachting. Conservative. Roman Catholic. Address: Etchemin Bridge, Que.

GILLIS, Hugh Bernard—Superintendent, Ore Mines & Quarries for British Empire Steel Corporation, Sydney, N.S. Born Sydney, N.S., May 16, 1881, son of John and Isabella (Curry) Gillis. Educated: Sydney High School; St. Francis Xavier; McGill University (B.A.). Commenced with Dominion Iron & Steel, 1904; Mining Engineer, Mines Department, Dominion Iron & Steel, 1908; Construction work in Engineering Department, 1915; appointed to present position, 1915. Married Marie Teresia Larkin, daughter of John Larkin, of Richmond, P.E.I., October 11, 1910; has one son. Club: Royal Cape Breton Yacht. Society: Canadian Mining Institute. Recreations: golf, fishing. Roman Catholic. Residence: Sydney, N.S.

MacTIER, William Steuart Mackay, M.C.— Of Kerrigan, MacTier & Co., Limited, Investment Securities, Aldred Building, Montreal, Que. Born Montreal, Que., April 25, 1895, son

WILLIAM STEUART MACKAY MacTIER, M.C.

of Anthony Douglas MacTier (retired Vice-President, Canadian Pacific Railway) and Ethel Louise (Waddell) MacTier, both of Montreal, Que. Educated: Crichton School, Montreal, Que.; St. Alban's School, Brockville, Ont. Went Overseas with the 13th Battalion, The Royal Highlanders of Canada, 1914; wounded, May, 1915, and April, 1917. Awarded M.C., April, 1917; Major, The Black Watch (Royal Highlanders) of Canada, Montreal, 1920-30; Lieut-Colonel, October, 1930; Colonel Commanding, October, 1930-32. Married Dorothy Martin, daughter of the late William Martin of Winnipeg, June 28, 1921; has two sons. Clubs: Mount Royal; St. James's; Montreal Hunt. Society: St. Andrew's. Recreations: golf, fishing. Anglican. Residence: 1733 Cedar Ave., Montreal, Que.

PANET, Major-General Henri Alexandre, C.B., C.M.G., D.S.O. — Born Quebec, Que., July 24, 1869, son of the late Colonel and Honorable Charles Eugene Panet, Deputy Minister of Militia and Defence. Educated: Royal Military College, Kingston. Entered active militia as Lieutenant, 1891; Lieutenant and Brevet Captain, Royal Canadian Artillery, 1894; Captain, 1902; Major, 1905; Lieutenant-Colonel, 1911; Brigadier-General, December 18, 1916; Major-General, May 4, 1921; Staff-Adjutant, Royal Military College, 1901-05; Assistant-Adjutant-General, 1905-07; Deputy Adjutant-General, 1907-09; O.C., R.C.H.A. Brigade, 1911-16; Commandant, Royal School of Artillery, 1913-14; G.O.C., M.D. No. 1, October 1, 1919, to May 25, 1922; G.O.C., M.D. No. 2, May 26, 1922, to June 30, 1923; Adjutant-General, Canadian Militia, July 1, 1923, to December 31, 1929; Assistant Adjutant-General, Quebec Tercentenary Celebration, 1908. Served in South African War with 2nd Battalion, Royal Canadian Regiment, advance on Kimberley, December, 1899-1900; transferred as Captain to "C" Battery, Royal Canadian Field Artillery, relief of Mafeking, May, 1900; operations in Rhodesia, April-May, 1900; operations in Transvaal, May-June, 1900; operations East and West of Pretoria, July-November, 1900; operations, Orange River Colony, May-November, 1900 (despatches, London Gazette, April 15, 1901; D.S.O.; Queen's Medal with four clasps); made Brevet-Major for service in South Africa. During the Great War of 1914-18, in France and Belgium, July 7, 1915, to May 1, 1919. Wounded, C.B., C.M.G. (despatches, London Gazette, seven times from 1916 to 1919); Commanding R.C.H.A. Brigade to December 18, 1916, then appointed Brigadier-General Commanding 2nd Canadian Division Artillery; Member, Board of Visitors, Royal Military College, 1906-08. Presented to King George, St. James' Palace, June, 1911. Married Mary Bermingham, daughter of the late James Bermingham, Kingston, October, 1902; retired December 31, 1930. Clubs: Royal Military College (President, 1911); Canadian (Ottawa); The Canadian Military Institute, Toronto; Cataraqui Golf and Country; the Royal Ottawa Golf. Roman Catholic. Address: 377 Stewart St., Ottawa, Ont.

SMITH, Herbert Arthur — Barrister-at-Law, Professor of Constitutional Law, McGill University, Montreal Que. Born Basti, India, August 4, 1885, son of the late Vincent Arthur Smith, C.I.E., D.Litt., of Dublin, Ireland, and Mary Elizabeth Tute, Sligo, Ireland. Educated: Cheltenham College, England, 1897-1904; St. John's College, Oxford, 1904-08; B.A., 1908; M.A., 1911. Came to Quebec, October 22, 1919. Read Law with Meyrick Beebee, Esq., Lincoln's Inn, London; called to the Bar of England, June 23, 1909. Chancellor's Essayist, Oxford University, 1909; Fellow of Magdalen College, Oxford, England, January, 1911, to September, 1919. Appointed first Professor of Jurisprudence and Common Law in McGill University, Montreal, July, 1919; Vice-Dean of the Faculty, 1923-24. Author of: "Law of Association, Corporate and Incorporate," 1914 (Oxford University Press); "The American Supreme Court as an International Tribunal," 1920 (Oxford University Press); "Federalism in North America" (Chipman Co., Boston), 1923; numerous articles on legal and other topics. Served as Lieutenant and Captain, 1914 to 1919, 19th Lancashire Fusiliers, and 17th Company, Machine Gun Corps; wounded, August, 1916; Member of British Military Mission to U.S.A., 1918; elected member of Diocesan Synod of Montreal, April, 1920. Married Mora Stewart Macphee, daughter of late Dugald Stewart Macphee, Glasgow, Scotland, July 25, 1912; has three sons and one daughter. Club: Faculty (Montreal). Recreations: boating, motoring, etc. Independent. Anglican. Residence: 427 Elm Ave., Westmount, Que.

LIEUT.-COLONEL DANIEL ALBERT MacKINNON, D.S.O.

MacKINNON, Lieut.-Colonel Daniel Albert, D.S.O. — Silver Fox Farmer; Secretary-Treasurer, McLure & MacKinnon Silver Fox Farms, Limited (established 1927), Breeding and Selling of Silver Black Foxes, Purchasing of Silver Fox Furs, Kent St., Charlottetown, P.E.I.; Secretary, Guardian Publishing Co., Ltd.; President, C. D. Park and Provincial Exhibition Association. Born Highfield, P.E.I., November 12, 1876, son of Donald and Jemima (Curtiss) MacKinnon, both of Highfield, P.E.I. Educated: public schools. Started as a breeder of Silver Black Foxes at the Vimy Ranch near Charlottetown, P.E.I., 1919; became world-wide known through breeding World's Champions, International Champions and numerous prize-winning Foxes. "MacKinnon Foxes" are known all over the world where Foxes are domiciled, for their high quality. Prominent in Militia previous to Great War; twice on

all-Canadian Artillery Teams, 1907 and 1911; qualified in four branches of Artillery, Signalling, Musketry and Machine Gun. Commanded 36th Battery, C.F.A., and 9th Brigade, C.F.A., in Great War. Mentioned in despatches; Decorated Distinguished Service Order and Croix de Guerre with Palm. Made Aide-de-Camp to Governor-General of Canada, 1922. Married Edith Louise Bremner, daughter of Benjamin Bremner, Charlottetown, P.E.I., May 24, 1905. Clubs: Charlottetown; Charlottetown Golf. Societies: I.O.O.F.; I.O.F.; A.F. & A.M. Recreations: horse racing; broke World's trotting record on Ice with "The Yank", January 14, 1923. Was prominent Maritime Athlete, 1897-99, holding championships for mile run. Conservative. United Church of Canada. Residence: 23 Fitzroy St., Charlottetown, P.E.I.

JAFFRAY, William Gladstone — Born Toronto, Ont., April 5, 1870, son of Hon. Senator Robert and Sarah (Bugg) Jaffray of Toronto, Ont. Educated: Wellesley Public School, Toronto; Upper Canada College, Toronto. Clerk, Imperial Bank of Canada, Toronto, 1887; served this Bank in various capacities in Toronto and Winnipeg for eleven years, until 1898; served two years as Secretary of Crow's Nest Pass Coal Company at Fernie, B.C., and Toronto; bought a seat on Toronto Stock Exchange, 1901, and started in business as Stock Broker, later taking as Partner, Duncan S. Cassels, forming firm of Jaffray & Cassels; later taking into partnership George C. Biggar and forming firm of Jaffray, Cassels and Biggar; sold out interest in this business firm, 1915, to become President, Globe Newspaper; President and Publisher until 1936. Married Ethelwyn Laetitia Gillespie, daughter of Benjamin and Anne (Gaw) Gillespie of Picton, Ont.; has one son and one daughter. Club: National. Recreations: tennis and walking. Independent. Presbyterian. Residence: The Drift, Oakville, Ont.

PUGH, Frederick — Formerly Manager, Research Bureau, The T. Eaton Co., Ltd., Winnipeg, Man. Born Cleobury, Mortimer, Salop, England, February 8, 1877, son of the late Charles and Sarah (Bull) Pugh. Educated: public schools, Toronto, Ont. Joined The T. Eaton Co., 1898; engaged in various departments; Assistant Superintendent of Factories till 1905, when he came to Winnipeg; Buyer, Women's Garments until 1917, when he organized the Research Bureau and Testing Laboratories. Author of Articles on Microscopical Analysis of Textiles; Fruit Growing on the Prairies; Prairie Horticulture, etc.; Eaton's Farm News Service, also Researches on Tyndall Manitoba Mottled Limestone. Married Charlotte Margaret Wilson, daughter of the late Frederck Wilson, June 11, 1910, has one son (Stewart) and one daughter (Margaret). Clubs: Winnipeg Winter; Canadian; Empire; St. George; Rotary. Societies: A.F. & A.M. (Royal Arch); Manitoba Horticultural; South Dakota Horticultural (Life Member); Minnesota Horticultural; Ontario Rose Growers; Canadian Society of Technical Agriculturists (Honorary Member); Fellow, Royal Society of Arts (London, England); British Textile Institute; American Association for the Advancement of Science; American Chemical; Royal Astronomical; Canadian Mining Metallurgical Institute; Manitoba Chemical. Recreation: Horticultural Experimental Farming. Independent. Anglican. Residence: 33 Middle Gate, Winnipeg, Man. Summer Residence: "Woodlands" Charleswood.

THOMPSON, William Herbert Arthur — of W. Herbert A. Thompson & Co., Chartered Accountants, 10 Clarence Block, Calgary, Alta. Born Toronto, Ont., February 18, 1877,

WILLIAM HERBERT ARTHUR THOMPSON

son of Col. J. T. Thompson (Cadet Instructor of the Toronto Public Schools for the last fifty-two years) and Jennie F. Thompson. Educated: Toronto Public Schools; Harbord Collegiate (C.A.). Came to Alberta, 1912; with Edwards & Morgan Co., 1906-23; became Partner, 1912; took over Alberta business of Edwards, Morgan & Co., and has since carried on the business under the name of W. Herbert A. Thompson & Co. President, Institute of Chartered Accountants of Alberta, 1917-18. Secretary, Calgary Rotary Club, 1916-17. Served as 2nd Company Lieutenant, York Rangers, 1898-1908; now on reserve of officers. Married Florence Louise, daughter of H. Rose, June 17, 1908; has two sons (Roger and David). Clubs: Canadian; Board of Trade; Rotary. Societies: A.F. & A.M. (Past Master, Zetland Lodge, No. 83, G.R.A., Royal Arch Masons). Recreations: singing and music, golf, tennis, shooting. Independent-Conservative. Anglican. Residence: 312 26th Ave. W., Calgary, Alta.

MILLAR, James S. — President and Secretary-Treasurer, Bond Hardware Co., Ltd., Wholesale and Retail Hardware, Wyndham St., Guelph, Ont. Born Guelph, Ont., October 29, 1875, son of the late Robert and Mary (McLagan) Millar of Guelph, Ont. Educated:

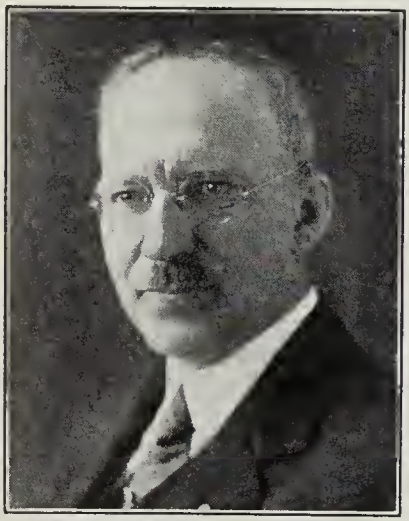

JAMES S. MILLAR

public schools and collegiate institute, Guelph, Ont. Commenced with John M. Bond & Co., Guelph, Ont., 1891; the firm was incorporated as The Bond Hardware Co., Ltd., 1905, John M. Bond as President and Mr. Millar as Secretary-Treasurer; became President in March, 1930. Mr. Millar takes a very keen interest in Music and has been actively associated with all the musical effort in the community and also takes keen interest in all Y.M.C.A. activities. Past President, Guelph Choral Society; Secretary, Musical Festival Association; at present is actively promoting the Kiwanis Children's Park and Swimming Pool at Guelph. Married Margaret Emily Macdonald, daughter of the late Hugh Macdonald of Guelph, Ont., June 7, 1900; has one son and four daughters. Clubs: Guelph Country; Guelph Bowling; Guelph Motor (Past President); Kiwanis (Past President). Recreation: bowling. Private Camp at Rockwood, Ont., for year round family use. Conservative. United Church of Canada (Elder). Residence: 29 Park Avenue, Guelph, Ont.

MACDONELL, Lieut.-General Sir Archibald Cameron, K.C.B., C.M.G., D.S.O., LL.D. — Born Windsor, Ont., October 6, 1864, youngest son of the late Samuel Smith Macdonell, Q.C., LL.D., D.C.L. (for many years Lieut.-Colonel of the Essex Battalion, C.M.), and Ellen Gillis (Brodhead) Macdonell. Educated: Trinity College School, Port Hope, Ont.; Royal Military College (Diploma of Graduation Royal Military College; Hon. LL.D., Queen's University). Lieutenant, Canadian Militia, June, 1886; Lieutenant, Canadian Mounted Infantry, Permanent Corps, now Lord Strathcona's Horse (Royal Canadians); appointed Adjutant and Acting Quartermaster, April 6, 1888; transferred to Royal Northwest Mounted Police, September 28, 1889. Served in South African War; Captain and Major, 2nd Battalion 1st Canadian Mounted Rifles, recruited from N.W.M.P.; Medal with four Clasps; Despatches, D.S.O.; dangerously wounded; Adjutant, N.W.M.P., 1901. Lieutenant-Colonel Commanding 5th C.M.R., May, 1902 (disbanded on return from South Africa, August, 1902), and appointed Lieutenant-Colonel on Reserve for services rendered. Superintendent, N.W.M.P., March, 1903; appointed Major, Royal Canadian Mounted Rifles, 1907; name changed to Lord Strathcona's Horse (Royal Canadians), 1909. Went to Great War as Lieutenant - Colonel Commanding Lord Strathcona's Horse (R.C.) Canadian Cavalry Brigade, 1914; appointed Brigadier-General, 7th Canadian Infantry Brigade, December, 1915; appointed Major-General, 1st Canadian Division, June, 1917; C.M.G., 1916; C.B., 1917; K.C.B., 1917; Officer, Legion of Honor, 1918; French Croix-de-Guerre with Palms; severely wounded, February, 1916; many times mentioned in despatches; Commandant, Royal Military College, July, 1919, to July, 1925, tenure of office twice extended one year; promoted Lieut.-General on retiring. Honorary Colonel of the following: Lord Strathcona's Horse (Royal Canadians), 5th British Columbia Light Horse, the Queen's Own Cameron Highlanders of Canada, the Stormont, Dundas and Glengarry Highlanders. Married Mary Maud Flora Campbell, third daughter of the late Lieutenant-Colonel J. T. Campbell (72nd Highlanders and Royal Canadian Rifles), April 14, 1890; had five children; one son and two daughters died in infancy. Eldest son, Ian, was killed in action on the Somme; youngest daughter, Alison Cameron Macdonell, living. Clubs: Royal Military College; Toronto; Ranchmen's (Calgary); Canadian Military Institute; Kiwanis. Recreations; riding, cricket. Anglican. Residence: Villa St. Clair, Kingston, Ont.

MAGUIRE, C. Alfred — Insurance Broker, Maguire & Common, Wellington St. East, Toronto, Ont.; Honorary President, Great Lakes Harbor Association; President, Ontario Municipal Electric Association. Born Toronto, Ont., May 24, 1875, son of James Maguire of Ireland and Elizabeth (Brown) Maguire of Toronto, Ont. Educated: Toronto Public Schools. Started with Lancashire Fire Insurance Co., 1891, which Company was absorbed by the Royal Insurance Company, 1901; formed brokerage partnership, 1905. Alderman, City of Toronto, 1909-17; Controller, 1917-21; Mayor, 1922-23. Married Lillian May Cusack, daughter of Henry Cusack of London, Ont., 1901; has one son (Herbert Alfred). Clubs: Ontario; R.C.Y.C.; Granite. Societies: A.F. & A.M. (St. Andrew's Royal Arch; Occident; Cyrene Preceptory; Rameses Shrine); L.O.L. (Northern Star No. 778); I.O.F. United Church of Canada. Residence: 86 Kilbarry Road, Forest Hill Village, Ont.

ROY, Judge Ferdinand—Chief District Magistrate, Judge of the Sessions of the Peace, Dean of Law Faculty, Laval University, Quebec, Que. Born Lorette, Que., September 1, 1873, son of Anselme and Caroline (Robitaille)

JUDGE FERDINAND ROY

Roy. Educated: Quebec Seminary; Laval University, Quebec (LL.D., 1902). Called to the Bar of Quebec, 1896; created K.C., 1908; Batonnier-General of Province of Quebec, 1920; Chief District Magistrate, 1927. Author of "Droit de plaider," "L'Appelaux Armes," etc. Married Mariette Legendre, daughter of the late Napoleon Legendre, April 18, 1899; has one son and two daughters. Clubs: Garrison; Laurentide Fish and Game; Jacques Cartier Fish and Game; Quebec Golf. Recreations: hunting and fishing. Independent. Roman Catholic. Residence: 10 Du Parloir. Summer Residence: Isle of Orleans, Que.

DUNCAN, Rev. Charles Robert, M.A., B.D.—Educational Secretary, McMaster University, Hamilton, Ont. Born Hull, England, August 4, 1882, son of James Duncan and Helen (Masson) Duncan, both of Toronto, Ont. Educated: public and high schools, Montreal, Que.; McMaster University, Toronto, Ont. (M.A., B.D.). Came to Canada, 1887; Province of Ontario, 1902; ordained at Sherbrooke, Que., 1908; Pastor, First Baptist Church, Port Huron, Mich., 1910-12; Pastor, Fourth Ave. Baptist Church, Ottawa, Ont., 1912-21; Pastor, Park Baptist Church, Brantford, Ont., 1921-26; Educational Secretary, McMaster University, 1926, to date. Married Jennie Arthurs, daughter of Joseph Arthurs, May 18, 1910; has one son and one daughter. Liberal. Baptist. Residence: 60 Servington Crescent, Toronto, Ont.

HUBBELL, Major Ernest Wilson, D.L.S., C.E. — Chief Inspector of Dominion Surveys, Topographical Surveys Branch, Department of the Interior, Ottawa. Born Brockville, Ont., November 5, 1862, son of Henry and Eliza (Wilson) Hubbell. Educated: Royal Military College, Kingston (graduated, June, 1881). Engineer, successively, Murray Canal, Trent Valley Canal and Galops Rapids; Dominion Land Surveyor, May, 1884; employed on survey and inspection of Dominion lands up to the present; received present appointment, January 1, 1912. President, Dominion Land Surveyors' Association, 1907-08; Secretary-Treasurer, Association of Dominion Land Surveyors, 1913-14. Justice of the Peace, Province of Saskatchewan, 1911. Gazetted Major, Canadian Engineers, July, 1902; employed on Military Staff in various camps of instruction; served in Northwest Rebellion, 1885, including operations against Chief Big Bear's Band (medal). Married, first, Emilie A. Wood, daughter of the late G. Carleton Wood, Ottawa, June, 1886; secondly, Madge Bolger McDonough of Newfoundland, widow of John A. McDonough, Albany, New York, November 5, 1919. Clubs: Royal Military College; Civil Service. Societies: I.O.O.F.; L.O.L. Anglican. Residence: 366 Waverley St., Ottawa, Ont.

GRENFELL, Sir Wilfred Thomason, K.C.M.G., M.D., F.R.C.S., F.A.C.S., M.R.C.S., L.R.C.P., M.A., LL.D., J.P.—Master Mariner, Founder and Superintendent of the International Grenfell Association. Born February 28, 1865, son of Algernon Sidney and Jane Georgina (Hutchinson) Grenfell. Educated: Mostyn House School; Marlborough College. Oxford University (M.D., 1889); Hon. M.D. 1907, London Hospital; Hon. M.A., Harvard University, 1907; LL.D., Williams College, 1909; LL.D., Middlebury College, 1928; LL.D., Princeton University, 1929; LL.D., Bowdoin College, 1929; LL.D., Berea College, 1931. Formerly House Surgeon for Sir Frederick Treves; connected with the Royal National Mission for Deep Sea Fishermen, 1889. Has built five hospitals at Indian Harbor, Northwest River, Battle Harbor, Harrington and at St. Anthony, Newfoundland, also several orphanages and schools, and carries on industrial and social work on the coast of Laborador and North Newfoundland. Given K.C.M.G., 1927. Made Lord Rector of St. Andrew's University, 1928. Presented Livingston's Gold Medal by Scottish Geographical Society, 1930. Author of: "Laborador and Its People," "Down to the Sea," "Down North on the Labrador," "Adrift on a Pan of Ice," "Northern Neighbours," "Tales of the Labrador," "What Christ Means to Me," "A Man's Faith," "The Labrador Doctor," "Labrador Looks at the Orient," "Forty Years For Labrador," "The Romance of Labrador". Served as Major with the Harvard Medical Unit in France during the war. Married Anne Elizabeth MacClanahan, daughter of Colonel E. B. MacClanahan of Lake Forest, Ill., November 18, 1909; has two sons and one daughter. Clubs: Royal Cruising (London); Authors' (London); Harvard. Church of England. Residence: St. Anthony, Newfoundland.

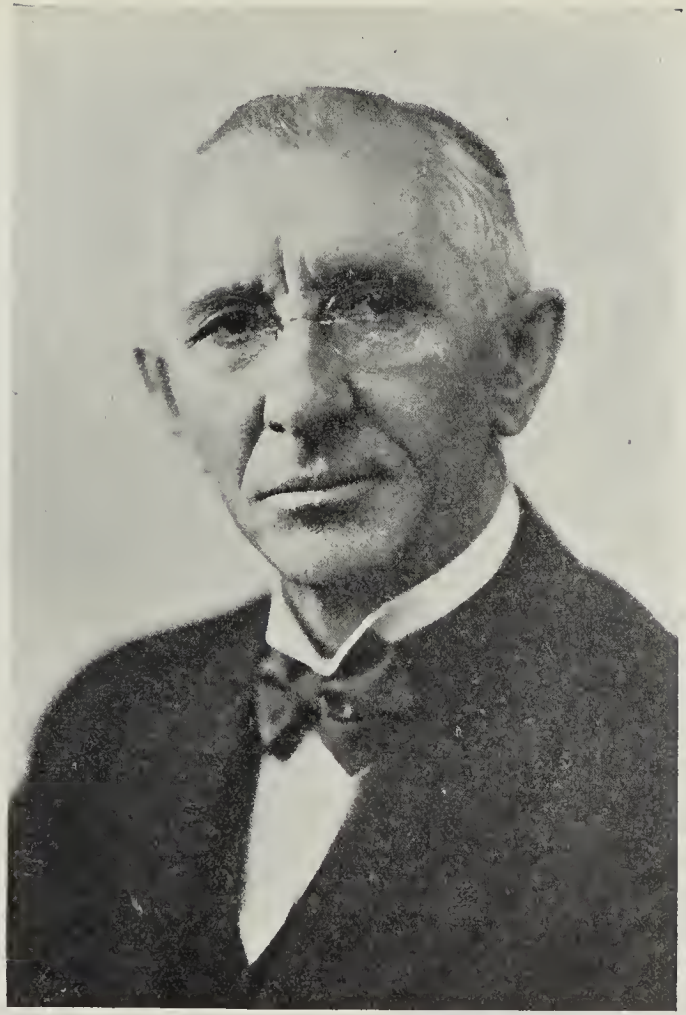

JOHN MURPHY

MURPHY, John—Consulting Hydro-Electric Expert, Department of Railways and Canals, Railway Commission and other Federal Departments, Ottawa, Ont. Born Ottawa, Ont., December 17, 1868, son of James Murphy, Contractor, Ottawa, Ont., and Mary (Conway) Murphy. Educated: Primary and high schools; University of Ottawa (graduated in 1884, before Courses in Electrical Engineering were in vogue). Intimately connected with hydro-electric development since 1885. His publication of the respective quantitative values of the (a) water, (b) ice, and (c) iron at hydraulic power houses, and of their respective temperatures—varying at times only in thousandths of one degree—created international attention, as did also his unique moving pictures demonstrating the practicability of his original work in preventing frazil from adhering to submerged things. By the employment of minute amounts of heat, electric light, power, street-car and water services are no longer stopped by ice. Professor of Physics at University of Ottawa, discovering his "scientific trend," started him in telephone work, from which he stepped in 1885 to the newly-developed electric light, power and later, traction business. Chairman, Ottawa Branch, Engineering Institute of Can-

ada, 1916-17; President, Canadian National Committee Electro-technical Commission, 1927-36. Official Delegate to Wembley 1924 World Power Conference and to International Electro-technical Commission Plenary meeting at Bellagio and Rome, Italy, 1927; also to Japan, World Engineering Congress, 1929, and to Germany and Scandinavia, 1930; Member of the Engineering Institute of Canada, and Fellow of the American Institute of Electrical Engineers. His varied personal working experiences enhance the value of his services to the Government. Besides being Superintendent of Power Houses at Ottawa for many years, he had a wide consulting practice before joining the governmental service; Acting Superintending Engineer, Rideau Canal, June 1, 1934-36. Married Mary Elizabeth Shaw in 1929. Chairman, Ottawa Arch-diocese Holy Name Society, 1934-36. Clubs: Rideau Lawn Tennis; Rotary (Ottawa) (President, 1928-29); President of the Ottawa District Lawn Tennis Association for many years, 1921-36. Residence: 606 Somerset St. West, Ottawa, Ont.

TYRER, Colin Campbell — President, Tyrer Lumber Co., Ltd., Halifax, N.S. Born Liverpool, November 6, 1881, son of Thomas Muir and Ethel S. (Cooke) Tyrer. Educated: Ellesmere College, Shropshire, England. Served apprenticeship at Timber Trade in Liverpool, Jas. Smith & Bro. Came to Canada as Representative of Smith, Tyrer & Co., 1903; left this firm and started his own firm, 1907; turned into Limited Company, January 1, 1916. Clubs: Jubilee Boat; Halifax Curling, etc. Recreations: golf, fishing, boating. Church of England. Residence: 18 Cherry St., Halifax, N.S.

COLIN CAMPBELL TYRER

LEMIEUX, Hon. Senator Rodolphe, K.C., B.C.L., LL.D.—Born Montreal, Que., November 1, 1866, son of H. A. and Marie Anne Philomene (Bisaillon) Lemieux. Educated: Nicolet College; Laval University (B.C.L., 891; LL.D., 1896). Called to the Bar of Quebec, 1891; Partner, Hon. Honore Mercier and continued to practice in Montreal with Sir L. Gouin, formerly Premier, Province of Quebec; became a Member of the Law Faculty, Laval University, 1896, and lectured on the History of Canadian and International Law until 1926. Elected to House of Commons for Gaspe, General Election, 1896; re-elected 1900; elected by acclamation, February, 1904, and again in November, 1904, and simultaneously by majority of 342 in Nicolet; re-elected for Gaspe in General Election, 1908, but defeated there, 1911; he was, however, elected in Rouville, having accepted two nominations. At General Election, 1917, ran in both Maisonneuve and Gaspe and was elected in both constituencies; elected for Gaspe, 1921, 1925 and 1926. Seconded the Address in reply to the Speech from the Throne, session of August, 1896. Sworn in as Solicitor-General of Canada, January 29, 1904; created K.C. for Quebec, 1897, and for the Dominion, 1904; sworn in as Postmaster-General of Canada, June 4, 1906. Became Minister of Marine and Fisheries in succession to the Hon. L. P. Brodeur, August 11, 1911; retired from office with Sir Wilfrid Laurier's Government, October 6, 1911. Upon the organization of the Mackenzie King Administration, December, 1921, was offered a portfolio but declined it; was elected Speaker of the House of Commons at the first sitting of the 14th Parliament, March 8, 1922; re-elected Speaker, January 7, 1926, and again December 9, 1926. Called to the Senate of Canada, June 3, 1930. In January, 1924, was offered Lieutenant-Governorship of the Province of Quebec and later the portfolio of Minister of Justice in succession to the Hon. Sir Lomer Gouin, but declined both. Knight of the Legion of Honour, 1906; Officer, 1920; Commander, 1925. Was Special Envoy to Japan in connection with the Asiatic Immigration troubles; represented the Dominion of Canada at the inauguration of the Parliament of the Union of South Africa by H.R.H. the Duke of Connaught, 1910. Obtained from the Government of France, the gift of the famous Vimy Plateau of 250 acres, 1922; signed the "accord" to that effect on behalf of the Dominion of Canada. Elected President of the Royal Society of Canada, 1918. Received the honor of Knight Commander of St. Gregory the Great from the Vatican. Elected Member de l'Institut de France, succeeding Cardinal Mercier, 1928. Gave a series of lectures in 1928 at the Sorbonne, University of Paris, on the political evolution of Canada. Married Berthe Jetté, daughter of the Hon. Sir Louis Jetté (formerly Lieutenant-Governor of Quebec), May 15, 1894; had one son (killed in the war). Clubs: Eighty (England); National Liberal (London, England); Cercle Internallié (Paris, France); Mount Royal; Royal Ottawa Golf; Murray Bay; University; Canada; Rideau. Recreation: golf. Liberal. Roman Catholic. Address: The Senate, Ottawa, Canada.

FIELD, Frederick William, C.M.G. — His Majesty's Senior Trade Commissioner in Canada and Newfoundland (reporting to British Government Department of Overseas Trade),

FREDERICK WILLIAM FIELD, C.M.G.

1111 Beaver Hall Hill, Montreal, Que. Born Twickenham, England, April 4, 1884, son of Frederick Field of Hastings, England, and Amelia (Parsons) Field of Brighton, England. Educated: Tiffin's Boys' School, Kingston-on-Thames, England. Came to Ontario, Canada, June, 1906; Managing Editor, "The Monetary Times," Toronto, 1907; Imperial Trade Correspondent of Commercial Intelligence Branch of British Government Board of Trade, Toronto, 1908-18; His Majesty's Trade Commissioner at Toronto, 1918-24; His Majesty's Senior Trade Commissioner in Canada and Newfoundland, Montreal, 1924; upon this appointment was presented to H.M. the King, at St. James' Palace, London, June, 1924, and decorated with a C.M.G., June, 1933. Author of "Resources and Trade of Northern Ontario" (1911); "Capital Investments in Canada" (1912); "British Government Reports on the Trade of Canada" (several); "British Government Report on the Trade of Newfoundland" (1926). Has two sons and two daughters. Clubs: Royal Automobile (London, England); Montreal (Montreal); Mount Stephen (Montreal); Senneville Golf and Country (Montreal), etc. Societies: A.F. & A.M. (Rehoboam), (St. Andrew's Chapter; Geoffrey Preceptory; Rameses Temple.) Recreation: golf. Residence: Drummond Court, Montreal, Que.

DEAN, Rev. Samuel Wesley, D.D. — Minister and Secretary, Church Pension Funds, United Church of Canada, 299 Queen St. W., Toronto, Ont. Born Albion Township, Peel County, September 23, 1870, son of William Dean and Catharine (Nixon) Dean, both of Albion Township. Educated: Parkdale Collegiate Institute; Albert College; Victoria University; D.D. Methodist Minister in the following places: Rosseau, 1889; Laurel, 1890; Richmond Hill, 1893-94; Little Current, 1895-96; Sunderland, 1897-99; Maple, 1900-02; Simpson Ave., Toronto, 1903-06; Superintendent City Mission and Church Extension Work in Toronto for the Methodist Church, 1907-18; Secretary, Department of Finance of Methodist Church, 1919-25; Secretary-Treasurer, Superannuation Fund, Methodist Church, 1925-28; Secretary, Pension Fund of the United Church of Canada, 1929 to date. Married Rosa Matilda Hook, daughter of Thomas Hook, Toronto, July 25, 1896; has two sons and two daughters: Clubs: Canadian; Empire. Recreations: motoring, boating, Y.M.C.A., gymnasium exercises. Independent. United Church of Canada. Residence: 42 Delaware Ave., Toronto, Ont.

MARTIN, Hon. William Melville, B.A. — Justice of the Court of Appeal, Saskatchewan. Born Norwich, Ont., August 23, 1876, son of Christina and Rev. William Martin. Educated: collegiate institute, Clinton; University of Toronto (honor, degree, Classics, 1898); Ontario Normal College, Hamilton; Osgoode Hall (Scholarship, 1902 and 1903). Classical Master, High School, Harriston, 1899-1901; declined nomination to House of Commons for Western Assinihoia, 1906; elected for Regina, 1908 and 1911; resigned to accept Premiership of Saskatchewan on resignation of Hon. Walter Scott, 1917; re-elected Premier, 1917, and remained in that capacity until 1922; appointed Justice of the Court of Appeal, Saskatchewan, 1922. Married Violet Florence Thompson, daughter of Walter Thompson, Mitchell, Ont., 1906; has one son. Club: Assinihoia. Society: A.F. & A.M. Liberal. Presbyterian. Address: 2042 Cornwall St., Regina, Sask.

DARRACH, Sarah Persis (Mrs.), M.B.E.— Registered Nurse (retired), 9 Crawford Apartments, Brandon, Man.; President, Women's Canadian Club (Brandon); President, Brandon Welfare League; President, Brandon Graduate Nurses Association; Member of the Board, Welfare Supervision for Manitoba. Born Rosscarherry County, Cork, Ireland, February 8, 1886, daughter of James and the late Mary Willis Johnson. Educated: public schools. Graduated as Nurse, General Hospital, Brandon, May, 1911; Assistant Superintendent, General Hospital, Brandon, 1914. Overseas service, C.A.M.C., England, France, Belgium and Germany, April 15 to June, 1919; Post Graduate Work, Illinois State Nursing School, Chicago, summer of 1919; Lady Superintendent, General Hospital, Brandon, September, 1919-23. Served with C.A.M.C., Nursing Service, as Nursing Sister and Acting Matron, April 15 to June, 1919; awarded Royal Red Cross, first class, June, 1919. Married Robert Darrach, November 10, 1923. Clubs: Women's Canadian; University Women's (Associate Member); Business and Professional Women's. Recreations: reading, handicrafts. Baptist. Residence: 9 Crawford Apartments, Brandon, Man.

FOSTER, Hon. Senator Walter Edward, P.C. (C.), LL.D.—Speaker of the Senate, Ottawa, Ont.; Director, Vassie-Brock-Manchester Ltd., Wholesale Dry Goods Merchants, St. John, N.B.; President, Consolidated Diversified Standard Securities Co. Ltd. Born St. Martins,

HON. SENATOR WALTER EDWARD FOSTER, P.C. (C.), LL.D.

N.B., April 9, 1874, son of Edward H. and Elizabeth (Pattison) Foster. Educated: St. John Public and Grammar Schools. In the service of the Bank of New Brunswick, 1889-99; became member of the firm of Vassie & Co., Ltd., 1899. Vice-President St. John Board of Trade, 1906-07; President, 1908-09; Past President, Young Liberal Club; Third Arbitrator and Chairman, Conciliation Board which successfully settled the difference existing between the longshoremen of the Port of St. John and the Shipping Federation, 1913. Unsuccessful candidate for the New Brunswick Legislature for St. John City at the General Elections, June, 1912; selected as Chairman of Organization Committee to the Opposition Party, January, 1916; chosen Opposition Leader, February 5, 1917; party successful General Elections, February 24, 1917; sworn in Premier, April 4, 1917; elected by acclamation for Victoria County, April 23, 1917; successfully contested the City of St. John in General Elections, October 9, 1920, when the Government was returned. Resigned as Premier, February, 1923; defeated General Elections of October 18, 1925; sworn in as Member of Privy Council and Secretary of State for Canada, 1925. Summoned to the Senate, 1928; appointed Speaker of the Senate, January, 1936. Formerly an officer, New Brunswick Regiment, Canadian Artillery; retired with the rank of Captain, 1903. Married Johan Mary Vassie, daughter of William Vassie, St. John, January 18, 1900; has one son and three daughters Club: Union. Liberal. Anglican. Residence: Rothesay, N.B.

GODFREY Alvin Keyes, LL.B. — President, The Monarch Lumber Co., Ltd.; Midwest Lumber Co.; Piper Hone Lumber Co.; Director, Canadian Consolidated Grain Co., Ltd.; Past-President, Winnipeg Grain Exchange. Born St. Louis, Mo., January 30, 1871, son of John W. and Elizabeth (Keyes) Godfrey. Educated: public and high schools, Minneapolis, Minn.; University of Minnesota, Law Department (graduated 1897). Came to Winnipeg, 1902, and assisted in organization of the Canadian Elevator Co. and the Monarch Lumber Co.; Past-President, Western Retail Lumbermen's Association, 1925-26; Past-President, Winnipeg Board of Trade; member, Executive, Manitoba Red Cross, Canadian; was one of the officers of the Citizens' League; member, Executive Committee, Manitoba Red Cross; was Chairman, Executive Committee of Citizens' Committee of One Thousand during strike, 1919. Became Naturalized British Subject. Married Bessie Knentson (deceased, October 24, 1922), daughter of Knent Knentson, Minneapolis, Rock Island, Ill., June 9, 1899; has one son and one daughter. Clubs: Manitoba; St. Charles Country; Motor Country; Minneapolis. Society: A.F. & A.M. (Shriner). Recreations: golf, fishing. United Church of Canada. Residence: 144 Kingsway, Winnipeg, Man.

FETHERSTONHAUGH, Lieut.-Colonel Edward Phillips, M.C., B.Sc.—Professor of Electrical Engineering, University of Manitoba, Winnipeg, Man.; Consulting Engineer. Born Montreal, July 20, 1879, son of E. C. B. Fetherstonhaugh and Janet (Cross) Fetherstonhaugh, both of Montreal, Que. Educated: Montreal High School; McGill University (B.Sc. in Electrical Engineering, 1899). Came to Manitoba, 1907. Manager, Fetherstonhaugh & Co., Patent Solicitors, Ottawa, 1900-04; Demonstrator and Lecturer, McGill University, Montreal, 1905-07; in testing department, Westinghouse Co., Pittsburgh, 1906; Engineer, Canadian Westinghouse Co., Winnipeg, 1907-09; Professor of Electrical Engineering, University of Manitoba, Winnipeg, 1909 to date; Dean of Faculty of Engineering, University of Manitoba, 1921 to date; Consulting Practice, Winnipeg, 1909 to date. Chairman, Winnipeg Branch, Engineering Institute of Canada, 1921; Member of Council, Engineering Institute of Canada, 1923-25; Member of Board of Trustees, Winnipeg General Hospital. Served with 1st Field Company, Canadian Engineers, as Lieutenant, 1906; also as (Major) Field Engineer, Canadian Corps H.Q. (Defences), 1917 to end of the war; awarded Military Cross, 1917; mentioned in despatches. Married Margaret Adele Bain, daughter of Alexander Bain, Winnipeg, June 3, 1924. Clubs: Scientific; Pine Ridge Golf. Societies: Engineering Institute of Canada; Associate, American Institute of Electrical Engineers. Church of England. Residence: 801 Dorchester Avenue, Winnipeg, Man.

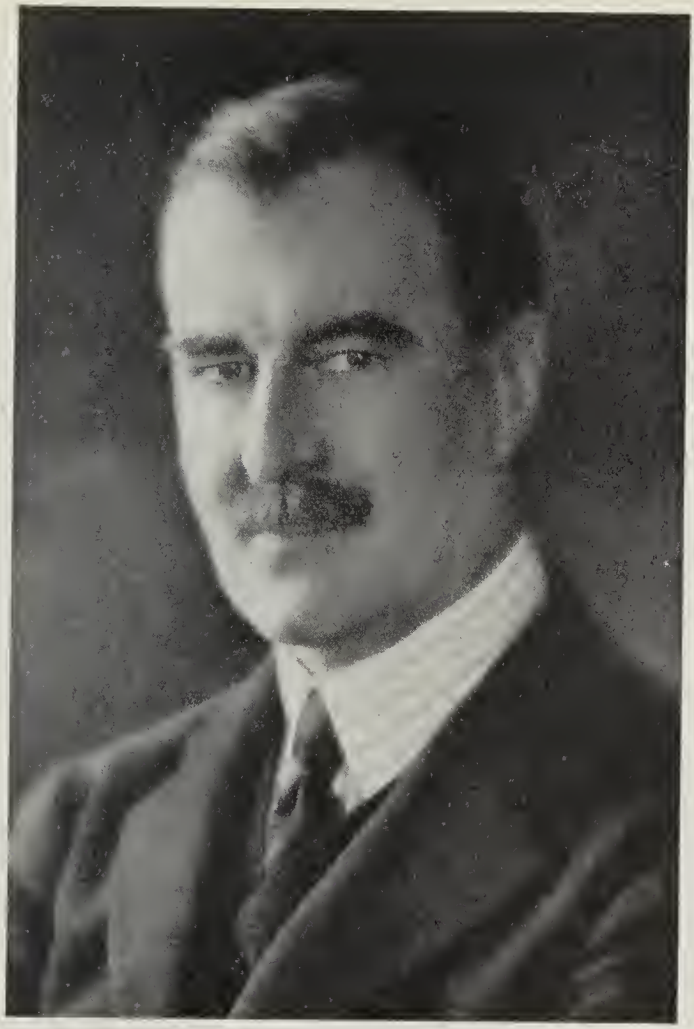

ERNEST AUGUSTUS MACNUTT

MACNUTT, Ernest Augustus — Vice-President, Treasurer, and Director, Sun Life Assurance Co. of Canada, Dominion Square, Montreal, Que.; President, Glengarry and Stormont Railway Co.; President, Cornwall Street Railway, Light & Power Co.; President, Stormont Electric Light & Power Co.; Vice-President, Levis Tramway Co.; Director, Consolidated Paper Corporation. Born London, England, June 4, 1876, son of Dr. George Augustus and Isabel Macnutt, both of London, England. Educated: St. Edmonds College, London; Scotch College, Melbourne, Australia. Began as Private Secretary to President of American Pegamoid Co.; subsequently, Assistant Secretary of that company in New York. Came to Canada, 1899, as Secretary to General Manager of Merchants Bank of Halifax (now the Royal Bank of Canada); later became Assistant to Inspector and after-

wards Assistant Accountant of Montreal Branch. Joined investment department of Sun life Assurance Co. of Canada, 1904; appointed Treasurer, January, 1906; Vice-President and Treasurer, 1932; Vice-President of Board of Directors, 1934. Assistant Director of Production, Imperial Munitions Board, Ottawa, 1916; joint Chairman, Province of Quebec Victory Loans, 1917-18. Past President and Captain, Royal Montreal Golf Club; Treasurer and Member, Business Committee, Canadian Chamber of Commerce, 1930; Member, Executive Committee, 1936; First Vice-President, Montreal Board of Trade, 1930. Married Sophia Ewing Easter, daughter of Charles Ewing Easter, September 16, 1903 (deceased 1930); has two sons and one daughter. Clubs: Mount Royal; St. James's; Royal Montreal Golf; Montreal Indoor Tennis. Recreations: golf and tennis. Conservative. Anglican. Residence: 4308 Montreal Avenue, Westmount, Quebec.

MOORE, Rev. Arthur Henry, B.A., M.A., D.C.L., D.D.—Formerly President, University of King's College, Halifax, N.S.; President of E. R. Smith Co., Publishers, St. John's, Que.; Director, King's Collegiate School, Windsor, N.S. Born Kingsey, Drummond County, Province of Quebec, May 25, 1869, son of John Colborne and Victoria (Abercrombie) Moore, both of Kingsey, Que. Educated: St. Francis College School, Richmond, Que.; University of Bishop's College, Lennoxville, Que. (B.A., 1893; M.A., 1900; D.C.L., 1925); D.D. (King's), 1926. Came to Province of Nova Scotia, October, 1924. Rector of Newport, Diocese of Quebec, 1896-1902; Rector of Stanstead, Diocese of Quebec, 1903-11; Lecturer in Psychology and Logic, Stanstead Wesleyan College, 1906-08; Rector of St. John's Diocese of Montreal, 1911-24; Director, Canadian Weekly Newspapers' Association, 1920-23; Lecturer on staff of School of Journalism, University of Toronto, 1921-22. President, University of King's College, Halifax, N.S., 1924 to date. Delegate to both Provincial and General Synods of the Church of England in Canada, from the Diocese of Nova Scotia. Member of the Executive Council of General Synod and representative from Nova Scotia on the Advisory Board of Royal Military College, Kingston, Ont., 1931-34. Chairman, Stanstead School Board, 1908-11; Member, School Board of St. John's, Que., 1913-16; Governor, University of Bishop's College, 1913-25; secured over $1,000,000 for King's College, Halifax, 1926-28. Appointed Canon of All Saints Cathedral, Halifax, 1933. Author of: "History of Golden Rule Lodge," A.F. & A.M., Stanstead, Que. (Briggs, Toronto); edited and published "The Church in Clarendon" (Que.); "The Historic Richelieu Valley"; edited "The Montreal Churchman," official organ of the Diocese of Montreal (1912-24), and "The News," a secular weekly of St. John's, Que. (1913-24), and has published several magazine articles, lectures, etc. Served with 7th Hussars as Chaplain, 1908; Captain, 26th Stanstead Dragoons, E.T. Mounted Rifles, and was Chaplain during the War of Garrison at St. John's, Que.; promoted Major, 1916; appointed Recruiting Officer for Eastern Townships, 1916; Chaplain of Dalhousie-Kings Unit, C.O.T.C., 1931. Promoted to rank of honorary Lieut.-Colonel, 1935. Married first, Mary Louisa Wurtele (deceased, February 9, 1924), daughter of Rev. Louis C. Wurtele, Actonvale, Que., October 21, 1896; has three sons; secondly, Mrs. Henrietta Forbes Van Horne of Yarmouth N.S., September 5, 1928. Clubs: Commercial (Halifax); Canadian (Boston); English-speaking Union (London, Eng.), Societies: A.F. & A.M. (Past Grant Chaplain, Grand Lodge of Quebec; Member, Sussex Preceptory, Knight's Templar, Sherbrooke, Que.). Conservative. Anglican. Residence: King's College, Halifax, N.S.

McCALL, Thomas Lockhart — Mining Engineer, Sydney, N.S.; Chief Mining Engineer for Dominion Steel & Coal Corporation. Born Largs, Scotland, October 7, 1885, son of Henry

THOMAS LOCKHART McCALL

John and Isabel Alston McCall. Educated: Glenalmond, Scotland. Served apprenticeship, Edinburgh and South Wales; after various steps became Assistant to the Managing Director of Ormiston Coal Company, Scotland. General Manager of the Malayan Collieries Federated, Malay States; came to Canada, 1921 as Assistant Mining Engineer and in 1929 was appointed Chief Mining Engineer of the Dominion Steel & Coal Corporation. Married Kathleen Mabel Aitken of Ednburgh, Scotland, December, 1921; has three daughters and one son. Societies: Institute of Mining Engineers, Scotland; South Wales Institute of Engineers; Ex-President, Mining Society of Nova Scotia; Society of Professional Engineers; American Institute of Mining & Metallurgical Engineers. Recreation: golf. Anglican. Residence: King's Road, Sydney, N.S.

HOWE, Hon. Clarence Decatur, B.Sc., M.P. —Minister of Transport, Ottawa, Ont.; Consulting Engineer, C. D. Howe & Company (es-

HON. CLARENCE DECATUR HOWE, B.Sc., M.P.

tablished 1916), design and supervision during construction of grain elevators, pulp mills, coal docks and heavy engineering structures, 7th floor, Whalen Building, Port Arthur, Ont. First elected to House of Commons at General Election, 1935. Sworn in as Minister of Railways and Canals and Minister of Marine in King Cabinet, October 23, 1935; this department amalgamated November 26, 1936, and he became Minister of Transport. Born Waltham, Mass., January 15, 1886, son of William Clarence and Mary (Hastings) Howe. Canadian citizen. Educated; public schools; Massachusetts Institute of Technology. Draftsman and Designer, J. R. Worcester & Co., Boston, Mass., 1905-09; Assistant Instructor, Massachusetts Institute of Technology, Boston, 1907-08; Professor of Civil Engineering, Dalhousie University, Halifax, N.S., 1908-13; Consulting Engineer, Halifax, N.S., 1908-13; Chief Engineer, Board of Grain Commissioners for Canada, Fort William, 1913-16; Consulting Engineer, C. D. Howe & Co., Port Arthur, Ont. This company has designed and supervised construction of industrial plants valued at over ninety million dollars. Married Alice Martha Worcester, September 16, 1916; has two sons and three daughters. Residence: 272 Court Street, Port Arthur, Ont.

WILSON, Geo — Commissioner of Finance, City of Toronto, Toronto, Ont. Born Bognor, Sussex, England, November 12, 1866, son of Colonel Augustus N. Wilson (4th Battalion Rifle Brigade, London, England) and Adelaide E. (Badham-Thornhill) Wilson, London, England. Educated: Conway College, North Wales. Came to Canada, 1883; employed for a time with W. F. Haskins & Co., Private Bankers, Dunnville, Ont.; joined the Staff of the Imperial Bank of Canada, 1890, holding successively positions of Chief Accountant at Head Office, Toronto; Inspector; Manager at Woodstock, Ont., Sault Ste. Marie, Ont., and Quebec City; resigned, 1911, and appointed Manager of the Union Bank of Canada, Toronto; appointed the first Agent of the Union Bank of Canada at New York, 1917; appointed Assistant General Manager, Union Bank of Canada, in charge of the Eastern Division with headquarters at Toronto, 1919. Upon merging of the Union Bank of Canada with the Royal Bank of Canada, retired from the service, 1925. President, Toronto Board of Trade, 1926. Appointed Commissioner of Finance, City of Toronto, February 1, 1929. Married Evelyn Constance Boyle, daughter of Arthur Boyle, M.P., of Dunnville, Ont., 1896 (deceased); has one daughter (Constance) and one son (Arthur G.). Clubs: York; Toronto Golf. Society: St. George's. Recreation: golf. Conservative. Anglican. Residence: 260 Russell Hill Road, Toronto, Ont.

BONGARD, Robert Ross — Of Bongard & Co., Stock Brokers, 80 King St. West, Toronto, Ont.; Members, Toronto Stock Exchange; Members, Montreal Stock Exchange; Members, Montreal Curb Market; Members, New York Curb (Assoc.); Promoter and Director of several well-known and successful enterprises. Born Prince Albert, Ontario County, 1869, son of Abraham and Mary (Ross) Bongard. The English Doomsday Book records that a Bongard accompanied William the Conqueror from Normandy to England in 1066. One of his descendants accompanied Richard the Crusader to the Holy Land, another fought under the Black Prince, and each leader of a successive generation carrying the family title (which varied from Seigneur to Viscount) served in a military capacity under his King down to 1707, when Zacharie Conrad Bongard came to America and settled in Philadelphia, Pa. Took part in the War of Independence, 1773-83, as a General of Artillery, for which service he, with other United Empire Loyalists, was granted a tract of land in Prince Edward County, Ont. His son, Captain Conrad Bongard, served through the War of 1812, and was the grandfather of the present R. R. Bongard. Married Elsie Johnston, daughter of W. R. Johnston, Toronto, 1885; has two sons and one daughter. Clubs: Toronto; Toronto Hunt; Toronto Cricket; Toronto Skating; Royal Canadian Yacht; Ontario Jockey; The Pilgrims' Club (New York). Society: A.F. & A.M. Conservative. Anglican. Residence: 571 Jarvis St., Toronto, Ont.

MARTIN, H. Milton—Chevalier de la Couronne (Belgium); former Consul for Belgium; Insurance and Financial Broker, Notary, Edmonton, Alta. Chairman, General Hospital Advisory Board; President, Group Hospitalization Board and Edmonton Hospital Advisory Council; member Executive Committee, Alberta Hospital Association. Born Clintonville, N.Y., June 6, 1872, son of the late François Xavier and Azilda (Lafontaine) Martin. Educated: Plateau Academy, Montreal; Collège de Joliette, Joliette. Clerical positions, Vancouver, 1887-90; Assistant Paymaster, Railway Construction, Columbia and Kootenay Railway, 1890; Accountant and Manager, Lowenberg-Harris & Company, New Westminster, 1891-93; Mining in Kootenay, 1893-97; Government Service, Yukon, 1898-1906; filling various positions, ending with that of Crown Timber and Land Agent for Yukon Territory; Justice of the Peace of the Yukon; established present business, 1906. Secretary-Treasurer, Provincial Liberal Association of Alberta, 1928-30. Past Chairman, Edmonton Committee, W.C.F.U.A.; President, St. Leonard's, Ltd.; President, Mance Farming Co., Limited; President, La Survivance Printing Co., Ltd.; Director, Woodland Dairy and Merchants and Traders Assurance Co.; Chairman, Relief Committee, Canadian Patriotic Fund, North Alberta Branch, 1914-23; Trustee, Separate Schools, 1909-14; President, Edmonton Board of Trade, 1912; President, Edmonton Association of Liberals, 1911-12; President, Canadian Club, Edmonton, 1917-18; Alderman, City of Edmonton, 1918-19-20; Public Administrator and Official Guardian for the District of Mackenzie, North-West Territories; President, Edmonton Real Estate Association, 1929-30; Chairman, Edmonton Town Planning Commission, Edmonton; President, Committee France-Canada; President, Edmonton Golf & Country Club, 1924; Past President, Alberta Golf Association; Honorary President, Western Canada Golf Association; Ex-Vice-President, Royal Canadian Golf Association; Past President, Edmonton Golf Association; Captain (Reserve), 101st Battalion. Married Beatrice Beck (deceased), daughter of The Hon. Mr. Justice N. D. Beck, 1908; has one son and three daughters. Clubs: Edmonton, Edmonton Golf & Country Club, Ltd.; Edmonton Badminton; Kiwanis; La Verendrye (Vice-President). Society: K. of C. (Past State Deputy). Recreation: golf. Liberal. Roman Catholic. Residence: "K" Annamoe Mansions, Edmonton, Alta.

RODDICK, Lady Amy Redpath—Born Montreal, daughter of John James Redpath and Ada Mills Redpath, both of Montreal, Que. Educated: Private tuition; School, Miss Symmers and Miss Smith. Won the Gold Medal. A patron of the Women's Council of Canada; a Life Member of the Montreal Art Association; a Governor, Montreal General Hospital, etc. Author of "The Flag and Other Poems," 1918; "The Armistice and Other Poems," 1919; "The Seekers: An Indian Mystery Play," 1920; "The Birth of Montreal: A Chronicle Play and Other Poems," 1921; "The Romance of a Princess: A Comedy and Other Poems," 1922; "In a Venetian Garden; St. Ursula: two Plays," 1926; "From Montreal Elsewhere, Poems," 1929. Married Sir Thomas George Roddick, September 3, 1906. Residence: 1459 Sherbrooke St. W., Montreal, Que.

LOFTUS, Edwin, B.A., M.A., LL.B., LL.D., K.C. — Of Aikins, Loftus, Aikins, Williams & MacAulay, Barristers and Solicitors, Winnipeg, Man. Director, Saults & Pollard, Ltd.; Lecturer, Manitoba Law School (Member,

EDWIN LOFTUS, B.A., M.A., LL.B., LL.D., K.C.

Board of Governors since organization). Born Port Perry, Ont., March 12, 1868, son of Thomas and Permilla Loftus. Educated: Port Perry High School; University of Manitoba (B.A., 1895). Taught Public Schools, 1885-90; Collegiate Institute, Chatham, Ont., 1891-92; Principal, Schools, Portage la Prairie, Man., 1893-98. Read Law with John Graham, Haggart & Whitla, Macdonald, Tupper & Phippen; came to Winnipeg, 1898; called to the Bar of Manitoba, 1900; Member, Manitoba Bar Association (Member of Executive Board since its inception); President, 1925-26; Life Bencher and former President of Law Society of Manitoba. Director, Young Men's Christian Associaton; Member of Council, University of Manitoba, 1904-1928; Secretary and Member of Board, Wesley College; Member of Board, Trustees of Winnipeg General Hospital for five or six years; President, Manitoba Football Association, 1900-1905; President, Manitoba Amateur Athletic Association. Created King's Counsel, 1918. Married Ida Bell, Portage la Prairie, 1901; has one son. Clubs: Manitoba; St. Charles Country; Motor Country; Winnipeg Winter. Society: A.F. & A.M. Recreations: Y.M.C.A., golf, canoeing. Liberal. United Church of Canada. Residence: 143 Harvard Avenue, Winnipeg, Man.

ALBERT EDMUND PHIPPS

PHIPPS, Albert Edmund — President, Imperial Bank of Canada, 51 King St. West, Toronto, Ont.; President, Canadian Bankers' Association, 1928 and 1929. Director, Toronto General Trusts Corporation and Niagara Lower Arch Bridge Co. Ltd. Born Edinburgh, Scotland, May 1, 1873, son of Major Charles Edmund Phipps of Yorkshire, England (Captain of Scots Guards and Major, 18th Royal Irish) and Susan Stewart (Geddes) Phipps of Hamilton, Ont. (daughter of Very Rev. J. G. Geddes, Dean of Niagara). Educated: Christ's Hospital (Bluecoat School), London, England. Came to Canada, July 1, 1887, settling at Grenfell, Saskatchewan; entered the service of the Imperial Bank of Canada, as a Junior, at Brandon, Manitoba, September 12, 1891; transferred to Vancouver, B.C., November, 1894; appointed Manager at Revelstoke, B.C., March, 1901; Western Inspector, Calgary, July, 1908; Western Superintendent, Winnipeg, February, 1915; Superintendent of Branches, Toronto, July, 1918; Assistant General Manager, Toronto, May, 1920; General Manager, Toronto, July, 1921 to January, 1937; President, 1937. Married Syd-

ney Florence Boultbee, daughter of Washington Boultbee of Ancaster, Ont., May 24, 1899; has three sons and two daughters. Clubs: York; Toronto; Toronto Hunt; Toronto Golf; Mount Royal (Montreal); Manitoba; Canadian; Empire. Recreation: golf. Conservative. Anglican. Residence: 86 Chestnut Park, Toronto, Ont.

DOUGAN, Le Dewane, B.Sc. — Consulting Mining Engineer, engaged in mine examination and development of base and precious metals, 916 Federal Bldg., Toronto, Ont. Born South Dakota, U.S.A., October 7, 1884, son of

LE DEWANE DOUGAN, B.Sc.

the late Allen and Katherine Dougan of South Dakota. Educated: public and high school, Plankinton, South Dakota; South Dakota and Washington University (B.Sc., 1907). Started mining experience with Homestake Mining Co. of Lead, S. Dakota, as mill hand, 1907; mill hand to Superintendent, Mogul Mining Co., Black Hills, S. Dakota, 1907-11. Went to Company's property in Bald Mountain district, Superintendent, 1911-15. Manager of Elko Prince Mining Co., Nevada, 1915-22. Prospected and developed lead and zinc properties in own interests in the district of Wickes, Montana. With American Cyanamid Co., as sales engineer, 1922-31. Came to Canada, 1931, and formed partnership with W. H. Englebright in 1931, to carry on his own process of treating Telluride ores in which they guaranteed a recovery of ninety-four percent metal, 1931-33. Spent three years in Colorado and acquired an interest in Telluride Black Bear Mines Inc., producing gold, silver, lead, copper and zinc, also in Buffalo Placers, Inc., producing placer gold by hydraulic methods, also in Junior Placers at Brechenridge, Colorado and a placer property on South Platte River, Colorado. Established own Consulting practice, Toronto, March, 1937. Collaborated with John M. Dorr on articles dealing with the development and milling processes of Elko Mines during 1915-22. Married Elizabeth Moore, daughter of Thomas F. Moore of Lead, S. Dakota, September 1, 1910; has two sons and one daughter. Societies: Canadian Institute of Mining and Metallurgy; A.F. & A.M. (Shriner; Scottish Rite, Naja Temple, Deadwood, S. Dakota). Recreations: golf, hunting, fishing. Independent. Protestant. Residence: 100 Oriole Parkway, Toronto, Ontario.

IRVING, Laurence, A.B., A.M., Ph.D. — Professor of Experimental Biology, University of Toronto, Toronto, Ont. Born Boston, May 3, 1895, son of William Nathaniel and Esther (Messenger) Irving, both of Boston. Educated: Roxbury Latin School, Roxbury, Mass.; Bowdoin, Harvard, Stanford Universities and Frankfort, Germany (A.M.); A.B.; Ph.D. Charles Carrol Everett Fellow from Bowdoin at Harvard, 1916-17; Assistant in Physiology, Stanford University, 1923-25; National Research Council Fellow (U.S.) Frankfurt, A.M., 1925-26; Assistant Professor, Physiology, Stanford University, 1927, and University of Toronto, 1927-34; Professor, Experimental Biology, University of Toronto, 1934 to date; Instructor, Physiology, Marine Biology Laboratory, Woods Hole, Mass., summers of 1931-34; Director of Physiology Course, Marine Biological Laboratory, Woods Hole, Mass., 1935. Editor of scientific papers on the composition of tissues and physiology of respiration; Journal of Cellular and Comparative Physiology; Trustee, Marine Biological Laboratory, Woods Hole, Mass. Served Overseas with 165th Infantry, U.S.A., as 2nd and 1st Lieutenant. With Company "C" and as 1st Battalion and Regimental Intelligence Officer, 1917-19. Married Elizabeth Knox Hunter, daughter of Dr. Warren H. Hunter of Chicago, June 9, 1925; has two sons and one daughter. Societies: Phi Bata Kappa; Sigma XI; Fellow, American Association Advancement of Science; American Physiological; American Society of Zoologists; Delta Kappa Epsilon. Recreations: fishing and hunting. Unitarian. Residence: 106 Dinnick Crescent, Toronto, Ont.

CRAINE, Agnes Douglas, M.D., C.M., M.C.P. & S. (Ont.); L.R.C.P., L.R.C.S. (Edinburgh, Scotland); L.F.P. & S.G., M.C.P. & S. (New York, U.S.A.) — Born Smith's Fall's, Ont., 1867, daughter of John Joseph and Agnes (Muir) Craine. Educated: public and high schools, Smith's Falls, Queen's University, Kingston (M.D., C.M. 1888); first class honor graduate in every examination. One of Canada's pioneer women in medicine. After graduation from Queen's University, went to Europe for examinations, and remained for one and one-half years; in Great Britain, Paris, Berlin and Vienna for Post-Graduate Hospital work, attending Dr. Bilroth's famous English clinic in Vienna; has since revisited Europe four different times. Conservative. Anglican. Residence: Corner Main and Bay Sts., Smith's Falls, Ont.

McCUISH, Robert George, C.L.U.—Manager, Canada Life Assurance Company, Commerce Building, Vancouver, B.C. Born Parkhill, Ont., April 12, 1876, son of Donald John and Flora (McDonald) McCuish. Educated; public schools, Morden; Manitoba University. Came

ROBERT GEORGE McCUISH, C.L.U.

to Winnipeg as a child. Sporting Editor, Winnipeg Tribune, 1898-1901; Publisher, Morden Chronicle, 1901-05; Publisher, Daily Herald, Fort William, 1905-07; Provincial Manager, Aetna Life Insurance Company, Winnipeg, 1907-10; Provincial Manager, Manufacturers Life Insurance Company, Winnipeg, 1911-13; Provincial Manager for Quebec, Montreal, 1913-15; Manager for Canada Life Assurance Company, Saskatchewan, Regina, July 1, 1915; present position since April, 1923. Vice-President, Dominion Life Underwriters' Association of Canada, 1932. British Columbia Vice-President, L.U.A.C., 1924-25; President, Regina Life Underwriters' Association, 1917; President, Vancouver Life Underwriters, 1926. President, Young Men's Liberal Association, Winnipeg, 1909-11. Past President, Western Canada Press Association, also Honorary Life Member same Association. President, Regina Liberal Association, 1917-20. District Deputy Supreme Chancellor, Knights of Pythias, for Saskatchewan, 1916-20. Member of Council, town of Morden for two years. Director, Regina Board of Trade, 1916-20. Chairman, Reception and Membership Committee, Regina Board of Trade, 1918-20. Chairman for Regina Division Victory Loan, 1917-18-19, his district selling each year more bonds than any other in the Province. Was also Member of Provincial Executive. Past Grand Chancellor, Knights of Pythias, for Quebec, Past Supreme Representative, K. of P., for Saskatchewan; Director, Vancouver Exhibition Association, 1931-32-33-34-35-36. Married E. Maude McFarlane, Peterboro, Ont., 1904; has one son. Clubs: Vancouver Canadian; Kiwanis (Vancouver; President, 1929); Lieut.-Governor for the Pacific North West District of Kiwanis, 1934; Governor, 1935. This comprises the Province of British Columbia and the State of Washington, Oregon, and part of Idaho. Clubs: Point Grey Golf and Country; Laurier Director, 1929-31-32-33); Vancouver; Laurier (President, 1934); Terminal City (Director, 1930-31-32-33). Societies: A.F. & A.M.; Knights of Pythias. Presbyterian. Residence: 4490 Angus Drive, Vancouver, B.C.

DYDE, Samuel Walters, B.A., M.A., D.Sc., D.D., LL.D. — Professor of Church History, Queen's Theological College, Kingston, Ont. Born Ottawa, Ont., 1862, son of Samuel and Jane Christina (Wardrope) Dyde, both of Ottawa. Educated: Ottawa Collegiate Institute; Queen's University, Kingston; Berlin University, Germany. Professor, Mental and Moral Philosophy and Political Economy, University of New Brunswick, 1886-89; Professor, Mental Philosophy, Queen's University, Kingston, 1889-1911; Rector, Queen's University, Kingston, 1911-14; Principal, Robertson College, Edmonton, Alta., 1911-18; Principal Queen's Theological College, Kingston, 1918-26; Professor of Church History, 1926. President, Kingston Curling Club, 1922. Author of "Hegel's Philosophy of Right," 1896; "The Theaetetus of Plato," 1899; "War Verses," 1924; "From My Gallery," 1925; also magazine articles. Married Jane Farrell, daughter of James W. Farrell of Detroit, 1888; has two sons and two daughters. Club: Kingston Curling. Recreations: camping, curling. Independent. United Church of Canada. Residence: 68 Centre St., Kingston, Ont.

ADDERLEY, Alfred Francis, B.A., LL.B.—Barrister-at-Law, 4 Parliament St., Nassau, N.P., Bahamas. Born Nassau, N.P., Bahamas, November 16, 1891, son of Wilfred Parliament and Letitia Eliza Adderley, both of Nassau, N.P., Bahamas. Educated: Boys' Central School, Nassau; Nassau Grammar School; Denstone College, Staffordshire, England; St. Catherine's College, Cambridge, England, 1912-15. Called to the Bar of the Middle Temple, London, May 14, 1919; called to Bar of Bahamas, August 6, 1919; Elected Member of the House of Assembly to represent Island of Eleuthera, May, 1923. Now represents Western District New Providence in the House of Assembly. Married Ethel M. L. Lunn, April 29, 1925; has two sons. Recreations: tennis, cricket. Residence: Poincianna Hill, Nassau Bahamas.

PANET, Edouard de Bellefeuille, C.M.G., D.S.O., Legion d'Honneur — Born Ottawa, Ont., August 24, 1881, son of the late Colonel the Honorable Charles Eugene and Caroline (de Bellefeuille) Panet. Educated: Ottawa

EDOUARD DE BELLEFEUILLE PANET, C.M.G., D.S.O., Legion d'Honneur

University; Ashbury College, Royal Military College. Lieutenant, Royal Canadian Artillery, 1902; Captain, Royal Canadian Artillery, 1904; Major, Royal Canadian Horse Artillery, 19 1; passed Staff College, England, 1912-13; went Overseas with 1st Division and served on 1st Canadian Division Staff as D.A.A.G. and D.A.A. and Q.M.G.; January, 19'6, appointed A.Q.M.G., Canadian Corps, with rank of Temporary Lieutenant-Colonel; May, 1916, appointed A.A. and Q.M.G. 4th Canadian Division; December, 1917, appointed G.S.O. (1), 4th Canadian Division; February, 1919, appointed D.A. and Q.M.G., Canadian Corps with rank of Brigadier-General. Mentioned in despatches six times; D.S.O., January, 1916; C.M.G., January, 1918; Legion d'Honneur, September, 1918. Resigned commission with permanent corps, 11th of November, 1919. Appointed Comptroller, Police Department, Quebec Liquor Commission, June 1, 1921; resigned, May 12, 1925. Appointed Chief, Department of Investigation, Canadian Pacific Railway, July 15, 1925. Chairman Montreal Unemployed Relief Commission, August, 1934 (temporary). Hon. A.D.C., Governor-General, 1926 to 1934. Married Marguerite Fremont, daughter of the late Mr. Joseph Fremont, Quebec, September 29, 1914. Clubs: University, Montreal; Le Cercle Universitaire de Montreal; the Quebec Garrison. Roman Catholic. Residence: 3441 Ontario Avenue, Montreal, Que.

CAMPBELL, Rev. Dr. Malcolm A., D.D. — Formerly Moderator, Presbyterian Church; Minister, First Presbyterian Church, Montreal, Que. Born Bruce County, Saugeen Township, Ontario, October 10, 1875, son of Archibald and March (McArthur) Campbell, both of Paisley, Ont. Educated: public school, Saugeen, Port Elgin, Owen Sound Collegiate; McGill University; Presbyterian College (D.D.). Student Missionary at Shoal Lake, March, 1900; Student McGill University, 1904-07; Student, Presbyterian College, 1906-09; Assistant to Robt. Campbell, 1907-09; Minister, First Presbyterian Church, 1910-29; received Honorary Degree of Doctor of Divinity, 1926. Appointed to Protestant Board of School Commission for Montreal to replace late Dr. Dickie, 1927. Moderator of Montreal Presbytery, 1925; Moderator, Synod of Montreal and Ottawa, 1926. President, Highland Society, Montreal, Que.; Life Member, St. Andrew's Society, Montreal; Life Member, Caledonia Society, Montreal. Married Mary Louise Crippen, daughter of Carter J. Crippen, M.D., October 26, 1910; has four sons. Clubs: Thistle Curling; Rosemere Golf; Canadian. Societies: A.F. & A.M. (Past Master, University Lodge; Past First Principal Royal Albert Chapter; Past Mostwise Sovereign, Hochelaga Chapter); Scottish Rite, 32nd Degree; Royal Order of Scotland. Recreations: curling, golf, baseball. Liberal. Presbyterian. Residence: 3530 St. Famille Street, Montreal, Que. Summer Residence: Rosemere, Que.

HANBURY, Wilfred, ex-M.P. — President, Hanbury Timber Products Ltd., 850 West Hastings St., Vancouver, B.C.; President, Hanbury Millwork Co., Ltd.; President, Pondosa Pine Lumber Co., Ltd. Born Brandon, Man., January 16, 1887, son of the late John Hanbury. Educated: public schools, Winnipeg; St. John's College, Winnipeg, Man. Member, Vancouver Board of Trade and Canadian Manufacturers' Association. Contested unsuccessfully, Burrard Division, Vancouver, in General Election, 1926; returned as member for this Division in General Election, 1930. Married Edith Cleveland Carter, daughter of Dr. W. S. Carter, June 28, 1911; has three sons. Clubs: Quadra; Shaughnessy Heights Golf. Recreation: golf. Liberal. Anglican. Residence: 3890 Cartier Ave., Shaughnessy Heights, Vancouver, B.C.

MacPHERSON, Hon. Frank Mitchell — Minister of Public Works, Province of British Columbia, Cranbrook, B.C.; Proprietor, Hanson Garage Co. Ltd., Cranbrook, B.C. Born Wooler, Ont., March 29, 1884, son of Peter and Mary (McCaw) MacPherson (both Scotch). Educated: Smith Falls and Kingston, Ont. First elected to British Columbia Legislature at Provincial Elections, July, 1928; re-elected at Provincial Elections, 1933; appointed Minister of Public Works in Mr. Pattullo's Cabinet, November 15, 1933. Married Edythe M. Lawrie, daughter of Marshall and Minnie Lawrie of Morris, Man., July 21, 1909; has two sons (Marshall Frank and Allan Mitchell). Liberal. United Church of Canada. Address: P.O. Box 168, Cranbrook, B.C.

LEO FRANCIS McCARTHY

McCARTHY, Leo Francis — Vice-President and Managing Director, The Drewry's Ltd., Redwood and Main Sts., Winnipeg, Man.; Vice-President, Western Breweries, Ltd.; Director, Lake of the Woods Brewing Co., Ltd. Born La Peer, Mich., June 16, 1890, son of Timothy and Mary McCarthy, both of Buffalo, N.Y. Educated: public schools, Buffalo, N.Y.; St. Joseph's College, Buffalo, N.Y. Joined his father at Buffalo in the live stock commission brokerage business, 1908; appointed Salesman at the Winnipeg Office of Rice & Whaley, Live Stock Commission Brokers of Buffalo and Winnipeg, 1909; joined the Swift Canadian Co., as cattle buyer, 1911; entered the firm of Carson, Wood & Weiller, Live Stock Brokers, 1913; this firm has been known as Wood, Weiller & McCarthy since 1916; joined the preesnt company as General Manager, 1921, and became Vice-President and Managing Director, on re-organization, January, 1924. Naturalized British Subject, 1920. Married Sarah O'Donohue, daughter of the late Richard O'Donohue, of Winnipeg, Man., 1913; has three sons (Timothy, James and John) and one daughter (Mary Jo.). Clubs: Carlton; Winnipeg Golf; Elmhurst Golf; Pine Ridge Golf; Motor Country. Society: K. of C. Recreations: golf, motoring. Residence: 54 Yale Ave., Winnipeg, Man.

PATENAUDE, Joseph Oscar, I.S.O.—King's Printer and Controller of Stationery, Department of Public Printing and Stationery, Dominion Government of Canada. Born Longueuil, Que., May 20, 1869, son of Narcisse and Leocadie (Sicotte) Patenaude. Educated: Collegiate Institute; Longueuil College. In stationery business, Montreal, 1887; Clerk, Dominion Government Stationery Office, 1888; Assistant Superintendent of Dominion Government Stationery Office, Ottawa, 1899; Superintendent of Stationery, 1910; Superintendent of Supplies, 1920-27; received present appointment, September 29, 1933. Married Marie Louise Langlois, daughter of John Langlois, September, 1902; has three sons and four daughters. Club: Rivermead Golf. Societies: I.O.F.; C.O.O.F. Roman Catholic. Residence: 229 Stewart St., Ottawa, Ont.

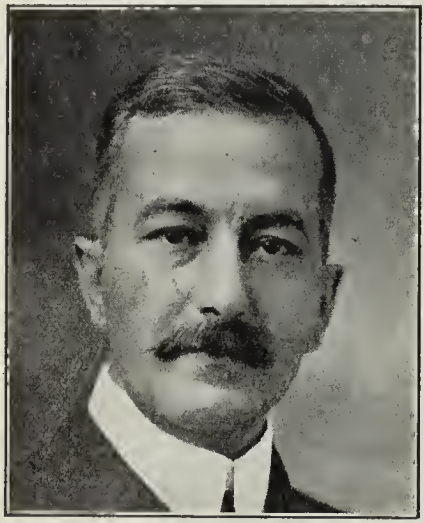

JOSEPH OSCAR PATENAUDE, I.S.O.

TAGGART, Hon. James Gordon, B.S.A. — Minister of Agriculture, Province of Saskatchewan, Parliament Buildings, Regina, Sask. Born Parrsboro, N.S., September 28, 1892, son of John and Mary (Mason) Taggart. Educated: River Hebert, N.S.; College of Agriculture, Truro, N.S.; Ontario Agricultural College, Guelph (B.S.A.). Former Principal, School of Agriculture, Vermilion, Alberta; Superintendent, Dominion Experimental Farm, Swift Current, Saskatchewan. Married Mary Birkett, daughter of Allan Birkett, of Niagara Falls, Ont., September 23, 1918; has two sons and three daughters. Liberal. United Church of Canada. Residence: 2530 College Ave., Regina, Saskatchewan.

PILCHER, Charles Venn, B.A., M.A., B.D., D.D.—Clerk in Holy Orders, Professor of the New Testament, Wycliffe College, University of Toronto, Toronto, Ont. Born Oxford, England, June 4, 1879, son of Francis Pilcher, Rector, St. Clement's, Oxford, Eng., and Mary Alma Eleanor Elliott of Broadwater, Worthington, England. Educated: Charterhouse; Hertford College, Oxford; B.A., 1902; M.A., 1905; B.D., 1909; D.D., 1921; degrees all from Oxford University. Curate, St. Thomas', Birmingham, 1903-05; Chaplain to the Bishop of Durham and Principal of the Bishop's Hotel, 1905-06; Professor of the New Testament, Wycliffe College, Toronto, 1906-08; Curate of St. James Cathedral, 1910-16; on staff of Wycliffe College, 1916 to date; Canon Precentor of the Diocese of Toronto, 1931 to date and President of the Social Service Council of Canada, 1934 to date; Chairman of the Religious Services Committee of the Toronto Centennial Celebrations, 1934. Author of The Passion Hymns of Iceland, 1913; Icelandic Meditations on the Passion, 1923; "Hosea, Joel, Amos," 1930; "Three Hebrew Prophets and the Passing of the Empires," 1931; Twelve Hymns and Tunes, 1935 (Oxford University Press); "The Prayer that Teaches to Live," 1935. Married Eva Alberta Jones, daughter of Francis Frederick Jones, Comber, Ont., April 20, 1908; has one son and one daughter. Club: The Old Carthusian Cricket and Football. Recreations: canoeing, swimming and music. Anglican. Residence: 478 Ontario St., Toronto, Ont.

MacLACHLAN, Jean Ethel, M.B.E. — Ex-Judge of the Juvenile Court, Regina, Sask. Born Lunenburg, N.S., daughter of James Jenkins MacLachlan of Castle Douglas, Scotland (deceased, 1909), and Emma Lucy Anderson of Lunenburg, N.S. (deceased, 1922). Educated: Lunenburg Academy, Lunenburg, N.S.; Provincial Normal School, Truro, N.S.; Federal Business College, Regina, Sask. Teacher, Lunenburg Academy, January, 1894, to April, 1909; Assistant Superintendent, Neglected Children for Province of Saskatchewan, April, 1910, to October, 1916; Acting Superintendent, October, 1916, to Nov., 1916; Superintendent of Neglected Children, November, 1916, to September, 1917; Judge of the Juvenile Court, Regina and Judicial District of Regina, September, 1917, to April 30, 1935. Appointed Councillor, The International Association of Children's Court Judges, July 15, 1935 (received this appointment at Brussels, at their second annual conference); Treasurer, Women's Guild, Canadian Federation of the Blind; appointed Member of the Order of the British Empire on the birthday of the late King George V, June, 1935. Clubs: Local Council of Women (Life Member); Y.W.C.A. (Life Member); Tennis; Canadian; Badminton; Golf; Blue Cross; Women's Educational (President); Women's Evening Missionary (President and Life Member). Society: Art Association. United Church of Canada. Residence: 145 Huntington Apts., Regina, Sask.

ROBINSON, William Lipsett, B.A., M.B., F.R.C.P. (C.). — Pathologist, Toronto General Hospital, 100 College St., Toronto, Ont., and Coroner's Physician, City of Toronto, Ont. Professor Pathology, University of Toronto. Born Portage la Prairie, Man., April 10, 1885, son of John Moore and Elizabeth Cathrine Robinson, both of British Columbia. Educated: public schools in Manitoba and British Columbia; Brandon College; McMaster University; University of Toronto, B.A., M.B., F.R.C.P. Author of Vascular Mechanism of the Spleen, 1926; Some Points on the Mechanism of Filtration of the Spleen, 1928; Venous Drainage of the Cat's Spleen, 1930. Overseas with C.A.M.C., No. 4, Canadian General Hospital, England. Married Mary Isobel Firstbrook, daughter of John Firstbrook, Toronto, April 27, 1914; has one son and one daughter. Clubs: Rosedale Golf; Arts & Letters; Caduceus. Conservative. Protestant. Residence: 18 Doncliffe Drive, Toronto, Ont.

TORY, Henry Marshall, M.A., D.Sc., LL.D., D.C.L., F.R.S.C., F.R.H.S. — Retired. Born January 11, 1864, son of Robert K. and Anorah Ferguson Tory. Educated: Guysboro, Nova Scotia; McGill University, Montreal; Cambridge, England. Graduated McGill University, 1890; gold medallist in Mathematics and Physics; M.A., 1896; D.Sc., 1903; LL.D., St. Francis Xavier College, 1905; LL.D., McGill, 1908; LL.D., University of Toronto, 1927; LL.D., University of Saskatchewan, 1928; LL.D., University of Alberta, 1928; LL.D., University of Western Ontario; D.C.L., 1932, Acacia University; LL.D., 1933, McMaster University; F.R.S.C., 1909; Lecturer, Mathematics, McGill, 1891; Associate Professor, 1903; Governors' Fellow, McGill University, 1905-08; Non-Resident Fellow, 1908-15; Member, Executive Committee, Universities Bureau British Empire, 1912-26. Member, The Royal Conservation Commission for Canada; was Member of American Commission for the Study of Agricultural Credit in Europe, 1913; Col. Director of Educational Services, Canadian Overseas Force, 1917-19; Member, Imperial Educational Committee; President of the University of Alberta, 1908-28, from which position resigned to take the permanent Presidency of the National Research Council and the Directorship of the National Research Laboratories, 1923-1935; Commissioner on Agricultural Credits for Canadian Government, 1923-24; Special Commissioner for Canadian Government to Pan-Pacific Science Congress, Japan, 1926; Chairman of Committee on Taxation,, Province of Alberta, 1926-28; President, League of Nations' Society for Canada, 1929 to 1934; Chairman, Royal Commission investigating Apple Industry for Nova Scotia, 1930. Royal Commissioner on the Importation and Distribution of Anthracite in Canada, 1936. Publications: Manual, Laboratory Physics; various papers in scientific journals on Pyrometry; numerous papers on educational and allied topics; Reports on Agricultural Credit, Government of Alberta, and for Government of Canada, 1924 and 1925; Report on Taxation, Province of Alberta, 1927; Report on Apple Industry of Nova Scotia, 1930. Married Annie Gertrude Frost, 1893. Clubs: University; Rideau; Ottawa. Recreations: golf, curling. Address: 327 Buena Vista Rd., Rockcliffe Ptk, Ottawa, Ont.

LYALL, Hugh Buxton — President, The Manitoba Bridge & Iron Works, Limited (established 1903), Engineers, Constructional Steel and Iron Founders, etc., 975 Logan St., Winnipeg, Man.; President, The Manitoba Rolling Mill Co., Limited (established 1906), Open Hearth Steel Furnace and Rolled Products; President, Dominion Tanners Limited. Member of the Canadian Committee, Hudson's Bay Co., Ltd. Born Sutton West, Ont., August 25, 1878, son of John and Susan Frances Clune (Sibbald) Lyall, both of Sutton West, Ont. Secretary-Treasurer, Western Milling Co., Regina, Sask., 1897; Storekeeper, C.P.R., Cranbrook, B.C., 1902; Partner, Coulter & Lyall, Winnipeg, Man., 1902; Secretary-Treasurer, Manitoba Iron Works, Winnipeg, Man., 1903; Vice-President and Manager, Manitoba Bridge & Iron Works, 1912. Founded, in conjunction with T. R. Deacon and J. A. Coulter, The Manitoba Iron Works, Limited, now the Manitoba Bridge & Iron Works, Limited, 1903. Member of Council, Winnipeg Board of Trade, 1924-26; Member, Manitoba Council of Industry, 1920-24; Chairman, Prairie Division, Canadian Manufacturers' Association, 1924-26. Married Grace Agnes Sibbald, daughter of Charles Sibbald, R.R. No. 1, Winnipeg, Man., October 25, 1904; has one son and two daughters. Clubs: Manitoba; Motor Country. Liberal Anglican. Residence: "Rotherwood," R.R. No. 1, Winnipeg, Man.

HUGH BUXTON LYALL

MEAGHER, John Joseph, K.C.—Of Meagher and Casey, 388 St. James St., Montreal, Que.; President, Meagher Bros. & Co., Ltd.; President, Royal Automobile Club of Canada, etc.

JOHN JOSEPH MEAGHER, K.C.

Born March 20, 1878, son of John and Sarah (Mount) Meagher. Educated: St. Mary's College (Jesuit); McGill Law School. Called to the Bar of Quebec, 1902; began practice with the late F. S. Maclennan, K.C., later Judge of the Superior Court, Montreal; later Partner, Maclennan & Meagher; Member of firm Atwater, Duclos, Bond & Meagher, 1907-10; practised alone, 1910-13; Partner, Meagher & Coulin, 1913-21; Partner, Chauvin, Meagher, Walker & Stewart, 1921-28; present partnership formed 1924. Created a K.C., 1915. Married Muriel Castle Bond, daughter of Colonel Frank Bond, Montreal, 1907; has two sons and two daughters. Clubs: St. James's; Forest and Stream; Montreal; Royal Montreal Golf; Laval-sur-le-Lac Golf; Forest Hill Golf; Laurentian Lodge; North Hatley; North Hatley Golf, etc.; Royal Automobile; M.A.A.A. (Life Member); Art Association (Life Governor) Montreal. Recreations: golf, tennis, motoring, indoor tennis. Roman Catholic. Residence: 537 Pine Ave. West, Montreal, Que. Summer Residence: North Hatley, Que.

JONES, Col. Charles Hugh lePailleur, O.B.E., V.D., M.E.I.C.—Engineer; President and Managing Director, Mersey Paper Co., Ltd., Liverpool, N.S.; President, Mersey Shipping Co., Ltd.; President and Director, Price Brothers & Co. Born Montreal, P.Q., May 1, 1876, son of Charles Goode and Marie (Barker) Jones. Educated: public schools, Montreal, P.Q.; McGill University. Served with C.P.R. six years; with Lake Superior Corporation. Sault Ste. Marie, Ont., ten years; Assistant General Manager, three years; Formerly Vice-President, The Spanish River Pulp & Paper Mills, Ltd.; Lake Superior Paper Co., Ltd.; and Fort William Paper Co., Ltd.; Director, Manitoba Paper Co. Ltd.; and Kaministiquia Power Co. Served in Canadian Militia as Officer Commanding, Sault Ste. Marie Regiment; served in European War, 1914-18, with C.E.F., Canada, England and France; raised and commanded 227th Battalion, C.E.F.; O.C., Central Group, C.E.F., France; promoted full Colonel, 1917; mentioned in despatches; gazetted Honorary Colonel, Sault Ste. Marie Regt.; Honorary Colonel, Lunenburg Regiment. Created O.B.E., 1917; awarded King's Jubilee Medal, 1935. President, Board of Trade, Sault Ste. Marie, Ont., 1911-12. Member of the Executive, Canadian National Parks Association; Canadian Pulp and Paper Association; Canadian Forestry Association. Married Elisabeth, daughter of John Kennedy, Montreal, P.Q., 1903; has four sons and one daughter. Clubs: British Empire (London, Eng.); The Cruising Club of America (New York, N.Y.); Halifax Aero; Halifax (Halifax); Curling; Halifax Golf & Country; Liverpool Badminton; Liverpool (Liverpool, N.S.); Liverpool Curling; Liverpool Golf & Country; Liverpool Gun (Pres.); Liverpool Tuna (Pres.); Montreal Hunt; National (Toronto); Ponhook Fish & Game; Royal Nova Scotia Yacht Squadron (Halifax, N.S.); St. James's (Montreal); Sault Ste. Marie; Country (Sault Ste. Marie, Ont.); Studley Quoit (Halifax); Winter (Halifax). Societies: Patron, Boy Scouts Assoc. of Canada; Fellow, Royal Empire; (Life Member) Caledonia (Montreal) and Canadian Legion of B.E.S.L., Sault Ste. Marie, Ont.; President, Canadian Legion of B.E.S.L., Queen's County, N.S., Br.; Member, Canadian Military Institute, Toronto; National Geographic; Canadian Salt Water Anglers' (Pres.); N.S. Historical (Halifax); Queen's County Historical, Liverpool (trustee); St. George's, Halifax; United Services Inst. of N.S., Halifax; Victorian Order of Nurses; A.F. & A.M. (32nd degree). Recreations: golf, fishing (fresh water and sea), riding, yachting, historical investigation, collector. Conservative. Anglican. Residence: Liverpool, N.S.

ISHERWOOD, Thomas William, B.A., M.A.—Professor, Wycliffe College, University of Toronto, Toronto, Ont. Born Preston, Lancashire, England, April 14, 1899, son of Thomas and Alice Isherwood both of Preston, Lancs. Educated: Preston Grammar School; Brasenose College and Wycliffe Hall, Oxford; (B.A., 1921-3; (M.A., 1925). Ordained Deacon, Diocese of Oxford, England, 1923, and Ordained Priest, 1924; Curate, St. Mary's Parish Church, Chesham, Bucks, 1923-26; Lecturer in Theology, Wycliffe College, Toronto, 1926-27; Professor of Systematic Theology, Wycliffe College, Toronto, 1927 to present. Served Overseas with 55th Battalion, S. Lanc., Regiment, as private, 1917-18. Married Muriel Louise Stanley, daughter of Ralph Stanley of Manitoba, July 29, 1931; has one daughter. Anglican. Residence: Wycliffe College, Toronto, Ont.

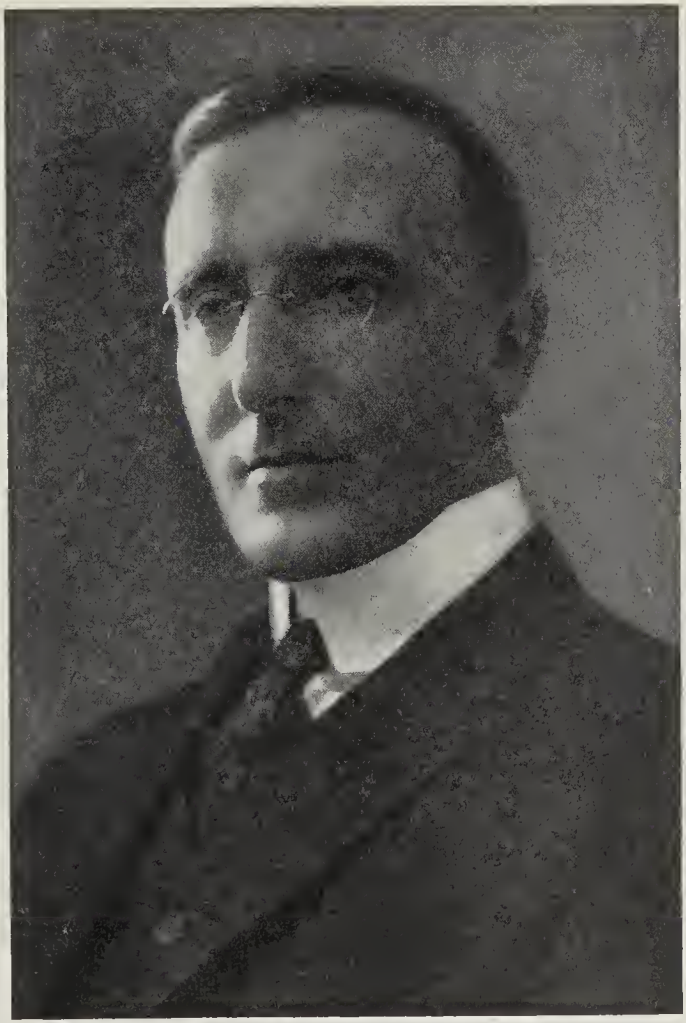

HARRY TRAVER JAFFRAY

JAFFRAY, Harry Traver—General Manager, Imperial Bank of Canada, 51 King St. West, Toronto, Ont. Born Galt, Ont., November 24, 1879, son of George Joseph and Jane (Kippen) Jaffray, both of Galt, Ont. Educated: Collegiate Institute, Galt, Ont. Junior, Merchants Bank, Galt, 1898; Ledger Keeper, Imperial Bank of Canada, Portage La Prairie, 1899; Manager, Golden, B.C., 1907; Manager, Prince Albert, 1909; Inspector, Calgary, 1915; Western Superintendent, Winnipeg, 1919; Assistant General Manager, Winnipeg, 1922; Assistant General Manager, Toronto, 1928-37; General Manager, 1937. Married Jessie L. Benson, daughter of T. M. Benson of Port Hope, Ontario, September 4, 1908; has one son and one daughter. Clubs: Toronto Golf; Toronto; York. Recreations: golf, fishing. Anglican. Residence: 1 Clarendon Cres., Toronto, Ontario.

PRATLEY, Philip Louis, M.Eng., M.Inst. C.E. — Consulting and Designing Engineer, Monsarrat & Pratley, Consulting Engineer, 909 Drummond Building, St. Catherine St. W.,

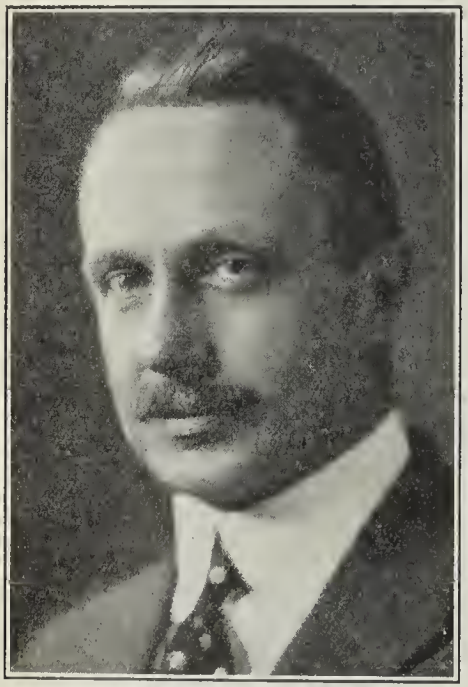

PHILIP LOUIS PRATLEY, M.ENG., M.Inst.C.E.

Montreal, Que. Born Liverpool, England, December 4, 1884, son of Philip Pratley of Liverpool and Emma (Bailey) Pratley of Eccleshall, Staffordshire, England. Educated: Board Schools of Liverpool, Liverpool Institute; Victoria and Liverpool Universities (B.Sc., B.Eng., M.Eng.). Came to Canada, February, 1906. Designing Draughtsman, Locomotive & Machine Co., Montreal, 1906; Designing Draughtsman, Dominion Bridge Co., Montreal, 1906-08; Assistant Designing Engineer, Quebec Bridge Board, 1908-09-10; Designing Engineer, St. Lawrence Bridge Co., 1910; Designing Engineer, Dominion Bridge Co., 1911-20; Engineer, Boiler and Plate Dept., Dominion Bridge Co., 1917-20; Engineer of Bridges, Dept. of Railways and Canals, for G.T. Ry. Arbitration, 1920-21; private practice, May, 1921 to date. Monsarrat and Pratley were the Designing and Supervising Engineers for the Montreal Harbour Bridge (1924-30), for the reconstruction of the Vancouver Harbour Bridge at Second Narrows, and were Canadian Consulting Engineers on the Detroit Windsor Bridge. Author of Technical papers to Institution of Civil Engineers, 1913 and 1918, contributions to Technical Press. Served with King's Liverpool Regiment as Private and N.C.O., 1901-05; Royal Highlanders of Canada as Private and N.C.O., 1906-11; Canadian O.T.C., Staff-Sergt. Instructor, 1915-18. Married Hilda Marion Webster, 1911; has two sons. Club: University (Montreal). Societies: Institution of Structural Engineers; Universal, British and North American Esperanto Associations; Institution of Civil Engineers; Engineering Institute of Canada; Fellow, Royal Society of Arts. Recreation: cricket. Member, Church of Christ (Disciples). Liberal-Imperialist. Residence: 5 Thornhill Ave., Westmount, Que.

TWIGG, Harold Despard — Life Insurance Agent, Great West Life Assurance Co., Union Bank Building, Victoria, B.C. Born Dungannon, County of Tyrone, Ireland, April 5, 1876, son of William and Jane Twigg, both of Dungannon. Educated: Royal School, Dungannon, Coleraine; private tuition. Came to Province of British Columbia, March, 1899. Read Law with McPhillips & Williams of Vancouver, and Eberts & Taylor of Victoria; called to the Bar of British Columbia, 1905; started present business, 1921; took over management of Branch Office in Victoria for A. E. Jukes & Co., Ltd., Stockbrokers, Vancouver, B.C., 1933. Elected for constituency of Victoria City, 1924; re-elected, 1928; appointed Deputy Speaker, 1929, and Chairman, Private Bills Committee. Enlisted with 88th C.E.F. as Captain; Overseas, 1916-19. Took active interest in affairs of returned soldiers. Dominion Director of Army & Navy; President of First Post of Canadian Legion in the West; dropped active participation on entering Political Field. Secretary-organizer, Vancouver Island Provincial Association, 1936; non-political organization. Married Jean Marguerite Little, daughter of F. D. Little, Rockland Ave., Victoria, B.C., September 6, 1911; has one son and one daughter. Club: Victoria Golf. Recreations: motoring, gardening, reading. Conservative. Anglican. Residence: 1000 Chamberlain St., Victoria, B.C.

MICHAEL, John Hugh, M.A., (Hon.) D.D.— Professor, New Testament Literature and Exegesis in Emmanuel College, University of Toronto, Toronto, Ont. Born Port Dinorwic, North Wales, August 9, 1878, son of Thomas and Kate Michael, both of Port Dinorwic. Educated: Friars School, Bangor, N. Wales; University College, North Wales, Bangor scholar and Didsbury College, Manchester; M.A. (Wales); Hon. D.D. (Queen's). Entered Wesleyan Methodist Ministry in 1903; assistant tutor, Headingley College, Leeds, 1903-07; Minister in Wakefield, 1907-10; and in Eccles, Manchester, 1910-13. Came to Victoria University, Toronto, 1913; Associate Pastor, Timothy Eaton Memorial Church, Toronto, 1917-20. Author of Philippians, in the Moffatt New Testament Commentary, 1928, as well as contributing to Biblical and Theological Journals. Married Hilda Clarke, daughter of W. T. Clarke of Eccles and Llandudnd, July, 1913; has one son. Methodist and United Church of Canada. Residence: 127 Hilton Ave., Toronto, Ont.

SULLIVAN, John Alexander, K.C.—Barrister, Deputy Postmaster General of Canada. Born Beauharnois, P.Q., August 15, 1879. Educated: Quebec, Valleyfield, Montreal, Laval University (B.C., B.A., LL.B.). Created King's Counsel. Was member of the Council of the Bar of Montreal and member of the General Council of the Bar of the Province of Quebec; member Board of Examiners of the Bar; "Syndic" of the Bar of Montreal. Was President, Sullivan Gold Mines Limited; Director, Consolidated Steel Foundries Limited, Fisher Gold Mining, Milling Company Limited, etc. Represented St. Ann's Division (Montreal) in Federal House, 1930-35. Lieutenant-Colonel Commanding P.O. Corps. Married Corinne Bourgouin, daughter of George Bourgouin, May 11, 1908; has four sons and one daughter living. Clubs: National A.A.A.; Canadian; Le Club Canadien; Curtis McDonald, etc. Recreations: yachting, motoring. Conservative. Roman Catholic. Residence: Ottawa, Ont.

JOHN ALEXANDER SULLIVAN, K.C.

BOGGS, Colonel Frederick Desmond, B.A., K.C., V.D. Barrister and Solicitor, County Crown Attorney and Clerk of the Peace for the united Counties of Northumberland and Durham, King St., Cobourg, Ont. Born Cobourg, Township of Hamilton, son of the late Oliver Boggs and Ann (Carson) Boggs, both of Cobourg, Ont. Educated: public schools and Cobourg Collegiate; Victoria College, Cobourg, Ont. (B.A.). Read Law with F. A. Hilton and the late J. V. Cruickshank, Cobourg, Ont.; called to the Bar of Ontario, 1893; created K.C., 1910. Practised alone in Cobourg since 1891; Solicitor for the united Counties of Northumberland and Durham; Police Magistrate for Cobourg, 1910. Contested unsuccessfully, West Northumberland, against S. Clark, for Provincial Legislature, 1908, 1919 and 1923. Was President and Secretary-Treasurer of Conservative Association at Cobourg for many years; President for Northumberland Conservative Association, 1923-26; Member, Town Council of Cobourg for six years; Mayor of Cobourg for two years, 1923 and 1924. Served in Cobourg Artillery and 40th Regiment; helped to organize the 39th Battalion, C.E.F., and went Overseas with rank of Major; served in France with the 2nd Battalion; was President of Court Martial and Judge Advocate at Shorncliffe, England; Assistant Judge Advocate General for one year at Kingston, 1918-19; organized the Northumberland Regiment after the war and afterwards commanded the 9th Infantry Brigade with rank of Colonel, 1923-27; resigned from Military Service, 1927; awarded Long Service Medal and Colonial Auxiliary Forces Long Service Decoration and General Service Medal. Married Florence Louise Standly, daughter of the late R. W. Standly of Grafton, June 17, 1915. Societies: A.F. & A.M.; C.O.O.F.; L.O.L. Conservative. Anglican. Residence: Cobourg, Ont.

McDIARMID, Hon. John Stewart — Minister of Mines, Natural Resources and Industry, Province of Manitoba, Winnipeg, Man.; President, McDiarmid Bros. Ltd. Born Pertbshire, Scotland, December 25, 1882, son of Peter and Elizabeth (Stewart) McDiarmid (both Scotch). Educated: Winnipeg, Man. Came to Canada, 1887. Alderman, City of Winnipeg, 1925. Member, House of Commons for Winnipeg South, 1926-30. Sworn in as Minister of Mines, Natural Resources and Industry, Manitoba Government, May 27, 1932; elected to Manitoba Legislature at Provincial Elections, June 16, 1932. Past President, Winnipeg Kiwanis Club and Manitoba Curling Association. Married Mabel Gertrude Kenny, daughter of George W. Kenny of Winnipeg, May 20, 1908; has four sons (P. Brian, John S., Jr., J. Malcolm and Ross N.) Clubs: Manitoba; Strathcona Curling; Elmburst Golf Links. Liberal. United Church of Canada. Residence: 353 Yale Ave., Winnipeg, Man.

PLUMPTRE, Rev. Henry Pemberton, B.A., M.A. — Clergyman, Toronto, Ont.; formerly Rector of St. James' Cathedral, Toronto, Ont.; retired, 1935. Born Fredville, Kent, England, 1870, son of Charles John Plumptre of Fredville, Kent, and Fanny Augusta Plumptre of Wickham, Kent. Educated: Harrow School; Oxford University (B.A. and M.A.). Chaplain of Wycliffe Hall, Oxford, 1897 to 1901. Came to Ontario, 1901. Dean of Wycliffe College, Toronto, 1901 to 1903; Assistant, St. George's Church, Montreal, 1903 to 1908; Vicar of Redlynch, Wilts., England, 1908 to 1909. President, Social Service Council of Ontario, 1925-26; President, Honey Harbour Association, 1925-26. Married Adelaide Mary Wynne Wilson, daughter of William Wynne Wilson, August 7, 1901; has one son and one daughter. Clubs: Scarborough Golf; Ontario. Recreations: cricket, tennis, racquets. Church of England. Residence: 123 Douglas Drive, Toronto, Ont.

MARIN, Charles Henri, B.Litt (Oxon) — Investment Counsellor. Born Beaune en Bourgogne, France, February 14, 1894, son of Charles Marin, Notary, and Emilie (Picard)

CHARLES HENRI MARIN, B.Litt. (Oxon)

Marin (both deceased). Educated: Matriculated, University of Dijon, October, 1910; Licencié ès Lettres, June, 1912; Ecole des Sciences Politiques (Section Administrative) Paris, 1913-4; Licencié en Droit, June, 1914; Research Student, Balliol College, Oxford, 1918; Bachelor of Letters (Oxford), October, 1921. Served in French Army, 60th Regt. Infantry, September 4, 1914; Staff of the Military Governor of Paris, November, 1915; Member of French Military Mission in Italy, 1916; Intelligence Department, Ministry of War, Paris, 1917-18; Honorary Attaché, "Service Economique," French Embassy, London, England, October, 1921; Assistant Inspector, Crédit Foncier d'Algérie et de Tunisie, Paris, May, 1922; travelled for the Company in Algeria and in Tunisia; Assistant to the French Trade Commissioner, Montreal, 1924; Secretariat, Sun Life Assurance Company of Canada, Head Office, 1926-31; Investment Department, Banque Canadienne Nationale, Head Office, 1931-1933. Naturalized British Subject, 1925. Clubs: Mount Stephen (Montreal); Union Interalliée (Paris); New University (London); Address: 1830 Lincoln Ave., Montreal, Qut.

WATT, Dr. James Crawford, B.A., M.B., M.A., M.D. Professor of Anatomy, University of Toronto, Toronto, Ont. Born June 15, 1886, son of James Watt, Edinburgh, Scotland, and Mary Jane Rispin (Crawford) Watt, Hamilton, Ont. Educated: Jarvis Collegiate Institute; University of Toronto, B.A. 1st class honors, 1908, arts, M.B. honors and gold medal, 1910; medicine, M.A., post graduate, 1918; M.D. cum laude, post graduate, 1918. Won scholarship, Jarvis St. Collegiate Institute; Edward Blake Second General Proficiency Scholarship at Hon. Matriculation; Alexander Fulton Scholarship, first year Arts; Edward Blake second year Arts and Daniel Wilson third year Arts; won gold medal and George Brown's Memorial Scholarship at graduation in medicine. Interne, Toronto General Hospital, 1910; Assistant in Anatomy, University of Toronto, 1910-11; Lecturer, Anatomy, 1911-18, and Topographic Anatomy, 1914-18; Assistant Professor, Anatomy, 1918-23, and Associate Professor, Anatomy, 1923-30; Professor, Anatomy, 1930 to present time. Professor of Anatomy, Royal College of Dental Surgeons of Ontario, 1923-25. Author of numerous scientific papers on Human Embryology, human anatomy, calcification and development and structure of bone. Married Bessie Whiteside Gairdner, daughter of James Gairdner of Toronto, June 21, 1911; has two sons and one daughter. Society: Nu Sigma Nu Medical Fraternity. United Church of Canada. Residence: 20 Hawthorne Ave., Toronto, Ont.

LINELL, Eric Ambrose, M.B., Ch.B., M.D. —Professor of Neuropathology, University of Toronto. Banting Institute, Toronto, Ont. Born Preston, Lancashire, England, July 11, 1891, son of William Henry and Letitia Tryphena Bayliss, both of Preston, England. Educated: King William's College, Isle of Man; Manchester University; M.B., Ch.B., 1914; M.D., 1920. Assistant Professor of Anatomy, University of Toronto, 1923-26; Associate Professor, Anatomy, University of Toronto, 1926-31; Professor of Neuropathology, University of Toronto, 1931; Consultant Neuropathologist, Department of Health, Mental Hospital, Ontario, 1935. Has contributed to medical and scientific journals, since 1920. Served Overseas as Lieut.-Surgeon (temporary), Royal Navy, 1914-19. Married Frances Mary Burwash, daughter of Arthur Burwash of Arnprior, Ontario, September, 1926; has one daughter. Society: N.E.N. Fraternity. Liberal Nonconformist. Residence: 65 Lawton Boulevard, Toronto, Ont.

KNOX, Robert Strachan, B.A., M.A. — Professor, Department of English, University College, University of Toronto, Toronto, Ont. Born Aberdeen, Scotland, October 19, 1887, son of Joseph and Jean Cruden Knox, both of Aberdeen. Educated: Robert Gordon's College, Aberdeen; University of Aberdeen, Oxford University; B.A., M.A. Assistant, English Department, University of Glasgow, 1912-13; Professor, English Department, University of Calcutta, 1913-15; Lecturer, English University of Leeds, 1919-20; Associate Professor, 1930. Served with 8/10 Gordon Highlanders; 2nd Lieut., 1916-17; 44th Trench Mortar Battery; Lieut. and latterly Captain, 1917-18. Married Freda Maud Woodman, daughter of Henry Deacon Woodman, Wilts, England, August 21, 1925; has two sons and one daughter. Recreation: golf. Residence: 24 Avoca Ave., Toronto, Ont.

THOMAS ALEXANDER McGINNIS, B.Sc., M.E.I.C.

McGINNIS, Thomas Alexander, B.Sc., M.E.I.C.—Senior Partner, McGinnis & O'Connor, Contracting Engineers, Kingston, Ont.; Director, Frontenac Floor & Wall Tile Co., Ltd. Born Belleville, Ont., April 9, 1887, son of the late Arthur and Jane (Clark) McGinnis, both of Belleville, Ont. Educated: public and high schools, Belleville, Ont.; Queen's University (B.Sc., 1908). Superintendent of construction, Lehigh Portland Cement Co. (Canada); Construction Engineer, Canada Cement Co.; Managing Director, Missisquoi Marble Corporation; senior member, contracting firm, McGinnis & O'Connor, Kingston, Ont. Past Director, Kingston Chamber of Commerce; Member, Board of Trustees, Queen's University and Queen's University Council; Chairman, Queen's University Athletic Board of Control; ex-member, Ontario Athletic Commission. Member of the Board of Governors, Kingston General Hospital. Married Elizabeth Alice Richardson, daughter of the late Senator H. W. Richardson

and the late Mrs. Alice (Ford) Richardson, of Kingston, Ont., January 1, 1914; has two sons and three daughters. Clubs: Kingston Badminton; Kingston Yacht; Cataraqui Golf and Country (Director); Kingston Curling; St. James's (Montreal). Societies: A.F. & A.M. (R.A.M. Preceptory); Engineering Institute of Canada. Recreations: golf, sailing, fishing and outdoor sports. Presbyterian. Residence: King St. W., Kingston, Ont.

MARSHALL, John Reed—General Manager and Director, Canadian Nashua Paper Co., Manufacturers of Waxed and Gummed Papers, Aylmer St., Peterboro, Ont.; Director, Canadian Sealright Co., Ltd., Peterboro, Ont., Man-

JOHN REED MARSHALL

ufacturers of Liquid-Tight Paper Containers. Born Bishop, Auckland, England, March 17, 1876, son of the late Richard Marshall of Terrington, England, and Elizabeth (Reed) Marshall of Newcastle, England. Educated: public schools and collegiate institute. Came to Toronto, Ont., 1885. Member of Executive, Ontario Division, Canadian Manufacturers' Association; Past President, Peterborough Chamber of Commerce; Member, Peterborough Board of Education; Director, Peterborough Branch, Y.M.C.A. Clubs: Peterboro; Peterboro Golf; Kawartha Golf and Country; Kiwanis (Past President). Societies. A.F. & A.M. (Past Master, St. Lawrence Lodge, Montreal, Que., and Royal Arthur Lodge, Peterboro, Ont.); Scottish Rite, 18th Degree. Recreations: golf, fishing. United Church of Canada. Residence: 580 Weller St., Peterboro, Ont.

PONTON, Colonel William Nisbet, M.A., K.C., V.D.—Barrister-at-Law; Notary Public; Ponton and Graham, Solicitors for Bank of Montreal, Belleville, Ont. Born Belleville, Ont., 1855. Educated: Upper Canada College; University of Toronto; Osgoode Hall; Medallist in Modern Languages. Past President and Member of Executive, Associated Boards of Trade of Ontario. Fellow, Royal Empire Society, London; Member, Canada Lodge and Moira Lodge, London; Past President, Ontario Bar Association; Bencher, Law Society of Upper Canada; Registrar, Canadian Bar Association; Member, Senate, University of Toronto; Vice-President, Old Boys' Association, Upper Canada College; Member, Belleville Board of Education for twenty-seven years; Delegate to Chamber of Commerce of the British Empire, London, 1924. Publications: Magazine articles; formerly Editor of "Varsity" and "College Times." Long Service Decoration and King's Jubilee Medal; commanded XV Regiment, A.L.I., for nine years. Has two sons and two daughters. Clubs: University; Belleville, Quinte Country, and Canadian (Belleville); Empire (Toronto). Society: A.F. & A.M. (Past Grand Master; Past Grand First Principal, Grand Chapter, R.A.M.). Recreations: riding, boating, fishing. Residence: Belleville, Ontario.

PHILLIPS, Charlotte Rennie, M.B.E.—President of the Young Women's Christian Association and Women's Christian Temperance Union; Vice-Regent, I.O.D.E.; Executive of Children's Aid Society. Born March 17, 1878, daughter of the late Charles and Rosanna Rennie of Dominien, C.B., N.S. Educated: Springhill Public School, Nova Scotia, and Springhill Collegiate, Nova Scotia. Married Lewis Spinney Phillips, son of the late William David Phillips, September 20, 1899; has four sons and two daughters. Clubs: Canadian. Societies: Y.W.C.A.; I.O.D.E.; Children's Aid Society; Red Cross Social Service Bureau. Recreations: skating and swimming. Baptist. Residence: 471-22nd Street East, Prince Albert, Saskatchewan.

REFORD, Lewis Eric—Vice-President, The Robt. Reford Co., Ltd. and Deputy Chief Canadian Representative, Cunard White Star Limited, 230 Hospital St., Montreal, Que.; Director, Mount Royal Rice Mills, Ltd. Born Montreal, Que., December 12, 1900, son of Robert W. and Elsie Stephen (Meighen) Reford, both of Montreal, Que. Educated: Rugby School, England; Royal Military College, Kingston, Ont.; McGill University (B.A., '21); Oxford University, New College (B.A.). Joined The Robert Reford Company, Ltd., 1924; becoming Vice-President, 1929; General Manager, Cunard Steamship Co., Ltd., January, 1930-34; appointed Deputy Chief Canadian Representative, Cunard White Star Limited, July 1, 1934. Member of Council, Montreal Board of Trade, 1937. Married Katharina Nikolaievna, daughter of Nikolai Nikolaievitch Pletschikoff, September, 1927; has two sons and one daughter. Clubs: University; Montreal. Recreations: riding, fishing. Conservative. Church of England. Residence: 3449 Ontario Avenue, Montreal, Que. Country Residence: Moylena Farm, Magog, P.Q.

PHELPS, Arthur Leonard — Professor of English Literature, Wesley College, University of Manitoba, Winnipeg, Man. Born Columbus, Ont., December 1, 1887, son of Leonard Phelps and Elizabeth (Young) Phelps, both of Hungerford, England. Educated: Lindsay Collegiate; Toronto University. Assistant Professor of English, Cornell College, Iowa, U.S.A., 1922; Professor and Head of Department of English, Wesley College, Winnipeg, 1922 to present. Author of "Poems," 1921. Married Lila Irene Nicholls, September, 1914; has one daughter (Margaret Elizabeth Ann). Clubs: Arts and Letters (Toronto); P.E.N. (International). Recreations: Walking, canoeing, book-reviewing. Victorian Liberal. Protestant. Residence: 72 East Gate, Armstrong's Point, Winnipeg, Man.

THOMPSON, Lieut.-Colonel Alfred, M.D., C.M., ex-M.P. — Physician and Surgeon, Vancouver, B.C. Born County Hants, N.S., June

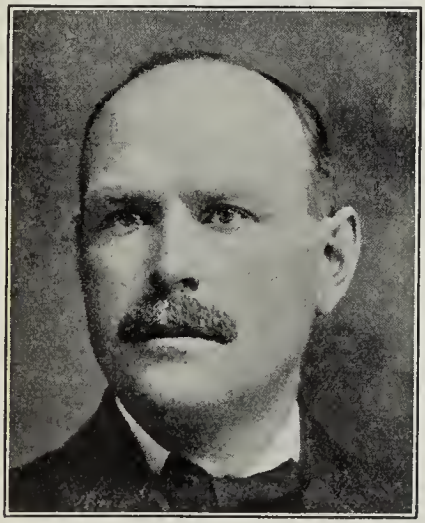

LIEUT.-COLONEL ALFRED THOMPSON, M.D., C.M., Ex-M.P.

6, 1869, son of James A. and Jane (McLachlan) Thompson. Educated: private tuition; Dalhousie University. Born and raised on farm; subsequently a Clerk in his uncle's store, later becoming partner; began study of medicine, 1893; graduated 1898; went to Klondyke, 1899. Elected to Yukon Council, 1902; resigned, 1904. Elected to House of Commons for Yukon, 1904; did not run in 1908; re-elected, 1911. Lieut.-Colonel, Canadian Expeditionary Force, and Medical Superintendent, Military Hospitals Commission. Married Elsie Miller, Elmsdale, N.S., 1904; has one daughter. Society: A.F. & A.M. Conservative. Presbyterian. Residence: 1605 Marpole Ave., Vancouver, B.C.

ODETTE, Edmond George — Chief Commissioner, Liquor Control Board of Ontario, 454 University Ave., Toronto, Ont.; Manufacturer, Canadian Top and Body Corporation, Ltd., Manufacturers of motor car bodies and tops, Tilbury, Ont.; Chairman of Board, Canadian Top and Body Corporation, Ltd. Born Windsor, Ont., May 22, 1884, son of Daniel B. Odette of Windsor, Ont., and Annie (Irving) Odette of Detroit, Mich. Educated: separate schools, Windsor, Ont.; Assumption College, Sandwich, Ont. Clerk, Burroughs Adding Machine Co., Detroit, Mich., 1904-06; Purchasing Department, Regal Motor Car Co., Detroit, Mich., 1907-10; Manager, Canadian Top Co., Tilbury, Ont., 1910-12; President and Manager, American Top Co., Jackson, Mich., 1912-16; President, Canadian Top and Body Corporation, Ltd., Tilbury, Ont., 1916 to present. Mayor of Tilbury, Ont., 1921-22-23; Reeve of Tilbury, 1924. President, Board of Trade. Elected for East Essex to House of Commons, September, 1926. Married Beatrice Ethel Hobson, daughter of the late Thos. Hobson of Leamington, Ont., January 3, 1905; has one daughter, Genevieve (Mrs. J. Raymond Owens of Beverley Hills, Calif.). Clubs: Beach Grove; Country; Elmwood Golf and Country; Essex Golf and Country ; Windsor Jockey; Chatham; Tilbury Lawn Bowling; Kent Auto; Essex Auto. Recreations: golf, lawn bowling, motoring. Liberal. Roman Catholic. Residence: Prospect St., Tilbury, Ont.

OAKES, Harry, A. B. — Born Sangerville, Me., December 23, 1874, son of William Pitt and Edith Nancy (Lewis) Oakes. Educated: Foxcraft Academy; Bowdoin College (A.B., 1896). After a short business experience, began his prospecting career in the Yukon, 1898, subsequently, in Alaska, the Phillippines, Australia and New Zealand. Returned to Alaska, 1906, and after a short time went to Mexico and Baja, California. For five years he worked as a miner and prospector in the Death Valley country of Californa and Nevada. Arrived at Swastika, Ont., June, 1911, and after that time rapidly began development of the properties that have been associated with his name. Staked what is now the Tough Oakes property, January, 1912, and later in the same year staked the first claim on what is now Lake Shore. President, Ontario Mining Association, 1927-28. Married Eunice M. McIntyre, of Sydney, Australia, 1923; has one son (Sydney) and one daughter (Nancy). Clubs: Niagara Falls Country; "Everglades" (Palm Beach, Fla.), and others. Society: Zeta Psi. Recreations: golf, tennis, baseball, travel. Residence: Nassau, Bahamas.

MORRICE, Robert Bruce — President, Penman's Ltd., Manufacturers of Knit Goods, Montreal, Que. Born Montreal, son of David Morrice. Educated: Montreal. Clubs: Mount Royal; Forest and Stream; Royal Montreal Golf; Kanawaki Golf; Royal St. Lawrence Yacht; Montreal. Residence: 3 Redpath Row, Montreal, Que.

McRAE, Hugh C.—President, Smelter Gold Mines, Limited, Gold Mining, 1104 Bank of Hamilton Bldg., Toronto, Ont.; President, Split Lake Gold Mines Ltd. Born Whitebread,

HUGH C. McRAE

Ont., July 18, 1904, son of James and Mary Effie McRae, both of Port Lambton, Ont. Educated: Public School; Windsor Business College. Began as prospector in Manitoba, 1924; engaged as Mining Correspondent, Mining and Financial Press with Headquarters at Cobalt, 1928; President, Smelter Gold Mines, Ltd., Toronto, July 6, 1933 to date. Secretary-Treasurer, Board of Trade at New Liskeard, Ont., 1932. Married Enid Irma Dalgleish, daughter of William Alexander Dalgleish, Sept. 16, 1931; has one son and two daughters. Clubs: Ontario Prospectors and Developers Association; Manitoba Chamber of Mines; Granite (Toronto). Society: Royal Canadian Institute. Recreations: fishing, hunting, golf. Politics: "For the Man". Protestant. Residence: The Willows, Aurora, Ontario.

GRAHAM, Major Roderick Douglas, LL.B., M.C. — Of Graham & Power, Barristers and Solicitors, Provost St., New Glasgow, N.S.; Director, Malagash Salt Co., Ltd.; Director, Victoria Coal Co., Ltd.; Director, Howards, Ltd. (Wholesale Grocers). Born New Glasgow, N.S., April 1, 1891, son of John George and Jane (Marshall) Graham, both of New Glasgow, N.S. Educated: common public schools, New Glasgow, N.S.; Dalhousie University, Halifax, N.S. (LL.B.). Graduated in Law from Dalhousie University, 1914; read Law with Messrs. McLean, Burchell & Ralston, Halifax, N.S.; admitted to the Bar of Nova Scotia, 1915 Joined 85th Battalion, Nova Scotia Highlanders, and served in France until June, 1919; was seriously wounded in action, decorated with the Military Cross and promoted in the field to the rank of Major. On demobilization resumed the practice of his profession in New Glasgow, opening offices in New Glasgow. In June, 1925, took over the practice of R. H. Graham, K.C., now Judge of the Supreme Court of Nova Scotia; took in as his partner, James H. Power, M.A., LL.B., forming the partnership of Graham & Power, September, 1927. He is professionally interested in the development of the mineral resources of Nova Scotia, having lately completed the reorganization of the Malagash Salt Company, Limited, and also the Victoria Coal Company, Limited, both of which are now prosperous industries. (It might be noted that potash has been discovered on the Malagash properties, and further development is under way to determine its commercial extent, there being no other potash mine in the British Empire). Past President, Local Branch, G.W.V.A.; President, Local Branch, B.E.S.L.; Councillor, New Glasgow, 1920-22; Crown Prosecutor for County of Pictou, 1922-25. Married Irene Wentzell, daughter of Howard W. Wentzell, Halifax, N.S., January 15, 1920; has one son and two daughters. Clubs: Halifax (Halifax, N.S.); Scotia, City and Abercrombie (New Glasgow, N.S.). Society: A.F. & A.M. Recreations: golf, hunting, fishing. Liberal. Presbyterian. Residence: High St., New Glasgow, N.S.

HUTTON, Maurice, M.A., LL.D.—Principal Emeritus, University College, Toronto, Ont. Born Manchester, England, 1856, son of Rev. Joseph Henry Hutton, Rector of West Heslerton, England, and Mary (Mottram) Hutton. Educated: Magdalen College School; Worcester College; Oxford (open scholarship, 1874; first-class Literae Humaniores, 1879); Hon. LL.D., Toronto University, 1903; Hon. LL.D., Queen's University, 1903. Lecturer on Classics and Ancient History, Firth College, Sheffield, 1880; Professor of Classics, University College, Toronto, 1880-87; Professor of Greek, University College, Toronto, since 1887; Principal, University College, 1901-28; Acting President, Toronto University, 1906-07. Fellow of Merton College, 1879-86; appointed Member, Ontario Education Advisory Council, 1906; resigned, 1909; Member, Browning Club, and has lectured before that and other bodies in Canada. Portrait in oils, painted by Cruickshank, for the University, 1909. Author of "The Greek Point of View," "Many Minds," "All the Rivers Run Into the Sea," "The Sisters' Jest and Earnest." Married Annie Margaret McCaul, daughter of the late Rev. John McCaul, LL.D., Toronto, 1885. Clubs: University of Toronto; Faculty Union. Anglican. Residence: 50 Prince Arthur Ave., Toronto, Ont.

VICOMTE de ROUMEFORT

de Roumefort, Vicomte — General Manager, Credit Foncier Franco-Canadien (Loan & Mortgage Co.), 5 St. James St. East, Montreal, Que.; Director, Canadian Board, Royal Exchange Assurance Co.; La Société d'Administration et de Fiducie; General Manager, Holland Canada Mortgage Co., Ltd. Born Limoges, France, December 4, 1882, son of Comte de Roumefort and Jeanne (de Salles) de Roumefort, both of France. Educated: Ecole Massillon, Paris. Came to Canada from Paris, August, 1921. Began with the Banque de Paris & Des Pays-Bas, Paris, 1910; Credit Foncier Franco-Canadien, Paris, 1912. Served with French Army Cavalry and Flying Corps from August, 1914, to April, 1919; Chevalier de la Legion d'Honneur; French Croix-de-Guerre. Clubs: Montreal; Senneville Golf; Nouveau Cercle de la rue Royale; Cercle Interallié; St. Denis; Laval-sur-le-Lac; Montreal Hunt; Société Hippique (Paris). Residence: 3453 Drummond Street, Montreal, Que., and Château de Vervant, France.

LABELLE, Joseph Henry—Formerly Manager for Canada, Royal Insurance Co., Ltd., 500 Place d'Armes, Montreal, Que.; Manager, Queen Insurance Co. of America; Manager,

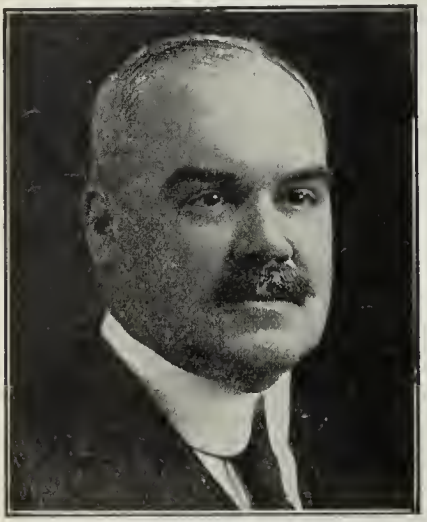

JOSEPH HENRY LABELLE

Newark Fire Insurance Co. of Newark; President of the Hudson Bay Insurance Co.; President, Pioneer Insurance Company; Director: Hudson Bay Ins. Co.; Pioneer Ins. Co.; St. Lawrence Flour Mills Co. Born Montreal, July 23, 1868, son of H. and Leocadie (Masson) Labelle, both of Montreal, Que. Educated: Bishop's Commercial Academy. Junior Clerk, Royal Insurance Co., Ltd., Montreal, 1883; Inspector, Montreal, 1891; Assistant Manager, 1904; Manager, 1920; resigned, 1934. Served with 65th Regiment, Canadian Militia; joined as private, 1886; retired as Captain, 1896. Married Marie Louise Sicotte, daughter of Judge L. W. Sicotte, June 1, 1892; has on son and four daughters. Clubs: St. James's; Laval-sur-le-Lac Golf. Recreations: golf, fishing. Residence: 252 Metcalfe Ave., Westmount, Que.

SULLIVAN, Lieut.-Colonel Arthur, B.A., K.C. — Senior Partner in law firm of Sullivan & Cuddy, 303-304 Avenue Building, Winnipeg, Man. Born Charlottetown, P.E.I., September 3, 1881, son of Sir William Wilfrid Sullivan, Chief Justice, Charlottetown, and Alice Maud (Newbery) Sullivan. Educated: St. Dunstan's College, Charlottetown; St. Mary's College (Laval), Montreal. Read Law with the late Viscount Cave, Lord Chancellor, at Lincoln's Inn, London, W.C.; called to the Bar of Prince Edward Island, 1904, and to the Bar of Manitoba, 1905. Joined C.E.F. as Lieutenant; served in France and Belgium with 43rd Battalion, and rose to rank of Lieut.-Colonel. Past President, Greater Winnipeg Conservative Association. Unsuccessful Conservative Candidate, Provincial Election, 1922. Director: Shea's Winnipeg Brewery Limited; The Kiewel Brewing Company Limited; Pelissier's Brewery Limited; The Portage la Prairie Mutual Insurance Co. President, Ranger Gold Mines Limited. Married Fraser Moffat, daughter of Alexander Moffat, Winnipeg, October 9, 1907; has two daughters. Clubs: Manitoba; St. Charles Country; Motor Country; Manitoba Jockey (Governor). Recreations: golf, shooting and fishing. Conservative. Roman Catholic. Residence: 10 Cornwall Apts., Winnipeg, Man.

TWEEDIE, Hon. Mr. Justice Thomas Mitchell March, B.A., LL.B. — Justice of the Supreme Court of Alberta. Born River John, N.S., March 4, 1872, son of Rev. James and Rachel Susannah (Smith) Tweedie. Educated: Pictou Academy (N.S.); Mount Allison University; Harvard University (LL.B., 1905). Called to the Bar of Nova Scotia, 1905; called to the Bar of Alberta, 1907. Elected to Alberta Legislature for Calgary, 1911; re-elected, 1913; defeated, 1917; elected House of Commons, 1917. Has practised with the following firms: Tweedie & Charman, 1907-08; Stewart, Tweedie & Charman, 1908-11; Tweedie, McGillivray & Robertson, 1911-13; Tweedie, McGillivray, Baron & Oldham, 1913-16; Tweedie & McGillivray, 1916-21; appointed Justice of Supreme Court, September 15, 1921. President, South Alberta Branch, Canadian Patriotic Fund, and Member of Dominion Executive. Member, Alberta Natural Resources Commission, 1934-35. Clubs: Ranchmen's; Canadian Club (Boston); British Empire (Providence, R.I.); President, Maritime Provinces Association. Society: A.F. & A.M. United Church of Canada. Address: Calgary, Alta.

THOMPSON, Walter Palmer, M.A., Ph.D. —Professor, University of Saskatchewan, Saskatoon, Sask. Born De Cewsville, Ont., April 3, 1889, son of Wesley Thompson and Sarah (Biggar) Thompson, both of De Cewsville, Ont. Educated: Hagersville High School; Toronto University (M.A.); Harvard University (Ph.D.). Came to Saskatchewan, 1913. Instructor, University of Toronto, 1910; Exhibition Science Research Scholar from University of Toronto; Harvard, 1911-12; Sheldon Travelling Fellow, Harvard University, Biological Exploration in East Indies, 1912-13; Professor of Biology, University of Saskatchewan, Saskatoon, 1913 to date; Dean of the Junior Colleges, 1933 to date. Election to A.A.A.S., 1912; Election to Botanical Society of America, 1913; Election to American Genetic Association, 1915; Honorary President, Saskatchewan Naturalists' Society, 1919; Member of Executive, Canadian Society of Technical Agriculturists, 1920; Fellow, Royal Society of Canada, 1921. Author of numerous research papers on biographical subjects. Married Marjorie Gordon, daughter of the late D. M. Gordon of Wingham, Ont., 1914; has one son and one daughter. Residence: 539 24th St. East, Saskatoon, Sask.

POWELL, Charles Berkeley, J.P., M.E. — Mechanical Engineer. Born Port Dover, Ont., August 19, 1858, of U.E.L. descent, son of Colonel Walker Powell (formerly Adjutant-General of the Militia of Canada). Educated: Galt Collegiate Institute; McGill University (Montreal). For a time connected with the Grand Trunk Railway Shops, Montreal, as Mechanical Engineer, and afterwards served as Master Mechanic of the California Southern Railway, now Atchison, Topeka & Santa Fe Railway; and later served as Mechanical Superintendent of the Old Colony Railway at Boston, U.S.A., now New York, New Haven and Hartford Railway. On his return to Canada he entered the firm of Perley & Pattee, Lumber Manufacturers, Ottawa. Member, Ontario Legislature, 1898-1905; ex-Member, Ottawa City Council; served in the Volunteer Militia as Major, Governor-General's Foot Guards; retired, retaining rank, 1893; a Justice of the Peace. Founded the Country Club, 1908; President, 1908-23, and since that date has been Honorary President. Married Helen Louise Pattee, daughter of the late Gordon B. Pattee, Ottawa; has two daughters. Clubs: Hunt (Ottawa); Country (Ottawa); Wellington and Overseas (London, England); Royal Societies (London, England). Conservative. Anglican. Residence: 283 Metcalfe St., Ottawa, Canada.

PENNOCK, Herbert Patrick—President, H. P. Pennock & Co., Ltd., 300 Princess St., Winnipeg, Man., Brokers and Manufacturers Agents. Born Ottawa, Ont., March 17, 1874, son of Philemon Pennock, Jr. (Barrister), and Martha (Graham) Pennock. Educated: Collegiate Institute, Ottawa. Assistant Manager, Bank of Ottawa, Winnipeg, about three years; Manager, Bank of Ottawa, Emerson, 1901-04. Came to Winnipeg and established present business, 1904. Member, Council, Board of Trade, 1911-12; Member, Forum, Board of Trade, 1919. Married first, Gladys Killam (deceased, September 28, 1904), daughter of the late Hon. A. C. Killam, Chief Justice of Manitoba, June 17, 1903; has one daughter; secondly, Grace Rankin Macqueen, daughter of Douglas Macqueen, Esq., Windsor, Ont., March 31, 1915; one son and one daughter. Clubs: Manitoba; Winnipeg Hunt; Winnipeg Racquet; St. Charles Country. Society: A.F. & A.M. Recreations: travelling, motoring, golf. Address: 233 Harvard Ave., Winnipeg, Manitoba.

PEACOCK, Percival William — Vice-President and Managing Director, The United Provinces Insurance Company (Fire and Casualty), 437 St. James St., Montreal, Que. Born Lincoln, England, July 28. 1884, son of William and Minnie (Fox) Peacock. Educated: Toronto. With Head Office of The Western Assurance Co. at Toronto, 1900-03; Branch Office of The Commercial Union Assurance Co., Limited, at Winnipeg, 1903-05; Head Office of The Canada Accident Assurance Co. at Montreal, as Superintendent of Agencies from 1905 to January, 1913; with The North American Accident Insurance Co., from January, 1931, as Secretary-Treasurer from formation of the Company until May, 1923; as Vice-President, from December, 1921, and as Vice-President and Manager, from December, 1923, to October, 1927. Married Grace Amelia Bolt of Westmount, April, 1912. Recreations: motoring, tennis. Anglican. Residence: 27 Cedar Ave., Prince Claire, Que.

REILLY, Honorable Edward Albert, B.A., LL.D., K.C., M.P.P. — Barister-at-Law, 713 Main St., Moncton, N.B.; Director and Secretary-Treasurer, Central Trust Co.; Director, Hotel American, Ltd.; Director, Maritime Cap, Limited; President, Canadian Club; President, Moncton Board of Trade; President, New Brunswick Union Municipalities; President Business Men's City Club. Born Melrose, N.B., July 4, 1868, son of Patrick and Mary (Mahoney) Reilly, both of Melrose, N.B. Educated: schools, Melrose, N.B.; St. Joseph's University, Memramcook (LL.D., 1933). Selected Minister of New Brunswick Government, September 4, 1926; Chairman, New Brunswick Electric Power Commission; Alderman-at-Large, City of Moncton, 1908-09; Mayor, City of Moncton, 1910-11. Elected for City of Moncton to New Brunswick Legislature, December 1, 1924, bye-election; re-elected at General Election, August 10, 1923; sworn in as Minister Without Portfolio, September 14, 1925. Married Madge Henry, daughter of the late John Henry, 1898; has one son and two daughters. Clubs: Moncton City; Union St. John; Rotary; Canadian. Recreation: fishing. Conservative. Roman Catholic. Residence: 26 Highfield St., Moncton, N.B.

HONORABLE EDWARD ALBERT REILLY, B.A., LL.D., K.C., M.P.P.

POLSON, Neil C. Jr.—President and Managing Director, N.C. Polson & Co. Ltd., established 1877, Wholesale and Manufacturing Druggists doing business throughout Canada, India, Latin-America, British West Indies, 649-651

NEIL C. POLSON, JR.

Notre Dame St. W., Montreal, Que. Born Kingston, Ont., 1879, son of Neil C. and Hannah (McDowall) Polson, both of Kingston, Ont. Educated: Kingston public schools, Collegiate Institute, Queen's University (Arts). While living in City of Kingston, was a member of the City Council for some years, Commodore of Kingston Yacht Club, Governor, Kingston General Hospital; President, Young Liberals Association, and actively interested in Board of Trade and other civic enterprises. Past Chairman, Montreal and Quebec Divisions, Canadian Manufacturers' Association. Chairman, Education Committee, Canadian Manufacturers' Association. Chairman, Produced in Canada Association of Quebec. Governor, Montreal General Hospital. Clubs: Islemere Golf and Country Clubs, Kingston Yacht Club, Canadian Club, Montreal. Societies: A.F. & A.M., St. Andrew's. Recreations: golf, fishing, hunting. Liberal. Presbyterian. Residence: 85 Sunnyside Ave., Westmount, Que.

LOTT, Frank Melville, D.D.S., B.Sc.—Dentist, Professor, University of Toronto, Toronto, Ont. Born Uxbridge, Ont., November 9, 1896, son of Charles and Sarah Ann Lott, both of Uxbridge, Ont. Educated: public and high schools, Uxbridge, Ont.; University of Toronto; D.D.S., B.Sc. (Dent.) Drug clerk, T. C. Nicholls, Uxbridge, registered as apprentice, July, 1911; Law clerk, Sharp & Cooke, Uxbridge, registered, October 15, 1913; Bank clerk, Dominion Bank, Uxbridge, Ont., 1915-16; with University of Toronto, 1919-23; engaged in dental practice, Detroit, 1923-26, and in Sarnia, 1926-27; Associate, University staff, 1929, and Associate Professor, 1930; Professor, 1931. Author of magazine and bulletin work only. Gazetted Lieut., January 22, 1914; 34th Ontario Regiment. Overseas enlistment, May, 1916, with Signal Service, Canadian Engineers. Served in France with first divisional Signal Co., C.E. Married Mabel Maunder Martin, daughter of Charles Martin, Milton West, Ontario, August 18, 1933; has one daughter. Society: A.F. & A.M. Recreations: photography, golf. United Church of Canada. Residence: Milton West, Ontario.

MacKENZIE, Norman Archibald MacRae, B.A., LL.B., LL.M.—Professor of Public and Private International Law, University of Toronto, Toronto, Ont. Born Pugwash, N.S., January 5, 1894, son of Rev. James A. MacKenzie of Greenhill, N.S., and Elizabeth J. C. MacRae, Saint John, N.B. Educated: Pictou Academy; Dalhousie, Harvard and Cambridge Universities, B.A., L.L.B., L.L.M. Read Law with McInnes, Jenks & Lovatt of Halifax, N.S.; called to the Bar of Nova Scotia, December, 1926. Carnegie Fellow in International Law, 1923-24; legal adviser, International Labour office, League of Nations, 1925-27; Chairman, Toronto branch, Canadian Institute of International Affairs and Research Committee, Canadian Institute of International Affairs; President, Toronto branch, League of Nations' Society; delegate to Shanghai (1931) and Banff (1933) to Conferences of Institute of Pacific Relations; member, International Research Committee, Institute of Pacific Relations, International Law Association, and American Society of International Law. Delegate to the 7th Congress on the Laws of Aviation, Lyons, France, 1925. Canadian correspondent, British Year Book of International Law. Member, editorial committee, "Canadian Forum," "Canadian Comment," "University of Toronto Law Journal". Honorary Secretary, The Canadian Club of Toronto; Member, Committee of The Government of Canada on The Codification of International Law, 1928-29, as well as the Committee of the Canadian Bar Association on International Law. Contributor to Canadian Bar Review; American Journal of International Law; British Year Book of International Law; Queen's Quarterly; Canadian Dyence Quarterly; Interdependence; University of Toronto Quarterly; University of Toronto Law Journal; "The Liberal Way," 1933; "Canadian Problems," 1933; The Canadian Forum; Canadian Comment. Overseas with C. Squadron and machine gun section of 6th Canadian Mounted Rifles as private; C. Company of the 85th Battalion, Nova Scotia Highlanders as private and non-commissioned officer; A. Company of the 78th Pictou Highlanders as Lieutenant; awarded Military Medal and Bar and 1915 Star. Married Margaret Roberts Thomas, daughter of A. W. Thomas, December 19, 1928; has one son and one daughter. Societies: Faculty Union; Military Institute. Recreations: golf, fishing, skiing and hunting. Independent. United Church of Canada. Residence: 98 Woodlawn Ave. W., Toronto.

WILLIAM RICHARD BAWLF

BAWLF, William Richard – President, The N. Bawlf Grain Company, Ltd.; President, The Bawlf Terminal Elevator Company, Ltd.; President, The W. R. Bawlf Company, Ltd.; President, Bawlf Securities, Limited; President, Peaker Gibson Grain Company, Ltd.; Vice-President, The Winnipeg Electric Company; Vice-President, Manitoba Power Company, Ltd.; Vice-President, Winnipeg River Power Company, Ltd.; Vice-President, Suburban Rapid Transit Company; Director, Vancouver Terminal Company, Ltd., Vancouver, B.C.; Director, Pacific Terminal Elevator Co., Ltd., Vancouver, B.C.; Director, The Winnipeg Grain and Produce Clearing Association; ex-Member, The Board of Grain Supervisors for Canada; ex-President, The Winnipeg Grain Exchange; Member, Winnipeg Grain Exchange; Member, Minneapolis Chamber of Commerce and Chicago Board of Trade. Born Winnipeg, January 17, 1881, son of Nicholas and Katherine Bawlf. Educated: St. Mary's School, Winnipeg, and Ottawa University, Ottawa. Married Ada Mary Roe of Hudson, Wis., September 6, 1905; has two sons and two daughters. Clubs: The Manitoba; The St. Charles Country; Pine Ridge Golf. Roman Catholic. Residence: 514 Wellington Crescent, Winnipeg, Man.

MURRAY, Walter Charles, B.A., M.A., LL.D. — President, Saskatchewan University. Born Studholm, County Kings, N.B., May 12, 1866, son of Dr. Charles and Elizabeth Murray. Educated: Collegiate Institute, Fredericton, N.B.; University of New Brunswick; Edinburgh University. Professor of Philosophy and Economics, University of New Brunswick, 1891; Professor, Dalhousie University of Nova Scotia, 1892-1908; appointed President, Saskatchewan University, and came to Regina, 1908; to Saskatoon, 1909, when location of University had been settled. Alderman, City of Halifax, 1906-08. Canadian Gilchrist Scholar, 1887-1890; LL.D. (Hon.), conferred by Queen's, Alberta, McGill, McMaster, Manitoba and Wisconsin Universities. Fellow, Royal Society, Canada. Former member of a number of Commissions, University, Provincial and Dominion. Author of a number of pamphlets on educational and social subjects. Married Christina Cameron, Fredericton, 1895; has three daughters. Societies: A.F. & A.M.; Nova Scotia Historical Society. Recreations: curling, golf. United Church of Canada. Address: Saskatoon, Sask.

COOPER, Lieut.-Colonel John Alexander, B.A., LL.B.—President, Motion Picture Distributors and Exhibitors Association of Canada (Inc.), Metropolitan Bldg., Toronto, Ont.; Vice-President, Tandy Advertising Agency, Ltd. Born Clinton, Ont., February 5, 1868, son of William and Mary (McKenzie) Cooper, both of Clinton, Ont. Educated: University of Toronto (B.A., LL.B.; McKenzie Fellowship in Constitutional History, 1895). Joined the MacLean Publishing Company, 1892; became Editor of the "Canadian Magazine," 1895; Editor of the "Canadian Courier," 1906-15; after the outbreak of War, Colonel Cooper raised the 198th Battalion in Toronto, which was known as the "Canadian Buffs"; after training this battalion and taking it to France, he served with the Headquarters 4th Canadian Infantry Brigade (4th C.I.B.), seeing service in France, Belgium and Germany. Prior to the War, Colonel Cooper had been an Officer in the Queen's Own for over twenty years and has been awarded both the Long Service Medal and the Officer's Decoration. Later he commanded the 5th (Reserve) Battalion, Queen's Own Rifles. Upon return to Canada, July, 1919, appointed as Director, Canadian Bureau of Information in New York by Sir Robert Borden, Prime Minister, resigning this office in the early part of 1921 to return to Canada. One of the founders and first President of the Canadian Club of Toronto; Past President of the Canadian National Exhibition for seven years. Married Agnes Massie, daughter of Lieut.-Colonel James Massie, R.C.A., Kingston, Ont., June 24, 1896; has three sons and one daughter. Clubs: National; Albany; Military Institute; Rosedale Golf; Canadian (New York); Toronto Branch of Canadian Red Cross (Past President). Recreations: golf, fishing. Conservative. Anglican. Residence: Toronto, Ont.

TEED, Mariner Gerald — Of Sanford & Teed, Barristers and Solicitors, Saint John, N.B. Born Dorchester, N.B., January 18, 1903,

MARINER GERALD TEED

son of Mariner G. and Margaret (Hanington) Teed. Educated: public schools, Saint John; Rothesay Collegiate; University of King's College (B.A., 1925); Oxford University (B.A., Jurisprudence, 1927). Read Law with J. F. H. Teed; called to the Bar, 1928. Associate of the present firm, 1928-30; Member since 1930. Member, Committee of the Junior Bar for Canadian Bar Association. Married Roberta B. Paterson, daughter of R. Downing Paterson, April 27, 1934. Club: Union (Saint John). Recreations: fishing, shooting. Anglican. Residence. 26 Peters St., Saint John, N.B.

MERRELL, Edwin Clay—Vice-Consul of the United States, Reid Street, Hamilton, Bermuda. Born Nashville, Arkansas, October 9, 1881, son of George W. Merrell, Nashville, Ark., and Nancy (McCrary) Merrell of Nashville, Ark. Educated: public schools; high school, Nashville, Ark.; Barron Academy, three years. Came to Canada, Halifax, N.S., February, 1918; Bermuda, July, 1920. Reporter, later Editor, Ardmoreite, Ardmore, Okla., September, 1907, to 1911; Editor, Democrat, Durant, Okla., 1911 to 1912; Managing Editor, 4 State Press, Texarkana Courier, 1912 to 1914; Owner, Press, Elk City, Okla., 1915to 1918. Employed in Department of Justice in Indian Territory, 1906-07; appointed Vice-Consul at Halifax, N.S., January, 1918. Married Rosa E. Lindsay, daughter of Jefferson B. Lindsay (deceased), February 22, 1905. Societies: B.P.O.; Elks; A.F. & A.M.; A.A.O.N.; Mystic Shrine. Protestant. Residence: Hamilton, Bermuda (Elk City, Okla.).

MEAKINS, Lieut.-Colonel Jonathan Campbell, M.D., C.M., LL.D. (Edin.), F.A.C.P., F.R.C.P.(C), F.R.C.P. (Edin.), F.R.C.P. (Lond.), Hon. F.R.C.S. (Edin.), F.R.S.C., F.R.S.E. — Professor of Medicine and Director of the Department of Medicine, McGill University, Montreal, Que.; Physician-in-Chief, Royal Victoria Hospital; Director, University Clinic, Royal Victoria Hospital; Past-President, Royal College of Physicians and Surgeons of Canada; President, American College of Physicians. Born Hamilton, Ont., May 16, 1882, son of Charles William Meakins of London, England, and Elizabeth (Campbell) Meakins. Educated: Hamilton Collegiate; McGill University (Montreal); (M.D., C.M., F.R.C.P. (C.), F.R.S.Ed., F.R.S.C. LL.D., (Edinburgh). Resident Physician, Royal Victoria Hospital, 1904-06; Assistant in Medicine, Johns Hopkins Hospital, Baltimore, 1906-07; Resident Pathologist, Presbyterian Hospital, N.Y., 1907-10; Assistant Physician, Royal Victoria Hospital, Montreal; Lecturer in Medicine and Pathology, McGill University, and Director of Experimental Medicine, McGill University, 1910-19; Canadian Expeditionary Force, 1915-18; Medical Consultant, C.A.M.C., Montreal, 1918-19; Christison Professor of Therapeutics, University of Edinburgh, and Physician to the Royal Infirmary, Edinburgh, 1919-24; Professor of Medicine and Director of the Department of Medicine, McGill University, 1924; Physician-in-Chief, Royal Victoria Hospital and Director of the University Clinic, Royal Victoria Hospital, 1924. Appointed Member of the Advisory Committee, The Banting Research Foundation (Incorporated), 1926; Member, Associate Committee on Tuberculosis Research, National Research Council, 1926; Member, Physiological Society of Great Britain; British Medical Association; Association of American Physicians; American Society for Clinical Investigation; Canadian Medical Association; Medico-Chirurgical Society, Montreal, Que. Author of (with others); "Observations Upon the Effects of High Altitude on the Physiological Processes of the Human Body, carried out in the Peruvian Andes," Philos, Trans. of Royal Society of London, 1922; "The Influence of Circulatory Disturbances on the Gaseous Exchange of the Blood" (in five parts); "Heart," 1922-24 (with H. W. Davies, M.D.); "Respiratory Function in Disease," Oliver and Boyd, Edinburgh, 1926; "Practice of Medicine," C. V. Mosby Co., St. Louis and numerous other publications on Medical Subjects. Served with C.A.M.C., McGill Regiment, as Lieutenant, 1914; Major, 1915; Lieut.-Colonel, 1917. Member of various Committees appointed by the Director-General, Army Medical Service, London, for medical investigations with respect to the scientific medical aspects of Chemical Warfare. Married the late Dorothy Brown, daughter of the late Fayette Brown, June 9, 1912; has one son (Jonathan Fayette) and one daughter (Diana). Secondly, Mrs. Sara Caldwell Young, June 28, 1928. Clubs: Athenaeum (London); New (Edinburgh); University (Montreal); Mount Royal (Montreal). Recreation: golf. Residence: 61 Rosemount Avenue, Westmount, Que.

GYNN, Frederick William — Manager, Holt, Renfrew Co., Ltd., corner Portage and Carlton, Winnipeg, Man. Born Toronto, Ont., December 23, 1881, son of William and Matilda Gynn of Toronto. Educated: Toronto. Began

FREDERICK WILLIAM GYNN

his business career with Holf, Renfrew Co., Ltd., at Toronto, September 2, 1897; starting in as a boy, he was thoroughly trained in every department of the firm's business; transferred to Montreal at the opening of their store there; appointed Manager of the Winnipeg Branch, December, 1910. Served, Queen's Own Rifles, Toronto, five years. Married Evelyn Janet Dexter, daughter of H. J. Dexter of Winnipeg, June 27, 1914. Clubs: Rotary; Canadian; Queen City Yacht (Life Member); Niakwa Country; Elmhurst Golf. Societies: A.O.U.W.; A.F. & A.M. Recreations: yacht ing, hockey, golf. Conservative. Baptist. Residence: 209 Oak St., River Heights, Winnipeg, Man.

MORESBY, William Charles, K.C.—Moresby, O'Reilly & Lowe, Barristers and Solicitors, 805 Government Street, Victoria, B.C. Born New Westminster, B.C., June 1, 1876, son of the late William Moresby and Mary Ann (Edwards) Moresby. Educated: private schools and high school, New Westminster, B.C. Studied Law, 1892, and was articled to Gordon E. Corbould, K.C., until 1897; passed Law examination, 1897; called to the Bar of British Columbia, 1898; created K.C., 1928. Practised in Victoria since 1898. Bencher of Law Society of B.C., Served as Alderman at Victoria, 1911; School Trustee, 1926 to 1936. Married Annie Fairweather Purdon, March 29, 1921; has one son and two daughters. Clubs: Pacific (Life Member). Conservative. Anglican. Residence: 624 Trutch St., Victoria, B.C.

MATHESON, Howard W., M.Sc. — Vice-President in Charge of Research, Shawinigan Chemicals, Limited, Power Building, Montreal, Que. Born Pictou County, N.S., December 5, 1886, son of Walter and Mary Matheson. Graduated from Dalhousie University in 1910, taking high honors in Chemistry and Chemical

HOWARD W. MATHESON, M.Sc.

Physics and being awarded the University medal. Instructor at McGill, 1910-11; also receiving M.Sc. Degree from McGill, 1911; being awarded Governor-General's medal for research in the graduate school. Research Chemist at the Experimental Station of the E. I. DuPont de Nemours Company, Spring of 1911 to 1915; first two years being engaged in the development of synthetic organic processes; last two years being engaged on industrial research largely, more particularly with reference to the manufacture of artificial leather, celluloid and pyroxyl compositions in general. In 1915, came with the Shawinigan Water & Power Company to develop processes for the manufacture of Acetaldehyde, Acetic Acid and Acetone from calcium carbide. This process was successfully developed during the latter months of 1915 and on a large scale in January, 1917. Commenced with the Canadian Electro Products Company, 1915. Has successively filled the positions in this Company of Chief Chemist, Assistant General Manager, General Manager and Vice-President in charge of technical and development work, and since 1928 has been Vice-President in Charge of Research of the Shawinigan Chemicals, Limited (a subsidiary of The Shawinigan Water & Power Company, and an amalgamation of the Canadian Electro Products Company and the Canada Carbide Company). Awarded the Howard N. Potts Gold Medal of the Franklin Institute, 1926. Made an Honorary Member of the British Society of Chemical Industry, 1931. Married Jennie MacIntosh of Pictou, 1913; has two sons and one daughter. Clubs: Kanawaki Golf; Mount Stephen; Chapleau Fish & Game; Chemists' (New York). Societies: American Institute of Chemical Engineers; American Chemical; American Electrochemical; Franklin Institute, Philadelphia; Society of Chemical Industry; Canadian Institute of Chemistry. Residence: 139 Ballantyne Ave., Montreal West, Que.

EVANS, William Sanford — Publisher of Statistical Services, 171 McDermot Ave., Winnipeg, Man.; Director, Bank of Montreal; President, Sovereign Life Assurance Co. of Canada; Director, Gurney North-West Foundry Co. Ltd.; Member, Manitoba Advisory Board, Huron & Erie Mortgage Corporation and Canada Trust Co. Born Spencerville, Ont., December 18, 1869, son of Rev. J. S. Evans, D.D., and Mary Jane Evans. Educated: public schools and collegiate institute, Hamilton, Ont.; Victoria University, Cobourg, Ont.; Columbia University, New York; L.L.D., University of Manitoba, 1936. Started newspaper work, 1897; Editor, Winnipeg Telegram, 1901-05. Mayor of Winnipeg, 1909-11; appointed Chairman, Georgian Bay Canal Commission, Ottawa, 1914; Chairman, Salmon Cannery Commission, 1917; Commissioner to investigate Fruit Production and Marketing, British Columbia, 1930; Member, Commission on Grain Futures, Ottawa, 1931; Chairman, Research of National Committee of Economy in Public Finance, 1932, Can. Chamber of Commerce; President, Canadian Chamber of Commerce, 1933, Elected Member, Manitoba Legislature, 1922, 1927 and 1932; chosen Leader of the Opposition, Province of Manitoba, 1933; retiring from active provincial politics, 1936. Took part in organization of Canadian Club, 1892; first President, Canadian Club of Hamilton; one of the organizers of Canadian Clubs of Toronto, Ont. (1897), and Winnipeg, Man. (1901). Author of "The Canadian Contingents and Canadian Imperialism", 1901. Married Irene Gurney, Toronto, 1900; has one son and three daughters. Clubs: Manitoba; Carleton; St. Charles Country; Winnipeg Winter; Rideau (Ottawa); Royal Ottawa Golf (Ottawa). Recreations: golf and fishing. Conservative. Residence: 208 Dromore Ave., Winnipeg, Man.

KINGSMILL, Admiral Sir Charles Edmund, K.B.—Director of the Naval Service of Canada. Born Guelph, Ont., July 7, 1855, son of John Juchereau and Ellen Diana Grange. Served in the Royal Navy until 1908, when he accepted command of the Marine Service of Canada, and subsequently retired from active list to retain appointment. Director of Naval Service since 1910; Egyptian medal, bronze star; Officer of the Legion of Honor; Grand Officer of the Crown of Italy. Married Constance Beardmore, daughter of Walter Beardmore, Toronto; has two sons and one daughter. Clubs: United Service; Royal Navy; Rideau Country Club (Ottawa). Recreations: riding, golf. Address. Ottawa, Ont.

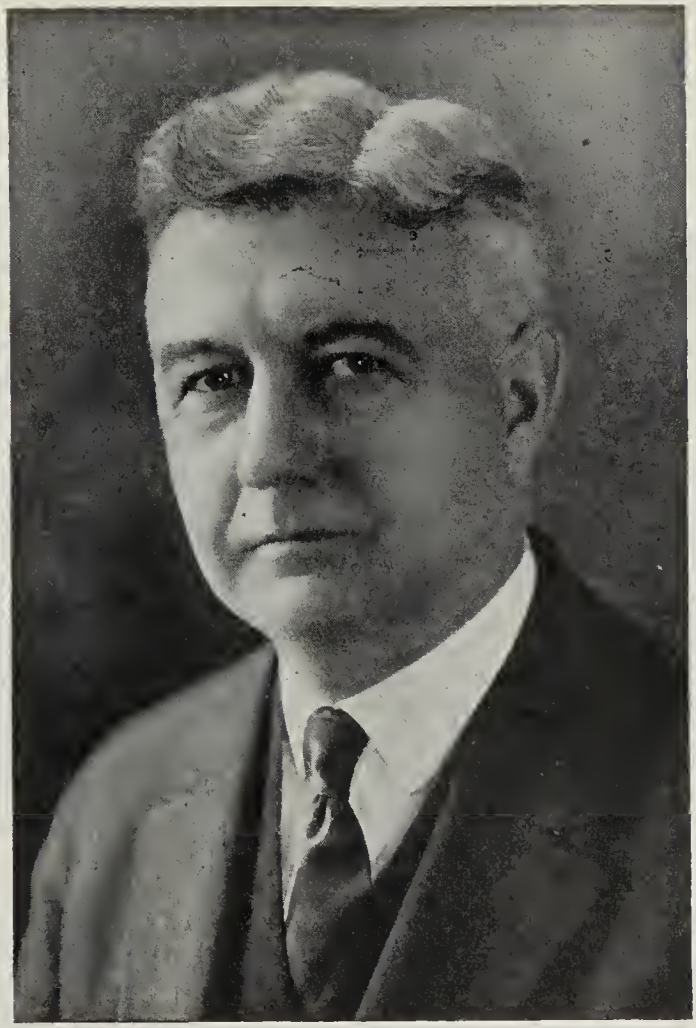

FORD S. KUMPF

KUMPF, Ford S.—President and Managing Director, Dominion Life Assurance Company, Head Office, Waterloo, Ont.; President, Waterloo Trust & Savings Co.; Director, Waterloo Mutual Fire Insurance Co.; Vice-President, Ontario Division, Canadian Red Cross; Member, Canadian General Council, Boy Scouts Association. Born Waterloo, Ontario, November 27, 1876, son of the late Christian Kumpf (Postmaster of Waterloo for many years) and the late Caroline (Cogan) Kumpf of Waterloo, Ont. Educated: public school and Collegiate Institute, Waterloo, Ont. Held minor positions with the Dominion Life Assurance Company, 1895-1902; subsequently Town Treasurer, Town Clerk and Manager of the Public Utilities of Waterloo, until 1914, when he rejoined the Dominion Life, having been appointed Assistant Manager; became a Director of this Company, 1908; appointed Managing Director, 1919; subsequently Vice-President; President, 1928. Married Anna Henrick, daughter of the late Christian Henrick of Swift Current, Sask., 1923. Clubs: Westmount Golf; National (Toronto); Waterloo; Granite (Kitchener). Recreation: golf. Conservative. Anglican. Residence: 172 King St. South, Waterloo, Ontario.

MORGAN-POWELL, Samuel — Journalist, The Montreal Star Publishing Co., Ltd., St. James St., Montreal, Que. Born London, England, son of Charles Powell of Wetherby, Yorks, England, and Emma Morgan of Blaenavon. Educated: Ellesmere University of London. Came to Quebec, April 19, 1905. Began newspaper work as police court reporter, stock market reporter, office boy and advertising clerk, Yorkshire Post, Bradford Office; later joined staff of Yorkshire Evening Post, in capacity of assistant to sporting department, took up musical studies and drama, and eventually was assigned to cover most important drama and music events in European capitals for various papers and groups of papers. Engaged in various capacities, from special writer to sub-editor, on leading journals in Coventry, Birmingham, Leeds, Northwest Counties, Midlands, and London; then freelanced, with occasional special commissions for some years, during which travelled through every European country except Russia; also in Egypt, Algeria, Tunis and West Coast of Africa. Went to British Guiana in 1900 as sub-editor, Demerara Chronicle. Toured British West Indies and Central America; also South American Republics. Editor of Demerara Argosy, 1904-05. Ordered to cold climate for health; joined Montreal Witness staff, April, 1905. Later went to Montreal Herald, where he took prominent part in campaign for municipal reform. From Herald went to Montreal Star, and for twelve years held position of News Editor, handling telegraph desk throughout whole period, including Great War, as well as that of Dramatic Editor, and for some years Musical Editor. Promoted to be Literary and Dramatic Editor at close of Great War, which position now holds, as well as that of Assistant Editor-in-Chief. Sole representative of any Canadian paper with tour of Imperial Press delegates through Eastern Canada in 1920, all others being represented by Canadian Press. Secretary, Planters' Association, 1904; Secretary, Earl Grey Music and Drama competition, 1908. Joined Montreal Star Staff, 1907. Author, "Memories That Live," as well as of one-act plays, poems, stories, critical essays, etc., 1890-1925. Poems: "Night Thoughts"; Short Stories: "Love in the Hands of Fate," "Hathor, the Egyptian," "The Devil in Heaven," etc., etc. Many sketches, poems, musical, art, and literary and dramatic articles and critiques in English periodicals, as well as literary and dramatic criticisms in American journals. Travelled up the Nile to junction of White and Blue Niles for commission of English papers to cover irrigation schemes; travelled extensively in Europe, covering important musical and dramatic features, including Wagner Festival at Bayreuth and Passion Play at Oberammergau. Accompanied late Chinese Ambassador, Sir Chi-Chen Lo-Feng-lu, to Britain, on tour through British Isles and in Europe; also with Li Hung Chang on tour. Served with "C" Co., 2nd V.B. Royal Warwicks, as private, 1896-1900. Married Velma Alberta Dawson, daughter of John Dawson, Coaticook (deceased). Club: Kosmos. Non-Resident Fellow of the Royal Empire Society (formerly the Royal Colonial Institute), London, England. Recreations: reading, walking, golf, play-writing, song-writing. Conservative. Rationalist. Residence: 2168 Sherbrooke Street West, "Haddon Hall," Montreal, Quebec.

LANCTOT, Charles, K.C.—Formerly Deputy Attorney-General of Province of Quebec, Parliament Buildings, Quebec. Born Laprairie, Que., October 19, 1864, son of Edmund and Elizabeth (Roy) Lanctot. Educated: St. Marie College; Private Tuition; Laval University

CHARLES LANCTOT, K.C.

(graduated with honors, 1884). Called to the Bar of Quebec, 1885; created K.C., 1897; practised, Montreal, 1885-91; appointed Special Officer to superintend public and private legislation, Quebec Legislature, February 9, 1890; Deputy Attorney-General of Province of Quebec, 1905-36; resigned, 1936. Member and Secretary, Commission for the Revision and Consolidation of the Code of Civil Procedure, Province of Quebec, 1893; Joint Secretary and later President, Commission for the Consolidation of the Statutes of Province of Quebec begun in 1905; Chairman of the Commission for the Consolidation of the Quebec Statutes; Chairman of Civil Service Commission. Author of several legal works, including: "The Theory and Practice of Criminal Law," "Manual for Justices of the Peace," and an Annotated Edition of the "Criminal Code of Canada." Married Donolda Sariol, daughter of Charles Sariol, Montreal, Que., 1887; has eight sons and three daughters: Clubs: Garrison; Quebec; University and Cercle Universitaire (Montreal); Royal Automobile (London). Recreations: riding, hunting, fishing. Residence: 9 Haldimand St., Quebec, Que.

OSTERHOUT, Rev. Smith Stanley, D.D., Ph.D. — Minister; Superintendent of Oriental Missions for Western Canada and Superintendent of India and Home Missions in the Prince Rupert Presbytery. Born Township Murray, Northumberland County, Ont., June 30, 1868, son of William Osterhout of Murray, Ont., and Lydia Jane German of Brighton, Ont. Educated: Murray Public School; Cobourg Collegiate Institute; Victoria University, Cobourg; Illinois Wesleyan; Bloomington, Ill. (M.A., Ph.D.). Came to British Columbia, June, 1893. Justice of the Peace, Naas River, B.C., 1894-98; appointed Superintendent, Metbodist Chinese and Japanese Missions in Canada, 1911; spent one year in Japan and China studying social conditions of Japanese and Chinese and the Chinese language, 1911-12; Member, General Board of Missions, Methodist Church, now United Church of Canada, 1912-36. Missionary to Indians of B.C., 1893-1903; Chairman of Simpson District, 1898-1903; Stationed at Kamloops, Vernon and Vancouver (Central). 1904-11; Chairman of Kamloops District, 1906-07; Chairman, Okanagan District, 1908-10; Chairman, Vancouver West District, 1916-18; President, B.C. Conference, 1916-17. Prepared a Grammar of the Indian language and translated many hymns and portions of Scripture, 1898; also a History of Oriental Missions of the United Church of Canada, 1928. Married Sarah Amelia Humber, daughter of Maurice Humber, Victoria, B.C., September 4, 1894; has three son and two daughters. Clubs: (Past Grand) I.O.O.F.; Kiwanis. United Church of Canada. Residence: 6287 Marguerite Ave., Vancouver, B.C.

ANGUS, D. Forbes—Chairman, Standard Life Assurance Co.; Director, Intercolonial Coal Co.; Director, Bank of Montreal; President, Guardian Insurance Co. of Canada; Trustee, Guardian Assurance Co.; Director, Canadian Bag Co.; Director, B.C. Sugar Co.; Director, Royal Trust Co. Born Montreal, Que., son of R. B. Angus. Married Mary Ethel Henshaw. Clubs: Mount Royal; Mount Bruno County; St. James'; Forest and Stream; Montreal Hunt. Residences: 3450 Drummond St., Montreal, Que., and Senneville, Que.

REFORD, Robert Wilson — President, The Robert Redford Co. Ltd., Steamship Agents, 230 Hospital St., Montreal, Que.; Director of The Cunard Steam Ship Co. Ltd. and Chief Canadian Representative of Cunard White Star Ltd.; Director, The Lake of the Woods Milling Company, Ltd.; President, The Mount Royal Rice Mills, Ltd.; Vice-President, The New Brunswick Railway Company, Vice-President, The Inter-colonial Coal Mining Company; President, The Shipping Federation of Canada for 1920-30; President, The Montreal Board of Trade, 1912; President, The Canadian Club, 1915-16; Vice-President, The Montreal Branch of the Canadian Patriotic Fund; President, The Quebec Division of The Navy League of Canada, 1920-22. Married Elsie Stephen Meighen, daughter of the late Robert Meighen, 1894; has two sons. Clubs: Mount Royal; Montreal Hunt; Canada; Canadian; Royal Montreal Golf; Kanawaki Golf; Royal Montreal Curling; Rideau (Ottawa). Anglican. Residence: 3510 Drummond St., Montreal, Que. Summer Residence: Grand Metis, Que.

McBRIDE, Wilbert George, B.Sc.—Professor of Mining Engineering, McGill University, Montreal, Que.; President, United Gold Equities of Canada. Born Inglewood, Ont., February 8, 1879, son of William and Mary Ann (McComb) McBride, both of Inglewood, Ont.

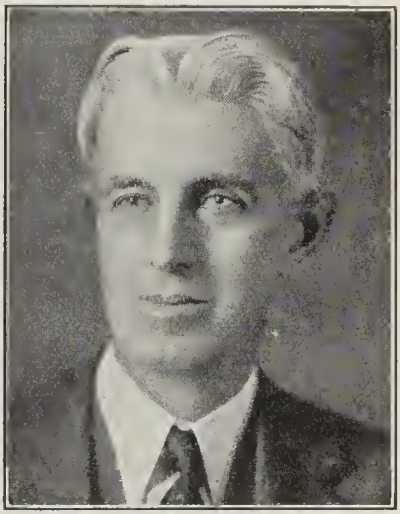

WILBERT GEORGE McBRIDE, B.Sc.

Educated: Ontario Public School; Orangeville Collegiate Institute; McGill University (B.Sc., 1902). Miner, Crow's Nest Pass Coal Co., Fernie, B.C., 1900; Surveyor on Exploration Work, British Columbia Department of Mines, 1901; Engineer and Surveyor, Copper Queen Mine, Bisbee, Arizona, 1902; Chief Engineer, Copper Queen Mine, Bisbee; Superintendent, Sierra de Cobre Mines, Cananea, Mexico, 1907; Superintendent, Great Western Copper Co., Courtland, Arizona, 1909; Assistant Manager, Detroit Copper Co., Morenci, Arizona, 1916; General Manager Old Dominion Co., Globe, Arizona, 1917; came to Quebec, June, 1927; appointed Professor of Mining Engineering, McGill University, Montreal, 1927. Member of: Institute of Mining and Metallurgy; American Institute of Mining and Metallurgical Engineers; Canadian Institute of Mining and Metallurgy (Vice-President, 1934-35); Society of Sigma XI; Engineering Institute of Canada. Author of various articles in Mining Magazines and transactions of the American Institute of Mining and Metallurgical Engineers. Married Ethel Douglas (deceased), daughter of John Douglas, August 17, 1924; has one daughter. Club: Mount Stephen. Societies: A.F. & A.M.; Elks. Recreations: fishing, shooting, curling. Protestant. Residence: 1374 Sherbrooke St. W., Montreal, Que.

McKERGOW, Charles Millar, B.Sc., M.Sc.—Mechanical Engineer, Professor McGill University, Montreal, Que. Born Montreal, July 27, 1877, son of John McKergow and Laura Barrie, both of Montreal, Que. Educated: Montreal public and high school; McGill University (B.Sc., 1903; M.Sc., 1904). Served with 1st Depot Battalion, 1st Quebec Regiment, as second in Command, January, 1917, to June, 1918, as Officer Commanding, June, 1918, to April, 1919, when demobilized. Instructional Cadre, M.D., No. 4, 1916-17; Depot Officer, 5th and 6th Universities Companies, Reinforcing P.P.C.L.I., December, 1915, to July, 1916 (in Canada only). Married Mary Mabel Riddell, daughter of John Morgan Riddell, June 26, 1908; has one son and one daughter. Societies: Engineering Institute of Canada; University Lodge, Montreal; A.F. & A.M. Recreations: tennis and general outdoor sports. Liberal. Baptist. Residence: 343 Kensington Ave., Westmount, Que.

PARKER, Rev. Stuart Crawford, M.A., B.D., D.D.—Minister of the Presbyterian Church in Canada, St. Andrew's Church, King St., Toronto, Ont.; Chaplain to 48th Highlanders of Canada, St. Andrew's Society of Toronto, Burns Society of Toronto, and Black Watch Association. Born Glasgow, Scotland, 1888, son of Robert and Lucinda (Crawford) Parker, both of Glasgow, Scotland. Educated: Hutchesons' Grammar School; University of Glasgow (M.A., B.D.). Sometime Black Theological Fellow of University of Glasgow. Came to (Ontario) Canada, April, 1923. Author of: "The Presence of Christ," 1913; "The Four Recruits" (Poems), 1914; "The Church and Reconstruction," 1919; "The Book of St. Andrew's" (1930); "Little Tales of Jesus" (1936). Served with Royal Tank Corps, 1916-18. Married Elizabeth Murray Peebles, daughter of Alexander Peebles of Glasgow, July 20, 1914; has two sons. Recreations: music, fishing. Presbyterian. Residence: 42 Admiral Road, Toronto, Ont.

OSLER, Britton, K.C. — Osler, Hoskin & Harcourt, Barristers and Solicitors, Dominion Bank Bldg., Toronto, Ont.; Director and Member of Executive, International Nickel Company; Director, Royal Trust Company; President, The Debenture & Securities Corporation; Director, Dominion & Anglo Investments Corporation Ltd.; Director, American Bank Note Co. (New York); Director, Borden's Ltd., Toronto. Born Toronto, Ont., July 5, 1874, son of the late Featherston Osler of Toronto (Justice, Court of Appeal for Ontario) and the late Emma Henrietta (Smith) Osler (daughter of the late Henry Smith, Captain in Hon. East India Company). Educated: Upper Canada College; Royal Military College, Kingston, Ont. Read Law with Moss, Aylesworth, Barwick & Wright, Toronto; called to the Bar of Ontario, 1897; created K.C., 1912. Joined McCarthy, Osler, Hoskin and Creelman, 1897; became Member of Firm, July 1, 1898. Married Marion Pickton Gwyn, daughter of the late Colonel H. C. Gwyn of Dundas, Ont., September 9, 1909; has three sons and one daughter. Clubs: York; Toronto; Mount Royal (Montreal); Toronto Golf; Toronto Hunt; R.C.Y.C.; Rideau (Ottawa); University; Toronto Skating; Toronto Cricket. Anglican. Residence: 67 Binscarth Road, Toronto, Ont.

ST. PAUL, Charles E.—Mining and Financing, 350 Bay St., Toronto, Ont.; St. Paul Silver Radium Mines, Ltd.; Vice-President and Managing Director, Gold Eagle Gold Mines Ltd.; Paulmore Gold Mines; and May-Spiers

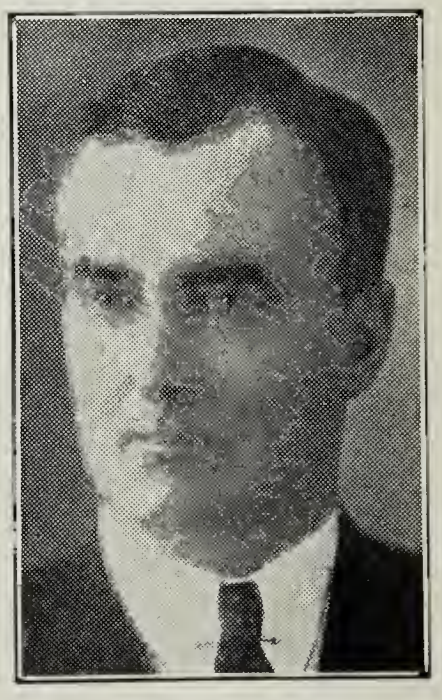

CHARLES E. ST. PAUL

Gold Mines Limited, all operating in the Red Lake area of Western Ontario. Born Kazubazua, February 28, 1889, son of Dr. Clement St. Paul and Philomena (Dubien) St. Paul, both of Kazubazua, Que. Educated: Quebec Public Schools; St. Mary's College, Montreal, Que. Began prospecting, staking and developing mines, twenty-five years ago. Participated in John E. Hammel's expedition to the West Coast of Hudson's Bay, 1928. He has been identified with various mining enterprises. Sodiscoverer with Gilbert Labine of silver and pitch blend deposits at Great Lake, Northwest Territories. Bachelor. Clubs: Ontario Prospectors and Developers Association. Recreations: fishing and hunting. Roman Catholic. Residence: 306 Jarvis St., Toronto, Ont.

HONORABLE SENATOR FRANK P. O'CONNOR, K.C.S.G.

O'CONNOR, Hon. Senator Frank P., K.C.S.G. — Agriculturist, Maryvale Farm, Pure Bred Ayrshire cattle raising, and Clydesdales; President, Laura Secord Candy Shops in Canada, and Fanny Farmer Candy Shops in United States; Director, National Trust Company. Born Deseronto, Ontario, April 9, 1885, son of Patrick and Ellen O'Connor. Commenced business career in Peterboro and for the past twenty years has been engaged in the candy business. Appointed to the Senate of Canada, December 5, 1935. Knight Commander of St. Gregory the Great, May, 1937. Married Ellen Hayes, daughter of Patrick and Ellen Hayes of Belleville (deceased Sept. 10, 1931); has one son and one daughter. Clubs: Toronto Hunt; Ontario; Lakeview Golf; Lambton Golf. Liberal. Roman Catholic. Residence: R.R. No. 1, Scarboro Junction, Ontario.

NORTHWAY, John Alexander — President, John Northway & Son. Limited, 240 Yonge St., Toronto, Ont.; Vice-President, H. S. Falls Co.; Director, Canadian Canners, Ltd.; Director, Imperial Bank; Director, The Northway

JOHN ALEXANDER NORTHWAY

Companies, Limited; Director, Northway Rush Co., Ltd.; Director, The General Accident Assurance Co., Scottish Canadian Assurance Co. Born Tillsonburg, Ont., April 4, 1875, son of John and Catherine (McKay) Northway, both of Toronto. Educated: Tillsonburg and Orillia Schools. Joined his father's interests in a minor capacity, 1896; appointed General Manager of present company, 1912; elected President, 1913. Trustee, Canadian School of Missions. Married Alice Love, daughter of the late Henry G. Love of Toronto, 1901; has two sons and two daughters. Clubs: National (Director); Lambton Golf; Granite; Caledon Mountain Trout; Rosedale Golf. Recreation: golf. Baptist (Walmer Road Baptist Church, Toronto). Residence: 24 Old Forest Hill Road, Toronto, Ont.

BURGOYNE, Major Henry Bartlett — Secretary-Treasurer and Managing Director, St. Catharines Standard Limited, 17-21 Queen St., St. Catharines, Ont. Born St. Catharines, Ont., February 28, 1885, son of William and Mary Levania (Darker) Burgoyne. Educated: public schools and collegiate institute, St. Catharines, Ont. Entered father's office as proofreader and worked through various stages of the business, learning it in every detail, being made a partner, 1906. On reorganization of Company in 1920, was made Secretary-Treasurer, and on death of his father in 1921, Managing Director. Life Chairman, Park Commission, City of St. Catharines; Director, St. Catharines Riding and Driving Club; Director, Y.M.C.A.; Past President, St. Catharines Horticultural Society; Chairman, St. Catharines Sea Cadets; Honorary President, St. Catharines Rowing Club; Past President, St. Catharines Chamber of Commerce; Member of Executive, Canadian Amateur Oarsmen Association; Member of Executive, Navy League of Canada; Director, Canadian Daily Newspapers' Association; Past Canadian Vice-President, Inland Press Association. Served with Canadian Militia, 1901-14 and went Overseas with First Canadian Division, 3rd Artillery Brigade as Lieutenant, 1914; promoted to Captain in field and returned to Canada, August, 1916, to take command of 71st Battery, then being organized, with rank of Major, in which unit he served to the end of the War. Married Harriett Lillian Cameron, daughter of John Cameron, Perth, Ont.; has one son and two daughters. Clubs: National (Toronto); St. Catharines; St. Catharines Golf; Lookout Point Country; Rotary. Societies: A.F. & A.M.; A.A.O.N.M.S. (Rameses Temple); I.O.O.F. Recreations: golf and riding. Anglican. Residence: 25 Bellevue Terrace, St. Catharines, Ontario.

TERRILL, A. J. N. — Editor and Manager Daily News; Justice of the Peace; Executive, Liberal Association; Hon. President, Medicine Hat and Redcliff Football League; Hon. President, Caledonians; Past President, Cypress Club. Born Hamilton, December 3, 1869, son of J. J. G. and Euphemia (McGann) Terrill. Educated: collegiate institute, Belleville; Ontario College. First newspaper work on News, Baltimore; later on staff, Examiner, Peterboro; Advance, Barrie; Journal, St. Catharines; present paper since 1903. Served with 15th Argyllshire Light Infantry. Married Mary Mitchell, Medicine Hat, 1908; has one daughter. Clubs: Cypress; Golf and Country; Rotary. Liberal. Anglican. Address: Medicine Hat, Alta.

MERCIER, Paul, M.A., LL.M., K.C., M.P. —Advocate, Beaulieu, Gouin, Mercier & Tellier, 11 Place d'Armes, Montreal, Que. Born Montreal, Que., February 14, 1888, son of Hon. Justice W. and Emelie (Brossoit) Mercier. Educated: Montcalm School, Montreal, Que.; St. Therese College (M.A.); Laval University (LL.M., with Distinction). Read Law with Gouin, Lemieux, Murphy & Bérard; called to the Bar of Quebec, August 5, 1912; created K.C., October, 1922. Chairman, Select Committee to investigate Department of Customs and Excise, February 9, 1926. Elected for St. Henry, Federal Parliament, December 6, 1921; re-elected October, 1925, September, 1926, and July, 1930. Married Aline Dion, daughter of Daniel Dion, Merchant, of Valleyfield, Que., June 16, 1913; has one son and two daughters. Clubs: M.A.A.A. (Life Member); Montreal Reform; Cercle Universitaire (Montreal). Society: K. of C. (Past Grand Knight, St. Henry Council). Recreations: motoring, travelling, fishing. Liberal. Roman Catholic. Residence: 364 George Etienne, Cartier Square, Montreal, Que.

HOPKINS, His Honor Gerard Holmes — Formerly Judge of the Surrogate Court, County of Haldimand, Judge of the County Court of Haldimand, Local Judge of the Supreme Court of Ontario; Local Master of Supreme Court of

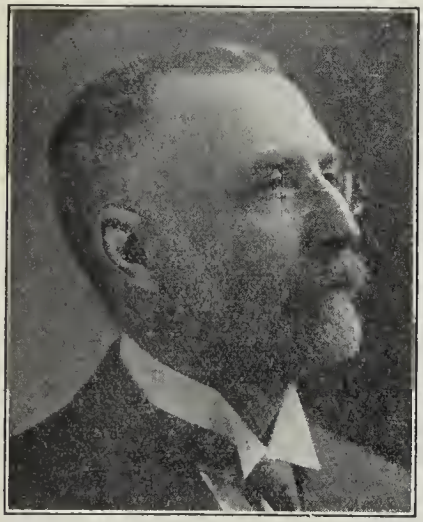

HIS HONOR GERARD HOLMES HOPKINS

Ontario: Born Arundel, Sussex, England, January 10, 1857, son of James Holmes and Elizabeth Hopkins. Educated: public and high schools, Lindsay, Ont. Read Law with P. S. Martin; called to the Bar, 1879; created K.C., 1908; practised profession in Lindsay, in partnership with his son, the late Lieut-Colonel F. Holmes Hopkins, who was killed while on active service, January 30, 1916, under firm name of Hopkins & Hopkins; City Solicitor, Lindsay, 25 years; received present appointment, March 14, 1916. Special Crown Prosecutor in Liquor Prosecutions. Retired, March 1, 1932, at age of 75. Married Rose Adam, daughter of Thos. R. Adam, January 1, 1880; has two sons (Captain Robert Holmes Hopkins and Dr. Bruce Hopkins, Lieutenant, Army Medical Corps). Clubs: Albany (Toronto); Dunnville Golf; Sturgeon Point Golf. Recreations: curling, golf, all outdoor sports. Anglican. Residence: Sturgeon Point, Ont.

MURDOCK, Hon. Senator James — Vice-President, Brotherhood of Railroad Trainmen; ex-Minister of Labor. Born Brighton, England, August 15, 1871, son of James and Annie Murdock. Education: public school, Tilbury East, County of Kent. Trainman on Canadian Pacific Railway at London, Ont., September 15, 1890, until July 31, 1905; elected Vice-President, Brotherhood of Railroad Trainmen, 1905, taking office August 1, and continued in that office until December 28, 1921, when he resigned. Obtained leave of absence, October, 1919, until June 24, 1920, to act as Commissioner on the Board of Commerce of Canada. Unsuccessful Liberal Candidate, Constituency of South Toronto, General Election of 1921; elected by acclamation, M.P. for County of Kent, Ont., January 19, 1922; given portfolio of Minister of Labor in King Government, December 29, 1921; unsuccessful Liberal Candidate, Constituency of Toronto-High Park, General Elections, 1925 and 1926; resigned as Minister of Labor, November 15, 1925. Appointed to the Senate, March 20, 1930. Married first, Sadie Treherne, Fernhill, Ont., May 27, 1897; had two sons (J. L. Basil and Russel Henry), both at Mons, November 11, 1918, former deceased; secondly, Annette E. Follis of Toronto, Ont., May 5, 1903; has one daughter (Elena). Clubs: Canadian (Toronto and Ottawa). United Church of Canada. Residence: 710 Echo Drive, Ottawa, Ont.

LANGLOIS, Mendoza—Real Estate Broker, 25 St. James St. East, Montreal, Que.; President, The King Paper Box Co., Ltd., Maisonneuve; President, Mansfield Apartments, Ltd., Montreal; Director, "General Trust of Canada," Montreal; Director, Federal Realty & Trust Co., Limited, Montreal; Director, Greater Montreal Land Investment Co., Ltd., Montreal; Member of Montreal Board of Trade, Chambre de Commerce, Building Owners' and Managers' Association. Born Montreal, May 12, 1874, son of Zephirin Langlois, farmer, of Portneuf, Que., and Lia Papillon, daughter of Felix Papillon, farmer of Cap Sante, Que. He received a commercial education prolonged by special studies under the direction of private teachers. Started in business when he was twenty-one years of age. Married Yvonne Lamoureux, daughter of Joseph Lamoureux, September 5, 1901. Clubs: Montreal Reform; Canadian; Amateur Athletic Association; "Le National". Liberal. Roman Catholic. Address: 900 Sherbrooke Street West, Montreal, Que.

LINTON, Orlando Hayward, C.E. — Vice-President, Canadian Comstock Co., Ltd., Contracting Engineers, 10 Cathcart St., Montreal, Que.; President, National Electrical Contracting Co., Ltd. Born Truro, N.S., October 19, 1879. Educated: Dalhousie College, Halifax, N.S., and Cornell University (C.E., 1906). With Niles Bement Pond Co., New York, 1906-1910; joined present firm in 1910, and was elected Vice-President, 1919. Went Overseas as Lieutenant in 3rd Canadian Siege Battery, 1915. Attached to Headquarters Staff, Canadian Corps Heavy Artillery, 1917; appointed Staff Captain, 1918. Mentioned in despatches, 1918. Married Frances B. Caverhill, daughter of the late Colonel Frank Caverhill, October 23, 1923. Clubs: St. James's; Royal Montreal Golf; University (Montreal); Montreal Racquet; Montreal Jockey; Mount Royal Tennis; Royal St. Lawrence Yacht; University (Toronto); Toronto Hunt; Manitou; New York. Recreations: golf, tennis, racquets and motoring. Independent. Anglican. Residence: 739 Sherbrooke Street West, Montreal, Que.

NAIRN, Kenneth Gordon — Chartered Accountant; President, Nairn Company, Limited (established 1920), Financial Agents and Trustees, 581 Granville St., Vancouver, B.C.; Director, Honey Dew Co., Ltd.; Director, Nemo

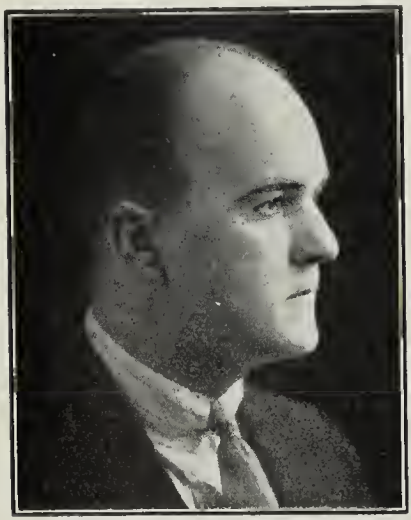

KENNETH GORDON NAIRN

Manufacturing Co., Ltd.; Director, International Agencies & Machinery Co. Born Edinburgh, Scotland, November 9, 1893, son of John and Amy Gertrude Nairn. Educated; Geo. Watson College, Edinburgh, Scotland. Came to the Province of British Columbia, 1920. Chartered Accountant with John Scott and Company of Winnipeg, 1912-16; was in Europe, 1916-19; returned to John Scott & Co., 1919-20; entered present business, 1920; has connections in England. Representative for C. L. Kettridge & Co., Accountants and Trustees, London Wall Bldgs., London, E.C., England. Served with Strathcona Horse, Winnipeg; later transferred to Royal Flying Corps. Married Mary Fleming Martin, daughter of E. D. Martin of Winnipeg, 1919; has two sons. Clubs: Vancouver; Jericho Country; Royal Vancouver Yacht; Royal Air Force of London; Auto (London). Recreations: boating, golf, fishing. Conservative. Anglican. Residence: 1611 Drummond Drive, Vancouver, B.C.

O'DONOGHUE, Charles Henry — Professor of Zoology, University of Manitoba, Winnipeg, Man. Born Bedfordshire, England, September 23, 1885, son of Cbarles Henry O'Donoghue. Educated: King's College; University of London; University of Freiburg; D.Sc. (Lond.); F.Z.S., A.K.C., Fellow of University College, London; Fellow of Royal Society of Canada. Came to Manitoba, February, 1918. Beit Memorial Fellow for Medical Research, 1912-13. Author of "A Text-Book of Zoology," 1920; numerous memoirs in Scientific Journals, 1910 to date. Married, February, 1913; has two sons. Recreations: outdoor sports. Residence: University of Manitoba, Winnipeg, Man.

HANNA, David Blythe — President, Western Canada Flour Mills Company; President, Canadian Western Lumber Company; President, Canadian Northern Prairie Lands Co.; President, Western Salt Co.; President, Canadian & Foreign Securities Co., Ltd.; Director, Brazilian Traction; Director, British Empire Trust Co., Ltd., London, England; Director, Imperial Life Assurance Co. of Canada; Director, British America Assurance Co.; Director, Western Assurance Co. Born Thornliebank, Scotland, son of William and Janet (Blair) Hanna, December 20, 1858. Educated: Thornliebank and Glasgow, Scotland. Commenced as Clerk for Scottish Co-operative Wholesale Society in 1871; joined Glasgow, Barrhead & Kilmarnock Railway as Ticket Clerk, 1872; Ticket Clerk and Assistant to station-master, Caledonian Railway, 1875-1882; came to Canada with Audit Department of Grand Trunk Railway, November 2, 1882; Auditor with West Shore Line of New York, 1884-86; appointed Accountant, Manitoba & Northwestern Railway with Head Office in Portage la Prairie, 1886; this road went into receivership in 1893, and the next three years assisted Sir Augustus Nanton in winding up procedures. In 1896, Messrs. McKenzie & Mann acquired the charter of the Lake Manitoba Railway and Canal Co., and Mr. Hanna was appointed first Superintendent. This partnership gradually acquired or built trackage until it controlled a great trans-continental railway, the various holdings being incorporated in 1902, as the Canadian Northern Railway, when Mr. Hanna was elected Third Vice-President in charge of operation and remained in this capacity until the Canadian Northern Railway was purchased by the Canadian Government in 1918. In September, 1918, a Board of Directors was appointed by the Government to control and manage the entire National Railway System and Mr. Hanna was appointed first President, which position he retained until his retirement in 1922. With the establishment of Government Control of Liquor in the Province of Ontario, Mr. Hanna was earnestly entreated by Premier Ferguson to come out of his retirement and accept the Chairmanship of the Government Liquor Control Board. Public announcement of Mr. Hanna's acceptance of this office was made February 7, 1927. Resigned after completing organization, 1928. In 1924, Mr. Hanna told the story of his railway days to Mr. Arthur Hawkes and the various tales were incorporated in 1924 by Mr. Hawkes and Mr. Hanna and published by McMillans, under the title, "Trains of Recollection." Married Maggie Garland, of Portage la Prairie; has one son and two daugbters. Clubs: York; Toronto; National; Albany; Toronto Golf; R.C.Y.C. (Toronto); Rideau (Ottawa),; Manitoba (Winnipeg); Canadian (New York); Caledon Mountain; Mississauga Golf. Residence: 37 Cluny Drive, Toronto, Ont.

HARRY FREDERICK PATTERSON

PATTERSON, Harry Frederick Vice-President and General Manager, The Bank of Nova Scotia (established 1832), Chartered Bank, 38 Melinda St., Toronto, Ontario. Born Petitcodiac, New Brunswick, November 1, 1874, son of James W. and Barbara (Freeze) Patterson, both of Campbellford, New Brunswick. Educated: Campbellton, N.B. High School. Junior Clerk, The Bank of Nova Scotia, Campbellton, N.B. Branch, June 6, 1890; appointed Manager, Newcastle, N.B., Branch, 1905; Assistant Manager, Chicago, Ill., Branch, 1906-11; Assistant Manager, Toronto Branch, 1911-12; Manager, Ottawa Branch, 1912-14; Agent, New York Agency, 1914-21; Superintendent of Branches, Toronto, 1921; Assistant General Manager, 1923; General Manager, 1934; Director, 1936; Vice-President, 1937. Married Linda Gertrude Pallen, daughter of Herbert H. Pallen, July 14, 1906; has one son. Clubs: Toronto; York; Rosedale Golf; Toronto Hunt; Royal Canadian Yacht; Toronto Golf. Recreation: golf. Presbyterian. Residence: 50 Poplar Plains Road, Toronto, Ont.

SULLIVAN, John G., C.E.—President, Sullivan, Kipp & Chace, Engineers and Contractors, Nanton Building, Winnepg, Man.; President, Canadian Engineering & Construction Co., Ltd. Born January 11, 1863, Bushnell's Basin, N.Y., son of Thomas and Honora Sullivan. Educated: Fairport High School; Cornell University. 1884-88 (C.E.). Entered service, Great Northern Railway, 1888, as Rodman; Instrument Man and Assistant Engineer, Spokane Falls & Northern Railway, 1889-90; Assistant Engineer, Great Northern Railway, 1890-93; Assistant Engineer, Alberta Railway & Coal Co., 1893-94; Locating Engineer, Butte, Anaconda & Pacific Railway, 1894; Principal Engineer, Kaslo & Slocan, 1895; Reconnaissance Engineer, Columbia and Western Railway, 1896-98; Principal Assistant Engineer, Columbia & Western Railway, 1898-1900; Divisional Engineer of Construction, C.P.R., 1900-05 (August); Assistant Chief Engineer, Panama Canal, September, 1905 - January, 1907; Manager of Construction, Eastern Lines, C.P.A., February, 1907-September, 1908; Assistant Chief Engineer, Montreal, C.P.R., September, 1908-February, 1911; Assistant Chief Engineer, Western Lines, C.P.R., February, 1911-October, 1911; Chief Engineer, Western Lines, C.P.R., October, 1911-15; Chief Engineer, C.P.R., 1915-18; Consulting Engineer, C.P.R., 1918-28; Chairman of Committee No. 16, Economics of Railway Location, American Railway Engineering Association, 1914-17; Vice-President, 1916-17; President, 1918. Alderman, City of Winnipeg, January, 1920, to January, 1928. Became naturalized Canadian subject, 1905. Married Sarah Farrell, daughter of Thomas Farrell, Lodi, N.Y., 1894; has two sons and two daughters. Clubs: Manitoba; St. Charles Country. Societies: American Society of Civil Engineers; American Railway Engineering Association (ex-President); Engineering Institute of Canada (ex-President); Member, Professional Engineers of Manitoba. Roman Catholic. Residence: 207 Harvard Ave., Winnipeg, Man.

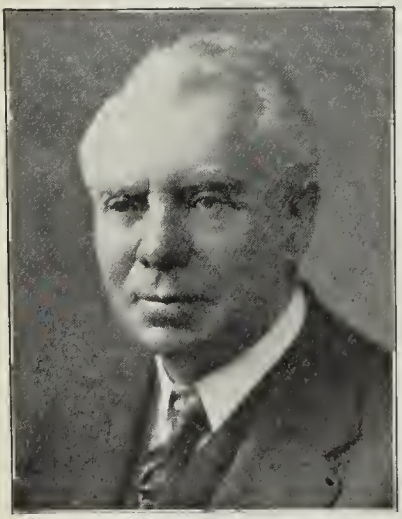

JOHN G. SULLIVAN, C.E.

MACHADO, José Antonio, B.A.—Past President, Canadian Bank Note Co., Ltd., Ottawa, Ont. Vice-President and Director of American Bank Note Co., New York. Retired from business, February, 1935. Born Puerto Principe, Cuba, January 20, 1862, son of Juan Francisco and Elizabeth Frances (Jones) Machado. Educated: Salem, Mass.; Harvard University (B.A., 1883); special course in mechanical engineering after graduating from Harvard, followed by business training in New York City. Moved to Canada, January, 1902; has travelled extensively in Europe, West Indies, Mexico, Japan, Corea, China. President, International Grenfell Association; Past President, Canadian Anti-Tuberculosis Association, and Director, Royal Ottawa Sanitarium; Member of International Committee, Y.M.C.A., New York, and National Council of Canada; Past President, Ottawa Board of Trade; Ottawa Welfare Bureau; Ottawa Housing Commission; Rideau Curling Club; Ottawa Tennis and Bowling Association. Married Eleanor Esmond Whitman, daughter of the late Alfred Whitman, New York City, May 16, 1893; has two sons and four daughters. Clubs: Harvard; Century (New York); Rideau; Ottawa Golf; Rideau Curling; Royal Colonial Institute (Fellow); Lake Bernard Fishing. Recreations: golf, fishing, curling. United Church of Canada. Residence: Cornwall, Conn.

MACDONELL, Major-General The Hon. Archibald Hayes, C.M.G., D.S.O.—Member of the Senate of Canada. Born Toronto, Ont., February 6, 1868, son of Angus Duncan and Pauline Rosalie (de Lehaye) Macdonnell, both Canadians of U.E. Loyalist descent. Educated: Model School and Collegiate Institute, Toronto, Ont. Joined Militia, February, 1886; Permanent Corps, 1892; retired to Pension, January 15, 1922. Served in First Canadian Contingent in South Africa; despatches twice; D.S.O. Brevet Major, Queen's Medal with Four Clasps. West Africa; Southern Nigeria Aro Expedition, 1901-02 (Medal and Clasp), Ebeko Expedition (Clasp), Ibeko-Olokoro Expedition, Afikpo Expedition (Clasp) and Despatches, Mkpani Expedition (Clasp), Northern Ibibio Expedition; Operations at Obokum (Clasp). European War, 1914-17. On First Division Staff until August, 1915, as a Lieut.-Colonel; commanded Royal Canadian Regiment in trenches until April, 1916, and then commanded 5th Canadian Infantry Brigade until July 23, 1917 (Despatches three times). Organized New Brunswick into a Military District, November 1, 1917, and commanded it up to time of being summoned to Senate, 1921. Passed Staff College, 1906. Club: Big Sevogle Fishing (New Brunswick). Recreations: big game hunting and all sports. Conservative. Roman Catholic. Address: c/o The Senate, Ottawa, Ontario.

DUNCAN, Gaylen Rupert, B.Sc., M.Sc., A.M.E.I.C.—Proprietor, G. R. Duncan & Co., Realtors and Insurers, 426 Victoria Ave., Fort William, Ont.; Managing Director, Superior Brick & Tile Co., Ltd., Clay Products Manufacturers; Director, Czarnia Gold Mines of Ontario, Ltd., and Fort William Commercial

GAYLEN RUPERT DUNCAN, B.Sc., M.Sc., A.M.E.I.C.

Chambers Ltd.; Manager and Secretary, Fort William Building & Realty Co.; Secretary and Manager, Kakabeka Land Co. Ltd.; Secretary, Schreiber Gold Mines Ltd., and Atikokan Iron Lands Ltd. Born Ottawa, Ont., February 7, 1878, son of Frederick Thomas and Harriet Jane (Hillman) Duncan. Educated: public, senior and high schools, Montreal; McGill University (graduated B.Sc., 1900; post-graduated M.Sc., 1901). Demonstrator in Physics, McGill University, 1900-01; Published Thesis on "Therural Conductivity of Metals," 1901; Electrical Engineer, Montreal Pipe Foundry, Three Rivers, Que., 1901, which company was later merged with the Canada Iron Corporation, and in 1906, was appointed Engineer in charge of construction and operation of new plant, Fort William, Ont.; established present business, 1909. President, N. W. Ontario Musical Competition Festival, 1934 and 1935; President, Thunder Bay Historical Society, 1936; President, N. W. Ontario Associated Chambers of Commerce; President, Fort William Centre, St. John's Ambulance Association. Alderman for Ward 3, Fort William, 1916-17; elected Vice-President, National Association of Real Estate Boards at Atlantic City Convention, June, 1919; President of Fort William Board of Trade, 1919 and 1920; President, Fort William Chamber of Commerce, 1932, 1933 and 1934. Military: Private with 5th Royal Scots, Montreal, 1896; Lieutenant, 86th Regiment, Three Rivers, 1901; later with 96th Lake Superior Regiment; retiring, 1912. Married Florence Benedict Stewart, daughter of the late Robert Stewart (formerly Liberal Member of Parliament for Ottawa), 1903; has two sons and two daughters. Clubs: Fort William Country; Canadian; Rotary. Societies: A.F. & A.M. (Knight Templar and Scottish Rite (32 degrees); Shriner). Recreations: motoring, hunting, travelling. Liberal. United Church of Canada. Residence: 318 South Archibald St., Fort William, Ont.

HOLMAN, William Ludlow, B.A., M.D.C.M.—Professor, University of Toronto, Banting Institute, University of Toronto, Ont. Born Summerside, P.E.I., May 17, 1879, son of Robert Tinson and Ellen Holman, both of P.E.I. Educated: Prince of Wales College, Charlottetown, P.E.I.; McGill University (B.A., M.D.C.M.). Anaesthetist, Royal Victoria Hospital, Montreal, 1907-08; Assistant Pathologist and Bacteriologist, 1908-09; Voluntary Research Assistant, John Hopkins Hospital, Baltimore, 1909-10; Volunteer Research Worker, Hygiene Institute, Breslau, 1910; Instructor in Bacteriology, University of Pittsburg, Pittsburg, 1911-12; and Assistant Professor, 1912-16; Associate Professor, 1916-17; Professor, 1918-20; Assistant Professor in Bacteriology, Stanford University, Stanford, Cal., 1920-21, and Associate Professor, 1921-23; Associate Professor, Bacteriology, John Hopkins, Baltimore, 1923-24, and University of Toronto, Toronto, 1924-28; Professor, Bacteriology, University of Toronto, 1928 to date. Assistant in Bacteriology with Robert Walton Goelet, research laboratories, Ris Orangis & Paris, 1916-17. Married Mary Morison Holman, daughter of the late Hon. David Morison of St. John's, Nfld., June 1, 1912; has one son. Club: Arts & Letters. Society: Alpha Delta Phi. Recreation: gardening. Residence: 109 Park Road, Toronto, Ont.

SMITH, George Oswald, B.A., M.A.—Professor of Latin, University College, University of Toronto, Toronto, Ont. Born Brenzett, Kent, Eng., March 11, 1877, son of Rev. John Nathaniel and Margaret Janson Smith, both of Stalisfield, Kent, Eng. Educated: Maze Hill School; St. Leonards and Malvern College; Corpus Christi College, Oxford; B.A., M.A. Lecturer in Classics, Bishops University, Lennoxville, Que., Sept., 1899 to Jan., 1901; Professor, Classics, Trinity University, Toronto, Jan., 1901 to Sept., 1907; Lecturer, Latin, University College, Toronto, 1907-12, and assistant Professor, 1913-23; Associate Professor, Latin, 1923-28; Registrar, University College, 1922-28. Professor of Latin, 1928 to present time. Edited, University of Toronto, Roll of Service, 1921. Overseas with Canadian Militia, Co. B., Reg., Q.O.R., as Second Lieutenant, 1901-04; B.Co., University of Toronto, C.O.T.C., and Lieutenant, 1904-18. Married Mary Florence Winder, daughter of the late Capt. W. Winder, June 10, 1903; has three sons. Anglican. Residence: 25 Rathnally Ave., Toronto, Ont.

KEITH, Fraser Sanderson, B.Sc., M.E.I.C.—Manager, Department of Development, Shawinigan Water & Power Co., 107 Craig St., Montreal, Que. Born Smith's Falls, Ont., June 8, 1878. Educated: Smith's Falls High School, Class of 1899, and McGill University (B.Sc., with Honors, 1903). During the summers,

FRASER SANDERSON KEITH, B.Sc., M.E.I.C.

1900-03, with machine shop, electric power plant, surveying, and with Canadian General Electric, test department; during the session of 1903-04, Senior Demonstrator, Department of Electrical Engineering, McGill University; Managing Editor, Canadian Machinery, 1904-06; Editor and Partner, Canadian Manufacturer, 1907; at Vancouver, Concrete Engineering and Construction, 1908-14; Eastern Manager, Technical Papers, MacLean Publishing Company, 1915; Managing Editor, Construction, Toronto, 1916; Secretary, The Engineering Institute of Canada, and Editor and Manager of the Engineering Journal, 1917-25; appointed Manager, Department of Development, Shawinigan Water and Power Company, Montreal, 1925. Member, Canadian Manufacturers' Association. Director, Montreal Technical School. Member, Engineering Institute of Canada; Member, Corporation of Professional Engineers of Province of Quebec. Honorary Secretary, Graduates Society of McGill University. Married Mildred Beatrice Lloyd, daughter of A. G. Lloyd, Stratford, Ont., December 7, 1908. Clubs: Senneville Country; Montreal; Rotary; Ste. Anne de Bellevue Curling; The Electrical Club of Montreal (Past President); University of Montreal; Garrison (Quebec). Societies: University Lodge, A.F. & A.M.; Royal Albert Chapter; Scottish Rite. Recreations: golf, gardening and fishing; active interest in horticultural and bird societies. Residence: Senneville, Que.

CALDWELL, William, M.A., D.Sc. — Sir William Macdonald, Professor of Moral Philosophy, McGill University, Montreal, Que.; Officer d'Académie. Born Edinburgh, November, 1863, son of William Caldwell and Margaret Munro, both of Edinburgh. Educated: Daniel Stewart's Institution and University, Edinburgh (First Class Honors in Philosophy, 1886); Post-Graduate Study in Germany, Paris, Cambridge, 1887-1891; Degree, Doctor, Mental and Moral Science, Edinburgh; Bruce of Grangehill Scholar and Medallist, Edinburgh, 1886; Sir William Hamilton Fellow, Edinburgh, 1887-90. Assistant Professor, Logic and Metaphysics, Edinburgh, 1887-88; Ferguson Scholar in Philosophy, 1887; gained Shaw Fellowship in Mental Philosophy (highest academic distinction in Scotland); Government Examiner in Philosophy, St. Andrew's, 1889-92; called to Sage School of Philosophy, Cornell University, N.Y., 1891; to University of Chicago, 1892; Professor of Moral and Social Philosophy, North-Western University, 1894-1903; appointed Professor of Moral Philosophy, McGill University, 1903. Official and Member, American Psychological and Philosophical Associations. Elected in 1924, Officer d'Académie by the French Government for service in the promotion of cultural relations between the French and the English. Publications: "Schopenhauer's System in its Philosophical Significance," 1896 (substance-expanded-of Shaw Fellowship Lectures, Edinburgh, 1893); "Pragmatism and Idealism," 1913, contributor to leading philosophical and general reviews. Married Atha Haydock, daughter of T. T. Haydock, 1898; has one son. Clubs: The Athenaeum; The Authors' (London); McGill Faculty (Montreal). Recreations: golf, curling, walking. Protestant. Address: McGill University, Montreal, Que.

LOWE, John, B.A., M.A.—Clerk in Holy Orders and University Professor, Trinity College, University of Toronto, Toronto, Ont. Born Calgary, Alberta, January 9, 1899, son of the late Henry Percy Lowe and Hilda Carter Lowe, both formerly of Toronto. Educated: Universities of Toronto and Oxford. B.A., Toronto, 1921; M.A., Toronto, 1922; B.A., Oxford, 1924; M.A., Oxford, 1929. Associate Editor Canadian Journal of Religious Thought, 1928-32; Lecturer, Trinity College, Toronto, and Curate of Grace Church, Toronto, 1927-29; Professor, New Testament Language and Literature, Trinity College, 1929; Dean of Faculty of Divinity, Trinity College, 1929; Dean of Faculty of Divinity, Trinity College, 1934. Member, Corporation of Trinity College, Toronto, Ont., and Corporation of Bishop Strachan School, Toronto, 1928-32. Fellow and tutor, General Theological Seminary, New York, 1925-27. Author of numerous articles and reviews in theological journals. Overseas with Canadian Corps Signals; rank Sapper; served in France, 1918. Married Ruth Maud Burpee, daughter of Lawrence Johnston Burpee, of Ottawa, June 15, 1929; has two sons. Recreations: golf, chess, squash, rackets, skating. Anglican. Residence: 27 Classic Ave., Toronto, Ont.

HONOURABLE GEORGE HERBERT SEDGEWICK, C.M.G., K.C.

SEDGEWICK, Honourable George Herbert, C.M.G., K.C.—Chairman, The Tariff Board of Canada, Ottawa, Ont. Born Musquodoboit, Halifax County, N.S., February 12, 1878, son of William Middleton and Annie (Leedham) Sedgewick of Musquodoboit, N.S. Educated: Halifax Academy; Pictou Academy; Dalhousie College, Halifax, N.S. (B.A., 1902); Osgoode Hall. Read Law with Hon. Mr. Justice Riddell of Beatty, Blackstock, Fasken & Riddell; called to the Bar of Ontario, November, 1906; created K.C., June 3, 1928. With Beatty, Blackstock, Fasken, Cowan & Chadwick of Toronto, and Fasken, Cowan, Chadwick & Rose, 1906-17; Fasken, Robertson, Chadwick & Sedgewick, Toronto, 1917-25; Malone, Malone, Sedgewick & Montgomery, Toronto, 1925-30. Appointed a Justice of the Supreme Court of Ontario, December 16, 1930; appointed Chairman of the Tariff Board of Canada, February 6, 1933, and retired from the Bench on accepting the latter appointment. As Chairman of

the Tariff Board is Chief Commissioner of the Dominion Trade and Industry Commission, established by act of the Dominion Parliament in 1935. Married Mary Stanley Robertson, daughter of William Robertson of Halifax, N.S., July 9, 1908; has two daughters (Mary R., wife of H. L. Puxley, Professor of Economics, St. John's College, Agra, India; and Miss Anne H. Sedgewick). Clubs: University (Toronto) (twice President); Canadian (Ottawa); Rideau (Ottawa); Royal Ottawa Golf; Country (Ottawa). Recreations: fishing, golf. Presbyterian. Residence: 102 Redpath St., Ottawa, Ont.

BURKE, Vincent P., O.B.E., M.A., B.Sc., LL.D.—Chairman of the Committee of Education, Director of Adult Education, and President of the Council of Higher Education, St.

VINCENT P. BURKE, O.B.E., M.A., B.Sc., LL.D.

John's, Newfoundland. Born St. Jacques, August 3, 1878, son of Patrick Isaac and Alice Burke. Educated: St. Jacques Public School; St. Bonaventure's College; Columbia University (N.Y.). Principal, Torbay High School on leaving College; afterwards appointed superintendent Roman Catholic Schools; Deputy Minister of Education, 1920, and Secretary for Education, 1927. Awarded, by His Holiness Pope Pius X., the Cross Pro Ecclesia, 1914, for Educational work during Superintendency of Catholic Schools. Convener of the first Board of Trustees of the Memorial University College. President, Newfoundland Society for Protection of Animals, 1925-27. President, St. Bonaventure's Alumni Association, 1925-27; President, St. John's Rotary Club, 1933-34; President, Newfoundland Historical Society, 1933; Chairman, Commission on School Curriculum, appointed by Newfoundland Government, 1933-34. Honorary Secretary, Patriotic Association of Newfoundland during the War. Awarded M.B.E. for war work, 1917; O.B.E., 1931. Married Margaret Elizabeth Mulcahy, daughter of Capt. William Mulcahy, 1908; has one adopted child. Clubs: City; Bally Hally Golf; Murray's Pond; Rotary; City (Past President), St. John's, Newfoundland. Recreations: reading, fishing, shooting, golf. Residence: Bonaventure Avenue, St. John's, Newfoundland.

TAIT, John, B.Sc., M.B., Ch.B., M.D., D.Sc., F.R.S.E., F.R.S.C. (Joseph Morley Drake, Professor) — Professor of Physiology and Director of Experimental Medicine, McGill University, Montreal, Que. Born Kirkwall, Orkney, April 18, 1878, son of James and Margaret (Tait) Smith, both of Kirkwall. Educated: Kirkwall Burgh, George Watson's College, Edinburgh; Edinburgh University, B.Sc. (Distinction in Physiology, Anatomy and Anthropology); M.B., Ch.B. (First Class Honors); M.D. (Gold Medal Thesis); D.Sc.; F.R.S.C. (1921); Goettingen, Berlin. House Surgeon, Leith Hospital, Leith, 1904-05; Neill Arnott Scholar in Experimental Physics; Neill Arnott Prizeman in Natural Philosophy; Vans Dunlop Scholar in Botany and Zoology; Baxter Scholar in Natural Science; Crichton Research Scholar in Physiology, Carnegie Research Fellow in Physiology, all at Edinburgh University; Assistant in Physiology, Edinburgh University, 1906-19; Lecturer in Experimental Physiology; Secretary to Section I, British Association, 1910-19; appointed Professor of Physiology, McGill University, 1919; Director of Experimental Medicine, 1924-28; Member Collegium Oto-Rhino-Laryngologium Amicitias Sacrum; Hon. Member Amer. Otological Society. Author of various Scientific Papers (Physiology and Natural History); Milner Fothergill Gold Medal in Therapeutics (Edinburgh University); Neill Medal in Natural History (Royal Society of Edinburgh). Served with 66th General Hospital as Lieutenant, R.A.M.C., 1917-18; with 9th C.C.S., as Captain, R.A.M.C., 1918-19; appointed to investigate "Surgical Shock" on Italian front, June, 1918. Married Jean Carlisle Bowie, M.A., daughter of Robert Bowie, 11 Lutton Place, Edinburgh, 1908; has one son and three daughters. Residence: 463 Mount Stephen Ave., Westmout, P.Q.

LAGUEUX, J. Arthur — President, Lagueux & Darveau, Investment Dealers, 105 Mountain Hill, Quebec, Que.; Vice-President, LaSarre Electric Company; President, Financial Building, Ltd. Born Tring Junction, Que., 1901, son of Ephrem Lagueux. Educated: St. Anne de la Pocatiere; St. Anne's Academy, New York. Was in the pulpwood business with E. Lagueux & Fils, Limited, previous to commencing in the present business in 1925. Married Christine LaRochelle, daughter of Alfred LaRochelle, 1920; has one son and two daughters. Clubs: Royal Quebec Golf; Quebec Rotary. Recreations: yachting, hunting, fishing. Roman Catholic. Residence: 342 St. Cyrille St., Quebec, Que.

KERBY, Rev. George William, B.A., D.D.—Minister; Principal of Mount Royal College, Calgary, Alta. President, Canadian National Federation of the Home and School Parent-Teachers Organization; Vice-President of the International Federation of the Home and School. Born Sombra, Ont., July 18, 1860, son of Nelson (deceased) and Hester Anna Kerby. Educated: Sarnia High School; Cobourg Collegiate Institute; Victoria University (B.A., D.D.), in federation University of Toronto. Came to Alberta, July, 1903. President, Alberta Methodist Conference, 1906-07; Assistant Secretary, General Conference, 1910-17; Methodist Church of Canada; Principal of Mount Royal College, Calgary, since founded in 1911, also Member of the Senate, University of Alberta, since the affiliation of Mount Royal College with the University of Alberta as a Junior College. Trustee, General Hospital, Calgary, 1913-14; took leading part in building and establishing Central (Institutional) Church, Calgary, and the founding of Mount Royal College, Calgary. Pastor of Central Church, Calgary, for eight years; Trustee, Calgary Public Schools, 1914-17. Author of "The Broken Trail," 1910; "Keep a Grip on Harry" (Brochure), 1904. Chairman, Board of Education, Calgary, 1915-16. Chief Recruiting Officer, M.D. No. 13, with rank of Major, from June 9, 1916. Member of the Advisory Board of the Royal Military College, Kingston, 1932-36. Married Emily S. Spencer, daughter of Rev. James Spencer, M.A. (deceased), October 11, 1888; has one son and one daughter. Clubs: Canadian; Rotary; Board of Trade (Calgary). Societies: A.F. & A.M (Past Master, Zetland Lodge No. 83; Grand Chaplain, Grand Lodge of Alberta, 1915-18); Grand Master of the Grand Lodge for the Masonic Order for Alberta; I.O.O.F. United Church of Canada. Residence: Mount Royal College, Calgary, Alta.

McCUTCHEON, Rev. Miles Franklin, B.A., B.D., S.T.M., D.D.—Minister, First Baptist Church, Montreal, Que.; President, Religious Education Council of the Province of Quebec; President, The Grande Ligne Mission. Born Cambridge, Queen's County, N.B., June 21, 1880, son of the late Porter and Catherine Elizabeth (Akerley) McCutcheon, both of Cambridge, Queen's Co., N.B. Educated public schools of New Brunswick; Provincial Normal School, Fredricton, N.B.; Acadia University, Wolfville, N.S. (B.A., 1909); Newton Theological Institute, Newton Centre, Mass. (B.D., 1911; S.T.M., 1914); McMaster University, Toronto, Ont. (D.D., 1923); Acadia University, Wolfville, N.S. (D.D., 1935). Taught in public Schools of New Brunswick, 1899-1905; Minister, Brussels Street Baptist Church, St. John, N.B., 1911-14; Minister, First Baptist Church, Montreal, Que., March, 1914, to date. Past President, Religious Education Council of Canada; Past President, Montreal Auxiliary of Canadian Bible Society. President, Baptist Convention of Ontario and Quebec, 1932-1933. Joint Author of "The Christian and War," published in 1926. Married Henrietta Parlee Saunders, daughter of Isaac J. Saunders, August 22, 1911; has one son and two daughters. Clubs: Canadian (Montreal); Maritime Provinces (Montreal). Baptist. Residence: 3621 Oxenden Avenue, Montreal, Que.

LYTLE, William Harold — President, A. R. Clarke & Co., Limited (established 1852), Tanners of Patent Leather and Manufacturers of Gloves, Mitts and Leather Coats, 633-661 Eastern Avenue, Toronto, Ont. Born Toronto,

WILLIAM HAROLD LYTLE

March 30, 1892, son of the late Thomas A. and Agnes Elizabeth (Greenlees) Lytle, both of Toronto, Ont. Educated: Huron Street Public School; St. Andrew's College. Started with Standard Bank in Toronto, 1907; went with T. A. Lytle Co., Limited, 1908; Military Service, 1915-19; joined A. R. Clarke & Co., Limited, as Assistant General Manager, January, 1924, Vice-President, President, 1932. Elected Vice-Chairman, Toronto Branch, Canadian Manufacturers' Association, 1928; Chairman, 1929. Joined 123rd Battalion, C.E.F., in October, 1915, as Lieutenant, attaining rank of Major, 123rd Battalion, being transferred as a unit to 7th Battalion, Canadian Engineers, C.E.F. Married Vivien Russell Clarke, daughter of the late A. R. and the late Mrs. A. R. Clark of Toronto, May 6, 1922; has three sons. Clubs: Toronto Golf; Toronto; Military Institute; Toronto Hunt. Society: A.F. & A.M. (Zetland). Recreation: golf. Conservative. Presbyterian. Residence: Lorne Park, Ont.

HOUGHTON, Colonel Eugene H. — Vessel Broker, General Brokerage business, 562 Grain Exchange, Winnipeg, Man. Born Racine, Wis., November 21, 1878, son of Frederick P. and

COLONEL EUGENE H. HOUGHTON

Anna M. Houghton. Educated: public school, Racine, Wis. Mariner, Great Lakes, 1892; Mariner, Ocean, 1897-1900; Traffic Manager, United States Steel Corporation, Duluth, 1901-04; came to Winnipeg, March, 1906; in United States Navy, 1897-1900; active service during Spanish-American War, serving with Admirals Sampson and Schley; Private "F" Company, 1st Regiment, Wisconsin National Guards, 1895-97; Lieutenant, Machine Gun Officer, 8th Battalion, 1st Canadian Division, 1914-15; Captain and Major, Brigade Machine Gun Officer, 3rd Infantry Brigade, 1st Canadian Division, December, 1915, to May, 1917; Major Div. Machine Gun Officer, 1st and 4th Canadian Division, May, 1917, to November, 1917; transferred to A.E.F. in France, November, 1917, as Major with 1st Brigade, 1st Division, A.E.F., until June, 1918; promoted, Lieut.-Colonel, May, 1918; with 77th Division, A.E.F., until February, 1919; commanded 307th Infantry, 77 Division, and later 154th Infantry Brigade; discharged February, 1919, as Colonel of Infantry. Clubs: Manitoba; Winnipeg Winter; St. Charles Country; Pine Ridge Golf; Manitoba Jockey; Winnipeg Automobile and Country. Society: A.F. & A.M. Recreations: hunting, fishing, trap-shooting. Conservative. Episcopalian. Residence: 625 McMillan Ave., Winnipeg, Man.

GOGGIO, Emilio, M.A., Ph.D. — Professor, Italian and Spanish, University of Toronto, Toronto, Ont. Born Incisa Belbo, Piedmont, Italy, July 9, 1885, son of Francesco and Caterina (Cavera) Goggio, both of Alessandria, Italy. Educated: Ginnasio, Turin, Italy; Boston Latin School; Harvard University; University of California; University of Toronto; (Ph.D.). Instructor in Italian and Spanish, University of Toronto, 1909-12; and University of California, Berkeley, Cal., 1912-17; Assistant Professor of Romantic Languages, University of Washington, Seattle, Wash., 1917-20; in charge of summer courses in French, University of Oregon, Portland, Ore., 1922-23; Assistant Professor, Italian and Spanish, University of Toronto, 1920-25; and Associate Professor, 1925-34; Professor, University of Toronto, 1934-36. Conferred the title of: Cavaliere della Corona d'Italia by His Majesty, King of Italy, in recognition of contributions to the Italian Historical and Literary studies in America. Contributed literary and historical articles to Italian American and Canadian publications and edited various text books in Italian and Spanish. Married Emma Bini, daughter of Basilio Bini, July 28, 1912; has two sons and one daughter. Clubs: Harvard (Toronto); Arts and Letters (Toronto). Societies: Modern Language Association of America; American Association of Teachers of Italian (Pres. 1933); Representative of the Institut Interuniversitaris, Italiano; International Advisor, Friends of Italy, Canadian Movement. Recreations: gardening. Roman Catholic. Residence: 72 Glengowan Road, Toronto, Ont.

LINDSLEY, Halstead, B.A., B.S. — Mining Engineer, 25 King St. West, Toronto, Ont. Born 1879, son of John and Virginia (Payne) Lindsley, Boston. Educated: private schools; Harvard (B.A., B.S.). Smuggler, Union Mines, Colorado, 1903-10; Manager, Wettlaufer-Lorrain Silver Mines, Ltd., 1910-11; Consulting Engineer, Goodrich-Lockart & Co., New York, 1911-17, Western United States and South America. Major, Ordnance, U.S.A., 1917-19; Consulting Engineer, New York, 1919-25; Canada, President, Sherritt-Gordon Mines Ltd., 1927. Married Margaret A. Stimson, Boston, 1909; has two daughters (Joan and Leonara); secondly, Emily L. Bacon, 1923; has one daughter (Virginia). Clubs: Boston Somerset; New York; Knickerbocker; Racquet and tennis; Harvard. Society: Member, Mining and Metallurgical Society of America. Residence: Lenox, Mass.

CASEY, Most Rev. Timothy—Archbishop of Vancouver. Born Charlotte County, N.B., February 20, 1862. Educated: Laval University. Curate, Fredericton, subsequently Rector, St. John's Church, Fredericton, Titular Bishop of Utina, 1899; Bishop of St. John, 1901-12; Archbishop of Vancouver since 1912. Residence: Archbishop's House, Shaughnessy Heights, Vancouver, B.C.

LIMOGES, Rev. J. Eugene, D.D. — Bishop of Mont Laurier, Quebec, Que. Born Ste. Scholastique, Que., November 16, 1879, son of Joseph Limoges and Denise Dumouchel, both of Ste. Scholastique. Educated: St. Laurent's College, near Montreal, and Grand Seminary of Montreal (D.D.).

RIGHT HON. SIR RICHARD ANDERSON SQUIRES, P.C., K.C.M.G., K.C., LL.B.

SQUIRES, Right Hon. Sir Richard Anderson, P.C., K.C.M.G., K.C., LL.B. — Barrister and Solicitor; a Master of the Supreme Court of Newfoundland, St. John's, Nfld. Born Harbor Grace, Nfld., January 18, 1880, son of Alexander and Sydney (Anderson) Squires. Educated: Methodist College, St. John's; Dalhousie University, Halifax, N.S. (LL.B.). Read Law with Donald M. Browning, K.C., St. John's, and with Sir E. P. (now Lord) Morris; admitted Solicitor, 1904; called to the Bar, January, 1911; in partnership with Sir E. P. (now Lord) Morris, 1904-1910. Elected to Newfoundland House of Assembly for Trinity District, 1909; defeated, 1913; appointed to Legislative Council, March, 1914, and entered Executive, Morris Government, with Portfolio of Minister of Justice and Attorney-General; on organization of National Government for Conduct of War by Sir Edward Morris, in July, 1917, became Colonial Secretary, National Administration; on dissolution of National Government and retirement of Morris from Nowfoundland politics on his being created a Baron, retired from Department of the Colonial Secretary and actively opposed new Administration; in August, 1919, was called upon to reorganize the Liberal Party, as its distinguish-

ed Leader, Rt. Hon. Sir R. Bond, P.C., K.C.M.G., had retired from public life; resigned seat in Legislative Council and undertook organization; in General Election of November, 1919, secured twenty-four seats against twelve for Conservative Party; became Prime Minister and Colonial Secretary on November 17, 1919; contested by-election in St. John's West, January, 1920, and re-elected with largely increased majority. August, 1920, visited London in connection with Labrador Boundary dispute between Newfoundland and Canada, and subsequently went to Rome and Genoa concerning trade relations between Italy and Newfoundland. Visited Washington in September, 1921, and again in January, 1922, in connection with trade relations between Newfoundland and the United States of America. In autumn of 1922, visited London and carried on negotiations on behalf of Newfoundland Government in connection with the water power development and pulp and paper industry, known as the Humber proposition, also in connection with settlement of dispute between Reid Newfoundland Company and Newfoundland Government and the acquisition of railway, steamships, express and dry dock services by Newfoundland Government; visited Madrid in connection with trade relationships between Spain and Newfoundland. Submitted programme of industrial development to country in General Election of May, 1923. Policy confirmed by majority of twenty-three to thirteen. After completion of programme by necessary legislative enactments in connection with Humber and railway being passed by both branches of Legislature and duly assented to by Governor, retired from offices of Prime Minister and Colonial Secretary, retaining Leadership of Liberal Party. Reorganized Liberal Party for General Election Contest of October, 1928; secured 28 seats as against 12 for Conservative Party; became Prime Minister and Minister of Justice, November 17, 1928. Created K.C.M.G., June, 1921. Married Helena E. Strong, daughter of James Strong, Little Bay, Nfld., June 17, 1905; has three sons and two daughters. Clubs: City, Bally Haley Golf (St. John's); Savage Royal Automobile, Royal Corinthian Yacht, Burnham-on-Crouch (London); Union Interalliée (Paris); British Commonwealth (New York). Societies: A.F. & A.M., Knight Templars of Halifax, N.S.; Shrine of Saint John, New Brunswick; Newfoundland British. Recreations: fishing, motoring. United Church of Canada. Residence: "Midstream", Waterford Valley, St. John's, Nfld.

MACKENZIE, Chalmers Jack, M.C., B.E., M.C.E.—Dean of Engineering, University of Saskatoon, Sask. Born St. Stephen, N.B., July 10, 1888, son of James and Janet Mackenzie. Educated: Dalhousie and Harvard Universities (B.E. and M.C.E.). Came to Saskatchewan, 1910. Served with 54th Regiment as Lieutenant, France, 1916-18; awarded Military Cross. Professor of Civil Engineering, 1916-21; Dean of Engineering, 1922 to date.

MACPHAIL, Major Sir Andrew, Kt., O.B.E., B.A., M.D., C.M., LL.D., M.R.C.S. (England), L.R.C.P. (London), F.R.S.C. — Born Orwell, Prince Edward Island, November 24, 1864, son of the late William Macphail of Inverairnie.

MAJOR SIR ANDREW MACPHAIL, Kt., O.B.E., B.A., M.D., C.M., LL.D., M.R.C.S., L.R.C.P., F.R.S.C.

Educated: Prince of Wales College, Charlottetown; McGill University (B.A., 1888; M.D., C.M., 1891); London Hospital. Ex-Professor of Pathology, University of Bishop's College; Pathologist to Western Hospital and Protestant Hospital for Insane, 1895-1906; Professor of History of Medicine, McGill University, since 1907; elected Fellow, McGill University, 1909; F.R.S.C., 1910; Cavendish Lecturer, 1917; formerly Editor, Canadian Medical Association Journal, and of the University Magazine; Author of "Essays in Puritanism," 1905; "Vine of Sibmah," 1905; "Essays in Politics," 1909; "Essays in Fallacy," 1910; "Book of Sorrow," 1915; "Life of John McCrea," 1918; "Maria Chapdelaine" (translation), 1921; "Official History of the Canadian Forces in the Great War," 1914-19; Vol. 1, "Medical Services," 1925; "Three Persons," 1929; "The Bible in Scotland," 1931. Contributor to many magazines. Served Overseas with 6th Field Ambulance and at Headquarters from 1914 to 1919; created Knight Bachelor, 1918. Married Georgina Burland, daughter of the late G. B. Burland, Montreal, 1893 (deceased, April, 1902); has one son and one daughter. Clubs: Mount Royal; Royal Montreal Golf; Pen and Pencil; University. Address: 216 Peel St., Montreal, Quebec.

BOWIE, Lieut.-Colonel Henry William, V.D. —Formerly Sergeant-at-Arms, House of Commons, and a Commissioner of Parliament, Ottawa, Ont. Born Ottawa, Ont., 1862, son of Captain Alexander and Esther (Shepherd)

LIEUT.-COLONEL HENRY WILLIAM BOWIE, V.D.

Bowie of Montreal, Que., and Ottawa, Ont. Educated: private and public schools, Ottawa, Ont. Deputy Sergeant-at-Arms, House of Commons, 1891-1918; also Secretary to successive Speakers of the House; appointed Sergeant-at-Arms, 1918. An Officer in the Governor General's Foot Guards. Served in the Canadian Expeditionary Force, 1915-18. Member of Council, Dominion of Canada Rifle Association. Married Helene Louise Gouin, daughter of James Alfred Gouin; has three sons and two daughters. Clubs: Royal Ottawa Golf; Wellington (London, England); Coulonge Fishing and Game, Lake Benard Fishing (Quebec). Recreations: golf and fishing. Address: House of Commons, Ottawa, Ont.

ELLIOTT, Jabez Henry, M.B., F.R.C.P.(C), F.A.C.P.—Physician (Consultant in Medicine), 11 Spadina Road, Toronto, Ont.; Professor of History of Medicine and Associate in Medicine, University of Toronto; Special Lecturer in Medicine, School of Hygiene, University of Toronto; Physician, in charge of diseases of the chest, St. Michael's Hospital; Assistant Physician, Hospital for Sick Children; Physician, Preventorium. Born Hampton, Ont., January 3, 1873, son of Henry Elliott of Hampton, Ont., and Nora Grace (Yeo) Elliott. Educated: Bowmanville High School; University of Toronto; University of Liverpool; Johns Hopkins University. An Early worker in the field of Tropical Medicine; a pioneer in the Sanatorium Treatment of Tuberculosis in Canada; first to describe Silicosis in Ontario Gold Miners. With his sister presented a Memorial Park to the Township of Darlington as a Community Centre. Matriculated, University of Toronto, winning three scholarships; in Medical course stood at head of class each year, winning scholarships each year. Graduated with Honors, Gold Medal, George Brown Scholarship, 1897; Post Graduate work in Physiology, University of Toronto, 1897-98. Medical Superintendent, Muskoka Cottage Sanitorium (first in Canada), 1898-1907; Research Work (on leave) in Tuberculosis, University of Liverpool, 1900. Member, Malaria Expedition, Nigeria, for study of Tropical Diseases; Liverpool School, Tropical Diseases, 1900; Consultant Physician, Diseases of the Chest, Toronto, 1907; Teacher in Medicine, University of Toronto, 1907; Professor of History of Medicine, University of Toronto, 1931. Author of: Report of the Malaria Expedition to Nigeria (with Annett & Dutton), Part one, Malaria; Part two, Filariasis, 1900; Author of many papers and addresses on Tuberculosis and Diseases of the Chest, General Medicine, Botony, Zoology, History of Medicine, etc. Member, Academy of Medicine, Toronto (Vice-President, 1918; President, 1919); Ontario Medical Association (Treasurer, 1914-18); Canadian Medical Association (Executive Committee, 1904-08); British Medical Association, 1901; Canadian Tuberculosis Association (Executive Council, 1917-24; Vice-President, 1924-25; President, 1927-29); National (U.S.A.) Tuberculosis Association, 1904 (a Founder; Director, 1933); American Climatological and Clinical Association (Vice-President, 1917; President, 1918); American College of Physicians (Vice-President, 1923-25); American Sanatorium Association; Ontario Laennec Society (Executive Committee); American Association of the History of Medicine; Medical Historical Club (Chairman); Aesculapian Club (President, 1925); Muskoka Lakes Association (Member of Committee, Vice-President, 1932); Port Carling Regatta Association (Secretary, 1909 to date). Served with Canadian Army Medical Corps, 1915-20; Gazetted, 1915; Captain, 1917; Lieut.-Colonel, 1918; to Reserve of Officers, 1920, with Brevet Rank of Lieut.-Colonel; Consultant Physician, M.D. No. 2. Member, Canadian Military Institute (Vice-President, 1928-34; President, 1934); Hon. Librarian, 1926 to present. Married Mabel A. Tait, 1905 (deceased, 1922); has one daughter (Grace A.). Clubs: Granite; Canadian Military Institute; Hart House & Faculty Union; Muskoka Lakes Golf & Country. Societies: Alpha Omega Alpha (Honorary Medical Fraternity); Theta Kappa Psi (Medical Fraternity), Grand Vice-Prytan, 1925; A.F. & A.M. (Golden Rule Lodge 409, Gravenhurst, Master, 1902-04), (University Lodge, Toronto), (St. Paul's Chapter, Toronto), (Cyrene Preceptory, Toronto), (Grand Lodge since 1902; P.G.S.B., 1906). Residence: 11 Spadina Road, Toronto, Ontario.

HENDERSON, George W. S. — Burnett & Co., Stock Brokers and Financial Agents, 12 St. Sacrement St., Montreal, Que. Born Montreal, September 26, 1872, son of Alexander

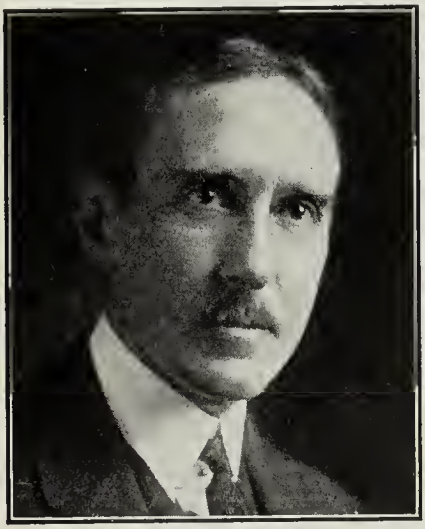

GEORGE W. S. HENDERSON

and Agnes Elder (Robertson) Henderson. Educated: Montreal, Que. Commenced with the present firm, 1900; became a Partner, 1907; Member, Montreal Stock Exchange since 1913; elected to Governing Committee, 1919. Married Jean Greenshields Oswald, daughter of the late Lieut.-Col. W. R. Oswald, 1904; has one son and one daughter. Clubs: St. James's; Montreal Hunt; Royal Montreal Golf; Montreal Racquet; Mount Royal. Recreations: riding, golf, racquets. Presbyterian. Residence: 20 Summerhill Ave., Montreal, Que.

HAMBOURG, Boris — Cellist; Member, Hart House Quartet of Toronto, Ont.; Founder, Hambourg Trio in Canada; President, Hambourg Conservatory of Music, Toronto. Born Voronesh, Russia, December 27, 1884, son of the late Professor Michael and Catherine Hambourg of Moscow, Russia, and London, England. Educated: First in London, and later in Germany, Belgium and France; London Debut, 1904; Berlin Debut, 1906; followed by annual British and Continental concert tours as soloist and as member of the original Hambourg Trio (Mark, Pianist; Jan, Violinist; and Boris, Cellist), the present pianist of the Trio being the youngest brother, Clement. Prior to settling in Canada, 1910, made Australasian and South African concert tours. In 1911, in conjunction with his father, the late Professor Michael Hambourg, well-known piano pedagogue, and his brother Jan, Violinist, founded in Toronto both the Hambourg Conservatory of Music and a Concert Society, the latter for the purpose of producing the classical and modern masterpieces of ensemble and solo instrumental music. New York, Chicago and Boston Debuts in 1910, followed by numerous Canadian and U.S. tours. Historical Cello Recitals; London in 1907, Toronto in 1911-20-24-30. Professional visits to Europe in 1913-14-21-29-30, the two latter being with the Hart House String Quartet (founded in Toronto by the Hon. Vincent and Mrs. Massey in 1924), of which Boris Hambourg is an original member. In 1935 celebrated a double Jubilee, 50 years old (half century), 25 years in Canada (quarter century). The Jubilee celebration was in the form of a short Tour of eastern Canada and the United States by the Original Hambourg Trio; Mark Hambourg pianist, Jan Hambourg violinist, Boris Hambourg, 'cellist. Commencing auspiciously with an Orchestral Concert at Massey Hall, Toronto. assisted by Toronto Symphony Orchestra, Sir Ernest Macmillan conductor, and closing brilliantly with a recital in Chicago. Married Maria Bauchope of New Zealand, 1923. Clubs: Arts and Letters (Toronto); Beethoven Association (New York); Associate Member, Savage (London, England). Recreations: tennis, walking, chess, languages. Residence: 194 Wellesley St., Toronto, Ont.

McCURDY, Fleming Blanchard, P.C.—Publisher; President, The Chronicle Co. Ltd.; President, Eastern Trust Company; President, Halifax Fire Insurance Co.; Director, Bank of Nova Scotia; Director, Canadian General Electric Co.; Director, Famous Players Canadian Corporation, Ltd. Born Old Barns, County Colchester, N.S., February 17, 1875, son of James and Amelia J. (Archibald) McCurdy. Educated: public schools. Began business in service of the Halifax Banking Co., Truro, N.E., 1890; established the financial firm of F. B. McCurdy & Co., 1901; retired from business on becoming Minister of Public Works, 1920; Past President, Halifax Board of Trade. Elected to House of Commons, 1911, representing Shelburne-Queen's; representing Colchester, 1917; appointed Parliamentary Secretary of Department of Militia and Defence, July, 1936; Parliamentary Secretary, Department of Soldiers' Civil Re-establishment, February, 1918; retired from latter position, November, 1918; appointed Minister of Public Works, 1920; re-elected as Member for Colchester, September, 1920. Governor, Dalhousie University, Halifax, N.S.; Governor and Hon. Treasurer, Ashbury College, Ottawa, Ont. Married Florence Bridgeman Pearson, daughter of the late Hon. B. F. Peason, M.P.P., Halifax, April 22, 1902; has one son. Clubs: Halifax; Wanderers' A.A.C. (ex-President); Royal Ottawa Golf; Halifax Automobile Association (ex-President); Ashburn Golf (Halifax) (President); Mount Royal and St. James's (Montreal); Royal Automobile (London); Rideau (Ottawa). Recreations: rod and gun. Conservative. Presbyterian. Residence: "Emscote," Francklyn St., Halifax, N.S.

ROBERTS, A. Kelso — Barrister-at-Law, Specializing in Mining, 320 Bay St., Toronto, Ont. Born Belleville, Ont., September 11, 1898, son of Archibald Alex. and Elizabeth Gertrude (Kelso) Roberts, both of Belleville, Ont. Educated: Belleville High School; Upper Canada

A. KELSO ROBERTS

College; Royal Military College; Osgoode Hall. Called to the Bar of Ontario, 1921. First practised Law with C. P. Smith, K.C., Smith and Roberts, Toronto, 1922-23; established his own business at Cobalt, 1924 remaining until 1929, during three years of which had a branch office in Kirkland Lake in association with William H. Mowat, B.A., under firm name of Roberts and Mowat. Established office with Gerald D. O'Meara in Toronto, November, 1929, under firm name of Roberts and O'Meara and in 1931 resumed practice alone in Toronto. Carries on general legal practice specializing in Mining and Corporation Law and interested in a number of Mining companies. Formed firm of Roberts Osborne & Archibald, July, 1935. Author of "Mines and Minerals," contained in Canadian Encyclopedic Digest, Ontario Edition, 1929. Served with Royal Field Artillery, Overseas during latter part of Great War, 1914-18. Served in Canadian Militia, 1920-31, commanding 34th (Belleville) Field Battery, C.A., with rank of Major and qualified under Militia Staff Course for rank of Brigade Major, 1931. Married Lilian Brathwaite, daughter of F. Y. W. Brathwaite, August, 1931. Clubs: Eglinton Hunt (Toronto); Board of Trade (Toronto); Empire Club (Toronto); Board of Trade (Cobalt, President, 1928-29); Kiwanis (Cobalt, 1927); Engineers (Toronto). Society: A.F. & A.M. Recreations: riding and golf. Conservative. Anglican. Residence: 43 Elderwood Drive, Toronto, Ont.

DUNCOMBE, Frank Glanville — Merchant, Bahamas Ironmongery Co. (established 1889), Builders' Hardware, Ship Chandlery, Bay St., Nassau, Bahamas. Member, House of Assembly. Born Nassau, April, 1873, son of William Waddell Duncombe and Mary A. (Armbrister) Duncombe. Educated: Nassau Grammar School. Elected for Abaco Constituency, 1919. Married Winifred Mabel Solomon, daughter of Julius Solomon, Nassau, November, 1903; has one son and one daughter. Club: The Club, Nassau. Recreations: cricket, outdoor sports. Residence: Nassau, N.P., Bahamas, B.W.I.

McLEOD, Norman Lorne — Assistant General Manager, The Canadian Bank of Commerce, Toronto, Ont. Born Georgetown, Ont., December 4, 1878, son of William and Sarah (Barber) McLeod, both of Georgetown, Ont. Educated: public and high schools, Georgetown, Ont. Entered the service of the Standard Bank of Canada, January, 1896; Manager at Blenheim, Lindsay and Edmonton; Supervisor, Alberta and Saskatchewan Branches, located at Calgary; Supervisor, Head Office, Toronto; appointed General Manager, August 1, 1923; present position since 1928. Married Maria Alicia Lynn Greening (deceased), daughter of C. C. Greening, Dundas, 1906; has one son; secondly, Mary Belle Betts, St. Louis, U.S.A., 1931. Clubs: Toornto; Toronto Hunt; R.C.Y.C.; York Downs Golf. Society: A.F. & A.M. Presbyterian, Residence: 27 Highland Ave., Toronto, Ont.

MACDONALD, Rev. D. Bruce, M.A., LL.D. — Retired. Ex-Headmaster, St. Andrew's College, Aurora, Ont.; Chairman, Board of Governors, University of Toronto; Member, Board of Trustees, Toronto General Hospital; Member, Board of Trustees, Royal Ontario Museum. Born Toronto, Ont., February 24, 1872, son of John Kay of Toronto and Charlotte Emily (Perley) Macdonald of Burford, Ont. Educated: Dr. Tassie's School; Toronto Collegiate Institute; Ridley College; University of Toronto; Knox College; New College, Edinburgh (B.A., M.A., LL.D.). Headmaster, St. Andrew's College, Aurora, February 1, 1900 to June, 1935. Married Theresa Kate Parfitt, daughter of Albion Parfitt, London, Ont., December 26, 1900. Clubs: Canadian; Board of Trade; York; Faculty Union; University of Toronto. Society: Kappa Alpha (President, 1895). Recreations: fishing, boating, canoeing. Conservative. United Church of Canada. Residence: 86 Woodlawn Ave. East, Toronto, Ont.

McLEOD, Donald Ivan, B.A.—Of McLeod, Young, Weir & Co., Limited, Investment Dealers, Toronto, Montreal, Ottawa, Hamilton, London, Ont.; Director, Canadian Dredge & Dock Co., Ltd.; Director, A. J. Freiman, Ltd.; Director, Robert Mitchell Co. Ltd.; Director, Prairie Cities Oil Co. Ltd.; Director, Royal Exchange Building Ltd.; Director, Alexandra Apartments Ltd., Toronto; President, Canadian Investors' Corporation Limited; Director, Geo. A. Fuller Company of Canada, Limited; Director, National Light and Power Co., Limited; Member, Board of Trustees, Queen's University. Born Owen Sound, Ont., September 20, 1886, son of A. G. and Alexina (Reid) McLeod. Educated: Owen Sound Collegiate Institute; Queen's University, Kingston (B.A., 1908). In journalistic work, 1908-11; with Brent, Noxon & Co., Toronto, 1911-14; with A. E. Ames & Co., opened offices, Montreal and New York; on return from Military service, rejoined A. E. Ames & Co., and in February, 1920, commenced in business as Investment Banker. Married Willo Burnside Gage, daughter of the late Sir William and Lady Gage, Toronto, Ont., October 8, 1927; has one daughter (Mazo Marie). Clubs: Toronto; Lambton Golf; Badminton & Racquet; R.C.Y.C.; Frontenac (Kingston); Montreal (Montreal); University (Montreal); Arts (Montreal). Recreation: golf. United Church of Canada. Residence: 70 Old Forest Hill Rd., Toronto, Ont.

McRUER, James Chalmers, K.C. — McRuer, Mason, Cameron and Brewin, Barristers, 372 Bay St., Toronto, Ont. Born Oxford County, August 23, 1890, son of John and Mary (Chalmers) McRuer. Educated: University of Toronto; Osgoode Hall. Read Law with Proudfoot, Duncan, Grant & Skeans; called to the Bar of Ontario, 1914; called to the Bar of British Columbia, 1926; created K.C., June 3, 1929. In partnership with Skeans, McRuer & Buck, until 1919; Assistant Crown Attorney, City of Toronto and County of York, 1921-25; resumed private practice, 1925; in association with Mr. J. A. R. Mason, 1926; later McRuer, Evan Gray, Mason & Cameron and subsequently present firm. Served Overseas with Canadian Field Artillery and subsequently with E Battery, Canadian Anti-Aircraft; was wounded and held rank of Lieutenant. Elected a Bencher of the Law Society of Upper Canada, 1936. Married Mary Dow, daughter of Dr. James Dow of Toronto, September, 1919, has one son and two daughters. Clubs: Ontario; York Downs Golf. Society: A.F. & A.M., Scottish Rite. Liberal. United Church of Canada. Residence: 46 Glenayr Road, Forest Hill Village, Toronto, Ont.

LODGE, Rupert Clendon, M.A.—Professor of Logic and History of Philosophy, University of Manitoba, Kennedy St., Winnipeg, Man. Born Manchester, England, December 8, 1886, son of Charles Septimus and Amelia (Smith) Lodge, both of Manchester, England. Educated: Manchester Grammar School; Brasenose College, Oxford; University of Manchester, University of Marburg; University of Berlin; B.A., M.A. (Oxon). Came to Canada, September, 1913; Manitoba, 1920. Junior Lecturer in Philosophy, University of Manchester, Manchester, England, 1910-11; Professor ad interim, Dalhousie University, Halifax, N.S., 1913; Lecturer in Philosophy, University of Alberta, Edmonton South, Alta., 1915-16; Instructor in Philosophy, University of Minnesota, Minneapolis, Minn., 1914-15; Assistant Professor of Philosophy, University of Minnesota, 1916-20; Professor of Logic and History of Philosophy, University of Manitoba, Winnipeg, Man., 1920 to date. Visiting Lecturer at Harvard University, 1928. Author of "The Meaning and Function of Simple Modes in the Philosophy of John Locke," 1918; "Introduction of Modern Logic," 1920; "Plato's Theory of Ethics," 1928; "The Questioning Mind," 1927; "Philosophy of Education," 1937; articles in the philosophical journals and University Reviews. Married Edith Warren Melcher, daughter of Warren Melcher of Lynn, Mass., U.S.A., October, 1914; has one daughter. Recreations: sailing, badminton, piano. Liberal. Anglican.

LAIRD, Rev. Robert, M.A., D.D. — Clergyman; Treasurer, United Church of Canada, 299 Queen St. W., Toronto, Ont. Born Malpeque, P.E.I., March 12, 1871, son of Rev. Robert Laird of Prince Edward Island and Barbara (Campbell) Laird of Nova Scotia. Educated: Pictou Academy; Kingston Collegiate Institute; Queen's University, Kingston (M.A., 1893; D.D., 1919); Berlin University, Germany. Ordained to the Ministry in the Presbyterian Church in Canada, October 1, 1895; Minister, St. Andrew's Church, Campbellford, Ont., 1895-99; Minister, First Church, Brockville, 1899-1903; Minister, St. John's Church, Vancouver, B.C., 1903-05; Financial Agent and Professor of Practical Theology, Queen's University and College, Kingston, 1905-13; Secretary, Board of Finance, Presbyterian Church in Canada, 1913-20; Secretary and Organizer of the Forward Movement of the Presbyterian Church in Canada, 1918-20; Treasurer, Presbyterian Church in Canada, 1920-26; Treasurer, United Church of Canada, 1926 to date. Married Henrietta Odell, daughter of W. H. Odell, Belmont, Ont., April 28, 1898; has one son and one daughter. United Church of Canada. Residence: 170 Glengrove Ave. W., Toronto, Ontario.

LYMAN, Arthur — President, Lymans, Limited, 286 St. Paul St. West, Montreal, Que.; Chairman, Walter M. Lowney Co.; Vice-President, Consumers' Glass Co.; Vice-President, Crown Trust Co. Born Montreal, October 30, 1862, son of the late Benjamin H. and the late Nellie E. (Broaders) Lyman. Educated: Montreal high school. Entered Lyman Sons & Co., 1880; firm changed to Lymans, Ltd., 1910. Married Ethel G. Paul, October 21, 1926. Clubs: Montreal; Mount Royal; Royal Montreal Golf; Royal Montreal Curling; Montreal Hunt. Society: A.F. & A.M. Recreations: golf, fishing. Conservative. United Church of Canada. Residence: 3970 Cote des Neiges Rd., Montreal, Que.

FERGUSON, Walter Scott, C.A.; A.C.I.S.— Professor, University of Toronto, Toronto, Ont.; Chartered Accountant; Director, Accounting Courses. Born King, Ontario, Canada, June 25, 1875, son of Mark Learmont and Agnes Scott (Ferguson) both of King, Ontario. Educated: Eversley Public School; Newmarket High and Model and Aurora High Schools; special courses in accounting with Shaw Schools, Toronto to final, C.A. A.C.I.S. (Associate Chartered Institute of Secretaries). Engaged in school teaching for three years, Pennville, Ont., 1895-97; merchant proprietor, W. S. Ferguson, Beeton, Ont., 1898-1900; Accountant, Hutchison Bros., Bracebridge, Ont., 1900-06; Accountant, Muskoka Leather Co., Bracebridge, Ont., 1906-11; Director, Accounting Courses, Shaw Schools Limited, Toronto, Ont., 1911; Lecturer, University of Toronto, 1911-30; Professor, University of Toronto, 1930-36. Partner, Chartered Accountants, Seburn, Ferguson and Baker, Toronto, 1911-36. Author: "Limited Companies and Their Accounts," 1931, published by Ferguson and Crocombe. Served on council, Beeton, Ont., 1900; Board of Education, Bracebridge, Ont., 1907-10; with Council, Bracebridge, Ont., 1911. Married Annie Ferguson, daughter of James Ferguson of Parry Sound, Ont., April 25, 1909; has one son and one daughter. Societies: A.F. & A.M. (Worshipful Master, 1911); (Junior and Senior Warden, previously, I.O.O.F.); Sons of Scotland. Recreation: golf. United Church of Canada. Residence: 28 Kilbarry Rd., Toronto, Ontario.

LANG, Rev. Harold Woodward, B.A., M.A., B.Th., B.D. — Minister, Park Road Baptist Church, Toronto, Ont. Born Kitchener, Ont., June 23, 1897, son of Edward Lang of Ontario and Sarah (Shepperson) Lang of England. Educated: Kitchener public schools; Kitchener and Waterloo Collegiate Institute; McMaster University (B.A., M.A., B.Th., B.D.); Oxford University, Bachelor of Divinity secured from McMaster University, 1930. Married Helen Winnifred Mallagh, daughter of W. J. F. Mallagh, July 15, 1925; has one son and two daughters. Baptist. Residence: 175 Colin Ave., Toronto, Ont.

ELLIS, Dr. Thomson Joseph, B.A.Sc., Ph.D., F.R.S.C.—Professor of Mineralogy, University of Toronto, Mining Bldg., College St., Toronto, Ont. Born Toronto, Ont., July 27, 1882, son of Daniel Edmund and Elizabeth Hosking, both of Toronto, Ont. Educated: Model School, Toronto and Woodstock Baptist College; University of Toronto; Harvard University; B.A.Sc. (Tor.); Ph.D. (Harvard); F.R.S.C. Demonstrator, Mineralogy, University of Toronto, 1912-14 and lecturer, 1914-21; Assistant Professor, 1921-29 and Associate Professor, 1929-33; Professor, 1933. Engaged in Geological Field Work, Canadian Geological Survey, summers of 1918-26; Ontario Department of Mines, 1910, 1915, 1916; Fellow, Royal Society of Canada, and Mineralogical Society of America and Geological Society of America; Hon. Sec. Treas., C.I.M.M., Toronto Branch, 1921-24 and Chairman, 1925; Hon. Secretary, Royal Canadian Institute, 1927-31 and Vice-President, 1931-35, President, 1935-36. Vice-President, Mineralogical Society of America, 1935. Author of many technical papers on Mineralogy, Petrography and Geology. Married Edith Marion (Dalton) Thomson, daughter of the late C. S. Dalton, September 11, 1923. Clubs: York Downs Golf & Country; Faculty Union (Secretary-Treasurer, 1931-35). Societies: Society of Economic Geology; C.I.M.M.; London Mineralogical. Recreations: golf and gardening. Baptist. Residence: 123 Welland Ave., Toronto, Ont.

LANGLOIS, Rev. Joseph Alfred D.D. — Bishop of Valleyfield, Que. Born Ste. Claire, Dorchester, Que., September 4, 1876, son of Napoleon and Philomene (Plante) Langlois, both of Ste. Claire, Que. Educated: Seminary of Ste. Therese de Blainville, Que.; Laval University, Quebec; Gregorian, Rome; University of Louvain, Belgium. Professor of Theology, 1903-17; Paris Priest, Sacred Heart, Quebec, 1917; Rector of Grand Seminary, Quebec, 1921; Bishop (consecrated, Quebec, September 23, 1924); Administrator of the Arch Diocese of Quebec, 1925-26; Bishop of Valleyfield, November 12, 1926. Roman Catholic. Residence: Valleyfield, Que.

McGHIE, Bernard Thomas, M.B., M.D.C.M., F.A.C.P., L.R.C.P. & S.O. — Physicial, Deputy Minister of Health and Hospitals, Provincial Department of Health, Queen's Park, Toronto; Director, Canadian Committee for Mental Hygiene. Born Elgin, Leeds County, Ont., April 14, 1889, son of Benjamin Adelbert McGhie of Elgin, Ont., and Ermina Annetta (Singleton) McGhie of Newboro, Ont. Educated: Elgin public schools; Athens High School; Regina Normal School; Queen's University (M.B., 1916; M.D.C.M., 1918; F.A.C.P., 1923); L.C.P. & S.O. Graduated in medicine, Queen's University, Kingston, 1916. Captain, C.A.M.C., C.E.F., 1917-19; Medical Superintendent, Newmarket Military Hospital, Department of Pensions and National Health, 1919-20; Medical Superintendent, Westminster Psychopathic Hospital, London, Ont., 1920-27; Medical Superintendent, Ontario Hospital, Orillia, Provincial Department of Health, 1927-30; Director, Hospital Service, Provincial Department of Health, Toronto, Ont., 1930-33; Deputy Minister of Hospitals, 1933-35; appointed Deputy Minister of Health and Hospitals, 1935; organized Ontario Mental Health Service, 1930-31. Past President, Ontario Neuropsychiatric Association. Co-author with Professor E. D. MacPhee in "Training and Research in a Hospital for Subnormals," Vol. 1, No. 1, 1929; Vol. 1, No. 2, 1930; Programme of Academic Instructions of the Ontario Hospital, Orillia, 1931. Served with C.A.M.C., Captain, 1917-19. Married Myrtle Avery, daughter of Mr. Alvin Avery of Millorytown, Ont., December 24, 1917; has three sons and one daughter. Clubs: Kiwanis (Vice-President, Orillia, 1930); Harvey (Secretary, London, Ont., 1926-27). Society: A.F. & A.M. (R.A.M., Scottish Rite); I.O.O.F. United Church of Canada. Residence: 67 Hillhurst Blvd., Toronto, Ont.

LING, George Herbert, B.A., Ph.D., LL.D. —Professor of Mathematics, Dean of the College of Arts and Science, University of Saskatchewan, Saskatoon, Sask. Born Wallacetown, Ont., January 15, 1874, son of George W. and Hannah Jane (Kenney) Ling, both deceased. Educated: Collegiate Institute, St. Thomas, Ont.; University of Toronto; Columbia University, New York. Instructor in Mathematics, Wesleyan University, Middletown, Connecticut, 1896-1901; Tutor, Instructor, Adjunct Professor, Columbia University, 1901-09; Professor of Mathematics, University of Saskatchewan, 1909 to date; Dean of the College of Arts and Science, University of Saskatchewan, 1911 to date; Director of the Summer Session, University of Saskatchewan, 1920-1936. Instructor, Summer Session, University of Cincinnati, 1900; Instructor, Summer Session, University of California, 1906; Instructor, Summer Session, New York University, 1912; Instructor, Summer Session, Columbia University, 1903-05, 1907-10, 1918; Acting President, University of Saskatchewan, 1919-20; Member, Educational Council, Saskatchewan,, 1917-29; President, National Conference of Canadian Universities, 1928-29. Author of original articles on "Theory of Groups," 1899-1901; "Projective Geometry" (with Wentworth and Smith); articles on "Theory of Numbers and Theory of Probability," "Encyclopedia Americana." Married Effie Esther Sherry, daughter of George James Sherry of Peterboro, Ont., June 6, 1906; has two sons. Clubs: University of Toronto, New York (First President). Residence: 920 University Drive, Saskatoon, Sask.

McPHERSON, Hon. Oran Leo — Minister of Public Works, Province of Alberta, Edmonton, Alta. Born Kingman, Kansas, April 12, 1886, son of Taylor and Eliza (Davidson) McPherson (both American of Scotch descent). Educated: Shurtleff College, Alton, Ill.; University of Illinois. Came to Canada in 1907, and began farming. First elected to Alberta Legislative Assembly at General Elections, 1921; elected Speaker at the opening of the first session of the Fifth Legislature, February 2, 1922; re-elected at General Elections, 1926; appointed Minister of Public Works, December 31, 1926; re-elected by acclamation, after assuming office; re-elected by acclamation, June 19, 1930. Married Cora L. Farmer, daughter of Elmer L. Farmer of Ashley, I., April 21, 1908; has four sons and one daughter (Helen, Mr. Gordon Mattern). U.F.A. Residence: Vulcan, Alta.

LAING, Horace Vivian Darrell, B.A., B.C.L. — Barrister-at-Law and Sectretary, National Fish Co., Ltd., Trawler Operators and Wholesale Fish Merchants, Lower Water St., Halifax, N.S.; Director, Fasterfat Fish Meal Co., Ltd.; formerly Director, Canadian Fisheries Association. Born Halifax, N.S., July 12, 1899, son of James Simpson Laing, R.N., of Aberdeen, Scotland, and Irene Dickinson (Pearman) Laing, of Halifax, N.S. Educated: Halifax County Academy; Dalhousie University, Halifax (B.A.); University College, Oxford University, England (B.A.; B.C.L., Oxon.); Rhodes Scholar for Nova Scotia, 1921. Read Law with Henry Rogers, Harris & Stewart; called to the Bar of Nova Scotia, October, 1924. Served with Royal Air Force (Canada, as 2nd Lieutenant, 1917-18; Major, 6th Battalion, C.M.G.B., 1936). Married Emily Ruth Boutilier, daughter of Arthur Boutilier, of Halifax, N.S., June 4, 1925. Clubs: Gorsebrook Golf; Waegwoltic. Recreations: badminton, golf, swimming. Residence: 53 Cambridge St., Halifax, N.S.

ANGUS, Robert W., B.A.Sc., M.E.—Professor of Mechanical Engineering, University of Toronto, Toronto, Ont.; Consulting Engineer. Born St. Thomas, Ont., July 24, 1873, son of the late Robert Angus of London, Ont., and the late Catharine (Leahy) Angus. Educated: public and high schools of Ontario; University of Toronto (B.A.Sc. and M.E.). Draftsman, E. Leonard & Sons, London, Ont.; Draftsman, Standard Oil Co.; Engineer, Standard Oil Company, Cleveland, Ohio; Variety Iron Works, Cleveland, Ohio; Shoenberger Steel Company, Pittsburg, Pa., and others. Professor in charge of Mechanical Engineering, University of Toronto, since 1905. Author of "Theory of Machines" Textbook, 1915, and "Hydraulics for Engineers," 1931; various papers in journals and before Technical Societies. Married Mary L. Menhennick, daughter of the late L. C. Menhennick, 1900; has two sons. Societies: A.F. & A.M. (Ionic Lodge); Engineering Institute of Canada; Institute Mechanical Engineers (London); American Society Mechanical Engineers; American Water Works Association. Baptist. Residence: 42 Howland Avenue, Toronto, Ont.

KNOWLES, Most Rev. Edwin Hubert, LL.B., D.D. — Bishop of Qu'Appelle, Bishop's Court, Regina, Sask. Born Koskelli Estate, Badulla, Ceylon, June 7, 1874, son of Edwin Knowles of Koskelli Estate, Badulla, Ceylon, and Osbarton House, Leicestershire, Eng., and Martha Jane Bassett, Oxford, Eng. Educated: Burton Grammar School, England; University of Manitoba (LL.B., 1909); D.D., 1935 (St. John's College, Winnipeg, University of Manitoba); D.D., 1931 (St. Chad's College, Regina, Sask.). The Diocese of Qu'Appelle was formed out of the Diocese of Rupert's Land in 1884. Ordained Deacon, 1905, by the Bishop of Qu'Appelle; Ordained Priest, 1906, by the Bishop of Qu'Appelle; Curate of Buffalo Lake, Sask., 1905-06; Rector of Buffalo Lake, 1906-09; Incumbent of Kamsack, Sask., 1909-11; Secretary of the Synod of the Diocese of Qu'Appelle, 1911-35; Hon. Canon of Qu'Appelle, 1914-18; Archdeacon of Qu'Appelle, 1918-35; Consecrated Bishop of Qu'Appelle, June 24, 1935, by The Archbishop of Rupert's Land, assisted by the Bishops of Brandon, Edmonton, Saskatoon and Bishop Hamilton. Married Violet Dora Mapleton, daughter of the late James Henry Edward Mapleton, Shillingthorpe, Sask., Oct. 27, 1898; has one son. Societies: A.F. & A.M. (Kamrach, 1910); transferred to North West Mounted Police Lodge, Regina, 1911. Recreations: photography and astronomy. Anglican. Residence: Bishop's Court, Regina, Sask.

ROBERTSON, Alexander Ross, B.A.Sc. — Ontario Division Manager, Dominion Bridge Co. Ltd., 1139 Shaw St., Toronto, Ont. Vice-President, McGregor - McIntyre Iron Works, Ltd. Director, Dominion Engineering Company, Ltd. Born Glencoe, Ont., May 22, 1888, son of James Robertson of Toronto and Elizabeth Matilda (Moore) Robertson. Educated: public and high schools, Glencoe, Ont.; University of Toronto (graduated from School

ALEXANDER ROSS ROBERTSON, B.A.Sc.

of Science, 1908; B.A.Sc., 1909; first son of a graduate to graduate). Started with his father in engineering practice in Glencoe; joined the City of Toronto Roadways Department, 1909; subsequently entering Canada Foundry, Ltd. (drawing offices), 1912; entered the firm of McGregor & McIntyre, Ltd., becoming Vice-President on the formation of McGregor-McIntyre Structural Steel, Ltd., 1928. When this compan was purchased by the Dominion Bridge Co., Ltd., became Manager of Ontario Division. Chairman, Toronto Branch, Canadian Manufacturers' Association, 1926-27-28. Director, Toronto Industrial Commission. With 169th Battalion as Captain; reverted to Lieutenant and went Overseas; 1916; transferred to Canadian Engineers; promoted to Captain; was wounded; demobilized 1919. Married Grace Irene Gammage, daughter of the late E. C. Gammage of Chatham, July 16, 1916; has two daughters. Clubs: Engineers'; National; Weston Golf; Toronto Canoe; Algoma Camp. Society: A.F. & A.M. Recreation: golf. United Church of Canada. Residence: 118 Inglewood Drive, Toronto, Ont.

COWANS, Percy P. — Of McDougall & Cowans, Stock Brokers, 200 St. James Street West, Montreal, Que. Born Montreal, November 2, 1878, son of Robert Cowans. Educated: Montreal. Chairman, Victory Loan Organization, Island of Montreal, 1919-20. Married Miss Cassils. Clubs: Mount Royal; St. James's; Forest and Stream; Montreal Hunt; Montreal Jockey; Montreal Polo; Royal Montreal Golf; Royal St. Lawrence Yacht; Garrison (Quebec); Rideau (Ottawa); York (Toronto); Manitoba (Winnipeg). Presbyterian. Residence: 3456 Ontario Avenue, Montreal, Que.

BAIN, James Watson, B.A.Sc. — Professor, Chemical Engineering, University of Toronto; Director, New Method Laundry, Toronto, Ont. Born London, England, November 14, 1875, son of James and Jessie Mary (Paterson) Bain, of Edinburgh, Scotland. Educated: Wellesley Public School; Jarvis and Harbord Collegiates, Toronto; University of Toronto; Polytechnikum, Zurich, Switzerland; (B.A.Sc.). Came to Canada, 1882, and to Ontario in same year; Fellow of the University of Toronto, 1897; Lecturer, Toronto, 1903; Associate Professor, 1907; Professor, 1914. Chemical Engineer, Canadian War Mission, Washington, D.C., February, 1918, to June, 1919. Married Margaret Garden Davidson (deceased), daughter of William Davidson, K.C., December 29, 1914; has one son. Married Mary Edith Kilgour, December 16, 1932. Clubs: University; Toronto Golf. United Church of Canada. Residence: 393 Brunswick Ave., Toronto, Ont.

BRETT, George Sidney, M.A. (Oxon), F.R.S.C. — Professor of Philosophy, University of Toronto; Professor of Ethics, University College; Head of the Department of Philosophy; Dean of the School of Graduate Studies; Chairman, Publications Committee, History of Science Society; Member, Editorial Board, International Journal of Ethics. Born England, 1879. Educated: Oxford University. Published: "Philosophy of Gassendi" (1908); "The Government of Man" (1912); "History of Psychology," Vols. i-iii (1921); contributed to "Psychologies of 1930" (1931), Encyclopaedia Britannica (14th Ed.). Married Marion Grace Kernick, 1911; has two sons and one daughter. Residence: 127 Albany Ave., Toronto, Ontario.

MADLEY, Alfred Edmund Guy — President and Managing Director, Hydraulic Machinery Company, Limited, Manufacturers of Hydraulic and Pulp and Paper Mill Machinery, 18 Tansley St., Montreal, Que.; President, W. T. Hawes Ltd., Montreal, Que. Born December 19, 1879, son of Henry Alfred and Sarah Jane (Thompson) Madley. Educated: Montreal High School and Tucker's. Employed with Dominion Cotton Mills Co., 1898-1904; Manager, Mill Supply Department, Laurie Engine Co., Montreal, 1904; Secretary-treasurer, 1905-08. Incorporated Canadian Boomer & Boschert Press Co., Ltd., Montreal, 1906; Secretary and Manager, said Company, 1906-17; incorporated present Company, 1917. Married May Alexandra Fairfield, daughter of Henry Fairfield, St. John's, Que., April 27, 1904; has one daughter. Clubs: Engineers'; Kanawaki Golf. Society: A.F. & A.M. (Shriner). Independent. Anglican. Residence: 4688 Westmount Ave., Westmount, Que.

SPENCER, Chessman G. — President, Western Grain Co. Ltd., Grain Dealers, Grain Exchange, Winnipeg, Man.; Director, Grain Insurance & Guarantee Co.; Director, Metropolitan Theatre Co., Ltd.; on Advisory Board of Toronto General Trusts Corporation; Member, Winnipeg Grain Exchange. Born Carroll, Maine, U.S.A., 1867, son of Geoge G. and Lydia Spencer, both of Carroll, Maine. Educated: public and high schools of Springfield, Maine. Joined Huntress & Brown Lumber Co., Duluth, Minn., at an early age; later became affiliated with various interests of several of the big American Packing Companies; Manager for Morris & Co., of the entire Northwest Country, with headquarters at Minneapolis, 1897; appointed Manager at Head Office, Chicago, 1900; resigned, 1905, to come to Winnipeg, where he organized the present company. This company was incorporated, 1912, with Mr. Spencer as President and General Manager. Became naturalized British Subject. Married Lura Burdette, daughter of Frank Burdette, Lake City, Minn., U.S.A., 1896; has one daughter. Clubs: St. Charles Golf; Manitoba; Winnipeg Winter; Detroit Country (Detroit, Minn.); Niakwa Golf. Society: A.F. & A.M. Recreation: golf. Independent. Anglican. Residence: 603 Wellington Crescent, Winnipeg, Man.

CHANT, Clarence Augustus, M.A., Ph.D., LL.D., F.R.A.S., F.R.A.S.C., F.R.S.C.—Emeritus Professor of Astrophysics and Director of the David Dunlap Observatory, University of Toronto, Ont. Born York County, Ont., May 31, 1865, son of Christopher Hull Chant of Somerset, England, and Elizabeth (Croft) Chant of Markham Township, Ont. Educated: Markham High School; St. Catharines Collegiate Institute; University of Toronto (B.A., M.A.; LL.D. (Hon.); Leipzig; Harvard (Ph.D.). President of the Royal Astronomical Society, 1904-07; Editor of that Society's Journal since its inception, 1907; has published scientific papers in Philosophical Magazine (London), American Journal of Science, Astrophysical Journal, Journal of Royal Astronomical Society of Canada. Author (with F. W. Merchant) of "Ontario High School Physics" (1910) (Revised ed., 1923); "Mechanics for the Upper School" (1919) and other works widely used in Canadian Schools; "Elements of Physics," N.Y., 1924; "Our Wonderful Universe," London, 1928, translated into German, Czech and Polish; (with E. F. Burton) a Text Book of College Physics, N.Y., 1933. Married Jean Laidlaw, daughter of George Laidlaw, Toronto, 1894; has two daughters. Club: Madawaska. United Church of Canada. Residence: David Dunlap Observatory, Richmond Hill, Ont.

RICHARDS, Hon. Stephen Elswood — Judge of the Court of Appeal for Manitoba, Law Courts, Winnipeg, Man. Born Brockville, Ontario, August 28, 1878, son of Albert and Harriet Edith Henderson (Richards) Elswood, both of Winnipeg. Came to Manitoba, 1882, Read Law with the late C. W. Bradshaw; called to the Bar of Manitoba, June, 1900; created K.C., 1918. Member of the following law firms, Bradshaw, Richards & Affleck, Winnipeg, 1900-07; Richards, Affleck & Co., Winnipeg, 1907-12; Richards, Sweatman, Kemp & Fillmare, 1912-19; Richards, Sweatman, Fillmare, Riley & Watson, 1919-32. Appointed Judge of the Court of Appeal for Manitoba, March 11, 1932. President, St. Charles Country Club, 1915; Manitoba Club, 1929-31; Director, Canadian National Railways, 1930-32. Married first, Kathleen Carlotta Bryan (deceased), daughter of the late George F. Bryan, Winnipeg, October 11, 1905; has three daughters; secondly, Kathleen Louise Macleod, daughter of W. W. Macleod of Winnipeg, July 2, 1929. Club: Manitoba (Winnipeg). Recreation: shooting. Anglican. Residence: 91 Wilmot Place, Winnipeg, Man.

FAIRHEAD, Henry James—President and Managing Director, Lake Simcoe Ice and Fuels Ltd., 110 Dupont St., Toronto, Ont.; Honorary President, Canadian Association of Ice Industries; Canadian Director, National Association of Ice Industries. Born March 11, 1875, son of the late James and the late Catherine (Shaw) Fairhead of Toronto, Ont. Educated: Harbord Collegiate; University of Toronto. Commenced with Lake Simcoe Ice Co., 1895; became Secretary-Treasurer, 1898, and Vice-President and Assistant Manager, 1910; Vice-President and General Manager, 1926; President and General Manager, February, 1931. Member of Council and Honorary Treasurer, Ontario College of Art. Married Lena Bowling, daughter of the late Frederic H. L. Bowling of Toronto, October, 1905; has three sons and one daughter. Clubs: Granite; R.C.Y.C.; Scarboro Golf and Country (Director); Ontario; Toronto Camera (Life Member); Rotary. Societies: A.F. & A.M. (Ashlar Lodge, Past Master); Scottish Rite; Rose Croix Chapter. Recreation: golf. Conservative. Anglican. Residence: 124 Forest Hill Road, Toronto, Ont.

MATTHEWS, Rev. William Egbert, B.A., B.Th.—Clergyman, formerly Minister of Temple Baptist Church, Windsor, Ont.; now engaged in Education and Research Work. Born London, Ont., December 20, 1876, son of Philip and Elizabeth (McAndless) Matthews, both of London, Ont. Educated: London Collegiate Institute; Woodstock College; McMaster University (B.A., B.Th.). Former Pastorates: William St. Baptist Church, Chatham, Ont.; First Baptist Church, Brandon, Man.; Broadway Baptist Church, Winnipeg, Man. President, Baptist Union of Western Canada, 1921; Chairman, Board of Governors, Brandon College, 1925-28; President, Lord's Day Alliance of Manitoba, 1925-27; came to Province of Ontario, October, 1928, after nineteen years' residence in Manitoba (Brandon and Winnipeg). Married Elsie Gertrude Dryden, daughter of the late Honorable John Dryden, June 18, 1908; has two sons and one daughter. Recreations: golf, curling. Baptist. Residence: 1110 Ouellette Ave., Windsor, Ont.

DEFRIES, Robert Davies, M.B., M.D., D.P.H. (Tor.)—Physician; Professor, University of Toronto, Toronto, Ont. Born Toronto, July 23, 1889, son of Thomas William and Agnes (Lumsden) Defries, both of Toronto. Educated: Toronto Model School; Jarvis St. Collegiate; University of Toronto (M.B., M.D., D.P.H.). Graduated in Medicine, University of Toronto, 1911; Post Graduate study during the following two years, receiving degree of M.D., University of Toronto, 1913, and the Diploma in Public Health, University of Toronto, 1915. Bacteriologist, Board of Health, Ontario, 1913-14; Assistant, Connaught Antitoxin Laboratories, Toronto, 1915-16. Assistant Director, 1916-17; Associate Director, 1917. Lecturer, Hygiene, 1917-20. Assistant Professor, 1920-22; Associate Professor, Hygiene and Preventive Medicine, 1922; Professor, Hygiene and Epidemiology, 1930. Associate Director, School of Hygiene, 1925. Author: numerous scientific papers in the field of Bacteriology, Immunology and Public Health. Served with C.A.M.C., Captain, March, 1916-September, 1919. Chairman, Editorial Board, Canadian Public Health Journal, 1928 to date. Member, Academy of Medicine, Toronto; Canadian Medical Association; Canadian Public Health Association; Ontario Medical Association; Fellow, American Public Health Association. United Church of Canada. Residence: 5 Cluny Drive, Toronto, Ont.

COSGRAVE, Francis Herbert, M.A., D.C.L. (Hon.), LL.D. — Provost, Trinity College, University of Toronto, Toronto, Ont. Born Kilsallaghan, County Dublin, Ireland, July 11, 1880, son of Frederick Cosgrave, J.P. and Martha Rogers (Bullen) Cosgrave, both of Glebelands, Kilsallaghan, Ireland. Educated: Corrig School, Kingstown, Ireland; Trinity College, Dublin, Ireland (Master of Arts); Hon. D.C.L., Bishop's University, Lennoxville, Que.; Hon. LL.D. Queen's University, Kingston, Ont., and McMaster University, Hamilton, Ont. Married Annie Leila Metcalf, daughter of Dr. W. G. Metcalf, Kingston, Ont., September 4, 1926. Clubs: York (Toronto); Faculty Union, Hart House, University of Toronto; Empire (Toronto). Church of England. Residence: The Lodge, Trinity College, Toronto, Ontario.

DAVIDSON, James Wheeler, F.R.G.S. — Financial Agent and Manager, Beiseker & Davidson, Limited, Lougheed Block, Calgary, Alta. Born Austin, Minn., June 14, 1872, son of Charles H. and Mary Davidson. Educated: Northwestern Military Academy, Highland Park, Ill. Entered the employment of Major James B. Pond, New York Manager of Celebrities in 1921. Member of Peary Arctic Expedition to North Greenland, 1893-94; war correspondent with Chinese Army, 1895; with Japanese Army, 1895-96; decorated by the Emperor of Japan with the Order of the Rising Sun; Botel Tobago Exploring Party, 1896; United States Consul for Formosa and Loochoo Islands, 1898 to 1902; employed by Russian Government in Siberia on special mission, 1903; United States Consul, successively at Nanking and Antung, and Consul-General, Shanghai, 1904-05. President, Crown Lumber Company, 1906-16. Established Rotary in Australia and New Zealand, 1921. Governor, International Rotary for 4th District, 1923-24; Vice-President, Rotary International, 1926-27; Fellow of Royal Geographic Society; American Geographic Society; Asiatic Society of Japan; Explorers' Club, America; decorated with Order of Rising Sun (Japanese). Author of "Formosa Camphor and Its Future," 1895; "A Review of the History of Formosa," 1896; "Formosa Under Japanese Rule," 1903; "The Island of Formosa, Past and Present," 1903; contributed to Scientific Societies and magazines. Married Mabel Lillian Dow, San Francisco, Cal., 1906; has one daughter. Clubs: Ranchmen's; Calgary. Address: 801 Royal Ave., Calgary, Alta.

BEST, Charles Herbert, B.A., M.A., M.D., D.Sc.—Professor of Physiology and head of department of Physiology, University of Torronto, Toronto, Ont. Associate Director, Connaught Laboratories, University of Toronto; Acting head of the department of Physiological Hygiene, University of Toronto; Reasearch Associate, Banting-Best Chair of Medical Research, University of Toronto. Born West Pembroke, Maine, U.S.A. of Canadian parents, February 27, 1899, son of Herbert Huestis and Luella May Best, who were both born in King's County, Nova Scotia, and who now live in West Pembroke, Me. Educated: Pembroke High School; Harbord Collegiate (Toronto); University of Toronto; University of London; (B.A., 1921, M.A., 1922, M.D., 1925, University of Toronto); D.Sc., 1928, University of London. Fellow of department of Physiology, University of Toronto, 1920-21; Research member, Connaught Laboratories, University of Toronto, 1922-32; Research Associate, Banting-Best department of Medical Research, 1923; Assistant Professor, Physiological Hygiene, 1926-29; Acting head, department of Physiology and head of department, 1929; Associate Director, Connaught Laboratories, 1932. Co-discoverer of Insulin with Sir Frederick Banting. Co-author of "The Internal Secretions of the Pancreas," the original publication on Insulin by F. G. Banting and C. H. Best, 1922; Publications on Histanine; Choline; Muscular Exercise; Fat Metabolism; "The Human Body and Its Functions," by C. H. Best and N. B. Taylor (Gage Publishing Co., 1932). Served with 70th Battery and 2nd Tank Corps. Driver and Sergeant, May, 1918 to January, 1919, Canada and England. Married Margaret Mahon, daughter of the late Alexander Wylie Mahon, B.D., September 3, 1924; has two sons. Clubs: Canadian (Hon. Life Member); Toronto Board of Trade (Hon. Life Member); York Downs Golf. Societies: Nu Sigma Nu Fraternity; Alpha Omega Alpha; Hon. Medical Fraternity (non secret society). Recreations: golf, riding. Presbyterian. Residence: 78 Old Forest Hill Road, Toronto, Ontario.

McDONAGH, James Franklin — Of Harley, Easton, Fisher & McDonagh, Stock Brokers, 170 Bay St., Toronto, Ont., Members of Toronto Stock Exchange, Chicago Board of Trade, Winnipeg Grain Exchange; Associate Members, New York Curb Exchange; President, Ontario Securities Corporation, Ltd.; Vice-President, Robinson Consolidated Cone Co., Ltd. Born Carlow, Ont., County of Huron, July 9, 1889, son of the late Francis William McDonagh of Toronto and Evelyn (Martin) McDonagh of Toronto, Ont. Educated: Goderich Collegiate Institute; Upper Canada College. Appointed to staff of Bank of Toronto, 1907; joined Brouse, Mitchell & Company, Toronto, 1912; in 1918, organized with H. L. Somers, McDonagh, Somers & Co., and present company, January, 1934. Married Mrs. Jean R. Cobbett Williams, daughter of the late Charles Forrest of Edinburgh, Scotland, August 17, 1933; has one son and two daughters. Clubs: Rosedale Golf; Badminton and Racquet; The Toronto Hunt. Recreation: golf. Independent. Anglican. Residence: 9 South Drive, Toronto, Ont. Summer Residence: Rice Lake, Ontario.

LANG, Daniel Webster, K.C. — Lang & Michener, Barristers & Solicitors, established 1927, 372 Bay St., Toronto, Ont.; Director, Orange Crush Lmited. Born Aldborough Township, Elgin Co., Ont., July 11, 1889, son of Daniel and Ann Jane Lang, both of Elgin Co., Ont. Educated: Osgoode Hall, Toronto. Called to the Bar of Ontario, 1914; created K.C., 1933. Liberal candidate, South York riding, Provincial General Election, 1934; defeated. Married Edna Lorraine Aiken, daughter of the late Robert E. Aiken, late of Kingston, Ont., April 11, 1917; has one son and one daughter. Clubs: University; National. Liberal. United Church of Canada. Residence: 414 Russell Hill Rd., Toronto, Ont.

MERCER, Rev. Samuel Alfred Browne, B.A., C.E., M.A., B.D., D.D., LL.D., Ph.D.—Professor of Semitic Languages and Egyptology, Trinity College in the University of Toronto, Trinity College, Toronto, Ont.; Professor of Divinity in Trinity College; President of the Society of Oriental Research and Editor of its Journal; Founder and Editor of the Anglican Theological Review; Editor of the Biblical and Oriental Series; Fellow of the Royal Geographical Society; Officer de l'Académie française; Order of the Trinity of Ethiopia. Born Bristol, England, May 10, 1880, son of Samuel and Elizabeth (Browne) Mercer. Educated: Bishop Field College, St. John's, Newfoundland; Harvard University; University of Wisconsin; Heidelberg (Germany); The Sorbourn; Munich, B.A. (Harvard); C.E., M.A. (Wisconsin); B.D., D.D., LL.D. (Nashotah); Ph.D. (Munich). Came to Ontario from U.S.A., October, 1923. Professor of Hebrew and Old Testament, Western Theological Seminary, Chicago, 1910-22; Dean of Rexley Hall, Gambier, Ohio, 1922-23; Dean of Divinity, Trinity College, Toronto, 1923-24; Professor of Semitic Languages and Egyptology, Trinity College, University of Toronto, Toronto, Ont., 1924 to date. Author of: The Oath in Babylonian and Assyrian Literature (1911); Extra-Biblical Sources (1913); The Ethiopic Liturgy (1915); Sumer-Babylonian Sign List (1918); Allied and American Peace Terms (1918); The Book of Genesis (1919); Ethiopic Grammar (1919); Growth of Religious and Moral Ideals in Egypt (1919); Religious and Moral Ideas in Babylonia and Assyria (1919); Life and Growth of Israel (1921); Assyrian Grammar (1921); Tutankhamen and Egyptology (1923); The Recovery of Forgotten Empires (1925); Egyptian Grammar (1927); Etudes sur le origines de la Religion de l'Egypt (1928); The Ethiopic Text of the Book of Ecclesiastes (1931); numerous articles on Old Testament Assyriology and Egyptology. Married Genevieve Magee, daughter of John Lewis Magee, August 15, 1910; has one daughter. Club: University (Chicago). Recreations: walking, gardening. Anglican. Residences: Trinity College, Toronto; Grafton, Mass., U.S.A.

COSTIGANE, Alfred Paton — Secretary and Engineer, Ontario Pulp & Paper Makers' Safety Association and Consulting Engineer on Accident Compensation for Self Insurer, 811 Federal Bldg., 85 Richmond St. West, Toronto, Ont. Born Glasgow, Scotland, December 31, 1874, son of J. T. Stewart Costigane of Glasgow (ex-Convener of the County of Lanarkshire), and Jessie Jane (Stewart) Costigane of Renfrewshire. Educated: Private Boarding School; Engineering College, Glasgow (studied for Whitworth Scholarship). Apprentice, Robert Harvey & Co., Glasgow, five years; Draughtsman for two years; General Manager, Crow, Harvey & Co., Ltd., nine years. Secretary and Engineer of the Ontario Pulp and Paper Makers' Safety Association for the past nine years. Ex-Chairman, Technical Section, Canadian Pulp and Paper Association, Montreal; Vice-President in Canada, National Safety Council; ex-Chairman, Technical Section of the Canadian Pulp and Paper Association, Montreal. Contributing to Literary and Industrial Magazines for a period of over ten years, the topic principally dealt with in such articles being "up-to-date Industrial Economies with special reference to the Pulp and Paper Industry." Married Alice Winifrid Bell, daughter of the late George Bell of Gosforth, Newcastle-on-Tyne, England, February 2, 1907; has two sons. Clubs: Summit Golf; National (Toronto); Imperial of Glasgow, Scotland (ex-Member); Institute of Engineers and Shipbuilders, Scotland (ex-Member); Engineers of Toronto. Recreations: golf and motoring. Residence: 316 Vesta Drive, Forest Hill, Toronto, Ont.

STOUT, Walter S.—Chairman of the Board, Canadian Pacific Express Co., Toronto, Ont. Born 1855. Came to Canada to organize the Dominion Express Co., Winnipeg, 1882; Superintendent, Western Division, 1882-86; First Superintendent, Eastern Division, 1886; President, 1904-28. Clubs: National; R.C.Y.C.; Lambton Golf & Country. Residence: 128 Old Forest Hill Rd., Toronto, Ont.

BORGFORD, Thomas Thorsteinn — Vice-President, The J. McDiarmid Co., Ltd., General Contractors and Builders, Canada Building, Winnipeg, Man. Born February 22, 1874, at Borgarfjardarsyslu, Iceland. Came to Manitoba, 1886. Began his business career as an apprentice mason and bricklayer. Finished his apprenticeship with Mr. Edward Cass, and afterwards worked with him as foreman, until the present company was incorporated, when he became Vice-President, 1905. Married Gadrun Johnson, May 18, 1895; has four sons and three daughters. Residence: 832 Broadway, Winnipeg, Man.

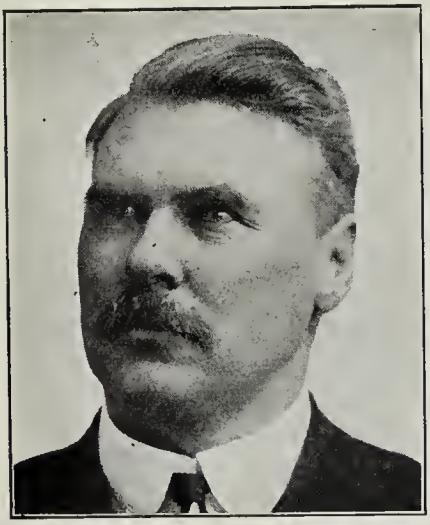

THOMAS THORSTEINN BORGFORD

BAKER, Richard Plunkett — President, Stevens Baker Company, General Importers & Exporters, 522 West Pender St., Vancouver, B.C.; President, Vancouver Insurance & Vessel Agency; President, Vancouver's Properties, Ltd. (Owners and operators of New Medical and Dental Building), Vancouver, B.C. Born Donald, B.C., October 18, 1888, son of the late G. and the late Lucilla Ismina (Cooke) Baker. Educated: Vancouver and Victoria Private and High Schools. Entered service of Bank of Montreal, New Westminster, B.C., and other Branches, 1905-12; joined T. M. Stevens, 1912, as Sales Manager. Joined 11th C.M.R., March, 1915; went to France as Lieutenant; returned to Canada, January, 1919, with rank of Captain. Returned to T. M. Stevens-Baker, 1921. Married Blanche Howe McRae, daughter of Major-General A. D. McRae, July 26, 1922; has two daughters. Clubs: Vancouver; Jericho Country; Royal Vancouver Yacht; Shaughnessy Golf; Vancouver Rowing. Recreations: golf, yachting. Roman Catholic. Residence: 3851 Osler Ave., Shaughnessy Heights, Vancouver, B.C.

MERCER, Andrew Lamb, M.R.A.I.C. — Of Gardiner & Mercer, Architects, Granville, St., Vancouver, B.C. Born Ayr, Scotland, July 4, 1878, son of John Mercer, Civil Engineer and Architect (deceased), and Jane (Buist) Mercer. Educated: Ayr Academy. Articled to William Kerr, Architect, Ayr, after which joined staff of T. Taylor Scott, F.R.I.B.A., Carlisle, as Chief Draughtsman, in Glasgow, three years; with Charles H. Ashworth, F.R.I.B.A., Dublin, as Managing Assistant, four years; in business on own account in Ayr. Left Ayr to come to Canada, 1910, and formed present partnership. Have built a large number of Important and public buildings, including Trapp Block, Westminister Trust Building, Duke of Connaught High School and eight other grade schools, Columbia Building; a great number of industrial buildings in British Columbia, and residences; President of the Architectural Institute of British Columbia; Vice-President of the Royal Architectural Institute of Canada. Married Susan McFeat, daughter of John McFeat (deceased); has one son and two daughters. Clubs: Canadian; Shaughnessy Heights Golf. Society: A.F. & A.M. Independent. Residence: 1475 33rd Ave. W., Vancouver, B.C.

MOURE, Ferdinand Albert, Mus.D. — Bursar, University of Toronto, Toronto, Ont. Born London, England, October 14, 1870, son of Juan Benito and Louisa (Osborne) Mouré, both of London. Educated: Privately, London and Toronto (Hon. Causa). Came to Canada, 1880. Author of various articles on musical topics. Married Amy Pauline Berthon, daughter of George Theodore Berthon (deceased). Recreations: music, chess. Roman Catholic. Residence: 490 Huron St., Toronto, Ont.

WOOLMER, Lieut.-Colonel Edward, D.S.O., M.C.—Merchant; Attorney to Curtis, Campbell & Co. (established in London about 1830); Sugar Planters, West India Merchants, La Penitence, Georgetown, Dem., B.G. Born England, 1886. Educated: Denstone College, Staffs, England, and Trogen, Switzerland Club: Junior Army and Navy (Whitehall, London). Residence Address: Georgetown Club. Demerara, B.G.

TOOTE, Thaddeus—Merchant, T. Toote & Sons, Dry Goods, Groceries, General Dealers, etc., Real Estate, East Bay St., Nassau, Bahamas. Born Nassau, Bahamas, September 15, 1874, son of Henry Augustus Toote and Rebecca Tynes Toote. Educated: Boys' Central School, Nassau, Bahamas. Acted as Member of the Board of Commissioners of Bahamas General Hospital, 1919-20. Elected for San Salvador to Bahamas House of Assembly, March 9, 1916; re-elected, 1919; appointed a Member of the Commission on the Out Island Administration, March 23, 1920, by His Excellency The Governor, Sir W. L. Allordyce, K.C.M.G. Married Sadie Ellen Saunders, daughter of Frank Saunders of Harbour Island, Bahamas, February 5, 1891; has three sons. Recreation: driving. Episcopalian. Residence: East Bay St., Nassau, Bahamas.

TRAQUAIR, Ramsay, M.A. (Hon.) F.R.I.B.A. — Architect, Macdonald Professor of Architecture, McGill University, Montreal, Que. Born Edinburgh, March 29, 1874, son of Ramsay Heatley Traquair of Edinburgh, Scotland, and Phoebe Anna Moss of Dublin, Ireland. Educated: Edinburgh Academy; Edinburgh University; Bonn University; Edinburgh College of Art. Fellow of the Royal Institute of British Architects; M.A. (Hon.), McGill University. Came to Quebec, 1913. In practice as an Architect in Edinburgh, Scotland, 1905-13; Lecturer, Edinburgh College of Arts, 1903-13; appointed Macdonald Professor of Architecture, McGill University, 1913; now Head of the School of Architecture of McGill University. Publication: Byzantine Churches in Constantinople (with Professor Alex. van Millingen) and a number of papers on French-Canadian Architecture, Byzantine Archaeology, Education, General Art and Social Subjects. Recreations: fishing and sketching.

THOMSON, Robert Boyd, B.A., F.A.A.S., F.R.S.C. — Professor of Plant Morphology and Head of the Department of Botany, The University of Toronto, Toronto, Ont.; Town Planning, Botanic Gardens, Wild Life Preservation. Born Prescott, Ontario, September 16, 1870, son of Thomas Thomson, Prescott, Ont., and Maria (Drummond) Thomson, Edwardsburg, Ont. Educated: Prescott Public and High School; Collegiate Institute, Brockville, Ont.; University of Toronto (B.A., '99). Class Assistant, Instructor, Lecturer, Associate Professor and Professor, University of Toronto, since graduation, 1899; Science Master, St. Andrew's College, 1899-1902; Acting Principal during the inter-regime between the retirement of the First Principal, The Rev. George Bruce, and the appointment of the present Principal, Rev. D. Bruce Macdonald; on leave of absence from the University as Instructor in Botany at Harvard University, 1908. In connection with Professor Thomson's studies of wood structure, a very rigid microtone for the cutting of thin sections has been devised and is now being made by H. W. Spence, Toronto, and the Bausch & Lomb Co., of Rochester. Fellow, American Association for the Advancement of Science; Fellow, Royal Society of Canada and President of the Biological Section, 1925-26; Member of Council Royal Canadian Institute, 1926-27; First Vice-President, 1927-28; President, 1929-30; Member of the International Scientific Council of Agriculture, 1927-28; President, Section on Morphology and Anatomy, 6th International Botanical Congress, Amsterdam, Holland, 1935. President, Toronto Field Naturalists, 1923-25. Author of: "The Megaspore Membrane of the Gymnosperms" (University of Toronto Studies, Biol. Series, No. 4), 1905; "On the Comparative Anatomy and Affinities of the Araucarineae (Phil. Trans. Royal Society, London, B. Vol. 204), 1912; "A Guide to the Poisonous Plants and Weed Seeds of Canada and the Northern United States," in collaboration with Dr. H. B. Sifton (University of Toronto Press), 1922. "Resin Canals in the Canadian Spruce," in collaboration with Dr. H. B. Sifton (Trans. Roy. Soc., London, B. Vol. 214), 1925; "Evolution of the Seed Habit in Plants" (Trans. Royal Soc. Canada, Vol. 21), 1927; since 1927, Articles on the Seed Habit, and the embryogeny and organization of the young vascular plant. Served with O.T.C., at University of Toronto, and on organization of Resources Committee for Ontario. Married Minnie Emma Head, daughter of Samuel Head, Ivybridge, Devon, England; has one daughter. Club: Hart House. Society: A.F. & A.M. Recreation: travel. Conservative. Protestant. Residence: 586 Spadina Avenue, Toronto, Ont.

TAYLOR, William Robert, M.A., Ph.D., D.D. — Professor of Semitic Languages, University of Toronto, Toronto, Ont. Born Port Dover, Ont., 1882, son of Robert M. and Margaret (Deans) Taylor, both of Port Dover. Educated: Port Dover Public and High Schools; Simcoe High School; University of Toronto; Knox College, Toronto; University of Berlin (Germany). Assistant Minister, Victoria Presbyterian Church, West Toronto, 1907-10; Professor of Old Testament Languages and Literature, Westminster Hall, Vancouver, B.C., 1910-14; Professor of Semitic Languages, University of Toronto, since 1914; Annual Professor, American School of Oriental Research, Jerusalem, 1929-30. Chancellor's Lectureship, Queen's University, 1931. Visiting Professor, Union Theological Seminary, Summer Session, 1932, New York. Doctor of Divinity (honoris causa) Queen's University, 1934. Author of various articles. Married Helen Fern MacKay, daughter of Donald MacKay, East Zorra, Oxford County, Ont., October 3, 1911; has one son and one daughter. Recreations: bowling, gardening. United Church of Canada. Residence: 221 Stibbard Ave., Toronto, Ont.

PARSONS, Arthur Leonard, A.B.—Professor of Minerology, University of Toronto, Toronto, Ont.; Assistant Director, Royal Ontario Museum of Mineralogy. Born Mount Morris, Livingstone Co., N.Y., U.S.A., September 16, 1873, son of Rev. Levi and Harriet Maria Parsons, of Mount Morris, N.Y. Educated: Mt. Morris High School and New York University (A.B.). Assistant in Mineralogy, N.Y. State Museum, Albany, N.Y., 1900-02; Field Assistant, U.S. Geologist Survey, Washington, D.C., 1902-03; Instructor in Mineralogy, University of Minnesota, Minneapolis, 1903-07; Lecturer, in Mineralogy, University of Toronto, 1907-13 and Assistant Professor, 1913-19 and Associate from 1919 to 1929; Professor, 1929 to present time. Field Geologist, Ontario Bureau of Mines, 1907, 1910-12, and 1914 to 1920. Married Isabel Louise Smith, daughter of William Fridd Smith, January 1, 1902; has one daughter. Societies: University Lodge, A.F. & A.M.; Mineralogical (London); Fellow, Mineralogical Society of America (Pres. 1929); Geological Society of America; M.C.I.M.M.; Geologisha Foreningen i Stockholm. Residence: 15 Glencairn Ave. W., Toronto, Ont.

SNOW, Matthew — Dominion Government Commissioner of Grain, Grain Exchange, Winnipeg, Man. Born Edinburgh, Scotland, November 6, 1858, son of John Snow and Isabelle (Gray) Snow. Educated: Ashkirk School and Roxborough High School (Edinburgh). Came to Winnipeg, 1880; farmed at Austin, Man., and Wolseley, Sask.; was appointed Assistant Warehouse Commissioner in 1905, at the request of the Saskatchewan Grain Growers' Association; under the Canada Grain Act, was put in charge of the Winnipeg Office of the Commission, 1912; was appointed Secretary, Northwest Grain Dealers' Association, 1922; was appointed to his present position in 1923. One of the pioneer Fox Farmers of Manitoba. Married Annie Johnston, March 1900. Clubs: Assiniboia Golf; Granite Curling. Presbyterian. Residence: 268 Guilford St., Winnipeg, Manitoba.

MacMILLAN, Sir Ernest Campbell, K.B.E., B.A., Mus.Doc., F.R.C.M., F.R.C.O.—Musician, Toronto Conservatory of Music (established 1886), Toronto, Ont.; Dean of the Faculty of Music, University of Toronto; Principal, Toronto Conservatory of Music; President, Canadian College of Organists, 1927-28; Conductor, Toronto Symphony Orchestra. Born Mimico, Ont., August 18, 1893, son of Alexander and Wilhelmina (Ross) MacMillan, both of Toronto. Educated: Rosedale School; Jarivs St. Collegiate Institute; Viewpark School, Edinburgh, Scotland; University of Toronto (Musical Work at Edinburgh and Oxford); Mus. Doc. (Oxon); B.A. (Toronto). Fellow of the Royal College of Organists; Fellow of the Royal College of Music. Created Knight Bachelor of the Order of the British Empire, 1935. Began as a concert organist at age of ten years; a year or two later, left for the Old Country, where he spent four years, gaining much distinction; won the Diploma of Associate of the Royal College of Organists, at thirteen years of age, that of Fellow, at seventeen, gaining the Lafontaine Prize as the candidate with the highest number of marks; graduated the same year, as Bachelor of Music, University of Oxford. Returned to Canada, where he took an Arts Course at the University of Toronto. While studying in Paris in the summer of 1914, he paid a visit to Bayreuth. This visit came at an unfortunate time, for the war broke out and he found himself unable to leave Germany; for four years he was interned in Ruhleben Prison Camp. During the time of his imprisonment, Dr. MacMillan gained the Degree of Doctor of Music of Oxford University, composing as thesis a setting of Swinburne's Ode, "England," which has since been performed in Canada by the Mendelssohn Choir, with the Philadelphia Orchestra, and also in England by the Sheffield Choir. Other works given from time to time have enhanced his reputation as a composer. As a Concert Organist, he is well known both in the United States and in Canada and has appeared with great success in Wanamaker Auditorium, New York, at the Annual Convention of the National Association of Organists in Chicago, and in many other leading American cities. In Canada, he has given recitals in almost all of the larger cities, having made several most successful transcontinental tours. He has also gained a considerable reputation as a choral and orchestral conductor. Appointed as Principal of the Toronto Conservatory of Music, 1926, succeeding the late Dr. A. S. Vogt, whom he also succeeded as Dean of the Faculty of Music in the University of Toronto. Elected a Fellow of the Royal College of Music, 1931. Appointed Conductor, Toronto Symphony Orchestra in succession to the late Dr. Luigi Von Kunits, 1931. Married Laura Elsie Keith, daughter of Alexander Keith, of Toronto, December 31, 1919; has two sons. Clubs: Arts and Letters (Toronto); University. Conservative. Presbyterian. Residence: 115 Park Road, Toronto, Ont.

McCURDY, Wesley — Vice-President and Managing Director, The Winnipeg Evening Tribune, Winnipeg, Man. Born Winnipeg, April 2, 1881, son of Alexander Steels and Isabelle (Downey) McCurdy. Educated: Wesley College; Manitoba University (B.A.). With Manitoba Free Press, 1900-10; Macpherson-McCurdy, Ltd., 1910-13; Manitoba Free Press, 1913-24; Winnipeg Evening Tribune, 1924 to date. Married Mabel Hortense Blake, August 3, 1912; has four daughters. Clubs: Manitoba; St. Charles Country; Winnipeg Winter. Recreations: golf, motoring, skating, curling, Residence: 993 Dorchester Ave., Winnipeg, Manitoba.

HAMILTON, Hon. Charles McGill—Member, Board of Grain Commissioners, 282 Grain Exchange Annex, Winnipeg, Man. Born Whitechurch, Ont., January 17, 1878, son of Andrew and Christina (Craig) Hamilton, both Canadian of Scotch ancestry. Educated: public school, high school, Regina, Sask.; Manitoba College. Director, Saskatchewan Municipal Hail Insurance Association; Reeve of R.M. No. 97 for ten years; President, Saskatchewan Association of Rural Municipalities, seven years, and Director, Canadian Northern Railways, one year. Liberal Candidate in Weyburn Federal Constituency, previous to the formation of the Union Government Party politics. First elected to the Saskatchewan Legislature at a by-election held July 22, 1919, to fill the vacancy caused by the resignation of Hon. R. M. Mitchell; appointed Minister of Agriculture, April 27, 1920; re-elected, 1921 and 1925. At the time of the retirement of Premier Martin was Minister of Highways and Minister of Agriculture; took office in the Dunning Ministry upon its formation, April 5, 1922, as Minister of Agriculture and Minister of Municipal Affairs. Appointed Minister in charge of The Child Welfare Act, December 13, 1927; appointed Member, Board of Grain Commissioners, August, 1929. Married Minnie E. Morrison, September 20, 1900, daughter of James Morrison of Abernethy, Sask.; has three sons and two daughters. Club: Canadian. Society: A.F. & A.M. Liberal. Presbyterian. Residence: 2578 Retallack St., Regina, Sask.

MACLEAN, Lieut.-Colonel John Bayne, V.D., LL.D.—Founder and Chairman of the Board, The Maclean Publishing Co., Ltd., 481 University Ave., Toronto; branches: Montreal, Winnipeg, Toronto, New York, Chicago, London, Eng. Born The Manse, Crieff, Ont., September 26, 1862, son of Rev. Andrew and Catharine (Cameron) Maclean. Educated: public, high and normal schools and Royal School of Artillery, Kingston, Ont. With Toronto World; Commercial Editor, The Mail; on the inception of the Empire, became its Financial Editor; resigned later to publish The Art Weekly, New York and London, Eng.; founded "The Canadian Grocer," the first weekly special trade paper published in Canada, 1887; subsequently "Hardware and Metal," "The Dry Goods Review," "Printer and Publisher," "Canadian Machinery and Manufacturing News," "The Sanitary Engineer," "The Power House," "Bookseller and Stationer," "Men's Wear Review," "Canadian Foundryman," and several other trade and technical papers; also founded "Maclean's Magazine," "The Financial Post," 1907, and "The Farmer's Magazine," 1909; "Marine Engineering," "Druggist's Weekly," 1920; "Automotive Trade," 1919. President, Military Gazette Co.; Chairman, The British Printer Co.; President, The Financial Post Ltd.; The Maclean Co. of Great Britain; The Retail Merchants' Publishing Co. of Canada, Ltd.; Director, Inland Printer Co., Chicago, Ill. Thirty-five years in militia service, latterly in command, 17th Hussars, Montreal, Que. Consul-General, Portugal; Councillor and one of the Founders of the Red Cross Society in Canada; Vice-President of Military Institute, Toronto, 1906-07; Executive Council, Canadian Manufacturers' Association, 1908, and subsequent years; presented to Queen Victoria, 1899; to King Edward and Queen Alexandra, 1902; received in audience by the Pope, 1905; offered Senatorship, 1913; Officer, Order of St. John of Jerusalem. Married Anna Perkins Slade, daughter of Prof. Daniel Denison Slade, Harvard, Mass., a niece of the Countess Edla of Saxe-Cobourg-Gotha, and great granddaughter of Richard Clark, the first United Empire Loyalist, October, 1900, one son (deceased). Clubs: York; Toronto; Toronto Hunt; Eglinton Hunt; York Downs Golf; Montreal Hunt; St. Maurice Fish and Game (Quebec); Everglades (Palm Beach). Recreations: riding, hunting, fishing. (Won Canadian Junior Championship Fencing, 1884). Conservative. Presbyterian. Residence: Wells Hill, Toronto, Ont.

SHAW, James Eustace, B.A., Ph.D. — Professor of Italian and Spanish, University of Toronto, Toronto, Ont. Born Dewsbury, England, July 17, 1876, son of Nathaniel H. Shaw of Sheffield, England, and Mary (Crowther) Shaw of Huddersfield, England. Educated: King Henry VIIIth's School, Coventry, England; Johns Hopkins University, Baltimore, U.S.A. Came to Canada, September, 1917. Author of monographs and reviews in American, English and Italian literary journals from 1900 to date, and Essays on the Vita Nuova, 1929. Married Margaret L. M. Duer, daughter of A. Adgate Duer of Baltimore, June 1, 1911; has one son and two daughters. Club: Faculty Union (University of Toronto). Societies: Beta Theta Pi Fraternity; Phi Beta Kappa. Recreation: swimming. Liberal. Residence: 75 Walmer Road, Toronto, Ont.

COCKBURN, James Roy, B.Sc.—Professor of Descriptive Geometry, University of Toronto, Toronto, Ont. Born Beaverton, Ontario, October 25, 1879, son of Alexander and Mary Helen Peter. Educated: Jarvis St. Collegiate; University of Toronto; B.A.Sc., 1902. Was Overseas with 2nd Field Company, (Sapper No. 13) 1901-02; University of Toronto, C.O.T.C., November 1, 1914 to present. 170th Battalion, 1916; 58th Battalion, France, October, 1916; Royal Engineers (Sound Ranging), France, February, 1917; Royal Engineers (Sound Ranging) Palestine, September, 1917. Clubs: R.C.Y.C.; York Downs Golf; Toornto Skating; University Skating. Society: Engineering Institute of Canada (Chairman, Toronto Branch, 1932-33; Councillor, 1934-1937). Liberal. United Church of Canada. Residence: 100 Walmer Road, Toronto, Ont.

LOWE, Peter — Executive Secretary, The Winnipeg Foundation, a Community Trust for charitable purposes. Born Schreiber, Ont., December 14, 1887, son of Thomas William and Anna Ronald (Dickson) Lowe. Educated: Winnipeg high schools. Started with Canadian Pacific Railway Passenger and Steamship Department and remained there for three years; joined Alloway & Champion, 1906; occupied various capacities until 1916, when he was appointed General Manager; in 1930 took over active direction of Winnipeg Foundation. Married Effie Jane Robertson, daughter of late John Gallaway Robertson, 1917; has one daughter. Clubs: Manitoba; St. Charles Country; Winnipeg Winter. Recreations: golf, skating, badminton. Conservative. Presbyterian. Residence: 268 Montrose Street, River Heights, Winnipeg, Man.

BENSON, Clara Cynthia, B.A., Ph.D. — Teacher, University of Toronto, Toronto, Ont.; Chairman, Foreign Committee, Y.W.C.A.; President, University of Toronto, Women's Athletic Association. Born Port Hope, Ont., 1875, daughter of Thomas Moore Benson of Port Hope, Ont., and Laura Abigail (Fuller) Benson of Toronto and Port Hope. Educated: Miss Logan's School, Port Hope; public school and high school, Port Hope; University of Toronto (B.A., Ph.D., Toronto). Fellow in Chemistry, University of Toronto, 1899-1903; Instructor in Science, Lillian Massey School, Toronto, 1903-05; Lecturer in Physiological Chemistry, University of Toronto, 1905-06; Associate Professor, in Physiological Chemistry, University of Toronto, 1906-26; Professor of Food Chemistry, University of Toronto, Toronto, 1926 to date. Member, American Society of Biological Chemists; Fellow, Canadian Institute of Chemistry (1919); Fellow, American Association for the Advancement of Science (1925); Member, Royal Canadian Institute. Residence: 157 Bloor St. West, Toronto, Ont., and Terralta, Port Hope, Ont.

MORRISON, John Willson, B.A., LL.B. — Referee and Master of the Court of the King's Bench for the Province of Manitoba, Winnipeg, Man. Born Simcoe County, Ont., April 18, 1883, son of James and Katharine Morrison. Educated: public schools, Simcoe; McMaster University; University of Manitoba. Came to Manitoba, 1905. Principal, High School, Treherne, Man., 1907-09; read Law with Hon. Sir Hugh John Macdonald, Winnipeg; called to the Bar of Manitoba, 1913, and practised in Winnipeg until appointed as Official Referee, October 15, 1925. Married Annie Frances Lamont, daughter of the late Dr. T. J. Lamont, Treherne, Man., August 19, 1914; has two daughters (Elizabeth Frances and Gwenda Margaret) and one son (Keith Lamont). Clubs: Assiniboine; Kiwanis. Society: A.F. & A.M. Recreations: curling, tennis, golf. Baptist. Residence: 180 Woodhaven Crescent, Winnipeg, Man.

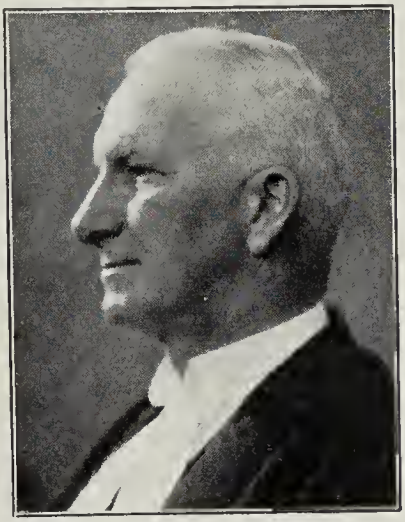

JOHN WILLSON MORRISON, B.A., LL.B.

BARNHILL, Alexander Perley, B.A., K.C., D.C.L. — Retired, formerly of Barnhill, Sanford & Harrison, Barristers, St. John; formerly served as Director, N.B. Telephone Co.; Director, Canadian General Investment Trust Co.; Vice-President, Eastern Trust Co.; Director, Saint John Iron Works, Ltd.; Vice-President, Union Club Co., Ltd.; President, New Brunswick Electrical Telegraph Co.; President, Acamac Land Co., Ltd. Born Saint John, N.B., May 27, 1863, son of William and Mary E. Barnhill. Educated: Mt. Allison University (B.A., 1885; Honorary D.C.L., 1910). Read Law with the late Judge C. N. Skinner; Newspaper reporter, 1885-88; admitted Attorney, 1888; called to the Bar, 1889; created K.C., 1903; a partner, McKeown, Barnhill & Chapman, 1895-96; a partner, Charles F. Sanford, 1900-03; a partner, Barnhill, Ewing & Sanford, 1903-19. Chairman, Joint International Commission between United States and Canada respecting St. John River, 1908-11. Named by Laurier Government a member Joint International Commission between Great Britain and United States respecting Waterways forming international boundaries, August, 1911; President, St. John Law Society, 1908; appointed Director, Canadian National Railways, 1918, and Canadian Government Merchant Marine, 1919. Married Annie S. Metcalf, daughter of John Metcalf, Bangor, Me., June 20, 1894. Clubs: Union; Riverside Golf and Country; The Cliff (Saint John). Societies: K.P.; St. George's. Liberal. United Church of Canada. Residence: 248 Douglas Ave., Saint John, N.B.

TURNBULL, John Moncrieff, B.A.Sc. — Professor of Mining and Head of Mining Department, University of British Columbia, Point Grey, B.C.; Consulting Mining Engineer, 730 Granville St., Vancouver, B.C. Born Montreal, Que., June 14, 1877, son of Robert and Abastenia (McGinn) Turnbull, both of Montreal, Que. Educated: Montreal Public and High Schools; McGill University (B.A. Sc.), 1897. Came to British Columbia, 1897; various minor positions in British Columbia and California, 1897-1900; Chief Engineer, British American Corporation, Rossland, B.C., 1901; Mining Engineer, Canadian Pacific Railway Co., Trail, B.C., 1902-06; Mining Engineer, Consolidated Mining and Smelting Co. of Canada, Ltd., Trail, B.C., 1906-15; Head of Mining and Metallurgy Dept., and Professor of Mining, University of British Columbia, Vancouver, B.C., 1915-28. Married Kathleen Herbert Gladys Jarvis, daughter of Herbert M. Jarvis, September 26, 1907; has three sons and one daughter. Residence: 2650 First Ave. West, Vancouver, B.C.

GOSSE, Robert Cecil — Managing Director, Gosse-Millerd Packing Co., Packers of Salmon, Herring, Pilchard (canned), Molson's Bank Building, Vancouver, B.C.; Director, Gosse-Millerd Packing Company. Born Spaniard's Bay, Nfld., 1880, son of Richard E. Gosse of Vancouver, B.C., and Clarimand Gosse (deceased, 1917). Educated: public schools; took course in International Correspondence School and several other practical courses. Came to British Columbia, 1886; started present business, 1913; Member of the old 66th Regiment Rifles, Vancouver, B.C. As Managing Director of the Gosse-Millerd Packing Co., has had directly under him the constructing of the different canning plants of the company, also the supervision of the pack. The five plants during the season of 1919 had an output of about 140,000 cases, most of the pack being of high grade fish. Married Edna May McQuarrie, daughter of Malcolm McQuarrie, Vancouver, December 20, 1907; has two sons and one daughter. Clubs: Terminal City; Canadian. Societies A.F. & A.M., Vancouver; L.O.L., Vancouver. Recreation: motoring. Independent. Presbyterian. Residence: 1238 Balfour Ave., Shaughnessy Heights, Vancouver, B.C.

MAGNER, William, M.D., F.A.C.P., D.P.H.—Pathologist and Bacteriologist, St. Michael's Hospital, Toronto, Ont. Born Cork, Ireland, May, 1887, son of Edward Magner of Cork, and Mary (Sullivan) Magner of Dublin. Educated: Christian Brothers' College, Cork; University College, Cork; M.D., D.P.H. (National University of Ireland). Demonstrator of Pathology, University College, Cork, 1910; Lecturer in Pathology, University College, Cork, 1918. Came to Canada, May, 1921. Director of Pathology Department, St. Michael's Hospital, Toronto, May, 1921; Lecturer in Pathology, University of Toronto, June, 1921. Author of "Some Observations on Dysentery" (Lancet, 1917); "Complement Fixation Test in Gonorrhoea" (Lancet, 1920); "Detoxicated Vaccines" (Canadian Practioner, 1921). Editor, St. Michael's Hospital Medical Bulletin. Served with R.A.M.C., 1915; (1) M.O. in Charge, R. E., 10th Division at Gallipoli; (2) Bacteriologist, Central Laboratory, Alexandria, Egypt. Married first, Elizabeth O'Connell Redmond, daughter of Thomas O'Connell Redmond of Dublin, 1911; secondly, Una Ruadan O'Sullivan, daughter of George Henry O'Sullivan of Cork, 1921; has four sons and two daughters. Recreation: golf. Roman Catholic. Residence: 303 Rose Park Drive, Toronto, Ont.

McCONNELL, Rev. William Fishbourne, B.A., D.D.—Presbyterian Minister, Paris, Ont. Born County Down, Ireland, 1884, son of Hamilton and Isabella (Fishbourne) McConnell, County Down, Ireland. Educated: Ballymaglave National School, Ballynahinch, County Down, Ireland; Hughes' Academy, Belfast; McGill University, and Presbyterian College, Montreal, Que. (B.A.). Came to Canada, 1905; Clerk, Canadian Rubber Company, Montreal, 1905; Clerk, Canadian Pacific Railway, Montreal, 1906-08; Student, McGill University and Presbyterian College, 1909-15; Chaplain, Overseas, Canadian Army, 1915-19; Minister, Leamington, 1920-23; Dominion Organizer, Presbyterian Church, 1923-25 (travelled 53,000 miles); Minister, Riverdale Presbyterian Church, Toronto, 1925-28; Minister, Paris, Ont., 1928-31. Member of Board of Knox College, 1930-31; Member of Board of Administration, 1930-31; Member of Board of Education, Presbyterian Church in Canada, 1930-31; Degree of Doctor of Divinity was conferred by the Presbyterian College, Montreal, April 14, 1936. Served with 5th C.M.R.'s Regiment, as Chaplain, 1915; No. 4 Canadian General Hospital, 1915-16; in Salonika; 3rd Division Artillery, 1916-17; Canadian Convalescent Hospital, Epsom, as Senior Chaplain, 1916-17; received honorable mention in despatches and was promoted to the rank of Honorary Major in 1917; Canadian Forestry Corps, in France, as Senior Chaplain, 1918. Married Irene Beatrice Johnston, daughter of Samuel Josnston, J.P., Glen Print & Works, Newtownwards and Belfast, 1917; has one daughter (Erma Isabella). Club: Paris Golf. Recreations: golf and motoring. Presbyterian. Residence: Riverview Terrace, Paris, Ont.

McCLUNG, Nellie L. — Writer. Born Chatsworth, Ont., daughter of John and Letitia (McCurdy) Mooney. Educated: Northfield Public School, Manitoba; Central Collegiate, Winnipeg. Came to Province of Alberta, December, 1914. Has lectured, under American National Suffrage Association, in more than half the States of the Union; in June, 1920, was appointed one of the twelve delegates to represent Canadian Methodism at the Ecumenical Conference of the Methodist Church, which met in London. Appointed Member, Board of Governors, Canadian Broadcasting Corporation, 1936. Author of: "Sowing Seeds in Danny," "The Second Chance," "In Times Like These," "The Black Creek Stopping House," "The Next of Kin," "Three Times and Out," "Purple Springs," "Painted Fires," 1926; "All We Like Sheep," 1927; "Be Good to Yourself," 1930; "Flowers for the Living," 1931; "Clearing in the West," 1935; "Leaves from Lantern Lane," 1936. Elected for Edmonton to Provincial Legislature, July 18, 1921. Married Robert Wesley McClung, Ph.B., August 25, 1896; has four sons and one daughter. Clubs: Women's Institute; W.C.T.U.; Canadian Authors' Association; Business & Professional Women's; Canadian Women's Press. United Church of Canada. Residence: Lantern Lane, R.M.D.4, Victoria, B.C.

MACKENZIE, Robert, M.D.C.M.—Formerly Chief Surgeon, Canadian Northern Railway; Member, Vancouver Stock Exchange; President, Standard Securities Limited. Born Kirkfield, Ont., July 1, 1873, son of John and Margaret (Armstrong) Mackenzie. Educated: Kirkfield Puhlic School and Lindsay Collegiate; Trinity University, Toronto, (M.D.C.M., 1897). Chief Surgeon, Canadian Northern Railway, 1896-1918. Married first, Ida Maude Lennox, daughter of the late Thos. Lennox, Barrie, Ont., 1899; has one son (Lennox) and one daughter (Mrs. K. Bagshaw), both of Vancouver; secondly, Beatrix Helene Andison, widow of Dr. Harry M. Andison of the Cleveland Clinic, 1934. Club: Vancouver. Recreation: shooting. Protestant. Residence: 2818 Bellevue Ave., West Vancouver, B.C.

MacLAREN, Kenneth Ferguson — President, K. F. MacLaren & Co., Ltd., Investment Dealers, Victory Building, Richmond St. W., Toronto, Ont. Born Woodstock, Ont., August 17, 1888, son of the late A. F. MacLaren (ex-M.P.) of Stratford, Ont., and Janet (McLeod) MacLaren of Toronto, Ont. Educated: St. Andrew's College; University of Toronto. Started with MacLaren Imperial Cheese Co. at Toronto; afterwards with his father as A. F. MacLaren & Son, Toronto, Investment Securities. Formed present firm of which he is President, 1928. Captain and Paymaster, Toronto Scottish Regiment. Married Marguerite A. Robins of Toronto, daughter of Colonel F. B. Robins of Toronto, November 7, 1917; has one son and one daughter. Clubs: Toronto; Lambton Golf and Country; R.C.Y.C.; Ontario Jockey. Society: Delta Kappa Epsilon (University of Toronto). Recreation: golf. Conservative. Presbyterian. Residence: 217 Poplar Plains Road, Toronto, Ont.

RIDDELL, Walter Alexander, M.A., Ph.D. — Dominion of Canada Advisory Officer accredited to the League of Nations, 41 Quai Wilson, Geneva, Switzerland. Born Stratford, Ont., August 5, 1881, son of George Bradshaw and Georgina (Cawston) Riddell. Educated: Public Schools, Denver, Colo., and Manitoba; University of Manitoba (B.A., 1907); Columbia University (M.A., 1908); Ph.D., 1916 in Sociology and Economics; Union Theological Seminary (B.D., 1912); post-graduate research in Archives at Ottawa, Paris and London (England). Director of Social Surveys for Presbyterian and Methodist Churches, 1913; Superintendent of Trades and Labour, Ontario Government, 1916; Deputy Minister of Labour, 1919; Chief of Section, International Labour Office, League of Nations, 1920-25; first Chairman, Dominion Employment Council; Chairman, Labour Section, Organization of Resources Committee; investigated and recommended a system of Employment Exchanges for the Province of Ontario; outlined and urged upon the Dominion Government the scheme which resulted in the Employment Co-ordination Act, 1918; organized surplus labour of Province of Ontario for war-time farm service; as Commissioner for Ontario Government, investigated and drafted Mothers' Allowance Act, 1920; also author of Minimum Wage Act, 1920; Member of Canadian Delegation to First International Labour Conference at Washington, and Secretary of its Unemployment Commission; Technical Adviser on Agricultural Questions to Third International Labour Conference, represented International Labour Office at National Conference of Social Work, Providence, R.I., 1922; at Agricultural Congress, Paris, 1923; also in hearing before British Tribunal of Experts investigating Agriculture, London, 1923; and on mission to Dominion and Provincial Governments; Member of Canadian Delegations to Assembly of League of Nations, and to International Labour Conference, since 1925; Member, Governing body of International Labour Office; and Chairman of the Governing Body, 1935-36; Delegate plenipotentiary, Conference for Limitation of Naval Armament, Second Opium Conference, Arms Control Conference, International Conference on Economic Statistics, Diplomatic Conference for the Revision of the Geneva Red Cross Convention of 1906 and the Preparation of a Code for Prisoners of War; Delegate, Second Passports Conference, Third Conference of Labour Statisticians, Economic Conference, Conference of Abolition of Import and Export Prohibitions and Restrictions, Preparatory Conference for the Second Wheat Conference (Rome), Conference of Wheat-Exporting Countries and its continuing Committee (London), Conference on Limitation of Manufacture of Narcotic Drugs, Fourth Communications and Transit Conference; Member, Canadian Delegation to Disarmament Conference; Member, Preparatory Commission for Disarmament Conference; Substitute representative of Governing Body of International Labour Office to Monetary and Economic Conference. Elected Dean of Diplomatic Corps of Permanent Representatives resident in Switzerland accredited to League of Nations at organization meeting, November 18, 1932. Awarded Columbia University Medal, 1929, in recognition of distinguished public service. Member, Royal Canadian Institute, Royal Institute of International Affairs, Champlain Society, International Diplomatic Academy. Author of "The Rise of Ecclesiastical Control in Quebec," social and industrial surveys, etc. Married Mary Gordon, daughter of the late J. Murray Clark, K.C., LL.B., and niece of Dr. C. W. Gordon (Ralph Connor), 1916; has three daughters and one son. Society: A.F. & A.M. Recreations: skiing, mountaineering, tennis, golf, motoring. Clubs: Geneva Golf; International (Geneva); British Empire (London); Swiss Alpine. United Church.

JACKSON, Sir Wilfrid Edward Francis, K.C.M.G., C.M.G.—Governor and Commander-in-Chief, Mauritius; Colonial Civil Service Official Delegate for Bermuda to Canada, West Indies Trade Conference at Ottawa, June, 1920. Born St. John's, Nfld., 1883, son of Sir Henry Moore Jackson, G.C.M.G., and E. Corbett (Shea) Jackson. Educated: Stonyhurst College, Blackburn, England; Oxford University (B.A., 1906). Private Secretary to the Governor of Trinidad, 1906; Private Secretary to Governor of Bahamas, 1907; Assistant Collector, Uganda, 1908; Assistant Secretary, Uganda, 1912; Colonial Secretary, Bermuda, 1916; Colonial Secretary Barbadoes, 1921; Colonial Secretary, Trinidad, 1926; Acting Governor, April to November, 1927. Colonial Secretary, Gold Coast, 1929; Governor and Commander-in-Chief, Mauritius, 1930. Married Isobel D'Estamps (Vallancey) (widow), 1921. Clubs: Junior Carlton, London. Residence: Mauritius.

McCORKELL, Rev. Edmund Joseph, B.A., M.A.—Superior of St. Michael's College, Toronto (established 1852), Federated with the University of Toronto, The Catholic College of the University, Bay and St. Joseph Streets, Toronto, Ont.; Professor of English. Born Udney, Ont., January 4, 1891, son of Joseph McCorkell and Mary (O'Donnell) McCorkell, both of Udney, Ont. Educated: Orillia Collegiate Institute; College of Education; University of Toronto (St. Michael's College); Catholic University of America at Washington, D.C.; University of Chicago (B.A., Tor., M.A., Catholic University of America). Lecturer in English, St. Michael's College, Toronto, 1917; Professor of English, 1922; Registrar, 1922-25; Superior, 1925 to date. Society: Knights of Columbus. Catholic. Residence: St. Michael's College, Toronto, Ont.

WOODCOCK, John Neville, M.A.—Professor, Trinity College, University of Toronto, Toronto, Ont. Born Wigan, Lancashire, Eng., April 26, 1873, son of Henry and Emily Woodcock, both of Wigan, Eng. Educated: Winchester College, Eng., and Magdalen College, Oxford; M.A. Married Mabel Gertrude Brotherhood, duaghter of the late James Brotherhood, June 5, 1907; has one son and two daughters. Anglican. Residence: 220 Glen Road, Toronto, Ont.

McCULLOUGH, Charles Robert—"Hillside," Hamilton, Ont.; Managing Governor, Hamilton Conservatory of Music, Ltd.; President, Hamilton City and Suburban Homes, Ltd. Born Bowmanville, Ont., February 18, 1865. Educated: private, public and high schools, Bowmanville; Ontario Business College, Belleville, Ont.; Bengough Shorthand Institute, Toronto, Ont. Master at Ontario Business College, Belleville, Ont., 1885-88; Principal, Hamilton Business College, Hamilton, Ont., 1888-1902; Founder and Managing Director, Federated Business Colleges of Ontario, Ltd., until 1902. Founder and first President, Business Educators' Association of Canada. Founder, Business Educators' Publishing Company and Secretary of same, retiring in 1902. Member, The Board of Education, Hamilton, Ont., for three years. Ex-Chairman, Hamilton Branch, National Council of Education; Annalyst, Hamilton Scientific Association. One of the Founders of The Art Gallery of Hamilton. President, The Hamilton Conservatory of Music. Ex-Chairman, Produced-in-Canada Committee of Ontario. Former Vice-President, Canadian Annual Review Publishing Co., Ltd., Toronto. Former President of The Ontario Engraving Company, Ltd., Hamilton, Ont. Father of The Canadian Club Movement (which now extends to all parts of Canada and some points abroad), 1892. Former President of the first club of the Movement (Hamilton, Ont.). Ex-Commodore, Lake of Bays Regatta Association, Muskoka. Honorary Chairman (1927) Jubilee Committee of Confederation of Canada, at Hamilton, for local celebration of sixty years of National Life. Ex-Officer, Princess Louise's Argyll and Sutherland Highlanders of Canada, Hamilton, Ont. Major on retired list. Founder of the first Citizen's Recruiting League in Canada in connection with the World War. Appointed by the Honorable Minister of Militia and Defence, Sir Sam Hughes, on staff of Military District No. 2. Headquarters at Toronto, for recruiting duty. Made Honorary Lieutenant-Colonel for Military work. Was Chairman at organization of "Secours National," Hamilton, to assist in French relief. Organizing Chairman of the Belgium Relief Fund and The Belgian Reconstruction Fund. H.M. King Albert of Belgium awarded the National Committee's Medal of the First Class to Colonel McCullough at conclusion of the War. Chairman of the Ontario Win-the-War League; Chairman, Committee on Resolutions, Win-the-War National Convention, held at Montreal, Que. On adoption of Conscription, he resigned recruiting and engaged in other war work. On the entrance of the United States into the War, he was selected by the Speakers' Patriotic League of Ontario to accept the invitation of the American Red Cross Society to proceed to Washington, D.C. He travelled and spoke in Virginia, Maryland, under Red Cross auspices, during two missions, covering some ten thousand miles in all. Speaker, "Canadian Night" at "The Hut," Washington, during mission, also to other Washington meetings. Honorary President, Canadian Legion, B.E.S.L., Hamilton (Central) Branch. Member of the Executive (Hamilton Branch), League of Nations' Society of Canada. First President, The Manufacturing Photo-Engravers' Association of Canada. Ex-Member, Publishing Committee, Canadian Manufacturers' Association. Special Writer for the Hamilton Spectator. Married Eola N. Luxton of Hamilton, Ont., 1896; has one son (O. L. McCullough, B. Com., McGill University), and one daughter (Kathleen L. McCullough). Clubs: Honorary President, Canadian (Hamilton); Honorary President, The Association of Canadian Clubs: Member, The Arts and Letters (Toronto). Residence: "Hillside," Hamilton, Ont. Summer home: Clovelly, Lake of Bays, Muskoka.

CARTWRIGHT, Brigadier - General George Strachan — Director of Military Studies, University of Toronto, Toronto, Ont. Born Pine Grove, Woodbridge, Vaughan Township, Ont., August 29, 1866, son of the late Rev. C. E. Cartwright of Kingston, Ont., and the late Mary L. Cartwright of Lisburn, Ireland. Educated: Private Schools; Royal Military College, Kingston, Ont. Gazetted Lieutenant, Royal Engineers, from R.M.C., Kingston, June 20, 1885; served in England, India and Halifax, N.S., and in the Great War on the Western Front; retiring after the War as Colonel with the rank of Brigadier-General on June 22, 1920. During the War held positions of C.R.E., 15th (Scottish) Division and Chief Engineer in the Eighth and afterwards the Ninth Army Corps and was Chief Engineer, Aldershot Command, when he retired. War Service: Northwest Frontier of India (Isazai), 1892; the Great War (Western Front); mentioned five times in despatches; awarded C.B., C.M.G. and the Legion of Honor (Officier) and three War Medals. Served as Councillor, Village of Forest Hill, Toronto, during 1928-30. Married Kate Mary Stevenson, daughter of the late Dr. Robert A. Stevenson of Toronto, September 20, 1898; has one son and one daughter. Clubs: York (Toronto); United Service (London, England). Church of England. Residence: 397 Russell Hill Road, Toronto, Ont.

JONES, Cecil Charles—President, University of New Brunswick, Fredericton, N.B. Born Boundary Creek, Westmoreland County, N.B., 1872, son of Abel and Catharine (Steeves) Jones of New Brunswick. Educated: New Brunswick Public Schools; University of New Brunswick; Harvard University; Chicago University (B.A., University of New Brunswick and Harvard); M.A., Ph.D., LL.D. (Toronto, Bates and McMaster). D.C.L. (Acadia). Professor of Mathematics, Acadia University, 1898-1906; Member, University Site Commission, British Columbia, 1910; Chairman, Committee on Fisheries, Game and Fur-Bearing Animals, Commission of Conservation, Canada, etc., 1910-21. Assumed present position, September, 1906; Member, Board of Education, Province of New Brunswick. Married Margaret Baird, daughter of Samuel Baird, Chipman, N.B., July 12, 1899; has five daughters. Society: Royal Colonial Institute. Baptist. Residence: Fredericton, N.B.

MULOCK, William Redford, K.C.—Of Mulock & McDonald, Barristers and Solicitors, McArthur Building, Winnipeg, Man. Born Carleton Place, Ont., January 11, 1850, son of Rev. Canon Mulock, St. George's Cathedral,

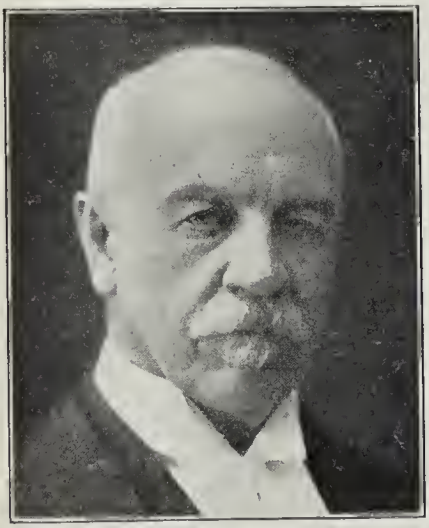

WILLIAM REDFORD MULOCK, K.C.

Kingston, Ont., and Martha Catherine Mulock. Educated: Queen's College, Kingston; Toronto University. Called to the Bar of Ontario; practised, Toronto, 1872; called to the Bar of Manitoba, 1882; created Queen's Counsel, 1890; Trustee, Wycliffe College, Toronto. Married Lillian Lucia Cummins, Magog, Que., 1883; has two sons and one daughter. Clubs: Manitoba; St. Charles Country. Society: A.F. & A.M. Recreations: sailing, curling, golfing. Prohibitionist. Anglican. Residence: 557 Wellington Crescent, Winnipeg, Man.

LAMB, Arthur Stanley, B.P.E., M.D., C.M.—Director, Department of Physical Education, McGill University, Montreal, Que.; Member, Board of Governors, Canadian Intercollegiate Athletic Union; College Physical Education Association; Canadian Public Health Association; American Student Health Association; President Canadian Physical Education Association; Director, Boys' Club Federation of Canada; Canadian Medical Association; Vice-President, Montreal Parks and Playgrounds Association; Governor, Amateur Athletic Union of Canada (Past President); Ex-Secretary, Canadian Olympic Committee; Past President, P. Q. Golf Association; Executive, R. C. Golf Association; President, P. Q. Track and Field Association; Fellow, American Physical Education Association; Fellow, Royal Institute Public Health, London, England; Fellow, American Academy of Physical Education. Born Ballarat, Victoria, Australia, September 16, 1886, son of Thomas and Jessie Lamb, both of Ballarat, Australia. Educated: State and Technical Schools, Ballart, Australia; Springfield College, Mass.; McGill University, Montreal; B.P.E. (Bachelor Physical Education); M.D., C.M. (McGill). Came to Canada, June, 1907; Quebec, September, 1912. Served with C.A.M.C., No. 3, Canadian General Hospital, 8th Canadian Field Ambulance, as Captain, February, 1917, to March, 1919; in charge Physiotherapy Dept., Military and S.C.R. Hospitals, St. Annes, Que., fourteen months. Married Viola Bennetts, daughter of ths late Thomas James Bennetts, Ballarat, Australia, June 5, 1912; has two sons. Cluhs: Faculty (McGill); St. Anne de Bellevue Curling (Past President); Canadian; Senneville Country (Past President); Ascension Fish and Game (Past President). Societies: Phi Kappa Pi Fraternity; Alpha Kappa Alpha (Honor Fraternity); Alpha Omega Alpha (Honor Medical Fraternity); A.F. & A.M. (University Lodge, No. 84). Recreations: golf, curling, fishing. United Church of Canada. Redicence: St. Anne de Bellevue, Que.

MAHEUX, Joseph Thomas Arthur, B.C.L., M.A., D.D.—Professor, Laval University, Quebec, Que. Born Ste. Julie de Mégantic, Que., June 22, 1884, son of Joseph and Célina (Gagné) Maheux, both of Ste. Marie de Beauce. Educated: Elementary Schools, Ste. Julie; Sisters of Charity at Plessisville; Quebec Seminary; Laval University, Quebec; Institut Catholique, Paris; Sorbonne, Paris; Collège de France, Paris; Ecole des Hautes-Edutes, Paris; France, Paris, Ecole des Hautes-Etudes, Paris; B.A. (1904); B.C.L. (1905); D.D. (1908); Licencié ès lettres (1915); Diplôme d'Etudes Supérieures (1917); M.A. (1923). Professor of Greek, Latin and French in the High School of the Quebec Seminary, 1908; Professor of French literature in the College of Quebec Seminary and Laval University, 1910; Professor of Rhetoric, Quebec Seminary, 1918; Professor titulaire of the Arts Faculty (Laval), 1921; chargé du cours d'Histoire de l'Eloquence, 1920; Professor of Eloquence, 1921, named Préfet des Etudes (Director of Teaching), 1923; Member, Board of Directors of Quebec Seminary and Laval University, 1923; President du Comité Permanent de l'Enseignement Secondaire (Quebec), 1924; Secretary of the Faculty of Arts, 1924; Director and Manager of the Review, "l'Enseignement Secondaire au Canada," 1922; Secretary, Board of Directors of Laval Normal Superior School, 1923. Author of a memoir for the Royal Society of Canada, "Un Probléme de Linguistique," 1922, an unpublished book, "Etude sur le parler Franco-Canadien comparé aux dialectes du pays du Maine"; also various contributions to the review "Le Canada Français," and to the review "L'Enseignement Secondaire"; Member of the Jury for "David" literary competition, 1924 and 1930. Member, La Société Amicale, Gaston Paris; Member, L'Association des Anciens Elèves de l'Institut Catholique de Paris; Member, Bureau des Directeurs de la Société du Parler Français, Quebec; Member, La Société de Géographie de Québec. Roman Catholic Priest. Residence: Seminaire de Québec, Quebec, Que.

YOUNG, Clarence Richard, B.A.Sc., C.E. — Professor of Civil Engineering, University of Toronto, Toronto, Ont.; Consulting Engineer. Born Salmon Point, Ont., February 4, 1879, son of Maitland V. Young of Picton and the late Jane Ann (Carley) Young. Educated: University of Toronto (B.A.Sc., C.E.). Assistant on Surveys, J. H. Moore, Smith's Falls, 1901; Draughtsman, Checker, etc., Dominion Bridge Co., Lachine, Que., 1902; Assistant Engineer, Toronto and York Radial Railways, Toronto, 1905; Draughtsman, Checker, Designer, etc., Canada Foundry Co., Toronto, 1906; Lecturer, Structural Engineering, University of Toronto, 1907; Assistant Professor of Structural Engineering, 1913; Associate Professor of Structural Engineering, 1919; Professor of Structural Engineering, 1924; Professor of Civil Engineering, 1929; Consulting Engineer, concurrent with academic work, C. R. Young, Toronto, 1907 to date. Author of: Structural Problems, 1912; Principles of Specifications and Agreement Writing, 1913. Served with University of Toronto Contingent, C.O.T.C., as Captain, 1914-16; School of Infantry, M.D. No. 2, as Captain and Major, 1916-17; Polish Army Camp, Niagara-on-the-Lake, as Major, 1917-19. Married Miriam Lucille Temple, daughter of the late Charles G. Temple, May 16, 1908; has one son and one daughter. Societies: Engineering Institute of Canada; American Society of Civil Engineers; Royal Arcanum; I O F. Recreation: golf. Independent. Unitarian. Residence: 119 Glenayr Road, Toronto 10, Ontario.

SANDIFORD, Peter, M.Sc., M.A., Ph.D. — Professor of Educational Psychology and Director of Educational Research, University of Toronto, Toronto, Ont. Born Little Hayfield, Derbyshire, England, January 15, 1882, son of John Emmanuel and Sarah Ann Sandiford, both of Little Hayfield, Derbyshire, England. Educated: New Mills Secondary School, Derbyshire; Manchester University, England (M.Sc.); Columbia University, New York City (M.A., Ph.D.). Came to Canada, August, 1913. Assistant Lecturer in Education, University of Manchester, 1906-08; Tutor in Education, Columbia University, New York City, 1909-10; Lecturer in Education, University of Manchester, 1910-13; Associate Professor of Education, University of Toronto, 1913-20; Professor of Educational Psychology, University of Toronto, 1920 to date. Mackie Memorial Scholar, 1901-05; Derbyshire County Major Scholar, 1901-04; Manchester University Scholar, 1905-06; Fellow, Teachers' College, Columbia University, 1908-09. Medal for Merit, Columbia University, 1929. Author of "Training of Teachers in England and Wales," 1910; "Mental and Physical Life of School Children," 1913; "Comparative Education" (Editor), 1918; Educational Psychology; an objective Study, 1928. Married Betti Primrose Paterson, daughter of Alfred Paterson, Woodford Green, Essex, August 31, 1912; has one son and one daughter. Club: Arts and Letters, Toronto. Residence: 246 Russell Hill Road, Toronto 5, Ontario.

CAMERON, Dr. Gordon Campbell, M.B., M.D., F.R.C.P.—Physician; 711 Medical Arts Bldg., Toronto, Ont. Born Woodville, Victoria County, Ont., May 11, 1891, son of William and Catharine Campbell Cameron, both of Woodville, Ont. Educated: Harbord Collegiate Institute, Toronto; University of Toronto; M.B., 1920; M.D., 1922; F.R.C.P. (Can.) Charter. Demonstrator Pathology and Bacteriology, Faculty of Medicine, University of Toronto, 1920; Bacteriologist, Toronto General Hospital, 1922-27; Lecturer in Bacteriology, Faculty of Medicine, 1923; Associate Professor, Medical Research, Banting & Best, 1927-31; with department of Medical Research, University of Toronto; Professor, Dental Pathology and Bacteriologist, 1931; with Faculty of Dentistry, University of Toronto, 1931; Council, Academy of Medicine, Toronto, 1935-36. Author of a number of short communications in current medical periodicals. Served in Great War with No. 4, Canadian General Hospital as Private; Staff Sergeant, from March 1915 to May, 1917; Surgeon Probationer, R.N.V.R., May, 1917 to August, 1918. Married Frances McDonald, daughter of John H. McDonald, of Listowel, Ont., December 21, 1932; has one daughter. Clubs: Canadian; York Downs Golf; Nu Sigma Nu Fraternity. Recreation: golf. Presbyterian. Residence: 200 Inglewood Drive, Toronto, Ont.

KIRKWOOD, William Alexander, M.A., Ph.D. — Professor of Latin, Trinity College, Toronto, Ont. Born Rockside, Caledon Township, Peel County, Ont., April 20, 1873, son of David Kirkwood of Rockside, and Mary (MacDonald) Kirkwood of Ballinafad. Educated: public and high schools, Brampton, Ont.; University College, Toronto (M.A.); Chicago and Harvard (Ph.D.) Universities. Teacher, High School, Walkerton, 1896-97; Classical Master, Ridley College, St. Catharines, 1897-1903; Lecturer on Classics, Trinity College, Toronto, 1909; Professor of Latin, 1912 to date; Registrar, 1914-23; Dean of the Faculty of Arts, 1923 to date. Clubs: Harvard (Toronto); Canadian (Toronto); Toronto Curling. Recreations: golf, curling. Liberal. Presbyterian. Residence: 1 Harbord Street, Toronto, Ont.

CARLISLE, John O., B.A., M.A.—Professor, Ontario College of Education, University of Toronto, 371 Bloor St. W., Toronto, Ont. Born Ireland, 1883, son of Robert J. Carlisle of Toronto and the late Elizabeth Bell Carlisle. Educated: Toronto Junction High School; University of Toronto; B.A., 1906; M.A., 1908. House Master, St. Andrew's College, Toronto, 1906; High School Assistant, Parkdale Collegiate, Toronto, 1908; High School Assistant, Riverside Collegiate, 1909; Master, University of Toronto Schools, 1910; Assistant Professor, Ontario College of Education, 1924; Professor of Methods in Classics, Ontario College of Education, 1930. Author of, "Latin Grammar," "Latin Reader"; "Latin for Young Canadians," with D. E. Hamilton, D.Paed., University of Toronto. Married Ina Spencer, daughter of Geo. Spencer, Ottawa, June 28, 1910; has two sons. Anglican.

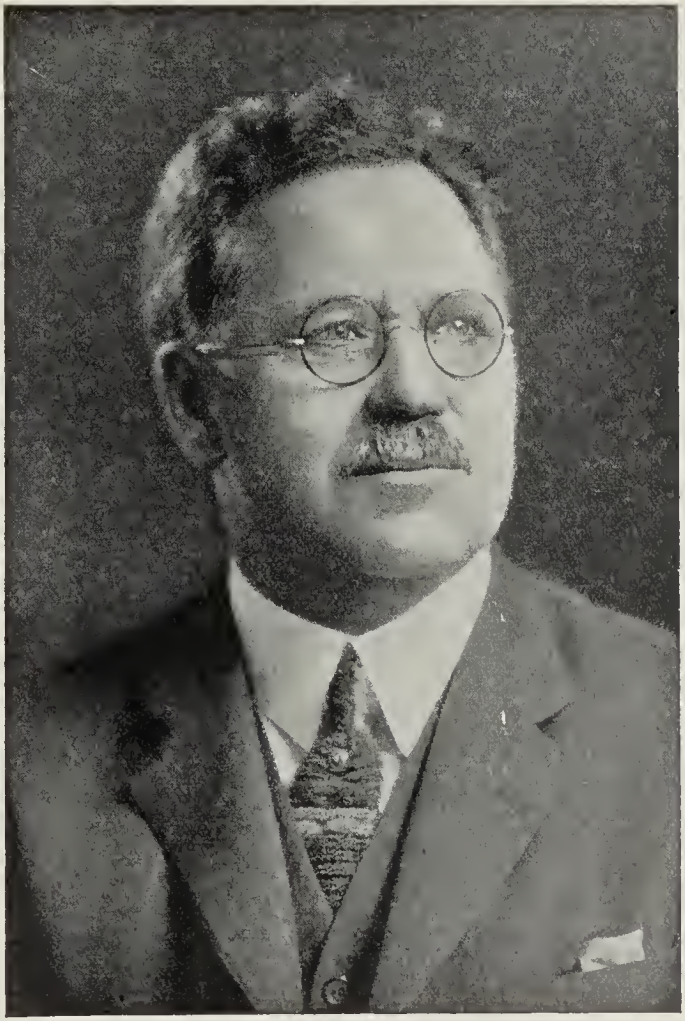

JOHN A. TORY

TORY, John A. — Supervisor, Sun Life Assurance Company of Canada, Sun Life Building, Toronto, Ont. Born Guysboro, N.S., November 7, 1869, son of Robert K. and Anorah (Ferguson) Tory. Educated: Guysboro, N.S. Clerk, D. G. Kirk, Antigonish, N.S., 1887-90; with A. N. Whitman & Sons, Canso, N.S., 1890; Manager, 1892; Inspector, Sun Life Assurance Co., West Indies and part of South America, 1895-97; Manager for State of Michigan, Detroit, 1897-1908; present position since 1908. Director, several financial corporations. Past President and still Director of Y.M.C.A.; Director, Soldiers' Rehabiliation Committee; Past President, Life Underwriters' Association of Canada; President, Toronto Industrial Commission; President, Toronto Board of Trade, 1929. Married Abbie G. Buckley, daughter of Dr. Buckley, Guysboro, N.S., December 28, 1898; has two sons. Clubs: National; Rosedale Golf; R.C.Y.C.; Granite (Director); Carlton; Canadian; Empire; Thornhill Golf and Country. Recreations: golf, motoring, fishing. Liberal. United Church of Canada. Residence: 17 Elm Ave., Rosedale, Toronto. Summer Residence: Guysboro, N.S.

DUNLOP, William James, B.A., B.Paed.— Director, University Extension and Publicity, University of Toronto, Toronto, Ont. Born Durham, Ont., June 24, 1881, son of James Cochrane Dunlop and Agnes (Freel) Dunlop, both deceased. Educated: Stayner Public School; Collegiate Institutes at Collingwood and Clinton; Queen's University, Kingston; University of Toronto (B.A., Queen's; B.Paed., Toronto). Teacher, Hullet Township, 1902; Principal, Tavistock Continuation and Public School, 1904; Principal, King Edward Public School, Peterborough, 1907; Principal, Queen Alexandra Model School, Peterborough, 1908; Instructor, University of Toronto Schools, 1910; Editor and Manager, "hTe School," 1912; Lecturer, Faculty of Education, University of Toronto, 1918; Director, University Extension and Publicity, 1920. President, Canadian Association for Adult Education, 1934. C.O.T.C. as Lieutenant-Instructor at University, 1915-16. Married Mary Gillespie, daughter of the late Duncan Gillespie, Stayner, July 18, 1905. Club: Hart House. Society: A.F. & A.M., Deputy Grand Master, Grand Lodge of Canada in Ontario, 1935. Anglican. Residence: 608 Jarvis St., Toronto, Ont.

HICKS, R. Keith, B.A., A.M.—W. R. Brock Professor of French, Trinity College, Toronto, Ont. Born London, England, 1878. Educated: Cranleigh School, Surrey, England; Emmanuel College, Cambridge (B.A.); Harvard University (A.M.). Assistant Master, Cranleigh School, 1901; Assistant Master, Highgate School, London, 1904; Assistant Master, Upper Canada College, Toronto, 1907; Instructor, Harvard College, 1912; Instructor, Dartmouth College, N.H., 1913; Associate Professor, Queen's University, Kingston, Ont., 1915; Special Investigator, Canadian Committee on Modern Languages, 1926; Professor, Trinity College, 1927. Author of occasional articles in various magazines, literary and pedagogical; collaborator in report of Canadian Committee on Modern Languages and, with H. E. Ford in A New French Reader, "The Reading Approach to French," and other text books (Dent; Holt). Married Marjorie Ogilvy Edgar, daughter of the late Sir James Edgar, 1913; has four sons and one daughter. Club: Toronto Golf. Anglican. Residence: 20 Farnham Ave., Toronto, Ont.

ROBINSON, Rev. Frank Alfred, B.A., M.A., Ph.D. — Director, Missions of Biblical Education, Assisting Home and Foreign Mission Fields and arranging American-wide tours of world known preachers, 633 Confederation Life Bldg., Toronto, Ont.; Dominion Secretary, Pocket Testament League; Dominion Secretary, "World Dominion." Born Adderbury, England, son of George and Sarah (Gardner) Robinson, both of England. Educated: Banbury and Warwick Public and Grammar Schools; Queen's University; Knox College; Louisville, Ky., Seminary; (B.A., M.A., Ph.D.). Came to Ontario, 1892. Secretary, Social Service and Evangelism, Presbyterian Church, 1908-20. Author of: "Religious Revival and Social Betterment," 1918; "Trail Tales of Western Canada," 1916; "Mastered Men," 1926; "Lifted from the Depths," 1927; "Guest-Rooms," 1933, and numerous booklets. Married Mary Maud Needler, daughter of William Needler, Lindsay, Ont., August 29, 1899; has two daughters. Presbyterian. Residence: 144 Highbourne Road, Toronto, Ont.

KETCHEN, Major-General Huntly, D.B., C.B., C.M.G., L. de Hon., Croix de Guerre— Winnipeg, Man. Born Sholapore, India, May 22, 1872, son of Major Jas. Ketchen and J. (Ritchie) Ketchen. Educated: Wellington College; Royal Military College, Sandhurst, R.M.C. Imperial Army, Second Lieutenant, 1890-03; Canadian N.W.M.P., 1894-1900; Lieutenant, Lord Strathcona's Corps (South Africa), 1900-01; Lieutenant, Royal Canadian Dragoons, April 1, 1901; Brevet Captain, C.M. Rifles, April, 1902; Captain, R.C.M.R., February, 1909; Major, L.S.H. (R.C.), April, 1909; Temporary Lieut.-Colonel, July, 1915; Brevet Colonel, September, 1915; Brigadier-General, May, 1916; Major-General, June, 1919; District Staff Adjutant, M.D. No. 10, 1904-09; Adjutant, Western Cavalry, Quebec Tercentenary, 1908; Adjutant, Mounted Troops Coronation Contingent, 1911; Assistant Adjutant-General, M.D. No. 10, 1912-14; G.O. Commanding M.D. No. 10, October, 1919; Lieutenant L.S.H. African War, 1900-01. In Great War appointed in command 6th Canadian Infantry Brigade, February, 1915; promoted Colonel C.E.F., March, 1915; Brigadier-General, June, 1915; commanded brigade in France until April, 1918; G.O.C. M.D. 10, from 1918 to 1928; retired and placed on Reserve of Officers, C.M., February, 1929. Holds Queen's Medal with two clasps (South African); Coronation Medal, 1911; C.B.; C.M.G.; Legion of Honor (Officer); Belgian War Cross; 1914-15 Star; British War Medal; Victory Medal; King George V Jubilee Medal, 1935. Mentioned in despatches eight times. President, Winnipeg Branch, Canadian Legion, B.E.S.L., 1929-33, and Hon. President, Manitoba Provincial Command, since 1918. Elected to Manitoba Legislative Assembly, as Conservative for Winnipeg, 1932 and 1936. Married Margaret Elizabeth Robinson, November 21, 1895; has three sons. Clubs: Manitoba Jockey; Winnipeg Jockey; Canadian; Western Canada Military Institute; Empire; The Kipling (President, Winnipeg Branch). Residence: 1301 Wellington Crescent, Winnipeg, Man.

CALDER, His Honor Fred, LL.B. — Judge, County Court, Cariboo. Born West Bay, Inverness County, N.S., June 5, 1868, son of Robert and Catherine (McRae) Calder. Educated: Dalhousie University. Called to Nova Scotia Bar, 1894; practised Law, Port Hood, N.S., 1894; Partner, McClure & Calder, Truro, N.S., 1897; came to British Columbia, 1899; practised Law for some time at Ashcroft, B.C.; received present appointment, 1907. Served as Private, Garrison Artillery, Halifax, 189?. Married Rachel P. Smith, Port Hood, N.S., 1896; has one son. Society: A.F. & A.M. Presbyterian. Address: Ashcroft, B.C.

DANIEL CAMPBELL MacLACHLAN

MacLACHLAN, Daniel Campbell—President and General Manager, Maple Leaf Milling Co., Ltd., Dominion Bank Bldg., King and Yonge Sts., Toronto, Ont.; Director, Western Grain Co., Ltd., Winnipeg, Man.; Pioneer Insurance Co., Montreal, Que.; President, Elevator Holdings Co., Ltd., Winnipeg, Man.; President, Dominion Bakeries, Toronto; Vice-President, Canadian Bakeries, Calgary, Alta. Born Guelph, Ont., October 15, 1882, son of Alexander Campbell and Jean (Garson) MacLachlan, both of Guelph, Ont. Educated: public schools, Guelph, Ont.; Guelph Collegiate Institute. With the Guelph Carriage Top and Hardware Co. ,in a minor capacity previous to joining the office staff of the Ogilvie Flour Mills Co. Ltd., in Winnipeg, 1905; appointed Western Sales Manager of that Company, 1910; appointed Manager of the Western Elevator Co., Ltd., 1912; appointed General Manager, Maple Leaf Milling Co., Ltd., October, 1931; President, 1936. President, Winnipeg Grain Exchange, 1925-26. Married Jean Agnes Martin, daughter of E. D. Martin of Winnipeg, Man., October 8, 1912; has four sons (Graham, Campbell, Edward and David). Clubs: Toronto Badminton; Toronto Hunt; York Down's; Manitoba; St. Charles Country. Society: A.F. & A.M. (Scottish Rite). Recreation: golf. Anglican. Residence 488 Russell Hill Rd., Toronto, Ont.

COUSLAND, Kenneth Harrington, B.A. (Honors, Oxon); M.A. (Oxon); B.D. (Tor.)—Professor of Church History, Emmanuel College, Victoria University, Toronto, Ont. Born Swatow, China, September 18, 1894, son of Philip B. and Susan Harrington Cousland (Medical Missionary), both of Edinburgh, Scotland. Educated: George Watson's College (Edinburgh); Edinburgh University; New College (Oxford); Knox College (Toronto); B.A. honors (Oxon); M.A. (Oxon); B.D. (Toronto). Assistant A.D.C., Government House, Toronto, 1921-22; Master, St. Andrew's College, Toronto, 1922-24; Minister Warden, Parkdale United Church, Toronto, 1926-27; Lecturer, Union Theological College, Toronto, 1927-29; Associate Professor, Emmanuel College, Toronto, 1929-32; Professor of Church History, Emmanuel College, Toronto, since 1932. Author of: "Our Common Faith," by Kilpatrick and Cousland (The Ryerson Press, Toronto, 1928). Served with Royal Field Artillery as officer, August, 1914-July, 1919; France, Flanders, 1915-1918; 2nd Lieutenant, August, 1914; Captain, October, 1915; Major, March, 1918; three times wounded; for a short period as observer in Flying Corps, 1917; awarded Military Cross; Croix de Guerre (France); three times mentioned in despatches. Married Mary Elizabeth Rowlands, daughter of Richard F. Rowlands of Toronto, April 24, 1925; has one son and two daughters. Recreations: badminton, golf, swimming, boating, music. Independent. United Church of Canada. Residence: 9 Rowanwood Ave., Toronto, Ont.

CORRIGAN, Charles Arthur, D.D.S.—Professor of Orthodontia, University of Toronto, Toronto, Ont., 230 College St., Toronto, Ont. Born Port Perry, Ontario, January 18, 1877, son of Thomas Sinclair and Elizabeth Sinclair Corrigan, both of Toronto, Ont. Educated: Port Perry and Toronto public schools; University of Toronto; Angle School of Orthodontia, St. Louis, U.S.A.; D.D.S. In practice of dentistry, 1904-32; Clinician-Orthodontia, 1910-14; Overseas, 1914-19; Clinician-Orthodontia, 1919-24; Associate professor, 1924-35; Professor, 1934. With Militia, Queen's Own Rifles, 1895-1905; C.A.M.C. 1905-10; S.A.S.C., 1910-14; Overseas, 1914; Lieut. 1st Div. train, C.A.S.C.; Captain, Major, 1917; Major, D.A.Q.M.G. 1st Can. Div.; wounded at Vimy Ridge, 1918; Lieut.-Colonel, O.C. 1st Can. Div. train; D.S.O., V.D., French Croix de Guerre. Married Viola Chisholm, daughter of Simon Chisholm, River John, N.S., August 18, 1909; has one son and two daughters (adopted). Club: Scarboro Golf. Societies: Canadian Military Institute; Ashlar Masonic Lodge. Recreations: golf, riding. United Church of Canada. Residence: 11 Harper Ave., Toronto, Ont.

De PAULEY, Rev. William Cecil, M.A., D.D. Professor of Systematic Theology, Trinity College, University of Toronto, Toronto, Ont. Born Portrush, Ireland, 1893, son of William and Hannah De Pauley of Banbridge, Ireland. Educated: Coleraine Academical Institution; Trinity College, Dublin; M.A., D.D. Curate of Enniscorthy, 1917-19 and Booterstown, Dublin County, 1919-20; Professor of Systematic Theology, St. John's College, Winnipeg, 1920-26 and Canon of St. John's Cathedral, Winnipeg, 1920-26; Rector, St. Peter's, Athlone, 1926-30; Rector, St. John's, Sligo, 1930-32. Author of "Punishment Human and Divine," 1925; "The Divine in Man," 1931. Married Sara Winifred Johnson, daughter of Archdeacon H. J. Johnson of Edgeworthstown, 1920; has one son. Anglican. Residence: 16 Avoca Ave., Toronto, Ont.

SMITH, Rev. William Henry, B.A., M.A., B.D., Ph.D., D.D. — Clergyman; Professor, Union College of British Columbia, Vancouver, B.C. Born Piedmont Valley, Pictou County, N.S., March 21, 1867, son of Alexander Smith, Piedmont Valley, N.S., and Margaret (Patten) Smith of Lower Barney River, N.S. Educated: public school, Piedmont Valley, N.S.; Pictou Academy; Dalhousie University, Halifax, N.S.; Pine Hill College, Halifax, N.S. (B.A., M.A., B.D., Ph.D., D.D.). Minister in charge of the following congregations: Zion Church, Ferrona, N.S., 1896-98; Summerside, P.E.I., 1898-1904; Falmouth Street, Sydney, N.S., 1904-08; St. Paul's, Fredericton, N.B., 1908-16; St. John's Vancouver, B.C., 1916-19. Was Convener of the Committee on Sunday Schools and the Committee on Social Service of The Synod of the Maritime Provinces; Member of the General Assembly's Board of Education; Special Lecturer on Practical Theology in the Presbyterian College, Halifax; appointed Principal of Westminster Hall and Professor of Church History and Practical Theology, 1919; Honorary Principal, Union College, 1927 (declined the Principalship); Member, Church Union Committee of the United Church; presented the Church Union Bill before the Private Bills Committee of the B.C. Legislature; was Chaplain of the New Brunswick Legislative Assembly for four years. Author of: Baptism, Its Subjects and Mode, 1903; The Educational System of New Brunswick in Its Bearing Upon Canadian Problems, 1913; The Church and Men, 1910; Frequent Contributor to "The Teachers' Monthly"; "The Bible Class Magazine"; "Canadian Journal of Religious Thought"; "The Presbyterian Record." Chaplain, 71st York Regiment, 1914-16. Married Susan Bayliss Smith, daughter of David Smith, East French River, N.S., July 29, 1897; has two sons (Cedric G. and Lawrence P.), and one daughter (Frances J.). United Church of Canada. Residence: 2126 34th Avenue West, Vancouver, B.C.

RUSSELL, Edith Kathleen, B.A., B.Paed. — Director, School of Nursing, University of Toronto, Toronto, Ont. Born Windsor, N.S., 1886, daughter of James Alexander Russell of Ireland and Margaret (Capron) Russell of Canada. Educated: Edgehill, Windsor, N.S.; University of King's College (B.A.); B.Paed. from University of Toronto; School for Nurses, Toronto General Hospital (Diploma); University of Toronto (Diploma of the School of Social Work). Came to Ontario, 1915; practised nursing; later became Lecturer, University of Toronto. Presbyterian. Residence: 7 Queen's Park, Toronto, Ont.

KEIRSTEAD, Wilfred Currier, B.A., M.A., Ph.D.—Professor of Philosophy and Education, University of New Brunswick, Fredericton, N.B. Born Corn Hill, King's County, N.B., June 12, 1871, son of James Keirstead of Keirstead Mountain, King's County, N.B., and Malvina (Dunfield) Keirstead of Corn Hill, King's County, N.B. Educated: St. Martin's Seminary; New Brunswick University (B.A., 1898; M.A., 1900); University of Chicago (Ph.D., 1903). Fellow, Chicago University, 1901-03; Pastor, Baptist Church, Rockford, Ill., 902-05; Pastor, Baptist Church, Woodstock, N.B., 1905-08; Professor of Philosophy and Economics, University of New Brunswick, 1908-31; Professor of Philosophy and Education, 1931 to date. Served on Civic Assessment Commission for City of Saint John, 1915 and 1916; also acted as New Brunswick representative for the Canada Food Board during the war. Assisted New Brunswick Government in matters of taxation in 1919, and has done work of research nature for the present Government. Was Chairman of Provincial Commission appointed in 1923 to investigate Mothers' Allowances and Minimum Wages Legislation for New Brunswick. Crossed Canada in the summer of 1926, as a special lecturer for the Association of Canadian Clubs. Author of: "The Metaphysical Presuppositions of Ritschl" and of "The Religious Presuppositions of Ritschi" and of several articles in the Journal of Political Economy on taxation in Canadian provinces; has written several other magazine articles, reviews, lectures and reports of commissions and investigations. Member, The Canadian Political Sciences and Economic Association. and Fellow of Royal Society of Economics, F.R.E.S. Club: Rotary. Married Gertrude Lydia Seely, daughter of Captain George Seely of Saint John, August 27, 1904; has one son (B. S. Keirstead, Professor of Economics and Politics, University of New Brunswick). Independent. Baptist. Residence: 321 Northumberland St., Fredericton, N.B.

McCUTCHEON, Malcolm W. — Assistant to the President and Secretary, The National Life Assurance Co. of Canada, University Ave., Toronto, Ont.; Director, Brewing Corporation of Canada, Ltd.; Director, Edmonton Stockyards Ltd.; Director, Union Stock Yards of Saskatoon, Limited. Born London, Ont., May 18, 1906, son of F. W. C. McCutcheon and Mary (Vining) McCutcheon, both of Colborne, Ont. Educated: public and high schools, Toronto; University of Toronto; Osgoode Hall. Read Law with Osler, Hoskin & Harcourt. Called to the Bar of Ontario, 1930. Joined The National Life Assurance Co., 1934, as Assistant to the President; appointed Secretary, 1937. Married Eva Borland, daughter of York Borland of Kansas City, December 14, 1934; has one son. Club: University. Society: A.F. & A.M. United Church of Canada. Residence: 98 Cortleigh Boulevard, Toronto, Ont.

RITCHIE, John Edmund — Dry Goods Commission Agent, Mayor Building, Montreal, Que., representing British and Canadian textile manufacturers. Born Lisburn, Ireland, March 5, 1877, son of John and Sarah Ritchie. Came to Canada, March, 1910. In business with his father, retail drapers in Ireland, previous to coming to Canada in 1910. Commenced in business for himself in Montreal, 1910. Married Mary Elizabeth Allen, daughter of James Allen of Lisburn, September 5, 1900; has one son and one daughter. Recreations: bowling, tennis. Conservative. Anglican. Residence: 5209 Sherbrooke St. West, Montreal, Que.

RUDDY, E. L. — President, Central Securities, Limited, Sterling Tower, 372 Bay Street, Toronto; President, Inter-Urban Realty Company, Limited; President, National Sanitarium Association; President, Toronto Hospital for Consumptives. Born November 1, 1870, son of William and Elzina (Drake) Ruddy, both of Los Angeles, Cal. Naturalized British subject. Educated: public and high schools of Los Angeles, Cal. Began on the staff of the "Los Angeles Times"; later engaged in the publishing business for a time. Came to Canada, 1894, and was active as a special advertisiug representative for various Canadian publications until 1903. President, E. L. Ruddy Company, Ltd., 1903-29; became President, Central Securties, Ltd., 1929; Past President, Outdoor Advertising Association of the United States and Canada; Member, Horse Show Committee, Royal Agricultural Winter Fair. During the War, Mr. Ruddy was active in various campaigns, and was either Chairman or Vice-Chairman of Publicity on all Victory Loan Campaigns in Toronto. Married Caroline D' Angelo, daughter of John D'Angelo of Philadelphia, Pa.; has one son (Robert) and one daughter (Mrs. Hamilton Sims). Clubs National (Life Member); R.C.Y.C.; Ontario Jockey. Recreations: riding, yachting. Anglican. Residence: 84 Roxborough Drive, Toronto, Ont. Summer Residence: The Hermitage, Pickering, Ont. King's Jubilee Medal, 1935.

TOOTE, Thaddeus Augustus — Barrister-at-Law, Near Law Courts, Nassau, Bahamas, B.W.I.; Member of Board of Education, Development Board, Board of Health for New Providence; Commissioner of Bahamas General Hospital and Member of Board of Pilotage for New Providence; appointed Member of Commission to enquire into prevalence of Venereal Diseases, 1918; appointed Member of Commission to consider and report on desirability of establishing a Reformatory or Industrial School in the Colony, 1923. Born Dunmore Town, Harbour Island, Bahamas, July 26, 1892, son of Thaddeus Toote and Sadie Ellen Toote. Married Clarita Catherine, daughter of the late B. North, April, 19.8. Educated: Boys' Central School and Nassau Grammar School; Ellesmere College, Shropshire, England; Lincoln's Inn, London, England. Called to the Bar of Lincoln's Inn, June 24, 1914; called to the Bar of the Bahamas, B.W.I., July 15, 1914; elected Member to House of Assembly for Rum Cay and Watlings Island (landing place of Columbus), Bahamas, 1915; re-elected in 1919. Recreation: tennis. Address: Nassau, N.P., Bahamas, B.W.I.

VIPOND, Lieut.-Colonel Charles W., M.D., D.S.O., V.D. — Surgeon, Montreal Children's Hospital, Montreal, Que. Born Montreal, Que., son of T. S. and Eleanor A. (Burns) Vipond. Educated: Montreal High Schools; McGill University; studied abroad in England and Scotland. Went Overseas in May, 1915, as a Lieutenant; successively at the front lines at France, Dardanelles, Egypt and Salonica, returning to England for four months; second in surgery to Duchess of Connaught Canadian Red Cross Hospital; left for France to take second command, No. 9, Canadian Field Ambulance; eventually taking command, remaining in command until returning to Canada with the Unit. Mentioned in despatches; decorated with the D.S.O. and V.D. Clubs: University; Art; Whittok Golf; Montreal Automobile; United Services; M.A.A.A. Recreations: motoring, riding, golf, boxing, etc. Presbyterian. Residence: 1509 Sherbrooke St. W., Montreal, Que.

McCURDY, J. F. B.A., Ph.D., LL.D.—Professor of Oriental Literature, University College, Toronto, Since 1888; Professor Emeritus, 1914. Born Chatham, N.B., February 18, 1847, son of Rev. John McCurdy, D.D., and Catherine Thomson. Educated: Presbyterian Academy, Chatham; University of New Brunswick; Theological Seminary, Princeton, New Jersey; University of Goettingen and Leipzig, Germany. Graduated B.A., University of New Brunswick, 1866. Principal of Restigouche County Grammar School, Dalhousie, N.B., 1867-68; studied in Princeton, 1868-73; Instructor in Oriental Languages in Princeton, 1873-82; studied in Goettingen and Leipzig, 1882-84; Lecturer in University College, Toronto, 1886; Ph.D., Princeton, 1878; LL.D., University of New Brunswick, 1894; Stone Lecturer, Princeton Theological Seminary, 1886; Haskell Lecturer, Oberlin College, 1909; Director of American School of Oriental Research, Jerusalem, 1911-12; Visiting Professor, University of Chicago, Summer Quarter, 1913. Publications: Lange's Commentary on the Bible, American edition; the Psalms, Hosea, and an original Commentary on Haggai; Aryo-Semitic Speech, 1881; History, Prophecy, and the Monuments, Volume I, 1894; Volume II, 1896; Volume III, 1901; Life of D. J. Macdonald, 1897; Articles and Papers on Biblical, Philological and Historical Subjects. Married Isabella, daughter of Rev. Alexander Russell, Dalhousie, N.B., 1881; has one son and three daughters. Recreations: angling, canoeing. Residence: 106 South Drive, Toronto, Ont.

PATTERSON, His Honor George Geddie — Judge of the County Court for Pictou and Cumberland Counties. Born Green Hill, Pictou County, N.S., son of Rev. George Patterson, D.D., LL.D., F.R.S.C., the distinguished historian, and Margaret (McDonald) Patterson. Educated: Green Hill; New Glasgow High School; Dalhousie College. Law student with John H. Sinclair, M.P. Called to the Bar of Nova Scotia, 1889; practised, New Glasgow. Law Lecturer, Dalhousie University; appointed Judge, January 24, 1907. Member, House of Assembly for Pictou County, 1901-06; Town Councillor, 1890; Town Solicitor, 1890-1907; Stipendiary Magistrate, 1899-1907. Married Margaret Finck, daughter of Stephen Finck, Lunenburg, N.S., June 2, 1909. Clubs: Scotia; New Glasgow; City (Halifax); Marshlands (Amherst). Recreations: fishing, shooting, curling. Presbyterian. Address: New Glasgow, N.S.

BATTLE, James—Born Thorold, Ont., November 29, 1865, son of John and Cecilia Battle. Educated: Thorold Separate School; St. Catharines Collegiate Institute; Upper Canada College. Contractor, with his brother, Joseph, constructed the great wing dam at the head of White Horse Rapids in the Niagara River for the Ontario Power Co., 1903; constructed Government Dock, Sault Ste. Marie, 1904; Goderich breakwater, 1905; twelve miles on C.P.R., Toronto to Sudbury line, 1907. In 1910 Franchise By-laws were passed giving him privilege of distributing electric power in Thorold town and Thorold township; in 1911 brought Niagara Falls power into Thorold town and township from the lines of the Ontario Power Co. under a long-term contract, and secured the location at Thorold of, and acted as Trustee for the Municipal By-laws voted on by the property owners, granting fixed assessment to and turned the first sods for the erection of the following industries during the years 1912-14, the expenditure on which was over three million dollars; the Ontario Paper Mill, the Beaver Board Plant, Pilkington Bros.' Glass Works, and the Exolon Company. President, Thorold branch, Canadian Patriotic Fund during the War. Tendered and declined nomination for House of Commons for the County of Welland, by Conservative Party, in 1904; Councillor, Thorold, 1890-91; Reeve, 1892 and Member, Welland County Council; Member, Separate School Board; Chairman, Public Library Board; President, Thorold Agricultural Society; President, Thorold Board of Trade; Chairman, Board of Health; Chairman, Mothers' Allowance Board for the County of Welland. Married Mary Conlon, Thorold, October, 1893, daughter of Thomas Conlon, who was the Liberal candidate for the House of Commons in Welland in 1887; has three sons (Lieutenant Leo F. and Lieutenant Leonard C., went Overseas). Roman Catholic. Residence: Thorold, Ont.

MAGEE, Hon. James—Born Liverpool, England, March 26, 1846, son of Richey Magee. Educated: public school, London, Ont. Called to the Ontario Bar, 1867; created K.C., 1890; elected Bencher, Law Society, 1891; County Crown Attorney, Middlesex, Ont., 1893-1904; formerly practised in London, Ont.; appointed a Puisne Judge of the High Court of Justice, Ontario, June 25, 1904; appointed Judge of the Appellate Division, Supreme Court of Ontario, April 9, 1910; retired July 31, 1933. Married Susan Bastedo, daughter of John M. Bastedo of Hamilton (deceased March 30, 1934); has (living) one son and two daughters. Residence: 3 Elmsley Place, Toronto, Ont.

MACKLE, Wilfrid Paul, B.Sc., M.Sc.—Consulting Mining Engineer and mine manager, Red Lake Gold Shore, 11th floor, Atlas Bldg., Bay St., Toronto, Ont.; Director, Laverty Red Lake Gold Mines Ltd.; Cochenour-Willans Gold

WILFRID PAUL MACKLE, B.Sc., M.Sc.

Mines Ltd.; Coin Lake Gold Mines Ltd. Born Toronto, Ont., November 5, 1900, son of John J. and Catherine Mackle, both of Toronto, Ont. Educated: separate schools; De La Salle College; University of Toronto (B.Sc., 1922; M.Sc., 1923). Gained practical experience in mining and milling in Porcupine area, 1923. Coal mining in Alberta, 1924. Nine years in anthracite fields of Pa., as mine superintendent up to 1932. Resident manager, McKenzie Red Lake Gold Mines to March, 1935. Manager, Red Lake Gold Shore Mines Ltd., to date, as well as Consulting Engineer and Manager, Cochenour-Williams, Paulore & Coin Lake Gold Mines, and Director, Laverty Red Lake Gold Mines. First President, Red Lake Mining Association, 1936. Married, November 15, 1923; has one son. Clubs: Engineers (Toronto); Canadian Institute of Mining and Metallurgy. Recreations: hunting and fishing. Liberal. Roman Catholic. Residence: 389 Parkside Drive, Toronto, Ont., and Red Lake, Ontario.

SAUNDERS, Sir Charles Edward, Kt., D.Sc., Ph.D., LL.D. — Retired; formerly Dominion Cerealist (Government of Canada). Born London, Ont., February 2, 1867, son of William Saunders, C.M.G., London and Ottawa, and Sarah Agnes Robinson of London, Ont. Educated: University of Toronto (B.A., 1888; Hon. D.Sc., 1925); John Hopkins, Baltimore (Ph.D., 1891); Harvard, Cambridge, Mass.; Western, London, Ont. (Hon. LL.D., 1921). Discovered several new varieties of wheat specially suitable for certain large areas in Canada. Dominion Cerealist, 1903-22. Author of Reports and Bulletins of Cereal Division, Dominion of Canada Experimental Farms, 1903-22; Essais et Vers (French), 1928. Married Mary Blackwell, daughter of John Blackwell, Toronto, 1892. Recreations: music; the French Language. United Church of Canada. Residence: 45 Munro Park Ave., Toronto, Ontario.

MOIR, Rev. David Anderson, S.T.L., B.D.—Clergyman, The United Church of Canada. Hamilton, Ont. Born Glasgow, Scotland, March 6, 1853, son of John and Mary (Anderson) Moir, both of Glasgow, Scotland. Educated: public and grammar schools, London, Ontario; Wesleyan Theological College and McGill University, Montreal, Que. Came to Canada, October 4, 1856. Entered Ministry of Methodist Church on December 19, 1875; Secretary of Hamilton Methodist Conference, 1902; President, 1903; Delegate to General Conference for many years. Has been on General Board of Missions, Superannuation, Conference Special Committee; Board of Examiners; Deaconess Board, Chairman of District and Presbytery. He has taken part in addresses at International Sunday School and Epworth League Conventions. Has been Pastor of Churches in Alma, Drayton, Georgetown, Walkerton, Oakville, St. Catharines, Niagara Falls, Hamilton, Thorold, Simcoe, Dunnville. Married Amy Lavina Adams, daughter of Dr. John G. Adams, Toronto, Ont., January 16, 1883. Societies: Chaplain of Amity Lodge, No. 32, A.F. & A.M., and Emerald Lodge, No. 173, I.O.O.F., Dunnville, Ont. Recreation: work among the young people. Independent. The United Church of Canada. Residence: Hamilton, Ont.

GALVIN, William Doan—Of Galvin Lumber Yards, Ltd., Lumber Merchants, Paris Bldg., Winnipeg, Man.; President. Galvin Lumber Yards, Ltd. Born Pittsfield, Ill., May 28, 1879, son of M. S. and Irene (Gray) Galvin. Educated: high school, West Liberty, Iowa; University of Minnesota (B.A.). Formerly Superintendent, Rogers Lumber Co., Minneapolis, Minn.; came to Canada, 1907; established present business, 1912; now operates twenty lumber yards in Saskatchewan. Married Jessie Gordon, daughter of William V. Gordon, September 17, 1913. Clubs: Manitoba; St. Charles Country; Winnipeg Golf. Presbyterian. Residence: 275 Yale Ave., Winnipeg, Man.

MICHENER, Daniel Roland B.A., M.A., B.C.L.—Of Lang & Michener, Barristers, Solicitors, etc., established 1927, 372 Bay St., Toronto, Ont. Born Lacombe, Alta., April 19, 1900; son of Hon. Edward and Mary Edith (Roland) Michener of Calgary, Alta. Educated: Red Deer Public and High Schools; University of Alberta (B.A.); Oxford University (M.A., B.C.L.). Student, Gregory & Gregory, Toronto, 1923; called to the Bar of Middle Temple, April 25, 1923; created K.C., Ontario, March 20, 1924; Barrister, Gregory & Gregory, Toronto, March, 1924; partner, Lang & Michener, Toronto, January 1, 1927. President, The Lawyers Club of Toronto, 1934; Chairman, Board of Trade Club, Toronto, 1934; Board of Management, York County Law Association, 1935; Council, Board of Trade, 1935; Director, Citizens' League of Toronto, 1936; Canadian Secretary of The Rhodes Trust, 1936. Contributor to Canadian Encyclopedic Digest. Served as Cadet with R. A. F. in Canada, 1918; discharged as Honorary Second Lieutenant. Married Norah Evangeline Willis, daughter of Robert Willis, Vancouver, February, 1927; has three daughters. Clubs: University (Toronto); Albany (Toronto); Toronto Lawn Tennis; Board of Trade (Toronto); The Lawyers (Toronto). Recreations: tennis and squash racquets. Conservative. United Church of Canada. Residence: 5 Rosedale Rd., Toornto, Ontario.

PHELAN, Rev. Gerald Bernard, S.T.B., M.A., Ph.D., Agrégé de Pilosophie—Professor of Psychology, St. Michael's College, University of Toronto, Toronto, Ont.; Director, The Institute of Mediaeval Studies, Toronto, Ont. Born Halifax, N.S., August 26, 1892, son of Edward and Margaret (Connolly) Phelan, both of Halifax, N.S. Educated: St. Patrick's Boys' School; St. Patrick's High School; St. Francis Xavier University, Antigonish; St. Mary's College, Halifax; Catholic University of America, Washington, D.C.; University of Louvain. Belgium; Holy Heart Seminary, Halifax, N.S. (S.T.B., M.A., Ph.D., Agrégé de Philosophie). Curate, St. Edward's Parish, Bermuda, 1915-16; Curate, St. Mary's Cathedral, Halifax, N.S., 1916; Lecturer in Philosophy, St. Mary's College, Halifax, 1917-22; Professor of Psychology, St. Michael's College, University of Toronto, 1925. Established "The Newman Club," for students of Dalhousie University, Halifax, N.S. Edited "The Cross," Halifax, N.S., 1917-22. Member, "British Psychological Society," 1925; Member, "La Société pour l'Avancement des Sciences," 1925; Member, "Les écrivains catholiques" (Paris), 1925; Member, "Mediaeval Academy of America," 1926; Member, "British Institute of Philosophical Studies," 1927. President, The American Catholic Philosophical Association, 1931. Author: "Feeling—Experience and Its Modalities (Louvain and London), 1925; Articles—"Dalhousie Review," "New Scholasticism," "The Commonweal," etc. Society: Knights of Columbus (Chaplain, Halifax Council, 1921). Catholic. Residence: St. Michael's College, Toronto, Ont.

De PENCIER, Lieut.-Colonel The Most Reverend Adam Urias, M.A., D.D., O.B.E. — Archbishop of New Westminster and Metropolitan of British Columbia. Born Burritt's Rapids, Ont., February 9, 1866, son of P. Theodore and Sarah de Pencier. Educated: high school, Kemptville; Normal School, Ottawa; Trinity College, Toronto. Ordained Priest and appointed Incumbent, Navan, Ont., 1890; later, Curate, St. Alban's Cathedral, Toronto; afterwards Rector, Uxbridge, Ont.; Curate to Canon Welsh, St. James' Cathedral, Toronto, 1895-1900; Rector, St. Matthew's, Brandon, Man., 1900-1905; Rector, St. Paul's, Vancouver, 1908-1910; received present appointment, 1910. Twice mentioned in despatches. Married Nina Fredericka Wells, 1895; has five sons and two daughters. Anglican. Residence: The See House, Nanton Avenue, Vancouver, B.C.

FRIPP, Hon. Senator Alfred Ernest — Barrister-at-Law, of A. E. Fripp, K.C., Sparks St., Ottawa, Ont. On Board of Auditorium Directors, Ottawa. Born Ottawa, Ont., June 29, 1866, son of Sydney Bowles Fripp, Architect of London, Eng. and Mary (Eaton) Fripp of Ontario. Educated: Collegiate Institute, Ottawa, Ont. Read Law with Taylor, McVeity, Ottawa, and Bradley and Wylde, Ottawa, Ont.; called to the Bar and commenced practice, 1893; created K.C., 1908. Member of Legislature of Ontario for Ottawa, 1908-11; elected for Ottawa Constitutency to House of Commons, 1911; re-elected, 1917; defeated, general elections, 1921; summoned to the Senate of Canada, January, 1934. Married Clementine Bell, daughter of Andrew Bell of Carleton Place, Ont.; has one daughter. Clubs: Rideau; Ottawa. Recreation: golf. Conservative. Residence: 375 Stewart St., Ottawa, Ont.

SISSONS, Charles B.—Professor of Ancient History, Victoria College, University of Toronto, Toronto, Ont. Born Crown Hill, Ont., 1879, son of Jonathan Sissons of Vespra Township and Margaret A. Shaver of Etobicoke Township. Educated: Crown Hill Public School, Barrie Collegiate Institute; University of Toronto (Victoria College); Oxford University. Public School Teacher, Vespra Township, 1897; University Course, 1898-1901; Gold Medal in Classics on graduation at Victoria College; taught in Chatham Collegiate Institute, 1902-04; Principal, Revelstoke, B.C., High School, 1904-08; Oxford, 1908-09; Lecturer, Victoria College, 1909-12; Associate Professor, Victoria College, 1912-19; Professor, Victoria College, 1919; Secretary, Ontario Housing Committee, 1918-19; Chairman, Toronto Section, Alpine Club of Canada, 1917-20; Eastern Vice-President of Alpine Club of Canada, 1920-21; Political Editor, "Canadian Forum," 1921-24; Editor, Burwash's Life of Ryerson, in Makers of Canada Series, 1926. Chairman, Committee investigating position of Latin in Ontario, 1934-35. Owner, Cedar Crescent Farm, Orono, Ont. Author of "Bilingual Schools in Canada," 1917; articles in various magazines. Married Anna Normart of Glenolden, Pa., 1913; has four sons. Residence: 64 Admiral Road, Toronto, Ont.

SMITH, Hon. Ernest Albert—Lumbering and Building Stone Quarries, Main St., Shediac, N.B. Born Shediac, N.B., June 20, 1864, son of Edward John Smith, Shediac, N.B., and Amelia E. (Robb) Smith, Dorchester, N.B. Educated: public school, Shediac; private school, Hampton, N.B., and St. Peter's Church School, Charlottetown, P.E.I. Graduated from Pennsylvania Dental College, 1877. Practised in New Westminster, B.C., 1877; returned to Shediac, N.B., 1890, taking over business founded, 1818, by his grandfather, Thomas E. Smith. Mayor, Shediac, 1906-07-08. Elected to New Brunswick Legislature for Westmoreland County, 1916; re-elected at bye-election, 1917. Minister of Lands and Mines, N.B., 1917-20. In 1918, as Minister of Crown Lands had passed a new Forest Act and organized the first permanent outside Staff of Lumber Scalers and Fire and Game Wardens for the Province. Contested Westmoreland Counties in Federal Election, 1926, and was defeated. Member, C.N. Railway Board of Directors 1928-31. Served a couple of years in Militia in Cavalry Troop, N.B. Married Euphemia Russel, daughted o fthe late Colin Russel of Ottawa, Ont., September 30, 1896; has three sons and one daughter. Club: Moncton City. Society: A.F. & A.M. (W.M. Zetland Lodge No. 24, 1913). Recreations: wild fowl shooting, fishing and golf. Liberal. Anglican. Residence: Shediac, N.B.

RITCHIE, David Lakie, D.D. — Dean and Professor of Theology, United Theological College, Montreal, University Street, Montreal, Que. Born Forfarshire, Scotland, 1864, son of John Ritchie and Isabella Lakie, both of Scotland. Educated: Forfar Academy; Edinburgh University (Arts and Theology), D.D. Came to Quebec, October, 1919. Chairman of Notts Congregationalist Union; President of Sunday School Union, England and Wales; Sub-Director of Education, France, 1918-19 (under British Universities Commission, Y.M.C.A.) President of Montreal and Ottawa Conference, United Church of Canada. Member of Dunfermline, Newcastle-upon-Tyne, and Nottingham Education Authorities, 1891-1919; Minister of Dunfermline Congregational Church Scotland, 1890-96; Minister of St. James's Church, Newcastle-upon-Tyne, England, 1896-1904; Principal, Nottingham Theological Institute, 1904-19; Principal of Congregational College of Canada, 1919 to 1928; published "Peace, the Empire," 1903; "The War-Whoop of the Lords," 1907; "Adolescence," 1911; "Why Grade," 1914; "The 'Teen Age and Its Training," 1918; "The Genius of Congregationalism," 1926. Married Jane Ann Inverarity, daughter of Alexander Inverarity, Dundee, Scotland, 1890. Recreations: golf, walking. United Church of Canada. Residence: 3460 McTavish St., Montreal, Que.

PORTER, George Dana, M.B. — Physician; Director, Health Service, University of Toronto and Lecturer in Hygiene, University of Toronto, Toronto, Ont. Born Jamaica, West Indies, September 11, 1870, son of William Henry and Eliza Jane (Marshall) Porter, both of Nova Scotia. Educated: Woodstock College, University of Toronto (M.B., 1894). Came to Canada, June 1871 and to Ontario, 1873; engaged in general practice in country for two years; took post-graduate work in London for one year; general practice, Toronto, ten years. Formerly President, Canadian Public Health Association, 1926-27-28-29; Vice-President, Canadian Tuberculosis Association, 1932. Vice-President, American Climatological Association, 1925; Secretary, Canadian Tuberculosis Association, 1908-21; Member, Canadian Medical Association, and Fellow, Academy of Medicine, Toronto; Member, British Medical Association. Joint author, "Ontario Health Book" (official Text Book for public schools). Captain, C.A.M.C.; O.C., Div. Lab. M.D. No. 2, 1917-18. Married Lena Harris, daughter of John Harris of Brantford, December 30, 1897; has two sons (Dana and John) and one daughter (Ruth Case). Clubs: York; Rosedale Golf; Canadian; Aesculapian (President, 1925); Royal Empire Society. Recreation: golf. Baptist. Residence: 250 Poplar Plains Road, Toronto, Ontario.

HOLLAND, St. Clair C. — Manufacturer; President and Managing Director, The Robert Mitchell Co. Ltd., Brass & Iron Founders, Manufacturers of Metal Goods, Montreal, Que.; President and Managing Director, The Garth Company; Vice-President, Direct Steaming Co. of Canada Ltd.; Director, Mitchell-Holland Limited. Born Montreal, Que., October 28, 1894, son of the late George and Amelia Holland. Educated: Westmount Academy. Upon completing education, commenced with the Shawinigan Water & Power Co. and has been continuously associated with his present Company, since 1913. Served in World War 1914 to 1918 with Heavy Artillery, C.E.F., for three years. Chairman, Board of Governors, Canadian Rugby Union; Past President, Quebec Rugby Union; Quebec Amateur Hockey Association; Victoria Hockey Club. Member, Dominion Executive Committee, Boy Scouts Association; St. John Ambulance Association; Vice-President, Montreal Boy Scouts Association; Province of Quebec Association for the Prevention of Industrial Accidents; Director, Province of Quebec Safety League. Member, The Montreal Board of Trade; Freemason (Scottish Rite, Shriner); Protestant. Recreations: golf, badminton. Clubs: Rotary (Past Pres.); Engineers; Kanawaki Golf; Canadian. Married Dorothy Duckett, daughter of the late Frank Duckett of Montreal, 1919; has one son and one daughter. Office: 750 Belair Ave., Montreal. Home: 111 Ballantyne Ave. N., Montreal West, P.Q.

GREENSHIELDS, Robert Alfred Ernest, LL.D., D.C.L.—Chief Justice of the Superior Court. Born Danville, Que., February 2, 1861, son of John and Margaret Greenshields. Educated: Danville Academy; McGill University. Hon. LL.D., University of Montreal, 1935. Married Maude Adelaide Gooderham, daughter of Robert T. Gooderham, Toronto, 1890; has one daughter. Clubs: Mount Royal; St. James's. Society: St. George's. Anglican. Residence: 3465 Simpson St., Montreal, Que.

MOORE, Elwood S., B.A., M.A., Ph.D. — Mining Geologist; Professor of Economic Geology, University of Toronto, Toronto, Ont.; Consulting Geologist; Director, Royal Ontario Museum of Geology, Toronto, Ont. Born Clarksburg, Ont., August 3, 1878, son of Benjamin Moore of Bond Head, Ont., and Hannah (Rorke) Moore of Picton, Ont. Educated: Heathcote and Clarksburg public schools; Meaford High School; University of Toronto (B.A., M.A.); University of Chicago (Ph.D.); Museum Nationalle d'Histoire Naturelle, Paris (with Professor A. Lacroix). Returned to Toronto after fifteen years in United States, 1907-22. Miner and Assistant Surveyor, Craigmont, Ont., Summer 1903; Assistant on Geological Field Party, Ontario Bureau of Mines, Sudbury Nickel Field, Summer, 1904; Assistant and Geologist, Ontario Bureau of Mines, Michipicoten, Summer, 1905; Geologist, Ontario Bureau of Mines, various fields, 1906-10; Geologist, Canadian Geological Survey, Manitoba, 1912; Geologist, Northland Exploration Company, Hudson Bay, 1916; Geologist, Texas Oil Co., Cuba, 1917; Geologist, Pennsylvania State Geological Survey, Penna., 1917-22; Field work for U.S. Geological Survey, Penna., 1913-14; Geologist, Ontario Department of Mines, 1923-35. Science Master, Pickering College, Pickering, Ont., 1904-05; Science Master, Collingwood Collegiate Institute, Collingwood, Ont., 1906; Fellow in Geology, University of Chicago, 1907-09; Professor of Geology and Mineralogy, Pennsylvania State College, 1909-22; Dean of School of Mines, Pennsylvania State College, 1917-22; Professor of Economic Geology, University of Toronto, 1922. Author of: "Coal, Its Properties, Analysis, Classification, Geology, Extraction, Uses and Distribution" (John Wiley & Sons, Inc., N.Y., 1922); "Mineral Resources of Canada" (Irwin & Gordon, Toronto, 1929); Reports for the Ontario Department of Mines, 1905-11 and 1925-35; Report for Geological Survey, Canada, 1912; Silica Refractories of Pennsylvania, Topographic and Geological Survey of Penna.; Reports on Iron Deposits of Belcher Islands, Hudson Bay, Air Blasts in Kolar Goldfield, India, and other publications. Married Clara McTaggart, daughter of the late Alpheus McTaggart of Clarksburg, Ont., December 28, 1916; has one daughter (Ruth Henrietta). Clubs: University, State College (Pennsylvania), (Honorary Members); Engineers (Toronto); High Park. Recreations: curling, bowling, canoeing, fishing. Society of Friends. Residence: 18 Indian Grove, Toronto, Ont.

HOLLING, Rev. Theophilus Ernest, B.A., D.D.—Retired Minister of United Church of Canada. Born England, February 24, 1867, son of Joseph and Anne Holling, both of Sheffield, England. Educated: Wesley College, Winnipeg and Manitoba University (B.A.); D.D. (Queen's University). Came to Manitoba, 1889; Ontario, 1912. Married Mary Etta Isabella Crawford, daughter of J. S. Crawford, Birtle, Man., 1894. United Church of Canada. Residence; 191 Craighurst Ave., Toronto, Ont.

WRONG, George Mackinnon, M.A., LL.D., F.R.S.C. — Emeritus Professor of History in the University of Toronto, Toronto, Ont. Born Grovesend, Ont., June 25, 1860, son of Gilbert Wrong and Christian Mackinnon, both deceased. Educated: University College and the University of Toronto (M.A.); LL.D., McGill University, Montreal, Que. Author of: "A Canadian Manor and Its Seigneurs" (1908); "The Fall of Canada" (1914); "The Conquest of New France" (1910); "Washington and His Comrades in Arms" (1921); "The Rise and Fall of New France" (2 Vols., 1928); "Canada and the American Revolution" (1935), etc. Married Sophia Hume Blake, daughter of the Hon. Edward Blake, September 14, 1886; secondly, Elizabeth Burgwynne, 1933; has one son living, one died at Oxford, 1928, and one killed in the war, and two daughters. Clubs: Athenaeum (London); York and Toronto Golf (Toronto). Recreation: country life. Anglican. Residence: 73 Walmer Rd., Toronto, Ont.

PAKENHAM, William, B.A., LL.D. — Dean, Ontario College of Education, University of Toronto, Toronto, Ont. Born Trenton, Ont., December 29, 1866, son of Edward and Jane (Weaver) Pakenham, both of Trenton, Ont. Educated: public schools in Smithfield and Meyersburg, high schools at Campbellford and Peterboro, Ont.; Ottawa Normal School; University of Toronto (B.A., LL.D.). Public School Teacher in the County of Peterboro, 1884-86; High School Teacher, Port Dover, 1887-88, and Smith's Falls, 1889-90; St. Thomas, 1890-94; Principal of Brockville Collegiate Institute, 1894-96; Registrar of Ontario Department of Education and Chairman of Provincial Board of Examiners, 1897-1901; Principal of Toronto Technical School, 1902-06; Dean of Ontario College of Education, 1907 to July, 1934, when he retired. Married Laura L. Green, daughter of Henry M. Green of Ridgetown, Ont., December 25, 1895. Residence: 106 Spadina Road, Toronto, Ont.

LARROUY, Francis Isidore — Chemist and Veterinary Surgeon, Brodie & Rainer, Ltd. (General Manager). Wholesale and Retail Chemists and General Store, Druggists, Electricians, Opticians and Wine Merchants, 45 Water St., Georgetown, Demerara, B.G.; also Strand, New Amsterdam, Berbice; Director of Plantation, Hampton Court, Ltd.; shareholder in Hampton Court Plantation, Ltd.; Brodie & Rainer, Ltd.; Nismes Plantation, Ltd.; Schoon Plantation, Ltd.; Buxton Estates, Ltd.; Houston Plantation, Ltd. Born Georgetown, British Guiana, November 29, 1873, son of John Isidore Larrouy of Bordeaux, France, and Rachael Da Costa of British Guiana. Educated: Roman Catholic School, B.G. Apprentice, Tonslea & Co., Georgetown, 1888; Assistant to Brodie & Rainer, Georgetown, 1896; General Manager, Brodie & Rainer, Georgetown, 1912. Served with Militia, Artillery Regiment, as Gunner, from 1900 to 1906. Married Edith McClintock (deceased), June 21, 1901; has three sons and two daughters. Preshyterian. Residence: 9 Oroal St., Georgetown, B.G.

McCULLOCH, Hugh Leslie, B.A.Sc.—President and Treasurer, Babcock-Wilcox and Goldie-McCulloch, Ltd., Galt, Ont.; Director, Goldie-McCulloch Co.; Gore District Mutual

HUGH LESLIE McCULLOCH, B.A.Sc.

Fire Insurance Company; Vice-President and Director, Galt Art Metal Co., Ltd. Born Toronto, Ont., November 27, 1897, son of Robert O. and Louise (Leslie) McCulloch of Galt, Ont. Educated: Lakefield Preparatory School; Ridley College, St. Catharines, Ont.; University of Toronto (B.A.Sc., School of Practical Science, 1924). Served in France with the 1st Battery, Canadian Field Artillery; demobilized, 1919, and resumed his education. Went to Bayonne, New Jersey, and became an apprentice engineer in the shops and offices of the Babcock and Wilcox Company, 1924; joined the present firm, 1925; appointed Vice-President, 1930, and President, 1934. Married Edith Barbara Northey, eldest daughter of J. P. Northey of Toronto, Ont., September, 1922; has three daughters and one son. Clubs: Toronto Golf; Toronto; Waterloo Golf and Country; Highlands Badminton. Recreations: golf, fishing. Presbyterian. Residence: 16 Blenheim Road, Galt, Ont.

LAPIERRE, Edmond Anthony, M.P.P.—Born Montreal, Que., January 25, 1866, son of J. B. and Marie (Gauthier) Lapierre. Educated: St. Mary's Academy, Montreal, Que. With Greenshields, Ltd., of Montreal for eighteen years; a pioneer traveller in Northern Ontario, entering the country in the year 1896; saw the transformation from a lumbering country to mining, agriculture and modern towns; at present interested in mining. Member, Catholic Commercial Travellers' Association; British Empire Parliamentary Association; Dominion Commercial Travellers' Association. Secured a majority for the constituency of Nipissing to the House of Commons, 1917: upset by the soldiers' vote by 44; elected in subsequent elections, 1921-26; defeated the Hon. Chas. McCrea, Provincial election, June, 1934. Clubs: Rotary (Honorary Member); Idlewyld Golf; Sudbury Golf; St. Louis. Society: Knights of Columbus. Liberal. Roman Catholic. Residence: Sudbury, Ont.

BROWN, John Livingstone—Clergyman and Farmer, Winnipeg, Man. Born Belwood, Wellington County, Ont., February 7, 1867, son of Rev. Robert and Anna H. (Unsworth) Brown (both deceased). Educated: At Middleville, Ont; Pilot Mount, Man.; Winnipeg High School; McGill University and Congregational College, Montreal. Was Liberal candidate in Manitoba in Provincial Election, 1899; defeated by Hon. Robert Rogers; was elected in the General Election, 1921, as Federal Member for Lisgar, defeating Hon. Robert Rogers; re-elected in 1925, 1926 and 1930. Has sat in Parliament, first as a Progressive and later as a Liberal-Progressive. President, United Farmers of Manitoba, 1920 and 1921; President, Manitoba School Trustees' Association, 1913-14. Married Mary Ellen Campbell, daughter of James Campbell, late of Wood Bay, Man., August 13, 1894; has one son and three daughters. United Church of Canada (formerly Congregationalist). Residence: Pilot Mound, Man.

McCOLL, John Wolfe—Formerly President, McColl Brothers, Limited, Refiners and Marketers, Petroleum Oils; President, Uscan Oil Co., Oklahoma City, Oklahoma; Director, Industrial Acceptance Corporation, Montreal, Que. Born Toronto, Ont., July 31, 1881, son of John Buchanan and Emma (Wolfe) McColl, both of Toronto. Educated: Model School; Jarvis Collegiate; University of Toronto. Married Elizabeth Kelly of Long Island, N.Y., September 22, 1910; has one daughter (Mary). Clubs: Rosedale Golf; R.C.Y.C.; Ontario Jockey; Granite; Surf; Indian Creek Committee of One Hundred; Miami Beach. Recreations: golf, bowling, skating. Anglican. Residence: 140 Forest Hill Road, Forest Hill Village, Toronto, Ont., also Miami Beach, Florida.

HAND, William Arthur — Registrar, Agency Department, Confederation Life Association, 12 Richmond St. E., Toronto, Ont. Born Sault Ste. Marie, Ont., July 17, 1908, son of Thomas Alexander Hand of Stanton, Ont., and Hannah Jane Hand of Rosemont, Ont. Educated: Alexander Muir (S.S.Marie) and North Toronto Collegiate; University of Toronto. Began with Agency and Investment Departments, North American Life Assurance Co., Toronto, September, 1926; Field Service Dept., Confederation Life Association, Toronto, February, 1930; Registrar, Agency Dept., December, 1936. Honorary General Secretary, Brotherhood of St. Andrew in Canada and Member, Dominion Council. Clubs: Albany; Allin. Recreations: tennis, paddling and skiing. Anglican. Residence: 10 Carey Road, Toronto, Ont.

McDONALD, John Hamilton — Director, Federal Grain Co., Ltd., Winnipeg, Man. Born Listowel, Ont., December 15, 1884, son of John H. and Anna (Van Kleek) McDonald, both of Listowel, Ont. Educated: public school and high school collegiate institute, Listowel, Ont. Came to Manitoba, 1910. Started with Hargraft & Gooderham, 1910, and has been with their successors ever since. Married Marion Drury, daughter of Charles Drury, 1915; has two sons and three daughters. Clubs: Manitoba; St. Charles County. Recreations: golf, tennis. Liberal. Presbyterian. Residence: Park Boulevard, Tuxedo, Winnipeg, Man.

THOMSON, Alexander — Vice-President, Federal Grain Co., Ltd., Grain Exchange, Winnipeg, Man. Born Wingham, Ont., November 22, 1878, son of Alexander and Belinda (Meredith) Thomson. Educated: public and collegiate schools, Harriston, Ont. Came to Province of Manitoba, 1901. Connected with International Elevator Co., 1905; as Superintendent and Manager, 1911. The International Elevator Co., Ltd., sold to Federal Grain Co., Ltd., in August, 1929; Mr. Thomson became Vice-President of Federal Grain Co., Ltd., January, 1931; President of Winnipeg Grain Exchange, 1926-27. Married Minnie Heflin McLaurine of Nashville, Tenn., 1917. Clubs: Manitoba; St. Charles Country. Society: A.F. & A.M. Recreation: golf. Independent. Presbyterian. Residence: 200 Waverley Street, Winnipeg, Man.

FINLAYSON, John Norison, B.Sc., M.Sc. —Professor of Civil Engineering, University of Manitoba, corner Portage and Sherbrooke, Winnipeg, Man. Born Merigomish, N.S., August 27, 1880, son of Edward Finlayson and Catherine Smith, both of Merigomish, N.S. Educated: Pictou Academy; McGill University (B.Sc., 1908; M.Sc., 1909). Member, Engineering Institute of Canada; Member Association of Professional Engineers in Province of Manitoba. Married Ruth Martin, daughter of Robert Martin, 1911; has two sons and one daughter. Society: A.F. & A.M. (Assiniboine Lodge, Winnipeg). Recreation: walking. Presbyterian. Residence: 243 Elm St., Winnipeg, Man.

GUEST, John Sherratt Hill, M.A.—Formerly School Principal, Appleby School, Residential Boys' School, Oakville, Ont. Born Burton-on-Trent, England, September 25, 1873, son of Charles Guest of Stretton, Leicester, and Margaret Elizabeth (Graham) Guest of Liverpool, England. Educated: Cambridge University (M.A., 1897). Came to Canada, September, 1901. Headmaster, Junior School, Upper Canada College, 1902-11; appointed first Headmaster, Appleby School, September, 1911; retired, June, 1934. Married Gladys Walker, daughter of Sir Edmund Walker of Toronto, Ont., December 15, 1906; has two sons and two daughters. Club: York (Toronto). Church of England. Residence: 5 Cluny Ave., Toronto, Ont.

AIKINS, Charles Carroll Colby — Rancher, Poet, Dramatist, Naramata, B.C. Born Stanstead, Que., August 22, 1888, son of John Somerset Aikins of Winnipeg, Man., and Abby Lemira Colby of Stanstead, Que. Educated: McGill University. Came to British Columbia, 1909. Established the Home Theatre at Naramata, B.C., 1920; organized the Canadian Players, 1921. Author of Poems, Sherman, French & Company, 1917; "The God of Gods," a play in three acts, first produced by the Birmingham Repertory Company, February, 1919. Married Katherine Reed Foster, daughter of John G. Foster, American Consul-General, Ottawa, April 16, 1913; has two sons and one daughter. Recreations: fishing, shooting. Conservative. Residence: Naramata, B.C.

FOSTER, Lieut.-Colonel William Wasbrough, D.S.O. — Croix-de-Guerre (France and Belgium), and A.D.C. to the Governor-General of Canada; President, Pacific Engineers, Ltd., General Contractors, Vancouver, B.C. Born Bristol, England, October 1, 1876, son of William and Augusta (Wasborough) Foster, both deceased. Educated: Wycliffe College, Gloucester, England. Came to British Columbia, 1894. In service of Canadian Pacific until 1908. Managing Director, Lumber companies at Revelstoke, 1908-10; Deputy Minister of Public Works for Province of British Columbia, 1910-13; Member of the Legislative Assembly of the Province of British Columbia for "The Islands," 1913-16. President, British Columbia Conservative Association, 1908-09; Member, Vancouver Board of Trade; President, Sir John A. Macdonald Club; Past President, Trail Riders of the Canadian Rockies and Alpine Club of Canada. Began military career in the old British Columbia Battery Garrison Artillery in 1896; Captain, Victoria Squadron of Cavalry; upon outbreak of War, joined 2nd C.M.R.'s as Captain. In June, 1915, went Overseas direct to France with same regiment, seeing service at Messines as Platoon Commander until December, 1915. From December, 1915, to May, 1916, acted as Brigade Bombing Officer, and attached to the 3rd Canadian Division as Instructor in Bombing. In June, 1916, Company Commander, 2nd C.M.R.'s on Ypres Front. In September, 1916, on Somme Front, awarded the D.S.O. and promoted Major, September 15, 1916. On October 26, 1917, awarded Bar to D.S.O.; awarded second Bar to D.S.O., August 15, 1918. Awarded Belgian Croix-de-Guerre with Lion, November 26, 1917. Awarded French Croix-de-Guerre with Gold Star, September 2, 1918. Wounded twice and mentioned in despatches five times. Promoted Lieutenant-Colonel, June, 1917, and given command 52nd New Ontario Battalion, C.E.F. Is Brevet-Lieutenant-Coloned, 7th Battalion, Vancouver, B.C. Married Olive Stewart, daughter of Geo. H. Stewart, Peterboro, Ont., June 25, 1906; has three sons and two daughters. Clubs: Vancouver; Union (Victoria); Alpine (England). Society: A.F. & A.M. (Scottish Rite). Recreations: golf, cricket, mountaineering. Conservative. Church of England. Residence: Elm St., Kerrisdale, Vancouver, B.C.

CAMPBELL, George Archibald, K.C. — Of Campbell, McMaster, Couture, Kerry & Bruneau, Advocates, Canada Life Bldg., Montreal, Que.; President, Canadian Cartage and Storage Co.; Vice-President, Shedden Forwarding Company Ltd.; Director, Stanley Bagg Corp., Canada and Gulf Terminal Railway and Canadian Transfer Co., Ltd. Born Montreal, September 26, 1875, son of Rev. Robert Campbell, D.D. (an ex-Moderator of the General Assembly of the Presbyterian Church in Canada, and for upwards of fifty years one of the foremost members of that church) and Margaret (Macdonnell) Campbell. Educated: Montreal High School; McGill University (B.A., 1896, first rank honors; B.C.L., 1901, first rank honors); Macdonald Travelling Scholarship in Law, attending Universities of Grenoble, Montpelier and Paris. Read Law with the late Sir Donald Macmaster, Bart., K.C., M.P.; called to the Bar, July, 1901; created K.C., May, 1912. Batonnier, Bar of Montreal, 1930-31; Batonnier - General of the Province of Quebec, 1930-31. One of the leading Counsel of the Bar of Montreal. Married Amy G. Dawson, daughter of William V. Dawson, January, 1909. Clubs: Mount Royal; Montreal; University; Mount Bruno Golf; Hermitage Country; Liberal-Conservative; Canadian. Societies: St. Andrew's; Art Association. Recreations: golf, travel, motoring. Conservative. Presbyterian. Residence: 644 Argyle Ave., Montreal, Que.

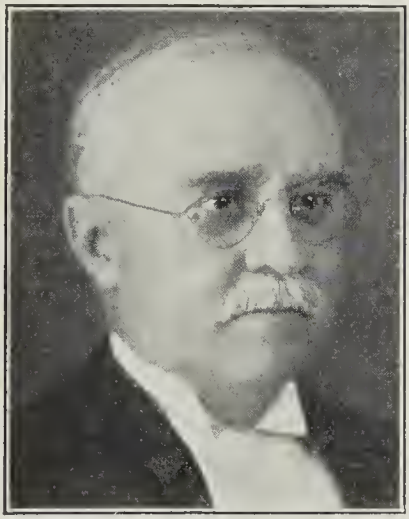

GEORGE ARCHIBALD CAMPBELL, K.C.

HALL, James Edward — President, Hall Grain Co., Ltd., 1629 Marine Bldg., Vancouver, B.C. Born Belleville, Ont., December 2, 1879, son of Charles Edward and Ida J. (Rose) Hall, both of Vancouver, B.C. Educated: public and high schools, Winnipeg and Manitoba College. Engaged in grain business at Lumsden, Sask., and Saskatoon, Sask., for three years. Part owner of the Hall Milling Company, Lumsden. Came to Vancouver, B.C., 1905, and organized the Hall Elevator Company; was President and Managing Director, Vancouver Milling and Grain Co., Ltd., 1906-28; resigned to form Hall Grain Co., 1928. Member, Vancouver Board of Trade and ex-Member of the Council; ex-President, Vancouver Grain Exchange; ex-President, Vancouver Merchants Exchange; Life Governor, Vancouver General Hospital. Married Ethelwyn Ceperley, daughter of H. T. Ceperley of Vancouver, September, 1907; has one son and two daughters. Clubs: Vancouver (Vancouver); Vancouver Golf and Country; Shaughnessy Heights Golf; Rotary, Vancouver (Charter Member). Recreations: golf, motoring, hunting. Anglican. Residence: 1101 Nicola St., Vancouver, B.C.

GODIN, Hector L. — President and General Manager, Dominion Manufacturers, Limited, 09 Niagara St., Toronto, Ont. Born Three Rivers, Que., October 2, 1866, son of Joseph H. C. and Olive (Marchand) Godin. Educated: Christian Brothers' School, Three Rivers, Que. In the employ of Octave Girard, Undertakers' Supplies, as Bookkeeper and Manager, 1883-87. On the death of Octave Girard, remained in employ of the firm, which was purchased by Leopold Girard, still holding the position of Bookkeeper and Manager; later travelled as Salesman for this company; appointed Manager of Montreal Branch, 189 ; became partner of Leopold Girard under the firm name of Girard & Godin, 1895. Girard & Godin was absorbed by the Dominion Manufacturers, Ltd., 1913, and Mr. Godin became Director of this company and Joint Manager of the Three Rivers branch. Appointed General Manager of the Dominion Manufacturers, Limited, 1915; made Vice-President of the company, 1921; appointed President, 1926. Married Marie Amanda Girard, daughter of the late Octave Girard of Three Rivers, Que., October 15, 1894; has four sons and four daughters. Club: Yorkshire Cricket. Recreations: cricket, boating. Liberal-Conservative. Roman Catholic. Residence: 64 Glen Road, Toronto, Ont.

INKSTER, Hon. Colin — Ex-Sheriff, Eastern Judicial District of Manitoba, Winnipeg, Man. Born Kildonan, Man., August 3, 1843, son of John and Mary (Sinclair) Inkster. Educated: St. John's College, Winnipeg, Man. Member of the first Legislature of Manitoba, 1871; Speaker of the Legislative Council, 1876 (sole survivor); appointed to present position, 1876; the only surviving member of the first Legislative Council and the sole surviving councillor of the original St. John's College; has occupied the position continuously of Rector's Warden of St. John's Cathedral for over fifty years. Resigned office of Sheriff, February 4, 1928, after holding that office for fifty-two years. Married Ann Tait, daughter of William Tait, Kildonan, 1871; has three sons and two daughters. Clubs: Manitoba; Oakland Shooting. Recreations: shooting, walking. Residence: West Kildonan, Man.

De La ROCHE, Mazo—Authoress. Born Toronto, daughter of William Richmond de la Roche and Alherta (Lundy) de la Roche. Educated: Toronto School and University. Has had short stories in the principal magazines of Canada. England and the United States. Won prizes for one-act plays in Daughters of the Empire and Canadian Authors' competitions. Won the Atlantic Monthly prize with "Jalna". Publications are as follows: "Explorers of the Dawn", 1922; "Possession", 1923; "Delight", 1925; "Jalna", 1927; "Low Life and other Plays", 1928; "Whiteoaks", 1929; "Portrait of a Dog", 1930; "Finch's Fortune", 1931; "Lark Ascending", 1932; "The Master of Jalna", 1933; "Beside a Norman Tower", 1934; "Young Renny", 1935; "Whiteoak Harvest", 1936; "Whiteoaks", A play in Three Acts, 1936. Miss de la Roche's play, "Whiteoaks," was produced in London, 1936, and Canada and the United States later. A film version of "Jalna" was made in Hollywood in 1935. Books have been translated into several foreign languages. Certain of them have also been published in the Tauchnitz edition, and transcribed into Braille. Married: has adopted two children; a son and a daughter. Residence: The Rectory, Hawkchurch, Axminister, Devonshire, England.

DEMERS, Hon. Louis Philippe—Judge of the Superior Court of Quebec and local Judge in Admiralty. Born Henryville, Que., September 16, 1863, son of Alex Louis and Marie (Goyette) Demers. Educated: St. Hyacinthe College; Laval University (B.A., 1883; LL.D., 1889). Called to the Quebec Bar, 1886. Created K.C., 1893; received present appointment, August 31, 1906; formerly Professor of Universal History, Monument National, Montreal; Professor of Civil Law, and Dean, Montreal University. Elected to House of Commons for St. John's and Iberville, 1900; re-elected, 1904; Chairman of Standing Orders Committee, 1904; Chairman, Private Bills Committee, 1905-06; School Commissioner, Montreal, 1903. One of the founders of "La Revue Légale". Author of thesis "Privilèges sur les Biens Meubles" and interesting papers on the Richelieu Valley. Married Marie-Louise Roy, daughter of Jules and Mélanie (Demers) Roy, September, 1934. Roman Catholic. Residence: Montreal, Que.

GILMOUR, A. Harrison, M.C. — Resident partner, Nesbitt Thomson & Co., Ltd., Investment Dealers, 38 King St. W., Toronto, Ont. Born Winnipeg, Man., October 5, 1887, son of the late Thomas H. and the late Jane (Moore) Gilmour, both of Winnipeg, Man. Educated: St. John's College School, Winnipeg, Man. Member of Winnipeg Grain Exchange until outbreak of the Great War, 1914; joined Nesbitt Thomson & Co., Ltd., 1922; resident partner at Winnipeg until 1933; resident partner at Toronto since 1933. Served Overseas, August, 1914, to September, 1919, with 8th Battalion and 28th Battalion, C.E.F.; with Dunsterforce, at Baku, 1918-19; Major, M.C. and Bar; mentioned twice in despatches and twice wounded. Married Doris Godson-Godson, daughter of Colonel G. Godson-Godson, D.S.O., of Toronto, October 19, 1921; has one son and three daughters. Clubs: Toronto Hunt; Eglinton Hunt; Ontario Jockey; Engineers' (Toronto); National. Recreations: hunting and polo. Residence: 10 Chestnut Park Road, Toronto, Ont.

HULL, Carlos E.—President, G. U. Price, Limited, Insurance Brokers, 414 St. James Street West, Montreal, Que.; Vice-President, Average Adjusters of Canada Limited. Born Canton, Ill., February 16, 1885, son of William B. and Ruth (Piper) Hull. Educated: Canton High School; Worcester Academy, Worcester, Mass.; Buffalo Law School, Buffalo, N.Y. (LL.B.). Called to the Bar of the State of New York. Due to the handling of Insurance in his legal practice, he commenced in the Insurance business; came to Canada as Adjuster for Travellers' Assurance Company, 1909; with Irish & Maulson, Montreal, 1914; organized the G. U. Price Company, Limited, for the English interests, 1919; became President, 1926. Married Florence Laycock, daughter of O. S. Laycock of Buffalo, N.Y.; has two sons and one daughter. Clubs: Canada; Country; Beaconsfield Golf. Societies: A.F. & A.M.; Delta Chi. United Church of Canada. Residence: 388 Oxford Ave., Montreal, Que.

ELLIOTT, Henry Herbert, M.D., C.M. — Commissioner of Northern Manitoba, Community Bldg., The Pas, Manitoba. Born Bayfield, Ont., July 9, 1872, son of the late Andrew Elliott and Mary (Heard) Elliott. Educated: public school, Frankville, Ont.; high school, Athens, Ont.; Queen's University, Kingston, Ont. (M.D., 1898). Winner 1st Medal, General Proficiency and prize in practice of Medicine; prize in Gynaecology; Senior General House Surgeon, General Hospital, Kingston, Ont.; practised in Seeley's Bay, Ont., from 1899 to 1912; came to The Pas, 1912, to open up outport Customs, remaining until 1918, during which time served as Town Clerk and Secretary, Board of Trade. At Emerson in charge of Port Customs, 1918-20; resigned and went to Rapid City, Man., until 1925; appointed Commissioner of Northern Manitoba, 1925. Married Ruth M. Eaton, daughter of Hugh N. Eaton, August 29, 1900; has one son. Societies: A.F. & A.M.; I.O.O.F. Recreation: shooting. Anglican. Residence: La Rose Avenue, The Pas, Man.

NOWLAN, Clyde George — Of Nowlan & Shaw, Barristers, Wolfville, N.S. Born Havelock, Digby County, August 14, 1898, son of Charles R. and Hattie (deLong) Nowlan. Educated: Acadia University (B.A.); Dalhousie University (LL.B., 1920-22). Read Law with Roscoe & Wickwin, Kentville, N.S.; called to the Bar of Nova Scotia, 1922; created K.C., July, 1932. Practising in Wolfville since 1922. Governor, Acadia University. Elected for constituency of King's, Legislative Assembly, June, 1925; re-elected, September, 1928; defeated, 1933. Married Miriam Chisholm, daughter of Robert Chisholm, Wolfville, N.S., 1923; has three sons and one daughter. Society: Acadia Alumni Association (President). Recreations: fishing, hunting. Conservative. Baptist. Residence: Wolfville, N.S.

CARRUTHERS, George A., Jr. — Grain Broker, representing Brandt & Quain, New York, 446 Grain Exchange, Winnipeg, Man. Born Winnipeg, Man., July 16, 1902, son of George A. Carruthers. Educated: Model School, Winnipeg; Appleby School, Oakville,

GEORGE A. CARRUTHERS, JR.

Ont.; McGill University (B.Com., 1922). With the Lake Shippers' Clearance Association, Fort William, 1922-23; associated with Jas. Carruthers & Co., Winnipeg, 1923; joined Norris Grain Co., 1924; left to start on his own account, October, 1928. Married Helen McDermott of Minneapolis, 1924; has one daughter. Clubs: St. Charles Country; Pine Ridge Golf; Winnipeg Skating; Winnipeg Squash Racquet; Manitoba Jockey; Winnipeg Jockey. Society: A.F. & A.M. Recreations: golf, shooting, squash racquets. Anglican. Residence: 207 Park Boulevard, Tuxedo, Winnipeg, Manitoba.

TAIT, William Dunlop, B.A., M.A., Ph.D. —Professor of Psychology; Chairman, Department of Psychology; Director of Psychological Laboratory, McGill University, Montreal, Que. Born Hopewell, N.S., November 20, 1879, son of John Tait of Edinburgh, Scotland, and Miranda Tait, Hopewell, N.S. Educated: New Glasgow High School; Pictou Academy; Dalhousie University (B.A.; Harvard University (M.A., Ph.D.). Came to Montreal, 1909. Professor of Psychology; Chairman, Department of Psychology; director of Psychological Laboratory. Autbor of Articles: "Psychophysical Attitudes and Memory," 1910; "The Exceptional Child," 1913; "The Self," 1912; "A Case of Psychoanalysis," 1913; "Psychology and Medicine," 1920; "Repatriation," 1920; "Democracy and Mental Hygiene," 1920; "The Gifted Child," 1921; "Montreal School Survey," 1920; "Educational Bearings of Mental Tests," 1922; "Motor Speech Functions in Dreams," 1924; "Psychology, Education and Sociology," 1925; "Crime and Its Sources"; "Psychology, Leadership and Democracy"; "The Menace of the Reformer"; "A Social Aspect of Behaviourism"; "Science and Education"; "Education as Selective"; "Psychopathology of Alcoholism"; "A Case of Fear Amnesia"; "Some Feminisms." Served with the 7th Siege Battery (Overseas) as Major, 1916-18; D.I.O., M.D., No. 6. July, 1915, to November, 1915; Assistant D.A.A. & Q.M.G., November, 1915, to April, 1916; Assistant D.A.A. & Q.M.G., M.D., No. 6, May, 1918, to December, 1918. Chairman, G.W.V.A., Advisory Committee to Repatriation Committee of the Cabinet, 1918-19; Associate Editor of "Veteran," 1919-21; Member of Industrial Conference, Ottawa, 1919; Member of Labor Sub-Committee to the Cabinet, 1918-19. Married Mary Alice Maxwell, daughter of Edward Maxwell, August 11, 1909; has one son and one daughter. Societies: A.F. & A.M.; Fellow, American Association for Advancement of Science; Sigma Xi. Recreations: hunting and fishing. Independent. Presbyterian. Residence 2276 Regent Ave., Montreal, Que.

WARREN, Albert Edward — Vice-President, Canadian National Railways, Western Region Headquarters, Winnipeg, Man. Born Taunton, England, June 7, 1874, Entered railway service in 1889, and served in various capacities in Car Service Department, Superintendent's General Superintendent's and Manager's offices and station and yard service, Canadian Pacific Railway until July, 1901, when he resigned to enter mercantile business. He entered Canadian Northern Railway services, August, 1902, and served in various capacities from Station Agent to Superintendent until November 21, 1911, when he was appointed General Superintendent of the Central Division, Canadian Northern Railway, consisting of lines Port Arthur to Regina and to Dauphin, with headquarters at Winnipeg; was appointed Assistant to the General Manager, Canadian Northern Railway, January 1, 1913; loaned to the Dominion Government and acted as Chief Operating Officer, Railways and Canals Department, Ottawa, January 1 to August 1, 1918; appointed General Manager of the Canadian Northern Railway, at Winnipeg, October 16, 1918; the jurisdiction of Mr. Warren was extended to include all Canadian Government railway lines west of O'Brien, November 21, 1918; in August, 1920, when the Grand Trunk Pacific Railway was placed under the Canadian National Railways management, he was also appointed General Manager of the G.T.P.R., continuing in that position until February 28, 1932; General Manager, Canadian National Railways, Winnipeg, Man., March 1, 1923, to July 31, 1925; General Manager, Canadian National Railways, Central Region, Toronto, Ont., August 1, 1925, to July, 1929; appointed Vice-President, Canadian National Railways in the Western Region, August, 1929.

CHURCH, Thomas Langton, K.C., M.P. — Barrister, 465 Bay Street, Toronto, Ont. Born Toronto, Ont., son of John and Elizabeth Church (both Irish ancestors, settled in Toronto from Sligo, Ireland, 1849). Educated: Toronto Public School and Collegiate Institute; University of Toronto; Osgoode Hall. Called to the Bar of Ontario, 1897. Served the City of Toronto in various public capacities; School Trustee, 1899-1904; Alderman, 1905-09; Controller, 1910-14; Mayor, 1915-16-17-18-19-20-21, retiring voluntarily. Director, Canadian National Exhibition, fifteen years; Trustee, Toronto General Hospital, seventeen years; Director, Consumers' Gas Company, seven years. Was Harbor Commissioner for many years and Chairman of the Harbour Commission. Chairman of the Board of Police Commissioners, 1915-21; President, Union of Canadian Municipalities, two years; President, Ontario Municipal Electrical Association and of Hydro Radial Union and of Ontario Municipal Association. For many years one of Toronto's amateur sportsmen and a worker and officer in various sportsmen's clubs. First elected to the House of Commons at General Election, 1921, while Mayor of Toronto; re-elected, 1925, 1926 and 1934. Conservative. Bachelor. Residence: 04 Chatsworth Drive, Toronto, Ont.

MACDONALD, Wilson — Poet, Apt. 54, The Ernescliffe Apts., Sherbourne St., Toronto, Ont. Born Cheapside, Ont., son of Alexander Macdonald and Anna Pugsley, daughter of Rev. Wm. Pugsley. Educated: Port Dover Public and High Schools; Woodstock College; McMaster University. First poem published in Toronto Globe, 1899; Author of: "A Song of the Prairie Land, and other Poems" (McClelland & Stewart), 1919; "The Girl Behind the Man Behind the Gun" (Lane Press), 1915; "The Miracle Songs of Jesus" (Second Edition, Ryerson Press, 1923); also autbor of "Out of the Wilderness" (Charles Scribner's Sons, New York); A Flagon of Beauty (Pine Tree Publishing Co.), 1931; Caw-Caw Ballads (Pine Tree Publishing Co.), 1930; Paul Marchand (Pine Tree Publishing Co.), 1933; Song of the Undertow (Saunders, Toronto), 1935; contributor to London Mercury, Scribner's and other well-known magazines. Author-Composer of: "The Girl From Vagabondia," a musical comedy in two acts. More notable among his etchings are: "Pauline Johnston," "Gifts," "A Toast to Beauty," "France," "Alone." President of the Poetry Society of Canada. Club: P.E.N. Recreations: swimming, canoeing, hockey, skating, dancing, lacrosse, tennis, billiards, chess, football. Religion: The Church of the Open Air.

GRIER, Alexander Monro, K.C. — 801 Dominion Bank Building, Toronto, Ont.; President and Solicitor, Canadian Niagara Power Co., Niagara Falls, Ont. Son of Charles Grier, L.R.C.P., and Maria Agnes Grier. Educated: Manilla Hall, Clifton, England. Admitted to practice, England, 1882. Called to the Bar of Ontario, 1884; created K.C., 1902; engaged as Junior Counsel for the Canadian Pacific Railway Co. in arbitration between the Dominion Government and the Canadian Pacific Railway; also in arbitration and litigation with the contractors of the Lake Superior section; afterwards engaged principally in Parliamentary practice until 190 ; appointed Secretary and Solicitor, 1901; elected Vice-President, 1905; President, 1919, of the Canadian Niagara Power Co.; President, Canadian Electrical Association, 1918-19. Engaged in practice of Law; occasionally conducts special cases for the Crown, but mainly applies himself to the incorporation of companies, Parliamentary practice and arguments in appeal. Has acted as Counsel in several cases before the Privy Council. Has lectured and spoken on a great variety of subjects and in many interests. During the Great War of 1914-18, was engaged constantly in speaking at meetings held in numerous places in Canada and the United States for the purpose of helping on the great cause of the British Empire and its Allies. Widower. Clubs: Arts and Letters (Toronto); Rideau (Ottawa); Niagara (Niagara Falls, N.Y.). Liberal-Conservative. Anglican. Residence: Athelma Apartments, Grosvenor St., Toronto, Ont.

HODGENS, William Sefton — Director, Dominion Securities Corporation, Limited, 15 King St. W., Toronto, Ont.; Director, General Steel Wares, Ltd., 1927; Director, P. Burns & Co., Ltd., 1920. Born Toronto, Ont., July 13, 1878, son of George and Kate (Sefton) Hodgens, both of Toronto, Ont. Educated: Parkdale Collegiate Institute, Toronto, Ont. With Scottish Union Insurance Company, 1894-97; joined Central Canada Loan & Savings Co., 1898, and appointed Secretary, 1908; made Director, Dominion Securities Corporation, Limited, 1916. Married Gertrude Mackenzie, daughter of William Mackenzie of Toronto, December 31, 1905. Clubs: National; Lambton Golf; Carlton; R.C.Y.C.; O.J.C. Recreation: golf. Anglican. Residence: 206 Russell Hill Road, Toronto, Ont.

STEWART, Rev. James Livingstone, B.A., B.D., D.D.—Professor, Comparative Religions, etc., St. Andrew's College (Theological), College St., Saskatoon, Sask. Born Valentia, Ont., January 25, 1872, son of Spencer and Elizabeth (Naylor) Stewart, both of Mariposa. Educated: public schools, Valentia and Essex; high school, Essex; Victoria College, Toronto University; B.A. (Tor.); B.D., D.D. (Victoria). Formerly Vice-President, West China Union University; Member, North China Branch, Royal Asiatic Society; Member, American Academy of Political and Social Science. Author of "The Sing Yet Family," 1909; "With Beth and Billy in Western China," 1919; "The Laughing Buddha," 1925; "Chinese Culture and Christianity," 1926; "The Goddess of Mercy," 1927; "Forward with China (in part), 1928; "Ye Gods of Wealth and War," 1931. Married Winifred Luella Stout, B.A. (Northwestern), daughter of James Madison Stout (deceased) of Houston, Texas, U.S.A.; has one son and two daughters. Recreations: tennis, curling. United Church of Canada. Residence: 320 Albert Ave., Saskatoon, Sask.

CONBOY, Dr. Frederick Joseph, D.D.S., F.I.C.D.—Secretary, Ontario Dental Association, 1043 Bloor St. W., Toronto, Ont. Born Toronto, Ont., December 1, 1882, son of James and Sarah (Smith) Conboy, both of Ireland. Educated: University of Toronto; D.D.S., F.I.C.D. President Community Welfare Council of Ontario; Superintendent, Westmoreland United Church School; Past President, Canadian Dental Association; Ontario Dental Association; Toronto Dental Educational Society; Canadian representative, International Dental Federation; Director, Canadian Dental Hygiene Council and Canadian Dental Research Foundation. Editor, Journal, Ontario Dental Association and numerous articles in dental and educational journals. Member, Toronto Board of Education, 1909-13 and Chairman, 1914; Alderman, City of Toronto, 1935. Married Catherine McBrien (deceased), daughter of James McBrien of Orangeville, September 27, 1905; has one son. Societies: Dental Fraternity; Delta Sigma Delta; Past Master, St. Andrew's Masonic Lodge; Past Master, Clark Wallace, L.O.L. Recreation: golf. Conservative. United Church of Canada. Residence: 1043 Bloor St. W., Toronto, Ont.

STONE, F. Heath—President, William Stone & Sons Ltd., Manufacturers, Ingersoll, Ont.; President, National Fertilizers Ltd., Ingersoll, Ont. Born Toronto, Ont., June 30, 1895, son of the late William Stone of Ingersoll and Toronto and the late Ellen (Bungay) Stone. Educated: Trinity College School, Port Hope. Commenced with The Bank of Toronto, at Toronto, 1912. With Rolph Clark & Stone Ltd., Toronto, 1919-26; joined William Stone & Son Ltd., 1926, becoming President, 1932. Served two years with Royal Air Force, during Great War as Lieutenant. Married Gladys Doretta Ellis, daughter of the late Ogden Ellis of Toronto, April 30, 1919; has one son (David William) and one daughter (Elizabeth). Clubs: Woodstock Golf and Country; Tillsonburg Golf. Society: Kiwanis (Ingersoll). Recreations: golf. Anglican. Residence: Thames St. South, Ingersoll, Ont.

DOW, Rev. John, M.A., D.D.—Professor of New Testament Exegesis, Emmanuel College, 75 Queen's Park, Toronto, Ont. Born Forfarshire, Scotland, August 6, 1885, son of John Dow of Finavon, Scotland, and Mary (Alexander) Dow. Educated: Forfar Academy; St. Andrews University and New College, Edinburgh; M.A. (First Class Honors in Classics); D.D. (Hon.), conferred by St. Andrews University. Minister, United Free Church of Scotland, Montrose, 1917-22; Inverness, 1922-25; Examiner in Biblical Criticism, St. Andrews University, 1920-23; Cunningham Lecturer, New College, Edinburgh, 1922-24; came to Canada (Ontario), October, 1925; McDonald of Ferintosh Lecturer at Inverness, 1927. Appointed to Chair of New Testament, Knox College, Toronto, October, 1925, and continued in same office in Emmanuel College. Author of: Jesus and the Human Conflict, September, 1928; contributed to The Dictionary of the Apostolic Church; The Encyclopaedia of Religion and Ethics; The Abingdon Bible Commentary, 1929, etc. Married Donaldina Rose Macdonald, daughter of Donald Macdonald, Dundee, Scotland, April 24, 1918. Recreations: golf, badminton. United Church of Canada. Residence: 135 St. Clair Ave. W., Toronto, Ontario.

GRAY, Samuel Morgan, J.P.—Treasurer and Director, Ives Bedding Company, Ltd., Cornwall, Ont. Born Toronto, Ont., 1879, son of late Robert Holt and Mary Isobel (Cowperthwaite) Gray. Educated: Model and Technical Schools, Toronto. Has held appointments as High School Trustee; Board of Trade Council, etc. Served in Militia as Private in 2nd Queen's Own Rifles, Toronto; Captain in 59th Regiment, Stormont and Glengarry Light Highland Infantry; Major, 21st Canadian Regiment Infantry, 4th Brigade, 2nd Division, B.E.F.; mentioned in despatches; wounded, St. Eloi, Belgium, April, 1916. Married Helen Harris Putnam, daughter of the late Rev. Alan H. Putnam, Toronto, Ont., May 10, 1905; has two sons and one daughter. Clubs: Cornwall; Cornwall Golf; Canadian Military Institute (Toronto). Society: A.F. & A.M. (Karnak Temple, Montreal). Recreations: various outdoor sports, dogs, etc. Conservative. Anglican. Residence: Cornwall, Ont.

LePAN, Arthur D'Orr, B.A.Sc. — Registered Professional Engineer, Superintendent, University of Toronto, Toronto, Ont. Born Owen Sound, Ont., August 20, 1885, son of Frederick Nicholas D'Orr and Elizabeth (Simms) LePan, both of Owen Sound, Ont. Educated: Owen Sound Public Schools and Collegiate Institute; University of Toronto (B.A.Sc.). Assistant and Joint Superintendent, University of Toronto, 1910-20; Superintendent, University of Toronto, 1920. President, Queen City Curling Club, 1923; President, Association of Professional Engineers, Ontario, 1928; President, Toronto Curling Club, 1928-29-30; President, Victoria Club, 1930-31. Served as Lieutenant and Captain, 31st Regiment, 1903-15; Major, C.O.T.C., University of Toronto, 1915; Major and Adjutant, School of Infantry, M.D. No. 2, 1915-16; Lieut.-Colonel and Commandant, School of Infantry, M.D. No. 2, 1916-19; Lieut.-Colonel and Commandant, Polish Army Camp, Niagara-on-the-Lake, 1917-19; mentioned for Valuable Service, February 20, 1919, War Office, London; awarded Cross, Chevalier of the Legion of Honour, France; awarded Cross, Commander of the Order of Polonia Restituta, Poland. Married Dorothy L. Edge, daughter of Rev. Joseph Edge, London, Ont., November 8, 1911; has two sons and one daughter. Club: Victoria. Society: A.F. & A.M. (Worshipful Master, University Lodge, No. 496, 1915). Recreation: curling. United Church of Canada (Elder, Bloor Street United Church, Toronto). Residence: 82 Walmer Road, Toronto. Summer Residence: Pointe Au Baril, Georgian Bay, Ont.

JORDAN, Rev. W. G., B.A. (London), D.D. (Queen's) — Professor of Hebrew Literature, Queen's University, Kingston, Ont., 1899-1929. Born Whitby, Yorks, 1852, son of Dennis Jordan and Elizabeth (Batty) Jordan. Educated: National School, Whitby; prepared for London University by private study, tuition, etc.; also attended classes in Airedale College, Bradford; later a graduate in Theology of the Presbyterian College, London, England. Minister in United Methodist Free Churches (England), 1872-85; joined the Communion of the Presbyterian Church of England; Minister of Dudley, Worchester, about two years. Came to Canada, 1889; Minister for about nine years of Presbyterian Congregation, Stratbroy, Ontario; Chancellor's Lecturer, 1906-07. Author of articles in American Journal of Theology, Biblical World, Review of Theology and Philosophy, Queen's Quarterly, The Canadian Journal of Religious Thought, etc.; Prophetic Ideas and Ideals, 1902; The Philippian Gospel, 1904; Biblical Criticism and Modern Thought, 1909; Deuteronomy, 1911; The Song and the Soil, 1912; Religion in Song or Studies in the Psalter, 1916; Sketcb of the History of Hebrew Religion in Peake's Commentary, 1916; Articles in The Standard Bible Dictionary, 1924; The Abingdon Commentary, 1927; The Challenge of the Book, 1921; England Revisited, 1926; History and Revelation, 1926; The Book of Job, Its Substance and Spirit, 1929; Article, "Israel's History and Religion," in Le Dictionnaire Encyclopedique de la Bible, Paris, 1929; Voltaire the Crusader, 1931. Married Marianne Taylorson, daughter of J. B. Taylorson, Sunderland, England, 1880; has two sons and two daughters. Residence: 3 Avonmore Apartments, Kingston, Ont.

LAMPMAN, His Honor Peter Secord — Judge of the County Court, Victoria, B.C. Born Stamford, Ont., June 23, 1867, son of Thomas and Catherine (Middaugh) Lampman. Educated: high school, Thorold; Trinity University; Osgoode Hall. Read Law with Miller, Cox & Yale, St. Catharines, 1888-89; Bruce, Burton & Bruce, Hamilton, 1889-90; Hall & Kilmer, Toronto, 1891-92; called to the Bar of Ontario, 1892; came to British Columbia and called to the Bar, 1893; received present appointment, 1905. Paymaster, 5th Victoria Regiment, 1900-01 Married Cecila Maud, second daughter of Colonel the Hon. E. G. Prior. Recreation: golf. Anglican. Address: Nottingham Road, Uplands, Victoria, B.C.

GOW, Walter, K.C., B.C.L. — Barrister, Blake, Lash, Anglin & Cassels (established 1851), Canadian Bank of Commerce Building, Toronto, Ont.; Director, Canadian Bank of Commerce; Director, Brazilian Traction, Light & Power Co.; Director, Mexican Light & Power Co.; Director, Mexico Tramways Co.; Director, Barcelona Traction Light & Power Co. Born Guelph, Ont., August 11, 1872. Educated: Trinity College (B.C.L.); University of Toronto. Called to the Bar of Ontario, 1894; created K.C., 1921. Served with 35th Battalion, and in France with the 19th Battalion, 1916. Deputy Minister in London, O.M.F.C., 1917 and 1918; Member, Canadian Committee on Peace Treaty; held rank of Colonel. Thanked for services in Parliament. Clubs: Toronto; York; Carlton; R.C.Y.C.; Toronto Golf; York Downs Golf; St. Ann's; Glen Major; Canadian Military Institute. Presbyterian. Residence: 21 Chestnut Park, Toronto, Ont.

KING, Louis Vessot, M.A., D.Sc., F.R.S.— Professor of Physics, McGill University, Montreal, Que. Born Toronto, Ont., April 18, 1886, son of Alonzo King of Hickson, Ont., and Louisa (Vessot) King of Joliette, Que. Educated: Montreal High School; McGill University, Montreal (B.A., 1905; D.Sc., 1915); Cambridge University, England (B.A., 1908; M.A., 1915). Came to Montreal, Que., 1894; Lecturer in Physics, 1910; Assistant Professor, 1913; Associate Professor, 1915; Full Professor (Macdonald Professor of Physics), 1920; President, Section III of the Royal Society of Canada, 1918-19; elected Fellow of the Royal Society of Canada, 1915; elected Fellow of the Royal Society of London, 1924. Awarded Howard Potts Gold Medal of the Franklin Institute of Philadelphia for invention of hot-win anemometer, 1919; awarded the Flavelle Gold Medal of the Royal Society of Canada for meritorious scientific achievements, 1934. Author of various scientific memoirs published in the Philosophical Transactions of the Royal Society of London, 1913-19, on Radiation, Heat Convection, Fog Alarm Researches; also various scientific papers in the Philosophical Magazine, London, and other journals. Autbor of a work "On the Numerical Calculation of Elliptic Functions and Integrals" (Camb. Univ. Press), 1924; published "Gyromagnetic Electrons and a Classical Theory of Atomic Structure and Radiation" (Mercury Press, Montreal), 1926. Carried out researches on submarine acoustics for the British Inventions Board, 1916-18; Papers on the Theory of Geophysical Prospecting and acoustic problems in Royal Society, London, and various scientific journals. Married Lilliam Dorothea Neville, R.N., daughter of John Neville, Esq., of Postwick, Norfolk, England, May 31, 1930. Clubs: University (Montreal); Summerlea Golf. Recreations: riding, swimming, tennis, golf. Preshyterian.

PERRY, Major-General Aylesworth Bowen, C.M.G. — Ex-Commissioner, Royal Canadian Mounted Police, retired 1923. Born August 21, 1860, son of the late W. H. Perry, J.P., and Eleanor Fraser. Educated: Royal Military College, Canada. Licutenant, Royal Engineers, 1880-81; Librarian to Geological Survey, Canada, 1881-82; Inspector, R.N.W.M. Police, 1882; Superintendent, 1885; served in Northwest Rebellion, rank of Major in Canadian Militia (medal); commanded Diamond Jubilee Contingent (medal), and Coronation Contingent, 1911; Barrister in Provinces of Alberta and Saskatchewan. Married, 1883, Emma Duranty Meikle; one son and two daughters. Club: Rideau. Address: 6288 Marguerite St., Vancouver, B.C.

PECKHAM, Sidney Brittain, C.A.—Partner, P. S. Ross & Sons, Chartered Accountants, Montreal, Que. Born London, England, February 17, 1892, son of Thomas James and Eliza-

SIDNEY BRITTAIN PECKHAM, C.A.

beth (Brittain) Peckham. Educated: public Schools and University of London; C.A. (Montreal). Associated with the firm of P. S. Ross & Sons since 1913; became a member of the firm, 1920. Married Elizabeth Caroline, 1928; has two sons and three daughters. Clubs: Engineers'; Halifax; Kanawaki Golf. Recreations: golf. Residence: 642 Belmont Ave., Westmount, Que.

KINGSTON, Harold Reynolds, M.A., Ph.D., F.R.A.S.—Head of Department of Mathematics and Astronomy and Director of Summer School and Extramural Department, University of Western Ontario, London, Ont. Born Picton, Ontario, June 26, 1886, son of Joseph John and Annie Elizabeth (Reynolds) Kingston, both of Picton, Ont. Educated: public school, Prince Edward County, Ont.; high school, Picton, Ont.; Queen's University; University of Chicago (M.A., Ph.D., F.R.A.S.). Teacher in Public Schools of Prince Edward County, 1903-06; Teacher in Shortridge High School, Indianopolis, 1908-12; Lecturer in Mathematics and Astronomy, University of Manitoba, Winnipeg, 1913-17, and Assistant Professor, 1917-21; Professor and Head of the Department of Mathematics and Astronomy, University of Western Ontario, London, Ont., 1921; Director of Summer School and Extramural Departments, University of Western Ontario, London, Ont., 1923. Formed the London centre of the Royal Astronomical Society of Canada, President, 1921-30; Honorary President, 1931; President, Royal Astronomical Society of Canada, 1930-31. Author of the following works: "Metric Properties of Nets of Plane Curves" (Doctor's Thesis) 1916; "The Constancy of Solar Wave-Lengths and the Possibility of Determining the Solar Distance Therefrom" (with R. E. DeLury), 1920; An Easy Pocket Star Guide for Beginners (1925); A New Geometry (Analytic-Synthetic) (with J. E. Durrant), 1936; various articles on Astronomy in Astronomical Journals and Newspapers. Married Ethyle Maude Holt, daughter of the late John Holt (formerly of Picton, Ont.), June ,3 1908; has one son. Club: Canadian (London, Ont.). Societies: Memher, American Mathematical; Mathematical Association of America; American Astronomical. Recreation: bowling. Liberal. United Church of Canada. Residence: 277 Victoria St., London, Ont.

MacGIBBON, Duncan Alexander, B.A., M.A., Ph.D.—Member, Board of Grain Commissioners, 282 Grain Exchange Annex, Winnipeg, Man. Born Lochaber Bay, Quebec, March 21, 1882, son of Archibald MacGibbon and Elizabeth MacCallum, both of Lochaber Bay. Educated: McMaster University (B.A., 1908; M.A., 1911); University of Chicago (Ph.D., 1915). Professor, Brandon College, 1908; Post-Graduate work, Chicago, 1912-13; McMaster University. Lecturer, 1917-18; Overseas, 1918-19; after the Armistice, lectured in Khaki University of Ripon, Yorks, six Months; Professor of Political Economy and Head of Department, University of Alberta, 1919. Author of Railway Rates and the Canadian Railway Commission, 1917; first prize in the Hart, Schaffner & Marx Prize Essays, 1916, an Introduction to Economics for Canadian Readers, 1924. served with 1st Canadian Tank Battalion as Lieutenant, May, 1918, to December, 1918; with Khaki University until return, July, 1919; Commissioner for Alberta Government on Banking and Credit with respect to the Industry of Agriculture, 1922; Member of the Royal Grain Inquiry Commission, Canada, 1923-24; appointed Member, Board of Grain Commissioners, August, 1929. Attached to Canadian delegation to Imperial Conference, London, 1930; attached to Canadian delegation to Imperial Economic Conference at Ottawa, 1932. Married Dorothy Delamere Curry of Brockville, August 29, 1923; has two sons. Club: Manitoba. Societies: Royal Economic; American Economic Assocation; Canadian Political Science Association; Canadian Institute of International Affairs. Residence: 118 Middle Gate, Winnipeg, Man.

LePAGE, Hon. Bradford W. — President, Executive Council of P.E.I.; President, Le Page Shoe Co., Ltd.; Director, P.E.I. Potatoe Growers' Association; Chairman, Provincial Fishermen's Loan Board. Born Rustico, P. E. Island, February 19, 1876, son of Christopher LePage (English). Educated: Country School. Was elected to the Legislature, 1919; sworn a Member of the Saunders Government, 1927-31; Acting Premier and President of Council since August, 1935. Married Hattie E. Christie, daughter of James A. Christie, February 24, 1897. Liberal. United Church of Canada. Residence: Charlottetown, P.E.I.

QUINTON, Herman W., M.H.A. — Born Red Cliffe, Bonavista Bay, October 26, 1896, son of J. B. and Sarah S. (Bengen) Quinton. Educated: Church of England School and Roman Catholic Academy, Open Hall, B.B. Was engaged as school teacher prior to Great War. Took up commercial work, 1913. Subsequently became Manager various Outport branches of F.P.U. Trading Company. Enlisted as Private in Newfoundland Regiment, 1916. Served in France and Belgium, specialized as musketry and machine gun instructor following lengthy hospitalization. Trained for Commission at St. John's College, Cambridge; held rank of Lieutenant; was placed on reserve list, March, 1919; was travelling salesman for period following retirement from forces. Elected Dominion Secretary-Treasurer, Great War Veterans Association, 1924, which post he retained until 1927, when he re-entered commercial life. Elected Delegate, 1925, representing Newfoundland Ex-Service men at Conference of British Empire Service League at Ottawa, presided over by Field Marshal Earl Haig. Elected Member of House of Assembly for District of Bonavista South for the United Newfoundland Party, 1928, under the leadership of Hon. F. C. Alderdice. Married Ella S. Blackmore, 1921; has one son and one daughter (R. Augustus and Edna). Societies: A.F. & A.M.; I.O.O.F.; S.O.E.B.S.; G.W.V.A. Anglican. Residence: Mayor Ave., St. John's, Newfoundland.

RUDDICK, James — Consulting Engineer, specializing in Hydro-Electric Developments, 414 Quebec Power Building, Quebec, Que.; Managing Director, James Ruddick Construction Co.; Managing Director, Eastern Paper & Felt Mills Corporation; Director, Henry Atkinson, Limited; Director, Etchemin Power Company. Born Gateshead, England, September 19, 1875, son of James Ruddick and Hanna (Robinson) Ruddick, both of Gateshead, Eng. Educated: public schools; Durham College of Science (Electrical and Mechanical Engineering Courses). Came to Canada, 1907; began as apprentice with Clark, Chapman & Company, Gateshead, 1892-97; Marine Engineer, Bucknall Bros., 1927-28; Foreman in shop, C. H. Parsons, Heaton Works, Newcastle-on-Tyne, 1898-1900; Marine Engineer, P. & O. Company, 1900-01; Experimental Engineer, Sherard-Cooper-Coles, London, England, 1901-02; Assistant Resident Engineer on Construction Lots Road Power House, Underground Electric Railway Co., London, England, 1902-03; Chief Electrical Engineer, Mayoh & Haley, Contractors, London, England, 1903-05; Research Engineer on Armstrong, Hydro-Electric Machine, 1905-07; Construction Engineer and Superintendent, Power House, Shawinigan Water & Power Company, Shawinigan Falls, 1907-09; General Superintendent, British Canadian Power Co., Cobalt, Ont., 1909-12; Chief Construction Engineer, Dominion Coal Company, Glace Bay, N.S., 1912-15; Manager and Engineer, Laurentian Power Co., 1915-24; opened office as Consulting Engineer, 1924 O.C. 20th Co., 5th Batt., C.C.S., 1924-27; now on reserve of officers. Fellow, Royal Society of Arts; Member, Engineering Institute of Canada; Member, Corporation of Professional Engineers of Quebec. Married Ada Margaret Harris, daughter of George Harris of Gateshead, England, June, 1899; has two daughters. Clubs: Garrison (Quebec); Kent Golf; Quebec Automobile. Society: A. F. & A.M. Recreation: golf. Protestant. Residence: Chateau St. Louis Apartments, Grande Allée, Quebec, Que.

DE LOTBINIERE-HARWOOD, Lieut.-Colonel Reginald, M.D., C.M. — Born Vaudreuil, Que., March 27, 1871, son of Robert William de Lothiniere-Harwood and Charlotte McGillis. Educated: St. Laurent College and McGill University (M.D., C.M., 1895). Practised his profession at St. Lambert, Que., later some time assistant at St. Joseph Hospital, Chicago, U.S.A. Then moved to Pincher Creek, Alta. Was Sectional Surgeon on Crow's Nest Railway Construction. Moved later to Edmonton, where he commands a large practice as Surgeon, and joined 101st Regiment in its period of foundation, and at the outbreak of war (August, 1914), was its Major and temporary O.C. All men of this Regiment enlisted for Overseas, August, 1914. This he reorganized in December, 1914; was appointed Lieutenant-Colonel in Command of 51st (Edmonton) Regiment, which he at once recruited, organized and trained, and took to England in April, 1916. He enlisted and trained some 2,800 men for C.E.F. On his Regiment being sent to France as reinforcements in June, 1916, he was transferred to the C.A.M.C. He held appointments as President of Medical Board Areas of Shoreham and Hastings. President of a Board of Enquiry into the administration of Duchess of Connaught Hospital, at Taplow, England, in January, 1917. Attached to 12th Canadian Field Ambulance in France, February, 1917; later M.O. to 4th Canadian Divisional Train; in December, 1917, was appointed Chief Surgeon and Second in Command of No. 8, Canadian General Hospital, France, and later commanded this unit; in 1919 appointed O.C., Military Hospital, Edmonton, Alta.; Decoration Chevalier of Legion of Honor, French Commander, Order of the White Elephant, Siam. Married Matilda, daughter of John McDonald, of Glenaladale, P.E.I., niece of Sir W. C. McDonald, December 7, 1899; has two sons. Clubs: Canadian (Edmonton); Royal Colonial Institute. Liberal - Conservative. Catholic. Residence: Vancouver, B.C.

BONDY, Dr. Louis Joseph, B.A., M.A., Ph.D. —Priest and Professor, St. Michael's College, Toronto, Ont. Born Lasalle, Ontario, July 24, 1894, son of Albemy and Elmir Pajot Bondy, both of Sandwich, Ont. Educated: Assumption College, Sandwich, Ont.; Universities of Toronto, Chicago, Columbia, John Hopkins, Paris. B.A., Toronto; M.A., Chicago; Ph.D., John Hopkins. Lecturer in French, Assumption College, Sandwich, 1919; head of French department, St. Michael's College, Toronto, 1928. Author of: "Le Classicisme de Ferdinand Brunetière," Paris, 1929. Roman Catholic. Residence: St. Michael's College, Toronto, Ont

STEAD, Robert James Campbell — Director of Publicity, Department of Immigration and Colonization, Jackson Building, Ottawa, Ont. Born Middleville, Ont., September 4, 1880, son of Richard Thomson and Mary (Campbell) Stead, both of Lanark, Ont. Educated: Manitoba. Went to Manitoba, 1882; to Alberta, 1910; to Ottawa, 1919. Clerk in store, 1895; started publication of "The Review," at Cartwright, Man., 1898, and continued until 1910; also published "The Courier," Crystal City, Man., 1908-09; engaged in automobile business, High River, Alta., 1910-11-12; Editorial Staff, "Albertan," Calgary, 1912-13; Assistant Publicity Agent, C.P.R., Calgary, 1913-14-15; Publicity Agent in charge of Colonization Publicity for C.P.R., 1916-17-18; Director of Publicity, Department of Immigration and Colonization, Ottawa, 1919 to date. Author: "Empire Builders" (verse), 1908; "Songs of the Prairies" (verse), 1911; "Prairie Born" (verse), 1911; "The Bail Jumper" (novel), 1914; "The Homesteaders" (novel), 1916; "Kitchener and Other Poems" (verse), 1917; "The Cowpuncher" (novel), 1918; "Dennson Grant" (novel), 1920; "Neighbors" (novel), 1922; "The Smoking Flax" (novel), 1924; "Grain" (novel), 1926; "The Copper Disc" (novel), 1931. Married Nettie May Wallace, daughter of J. A. Wallace, Cartwright, Man., December 31, 1901; has three sons. Clubs: Canadian Authors' Association (President, 1923-24); Rotary; Canadian; Authors. United Church of Canada. Residence: 193 Second Ave., Ottawa, Ont.

PRIMROSE, Alexander, C.B., M.B., C.M. (Edin.), F.R.C.S. (Eng.), LL.D. (Edin.) — Surgeon, Medical Arts Building, Toronto, Ont. Born Pictou, N.S., 1861, son of Howard and Olivia (Campbell) Primrose, both of Pictou, N.S. Educated: Pictou Academy; University of Edinburgh, Scotland; Middlesex Hospital, London. Came to Ontario, 1889. Professor Emeritus of Clinical Surgery in the University of Toronto; Dean of the Faculty of Medicine, University of Toronto, 1920-32; Consulting Surgeon, Toronto General Hospital; Consulting Surgeon, Hospital for Sick Children. Colonel. C.A.M.C. Reserve. Served with No. 4 Canadian General Hospital, March, 1915; Salonika, 1915-16; Consulting Surgeon, Canadian Forces in England, 1917-18; mentioned in despatches; C.B. conferred, 1918. Married; has three daughters; (had one son killed in France, 1916). Clubs: York; R.C.Y.C.; Toronto Golf; University. Conservative. Presbyterian. Residence: 50 Forest Hill Road, Toronto, Ont.

TODD, John Lancelot, B.A. M.D., C.M., M.R.C.S., L.R.C.P., D.Sc. — Retired, 1926. Born Victoria, B.C., September 10, 1876, son of Jacob Hunter and Rosanna (Wigley) Todd. Educated: Upper Canada College, Toronto; McGill University, Montreal; (B.A., 1898, M.D., C.M., 1900; M.R.C.S., L.R.C.P., London, 1907; D.Sc., Liverpool, 1909). Sent on expeditions for the Liverpool School of Tropical Medicine to Senegambia and the Congo Free State, 1902-05. 1911; Director of Runcorn Research Laboratories, Liverpool School of Tropical Medicine, 1905-07; Commander of the Order of Leopold II (Belgium); Mary Kingsley Medal of the Liverpool School, 1910; Expedition to Poland to study typhus for the International League of Red Cross Societies, 1920; Chevalier of the Order of Polonia Restituta, 1922. Author of reports and papers, especially concerning tropical medicine. Served in England and Canada with the C.A.M.C. as Major, N. 3 General Hospital, Duchess of Connaught Hospital; 1916, sent on special duty to France for the purpose of reporting upon the methods used by the French armies for returning their discharged men to civilian life; September, 1916, appointed to Board of Pension Commissioners for Canada; resigned March 1, 1919. Married Marjory Clouston, daughter of Sir Edward Clouston, December, 1912; has three daughters. Clubs: Mount Royal, Montreal. Address: c/o Royal Trust Co., Montreal, Que.

COCHRANE, Charles Norris, B.A., M.A. — University Professor, University of Toronto, Toronto, Ont. Born Omemee, Ontario, August 21, 1889, son of Charles Edward and Anne Charlotte Norris, both of Ontario. Educated: Lindsay Collegiate Institute; University of Toronto; Oxford University; B.A. (Tor.); B.A., M.A., (Oxon). Instructor and lecturer, Department of Classics, University College, Toronto, July 1, 1913; Assistant professor, Greek and Roman History, July 1, 1919; Associate Professor, July 1, 1921; Dean of Residence, November 14, 1924; Professor, July 1, 1929. Author of: "David Thomson the Explorer." MacMillan, 1925; "This Canada of Ours," Dent, 1927, in collaboration with D. S. Wallace; "Thucydides and the Science of History," Oxford University Press, 1929. Served Overseas as Captain Instructor, Musketry Staff, MD2, January 5, 1916; Captain Chief Instructor, School of Musketry for Eastern Canada, 1917; Lieutenant A Company, 1st Battalion Canadian Tank Corps, C.E.F., December, 1918. Married Gladys M. Dobbin, daughter of D. H. Dobbin of Toronto, June 17, 1922; has one son and one daughter. Recreation: golf. Church of England. Residence: Dean's House, University College, Toronto, Ont.

STROTHARD, Mary Josephine, O.B.E. — Superintendent, Maritime Home for Girls, Reformatory Institution, Truro, N.S. Born Avondale, Hants Co., Nova Scotia, April 5, 1877, daughter of Rev. James Strothard of Tadcaster, Yorkshire, England, and Alice Eliza Beek Strothard of St. John, N.B. Educated: high schools of Nova Scotia; University of Mt. Allison, Sackville, N.B. Specialized in piano, pipe organ and vocal. Taught music in Hamilton, Bermuda, Chatham, New Brunswick, 1900-07; and Truro, N.S., 1913-16. Taught School in Nova Scotia for three years, holding Province of Nova Scotia School Teachers license, 1898-99 and 1900. Spent the year 1912 and part of 1913 in Southern California. Superintendent, Maritime Home for Girls, Truro, N.S., July 1, 1916 to February 1, 1934. United Church of Canada. Residence: Maritime Home for Girls, Truro, N.S.

LANE, Wilmot Burkmar, A.B., M.A., Ph.D. — Professor of Ethics, Victoria College, University of Toronto, Toronto, Ont. Born Perth, Ont., December 13, 1872, son of Freeman and Sarah Eliza Lane, both of Napanee, Ont. Educated: Napanee Public School and Collegiate Institute; Universities of Toronto, Wisconsin and Cornell (A.B., M.A., Ph.D.). Fellow (Teaching), University of Wisconsin, Madison, Wisconsin, 1897-99; Fellow, Cornell University, Ithaca, N.Y., 1899-1900; Instructor of Psychology, Cornell University, 1900 (Summer School); Professor of Philosophy, Mount Union College, 1901-02; Professor of Philosophy Randolph-Macon College, Lynchburg, Va., 1902-13; Professor of Ethics, Victoria College, University of Toronto, Toronto, 1913 to date. Author of: Space Thresholds of Colors in relation to Contrast Phenomena, 1897; Corelation of Mental and General Fatigues, 1899; Elemental Consciousness (Psychology), 1907; Quinte Songs and Sonnets, 1926. Married Minnie Delilah Slater, daughter of W. G. Slater, Cressy, Prince Edward County, Ont., August, 1895; has two sons (one dead). Clubs: Philosophical, University of Toronto. Society: II J. M. (Pi Gamma Mu); Southern Society of Philosophy Psychology; American Philosophical Association. Recreations: boating, walking, farming. Liberal. United Church of Canada. Residence: 25 Dorval Road, Toronto, Ont.

LITTLE, Rev. William Jackson — Bursar, Victoria University, Queen's Park, Toronto, Ont. Born County Sligo, Ireland, March 3, 1890, son of the late Mathew William and Sarah (Jackson) Little of Barrie, Ont. Educated: King Edward School; Harbord Collegiate Institute, Toronto; Victoria College (University of Toronto); B.A., 1913 (in commerce and finance); Victoria University, Diploma in Divinity, 1919. Clerk, Dominion Securities Corporation, Toronto, 1907-08, 1913-14; Clerk, Foreign Exchange Department, Union Bank of Canada, Toronto, Montreal and New York, 1914-17; Office Secretary, Methodist National Campaign, Toronto, 1919-21; Accountant, Victoria University, Toronto, 1921; Senior Tutor, 1925-35; Bursar, 1932. Married Alice Constance Coombe, daughter of the late Frank E. Coombe, Kincardine, August 20, 1930. Recreation: gardening. Conservative. United Church of Canada. Residence: 32 Admiral Road, Toronto, Ont.

NEEDLER, George Henry, B.A., Ph.D. — Professor of German in University College, University of Toronto, Toronto, Ont. Born Millbrook, Ont., March 28, 1866, son of George Needler and Ellen (Stewart) Needler, both of Millbrook, Ont. Educated: Millbrook Public School; Port Hope High School; University of Toronto; University of Leipzig, Germany (B.A. Tor. 1886; Ph.D. Leipzig, 1890). Appointed to Staff of University College, 1891. Author of: Metrical Translation of the Nibelungenlied, 1904; High School German Grammar (with A. E. Lang), 1925; The German Reader (with A. E. Lang), 1929. Silver Medallist of the German Academy; Corresponding Member of the Schiller Academy. Served with No. 4 Queen's Own Rifles, as Corporal in Northwest Rebellion of 1885; Major and Officer Commanding Overseas Training Company, C.O.T.C., 1916 to 1918 (close of Great War). Married Mary Winifred Chisholm, daughter of the late Judge Duncan Chisholm, County of Waterloo, June 21, 1899; has one son and two daughters. Clubs: Arts and Letters; Faculty Union, University of Toronto. Recreations: tennis, squash, racquets, golf. Independent. Residence: 103 Bedford Road, Toronto, Ont.

NORWOOD, Gilbert, M.A., D.Litt. (Hon.) — Professor of Classics and Director of Classical Studies, University College, Toronto, Ont. Born Sheffield, November 23, 1880. Educated: Sheffield Royal Gramar School; Cambridge University (M.A.). Professor of Greek, University of Wales, 1908-26; Professor of Latin, University College, Toronto, 1926-28; present appointment, July 1, 1928. Came to Canada (Ontario), September, 1926. Formerly Fellow of St. John's College, Cambridge; Member of British Universities' Delegation to Belgium, 1919; at various times, Examiner in Classics to the Universities of London, Birmingham, Manchester, Bristol and Wales. The Andromache of Euripides, 1906; The Riddle of the Bacchae, 1908; Acting-edition of Euripides' Iphigenia at Aulis, 1909; Acting-edition of Aristophanes' Acharnians, 1911; Greek Tragedy, 1920; Euripides and Shaw, 1921; The Art of Terence, 1923; The Writers of Greece, 1925; The Wooden Man, 1926; Greek Comedy, 1931; The Syntax of the Latin Gerund and Gerundive (with Exercises), 1932; Plorutus and Terence, 1932. Married Elizabeth Hepburn; has one son and five daughters. Residence: 74 Spadina Road, Toronto, Ont.

HUDDLESTON, Rev. Arthur L., B.A., B.Th., M.A., B.D., D.D.—Clergyman, Minister, the First Baptist Church, Halifax, N.S. Born Holcombe, Somerset, England, June 5, 1875, son of James Huddleston and Sarah Ann (Wilcox) Huddleston, both of England. Educated: Athens High School, Ont.; McMaster University, Toronto, Ont. (B.A., B.Th., M.A., B.D.). D.D. conferred by Acadia University. Was ordained as Pastor of the Wentworth Street Baptist Church, 1904; was called to the pastorate of the Queen Street Baptist Church, St. Catharines, Ont. 1908; accepted call to the First Baptist Church of Halifax, 1917, which church he still serves. Preached the Baccalaureate Sermon for Dalhousie University, 1927, also the same year for Acadia University. During 1926 and 1927, wrote "Fireside Reflections," a two-column weekly article for children; have one sermon, "The Forward Look," in "Great Canadian Preaching," edited in 1925, by Harold W. Young. Married Isabelle Henderson, daughter of William Henderson, February 29, 1906; has one son and one daughter. Clubs: Halifax Rotary; Halifax Curling. Recreations: camping, fishing, touring, curling. Residence: 45 Vernon Street, Halifax, N.S.

ACKLAND, James William — President, D. Ackland & Son, Ltd. (established, 1889), 65-67 Higgins Ave., Winnipeg, Man. Born Almonte, Ont., March 16, 1867, son of D. Ackland of Almonte, Ont., and Catherine (Affleck)

JAMES WILLIAM ACKLAND

Ackland of Lanark. Educated: Almonte public and high schools. Went to Emerson, Man., 1888; managed a carriage factory; joined the present company as junior partner, with his father. 1889; bought out his father's interest in 1906, forming the present joint stock company and becoming President. Member of Executive, Canadian Manufacturers' Association; Vice-Chairman, Employers' Association; on the Executive Council, Winnipeg Board of Trade; on the Executive Economic Conference. Married Margaret Pollock, daughter of Robert Pollock, of Almonte, Ont., 1884; has three sons (Clifford M., Robert and Dudley) and five daughters (Mrs. Catherine Campbell of Melita, Man.; Mrs. Maude Ackland of Calgary; Nettie, Helen and Margaret). Clubs: Carlton; Winnipeg Golf; St. Charles Country; Motor Country (Governor). Society: Workmen of World. Recreations: golf, motoring, shooting. Conservative. Presbyterian. Residence: 15 West Gate, Armstrong's Point, Winnipeg, Man.

MACLEAN, Hon. Alexander K. — President, Exchequer Court of Canada. Born Upper North Sydney, N.S., October 18, 1869. Educated: Dalhousie University, Halifax. Called to Bar of Nova Scotia, 1892. Elected to Nova Scotia Legislature, 1901; resigned to contest Lunenburg for House of Commons; elected, 1904; re-elected, 1908; resigned to accept portfolio of Attorney-General in Government of Nova Scotia, October, 1909; elected to Nova Scotia Legislature for Lunenburg, 1909; re-elected to Nova Scotia Legislature in June, 1911; resigned seat and portfolio in September, 1911; elected to House of Commons for Halifax, September 21, 1911; re-elected by acclamation for Halifax in 1917, when he became a member of the Union Government without portfolio; resigned membership in Government, February, 1919; elected for Halifax in general elections, December, 1921; appointed President of the Exchequer Court of Canada, November, 1923. Married Edith Finck, Lunenburg. N.S., June 25, 1902. Liberal. Presbyterian. Residence: Ottawa, Ont.

WILSON, Hon. Senator Cairine Reay — Ottawa, Ont. Born Montreal, Que., February 4, 1885, daughter of Hon. Senator Robert Mackay and Jane (Baptist) Mackay. Educated: Misses Symmers & Smith's School and Trafalgar Institute. Summoned to the Senate, February, 1930. Past President, Ottawa Women's Canadian Club; Director, Ottawa Welfare Bureau, Young Women's Christian Association and Shernfold School; Member, Executive Committee and National Council, League of Nations Society of Canada; Honorary President, National Federation of Liberal Women of Canada. Dame of Grace, Order of St. John of Jerusalem. Married Norman F. Wilson, former M.P., Russell County, Ont.; has three sons (Ralph William, Angus Mackay and Robert Loring), and five daughters (Olive Mackay, Janet Mary, Cairine Reay, Anna Margaret and Norma Frances). Clubs: Chelsea; Royal Ottawa Golf; Zonta (Ottawa). Liberal. Presbyterian. Residence: "Manor House," Rockcliffe, Ottawa, Ont. Summer Residence: "Clibrig," St. Andrew, N.B.

MacBRIEN, Major-General Sir James Howden, K.C.B., C.M.G., D.S.O. — Commissioner, Royal Canadian Mounted Police, Ottawa, Ont.; President, Aviation League of Canada. Born Myrtle, Ont., June 30, 1878, son of James MacBrien, Enniskillen, Ireland, and Port Perry, Ont., and Julia Frances (Madden) MacBrien of Port Perry Ont. Served in North West Mounted Police, 1900. Served during South African War, 1901-02 (Queen's Medal, five clasps); European War, 1914-18 (Despatches, D.S.O. and Bar, C.M.G., C.B., K.C.B., June, 1935, Legion of Honor, P.S.C.). Major-General and Chief of General Staff Overseas Military Forces of Canada, 1919; Chief of General Staff, Canadian Militia, 1920; Chief of Staff, Department of National Defence, Ottawa, 1923-28. Commissioner, Royal Canadian Mounted Police, 1931. Commander (Brother) of the Order of St. John of Jerusalem. Married first, Nellie Louise Ross (deceased), daughter of William Ross, 1907; secondly, Emelyn Harbridge, Ottawa, 1926; has three sons and three daughters. Club: Country (Ottawa). Recreations: tennis, polo, flying, skiing, swimming. Church of England.

ANDERSON, Hon. James Thomas Milton, M.A., LL.B., D.Paed.—Born Fairbank, Ont., July 23, 1878, son of James and Mary E. Ferris, Anderson (Irish Canadians). Educated: Fairbank Public School; West Toronto High School; Manitoba University (B.A., M.A., LL.B.). Silver medallist in Classics, 191'; D.Paed., 1918; LL.D., conferred by University of Manitoba, 1934. Elected to Legislature, June 2, 1925; re-elected at General Election, 1929. Became Premier of Saskatchewan upon defeat of the Liberal Government, September, 1929; re-elected by acclamation after assuming office; resigned, 1934. A District Governor of Kiwanis Clubs of Western Canada, 1925; District Commissioner, Boy Scouts; School Inspector in Saskatchewan, 1911-18; Director of Education among new Canadians in Saskatchewan, 1918-22. Author: "The Education of the New Canadian." Married Mary Redgwick, daughter of Edith Redgwick, Grenfell, Saskatchewan, July 26, 1911; has one son and one daughter. Club: Kiwanis. Societies: A.F. & A.M.; L.O.L. Conservative. Anglican. Residence: 1935 Victoria Ave., Regina, Sask.

DILL, Hon. Thomas Melville—Barrister-at-Law, Attorney-General's Chambers, Hamilton, Bermuda; Major, late Royal Garrison Artillery, now Bermuda Militia Artillery. Born Devonshire, Bermuda, December 23, 1876, son of Hon. Thomas Newbold Dill of Devonshire, Bermuda, and Mary Lea Dill of Devonshire, Bermuda. Educated: Salter's Grammar School, Bermuda; Matriculated London University, June, 1895. Read Law with Sir Reginald Gray, Kt., K.C.; called to the Bar of Bermuda, September 23, 1898; in private practice from 1898 to 1914, and from 1919 to 1920, when appointed Attorney-General. Elected member. Colonial Parliament, April, 1904; appointed Attorney-General, August, 1920. Author of Index to Legislative Journals, 1850-1899 (published 1902). Elected for constituency of Devonshire Parish to House of Assembly, April 14, 1904; re-elected in 1911 and 1918. Served with Bermuda Militia Artillery as 2nd Lieutenant, April 8, 1900; Lieutenant, September 13, 1901; Captain, October 17, 1907; Major, R.S.A., March 30, 1916, to November 17, 1919; Major, Bermuda Militia Artillery, November 17, 1919; Active Service in France and Belgium; O.B.E. (Mil.) and mentioned in despatches. Married Ruth Rapalje Dill, daughter of N. Bayard Neilson, Port Amboy, N.J. U.S.A., October 15, 1902; has three sons and two daughters. Clubs: Junior Naval and Military; Royal Bermuda Yacht. Recreations: boating and swimming. Conservative. Anglican. Residence: Newhold Place, Bermuda

COUZENS, Sir Henry Herbert, Kt.—Electrical Engineer, General Manager, Brazilian Traction, Light and Power Co., Ltd., Rio de Janicro. Born Totnes, Devonshire, England, October 16, 1877, son of James John and Annie (Penny) Couzens. Educated: Taunton School, Taunton, England. Served engineering apprenticeship with Allens & Co., and Electric Supply Works, Taunton, England; Assistant Engineer, Electric Supply Works; Assistant Engineer, Bristol, 1898-1901; Deputy City Electrical Engineer, Bristol, 901-09; Engineer and Manager, West Ham, London, 1909-12; Engineer and Manager, Hampstead, London, 1912-13; retained as Consulting Engineer, West Ham; presented with an illuminated address by West Ham Council; appointed General Manager, Toronto Hydro-Electric System, May, 1913; appointed General Manager, Toronto Transportation Commission, October, 1920 to April 1, 1924; received present appointment, April, 1924. Married Elsie Annie Goodman, daughter of Edwin Goodman, Taunton, England, August 11, 1902; has one son and one daughter. Clubs: National; Engineers'; Board of Trade. Society: Institute of Electrical Engineers (London). Anglican. Residence: London, England.

RUDOLF, Robert Dawson, C.B.E., M.B., C.M., M.D. (Edin.), F.R.C.P.(C.), F.R.G.S.—Physician; Professor Emeritus of Therapeutics, University of Toronto, Medical Arts Building, Toronto, Ont. Consulting Physician, Toronto General Hospital and Sick Children's Hospital, Toronto, Ont. Born Pictou, N.S., June 29, 1865, son of William Norman and Catherine (Matthews) Rudolf, both of Pictou, N.S. Educated: Birkenhead School, England; Edinburgh University (M.B., C.M., M.D.); F.R.C.P. (London); F.R.C.P. (Canada); F.R.G.S., C.B.E. Came to Ontario, 1896. Studied in Edinburgh, London, Berlin and Paris; five years in India; Demonstrator of Anatomy, University of Toronto, 1896; Associate Professor of Medicine, University of Toronto, 1899; Professor of Therapeutics, University of Toronto, since 1910; Member, Advisory Board of Patent and Proprietory Medicine Act of Canada, Ottawa, 1912; President, American Therapeutic Society; Author of "Notes on the Medical Treatment of Disease," 1921-23-30-34; "Stories for Children," 1921; numerous papers and Chapters on medical subjects. Served with C.A.M.C. as Colonel, September, 1914, to July, 1919. Consulting Physician, Canadian Overseas Forces. Married Rosa Marguerite Danson (deceased), daughter of J. T. Danson (deceased), November 14, 1894; has one son and one daughter. Clubs: York; Toronto Golf. Recreations: golf, motoring, fishing, literature. Conservative. Anglican. Residence: 102 Blythwood Rd., Toronto, Ont.

JOHNSON, Most Rev. Martin Michael, D.D.—Bishop of Nelson, B.C., Nelson, B.C. Born Toronto, Ont., March 18, 1899, son of Oliver and Julia (Radley) Johnson, both of Elora, Ont. Educated: St. Francis School; St. Michael's College, Toronto; St. Augustine's Seminary, Toronto (D.D.). Ordained Priest, June 14, 1924; Assistant at Weston, Ont., 1924-26; and at St. Helen's Church, Toronto, 1926-28; President, C.C.S.M.C., Toronto, 1928-29; and Catholic Truth Society, 1929-31; Bursar, St. Augustine's Seminary, 1931-35; Rector, St. Michael's Cathedral, Toronto, 1935-36; Bishop of Nelson, B.C., July 18, 1936 to date. Roman Catholic. Residence: Nelson, B.C.

G. MANSEN MULHOLLAND, F.C.A.

MULHOLLAND, G. Mansen, F.C.A.—Partner, Thorne, Mulholland, Howson & McPherson, Chartered Accountants, Federal Building, Toronto, Ont. Born West Lorne, Ont., October 23, 1880, son of Charles G. A. Mulholland of County of Elgin and Harriet (Hardy) Mulholland of Oakville, Ont. Educated: public schools of West Lorne, Ont.; and Continuation Schools. Came to Toronto, 1903. Junior Accountant with John H. Young, C.A., Toronto, 1905-10; joined the present firm as a partner, 1911. Member, Institute of Chartered Accountants of Ontario since 1909, elected Fellow of Institute, 1915. Member of Council of Ontario Institute for several years and President, 1927; Member, Dominion Association of Chartered Accountants; Member, Council of Dominion Association, 1922 and 1926. Married Jessie May Holliday, daughter of Daniel Holliday of Brocklin, Ont., 1911; has one son and one daughter. Clubs: Granite; Ontario; Rotary; Board of Trade; Thornhill Golf; Canadian. Society: Central Y.M.C.A. Recreations: golf, bowling. United Church of Canada. Residence: 36 Dawlish Ave., Toronto, Ont.

JONES, George Mallory, B.A.—Professor of Methods in English and History, College of Education, University of Toronto, Toronto, Ont.; Managing Editor of "The School". Born Port Perry, Ont., September 13, 1873, eldest son of Charles W. and Mary E. (Paxton) Jones. Educated: Port Perry High School; University of Toronto. English Master, Whitby Collegiate Institute; Head Master, Hagersville High School; Head of English and History Department, Humberside Collegiate Institute, Toronto, Ont. Publications: Annexation, Preferential Trade and Reciprocity (with C. D. Allin); a Public School English Grammar; a High School English Grammar (with L. E. Horning and J. D. Morrow); Practical and Literary English (with A. Yates). Married Clara I. Horning. Recreations: bowling, boating. Address: College of Education, University of Toronto, Toronto 5, Ont.

KAISER, Thomas Erlin, M.D. — Physician and Surgeon, 45 King St. East, Oshawa, Ont. Born near Weston, County York, Ont., 1863, son of John Erlin and Catherine (Irvine) Kaiser (U.E.L.). Educated: public schools, County York; Weston High School; School Teacher, Township Etobicoke, 1883-86; General Practitioner, Oshawa, since 1890; one of the pioneers of Hydro-Electric power; County Councillor, County Ontario, 1902-06; Water Commissioner, 1905-06; Mayor, Osbawa, 1907-08; Member, Board of Education, 1896-1902; Member, Public Library Board, 1894; Member, Provincial Board of Health. 1912-26; Member, Canadian Medical Association; Director, South Ontario Agricultural Society, 1906-28. Elected to the Federal House of Commons for Ontario Riding at the General Elections, October 29, 1925; re-elected, General Election, September 14, 1926; defeated July 20, 1931. Member, Town Planning Commission, Oshawa. Private, 4th Company, 12th York Rangers, 1880. Gazetted Hon. Major, Canadian Militia, 1916. Author of: "Historic Sketches of Oshawa," 1921, and "Doctors of Ontario County," 1933. Married Louise Lister, daughter of Joseph Lister of Hamilton, December 26, 1896; had one daughter (Josephine, deceased May 30, 1924). Clubs: Oshawa Bowling (Past President); Oshawa Curling (Past President). Societies: A.F. & A.M. (Pentalpha Chapter); K. of P.; I.O.O.F.; C.O.F.; C.O.C.F. Recreations: bowling and curling. Conservative. United Church of Canada. Residence: 45 King Street East, Oshawa, Ont.

KILLAM, Izaak Walton — President, Royal Securities Corporation, Ltd., Investment Dealers (established 1903), 244 St. James St., Montreal Que.; President, International Power Co., Ltd.; Chairman, Calgary Power Co., Ltd. Born Yarmouth, N.S., July 23, 1885, son of Wm. D. and Arabella (Cann) Killam. Educated: Acacia Villa School, Horton Landing, N.S.; public school, Yarmouth. Started business life as Clerk, Union Bank, Halifax, 1902-05; Salesman, Royal Securities Corporation, Ltd. Halifax, 1905-08. In business for himself in Quebec City as an Investment Dealer, September to December, 1908; Managing Director, Royal Securities Corporation, Ltd., in London, England, 1909-13; Canada, 1914; President, Royal Securities Corporation since 1915. Club: St. James's. Society: A.F. & A.M. Recreation: golf. United Church of Canada. Residence: 1134 Sherbrooke St. West, Montreal, Que.

CARLISLE, Very Rev. Dean Arthur, B.A., D.D., D.C.L.—Rector of Christ Church Cathedral, 1440 Union Avenue, Montreal, Que. Born Southsea, Hampshire, England, November 29, 1881, son of James Carlisle, R.N., of England, and Mary Agnes (Stares) Carlisle. Educated: public school, London, Ont.; collegiate institute; University of Western Ontario; Huron College, London, Ont. (B.A., 1902; D.D., jure dignitatis, 1922). Came to London, Ont., June, 1884; came to Province of Quebec, December 31. 1921. Curate, Memorial Church, London, Ont., 1904-07; Rector, Holy Trinity Church, Lucan, Diocese of Huron, 1907-10; Rector, All Saints' Church, Windsor, Diocese of Huron, 1910-22; Canon of St. Paul's Cathedral, 1919; Archdeacon of Perth, Diocese of Huron, 1921; Rector and Dean of Montreal, 1922; D.C.L. (Honoris Causa) Bishop's University, Lennoxville, 1930; Member, Protestant Board of School Commissioners, Montreal, June, 1930. Served as Chaplain with the 18th Battalion, C.E.F., 1914-17; Chaplain. Canadian Grenadier Guards, 1922. Married May Emery, daughter of the late Capel R. Emery of Windsor, Ont., June 25, 1919; has one son (Arthur Elliott), and one daughter (Patricia Elliott). Club: University (Montreal). Society: A.F. & A.M. (Windsor Lodge, Windsor, Ont.). Recreation: golf. Conservative. Church of England. Residence: 1543 Bishop St., Montreal, Que.

BENNETT, Dr. Harold, B.A., Ph.D.—Professor of Latin and Registrar, Victoria University, Victoria College, Toronto, Ont. Born London, England, November 1, 1890, son of Arthur and Marion Susan Bennett, both of Toronto, Ont. Educated: University of Toronto; University of Chicago; B.A., Toronto, 1915; Ph.D., Chicago, 1921. Acting Professor of Latin, College of Charleston, Charleston, S.C., 1921-22; Professor of Latin, Lebanon Valley, College of Annville, Pa., 1922-1928; Professor of Classics, University of Wisconsin, Madison, Wis., 1928-32; Professor of Latin, Victoria College, University of Toronto, Ont., 1932; Registrar, Victoria University and Victoria College, 1935. Author of: "Cinna and His Times (Banta Publishing Co.), 1923; also various articles in professional journals. Served in Great War, France, with Royal Engineers (Signals), 1916-18, with rank of Lieutenant. Married Ethel Mary Granger, daughter of James H. Granger, of Collingwood, Ont., September 2, 1919. Recreations: tennis, golf. United Church of Canada. Residence: 151 Dawlish Ave., Toronto, Ontario.

DICKSON, William John — President, Canadian News Co., Ltd., 270 Fort St., Winnipeg, Man.; President, Ontario News Co., Ltd., Toronto; Winnipeg Indoor Arena Co.; City Coal Co., Ltd., Winnipeg; Dickson Electric Co.,

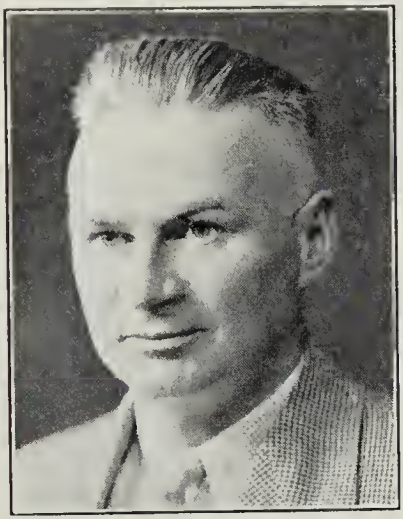

WILLIAM JOHN DICKSON

Ltd.; Director, Modern Dairies Ltd.; San Antonio Gold Mines Ltd., and Neal's Stores Ltd. Born Dunvegan, Ont., March 6, 1892, son of John and Flora (McDonald) Dickson. Educated: public schools, Ontario; University of Manitoba (B.Sc., 1915). Served with Canadian Engineers, 1915-18; awarded Military Medal. Married Ella Gertrude Hodgins, daughter of Edward Hodgins, Winnipeg, Man.; has one son. Clubs: Manitoba; St. Charles Country. Recreations: golf, skating. United Church of Canada. Residence: 99 Kenaston Boulevard, Tuxedo, Man.

RAINVILLE, Hon. Senator Joseph Hormisdas, B.A., LL.B.—215 St. James St., Montreal, Que. Born St. Angele, Que., March, 1875, son of I. D. Rainville. Educated: Seminary Ste. Marie de Monnoir; Laval University (B.A., 1897). With Beauregard & Rainville, 1900-07; Rainville & Gagnon, 1908-22; practising alone thereafter. Unsuccessful candidate to Quebec Legislature for County of Vercheres, 1908; elected to House of Commons for Chambly and Vercheres, 1911; defeated, 1917. Appointed Chief Organizer of the Conservative Party for the Province of Quebec, 1928. Appointed President of the Montreal Harbor Board, 1930. Member, Montreal Board of Trade, Chambre de Commerce, etc. Lieutenant, 85th Regiment, ten years. Married Miss Gendreau, daughter of the late Dr. J. G. A. Gendreau, Montreal, October 18, 1910. Roman Catholic. Address: St. Lambert, Co. Chambly, Quebec.

PARENT, Captain Rufus Henry, M.D. — Physician and Surgeon, Wurtemburg Ave., Ottawa. Born Sandwich East, Ont., June 19, 1877, son of the late Joseph and Mary Ann (Bahy) Parent. Educated: Windsor Collegiate Institute; University of Toronto (M.B., 1901; M.D., 1902). Began practice, Ottawa, 1902. Ex-President, Liberal-Conservative Association, Ottawa; Chairman, Board of Health, Ottawa, three years; Controller, Ottawa, 1912-14; served as Regimental Medical Officer, 230th Battalion, under Col. De Salaberry. Married first, Emma Benson, 1902 (deceased, 1911); secondly, Adele Ricard, Toledo, Ohio, daughter of Peter Ricard, 1912; has one son and two daughters. Clubs: Laurentian; Ottawa Grand Lake Fishing and Hunting. Societies: C.O.F.; Union St. Joseph (Provincial President); Chosen Friends; Les Artisans. Recreations: hunting, fishing. Liberal-Conservative. Roman Catholic. Residence: 105 Wurtemburg Ave., Ottawa, Ont.

CHEVRIER, Rodolphe, M.D.—Surgeon, Specialist in Gynaecology. Born Ottawa, August 5, 1868, son of Joseph Alphonse and Mary (Fairbanks) Chevrier. Educated: Christian Brothers' School; Rigaud College; Ottawa University; Laval University, Montreal (M.D.). Chairman, Medical Board, General Hospital, Ottawa; Member, Gynaecology and Obstetrical Society, Paris, France; Member, Medico-Chirurgical Society; Alderman, Ottawa, 1912. Chairman, Board of Health, Ottawa, 1912. Author, "Tendres Choses," a volume of poems; has written several articles on surgical studies. Married Josephine Belle, daughter of Ernest Belle, Montreal, October 11, 1892; has two daughters. Club: Ottawa Hunt. Liberal. Roman Catholic. Residence: 168 Daly Ave., Ottawa, Ont.

DENNISTOUN, The Hon. Mr. Justice Robert Maxwell, C.B.E., B.A., LL.D. — Puisne Judge of the Appeal Court of Manitoba. Born December 24, 1864, eldest son of James Frederick, Q.C., of Castleknock, Peterborough, Ont., and Katherine Adele Dennistoun (daughter of Stafford Kirkpatrick, Judge of Frontenac). Educated: Queen's University, Kingston, Ont. A Judge of the Appeal Court for Manitoba, 1918; Deputy Judge, Advocate General; Bencher, Law Society of Upper Canada, 1907-09; Bencher of Law Society, Manitoba, 1912-18; Lecturer, Manitoba Law School. Created King's Counsel of Ontario and Manitoba. Governor, Trinity College School, Port Hope, Ont. Author of "Notes on Military Law"; Notes on District Court Martial. Colonel, Canadian Expeditionary Force, European War, 1914-19; Long service medal and Colonial Auxiliary Officers' Decoration; mentioned for valuable services in connection with the War, March, 1918. Married Mildred Beck, daughter of Rev. J. W. Beck, Rector of Peterborough and Canon of St. Alban's Cathedral; has two sons and two daughters. Clubs: Royal Lake of The Woods Yacht (Commodore, 1923-24); Canadian (Winnipeg) (President, 1925); Manitoba (Winnipeg). Residence: 216 Cockburn St., Winnipeg, Man.

BLONDIN, Hon. Senator Pierre Edouard, P.C. (C.)—Notary, 266 St. James St. West, Montreal, Que. Born Saint Francois du Lac, County of Yamaska, December 14, 1874, son of Louis M. and Elodie (Barnard) Blondin. Educated: Seminaire de Nicolet; Laval University. Admitted to the practice of the Notarial Profession, 1900; Clerk, Circuit Court, County of Champlain; Alderman, Grand Mere (two terms). Elected to House of Commons for Champlain, 1908; re-elected, 1911; elected Deputy Speaker, 1911; appointed Member of the Privy Council for Canada and Minister of Inland Revenue, October 20, 1914; sworn in as Secretary of State, October 6, 1915; as Postmaster-General, January 8, 1917; tendered his resignation on March 21 to raise the 258th Battalion for Overseas service. Called to the Senate, July 20, 1918; re-appointed Postmaster-General, July 13, 1920. Speaker of the Senate, September 3, 1930 to January, 1936. Commander of the Legion of Honor. Married Marie Rose Buisson, daughter of Louis L. F. T. Buisson, Saint Francois du Lac, Que., July 2, 1902; has one daughter. Conservative. Roman Catholic. Residence: Montreal, Que.

BOWE, Robert James — Merchant, R. J. Bowe, Importer of Spirits, Wines and Malt Liquors, Exporter of Sisal Hemp; 322-326 Bay St., Nassau, Bahamas, B.W.I. Born Georgetown, Exuma, September 22, 1871, son of Bruce Alexander Bowe and Louisa E. Bowe, both of Exuma. Educated: Nassau Grammar School. Clerk to the late Sir W. E. Armbrister, Nassau, 1888; entered Civil Service by open competitive examination, 1890; held various important positions under Government, viz.: Collector of Revenue, Acting Resident Justice, Government Stockkeeper; retired from Civil Service in 1902; entered business as sponge merchant; travelled from 1900 to 1915, Europe, America and Africa; re-entered business as merchant, R. J. Bowe Nassau, 1915. Elected for constituency of Exuma to House of Assembly, 1919; Member of Hospital Board and Marine Product Board, 1919; served as Member of Bahamas Chamber of Commerce. Married Emily Kate Slade, daughter of Chas. E. Slade, Dorchester, Dorset, England, June 4, 1913. Society: Member of Masonic Lodges at Nassau, N.P., and Tampico, Mexico. Recreations: boating, motoring. Conservative. Church of England. Residence: "Lulworth," Nassau, N.P., Bahamas.

LEACOCK, Dudley Gordon—Merchant, firm of S. P. Musson, Son & Co., Ltd. (established in 1853), General Commission and Exporters of Produce, Broad St., Bridgetown, Barbadoes, B.W.I. Chairman of Directors of the following companies: Barbadoes Shipping & Trading Co., Ltd.; S. P. Musson, Son & Co., Ltd.; Applewaites, Ltd.; Ridge, Limited; West India Biscuit Co., Ltd. Director previously or at present of the following companies: West India Rum Refinery; Barbadoes Mutual Life Assurance Society; Barbadoes Fire Insurance Co., Ltd.; Barbadoes Tramways Co.; Barbadoes Publishing Co., Ltd.; Searles Co-operative Factory, Ltd. Born Barbadoes, B.W.I., October 11, 1880, son of John Henry Cutting Leacock and Emma Adeline Leacock, both of Barbadoes. Educated: Harrison College, Barbadoes, and Paris. Started business in 1898; Chairman of the Barbadoes Citizens' Contingent Committee, 1915-18. Elected for St. Thomas to the House of Assembly, Barbadoes, in 1918. Married Edith Maude Hawkins, daughter of James Hawkins, "The Belle," Barbadoes, B.W.I., September 23, 1902; has two sons and two daughters. Clubs: Bridgetown and Savannah. Recreations: motoring, tennis, bridge. Conservative. Church of England. Residence: "Aberdare," Christ Church, Barbadoes, B.W.I.

CORDEAUX, Major Sir Harry E. S., K.C. M.G., C.B., B.A. (Cantaz.) — Governor and Commander-in-Chief, Bahama Islands, B.W.I. Born British India, November 15, 1870, son of Edward Cordeaux, I.C.S., and Harriet Cordeaux. Educated: Cheltenham College; Cambridge University (B.A., Honors; passed in Hindustani and Persian, 1895; Somali, 1899). Entered Indian Army, 1894; Probationer, Bombay Political Department, as Fourth Assistant Political Res., Aden, April, 1898; Assistant Res., Berbera, July, 1898; Vice-Consul, Berbera, October, 1898; Consul, November, 1902; administered government of Somaliland Protectorate in 1900, 1902, 1903 and 1904; served in operations against the Somali Mullah, 1902-1904, as political officer (mentioned in despatches, medal and three clasps); Deputy Commissioner, Somaliland Protectorate, 1904; administered government, June, 1905; Commissioner and Commander-in-Chief, May 15, 1906; Governor, Uganda, February 1, 1910; Governor, St. Helena, November 22, 1911; assumed government, February 21, 1912; Governor, Bahamas, 1920. Married Maud Wentworth-Fitzwilliam, daughter of Honorable George Wentworth-Fitzwilliam and widow of Hon. Cospatrick Thomas Dundas, October, 1912. Club: United Service (London). Recreation: Field sports. Church of England. Residence: Government House, Bahamas, B.W.I.

BOYCE, Arthur Cyril, K.C., D.C.L. — Born Wakefield, Yorkshire, England, September 12, 1867, son of Rev. John C. Boyce, M.A., Rector of Cornwall, Oxfordshire, England, and M. A. B. Boyce. Educated: private educational institutions, Wakefield, York and Carlisle, England; Osgoode Hall, Toronto (honors and bronze medal, 1890); D.C.L., Bishop's College, Lennoxville, Que., June, 1913 (honoris causa). Practised, Port Arthur 1890-92; Kenora, 1898-1903; Sault Ste. Marie since January, 1903; created K.C., 1908. Unsuccessful candidate to House of Commons, 1900; elected for Algoma West, 1904; re-elected, 1908 and 1911. Appointed Chancellor, Diocese of Algoma, January, 1910. Honorary Lieutenant-Colonel, 51st Sault Ste. Marie Rifles. Elected Fellow, Royal Colonial Institute, London, 1914. Appointed a Member of the Board of Railway Commissioners for Canada, October 3, 1917; Member, Board of Governors, Trinity College, Toronto. Married Victoria M. L. Machin, daughter of Rev. C. J. Machin, Bach. Mus., October 14, 1891. Clubs: Rideau and Country (Ottawa); Albany (Toronto). Conservative. Anglican. Address: Ottawa, Ont.

FORTIN, Anthime, K.C., LL.L. — 10 St. James Street West, Montreal, Que. Born Stottsville, Que., January, 1880, son of R. L. Fortin and Adelaide (Peladeau) Fortin. Educated: after having completed his studies under the direction of the Sulpician Fathers, graduated in law, from Laval University, Montreal, 1904. Read Law with Carter & Goldstein, Advocates, Montreal. Some years later formed a partnership with Louis Coderre, K.C., who was called to the Cabinet of Sir Robert Borden, and subsequently elevated to

ANTHIME FORTIN, K.C., LL.L.

the Bench of the Superior Court. Formed a partnership with the late N. U. Lacasse, K.C., and later headed firm of Fortin, Forest and Lemire, Montreal. Alfred Forest, K.C., later made a Judge of the Superior Court. Resumed practice on his own account, which he continues today. Created King's Counsel some years ago. Legal adviser of the Town of Pointe Claire, for some eighteen years and has acted for various other municipalities. Served on the Council of the Bar of Montreal, for several years. Represented the Bar of Montreal at the opening of the Courts in Paris, France, December, 1933. Accepted the nomination as a candidate in the Provincial field in Yamaska County, 1912, at the instance of Honourable F. D. Monk, defeated by a small majority. Directed with success, the handling of timber lands. Presently the President of an important firm, having as its main object the prospection of minerals in the ground, and the Vice-President of a Mining Company, which is successfully developing a large track of mineral lands in the North of Quebec. Has been an officer of Branches of various Mutual Benefit Associations and patriotic Societies. Member, Chamber of Commerce, Montreal. Has made extensive trips in France, Italy, England and the West Indies. Married Amelia Morin, daughter of Hubert Morin (who for many years has been Mayor of the City of St. Cunegonde, before this city was annexed to the City of Montreal), 1914; (she is the sister of Bishop Oscar Morin, of the White Fathers, Missionary in Africa). Has five sons (the eldest having joined the Order of the Jesuits, fou rothers are still student). Club: Cercle Universitaire (Life Member) (Montreal); Society: K. of C. (Grand Knight of St. Henry Council); appointed a provincial visitor to all the Councils in Quebec, some years ago. Residence: 64 Elmwood Avenue, Outremont, Que.

JONES, Frederick Charles Llewellyn, K.C.— Of Jones & Barlow, 711 Excelsior Life Building, Adelaide and Toronto Sts., Toronto, Ont. Born St. Mary's, Ont., April 1. 1868, son of Charles Samuel and Helen (MacDougall) Jones (both deceased). Educated: St. Mary's High School; Jarvis Street Collegiate; Osgoode Hall. Read Law with MacDougall & Cox, Toronto; called to the Ontario Bar, 1892; present business since graduation; founded firm of Jones & Barlow, 1916; counsel for several corporations and public institutions. Married Gertrude Irene Buchan, 1922; has two sons and one daughter by his first wife. Club: Toronto Golf. Anglican. Residence: 223 Balmoral Ave., Toronto, Ont. Summer Residence: "Cloudesdel," Rural Route No. 1, Allandale. Ontario.

BARRY, Right Rev. Thomas Francis, D.D. —Bishop of Chatham, N.B. Born Pokemouche, N.B., March 3, 1841. Educated: St. John College; Montreal College; Montreal Grand Seminary; Laval University (D.D., 1899). Ordained Priest, 1866; Rector, Cathedral, Chatham, for some years; formerly Pastor, St. Basil, N.B., and Vicar-General of the Diocese; formerly Pastor, Caraquet and Bathurst; Bishop, Thugga, 1899; Coadjutor, late Bishop Rogers, 1900; received present appointment, August, 1902. Delegate to the Plenary Council, Quebec, September, 1909; Delegate to Eucharistic Congress, Montreal, September, 1910. Address: Bishop's Palace, Chatham, N.B.

DONOVAN, Hon. Mr. Justice William James, B.A. — Judge of the Court of King's Bench, Winnipeg, Man. Born Lansdowne, Ont., October 30, 1875, son of Michael and Alice (MacDonald) Donovan. Educated: Athens, Ont., high school; Brockville Collegiate and University of Toronto (B.A.). Came to Manitoba, 1900; taught school, Oakville, Man., 1900-01; read Law with Campbell & Crawford, Winnipeg, 1901-04; called to Bar of Manitoba, 1904; practised alone, 1904-06; Partner, Donovan & Scott, Winnipeg, 1915-22; Partner, Donovan & Nordquist, Winnipeg, 1922-25. Appointed Justice of the Court of King's Bench, Manitoba, March 30, 1928. Married Margaret M. Allman, Winnipeg, 1907; has two sons and three daughters. Recreation: golf. Roman Catholic. Residence: 241 Elm St., Winnipeg, Man.

BANTING, Sir Frederick Grant, K.B.E., F.R.S., M.B., M.C., F.R.C.S., F.R.C.P., M.D., D.Sc., LL.D., Sc.D.—Surgeon and Physician, Toronto, Ont.; Professor of Banting-Best Chair of Research, University of Toronto. Born Alliston, Ont., November 14, 1891, son of William Thompson Banting of Alliston, Ont. Educated: Alliston High School; Victoria College (two years); University of Toronto, Medicine (five years) M.B., M.D., D.Sc.). Served three years Overseas; awarded Military Cross for valor; invalided. Federal Parliament granted an annuity of $7,500, and Ontario Legislature created a Professor's Chair (known as Banting-Best Chair) in University of Toronto, for Research work, in recognition of his discovery of the cure of Diabetes by Insulin. In conjunction with Professor MacLeod, was awarded Nobel Prize for 1923. Dr. Banting immediately announced his intention of dividing his share of prize with C. H. Best (known as co-discoverer of Insulin). Awarded Cameron Prize, University of Edinburgh, 1927; awarded Star Medal, University of Toronto, 1922; Mickle Scholarship, 1922, University of Toronto; with Mr. Best awarded Reeve Prize, University of Toronto, 1922; Flavelle Medal, R.S.C., 1931; Apothecaries' Medal (London), 1934. F. N. G. Starr Gold Medal (Can. Med Assoc., 1936). Fellow Royal Society of England. Trustee, National Sanatorium Association. Originator of the idea which led to the discovery of Insulin by himself and C. H. Best. Dr. Banting, by virtue of his coming to Toronto and insisting upon investigating the problem of experimental diabetes, must be recognized as the originator of Insulin as discovered in Toronto. Author of the following: The Internal Secretion of the Pancreas, Journal of Laboratory and Clinical Medicine, 7, 1922, 251-256 (by F. G. Banting and C. H. Best); Communication to the Academy of Medicine (Toronto), February 7, 1922 (by F. G. Banting and C. H. Best); Pancreatic Extracts, J. Lab. and Clin. Med., 8, 1922, 464-472 (by F. G. Banting and C. H. Best); Pancreatic Extracts in the Treatment of Diabetes Mellitus. The Canadian Medical Association Journal, 12, 1922, 141-146 (by F. G. Banting, C. H. Best, J. B. Collip, W. R. Campbell and A. A. Fletcher); Preliminary Studies on the Physiological Effects of Insulin, Transactions of the Royal Society of Canada, Third Series, 1922, Vol. XVI., Section V. (by F. G. Banting, C. H. Best, J. B. Collip, J. J. R. MacLeod and E. C. Noble); The Effects of Pancreatic Extract (Insulin) on Normal Rabbits, Amer. J. Physiol., 62, 1922, 162-176 (by F. G. Banting, C. H. Best, J. B. Collip, J. J. R. MacLeod and E. C. Noble); The Effects of Insulin on Experimental Hyperglycemia in Rabbits, Amer. J. Physical, LXII., 1922, 559 (by F. G. Banting, C. H. Best, J. B. Collip, J. J. R. MacLeod and E. C. Noble); The Effects Produced on Diabetes by Extract of Pancreas, Trans. Assocn. of American Physicians, 1922 (by F. G. Banting, C. H. Best, J. B. Collip, W. R. Campbell, A. A. Fletcher, J. J. R. MacLeod and E. C. Noble); Quantitative Parallelism of the Effect of Insulin in Man, Dog and Rabbit, Proc. Am. Physiol. Soc. Am J. Physiol., LXIII., 1923 (by F. G. Banting, C. H. Best, G. M. Dobbin, and J. A. Gilchrist); "Insulin in Blood," from the Transactions of the Royal Society of Canada, Third Series, 1923. Vol. XVII. (by C. H. Best, M.A.; D. A. Scott, M.A., and F. G. Banting, M.D.); Insulin, F. G. Banting, International Clinics, Vol. IV., Series 34, 1924; Medical Research, F. G. Banting, Annals of Chemical Medicine, Vol. III., No. 9, March, 1925; Diabetes and Insulin, F. G. Banting, Nobel Prize Lecture, Sept., 1925; Suprarenal Insufficiency, F. G. Banting, Am. J. Physiol., 1926, Vol. 77, No. 1; Medical Research, F. G. Banting, Can. Med. Assoc. J., 1926, XVI.; The History of Insulin, F. G. Banting, Cameron Prize Address (Edinburgh Medical J., 1929). United Church of Canada. Residence: 205 Rosedale Heights Dr., Toronto, Ont.

MACAULAY, Hon. Charles Daniel — Puisne Judge, Dawson, Yukon Territory. Born Township of Sydney, Hastings, Ont., October 20, 1863, son of the late Daniel Macaulay and the late Elizabeth (McDonnell) Macaulay. Educated: Albert University, Belleville, Ont.; Osgoode Hall, Toronto, Ont. Called to the Bar of Ontario, 1889; practised Law at Belleville, Ont., 1889-1901; went to Yukon as Stipendiary Magistrate, 1901; elevated to the Bench, 1902. Married Mary Cinderella Perry Davy, daughter of Helen Teresa Davy of Belleville, Ont., and the late Robert Perry Davy, October 31, 1894; has one son (Robert Davy Macaulay). Clubs: Vancouver; Union (Victoria). Recreations: golf and fishing. Roman Catholic. Residence: Dawson, Yukon.

AMBARD, André Paul Terence—Editor and Publisher, The Port of Spain Gazette (established 1825), 5 St. Vincent, Port of Spain, Trinidad, B.W.I. Born Port of Spain, Trinidad, June 29, 1873, son of Lucien Francois Ambard and Georgina Ambard, both of Trinidad. Educated: Beaumont College, Old Windsor, Berks, England (1884-91). Matriculated London, 1891. In business with his father until latter's death in 1909. In 1910 became Editor of the paper, which was acquired by Lucien F. Ambard in November, 1900. Married Flora Eugenie Griffith, daughter of the late John Griffith of Barbados, October 19, 1901; has five sons and two daughters. Roman Catholic. Residence: 46 Dundonald St., Port of Spain, Trinidad, B.W.I.

NORTON, Ralph B.—Canadian Manager for Kayser, Ellison & Co., Ltd., Steel Manufacturers, Montreal, Que. President, Norton Steel Co., Ltd. Born Essex, Mass., U.S.A., September 4, 1880, son of George Howard Norton. Educated: Essex and Boston Schools. Commenced with the Crucible Steel Co. of America; later with the Kayser, Ellison Co. at the Boston Branch; came to Canada in 1913 to establish the Kayser Ellison Co. of Sheffield, England, and became Canadian Manager; organized the Norton Steel Co. in 1920. Married Bertha M. Dodge, Hamilton, Mass. Recreations: motoring, fishing. Residence: 147 Marlowe Ave., Montreal, Que.

BELCHER, Frederick Gordon — Superintendent, Manitoba & Saskatchewan Districts, Bank of Montreal, 335 Main St., Winnipeg, Man.; Member, Winnipeg Advisory Board, The Royal Trust Company. Born Montreal,

FREDERICK GORDON BELCHER

Que., October 3, 1885, son of Henry Martyn and Jessie Sloane Belcher, both of Montreal, Que. Educated: Montreal High School; Winnipeg Collegiate. Junior, Bank of Montreal, Winnipeg, March, 1902; Manager, Bank of Montreal, Cardston, September, 1912; Manager, Raymond, February, 1914; Assistant Inspector, Western Branches, Bank of Montreal, Winnipeg, December, 1919; Assistant Superintendent, Saskatchewan District, Regina, April, 1922; Assistant Superintendent, Ontario District, Toronto, May, 1929; Superintendent, Saskatchewan District, Regina, September, 1933; Superintendent, Manitoba and Saskatchewan Districts, Winnipeg, September, 1935. Married Mary Woolnough Peel, 1929; has one daughter. Clubs: Manitoba; St. Charles Country; Winnipeg Winter. Recreations: golf, shooting. Anglican. Residence: 298 Kingsway Ave., Winnipeg, Manitoba.

DAFOE, John W. LL.D., F.R.S.C. — Managing Editor, Free Press, Winnipeg, Man. Born Combermere, Ont., March 8, 1866, son of late C. W. and Mary Dafoe. Educated: public and high schools, Arnprior, Ont.; Hon. LL.D., Manitoba University and Queen's University. Reporter, Montreal Star, 1883-85; Editor, Ottawa Journal, 1886; Editorial Staff, Manitoba Free Press, 1886-92; Editor, Montreal Herald, 1892-95; Editorial Staff, Montreal Star, 1895-1901; Editor-in-Chief, Manitoba Free Press since 1901. Delegate to Commercial Congress of the Empire, 1906; Delegate to Imperial Press Conferences, London 1909 and 1930 and to Australia, 1925; attached to Canadian Delegation to Peace Conference, 1919, as representative of the Department of Public Information; Fellow of the Royal Sociey of Canada. Author: "Over the Canadian Battlefields," 1919; "Laurier; a Study in Canadian Politics," 1922; "Clifford Sifton in Relation to the Times, 1931"; "Canada, A North American Nation," 1934. Married Alice Parmelee, Ottawa, 1890; has three sons and four daughters. Club: Manitoba. Residence: 1325 Wellington Crescent, Winnipeg, Manitoba.

BOYLE, Rev. Temple Stannage, M.A., D.D., D.C.L.—Born St. Catharines, Ont. Educated: Collegiate Institute, St. Catharines; Trinity College; Toronto University; B.A. (Classical Prizeman), Trinity College, Toronto, 1898; M.A., Toronto, 1900; B.D., Diocesan College, Montreal (Gold Medallist, 1900); D.D., 1910 (Trin.); D.C.L., 1922 (King's). Ordained by Archbishop Bond, Montreal, June, 1900; Senior Assistant, Christ Church Cathedral, 1900-04; Rector of Wingham, Ont., 1904-08; Rector of Chatham, Ont., 1908-10; Dean of Divinity, Trinity College, Toronto, 1910-16; President, King's University, 1916-24; Rector, St. Peter's Church, Cobourg, Ont. Married Florence Brown, daughter of the late John Brown, Stoneleigh, Que., 1904. Society: A.F. & A.M., Past Grand Chaplain. Church of England. Residence: Cobourg, Ont.

TAYLOR, Hon. Henry I., B.A., M.B., C.M., LL.D.—Born St. John, N.B., July 28, 1862, son of Catherine O. and John K. Taylor. Educated: St. John Public School; St. John Grammar School; University of New Brunswick (B.A., 1882); University of Edinburgh (M.B., C.M., 1886); LL.D., University of New Brunswick, 1929. Elected to Legislature at General Election, 1908; re-elected, General Election, 1912, 1917, 1920, 1925 and 1930. Minister of Health and Labor in Hon. J. B. M. Baxter's Cabinet, September, 1925; Minister of Health and Labor, Hon. C. D. Richard's Cabinet, 1931; resigned, 1935. Conservative. United Church of Canada. Residence: St. George, Charlotte County, N.B.

SMITH, Robert Henry, M.B. — Surgeon, Mayor of Moose Jaw, Sask., 54 Stadacona St. W., Moose Jaw, Sask. Born Lincoln County, Ont., Feb. 6, 1871, son of William D. Smith and Sarah M. Duck, both of St. Catharines, Ont. Educated: public school and St. Catharines Collegiate Institute; University of Toronto, 1898; M.B. Came to Saskatchewan, January, 1904. School Teacher, 1889 to 1894, Lincoln County, Ont.; Mayor of City of Weyburn, 1910. Served with C.A.M.C., as Major, No. 2 Canadian Stationary Hospital and No. 2, Canadian General Hospital; enlisted August 10, 1914; discharged February 15, 1919. Elected Alderman, Moose Jaw, 1920; Mayor of Moose Jaw, 1921; ex-Chairman, Conservative Association. Married Gertrude A. Corbin (deceased), daughter of W. W. V. Corbin, St. Catharines, Ont., August 23, 1899; has two daughters. Clubs: Prairie, Moose Jaw. Societies: I.O.O.F.; A.F. & A.M. (Shriner); Elks. Conservative. United Church of Canada. Residence: 54 Stadacona St. W., Moose Jaw, Sask.

CARTER, W. H. — President and General Manager of Carter-Halls-Aldinger Company, Limited, Engineers and Builders, Royal Bank of Canada Building, Winnipeg, Man.; President, Western Drainage Company, Limited, Winnipeg; Vice-President, Sovereign Life Insurance Company, Winnipeg; Director, Walbridge, Aldinger Company, Detroit, Mich.; Director, Winnipeg Electric Company; Director, Manitoba Jockey Club, Winnipeg. Born at Bismarck, Ill., January 21, 1874, son of Ninion R. and Eliza J. Carter. Educated: Danville, Ill. Began keeping time on building construction for M. Yeager & Son, Danville, Ill., March, 1896; became Superintendent of Building Construction for Wm. Grace Company, Chicago, 1900; this Company sent him to Winnipeg to build the Bank of British North America, April, 1903; remained Local Manager for Grace Company until March, 1907, when the Carter-Halls-Aldinger Company, Limited, was organized. The Carter-Halls-Aldinger Company has erected several of the most important buildings in Western Canada, included among which are the Hudson's Bay Company's Store at Vancouver, the Hudson's Bay Company Store at Winnipeg, the two hundred and fifty ton Paper Mill for the Manitoba Paper Company, Limited, at Pine Falls, Man., and the Banff Springs Hotel for the Canadian Pacific Railway Company at Banff, Alta., as well as some of the large engineering undertakings, including Terminal Grain Elevators at Port Arthur, Edmonton and Prince Rupert. They now have a Branch Office at 1104 Bekins Building, Vancouver, B.C. Became Naturalized Canadian Citizen, 1912. President, Winnipeg Builders' Exchange, 1910-11 and 1914; President, Winnipeg Board of Trade, 1918 and 1919. Married Mary Julia Tullis, Danville, Ill., October 5, 1904; has one son. Clubs: Manitoba; Carleton; St. Charles Country. Society: A.F. & A.M. Presbyterian. Residence: 523 Wellington Crescent, Winnipeg, Man.

LANG, Sidney Edward, B.A., M.A. — Inspector of Secondary Schools for the Province of Manitoba, retired, 1922. Born Ottawa, February 17, 1864, son of Rev. James Lang and Mary (Macdonald) Lang. Educated: Ottawa Collegiate Institute; Manitoba University (B.A.); the Cornell University (M.A.). Came to Manitoba, 1880; Inspector of Public Schools, Manitoba Government, 1890; Inspector of Secondary Schools, 1912, Manitoba Government. Author of "A Primer of General Method," 1906; "An Introductory English Grammar," 1909; "An Intermediate English Grammar," 1912; article, "History of Education in Manitoba in Canada and Its Provinces," 1913. "Story of Philosophy in Verse," 1934. Married Emily Georgina Miller, daughter of Charles Sidingham Miller and Margaret McQuarrie, Brandon, December 14, 1891. Societies: A.F. & A.M.; Office; D.D.G.M. Recreation: golf. Presbyterian. Residence: Victoria, B.C.

BURNSIDE, Nigel Bruce, I.S.O.—Civil Servant, Bahamas Government from 1878. Born Nassau, New Providence, Bahamas, June 1, 1862, son of John Benjamin Burnside, Surveyor-General, and Elizabeth Susan Weech, both of Nassau, N.P. Educated: Nassau Grammar School. Has held the positions of Clerk, Legislative Council; Clerk, Colonial Secretary's Department; Auditor-General, Acting Receiver-General, Acting Colonial Secretary. Married Bessie Patterson Butler, daughter of Robert Butler, Nassau, Receiver-General, Bahamas, July 25, 1891; has three sons and one daughter. Recreation: gardening. Episcopalian. Residence: 69 East Street, Nassau, Bahamas, B.W.I.

KELLEY, Harry J. — Vice-President and General Manager, Dominion Steel & Coal Corporation, Limited, Sydney, N.S.; Director, Lackawanna National Bank. Born Scranton, Pa., February 12, 1878, son of the late Daniel and Elizabeth (McGrath) Kelley. Educated: Scranton Public School, Scranton Business College. With Lackawanna Steel Company, 1890-1924; joined Dominion Steel & Coal Corporation, Limited (then British Empire Steel Corporation), 1924. Alderman, Lackawanna, eleven years. Married Helen V. O'Malley, daughter of William O'Malley, September 7, 1909; has three sons and two daughters. Clubs: Cape Breton Yacht, Sydney Curling. Recreations: golf, curling, motoring. Roman Catholic. Residence: 13 Bayview St., Sydney, N.S.

SMITH, His Honor Archibald William Hunter, B.A., LL.B.—Judge of the Juvenile Court and Police Magistrate, Brandon, Man. Born Brussels, Ont., April 26, 1879, son of John E. and Margaret (Hunter) Smith. Educated: Brandon Collegiate; Manitoba College; Manitoba University (B.A., LL.B.). Read Law with Campbell, Pitblado & Co., Winnipeg; Called to the Bar of Manitoba, 1904; Partner, Hon. J. H. Agnew, Virden, Man., 1904-07; Partner, Smith & Pritchard, Virden, 1910-12; Secretary, School Board, 1907-12; afterward practised in Brandon. Appointed Judge of Juvenile Court and Police Magistrate, January 1, 1934. Married Una F. Donald, daughter of W. A. Donald, B.A., September 4, 1907; has one daughter and one son. Societies: A.F. & A.M.; I.O.O.F.; C.O.F. Recreations: motoring, shooting, golf. Liberal. United Church of Canada. Address: 706 Lorne Ave., Brandon, Manitoba.

VILLENEUVE, Cardinal — Born Montreal, Que., 1883. Taught in the University of Ottawa, and was appointed Bishop of Gravelbourg, Sask., 1930; appointed Archbishop of Quebec, March, 1931; elected to the College of Cardinals, March, 1933. Residence: Archbishop's Palace, Quebec, Que.

COX, Frederick John Charles — Travellers' Building, Winnipeg, Man.; Secretary, The Northwest Commercial Travellers' Association of Canada; Director, Manitoba Motor League;

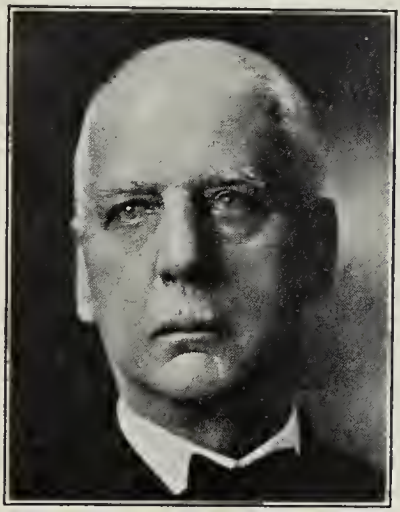

FREDERICK JOHN CHARLES COX

Better Business Bureau; Publicity Bureau of Winnipeg and Manitoba; Winnipeg Exhibition Association; Past President, Board of Trade, Winnipeg; Member, Board of Governors, Motor Country Club. Born Huddersfield, Yorkshire, Eng., April 10, 1860, son of James Whittaker and Emma Eliza Cox. Educated: private schools. Clerk, wholesale dry goods, London, 1876; with Thibaudeau Brothers & Co., Winnipeg, 1881-1900; established business, 1900. Secretary, United Commercial Travellers of America. Alderman, Winnipeg, 1904-09. Married Lillia May Erb, Preston, Ont., 1888. Clubs: Minneapolis Athletic; Carlton (Winnipeg); Southwood Golf; Motor Country. Societies: A.F. & A.M.; A.O.U.W.; A.A.S.R.; S.O.E.; K. of P. Recreations: golf, motoring. Residence: The Grange, Anderson Avenue, Winnipeg, Man.

CATHCART, George Ernest — President, Cathcart & Co., Ltd., Grain Exchange, Winnipeg, Man.; Vice-President, Traders' Grain Co., Ltd.; Vice-President, Ideal Aluminum Products Corporation. Born New York City, 1876, son of Martin and Annie (Caldwell) Cathcart. Educated: public schools. Grain Exporter, New York, for twelve years. Engaged in Grain Brokerage, Winnipeg, 1909. Member, New York Produce Exchange; Member, Chicago Board of Trade. Clubs: Winnipeg Golf; Pine Ridge Golf; Niakwa Golf. Recreation: golf. Protestant. Residence: 46 Osborne St., Winnipeg, Man.

DALE, Charles Franklin—President, Fassett Lumber Corporation and The United Provinces Insurance Company, 437 St. James St. West, Montreal, Que. Born Cannifton, Ont., August 13, 1877, son of Thomas and Matilda (Nicholson) Dale. Educated: Belleville, Ont. Commenced with North American Life Insurance Co., as Inspector, Belleville District. With Ocean Accident & Guarantee Corporation, at Montreal, 1904-09; Canada Accident Assurance Company, as Assistant Manager, Montreal, 1909-12; Managing Director, North American Accident Insurance Co., 1912-21; elected Vice-President, The Casualty Insurance Manager's Association of Canada, October, 1916; elected President, October, 1917. Married Florence Curlette Fish, July, 1903; has two sons. Club: North Lake Fish and Game. Society: A.F. & A.M. Recreations: fishing, hunting. Residence: 625 Cote St. Antoine Road, Westmount, Que.

CASSELS, John Borlase, M.B.E.—Director, Booker Bros., McConnell & Co., Ltd., Sugar Estate. Proprietors, Ship Owners, General Merchants, Water St., Georgetown, Demerara, British Guiana; Director, Demerara Foundry, Ltd.; Director, Hand-in-Hand Mutual Fire Insurance Co., Ltd.; Financial Representative, Legislative Council, June 16, 1918, to October, 1921, Georgetown, Demerara. Born Bombay, India, August 26, 1878, son of John Andrew Cassels of Ayrshire, Scotland, and Helen Armstrong White of Northamptonshire, England. Educated: private school and George Watson's College, Edinburgh; Edinburgh University. Married Jessica Hilda Lait, daughter of Ernest Beauchamp Lait (deceased), February 13, 1902; has one son. Recreations: golf, tennis, turf, shooting, fishing. Residence: Main Street, Georgetown, British Guiana.

BEST, Sir Thomas Alexander Vans, K.B.E., C.M.G.—Governor of the Windward Islands. Born Aberdeen, Scotland, October 8, 1870, son of Alexander Vans and Louisa Best. Educated: Cheltenham College, England; Magdalen College, Oxford (B.A.). Entered service of Foreign Office, 1896, in British Central Africa; transferred to Colonial Office, 1904; has acted as Governor of Falkland Islands, Leeward Islands and Trinidad; Colonial Secretary, Trinidad and Tobago, 1919-26; appointed Lieut.-Governor of Malta, February, 1926; Knighted, July, 1926. Married Lady Helena Montagu, daughter of Rear-Admiral the Hon. Victor Montagu, C.B., August 13, 1904; has one son. Club: St. James' (London). Residence: The Cottage, Hamble, South Hants, England. Government House, Grenada.

McDIARMID, John—Director, The J. McDiarmid Co., Ltd., General Builders and Contractors, Canada Bldg., Winnipeg, Man. Born May 18, 1862, at Dunkeld, Perthshire, Scotland. Came to Manitoba, April, 1883. Started in busines with James McDiarmid, 1890. Married Christiana Graham, September 19, 1894; has two sons and four daughters. Society: I.O.O.F. Residence: 363 Langside St., Winnipeg, Man.

CRAIG, Richard W., B.A., LL.B., K.C.—Member, Craig, Tarr, Creighton, Hughes & Macleod, Barristers and Solicitors, Winnipeg, Man.; President, Western Empire Life Insurance Co. Born Underwood, Ont., August 26, 1877, son of Wm. John and Jane (Hector) Craig. Educated: high school, Port Elgin, Ont.; Collegiate Institute, Winnipeg; Manitoba University (B.A., 1897; LL.B., 1904). Came to Manitoba, 1892; Principal, several Public and High Schools, 1898-1902; called to Manitoba Bar, 1905; Member of firm, Craig & Ross, 1906; with late Hon. J. H. Agnew, under firm name of Agnew, Craig & Ross, and after the death of Mr. Agnew, 1908, firm continued as Craig & Ross; Crown Prosecutor for City of Winnipeg, 1910-12; Member of firm of Macdonald, Craig, Tarr, Armstrong & Hughes from 1914 until death of Sir Hugh J. Macdonald, 1929. Appointed King's Counsel, 1916; Member and Bencher, Manitoba Law Society; ex-Chairman, Winnipeg School Board; Past President, Winnipeg Canadian Club; Past President of Association of Canadian Clubs; Past President, Social Service Council of Manitoba. Elected Member of Manitoba Legislature for Winnipeg, 1922; sworn in as Attorney-General, August 8, 1922; resigned, April, 1927. Married Marguerite Maud (Hogg), daughter of Rev. Joseph Hogg, Winnipeg, 1906; has one son and two daughters. Clubs: Manitoba; St. Charles Country; Winnipeg Winter. Recreation: golf. United Church of Canada. Residence: 217 Oxford St., Winnipeg, Man.

SAUNDERSON, Hugh Hamilton, B.A., LL.B. — Barrister, Canada Permanent Chambers. Winnipeg; Secretary-Treasurer and Director, Middle West Land Co. Ltd. Born Lotus, Ont., September 20, 1866, son of Hugh and Esther (Irwin) Saunderson. Educated: public schools, Ontario; Collegiate Institute, Brandon; Manitoba University (B.A., LL.B.). School Teacher, Alberta, 1890-92; Lecturer in Mathematics, Manitoba College, 1892-94; read Law with Campbell and Crawford. Called to the Bar of Manitoba, 1898; a partner, MacPherson and Saunderson, 1898-1913; has since practiced alone. Member, Board of Management, Manitoba College. Married Lina Dunham Du Val, daughter of Rev. Dr. Du Val, Winnipeg, June 25, 1902 (deceased, August, 1918); has two sons and one daughter. Clubs: Canadian; Laurier. Liberal. United Church of Canada. Residence: 59 Donald St., Winnipeg, Manitoba.

HICKS, Laurence William—Manager, L. W. Hicks & Co., 1103 Union Trust Building, Winnipeg, Man.; President, Marvel Oils Ltd. Born Mitchell, Ont., October 29, 1879, son of W. W. and Marie (Weir) Hicks. Educated: public and high schools, Mitchell, Ont. With G.T.R., General Freight Department, Toronto, 1895-97; with C.P.R., General Freight Department, Toronto, 1897-1903; Winnipeg, 1903; Manager, London & Lancashire Life Assurance Co., Ltd., Winnipeg, 1903-07; Partner, Allan, Killam & McKay, Ltd., 1907-28; formed present company, March, 1929. President, Investment Bankers' Association of Canada, 1925-26. Married Marjorie Brown, daughter of Harry Bown, Toronto, Ont., September 2, 1914; has two sons and one daughter. Club: St. Charles Country. Recreation: golf. Anglican. Residence: 177 Montrose, Winnipeg, Man.

MUIR, Harry B. — Managing Director and Joint Proprietor, "Whig-Standard," Kingston, Ont. Born Perth County, Ont., February 27, 1890. Educated: Ingersoll High School. With Houck Newspaper Services of Chicago, 1909; Winnipeg Telegram, 1910-11; Metropolitan Newspaper Sunday Magazine Sections of New York, 1911-12; London Free Press, 1913-23; London Advertiser, 1923-26. Bought Kingston "Standard" from W. R. Givens, November, 1926. On December 1, 1926, formed partnership with W. R. Davies, who owned Kingston "Daily British Whig," and the two papers were consolidated. Director, Mutual Relief Life Insurance Company of Kingston; President, London Kiwanis Club, 1926; President, Kingston Chamber of Commerce, 1929-30; President, Canadian Daily Newspapers Association, 1931-32. Clubs: Cataraqui Golf (Director, 1935-36); Badminton (Kingston); Kingston Yacht; National (Toronto). Married Tena Wallace, Ingersoll, Ont., 1914; has two sons and one daughter. Residence. "Ashiestiel," Kingston, Ontario.

MOORE, Hon. Walter Kingsbury, C.B.E., M.E.C., M.L.C.—President, Legislative Council, Nassau, Bahamas, B.W.I.; Exporter, Walter K. Moore, of Bahamas sisal hemp, tortoise shell and sea shell, Bay St., Nassau, Bahamas. Born Nassau, September 15, 1883, son of Ernest Kingsbury Moore and the late Maria (Alday) Moore. Educated: Queen's College. Started present business, 1902. Elected for Constituency Grand Bahama and Bimini, 1909; Member, Executive Council, since 1924 and Chairman of several Boards since 1912. Commissioner of Currrency, since 1924. Member of House of Assembly, 1909-37; President, Legislative Council, 1937. Given degree of C.B.E., 1935. Married Maude L. Sturrup, daughter of H. C. Sturrup, June 1, 1910; has two sons and one daughter. Clubs: Royal Nassau Sailing; Nassau Yacht; Bahamas Country. Recreations: yachting, golfing and fishing. Residence: Villa Doyle, West Hill Street, Nassau, N.P. Bahamas, B.W.I.

REECE, Henry Walter, K.C., M.C.P.—Barrister-at-Law, Solicitor-General, Bridgetown, Barbados, B.W.I. Born Barbados, August 19, 1868. Educated: Harrison College, Barbados; University College, London, and Middle Temple. Called to the Bar of England on June 10, 1891; created K.C. for Barbados, May, 1912; practised in Barbados from September, 1891. Elected for Parish of St. Lucy to House of Assembly in 1898; Member of Executive Committee. Married Mary Judith Walton, August 19, 1896; has four sons. Societies: A.F. & A.M., Past Master, Scotia, 340, S.C.; District Grand Master of Scottish Freemasons, Barbados, from August, 1916. Residence: Bennetts, St. Thomas, Barbados.

ZEIDLER, Frederick A. J., M.A., Ph.D., F.C.I.C. — Consulting Chemical Engineer, 143 College Street, Toronto, Ont. Born Crossen-Oder, Germany, May 6, 1886 (now a British

FREDERICK A. J. ZEIDLER, M.A., Ph.D., F.C.I.C.

subject under Canadian naturalization), son of the late Richard Zeidler of Crossen-Oder (Newspaper Owner and Publisher) and Anna (Scheunert) Zeidler of Crossen-Oder. Educated: Universities of Jena, Berlin and Heidelberg, Germany (First state Examination for Chemistry, Jena); (M.A., Doctor of Philosophy, Berlin, 1909). After nine years at College and five years' University training, was Assistant Chemist to Professor Arthur Michael of Harvard University, Boston, Mass., 1910-12; Research Chemist of the Hoechster Farbwerke, Germany, 1912-18; Chief Chemist of the Paint and Varnish Works, Carl Tiedemann, Dresden, Saxony, 1918-20; Manager of the Wholesale Chemical House, Dresdener Chemikalien Gesellschaft, Dresden, Saxony, 1920-21; Sales Manager, S. B. Lederer Importing Co., Buenos Aires, Argentine, 1921-22; Secretary-Treasurer and Chemical Director, Dickinson Dye Works, 1922; appointed President, 1928; Vice-President and General Manager, Universal Silk Dyers, 1930. Fellow, Canadian Institute of Chemistry; Member, Associate Committee on Wool of the National Research Council of Canada; Member, Canadian Chemical Association; Member, National Geographic Society, Washington, D.C. Served in Imperial German Army during World War as Lieutenant, 52nd Infantry Regiment, Von Alvensleben (6th Brandenburg), Belgium and France, 1914-19; awarded Iron Cross, September 15, 1914, also Wounded Combatant Medal. Married Lorena Combs, daughter of Mr. R. H. Combs, Toronto; has one daughter and two sons. Club: Chamber Music (Toronto). Recreations: horseback riding, music. Lutheran. Residence: 18 Lauder Ave., Toronto, Ont.

MORGAN, Gordon Percival — Managing Director, Ogdensburg Coal & Towing Co., Ltd., 134 McCord St., Montréal, Que.; Secretary-Treasurer, St. Lawrence Realty Co. Born Montreal, June 2, 1885, son of Francis and Ellen (Copping) Morgan. Educated: Montreal. Commenced with the Ogdensburg Coal & Towing Co., Ltd., 1900; Secretary-Treasurer previous to being appointed Managing Director in 1920. Married Edith Patterson, daughter of John Patterson, Hamilton, Ont., 1910. Clubs: Canada; Outremont Curling. Society: A.F. & A.M. Recreation: motoring. Anglican. Residence: 743 Rockland Ave., Outremont, Que.

TEED, John Francis Hanington, K.C., B.A., B.C.L.—Messrs. Teed & Teed, 120 Prince William St., St. John, N.B.; Director, Central Trust Co. of Canada; Director, Jacquet River Lumber Co., Ltd.; Director, Colraine Lumber Co., Ltd; Past President, Saint John Law Society. Born Dorchester, N.B., October 18, 1888, son of the late M. G. Teed and Margaret A. (Hanington) Teed. Educated: public schools, Dorchester and St. John, and King's College, Windsor, N.S. (B.A., 1908; B.C.L., 1911). Read Law with M. G. Teed, K.C.; admitted as Barrister in New Brunswick, 1912; joined father's firm, M. & J. Teed, 1912; firm later changed to Teed & Teed. Governor of University of King's College, Halifax, N.S. Married Muriel V. Wetmore, daughter of A. P. Wetmore, April 22, 1913; has three sons and four daughters. Club: Union. Recreations: fishing and shooting. Conservative. Anglican. Residence: 88 Summer St., St. John, N.B.

WORSLEY, Lieut.-Colonel George Stanley—Assistant Commissioner, R.C.M. Police, Regina, Sask. Born St. Hyacinthe, Que., June 20, 1866, son of Colonel Pennyman White and Albina (Sicotte) Worsley. Educated: Trinity College School, Port Hope; Royal Military College, Kingston. Served with Royal Artillery, 1885-96; retired with gratuity and rank of Captain. Appointed Inspector, Royal Northwest Mounted Police, 1901; Superintendent, 1914; and Assistant Commissioner, 1922; commanded R.C.M.P. in Siberia with rank of Major. Received Order of Rising Sun from Japan, 4th Class; retired on pension, June 15, 1931. Bachelor. Recreations: tennis, golf, cricket. Residence: Victoria, B.C.

SEDGEWICK, Rev. William Henry, B.A., D.D. — Minister Westminster Central United Church, Toronto. Lecturer, Emmanuel College. Born Musquodoboit, N.S., August 9, 1876, son of William Middleton and Annie (Leedham) Sedgwick, both of Musquodoboit, N.S. Educated: public school; Halifax Academy; Dalhousie University (B.A., D.D.); Pine Hill, Halifax; Glasgow. Came to Ontario, October, 1906. Married Sophia Stewart McKenzie, daughter of Archibald McKenzie, River John, N.S., December 27, 1906; has one son and three daughters. Society: A.F. & A.M. (Scottish Rite). Recreations: golf and curling. Conservative. United Church of Canada. Residence: "The Abbotsfort", 608 Jarvis St., Toronto, Ont.

ALLCUT, Edgar Alfred, B.Sc., M.Sc., M.E. — Professor of Mechanical Engineering, University of Toronto, Toronto, Ont. Born Birmingham, Eng., June 30, 1888, son of Thomas and Mary Jane Allcut, both of Birmingham, England. Educated: King Edward VI Grammar School, Birmingham; University of Birmingham; B.Sc. (Eng.) Hons., M.Sc. (Birm.), M.E. (Toronto). Bowen Research Scholar and Heslop Gold Medallist, University of Birmingham, 1909. Assistant Engineer, Humphrey Pump Co., London, Eng., 1910; Manager of engineering and testing machine dept., W. & T. Avery Ltd., Birmingham, 1913. Inspector of materials, Austin Motor Co., Northfield, Eng., 1917. Associate Professor, Mechanical Engineering, University of Toronto, Toronto, 1921. Herbert Ackroyd Stuart prize, Institution of Mechanical Engineers, London, Eng., 1930. Professor of Mechanical Engineering, University of Toronto, Toronto, 1931. Author of: Engineering Inspection (1922); Materials and Their Application to Engineering Design (1923); Principles of Industrial Management (1932). Numerous research and other publications. Married Annie Josephine Walker, daughter of George Wistow Walker, of Luton, England, June 7, 1919; has two daughters. Societies: University Lodge; A.F. & A.M.; University Chapter, R.A.M. Recreations: golf, badminton. United Church f Canada. Residence: 48 Foxbar Rd., Toronto, Ontario.

ROBERTSON, John Charles, M.A. — Professor Emeritus of Greek, Victoria College, University of Toronto, Toronto, Ont. Born Brampton, Ont., 1864, son of William Roderick Robertson of Pictou County, Nova Scotia, and Fanny Augusta (Smith) Robertson of Ontario. Educated: Goderich High School; University College, Toronto (M.A.); Johns Hopkins University, Baltimore. Gold Medallist in Classics, University of Toronto, at graduation, 1883; Fellow in Classics, University College, Toronto, 1883-86; Scholar in Johns Hopkins University, 1888; Classical Master, Brampton High School; 1886-87; Classical Master in Owen Sound Collegiate Institute, 1882-92; First Principal of Toronto Junction High School (now Humberside Collegiate Institute), 1892-94; Lecturer in Greek, Victoria College, Toronto, 1894; Associate Professor of Greek, 1899; Professor of Greek, 1902-32. Dean of Faculty of Arts, Victoria College, Toronto, 1910-22; Member of Senate, University of Toronto, 1906-22; Delegate to Congress of Universities of the Empire, London, England, 1912; Member, Massey Foundation Commission on Methodist Colleges, 1920-21. Author of: "Primary Latin Book," 1892; "School Editions of Caesar and Virgil," 1892-97; "Latin Lessons for Beginners," 1906; "Matriculation Latin," 1906; "High School Latin Book," 1917, revised 1926; "Selections from Virgil," 1924; "The Story of Greece and Rome," 1928; "Latin Songs, New and Old," 1934. Married Eleanor Annie Toye, daughter of B. B. Toye, Toronto, 1889; has one son. Club: Madawaska. Liberal. United Church of Canada. Residence: 409 Brunswick Avenue, Toronto, Ont.

ALFORD, Edward John Gregory, M.A. — Professor of fine arts, University of Toronto, Toronto, Ont. Born Bowden, Cheshire, England, April 3, 1890, son of Sir Edward Fleet Alford of China and London, England, and Jane Eliza Helen Nathalie (Shand) Alford of Edinburgh, Scotland. Educated: Tonbridge School, Eng.; King's College, Cambridge (M.A.). Assistant editor, Poetry and Drama, London, Eng., 1913-14. After the war spent two or three years in the study of educational and social psychology, at University College, London, Toynbee Hall and privately, 1919-22. Manager, Christophers (publishers), London, England, 1922-24, as well as having some connection with furnishing trade. Went to France and Italy, to paint, sculpt, and study history of art, 1925-30. Lecturer, London Day Training College (Institute of Education) and Courtauld Institute of Art, University of London, 1930-34. Represented in various anthologies of poetry. Co-adaptor with J. C. Dale of Ourezhkovshy's Paul I., produced Court Theatre, London, England, 1927. With British Red Cross Society, Italian Army, 1915-17; Lieut., Staff Lieutenant; British Ex-Force, Italy, 1917-19. Married Margherita Gabriella Tealdi, daughter of Carlo Ascanio Tealdi, of Cesanello, Pisa, Italy, February 19, 1917; has two sons and two daughters.

MONK, Henry Carleton — Senior Partner, H. C. Monk & Co., Government and Municipal Bonds, Canada Life Building, Ottawa, Ont. Born Ottawa, Ont., November 25, 1888, son of Henry Carleton Monk, Q.C., and Augusta (Wilson) Monk of Ottawa, Ont. Educated: St. Andrew's College, Toronto. Commenced with McGuaig Bros. & Co., Stock Brokers, at Ottawa, remaining two years; in business for himself, stocks and bonds, at Ottawa, two years; with Greenshield & Co., Ottawa, two years; commenced in present business, March, 1919. Married Winnifred Coulter, daughter of R. M. Coulter, C.M.G., Deputy Postmaster-General, Ottawa, June, 1915; has one son and two daughters. Clubs: Rideau; Royal Ottawa Golf. Recreations: golf, shooting, fishing. Anglican. Residence: 112 Argyle Ave., Ottawa, Ont.

ANDERSON, Dr. Fulton Henry, B.A., M.A., Ph.D.—Professor of Philosophy, University of Toronto, Toronto, Ont. Born Morell, Prince Edward Island, son of Wallace Theodore and Minnie Clara Harvey Anderson. Educated: Mount Mary; Prince of Wales College; Dalhousie University; University of Toronto; Princeton; Munich; B.A., M.A., Ph.D. Fellow of University of Toronto, 1917-19; Proctor Fellow, Princeton University, 1919-20; Assistant Professor, University of Colorado, 1920; Head of department of Philosophy, University of Colorado, 1921; Assistant Professor, University of Toronto, 1926; Associate Professor, University of Toronto, 1929; Professor, University of Toronto, 1934. Author of: "The Influence of Contemporary Science on Locke's Methods and Results," 1923; "The Argument of Plato," 1934; papers and reviews. Recreations: fly fishing, trout and salmon.

LIEUT.-COLONEL EDWARD JOHN RYAN, D.S.O.

RYAN, Colonel Edward John, D.S.O. — President and Managing Director, E. J. Ryan Contracting Company, Limited, 445 Granville St., Vancouver, B.C. Born Milles Isle, Quebec, September 6th, 1884, son of William and Isabel (McMullin) Ryan, both of Milles Isle, Quebec. Educated: schools in Lachute, Quebec. Entered the contracting business in Vancouver, 1909, and operated general contracting business there until 1914. Served during the War, 1914-19. Incorporated the E. J. Ryan Contracting Company Limited, 1919, the firm having since grown into one of the most outstanding building and contracting companies in Canada. Some of the more important construction projects carried out by this firm since the War are: the University of British Columbia, including power plant and complete underground steam and electrical services; water supply system for the City of Courtney; docks and warehouses for the Robin Hood Mills; $2,000,000 Marine Building in Vancouver; construction of the new Canadian National Railway Hotel in Vancouver, costing approxi-

mately $8,000,000. Vice-President of the Harrison Hot Springs Hotel Company Limited, which he organized in 1926, he and the associates of his firm spending $350,000 in building a first-class hotel with its own hydro-electric plant, golf course and swimming pool to develop the wonderful sulphur and potash waters of Harrison Lake, B.C., now known all over this continent as the Spa of Canada. Vice-President and Managing Director of the Associated Engineering Company Limited and President and Managing Director of Vancouver Crystal Pool Limited. In 1914 he joined C.E.F. as Lieutenant; returned as Lieutenant-Colonel; served with the Irish Fusilliers in Canada, and commanded the 102nd Battalion in France. Returned to Canada in 1919 and re-organized the Irish Fusilliers in Vancouver. Married Lila May Wood, daughter of the late Rev. G. S. Wood of Algonquin, Ontario, April 9th, 1913; has two sons and two daughters. Clubs: Terminal City; Vancouver Golf and Country; Shaughnessy Heights Golf. Society: A.F. & A.M. Recreations: golf and all athletic sports. Anglican. Residence: 4051 Pine Crescent, Vancouver, B.C.

MEIKLEJOHN, Henry John, M.D., C.M.—President and Managing Director, Sovereign Life Insurance Co. of Canada (Incorporated, 1903), Head Office: 300 Boyd Building, Winnipeg, Man. Born Hastings County, Ont., June 24, 1859, son of Peter and Christina Meiklejohn, Fife, Scotland. Educated: Campbellford High School; Toronto University (M.D., C.M., April, 1888; also received fellowship degree from Trinity Medical College). Became Licentiate, College of Physicians and Surgeons, Ontario, 1889. Post-Graduate from Edinburgh and London Hospitals. Practised at the town of Stirling, Hastings County, Ont., for twelve years. Gave up practice in 1900 and removed to Winnipeg, Man., since which period he has been associated with the Life Assurance business. In 1907, became Provincial Manager, Sovereign Life Assurance Co., Winnipeg, and in 1910, when a change in the management took place at Toronto, he was requested by the shareholders of the Company to take the Managing Directorship; in 1912, he removed the Home office from Toronto to Winnipeg; in 1921 was elected First Vice-President and upon the death of Mr. Wm. Grayson, K.C., the President, in 1926, was appointed President of the Company. Married Alice Melville Burnet (deceased), daughter of the late Rev. Robert Burnet, Hamilton, Ont., 1893; has one son (H. M. Meiklejohn, Winnipeg). Societies: A.F. & A.M.; I.O.O.F. Club: Manitoba. Liberal. Presbyterian. Residence: 269 Oxford St., Winnipeg, Man.

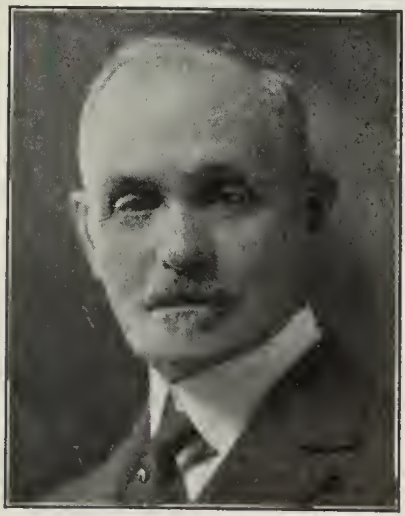

HENRY JOHN MEIKLEJOHN, M.D., C.M.

FLYNN, Hon. Edmund James, LL.L., LL.D.—Puisne Judge, Court of King's Bench, Province of Quebec, Que. Born Perce, Shiretown, of the County of Gaspé, November 16, 1847, son of the late James Flynn and Elizabeth Tostevin (Taudevin). Educated: Quebec Seminary; Laval University (LL.L., 1873); Professor of Roman Law, Laval University, 1874-1914; in 1878 the degree of LL.D. was conferred upon him by his Alma Mater, heretofore Dean of the Law Faculty, Laval University. Practised as Advocate, in Quebec City successively, as follows: With the Hon. Mr. Remillard, as Remillard & Flynn, as Drouin, Flynn et Gosselin, and finally with his son, Francis, as Flynn & Flynn. Member for Gaspé County in Quebec Legislative Assembly, 1878-1900, when he was elected for Nicolet County for same Legislative Assembly. Unsuccessful candidate for Gaspé in 1875 and 1877; elected for Gaspé and Matane, 1892, and chose to sit for Gaspé; Commissioner of Crown Lands in the Chapleau Administration, 1879-82; Commissioner of Railways and Solicitor-General in the Ross Administration, 1884-87; Commissioner of Crown Lands in the Boucherville Government, 1891-92; in the Taillon Administration, 1892 to May, 1896; Prime Minister and Commissioner of Public Works from May, 1896, until May, 1897; Leader of the Quebec Opposition, 1897, December, 1904, when retired from the Quebec Legislature. Unsuccessful candidate for the House of Commons for the County of Quebec, 1891; unsuccessful candidate for the House of Commons for Dorchester County, 1908; appointed Queen's Counsel by the Ottawa Government, 1887; subsequently by the Quebec Government; Batonnier of the Quebec Bar, 1907-09; appointed as Judge of the Superior Court on June 9, 1914, and promoted to the Court of King's Bench on July 26, 1920. Married first, Augustine Cote, daughter of the late Augustine Cote, 1875; had eleven children, four of whom survive; secondly, Cecile Pouliot, widow of Eugene Globensky of Montreal and daughter of the late Mr. B. Pouliot of L'Islet, January, 1912. Roman Catholic. Residence: 9 Hamel Street, Quebec, Que.

GUNN, Cecil H. — President and General Manager, John Gunn & Sons, Ltd. (established 1886), Engineers and Contractors, 508 Avenue Bldg., Winnipeg, Man. Born Stonewall, Man., October 12, 1894, son of John Gunn

CECIL H. GUNN

of Winnipeg and Christina (Watson) Gunn of Winnipeg, Man. Educated: schools of Stonewall and Winnipeg; University of Manitoba. With Canadian Inspection and Testing Laboratories, 1913; Engineering Staff of Greater Winnipeg Water District, 1914-15; joined C.E.F., 1915; proceeded to England and joined 1st C.M.R. as Lieutenant; was wounded and awarded M.C.; demobilized May, 1919, and on return from Overseas became Field Engineer for Manitoba Power Commission, 1919; appointed Vice-President and General Manager, John Gunn & Sons, Limited, 1923; have constructed, amongst others, the following buildings; City of Winnipeg Steam Plant; $5,000,000 Plant at Slave Falls Hydro-Electric Development for City of Winnipeg; Wheat Pool. Married Jean W. Dingwall, daughter of the late D. R. Dingwall of Winnipeg, Man., February, 1924. Clubs: Manitoba; Manitoba Jockey; Winnipeg Squash Racquet; Winter; Gyro; Winnipeg Board of Trade. Societies: Engineering Institute of Canada; Association of Professional Engineers. Recreations: golf, racquets. Presbyterian. Residence: 52 Roslyn Road, Winnipeg, Man.

EMERSON, Hon. George Henry — Judge of Supreme Court of Newfoundland. Born Harbor Grace, Nfld., September 24, 1853, son of Lewis W. and Sophia (Hanrahan) Emerson. Educated: Grammar School, Harbor Grace; private tuition. Read Law in office of his uncle, late Prescott Emerson, K.C.; and with Chief Justice Carter, Justice Winter and Justice Pinsent; called to the Bar, 1876; created K.C., 1889; received present appointment, 1896. Elected to Newfoundland Legislative Assembly for Placentia and St. Mary's District, 1885; re-elected, 1889 and 1893; Speaker, House of Assembly, 1889; Delegate to London, England, on the French Shore Question, 1890 and 1891; appointed Speaker of the Assembly, 1894; appointed to Legislative Council, 1894; Member, Executive Council, 1895-96; Delegate from Colonial Legislature and appeared before the Bar of the House of Lords when the Salisbury Government attempted to pass what is now known as the Coercion Bill, which was withdrawn; Delegate to Ottawa to negotiate terms of Union of the colony with Canada, 1895; Delegate to the Imperial Conference to consider the question of establishing an Imperial Court of Appeal, 1892. Married Catherine Maher, daughter of Edward Maher, St. John's Nfld., 1887; has four sons and four daughters. Recreation: fishing. Roman Catholic. Residence: Calvert House, St. John's, Nfld. Summer Residence: Virginia Waters, Nfld.

EDWARDS, William H. — Of J. E. Edwards & Sons, Leather Goods, 19 Paton Rd., Toronto, Ont. Vice-President, Edwards & Edwards, Tanners, Toronto, Cobourg and Omemee, Ont.; Vice-President, Cement Products Co. of Canada; President, Edwards & Wright Mines, Ltd, of Cobalt. Born Shorncliff, England, August 8, 1867, son of J. E. Edwards, Sergeant-Major of Royal Engineers and Crimean Veteran, and Elizabeth Jane (Slade) Edwards. Educated: public schools, Toronto. Came to Canada, 1871. Present business established by his father, 1870, and has been associated with him since 1874. First President, South York Conservative Association; Past President, West York Conservative Association; Member, Toronto Board of Trade; Member, Canadian Manufacturers' Association. Elected to Ontario Legislature for N.W. Toronto, July, 1924; re-elected Bellwoods, 1926. Married Elizabeth Jane Kerslake, Devonshire, England, 1886; has one son and one daughter. Clubs: Oakwood; Dovercourt Cricket. Societies: United Workmen; I.O.F.; Sons of England; L.O.L. Recreations: cricket, bowling. Conservative. Address: 549 Christie St., Toronto, Ont.

HALL, Henry C., K.C.—Barrister and Solicitor, Central Bldg., Victoria, B.C.; Director, Peerless Brick & Tile Co., Ltd. Born Detroit, Mich., November 25, 1883, son of Henry and Elva (White) Hall. Educated: public school, Detroit. Read Law with Higgins, Elliott & Carry; with Bodwell & Lawson, Victoria; called to British Columbia Bar, 1906; partner, MacDonald & Hall, Nelson, B.C., 1906-1911; present partnership formed, 1911; Member, B.C. Legislature for Victoria City, 1916; served with Fifth Regiment, Victoria, 1903-1906; created K.C., 1922. Married Elena Fernau, London, England, 1910; has two sons and two daughters. Clubs: Union; Pacific; Uplands Golf; Kingston Tennis; J.B.A.A. Liberal. Residence: 1562 Richardson Street, Victoria, B.C.

GUY, Robert Dunbar, M.A., K.C.—Barrister-at-Law, Guy, Chappell & Turner, 403 Electric Railway Chambers, Winnipeg, Man. Born Portage du Fort, Quebec, November 5, 1880, son of Robert and Mary Catherine (Dunbar)

ROBERT DUNBAR GUY, M.A., K.C.

Guy, both of Camden East, Ont. Educated: Newburgh High School; Queen's University, Kingston (Master of Arts). Came to Winnipeg, January, 1906. Read Law with D. H. Laird, K.C., of Munson, Allan, Laird & Davis; called to the Bar of Manitoba, February, 1909; created K.C., 1925. Commenced practising with Moran & Anderson, Winnipeg, January, 1909; became member of firm, 1910; firm was reorganized in 1920 and partnership continued as Anderson, Guy & Chappell; Anderson, Guy, Chappell & Derval; Anderson, Guy, Chappell & Turner; then as Guy, Chappell & Turner. Became President of Manitoba Bar, 1927; re-elected, 1928. Elected as Bencher of the Law Society of Manitoba, 1925; re-elected in 1928. President, Blackstone Club, 1924; Member, Council of Canadian Bar Association. Married Anna Corinne DuVal, daughter of Rev. F. B. DuVal, D.D., Winnipeg, August 31, 1910; has two sons and two daughters. Club: Manitoba. Society: A.F. & A.M. United Church of Canada. Residence: 207 Hertford Boulevard, Tuxedo, Winnipeg, Man.

ROSS, Robert Alexander, E.E., D.Sc. — Born Woodstock, Ont., August 29, 1865, son of Robert and Annie (McIntosh) Ross. Educated: Woodstock Public and High Schools; Toronto University (graduate in Mechanical Engineering; Electrical Engineer Degree). Engineering Apprentice, Robt. Whitelaw & Co., Woodstock, Ont.; Works Engineer, Canadian General Electric Co., Peterboro, Ont.; Chief Engineer, Royal Electric Co. (now M.L.H. & P. Co.), Montreal; Consulting Engineer in private practice, Montreal, for many years. At various times, Consultant to the following bodies: Hydro-Electric Commission of Ontario; Canadian Pacific Railway; Hydro-Electric Power System of Toronto; all the larger cities and communities in Canada. Abroad in China, India, Straits Settlements, Russia, Finland, Scotland, Australia, Jamaica, United States, etc. Author of: "Engineering Economics"; Lecture notes for students at McGill College; Past Vice-President, Canadian Society of Civil Engineers; Commodore, Royal St. Lawrence Yacht Club; Member, Honorary Advisory Council for Industrial and Scientific Research; Fellow, American Institute of Electrical Engineers; Member, American Water Works Association. Private. 1st Regiment Reserve Montreal. Married Margaret Beatrice Halliday, daughter of J. T. I. Halliday, M.D., Peterboro, October 10, 1894; has two daughters. Clubs: University; Royal St. Lawrence Yacht; Montreal. Recreation; sailing. Residence: 109 Crescent St., Montreal, Que.

McCARTY, Joseph Henry — Manufacturer's Agent, J. H. McCarty & Co., Montreal and Ottawa, 83 Craig St. West, Montreal, Que.; Representing: The Waterous Engine Works Co., Ltd., of Brantford, Ont. (Road Rollers, Fire Engines, Sawmill and Pulpmill Machinery, Boilers and Engines, etc.); The Dominion Road Machinery Co., Ltd., Goderich, Ont. (Rock Crushing, Road Building and Street Cleaning Machinery); The Seagram Co. (Automobile, Fire Trucks and Pumps). Born Quebec, November 14, 1885, son of the late Peter and Mary (Dextreye) McCarty. Educated: Sherbrooke and Archbishop's Academy, Montreal. Commenced with T. A. Morrison & Co., September 1, 1903, who at that time held the Agencies of the present company; September 1, 1913, took over the agencies from T. A. Morrison & Co. by mutual consent; organized the Morrison Quarry Co. during the time that he was with the T. A. Morrison Co.; has made a special study of road building and maintenance and fire protection in Eastern Ontario and the Province of Quebec. Member, Montreal Board of Trade. Society: Knights of Columbus. Recreation: motoring. Roman Catholic.

SCOTT, Rev. Robert Balgarnie Young, M.A., Ph.D., B.D. — Theological Professor, United Theological College, Montreal, formerly of Union College of British Columbia (United Church of Canada), Vancouver, B.C., 1928-31. Born Toronto, Ont., July 16, 1899, son of Rev. John McPherson Scott of Toronto, and Elizabeth (Young) Scott of Duns, Berwickshire, Scotland. Educated: Toronto Model School and University of Toronto Schools; University of Toronto (M.A., Ph.D.); Knox College (B.D.). Author of: The Original Language of the Apocalypse, 1928. Served with R.N.C.V.R., 1917-19. Married Kathleen Cordingley, daughter of the late Arthur B. Cordingley of Toronto, September 10, 1924; has two sons (John McPherson and Gavin Robert) and one daughter (Mary Elizabeth). Recreations: reading and travel. United Church of Canada. Residence: 3506 University St., Montreal, Que.

STAPLES, Elmore Lowell — Lumber Manufacturer, The Otis Staples Lumber Co., Ltd., Wycliffe, B.C. Manager-Owner S Half Diamond Ranch, Skookumchuck, B.C. Born Stillwater, Minnesota, June 12, 1886, son of Otis Staples and Matilda Johnston Staples, Still-

ELMORE LOWELL STAPLES

water, Minnesota. Educated: public schools; Michigan Military Academy; Michigan University. Came to British Columbia, 1907. In office, Otis Staples Lumber Co., Wycliffe, B.C., 1907-08; Superintendent, Otis Staples Lumber Co., Wycliffe, B.C.; 1908-09; Vice-President and Assistant Manager, Otis Staples Lumber Co., Wycliffe, B.C., 1909-12; President and General Manager, Otis Staples Lumber Co., Wycliffe, B.C., 1912-19; President, Staples Securities Co.; President, Otis Staples Land Logging and Manufacturing Co.; Vice-President, Mountain Lumber Association, 1919. Contributed several articles on Lumber. Married Claire Johnson, daughter of S. Olin Johnson of Detroit, Mich., May 25, 1912; has one son and one daughter. Club: Detroit University. Societies: Pi Delta Kappa; Psi Upsilon; Phi Chapter; Royal Arch Mason. Recreations: riding, fishing, gardening. Christian Scientist. Independent. Residence: Skookumchuk, B.C. Winter address: 641 B. Ave., Coronado, Calif.

SEAGRAM, Thomas W. — Vice-President, Frowde Limited. Waterloo, Ont.; Director, Globe Furniture Co., Ltd.; Vice-President, Canada Barrels & Kegs, Ltd.; Director, Merchants' Casualty Co.; Director, Waterloo Trust & Savings Co.; Director, Freeport Sanatorium. Born Waterloo, Ont., October 25, 1887, son of Joseph E. and Stephanie (Urbs) Seagram. Educated: Lakefield Preparatory School, Trinity College School, Port Hope, Ont. Joined C.E.F. as Paymaster, 118th Battalion, 1915; served in France as Captain with 4th Machine Gun Battalion; now on Reserve of Officers with rank of Major. With Bank of Montreal, Collingwood and Hamilton Branches, 1906-09. Connected as part owner of the famous Seagram Stable, of Waterloo, since 1919, until dissolution, May 30, 1933, after winning the King's Plate with King O'Connor and Hendrie Memorial Handicap with Shady Well at the Woodbine. Married Dorothy Pearson, daughter of Dr. Fred Pearson of Berlin, Ont., 1913; has one son and one daughter. Clubs: Toronto Golf; Toronto Hunt; Toronto; Ontario Jockey; Toronto Cricket; Waterloo; Hamilton Golf & Country; French River Hunting & Fishing (Waterloo); Royal Hamilton Yacht; Midland Golf; Waterloo Cricket (President); Toronto Cricket; Union Badminton (Waterloo); Waterloo Curling (Waterloo); Granite Curling (Kitchener); Westmount Golf & Country; Crystal Spring Fishing. Conservative. Anglican. Residence: Waterloo, Ont.

STEVENS, Hon. Henry Herbert, P.C. (C.), M.P.—Born December 8, 1878, at Bristol, England, son of Richard Harvey Stevens of Cornwall, England, and Jane Ann of Devonshire, England. Educated: England and Ontario. Came to Canada, April, 1887; came to British Columbia, 1894. Alderman, City of Vancouver, 1910-11. In 1911 was elected on Conservative ticket to House of Commons for Greater Vancouver; re-elected in 1917 for Vancouver Centre in Unionist interest; re-elected at General Elections, 1921 and 1925; appointed Minister of Customs, July, 1926; re-elected, General Elections, September, 1926 and 1930. Minister of Trade and Commerce in the Meighen Administration, 1921. Appointed Minister of Trade and Commerce in the Bennett Government, August, 1930; resigned, 1934; re-elected at General Election, 1935, for East Kootenay as a Reconstructionist. Married Gertrude M. Glover, 1905; has five children (one deceased). Clubs: Vancouver (Vancouver); Rideau (Ottawa); Canadian (Vancouver). Societies: A.F. & A.M. (Scottish Rite); L.O.L.; S.O.E. United Church of Canada. Residence: 1903 19th Avenue West, Vancouver, B.C.

WINTER, Herbert Marmaduke Messrs. T. & M. Winter, St. John's, Nfld. Born St. John's, Nfld., October 10, 1889, son of Sir Marmaduke George Winter and Alice Augusta (Lilly) Winter, St. John's, Nfld. Educated: Bishop Field College; Rossall School, Lancashire, England. Commenced in his father's business after leaving school, 1908; became Member of the firm, 1921; Member, St. John's Board of Trade. Served as Lieutenant with Royal Newfoundland Regiment, 1916, to the end of the War; awarded Military M.B.E. Married Edith Hayward, daughter of George J. Hayward, St. John's, Nfld., 1920; has two sons and one daughter. Club: Bally Haley. Society: A.F. & A.M. Recreations: golf, fishing, curling. Anglican. Residence: King's Bridge Road, St. John's, Nfld.

PARKER, Ernest Seaforth — Grain Broker, Grain Exchange, Winnipeg, Man.; President, Ernest S. Parker, Limited; President, Campbell Grain Co., Limited; President, Winnipeg

ERNEST SEAFORTH PARKER

Grain and Produce Clearing Association. Born Windsor, N.S., December 3, 1880, son of Edgar and Eliza Ann Parker, formerly of Windsor, N.S., and now operating a farm in Saskatchewan. Educated: public and high schools of Winnipeg. Came to the Province of Manitoba, 1883. Began his business career as junior clerk in the Real Estate office of Mr. D. A. Ross; Telegraph Operator for Mr. J. D. O'Brien for four years; Vessel Agent, one year; established present business in his own name, 1907. Married Louise Betts (deceased), daughter of Mr. John Betts of Whitby, Ont., December 26, 1906. Clubs: St. Charles Country; Pine Ridge Golf; Lower Fort Garry; Manitoba. Society: A.F. & A.M. (Shrimer; Knight Templar, Scottish Rite). Recreation: horticulture. Independent. Presbyterian. Summer Residence: "Wild Acres," Sturgeon Creek, Man.

DION, Leon J. -- Prospector and Promoter, The Pas, Manitoba. President and General Manager, Dion Mining Corporation with Head Office, Winnipeg, Man.; President, North Land Theatres Ltd., The Pas.; Director, National Enterprises Ltd., Winnipeg. Born St. Ulric, Que., February 18, 1879, son of the late Samuel and the late Adelaide (Lavoie) Dion. Educated: schools of Maine and Massachusetts. Prespecting in Klondike, Gaspe Peninsula and Manitoba, Mr. Dion was one of the original locaters of the Flin Flon Mine. Served as Councillor, The Pas, for two years. Chairman, Canadian Institute of Mining and Metallurgy, North of 53 Branch, The Pas. Married Edna May Bonin, daughter of Frank Bonin, January 17, 1922; has two sons and one daughter. Society: K. of C. Recreation: shooting. Liberal. Roman Catholic. Residence: La Rose Ave., The Pas, Man.

DRURY, Hon. Ernest Charles, B.S.A., LL.D. —Local Registrar of the Supreme Court of Ontario and Clerk of the County Court, Simcoe, Ont. Born at Crown Hill, January 22, 1878 son of Hon. Charles Drury, first Minister of Agriculture for Ontario, and Marian (Varley) Drury. Educated: Ontario Agricultural College (B.S.A., 1900). In 1905, represented the Farmers' Association of Ontario before Tariff Commission; was elected Master of the Ontario Grange, 1908; was chosen first Secretary of the Canadian Council of Agriculture, 1909; became first President of the United Farmers of Ontario, 1913; following the General Election in 1919, was invited by Lieutenant-Governor Sir John Hendrie to form a Government, and became Premier; elected to represent the constituency of Halton; defeated as an Independent Conscriptionist Candidate for Dominion Parliament in North Simcoe, 1917. Married Ella A. Partridge, daughter of James Partridge of Crown Hill; has three sons and two daughters. Club: Arts and Letters (Toronto). Society: A.F. & A.M. Recreations: hunting, fishing. United Farmers. United Church of Canada. Residence: Crown Hill, Ont.

DEWDNEY, Rt. Rev. Alfred Daniel Alexander, B.A., D.D.—Clergyman; Bishop of Keewatin, Kenora, Ont. Born Toronto, Ont., March 31, 1863, son of Robert and Elizabeth Henly (Stratton) Dewdney, both of Toronto, Ont. Educated: public school and Jarvis St. Collegiate Institute of Toronto; University of Toronto; Queen's University; B.A., D.D., conferred by Emmanuel College, Saskatoon; D.D., by Wycliffe College, Toronto; D.D., by St. John's College, Winnipeg. Incumbent at Port Burwell and Vienna, Diocese of Huron, 1886-88; Rector of Durham, Diocese of Huron, 1888-90; Rector of Mitchell, Diocese of Huron, 1890-94; Rector of St. James' Church, Saint John, N.B., Diocese of Fredericton, 1894-1906; Rector of St. Alban's Cathedral, Prince Albert, Diocese of Saskatoon, 1906-11; Archdeacon of Prince Albert, Sask., 1910-12; Lecturer in Emmanuel College, Saskatoon, 1907-21; Bishop of Keewatin, 1921 to date. Married first, Kathleen Honsberger, daughter of Isaac Honsberger; secondly, Alice Ashwood Hanington, daughter of Augustus Harvey Hanington, K.C., of Saint John, N.B., May 5, 1903; has five sons and two daughters. Anglican. Residence: Bishopstowe, Kenora, Ont.

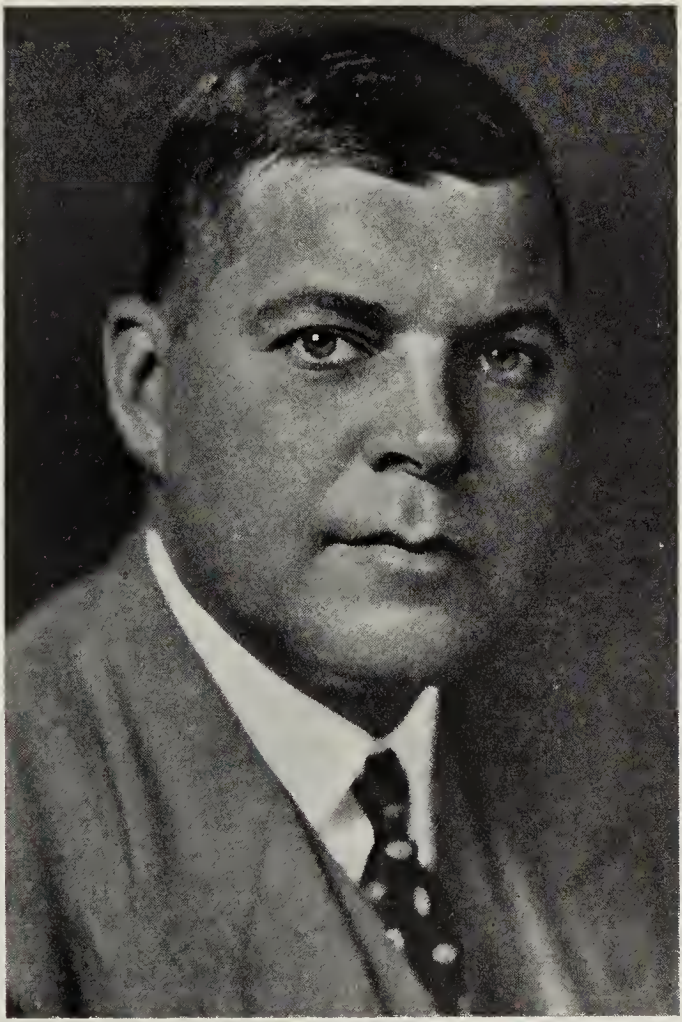

EDWARD VICTOR DONALDSON

DONALDSON, Edward Victor President, General Manager and Director, Robert Gair Company, Inc., Manufacturers of Paper Products, Folding Cartons, Corrugated and Fibre Shipping Containers, 155 East 44th Street, New York City; President and Director, Bogota Paper & Board Corp., Bogota, N.J.; Director, D. Benedetto, Inc., New York City; President and Director of the following Companies: Gair Cleveland Cartons, Inc., Cleveland, O.; Saillant Paper Products Corp., Providence, R.I.; Vice-President, Harry Williamson Research Corp., Piermont, N.Y.; President and Director, Gair Company Canada Limited, Toronto, Canada. Born Brandon, Man., May 24, 1892, son of the late Joseph and the late Elizabeth (Wallis) Donaldson, both of Woodstock, Ont. Educated: Brandon public schools; Brandon College; Upper Canada College, Toronto. With Parker & Clark, Barristers, 1911; Robert Watson Co., Confectioners, 1914; Sales Manager, Rudd Paper Box Co., Ltd., 1922; appointed President and General Manager, 1927; President, Firstbrook Boxes Limited, 1928-33;

1st Vice-President and General Manager, Robert Gair Company, 1930; elected President and General Manager, 1931. Married Elizabeth Isabel Watson, daughter of Robert Watson, of Toronto, Ont., January 17, 1914; has two sons and two daughters. Clubs: R.C.Y.C.; Lambton Golf; Carlton; Canadian (New York); Pelham Country; Camp Fire Club of America; Trout & Skeet; Siwanoy Country; Bonnie Briar Country; Cloud. Recreations: golf and badminton. Anglican. Residence: 305 Indian Road, Toronto, Ont. and 507 Esplanade, Pelham Manor, N.Y., U.S.A.

WRIGHT, William George — General Manager, John A. Huston Co., Ltd., Manufacturers Agents, Importers and Manufacturers; Sole Canadian Agents for E. R. Squibb & Sons of Canada, Ltd., Campana Corporation,

WILLIAM GEORGE WRIGHT

Ltd., and other drug sundry lines, 36 Caledonia Road, Toronto, Ont. Born Birkhall, Balnacraig, Aberdeenshire, Scotland, October 12, 1885, son of George and Annie Wright, Aberdeen, Scotland. Educated: public schools, Aberdeen Scotland. Came to Ontario, Canada, July, 1906. Junior Clerk, Bank of Hamilton, Hamilton, July, 1906; Branch Manager, Bank of Hamilton, Stavely, Alta., June, 1909; Branch Manager, Canadian Bank of Commerce at various Alberta points. Secretary-Treasurer and Credit Manager, Wood Vallance Ltd., Calgary, September, 1912. General Manager and Director, Globe Bedding Co., Ltd., Winnipeg, Man., October, 1924. President, Rotary Club of Winnipeg, 1931-32; Vice-President, Knowles School for Boys, Winnipeg, 1932. Appointed General Manager, John A. Huston Co., Ltd., Toronto, 1933. Married Carrie M. Campbell, daughter of Angus Campbell, December, 1909; has two sons. Clubs: Carleton; Winnipeg; Granite (Toronto); Eglinton Hunt (Toronto). Recreations: golf and riding. Conservative. Presbyterian. Residence: 6 Ormsby Crescent, Forest Hill, Toronto, Ont.

KER, Frederick Innes — Journalist; Managing Director, Hamilton Spectator, Ltd. (established 1846), Publishers of the "Hamilton Spectator," King St., Hamilton, Ont.; Director, Southam Publishing Co.; Director, Canadian Airways Ltd.; Chairman, Board of Directors, Canadian Daily Newspapers' Association, 1930-31; Director, Hamilton Mountain Sanatorium. Justice of Peace for the County of Wentworth. Born, son of the late Venerable Archdeacon John Ker, D.D., LL.D., and Mary Thompson (Cousins) Ker, both of Montreal, Que. Educated: Montreal High School; McGill University (B.Sc., Honours, 1909). A civil engineer by profession; prior to taking up newspaper work was engaged in construction of railways and canals and in the pulp and paper industry as Manager of the mills at Port Alice, B.C. Member of the Engineering Institute of Canada and Associations of Professional Engineers of the Provinces of Ontario and Quebec; Member, Empire Press Union and Canadian delegation to 4th Imperial Press Conference, London, England, June, 1930; Past President of The Canadian Club of Hamilton. Married Amy Wilson Southam, widow of the late Major E. O. McMurtry, R.F.C., and daughter of Mr. and Mrs. Frederick N. Southam of Montreal, Que., July 5, 1919; has three sons and two daughters. Clubs: Hamilton; Hamilton Thistle; Royal Hamilton Yacht; Hamilton Golf and Country; University (Montreal); Winter (Montreal); Royal Montreal Golf. Recreations: tennis, golf, curling, skating. Anglican. Residence: "Staplehurst," Dundas Wentworth County, Ont.

BURTON, Eli Franklin, B.A., Ph.D. — Professor of Physics, Head of the Department of Physics and Director of the Physics Laboratory of the Faculty of Arts, University of Toronto, Toronto, Ont. Born Green River, Ont., February 14, 1879, son of George and Eliza (Barclay) Burton, both of Toronto. Educated: public schools, Toronto; Harbord Street Collegiate Institute, Toronto; University College, Toronto; Emmanuel College, Cambridge, England (B.A., Tor.; Ph.D., Tor.; B.A., Cantab). Author of "The Physical Properties of Colloidal Solutions," Longmans, Green Co., London, 1st Ed., 1916, 2nd Ed., 1922. Married Fannie May Wicher, daughter of Rev. John Woodmore Wicher, August 22, 1906; has one son and one daughter. Residence: 224 Queen's Drive, Weston, Ont.

CHANT, Sperrin N. F., M.A. — Associate Professor of Psychology, University of Toronto; Member of the Research Staff of the Canadian National Committee for Mental Hygiene. Born St. Thomas, Ont., October 31, 1897, son of Sperrin Chant of St. Thomas, Ont. Author, Mental Training, A Practical Psychology. Residence: 250 Glenrose Ave., Toronto, Ontario.

ARMSTRONG, William E., B.A. — Western Manager, Canada Gypsum and Alabastine, Limited (established 1927), Manufacturers of Gypsum Products and Lime Products. 504 Trust

WILLIAM E. ARMSTRONG, B.A.

& Loan Bldg., Winnipeg, Man.; Head Office, Paris, Ont.; Factories at Montreal, Que., Caledonia, Ont., Lythmore, Ont., Elora, Ont., Winnipeg, Man., and Port Mann, B.C. Born Portage la Prairie, Man., September 18, 1899, son of William and Isabella Jean (McIntosh) Armstrong. Educated: Kelvin Technical High School, Winnipeg, Man.; University of Manitoba (B.A., 1919). On leaving University joined The Manitoba Gypsum Co. Limited; Sales Manager until January, 1928, when the Company sold out to Canada Gypsum and Alabastine, Limited, and appointed Western Manager. Married S. Elizabeth Oliver, daughter of R. J. Oliver, September 5, 1923; has two sons and two daughters. Clubs: Carlton; Elmhurst Golf; Rotary. Society: Caledonian. Recreations: golf, shooting. Liberal. United Church of Canada. Residence: 850 Wellington Cres., Winnipeg, Man.

BAKER, Alfred, M.A., LL.D., F.R.S.C. — Emeritus Professor of Mathematics, University of Toronto, 81 Madison Avenue, Toronto, Ont. Born Toronto, of Yorkshire parents. Educated: Toronto Grammar School; University of Toronto (Gold Medal in Mathematics). Dean of Faculty of Arts, University of Toronto, 1912-19; Member of Senate of University since 1887. Captain in Queen's Own Rifles, 1875-83; Member of the Société Mathématique de France and of the American Mathematical Society; President of the Ontario Educational Association, 1895; President of the Royal Society of Canada, 1915-16; reorganized geometrical teaching in Canada, 1904; was largely responsible for introduction of Spanish into High Schools of Ontario. Author of articles relating to Quaternions, Geometry of Position and Foundations of Geometry (translated into Japanese) in proceedings of Royal Society, also works in Synthetic and Analytic Geometry, Trigonometry and Mechanics. Married Nora McCormack, daughter of John McCormack of Wilmette, Ill., U.S.A. Clubs: Canadian Military Institute; Faculty Union; University of Toronto. Recreations: walking, rowing. Conservative. Residence: 81 Madison Ave., Toronto, Ont. Summer Residence: Ishkauqua, Lake Rosseau, Muskoka.

BAND, Charles Walter — Vice-President, Maple Leaf Milling Co., Ltd., Toronto, Ont.; President, Canada Bakeries Ltd., Head Office, Calgary, Alta.; President, Hedley Shaw Milling Co., Ltd., Campbell Milling Co., Ltd.; Vice-President, Canada Bread Co., Ltd., Dominion Bakeries, Ltd.; Director, Alberta Pacific Grain Co., Ltd.; Member, New York Produce Exchange, Montreal Board of Trade, and Toronto Board of Trade. Born Thorold, Ont., July 30, 1873, son of the late John and the late Helen (Henderson) Band of Thorold, Ont. Educated: public schools, Welland County. Commenced with James Carruthers & Co., Export Grain Merchants, 1885, with offices at Winnipeg, Toronto and Montreal. Had charge of Toronto Office, leaving in 1914 to open up New York Office, remaining there until 1919, when he returned to Toronto. Clubs: National; R.C.Y.C.; Toronto Golf; York Downs Golf. Recreation: golf. Presbyterian. Residence: Toronto, Ont. Summer Residence: Amanda Island, Georgian Bay, Ont.

GALLIE, William Edward, M.D., F.R.C.S. — Surgeon, Medical Arts Bldg., Toronto, Ont. Born Barrie, Ont., January 29, 1882, son of William Gallie of Barrie, Ont., and Annie M. (Gray) Gallie, Toronto, Ont. Educated: Barrie Collegiate Institute; University of Toronto (M.D., F.R.C.S. (England). Junior Surgeon, Hospital for Sick Children, Toronto, 1906; Surgeon-in-Chief, Hospital for Sick Children, Toronto, 1920-29. Hunterian Professor, Royal College of England, 1924; Professor of Surgery, University of Toronto, 1929; Surgeon in Chief, Toronto General Hospital, 1929; Chas. Mickle Fellowship, University of Toronto, 1929. Dean, Faculty of Medicine, University of Toronto, 1936. Fellow, Royal College of Surgeons of England, Fellow, American College of Surgeons; Fellow, Royal College of Surgeons of Canada; Fellow, American Orthopedic Association; President, American Orthopedic Association; Fellow, American Surgical Society; Fellow, International Orthopedic Society; Fellow, International Society of Surgery. Served with C.A.M.C., 1916-18. Married Janet Louise Hart, daughter of S. R. Hart, 1914; has two sons and one daughter. Clubs: York; Rosedale Golf (Toronto). Recreation: golf. Residence: 181 Teddington Park Ave., Toronto, Ontario.

ACHESON, Joseph Alexander — Manager (Fort William - Vancouver), Dominion Linseed Oil Co., Ltd., 830 Archibald Street, St. Boniface, Man.; Director, The Knowles School

JOSEPH ALEXANDER ACHESON

for Boys. Born Rostock, Ont., April 3, 1884, son of the late Weir and Maria (Hanna) Acheson. Educated: Milverton, Ont.; Kitchener High School. With Sovereign Bank, Milverton, 1902-1903; joined Dominion Linseed Oil Co., Ltd., 1904; appointed to present position (deceased), daughter of Hon. James Livston (deceased), daughter of Hon. James Livingston, December 25, 1909; secondly, Edith G. Tolmie, daughter of D. H. Tolmie, September 21, 1932; had two sons (one deceased) and one daughter (deceased). Clubs: Niakwa Golf and Country; Winnipeg Badminton; Winnipeg Jockey. Society: A.F. & A.M. Recreations: golf and badminton. Presbyterian. Residence: The Guelph Apartment, McMillan Ave., Winnipeg, Man.

DARBY, Arthur Ernest — Secretary, Winnipeg Grain Exchange, Winnipeg, Man. Born Sheffield, England, September 3, 1880, son of Rev. W. Evans Darby, LL.D., London, England. Educated: privately. Member, Editorial Staff, later Assistant Editor, Free Press, Winnipeg, 1912-20. Director of Economic Research and Secretary, Canadian Council of Agriculture, 1923-30; Secretary, Winnipeg Grain Exchange, 1931. Married Lillian Mary Rich, daughter of the late Thomas Rich of Somerset; has two daughters. Club: Manitoba. Residence: 3 Lonsdale Apts., Winnipeg, Man.

HUNTSMAN, Archibald Gowanlock, B.A., M.D., F.R.S.C., F.A.A.S.—Scientist, Biological Board of Canada for scientific investigations of marine and fresh waters in relation to fisheries and of fisheries technology, and fisheries education; Biological Department, University of Toronto, Toronto, Ont.; Atlantic Biological Station, St. Andrews, N.B.; Professor of Marine Biology, University of Toronto; Member and Secretary, North American Council on Fishery Investigations; Vice-President and Member, Board of Trustees, Bermuda Biological Station for Research. Member, Board of Trustees, Woods Hole Oceanographic Institution. Born Tintern, Ont., November 23, 1883, son of Lution E. Huntsman of Beamsville, Ont., and Elizabeth (Gowanlock) Huntsman. Educated: Tintern Public School; Beamsville High School; St. Catharines Collegiate Institute; University of Toronto (B.A., 1905; M.B., 1907; M.D., 1933; F.R.S.C., F.A.A.S.). Lecturer in Biology, University of Toronto, 1907-16; Associate Professor of Marine Biology, 1917-27; Professor of Marine Biology, 1927 to date; Curator, Atlantic Biological Station, Biological Board of Canada, St. Andrew's, N.B., 1911-13, 1916-19; Director, Atlantic Biological Station, 1919-34; Director, Fisheries Experimental Station, Biological Board of Canada, Halifax, N.S., 1924-28; Editor and Consulting Director, Biological Board of Canada, 1934 to date. Married Florence Marie Stirling, daughter of Duncan Stirling (late of Toronto), September 11, 1908; has three daughters. Societies: Royal Society of Canada (President, Sec. V, 1925); Royal Canadian Institute (Librarian, 1920-25); Vice-President, 1937; Nova Scotian Institute of Science, American Society of Zoologists; American Fisheries Society (President, 1937); Ecological Society of America. Recreation: golf. Church of Christ. Residence: 217 Indian Road, Toronto, Ont.

INNIS, Harold Adams, M.A., Ph.D.—Professor of Political Science, University of Toronto, Toronto, Ont. Born Otterville, Ont., November 5, 1894, son of William Anson and Mary (Adams) Innis, both of Otterville, Ont. Educated: Woodstock Collegiate Institute; McMaster University (M.A.); University of Chicago (Ph.D.). Lecturer, University of Torbnto, Toronto, 1920; Assistant Professor, 1924; Associate Professor, 1929; Professor, 1936. Member, Royal Commission, Economic Enquiry Nova Scotia, 1934. Author of: A History of the Canadian Pacific Railway, 1923; Fur Trade of Canada, 1927; Select Documents in Canadian Economic History, 1929, 1933; Fur Trade in Canada, 1930. Problems of staple production in Canada, 1933; Peter Pond, 1932; Settlement in the mining frontier, 1936; The dairy industry in Canada, 1937. Served with the Fourth Battery, C.F.A., C.E.F. as Signaller, 1916-17. Married Mary Quayle, daughter of F. R. Quayle, of Wilmette, Ill., May 10, 1921; has two sons and two daughters. Clubs: Faculty Union, University of Toronto. Recreation: travel. Residence: 128 Chudleigh Ave., Toronto, Ont.

WILKS, Norman, M.C., Hon. R.C.M. — Pianist; executive officer, Toronto Conservatory of Music, 135 College St., Toronto, Ont. Born Birchington, Kent, England, son of Richard and Ellen Mary Wilks, of Kent, England. Educated: St. Edwards, Oxford; Brussels and Berlin. As a boy won a singing scholarship for the Duke of Newcastle choir. Studied under Michael Hambourg and Prout

NORMAN WILKS, M.C., HON. R.C.M.

in England. Spent a year at the Conservatory at Brussels; later with Lamond and Schnabel. In the winter of 1913, made six appearances with the Boston Symphony Orchestra. Further tours in the United States frustrated by outbreak of War. Has appeared with Queen's Hall Orchestra, Royal Philharmonic, Continental Orchestras. Toured in Holland, Germany and Belgium. Some time on staff of Royal College of Music, Eng., and made an Hon. Associate. Travelled, played and lectured in Australia and West Indies. Made several tours across Canada. Joined Toronto Conservatory of Music, 1928; appointed executive officer, 1936. Liberal candidate, Provincial Election, 1934, Beaches Riding, Toronto; Liberal candidate, Dominion Election, 1935, Danforth Riding, Toronto, Ont. Joined up with 7th Division in October, 1914, in France, as interpreter in French and German. Transferred to the "Buffs" later. Staff Lieutenant and Liaison officer with French Police during period of King George's stay with 1st Army. Wounded at Arras, 1917, and spent a year in hospital. Assistant to General James, Provost Marshal, Horse Guards, Whitehall, and later Assistant Provost Marshal, Salisbury. Mentioned in Despatches and awarded Military Cross. Married Mary McMaster, 1920; has one son. Clubs: Savage; Military Institute; Arts and Letters. Residence: 48 Bloor St. E., Toronto, Ont.

IVES, Hon. William Carlos, B.C.L. — Born Compton, Que., October 30, 1873, son of George Canning and Sarah Abbie Ives. Came to Alberta. 1881. Educated: public schools, Pincher Creek; Academy, Coaticook, Que.; McGill University. Law Student with Foster, Martin & Girouard, Montreal, 1896-99; practised as Henneker & Ives, Montreal, 1900; admitted to Northwest Territories Bar, 1901; Member of firm, Conybeare & Ives, Lethbridge, 1901-06; practised alone, 1906-09; as Ives & Ball, 1910-14; appointed Justice, Supreme Court of Alberta, 1914. Married Millicent May Toull, Woodstock, Ont., 1906; has one son and one daughter. Society: A.F. & A.M. Anglican. Address: Calgary, Alta.

COLLYMORE, Harry Walton, I.S.O. — Ex-Colonial Postmaster, Barbados. Born at Barbados, October 2, 1859, son of James Pharaoh Collymore of Barbados, and Elizabeth Ann Collymore (neé Appleton) of Yorkshire, England. Educated: Harrison College, Barbados, B.W.I. Junior Clerk, Colonial Secretary's Office, Barbados, March, 1879; Third Clerk, January, 1881; Second Clerk, June, 1884; Chief Clerk, January, 1898; Secretary, Highways Commission, Barbados, 1893-96; Clerk, Legislative Council, Barbados, 1898-1918; Justice of the Peace, Barbados, 1909; appointed Colonial Postmaster, Government Post Office, Barbados, August, 1918; retired on pension, January 31, 1925. Married Elizabeth Wilhelmina Thomas, daughter of William Pharour Thomas, March 15, 1887. Club: Union (Barbados) (President). Recreations: racing, billiards. Residence: Chelsea Rd., St. Michael, Barbados.

CARSCALLEN, Rev. Charles Rupert, M.A., D.D.—Educationist; Principal, Ontario Ladies' College (established 1874), Whitby, Ont. Born Dresden, Ont., February 18, 1878, son of Isaac Newton and Anne Jane (Wilde) Carscallen, both of Dresden, Ont. Educated: schools of Dresden and Chatham, Ont; University of Toronto (M.A., D.D.). Graduated in Arts, University of Toronto ,Toronto, June, 1901; graduated in Theology, Victoria College, Toronto, 1902; ordained to the Ministry of the Methodist Church, 1902; preached in Alberta for three years; went to West China in 1905 and engaged in the work of the West China Union University, of which he became Vice-President; came home on furlough in 1927; appointed Principal of the Ontario Ladies' College, 1928. Married Hulda May Culbert, daughter of Richard Culbert, Lucan, Ont., November 23, 1905; has one son and three daughters. Recreation: golf. United Church of Canada. Residence: Whitby, Ont.

LAWSON, Hon. James Earl, K.C., M.P. — Of Lawson, Stratton & Elliott, Barristers and Solicitors, 372 Bay St., Toronto, Ont.; Director, Buscombe and Dodds Limited and Viceroy Manufacturing Co., Ltd. Born Hamilton, Ont., October 21, 1891, son of James Lawson of Scotland and Jennie Lawson. Educated: Hamilton and Ottawa Public Schools; Ottawa Collegiate; Osgoode Hall. First elected to House of Commons at by-election, October 29, 1928, by acclamation; re-elected at General Election, July 28, 1930. Sworn of the Privy Council and appointed Minister of National Revenue in Mr. Bennett's Cabinet, August 14, 1935; re-elected at General Election, 1935; resigned Portfolio with Mr. Bennett's Administration, October 23, 1935. Married Anita Blanche, daughter of Lewis James Bateman of Toronto, December 15, 1915; has one son and one daughter. Clubs: Albany (Director); Mississauga Golf and Country; Liberal-Conservative Business Men's (President); Lawyers'; Empire; Granite; Toronto; Rideau, and Laurentian, (Ottawa). Societies: A.F. & A.M.; L.O.L. Conservative. United Church of Canada. Residence: 3 Rosemary Lane, Forest Hill Village, Toronto, Ont.

McILWRAITH, Thomas Forsyth, M.A. — Professor of Anthropology, University of Toronto, Toronto, Ont.; Keeper of the Ethnological Collections, Royal Ontario Museum of Archaeology. Born Hamilton, Ont., April 9, 1899, son of Thomas Forsyth McIlwraith of Hamilton, Ont., and Mary (Stevens) McIlwraith, of Waterloo, Que. Educated: Highfield School, Hamilton; McGill University; University of Cambridge (M.A. Cantab.). Assistant, Anthropological Division, Department of Mines, 1922-24; Research Assistant, Yale University, New Haven, 1924-25; Lecturer, Dept. of Anthropology, University of Toronto, Toronto, 1925, becoming Assistant Professor, Associate Professor and later Professor, 1936. Served as Second Lieutenant, 6th Battalion, King's Own Scottish Borderers, 1918-19. Married Beulab Gillett Knox, daughter of Wilm Knox, Cleveland, Ohio; June 17, 1925; has two daughters. Recreation: amateur ornithology. Anglican. Residence: 50 St. Leonards Ave., Toronto.

WALLACE, William Stewart, M.A. — Librarian, University of Toronto, Toronto, Ont.; Honorary Secretary, The Champlain Society, Toronto. Born Georgetown, Ont., June 23, 1884, son of Rev. W. G. Wallace, D.D., and Margaret (Stewart) Wallace, both of Toronto. Educated: Harbord Street Collegiate Institute, Toronto; University of Toronto; Balliol College, Oxford (M.A.). Professor of English and History, Western University, London, Ont., 1906-07; Professor of History, McMaster University, Toronto, 1909-20; Special Lecturer in History, University of Toronto, 1910-22; Assistant Librarian, University of Toronto, 1920-22; Associate Librarian, 1922-23; Fellow, Royal Society of Canada, 1927. Author of: "The United Empire Loyalists" (Chronicles of Canada), 1914; "The Family Compact" (Chronicles of Canada), 1915; "The Maseres Letters," 1920; "By Star and Compass," 1922; "Sir John Macdonald" (Canadian Statesmen series), 1924; " A New History of Great Britain and Canada," 1925 (new and revised ed., 1926); "The Dictionary of Canadian Biography," 1926; "A History of the University of Toronto," 1927; "The Growth of Canadian National Feeling," 1927; "A First Book of Canadian History," 1928; "A History of the Canadian People," 1930; "Murders and Mysteries," 1931; "The Memoirs of the Rt. Hon. Sir George Foster," 1933; Documents relating to the Northwest Company," 1934. Editor of "The Encyclopedia of Canada" (1934-36). Served with 139th Battalion, C.E.F., and 3rd Reserve Battalion, as Major, 1915-18. Married Isobel Dora Graeme Robertson, daughter of A. J. Robertson, Toronto, October 24, 1913; has one son and one daughter. Recreation: golf. Presbyterian. Residence: 59 Poplar Plains Rd., Toronto, Ont.

LIDDY, Rev. Roy Balmer, M.A., B.D., Ph.D., LL.D. — Professor of Philosophy and Psychology, the University of Western Ontario, London, Ont. Born Bradford, Ont., December 6, 1885, son of the late Rev. J. J. Liddy, M.A., and Katherine Frances (Balmer) Liddy of Toronto. Educated: public and high schools in Ontario; University of Toronto (M.A., B.D., Ph.D.). Married Edith A. E. Beatty, M.B., October 24, 1914; has one son and one daughter. United Church of Canada. Residence: 340 St. James St., London, Ont.

GAGNON, Clarence A., R.C.A. — Artist, 9 Rue Falguiere, Paris, France. Born Montreal, November 8, 1881, son of Alphonse E. Gagnon of Montreal and Sarah Ann Willford of Boston, England. Educated: Art Gallery, Montreal; Julian Academie, Paris, France. Won scholarship, Art Gallery; Medal in Fine Arts Section, St. Louis Exposition, 1904; Honorable mention, Paris Salon, 1906. Began artistic career at the Montreal Art Association, under William Brymner, P.R.C.A.; went to Paris in 1904; entered Academie, Julian, working under Jean Paul Lawrens since 1905; has been a regular exhibitor at the Paris Salons, his works have been shown at International Exhibitions in Europe and America. Won the Trevor Prize at the Salmagundi Club Annual Exhibition, 1923, for the best picture in the exhibition. From time to time some of his works, painting and etchings, have been purchased by Canadian and Foreign Galleries and Museums; Petit Palais, Paris; South Kensington Museum, London; and in Dresden, Florence, Rome, Venice; Walker Art Gallery, Liverpool; The Hague, Mulhausen. In Canada; The National Gallery, Ottawa; Galleries of Toronto, Montreal, Saint John, Halifax, Quebec. Married Lucille Rodier, daughter of Leopold Rodier, Westmount, Que., June 10, 1919. Clubs: Elected Member of Salmagundi Club, New York, 1921; Life Member, Arts Club (Montreal); Associate, Royal Canadian Academy; 1921, elected Academician, Royal Canadian Academy, Residence: 9 Rue Falguiere, Paris, France; c/o Art Gallery, Montreal, Que.

MATHERS, Hon. T. G. — Formerly Chief Justice of Court of King's Bench, Province of Manitoba. Born Lucknow, Ont., April 16, 1859, son of Christopher and Rachel Mathers. Educated Lucknow and Kincardine. Editor, Manitoba Liberal, Portage la Prairie, 1883; studied Law, 1884; called to Manitoba Bar, 1890; a partner, Hon. Joseph Martin, 1895-1898; a partner, H. M. Howell, K.C., 1898-1905; Agent for Manitoba of Minister of Justice, 1896-1905; appointed Puisne Judge of Court of King's Bench for Manitoba, 1905; appointed Chief Justice of Court of King's Bench, Province of Manitoba, February 7, 1910; Alderman, Winnipeg, 1898-1899; Chairman, Winnipeg License Commissioners, 1898-1900; Chairman, Winnipeg Hospital Commission, 1908; Sole Royal Commissioner to inquire into escape of Krafchenko, the bank robber, from Winnipeg Police Station, 1914; Chairman, Royal Commission to inquire into Manitoba Parliament Building Scandal, 1915; Chairman, Royal Commission appointed by Dominion Government in 1918 to inquire into dispute between employers and employees in the metal trades; Chairman of Royal Commission on Industrial Relations appointed by Dominion Government in 1919; has acted as chairman of numerous Boards of Inquiry and Concilliation under Industrial Disputes' Act; President, Winnipeg Liberal Association, 1901. Married Jessie W. Waugh, Winnipeg, 1892; has one son and one daughter. Clubs: Manitoba; St. Charles Country. Recreations: golf, shooting. Anglican. Residence: 16 Edmonton St., Winnipeg, Man.

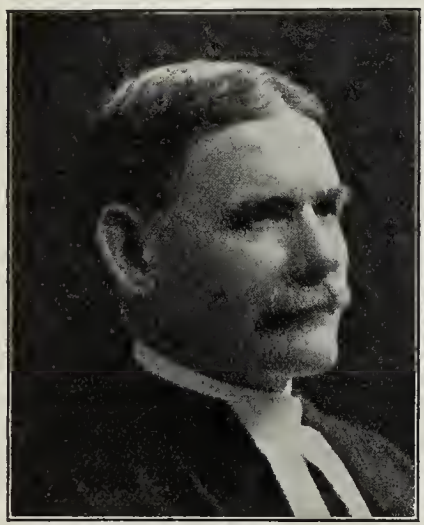

HON. T. G. MATHERS

FLETCHER, Robert, B.A., LL.D. — Deputy Minister of Education, Winnipeg, Man. Member of Council of University of Manitoba. Born near Tillsonburg, Ont., October 6, 1873, son of Walter Fletcher and Catherine (Frost) Fletcher, both of Tillsonburg, Ont. Educated: Dutton High School (Ontario); Trinity University, Toronto, and University of Manitoba (B.A.); received honorary degree LL.D. from University of Manitoba, 1922. Came to Manitoba, August, 1893; Principal of School, Elkhorn, February 1, 1894; Principal of West Ward School, Kenora, January 1, 1896; Lecturer in Mathematics, St. John's College, September, 1897; Mathematical Master, Portage la Prairie, September, 1901; entered Department of Education, August, 1903. Married Kathleen Johnson, daughter of James Johnson, Omemee, Ont., June 13, 1900; has two sons. Recreations: golf, curling and shooting. Anglican. Residence: 644 Gertrude Ave., Winnipeg, Man.

TWEED, S. C. — President and Manager, Universal Life Assurance and Annuity Co., Kitchener, Ont. Born Vankleek Hill, Ont., September 25, 1886, son of William A. and Alice (Sproule) Tweed, both of Winnipeg, Man. Educated: public schools of Winnipeg, Man. With Metropolitan Life Insurance Co. as Junior, at Winnipeg, 1901-08; Manager, Equitable Life of New York at London, Ont., until 1916; appointed Superintendent of Agencies for Mutual Life Assurance Co. of Canada at Waterloo, Ont., 1916; organized the Ontario Equitable Life, 1920, and was appointed President. Elected Liberal Candidate for the Legislature for North Waterloo, 1929, and has served as financial critic of the Government. Married Winnifred Hobson, daughter of Oliver Hobson, Dundas, Ont., 1906; has one son and one daughter. Club: Ontario (Toronto). United Church of Canada. Residence: 4 Willow St., Waterloo, Ont.

RUSSELL, Finley Robert McDonald, K.C.— Russell, Hancox & Anderson, 850 West Hastings St., Vancouver, B.C.; President, Vancouver Harbor Commissioners; Director, Crown Life Insurance Co. Born Newcastle, N.B., October 13, 1870, son of Matthew Russell and Sarah Anne (Ingram) Russell, both deceased. Educated: Newcastle Harkins Academy. Came to British Columbia, 1889; read Law with J. A. Russell; called to the Bar of British Columbia, 1896; created K.C., 1912. Started in practice with his brother under firm name of Russell & Russell, 1896; formed different partnerships until establishment of present firm, 1914. Member, Board of Trade. Past President, Richmond & Point Grey Board of Trade; appointed President, Vancouver Harbor Commissioners, January, 1927; Past President, Canadian Club; Member, Vancouver Pioneers' Association. Married Agnes Isabel MacPherson, daughter of the late Archibald MacPherson, August 26, 1898; has two sons and two daughters. Clubs: Vancouver; Shaughnessy Heights Golf; Rowing (Life Member); Vancouver Automobile; Laurier. Societies: A.F. & A.M. (Past Master); Royal Arch, Scottish Rite; Shriner. Recreations: golf, automobiling and gardening. Liberal. Presbyterian. Residence: 7250 Hudson Ave., Point Grey, Vancouver, B.C.

CROUCH, Stanley Stuart, L.D.S., D.D.S.—Orthodonist, Professor of Dental Anatomy, Faculty of Dentistry, University of Toronto, Ont.; 86 Bloor St. West, Toronto, Ont. Born Toronto, March 23, 1892, son of the late Thomas and Elizabeth Taylor (Harvey) Crouch, both of Toronto. Educated: Toronto Public School; Harboard Collegiate Institute; University of Toronto (L.D.S., D.D.S.). Practising Dentist, Toronto, 1919; Specialist in Orthodontia, Toronto, 1924; Demonstrator, Royal College of Dental Surgeons, 1919-24; Associate in Dental Anatomy, Royal College of Dental Surgeons, 1925-26; appointed Professor of Dental Anatomy, Faculty of Dentistry, University of Toronto, 1927; Secretary, Academy of Dentistry, Toronto, 1925-26-27 and 1934; President, 1936. President, Orthodontic Club of Toronto, 1930-31. Served with "L" Company, C.O.T.C., as Private, 1915-16; C.A.D.C., C.E.F., as Sergeant, 1917-18. Married Mabel Grace McFaul, daughter of John Henderson McFaul, M.D., July 21, 1920; has two sons and one daughter. Societies: A.F. & A.M. (Georgina Lodge, No. 343); A. & A.S.R., Toronto Lodge of Perfection; Toronto Sovereign Chapter, Rose Croix; Moore Consistory, Hamilton, A. & A.S.R.; Orthodonic Club of Toronto; American Society of Orthodontists; Secretary-Treasurer, Great Lakes Association of Orthodontists, 1935-36; Canadian Dental Association; Academy of Dentistry, Toronto; Ontario Dental Association; Toronto Round Table. Club: Weston Golf. Recreations: tennis and golf. Independent. United Church of Canada. Residence: 123 Glenayr Road, Forest Hill Village, Ont.

DUNNING, Hon. Charles Avery—Minister of Finance, Dominion of Canada, Ottawa, Ont. Born Croft, Leicestershire, England, July 31, 1885, son of Samuel and Kathleen (Hall) Dunning, both English. Came to Canada, 1902. Educated: public schools. Married Ada, daughter of John Rowlatt of Massington, Northants, England, July 3, 1913; has two children (Katherine and Avery). Director of Saskatchewan Grain Growers' Association, 1910; Vice-President, 1911-14. Organized Saskatchewan Co-operative Elevator Co., Ltd., 1911; General Manager, 1911-16. Appointed Royal Commissioner by the Saskatchewan Provincial Government to investigate the question of agricultural credit and grain marketing in Europe, 1913. Member of Canadian Council of Agriculture, 1911-16. Chairman, Saskatchewan Committee Victory Loan, 1917-18-19. Member, Canada Food Board as Director of Food Production for Canada, 1918. Appointed Provincial Treasurer for Saskatchewan, October 20, 1916. Minister of Railways, October 20, 1917; Minister of Telephones, May 16, 1918, and Minister of Agriculture, February 15, 1919. After the retirement of Honourable W. M. Martin, was called upon to form a Cabinet and assumed office of Premier. President of the Council, Provincial Treasurer, and Minister of Railways, April 5, 1922. Appointed Minister of Railways and Canals in the Dominion Government, February 20, 1926. Elected for Regina by acclamation after assuming office. Resigned with Liberal Government June 28, 1926. Re-elected for Regina to House of Commons in General Elections, September 14, 1926. Appointed Minister of Railways and Canals, September 25, 1926. Re-elected by acclamation, November 2, 1926. Canadian delegate to League of Nations, 1928. Appointed Minister of Finance, November 26, 1929; Defeated at General Election, 1930. Resigned with Liberal Government, August 9, 1930. Re-appointed Minister of Finance, October 23, 1935. Received acclamation as Member of Parliament for Queen's County, Prince Edward Island, December 30, 1935. Clubs: Assiniboia and Wascana Country; Regina; Rideau, Royal Ottawa Golf and Country; Mount Stephen, Montreal. Liberal. United Church of Canada. Address: 570 Island Park Drive, Ottawa, Ont.

WRINCH, Rev. Horace Cooper, M.D., C.M., F.T.M.C., M.R.C.S.(C.), D.D. — Formerly Physician and Surgeon, Hospital Superintendent, The Hazelton Hospital, Hazelton, B.C.; Clergyman of the United Church of Canada. Born Essex, England, January 6, 1866, son of Leonard and Elizabeth (Cooper) Wrinch, both of Kirby, Essex, England. Educated: Albert Memorial College, Framlingham, Suffolk, England; Albert College, Belleville, Ont.; Trinity University; Trinity Medical College, Toronto; M.D., C.M.; F.T.M.C.; D.D. (Hon.) Victoria University, Toronto. Came to Province of Quebec, 1880; Ontario, 1884; British Columbia, 1900. President, British Columbia Hospitals Association, 1921-24; Justice of the Peace, 1903-23; Member, Legislative Assembly, British Columbia, 1924-33; elected for Constituency of Skeena, B.C., June, 1924, to July, 1928; re-elected, Skeena, B.C., July, 1928-33. Married first, Alice Jane Breckon, daughter of Ralph Breckon, June, 1900; has four sons and one daughter; secondly, Eva May Hogan, daughter of Rev. William Hogan, September, 1927. Liberal. United Church of Canada. Residence: Toronto, Ont.

WOODMAN, James Miller—Formerly General Superintendent, New Brunswick District C.P.R. Born St. Mary's Ont., May 13, 1866, son of Thomas Woodman and Isabella (Miller) Woodman. Educated: public school, Hamilton, Ont. Started with Hamilton N.W. Railway as Brakeman, 1885; with Chicago & Alton Railway Co., as Brakeman, Yardmaster and Conductor, 1888-96; with Terminal Railroad Association, St. Louis, 1896-1903, as Yardmaster; with Wiggins Ferry Co. as General Yardmaster, 1903-07; Trainmaster, Terminals of Indiana Harbor Belt Railroad, 1907-09; Manager, Employers' Life and Casualty Insurance Co., Hammond, Indiana, 1910-11; Superintendent, Terminals, C.P.R., Winnipeg, 1912-16; Superintendent, Terminals C.P.R., Montreal, 1917-18; General Superintendent, New Brunswick District, October, 1918; retired, 1934. Married Caroline Frances Holmes, daughter of the late B. Holmes, October 18, 1888; has three sons and one daughter. Societies: A.F. & A.M.; A.A.O.N.M.S. Clubs: Union; Riverside Golf. Recreations: golf, fishing, shooting. Independent. Presbyterian. Residence: Saint John, N.B.

HARPER, William Arthur — President, The Harper Construction Co., Ltd., Builders of Grain Elevators and Flour Mills, 212 Grain Exchange, Winnipeg, Man. Born Toronto, November 28, 1880, son of Arthur and Mary Jane (Richardson) Harper. Educated: public

WILLIAM ARTHUR HARPER

schools, Winnipeg; Winnipeg Collegiate Institute. In Electrical Department, Winnipeg Electric Railway, 1898-1902; with Westinghouse Mfg. Co., Pittsburg, Pa., 1902-03; erected engines for Lawrie Engine Co., at Gutta Percha Co., Toronto, and at other Ontario towns, during 1903-04; constructed asphalt plant, City of Winnipeg, 1905; Superintendent of Plant and Quarries, Barber Asphalt Paving Co., Minneapolis, 1905-08; established present business, 1909. Married May Alexander Dunlop, daughter of Alex, Dunlop, Neepawa, Man., January 14, 1914. Club: St. Charles Country. Recreations: shooting, canoeing, golf, skating. Anglican. Residence: 90 Waterloo St., Winnipeg, Man.

REID, Helen R. Y., C.B.E., B.A., LL.D.—Created Commander of the Order of the British Empire, 1935. Positions held: Director, Social Service Department, McGill University; Chairman of Committee on School for Graduate Nurses, McGill University; Governor's Fellow on Corporation, McGill University; Governor, Victorian Order of Nurses of Canada; Past President, Vice-President, Canadian Welfare Council of Child Welfare Associations, Montreal; Hon. President of Charity Organization Society of Montreal; Past President of Council of Social Agencies, Montreal; Chairman, Immigration Division, Canadian National Council, Mental Hygiene; was Vice-President of Canadian Public Health Association. Born Montreal, Que., daughter of Robert and Eliza A. (McIntosh) Reid of Scotland and Montreal. Educated: Girls' High School, Montreal; McGill University; LL.D. of Queen's University and of McGill University; Geneva and Germany; B.A., Gold Medallist. Lady of Grace of St. John of Jerusalem, 1915; Member of Dominion Council of Health, 1919; Convener of Patriotic Fund, 1914; Governor's Fellow of McGill University, 1919; Member of Repatriation Committee of Canadian Government, 1918-19. Received Medaille de Reconnaissance from French Republic, 1921, and the Gold Medal from the Italian Red Cross, 1922. Jubilee Medal, 1935; C.B.E., 1935. Clubs: Canadian; Alumnae Society; University Women's; Social Service. Recreation: golf. Independent. Unitarian. Residence: 1452 Sherbrooke St. West, Montreal, Que.

SANDELL, Edward Thomas — President, Taylor & Bate, Ltd., Brewers, St. Catharines, Ont., Born Niagara-on-the-Lake, Ont., December 22, 1869, son of the late Ardwell Sandell of Niagara-on-the-Lake, Ont., and the late Mary Agnes (Lyness) Sandell. Educated: public schools, Niagara and Virgil, Ont. Came to Toronto, 1889, and was associated with the Toronto Police Department for eighteen years until 1909; engaged in wholesale and retail liquor business, 1909-16; mail order liquor business, Montreal and Niagara Falls, N.Y., 1916-18 and 1920-21. Represented Consolidated Distillers, Corbyville, Ont., and Frontenac Breweries of Montreal, 1922-26; purchased Taylor & Bate, Ltd., March 20, 1927, becoming President. Taylor & Bate, Ltd., is now one of the units operated by the Brewing Corporation of Canada, Limited. Member, Canadian Manufacturers' Association. Mr. Sandell is very keenly interested in the development of boys of 'teen age in all classes of amateur athletics. Married Mary Alice Freel, daughter of the late John Freel of Niagara-on-the-Lake, Ont., September 18, 1895; has one son and two daughters. Clubs: St. Catharines; Rotary; St. Catharines Shrine; Montreal Press; St. Catharines Rowing (President); St. Catharines Riding and Driving. Societies: A.F. & A.M. (Life Member); Cyrene Preceptory; A.A.O.N.M.S. (Rameses Temple); Lincoln Humane; St. Catharines Artillery Association: Sergeants' Mess; First Lincoln Regiment (Honorary Member). Conservative. Anglican. Residence: 183 Ontario St., St. Catharines, Ont.

GRANT, His Honor David, LL.B.—Retired Judge of County Court. Born New Brunswick, October 12, 1853, son of William and Agnes Grant. Educated: Grammar and high schools, New Brunswick; Boston University Law School. Taught school, 1875-78; practised, Moncton, N.B., 1882-1900; came to British Columbia and admitted to Bar, 1900; appointed Junior Judge, County Court, May 13, 1907; superannuated October 18, 1928. Chairman, Moncton School Board, five years. Married Jane Kinnear, 1883; has two sons and two daughters. United Church of Canada. Residence: 5729 Willingdon Place, Vancouver, B.C.

McCULLOUGH, John W. S., M.D.C.M., D.P.H.—Physician, Chief Inspector of Health, Ontario Government, Queen's Park, Toronto, Ont. Born Peterboro County, Ontario, January 26, 1868, son of John J. and Matilda (Scott) McCullough. Educated: Owen Sound Collegiate; Trinity University; University of Toronto; (M.D.C.M., D.P.H.); New York and London. Began practice of medicine, Alliston, 1890; Chief Officer of Health and Deputy Registrar General, Ontario Government, 1910-1935; made waterway survey of Great Lakes, 1913; Member Commission, Ottawa Water Supply, 1912-13; initiated free distribution of Diphtheria antitoxin and other biological products for Ontario, 1916; reorganized the Department of Health for Ontario, 1919, established chain of Public Health laboratories throughout Ontario; established travelling Tuberculosis Clinic, 1923; Lecturer, Public Health Administration and Public Health Law, University of Toronto, 1923; Secretary, Royal Commission on Cancer, 1931. Mayor of Alliston, 1900-02. Author of "Ten Years Progress" (in Public Health); also a wide variety of publications on Public Health in Medical journals. Lectured extensively on Public Health and Cancer throughout Ontario. Served with Canadian Army Medical Corps, 1914-19; retired with rank of Lieut.-Colonel. Married Alice Margaret Lawson, daughter of Wm. Lawson, November 30, 1892; has one son and three daughters. Club: Mississauga Golf and Country. Societies: A.F. & A.M.; L.O.L.; I.O.O.F.; I.O.F.; C.O.F., C.O.C.F. Recreation: golf. Conservative. Anglican. Residence: 61 Beaty Ave., Toronto, Ont.; Office, 2 Maple Ave., Toronto, Ont.

McMURRICH, James Playfair, B.A., M.A., Ph.D., C.M.Z.S., F.R.S.C., F.A.A.A.S., LL.D.—Professor Emeritus of Anatomy, University of Toronto, Toronto, Ont. Born October 16, 1859, son of Hon. John McMurrich and Janet (Dickson) McMurrich. Educated: Upper Canada College; University of Toronto (B.A., 1879; M.A., 1881); Johns Hopkins University (Ph.D., 1885). LL.D. conferred by University of Michigan, 1912; LL.D., University of Cincinnati, 1923; LL.D., University of Toronto, 1931. Professor of Biology, Ontario Agricultural College, Guelph, Ont., 1882-84; Instructor, Mammalian Anatomy, Johns Hopkins University, 1884-86; Professor of Biology, Haverford College, Pennsylvania, 1886-89; Instructor, Woods Hole, 1887-91; Trustee, 1892-94; Docent and Assistant Professor, Animal Morphology, Clark University, Worcester, Mass., 1889-92; Professor of Biology, University of Cincinnati, 1892-94; Professor of Anatomy, University of Michigan, 1894-1907; Professor of Anatomy, University of Toronto, 1907 to 1930. Dean of School of Graduate Studies, University of Toronto, 1922-30. Member of Advisory Board, Wistar Institute. Member of Biological Board of Canada (Chairman, 1926-1934). Member of North American Committee on Fisheries Investigations; Fellow, American Association for Advancement of Science (President, 1922); Honorary Member, American Society of Naturalists (President, 1907). Corresponding Member, Zoological Society of London, England; Member, American Society of Zoologists (Secretary, 1890-93), American Anatomical Association (President, 1908), and American Philosophical Society of Philadelphia (Mem.); Corresponding Member, Philadelphia Academy of Natural Science. Fellow, Royal Society of Canada (President, 1922); American Society of the History of Science (President, 1933); Corresponding Member, Comité International l'Histoire des Sciences. Publications: Numerous papers in various scientific periodicals on Morphology of Actinaria, Vertebrate Morphology, Embryology of Molluses and Crustacea, Textbook of Invertebrate Morphology, 1894 (2nd Edition, 1896); The Development of the Human Body, 1902 (7th Edition, 1927); Leonardo Da Vinci the Anatomist, 1930. Editor, Sobotta, Atlas and Textbook of Human Anatomy, 1906-07; Co-editor with Morris, Human Anatomy, 4th Edition, 1906. Married Katie Moodie Vickers, daughter of the late J. J. Vickers of Toronto, Ont., 1883; has one son and one daughter. Clubs: York; Toronto Golf. Society: Nu Sigma Nu Medical Fraternity. Recreation: golf. Anglican. Residence: 20 Foxbar Road, Toronto, Ontario.

YOUNG, Henry Esson, B.A., M.D., C.M., LL.D.—Parliament Buildings, Victoria, B.C. Chief Officer of Health, British Columbia. President, Canadian Public Health Association, 1919-20; Member, Dominion Council Health. Educated: Quebec and Ontario public schools; Queen's University (B.A.); McGill Medical (M.D., C.M.); Alumnus, University of Pennsylvania; eighteen months post-graduate, London, England; LL.D. (Toronto, 1907), LL.D. (McGill, 1911); LL.D. (Hon.), University of British Columbia, 1925. Member, Provincial Legislature, British Columbia, October, 1903-May, 1916; Minister of Education and Provincial Secretary, February, 1907-December, 1915; during term of office, established University of British Columbia. Canadian Public Health Association (President); Hon. Fellow, American Public Health Association; Canadian National Committee for Mental Hygiene; American Child Hygiene Association; National Council for Combatting Venereal Diseases; Hon. Advisory Committee, Connaught Laboratory; Hon. Vice-President, St. John's Ambulance Association; Fellow, The Royal Society of Tropical Medicine; Victoria Medical Association. Member, Advisory Council, Ministry of Health, Ottawa; President, State and Provincial Health Authorities of N.A., 1936; President, Western Branch American Public Health Association, 1936-37; Hon. Fellow, B.C. Academy of Science; Member, Board of Governors, Canadian Welfare Council; Hon. President, Victoria Alumni Association, University of British Columbia. Married Rosalind Watson, M.A. (McGill; honors in Natural Science and Logan Gold Medal, Geology); A.M.M.I.E. (Eng.); M.C.M.I. (Can.). Club: Union (Victoria, B.C.). Residence: 1208 Oliver St., Victoria, B.C.

ARTHUR ALBERT SCHMON, B.A.

SCHMON, Arthur Albert, B.A.—President and General Manager, Ontario Paper Co., Limited (established 1909), Newsprint, Pulp & Pulpwood, Mills and Head Office, Thorold, Ont., Montreal Office, 485 McGill Street, Montreal, Que.; Vice-President and Director, Quebec Logging Corporation; Quebec and Ontario Transportation Co.; Manicouagan and English Bay Export Co.; Lower St. Lawrence Navigation Co.; President, St. Catharines Riding and Driving Club; Director, Quebec Forest Industries Association; Laurentian Forest Protective Association; Canadian Pulp & Paper Research Corporation and Canadian Forestry Association; Chairman of Board, Economy Filler Processes Inc. Born Newark, N.J., May 10, 1895, son of Peter Paul Schmon and W. (Schafer) Schmon, both of Newark, N.J. Educated: Barringer High School; Princeton University, Princeton, N.J. (B.A.). Came to Canada August, 1919; plant manager, Ontario Paper Co., Limited, Shelter Bay, Que., 1919; Manager of Woodlands, Province of Quebec, 1923, General Manager for Province of Quebec, 1925; appointed Second Vice-President, Ontario Paper Co. Limited, 1927; General Manager, 1930; elected President, May, 1933. Served with 5th Field Artillery, 1st Division, American

Expeditionary Force, as Battery Officer; Battalion Operations Officer and Adjutant and Regimental Adjutant, 1917-19. Married Eleanor Celeste Reynolds, daughter of the late Theodore E. Reynolds of Newark, N.J., August 12, 1919; has two sons. Clubs: University (Montreal); Princeton (New York); Cloister Inn (Princeton, N.J.); Niagara Falls Country (Niagara Falls, N.Y.); Niagara (Niagara Falls, N.Y.); St. Catharines Golf; St. Catharines; St. Catharines Riding and Driving; Boco Raton (Boca Raton, Florida); University (Chicago); Canadian (New York). Recreations: riding and out-of-door sports. Anglican. Residence: 30 Yates Street, St. Catharines, Ont.

BLAKE, Edward Hume — Barrister and Trustee, Estate of Alexander Manning, 14 Manning Arcade, Toronto, Ont.; Director of Companies connected with Manning Estate. Born Toronto, Ont., October 15, 1890, eldest son of the late Hume and Georgie (Manning) Blake (and grandson of Hon. Edward Blake). Educated: Upper Canada College; University of Toronto (B.A., 1912; M.A., 1916). Read Law with Blake, Lash, Anglin & Cassels; called to the Bar of Ontario, 1915. Served Overseas with C.E.F. from February, 1916, to conclusion of War; in France, as Lieutenant with Canadian Light Horse; in England, on the Staff of the Adjutant-General, Canadian Headquarters, with final appointment as Assistant Adjutant-General. Served for one year on the staff of the Department of History, University of Toronto; practised Law with Blake, Lash, Anglin & Cassels, Toronto, retiring in 1924, to become associated with management of the Estate of the late Alexander Manning (maternal grandfather). Has made occasional journalistic contributions on history, economics and architecture. Clubs: University; Toronto; Toronto Golf; Toronto Hunt. Residence: 1 Edmund Gate, Toronto, Ont.

MATHESON, Ernest George — Professor of Civil Engineering, University of British Columbia,and Consulting Civil Engineer; Acting Head of the Department of Civil Engineering, University of British Columbia, 1028 Standard Bank Building, Vancouver, B.C.; Chairman, Vancouver Branch of the Engineering Institute of Canada; President of the British Columbia Technical Association; President of the Professional Engineers of British Columbia. Born Prince Edward Island, January 1, 1870, son of James Matheson of Brockley Point, P.E.I., and Margaret Miller of Scotland. Educated: public schools, Prince Edward Island, and Prince of Wales College, Prince Edward Island; McGill University, Montreal (B.A.Sc.); M.E.I.C., M.A.S.C.E. Came to British Columbia, 1912. Superintendent of Hudson and Manhattan Railway Tunnels under Hudson River, between Jersey City and New York City, 1905-06; Superintendent, Pennsylvania Tunnels under East River, 1906-07; Superintendent on Rapid Transit Tunnels, New York City, 1901-04; Chief Engineer for O'Rourke Engineering Co., on a number of New York Sky Scraper Foundations, 1908-12; Engineer in charge of the foundations of the Canadian Pacific double track railway bridge over the Pit River, near Vancouver, B.C., 1912-14; joined the University of British Columbia on its inception in 1914; in 1919 made an investigation and report on the development of the Vancouver Harbor for the Vancouver Harbor Commissioners; appeared before the Provincial Cabinet in the Advocacy of the Engineers' Bill of Incorporation; took an active and strenuous part in gaining this recognition for the engineers in British Columbia. Chairman of the Committee which drew up and secured the passage at Victoria of the Professional Engineers' Act, incorporating the engineers of British Columbia, 1918-20 (inclusive); Councillor of the Engineering Institute of Canada. Married Blanche Matheson (née Fraser) of Montreal, daughter of W. J. B. Fraser of Scotland, November 4, 1905; has one son. Societies: Engineering Institute of Canada; American Society of Civil Engineers. Recreations: dancing, bridge (auction), reading, history. Liberal. Presbyterian. Residence: 876 12th Avenue West, Vancouver, B.C.

ROSE, Rev. Samuel Peter, D.D.—Professor Emeritus, United Theological College, Montreal, Que., and Minister, United Church of Canada, 4022 Vendome Ave., Montreal, Que. Born Mount Elgin, Middlesex County, April 19, 1853, son of Rev. Samuel and Mary (Street) Rose of Toronto, Ont. Educated: public schools; Upper Canada College, and private tuition. Has held important positions in connection with the religious denomination to which he belongs. A frequent contributor to religious magazines and periodicals. Married first, August 22, 1877; secondly, April 19, 1915; has two sons. Recreations: boating, fishing, walking. United Church of Canada. Residence: 4022 Vendome Ave., Montreal, Que.

WARD, Rev. Archibald, B.A., B.Th.—Clergyman, First Baptist Church, Saskatoon, Sask.; Superintendent, Baptist Missions in Saskatchewan. Born Carlisle, England, November 22, 1880, son of Archibald Ward of Canohie, Scotland, and Margaret (Marshall) Ward of Stenhousemuir, Scotland. Educated: McMaster University, Toronto (B.A., B.Th.); Chicago University. Came to Canada, May, 1904; Minister, Baptist Church, Brampton, Ont., 1910-14; Director of Religious Education, Walmer Road Baptist Church, Toronto, 1914-20; Minister, First Baptist Church, Saskatoon, Sask., 1920 to 1929; Superintendent of Baptist Missions in Saskatchewan, 1929 to date. Member of Board, the Baptist Union of Western Canada; Member of Board, Baptist Convention of Saskatchewan; Member of Board, Canadian Bible Society. President, Baptist Union of Western Canada, 1924-25; President, Convention of Baptist Churches of Saskatchewan, 1927-28. Contributed a column per week for five years to the "Canadian Baptist," Toronto. Married Margaret Scott, daughter of James Scott, April 29, 1904; has three sons and one daughter. Liberal. Baptist. Residence: 817 Seventh Avenue North, Saskatoon, Sask.

PARTON, John, F.C.A.—Partner, George A. Touche & Company, Chartered Accountants, 356 Main Street, Winnipeg, Man. Born Wednesbury, England, November 22, 1878, son of John and Sarah (Farmer) Parton. Educated: Wednesbury, England, Higher Grade School.

JOHN PARTON, F.C.A.

With various mercantile and manufacturing firms in England. Came to Canada, 1907. Entered service of Webb, Read & Hegan, taken into partnership, 1911; firm amalgamated with George A. Touche & Co., 1919. Past President, The Dominion Association of Chartered Accountants; Past President, Institute of Chartered Accountants of Manitoba. Married Elizabeth Smith, 1903; has one son (Kenneth) and two daughters (Eileen and Betty). Clubs: Manitoba; Carleton; St. Charles Country; Winnipeg Winter. Society: A.F. & A.M. (Scottish Rite). Anglican. Residence: 238 Harvard Avenue, Winnipeg, Man.

MIGNAULT, Colonel Arthur — Physician. Born September 29, 1866. Immediately on the outbreak of the war, Colonel Mignault offered his services to the Government in any capacity for which he might be qualified. His offer of $50,000 for the formation and equipment of a Regiment of Infantry to be composed of and officered by French-Canadians, was accepted by Prime Minister Sir Robert Borden. The appeal for recruits received the cordial endorsement of every French-Canadian newspaper in the Province of Quebec, as well as the politicians of both parties. This first French-Canadian unit was named the 22nd French-Canadian Battalion, and was raised to full strength in less than a month. He thereupon received permission to raise a second unit named the 41st French-Canadian Battalion, recruited to full strength in a few weeks. On completion of these two units, Colonel Mignault was given command of No. 4 Stationary Hospital. These two French-Canadian units were in England, Shorncliffe Camp, May 1, 1915. Colonel Mignault was assigned to the French Army in Command of a Hospital unit, which took the name of No. 8 General Hospital in Paris. He also commanded No. 6 General Hospital (Laval). Was decorated with the Legion of Honor by the French Government. Was Overseas two years, and on his return to Canada his work was appreciated by the Military Department in a letter sent to him by General Sir Eugene Fiset to the effect that no expense had been incurred by the Department of Militia for recruiting the 22nd and 41st Battalions, C.E.F., and for No. 4 Stationary Hospital of St. Cloud, and expressing great appreciation of Colonel Mignault's generosity and devotedness on behalf of the Prime Minister, Minister of Militia and the whole French-Canadian race. Married May Boyer, daughter of Senator A. Boyer, Montreal; has one daughter. Conservative. Roman Catholic. Residence: 1566 St. Denis St., Montreal, Que.

FORBES, Hector MacKenzie — Assistant General Manager, Toronto General Trusts Corporation, 253 Bay St., Toronto, Ont.; Director G. T. Fulford Co. Ltd., Allen Mfg. Co. Ltd., Godson Contracting Co. Ltd. Born Halifax, N.S., July 24, 1877, son of Thomas and Jessie Forbes. Educated: Albro Street Public School, Halifax; Halifax Academy. Employed, Alfred J. Bell, Insurance Office, Halifax, 1891-98; joined Toronto General Trusts Corporation, Toronto, 1898; appointed Assistant Secretary, 1916; Manager for British Columbia, Vancouver, May, 1917; Assistant General Manager, Toronto, 1924. Married Florence I. Brown, daughter of John H. Brown, Port Perry, Ont.; has three daughters. Clubs: Vancouver; Ontario; Weston Golf and Country. Liberal. United Church of Canada. Address: 43 Alexandra Boulevard, Toronto, Ontario.

MACDONALD, Alvin Fraser, B.A., LL.B.—Editor-in-chief, The Morning Chronicle, Chronicle Building, Halifax. Born Hopewell, Pictou County, N.S., son of Enon and Isabel (Macleod) Macdonald. Educated: Pictou Academy; Dalhousie University (B.A., LL.B.). Read Law with Sinclair & Patterson, New Glasgow; called to Nova Scotia Bar, October, 1895; went to Halifax, 1897, where he joined staff of Morning Chronicle as Reporter; promoted to News Editor, 1900; Editor, 1905. Was Nova Scotia Delegate at Imperial Press Conference, London, June, 1909, when sixty representative journalists from the Overseas Dominions participated in a series of memorable functions; was Secretary of Canadian section, Imperial Press Conference; Member, Executive Committee, Overseas Delegates; President, 1921 and 1922, North British Society, Halifax, oldest Scottish organization in Canada. Married Agnes Johnston, daughter of John B. Johnston, October 22, 1902; has one daughter. Club: City. Society: North British. Liberal. Presbyterian. Residence: 86 Edward St., Halifax, N.S.

PARKHILL, John Hamilton—President and Managing Director, Parkhill Bedding Limited (established 1919), Manufacturers of Bedsteads, Bed Springs, Mattresses, Steel Furniture, etc., Notre Dame Avenue West, Winnipeg, Man.; Member, Manitoba Government Liquor Control

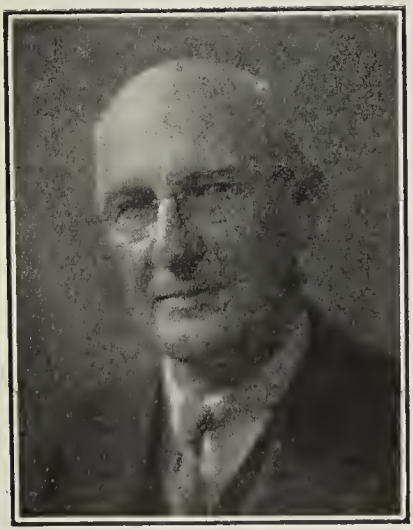

JOHN HAMILTON PARKHILL

Commission. Born County of Wentworth, Ont., August 17, 1869, son of Hamilton Parkhill of Londonderry, Ireland, and Mary (Keringham) Parkhill of Belfast, Ireland. Educated: public school. Vice-President and Sales Manager, Alaska Feather & Down Co., Montreal, 1901-04; came to Manitoba, 1904; organized Alaska Bedding Co., Winnipeg, 1904, and was President and General Manager until 1918, when he sold the business to Simmons Limited and formed present company. Ex-Chairman, Prairie Division, Canadian Manufacturers' Association. Member, Winnipeg Board of Trade. Married Alys Elaine Smith, daughter of John J. Smith, August 10, 1897; has one son and one daughter. Clubs: Carlton; Elmhurst Golf; Southwood Golf; Winnipeg Flying Society: A.F. & A.M. Recreations: golf, motoring. Independent. United Church of Canada. Residence: 182 Spence Street, Winnipeg, Man.

GOLDIE, William, M.B. — Consulting Physician, 86 College St. Toronto, Ont.; Consultant on Staff of Toronto General Hospital. Consultant on staff of Hospital for Sick Children. Born Ayr, Ontario, 1873, son of David Goldie of Ayr, Ontario, and Isabel Moray (Easton) Goldie, of Edinburgh, Scotland. Educated: Galt Collegiate Institute; University of Toronto (M.B., Toronto). Served with Canadian Army Medical Corps, No. 4 General Hospital, 1918. Clubs: York; Caledon. Residence: 86 College Street, Toronto, Ontario.

HOWES, Ernest Albert, B.S.A., D.Sc. — Dean of College of Agriculture, University of Alberta, Edmonton, Alta. Born Henry, Ont., March 21, 1872, son of Joseph Howes and Sarah Jane McNally, both of Henry, Ont. Educated: Vankleek Hill and Ottawa Schools; Cornell, Columbia and Clarke Universities, and Ontario Agricultural College, Guelph, Ont. Came to Alberta, July, 1913. Teacher, Public School, Henry, Ont., 1890; Teacher, Public School, Leitrim, Ont., 1896-1900; Teacher, Public School, Bowesville, 1900-06; Principal, Consolidated School, Guelph, 1906-11; Seed Analyst, Seed Branch, Ottawa, 1911-12; Professor of Agronomy, University of Nevada, Reno, 1912-13; Principal, School of Agriculture, Vermilion, Alta., 1913-15; Dean, College of Agriculture, University of Alberta, Edmonton, 1915 to date. Married Nora Kathleen Lindsay, daughter of Alexander Lindsay, Manotick, Ont., December 31, 1906; has three daughters. Societies: A. of M. and C.S.T.A. Recreation: athletics. Residence: 8 University Campus, Edmonton, Alta.

BUELL, Lieut.-Colonel William Senkler, C.B.E., V.D.—Barrister-at-Law, Buell, Lawrence & Johannson, Barristers and Solicitors, 744 West Hastings St., Vancouver, B.C.; Director, Northern Tug and Barge Co.; Director, Modern Construction Co. Born Brockville, Ont., October 11, 1868, son of Lieut.-Colonel D. Buell and Margaret S. Buell, both of Brockville, Ont. Educated: public school, Brockville; Upper Canada College and Osgoode Hall, Toronto. Read Law with Fraser & Reynolds, of Brockville, and Moss, Hoyles & Aylesworth of Toronto; called to the Bar of Ontario, November, 1891; of British Columbia, February, 1893; practised alone, Brockville, November, 1891; went to Vancouver, B.C., November, 1892; practised with Wilson, Campbell and Buell, at Vancouver, until February, 1894, when he returned to Brockville and practised alone; later with late J. H. Botsford, and later as Buell & Parish up to August, 1914, when he went on active service; returned to British Columbia, 1919; resumed practise as partner in firm Senkler, Buell and Van Horne, Vancouver, September, 1919; on death of J. H. Senkler and G. C. Van Horne in 1926, formed partnership of Buell, Lawrence and Johannson, Vancouver, May, 1926. Was Mayor of Brockville, Ont., 1901. Lieut.-Colonel, 41st Regiment, Brockville Rifles, 1910; Lieut.-Colonel, 4th Canadian Battalion, September, 1914; wounded at second Battle of Ypres, April, 1915; commanded 3rd Canadian Reserve Battalion from July, 1916, to May, 1919; decorated Commander Order of British Empire; Chevalier Legion d'Honneur; Colonial Officer Long Service; President, Vancouver Military Institute, 1925-26; Hon. Lieut.-Col. The Brockville Rifles. Married Sophia Elizabeth Bowie, daughter of Robert Bowie of Brockville, Ont., June 1, 1895; has one son and two daughters. Clubs: Vancouver; Jericho County. Society: A.F. & A.M. (Past Worshipful Master of Prince of Wales Lodge, No. 100). Recreations: golf, boating, fishing, etc. Liberal. Church of England. Residence: 1685 Nelson St., Vancouver, B.C.

ROBSON, Hon. Hugh Amos, LL.D.—Judge of the Court of Appeal, Winnipeg, Man. Born Barrow-in-Furness, England, September 9, 1871, son of Robert and Jane Robson. Came to Canada, 1882; called to Northwest Territories Bar, 1892; formerly a Partner with

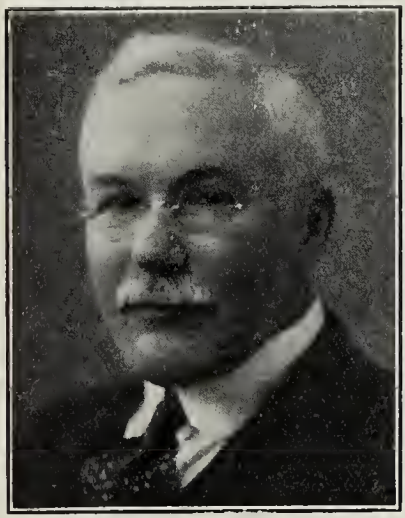

HON. HUGH AMOS ROBSON, LL.D.

Scott, Hamilton & Robson, and Haultain & Robson; appointed Deputy Attorney-General of Northwest Territories, 1896; called to the Bar of Manitoba, 1899; with Aikins, Robson & Co., Winnipeg, 1899-1910; created K.C., Manitoba, 1909. Appointed Judge, Court of King's Bench, June, 1910; resigned, June, 1912, to accept appointment to Public Utilities Commission; resigned 1915, and resumed practice; appointed Judge of the Court of Appeal, 1929. Hon. LL.D. conferred by Manitoba University. Married Fannie Laidlaw, 1897; has two sons and four daughters. Presbyterian. Residence: 321 Dromore Ave., Winnipeg, Man.

WOOD, Colonel William—Late Commanding 8th Royal Rifles and Member of the Canadian Special Mission at the Naval and Military Fronts during the Great War; Author of ten volumes of the War-History of Canada, all based on original documents: "The Fight for Canada" (1 volume, 1904), the first book to bring out the Naval side of the Louisbourg, Quebec and Montreal campaigns of 1758, 1759 and 1760; "The Logs of the Conquest of Canada" (1 volume, 1909), the first book entirely devoted to the Naval part of the same campaigns; "Select British Documents of the Canadian War of 1812" (3 volumes, 1920), verbatim reprints of all the most important documents, with maps, charts, portraits, etc., with an introduction; five volumes contributed to the series of "The Chronicles of Canada"; "The Great Fortress; a Chronicle of Louisbourg"; "The Passing of New France: a Chronicle of Montcalm"; "The Winning of Canada; a Chronicle of Wolfe"; "The Father of British Canada: a Chronicle of Carleton", and "The War with the United States: a Chronicle of 1812". Also author of five books on life in the old Laurentian parts of Canada: "The King's Book of Quebec" (2 volumes, 1911), the Vice-Regal Souvenir of the Tercentenary of 1908, Introduction by Dr. Doughty, Archivist of Canada, Preface by Lord Grey, Governor-General, Title approved and dedication accepted by His Majesty King George V. "In the Heart of Old Canada" (1 volume, 1913); also, the first history of canoes, sailing craft and steamers in Canada; "All Afloat: a Chronicle of Craft and Waterways" (1 volume, 1914); for the Commission of Conservation, the first monograph on "Animal Sanctuaries in Labrador" (in three parts, 1911, 1912, 1913); also in preparation, for 1929, "Unique Quebec" and "The Story of P.O."; two of the "Chronicles of America", "Elizabethan Sea-Dogs: a Chronicle of Drake and His Companions" (1918), and "Captains of the Civil War; a Chronicle of the Blue and the Gray" (1921); "Flag and Fleet: How the British Navy Won the Freedom of the Seas" (1919); the two naval and military volumes (6 and 7) in "The Pageant of America" (1927). Address: 59 Grand Allée, Quebec, Que.

CUMMER, William Ernest, D.D.S., F.A.C.D., C.S.B. — Dentist and Dental Teacher; Dean Emeritus, School of Dentistry, University of Detroit, Detroit, Mich.; Scholastic of the Congregation of St. Basil, Toronto, Ont. Born Hamilton, Ont., December 4, 1879, son of William Lockman and Charlotte Louise Cummer, both of Hamilton, Ont. Educated: public schools and Collegiate Institute, Hamilton; Royal College of Dental Surgeons, Toronto, D.D.S., University of Toronto; F.A.C.D., Fellow, American College of Dentists. Dental Practice, Toronto, 1902; Demonstrator, Royal College, Dental Surgeons, Toronto, 1904; Professor (half-time), 1907; Professor (full time), 1918; Professor, University of Toronto, 1926. First Dean of School of Dentistry, University of Detroit, Detroit, Mich., 1931; Novice, Congregation of St. Basil, Toronto, Ont., 1933. Has given upwards of one hundred lectures and clinics in Canada and United States, also one in Rome, Italy, on Prosthetic Dentistry. Author of Chapter, "Partial Dentures," American Text Book of Prosthetic Dentistry, 1932; Bulletins Nos. 2, 5, 6, 8, 9 and 11, Canadian Dental Research Foundation (1921-29); various articles, Canadian and American Current Dental Literature, 1903-34. Served with Canadian Army Dental Corps as Major, at the Special Clinic at Dental College, Toronto. Associate Editor, "Apollonian," Boston, Mass. Married Gertrude Perry (deceased), daughter of R. Perry, Aultsville, Ont., 1907; has one son (deceased) and one daughter. Society: Knights of Columbus, 4th Degree. Liberal. Roman Catholic. Residence: St. Michael's College, University of Toronto, Toronto, Ont.

HAMLIN, Robert Henry—Manager and Director, Empire Sash & Door Co., Ltd., Wholesale Sash and Door and Retail Lumber Merchants, Yard and Office, Henry Ave. East, Winnipeg, Man.; Director, Western Life Assurance Co. Born Ilford, Essex, England, Sept.

ROBERT HENRY HAMLIN

26, 1877, son of George and Sarah (Mann) Hamlin. Educated: private schools, Ilford. Came to Winnipeg, 1904; Accountant, Empire Sash & Door Co., Winnipeg, 1904-07; appointed Manager, 1907. Councillor, City of Winnipeg, 1917-18; President, Employers' Association. Member, Winnipeg Board of Trade. Married Evelyn Gertrude Bradshaw, daughter of George Bradshaw, Morden, Man., 1907; has two sons and one daughter. Club: St. John's Curling. Society: A.F. & A.M. (Scottish Rite); Shriner. Recreations: curling, golf. Anglican. Residence: 35 Scotia St., Winipeg, Manitoba.

KINGSTON, George Frederick, M.A., B.D., Ph.D. — Professor, Trinity College, Toronto, Ont. Born Prescott, Ont., August 26, 1889, son of Richard and Elizabeth (Newman) Kingston. Educated: Prescott High School; University of Toronto; Harvard University; Oxford University (1919-20); Trinity College (M.A., B.D., Ph.D.). Ordained Deacon, Diocese of Ontario, 1916; ordained Priest, Diocese of Nova Scotia, 1916. Professor of Philosophy, King's College, Windsor, Nova Scotia, 1920-22; Professor of Ethics, Trinity College, 1922; Dean of Residence, Trinity College, 1926. Married Florence Belle Brown, daughter of Harry Brown, Wolfville, N.S., August 20, 1919; has one son and two daughters. Society: A.F. & A.M. (Ionic Lodge); Chaplain, Ionic Lodge, 1928. Recreations: tennis, golf, swimming. Conservative. Anglican. Residence: 5 Harbord St., Toronto, Ont.

BUCHANAN, Milton Alexander, B.A., Ph.D., F.R.S.C.—Professor of Italian and Spanish, University of Toronto, since 1906. Born Zurich, Ont., July 17, 1878, son of George Buchanan, M.D., and Emma (Zeller) Buchanan. Educated: Universities of Toronto, Chicago, Paris, Madrid. Fellow, University of Chicago, 1901-02; on the staff of the Romance Department, 1904-06; Editor of Spanish Literature in Vollmoller's Kritischer Jahresbericht über die Fortschritte der Romanischen Philologie, since 1908. Chairman of the Canadian Committee on Modern Languages, 1924; President of the Modern Languages Association of America, 1933. Publications: Spanish texts (Calderon's "La Vida es Sueno," 1908; Lope de Vega's "Amar Sin Saber a Quien," etc.; A Graded Spanish Word Book, 1927; An Annotated Bibliography of Modern Language Methodology, 1928, etc.; studies and reviews in modern language journals. Married Marie Avery, Galena, Ill., 1913. Recreation: book collecting. Club: Faculty, Toronto. Residence: 75 Heathdale Rd., Toronto, Ont.

FARRAR, Clarence B., A.B., M.D., F.R.C.P.(C.) — Professor of Psychiatry, University of Toronto, Toronto, Ont.; Director, Toronto Psychiatric Hospital. Born New York, N.Y., November 27, 1874, son of T. Jefferson and Marie (Hawkins) Farrar, both of New York. Educated: Cattaraugus High School and Academy, New York; Allegheny College, Meadville, Pa.; Harvard University; Johns Hopkins University, School of Medicine; (A.B., Harvard, 1896); (M.D., Johns Hopkins, 1900); F.R.C.P.(C.), 1930. Assistant Physician, Sheppard-Pratt Hospital, Baltimore, 1900; graduate Student, Heidelberg, 1902-04; Research Assistant, Carnegie Institution, Washington, 1904; Instructor in Psychiatry, Johns Hopkins University, Baltimore, 1906; Associate in Psychiatry, Johns Hopkins University, Baltimore, 1908; Lecturer, Abnormal Psychology, Princeton University, Princeton, N.J., 1913; Assistant Physician, N. J. State Hospital, Trenton, N.J., 1913; Chief Psychiatrist, Department S.C.R., Ottawa, 1916; Medical Superintendent, Homewood Sanitarium, Guelph, Ont., 1923; Director, Toronto Psychiatric Hospital, Toronto, 1925; Professor of Psychiatry, University of Toronto, 1925. Charter Fellow, Royal College of Physicians (C.), 1930; Editor, American Journal of Psychiatry, 1931. Chairman, Board of Examiners, Hospitals Division, Department of Health of Ontario, 1934. Diplomate, American Board of Psychiatry and Neurology, 1935. Author of numerous journal articles in Psychiatry. Served with Queen's Field Ambulance as Medical Officer, 1916; Chief Psychiatrist, M.H.C. and Department Soldiers Civil Re-Establishment, 1916-23; President, Standing Med. Bd., Cobourg, Military Hospital, 1918; Captain and Major, C.A.M.C., 1916-19. Married Evelyn Linwood Lewis, 1911; has two daughters (Evelyn and Clarice). Clubs: Aesculapian (Toronto); Arts and Letters (Toronto); Alpha Omega Alpha (Honorary Member). Society: A.F. & A.M., Scottish Rite, 32nd Degree. Residence: 20 Oriole Road, Toronto, Ont.

LANDER, Newton J. — Managing Director, Continental Life Insurance Co.; Member, Board of Governors, Women's College Hospital. Born Durham County, February 17, 1878, son of the late John and the late Mary (Davis) Lander, both of Durham County, Ont. Educated: pub-

NEWTON J. LANDER

lic and high schools, Oshawa, Ont. Commenced with present Company from date of its organization, 1899; engaged in clerical work and later Chief Accountant; appointed Secretary, 1923 and Managing Director, 1933. Married Florence Vernon Van Camp, daughter of the late Louis Van Camp of Kitchener, Ont.; has two sons and one daughter. Club: National. Recreation: golf. Liberal. United Church of Canada. Residence: 63 Lonsdale Road, Toronto, Ontario.

DAVIDSON, Richard, B.A., M.A., Ph.D., D.D.—Clergyman; Professor of Old Testament, Principal of Emmanuel College, Toronto, Ont. Born Ayr, Ont., March 29, 1876, son of Henry and Janet Craig (Lillico) Davidson, both of Ayr, Ontario. Educated: Woodstock Collegiate Institute; University of Toronto; Knox College, Toronto; University of Berlin (Germany); B.A., M.A., Ph.D. (Tor.); D.D. (Montreal Presbyterian College). Lecturer in Trinity College, Toronto, 1901-02; Fellow in University College, Toronto, 1904-05; Lecturer in Presbyterian College, Montreal, 1905-06; Associate Professor in University College, Toronto, 1906-10; Professor in Knox College, Toronto, 1910-27; Professor in Union Theological College, Toronto, 1927-28; Professor in Emmanuel College, Toronto, 1928; Principal of Emmanuel College, 1932. Married Edith Mary Northwood, daughter of John McGregor Northwood, June 20, 1906; has two sons and two daughters. Liberal. United Church of Canada. Residence: 63 St. George St., Toronto, Ont.

JACKMAN, William T., B.A., M.A. — Professor of Transportation, University of Toronto, Toronto, Ont. Born Kilsyth, Ont., January 8, 1872, son of James and Beatrice (Mitchell) Jackman, both of Kilsyth, Ont. Educated: Owen Sound Collegiate Institute; University of Toronto; University of Pennsylvania; Harvard University; University of London (B.A., 1896; M.A., 1900); Chairman, Ontario Commission on Rural Credit, 1920; Chairman, Manitoba Commission on Rural Credit, 1922-23. Author of: Development of Transportation in Modern England; Cambridge University Press, 1916; Economics of Transportation, University of Toronto Press and A. W. Shaw Co., Chicago, 1926; Economic Principles of Transportation, University of Toronto Press and Humphrey Milford, London, 1935; Report on Rural Credit in Ontario, 1920; Report on Rural Credit in Manitoba, 1923, etc. Frequent contributor to technical journals of United States and Canada. Member, American Economic Association, 1907 to date; Institute of Transport (London); Industrial Transport Association (Hon., London); Canadian Industrial Traffic League. Married Vera M. Tryon, daughter of Alfred E. Tryon, 1915. Clubs: Transportation (Toronto); Toronto Railway. Society: Sigma Chi. Recreations: golf, walking. United Church of Canada. Residence: 171 St. Leonards Ave., Toronto, Ont.

ESTABROOK, Hannah Nan, M.B.E., R.N.—Director, Home Branch — Land Settlement, Department Immigration, Colonization, Soldier and British Settlement, Prince Wm. St., Saint John, N.B. Born Saint John, N.B., daughter of George Hudson and Minnie Hunter Estabrook, both of Loyalist Descent. Educated: Saint John High School. Graduate, Newton Hospital; Post Graduate, Women's Hospital, N.Y.; Head Nurse, Heaton Hospital, Montpelier, Vt.; Superintendent, Elliott Hospital, Manchester, N.H., U.S.A.; Overseas three years, 1916-19; Matron, Fredericton Military Hospital, D.S.C.R., 1919-21; Social Service, D.S.C.R., and B.P.C., 1921-28; Director, Home Branch land settlement, Maritime Provinces, 1928 to present time. Served with C.A.M.C., as Nursing Sister, 1916-19; at Westcliff Special Eye, Ear, Nose and Throat Hospital at Folkestone, Eng.; No. 2 Canadian General Hospital, le Treport, France. Baptist. Residence: 36 Queen Square, Saint John, N.B.

BEATTIE, Gordon Newell—Managing Director, London Ribstone Petroleums, Limited, Vancouver Block, Vancouver, B.C. Born Arnprior, Ont., December 28, 1888, son of the late W. J. and the late Cecilia (Newell) Beattie. Educated: public and high schools, Arnprior, Ont. With Grand Trunk Pacific and Canadian Northern Construction, 1908-17; with Siems Carey Co., 1917-20; prospecting for oil in Alberta, 1920 to date. Married Violet Simpson, daughter of William Simpson, December 22, 1926. Society: A.F. & A.M. Recreations: motoring, fishing, tennis. Presbyterian. Residence: Plaza Apartments, Vancouver, B.C.

DICK, David Campbell, B.A.—President, The Cobourg Dyeing Co., Limited, Cloth Dyers, William St., Cobourg, Ont.; President, Textile & Dyers Corporation, Limited; Director, Cobourg Matting & Carpet Co., Limited. Born Toronto, Ont., December 31, 1886, son of John Dick and the late Ella (Bernard) Dick, of Cobourg, Ont. Educated: Upper Canada College; University of Toronto (B.A., 1908). Started with the Cobourg Woollen Mill of John Dick, Limited, 1908; founded the Cobourg Dyeing Company, 1913, which in 1928 bought out the Canadian Dyers' Association, Toronto. President, Canadian Woollen & Knit Goods Manufacturers' Association, 1928. Member, Canadian Manufacturers' Association. Was Major in Army; served Overseas in command of 32nd Battery, C.F.A.; mentioned in despatches, December, 1917. Married Bessie Donnelly, daughter of Charles Donnelly of Pittsburgh, Pa., December 20, 1915; has one son and one daughter. Clubs: University (Montreal); Royal Montreal Golf; University (Toronto); National; York; Rosedale Golf; Toronto Golf; Cobourg Golf. Societies: Delta Kappa Epsilon Fraternity; Royal Canadian Institute. Anglican. Residence: Queen St., Cobourg, Ont.

DAVID CAMPBELL DICK, B.A.

MOTHERWELL, Hon. William Richard, P.C.(C.) — Farmer, Lanark Place, Abernethy, Sask. Born Lanark County, Ont., January 6, 1860, son of John and Eliza Motherwell. Educated: public and collegiate school of Perth, Ont., and at Ontario Agricultural College, Guelph. Came to Saskatchewan in 1882; homesteaded near Abernethy in June, 1882; now owner of 640-acre farm, principal crop being grass seed and winter rye. First President of Saskatchewan Grain Growers' Association organized in Indian Head, Sask.; held position for five years; Minister of Agriculture for Saskatchewan, December, 1905, to December, 1918; President of International Dry Farming Congress, 1913; President, International Irrigation Congress, 1916. Contested seat of North Qu'Appelle in 1894 and 1896; elected for first time in North Qu'Appelle in 1905; defeated in North Qu'Appelle in 1908; elected in by-election in Humboldt in 1908; elected in Kindersley in 1912 and 1917; defeated in Assiniboia Federal seat in 1919; elected in Regina to House of Commons in 1921; elected in Melville as Member of House of Commons in 1925, 1926 and again in 1930; appointed Minister of Agriculture, 1921; reappointed, 1926; resigned, 1930. Hon. Fellow, British Society of Aviculture (1927); University of Saskatchewan, LL.D. (1928); Order of a Commander of Agricultural Merit—Quebec Government (1928). Married first, to Adeline Rogers, daugbter of Thomas Rogers, Newboyne, Ont., December 17, 1884; secondly, to Catherine Jane Gillespie, daughter of William Gillespie, Teeswater, Ont., August 26, 1908; has one son and one daughter. Recreation: baseball. Liberal. Presbyterian (Unionist). Residence: Lanark Place, Abernethy, Sask., and 92 MacLaren St., Ottawa, Ont.

HARVEY, Kenneth William—Vice-President, Zimmerknit Ltd., Hamilton, Ont.; Vice-President, The Harvey Knitting Co., Ltd., Woodstock, Ont.; Vice-President, Hosiers, Ltd., Woodstock, Ont.; Vice-President, Woods Underwear Co. Ltd., Toronto, Ont. Born Poland, N.Y., U.S.A., March 4, 1874, son of William and Amy (Bishop) Harvey of the U.S.A. Educated: Herkimer Public School, New York State. Came to Ontario, Canada, 1901. Knitting Operator, Marks Company, Herkimer, N.Y., 1888; advanced to Foreman, then to Superintendent in time, prior to coming to Canada, 1901; Superintendent, Knitting, Penmans Ltd., Paris, Ont., 1901; organized Oxford Knitting Co., Ltd., Woodstock, Ont., 1906; organized Harvey Knitting Co., Ltd., Woodstock, 1911; organized Hosiers, Ltd., Woodstock, 1918. Member of the Board, Woodstock Public Utilities, 1917-22. Married Cerry Emma Harter, daughter of Edward William Harter, May 2, 1898; has one son. Clubs: Tamahaac (Ancaster); Woodstock Golf and Country; W.A.A.A. Society: A.F. & A.M. (Jasper Shrine). Recreation: golf. Presbyterian. Residence: 190 Vansittart Ave., Woodstock, Ont.

DAMPHOUSSE, Wilfred—Trustee in Bankruptcy, Power Building, 83 Craig St., Montreal, Que. Born Maskinonge, June 25, 1878, son of Isaie Damphousse. Educated: Laval Normal School, Quebec, Que. Started in Grand'mère in 1902, and came to Montreal in 1912; went into partnership with J. E. Lemire in July, 1920, but separated in January, 1921, and started on his own account. Alderman at Grand'mère, 1907; Member of the Board of Trade and Chamber de Commerce. Married Françoise Blondin, daughter of L. W. Blondin, St. François du Lac, October 17, 1911; has three sons and four daughters. Clubs: National A.A.A.; Old Colony. Conservative. Residence: 728 Shuter St., Montreal, Que.

GEORGE ALEXANDER DOBBIE

DOBBIE, George Alexander — President, Newlands & Co., Ltd., Galt, Ont.; Stauffer-Dobbie Limited, Galt, Ont.; Canadian Brass Co., Limited, Galt, Ont.; Gypsum Lime & Alabastine Ltd., Paris, Ont.; Vice-President, Dominion Life Assurance Co., Waterloo, Ont.; Slingsby Silks Ltd., Brantford, Ont.; Director, British American Oil Co., Ltd.; Cockshutt Plow Co., Ltd.; Waterloo Trusts & Savings Co., Waterloo, Ont.; United Corporations, Ltd., Montreal, Que.; Mercury Mills Limited, Hamilton, Ont.; Slingsby Mfg. Co. Ltd., Brantford, Ont. Born Lanark, Ont., March 23, 1880, son of A.G. and Elizabeth (Lamont) Dobbie. Educated: public school and Collegiate Institute, Brockville, Ont. With A. G. Dobbie & Co., Brockville, 1898-1905; Managing Director, Victoria Wheel Works, Galt, 1906; sold out in 1916, and became Vice-President and Secretary-Treasurer, Newlands & Co., Ltd., and President, Stauffer-Dobbie, Ltd.; elected President, Canadian Brass Co., 1912. Member, Canadian Manufacturers' Association; Member, Galt Board of Trade (President, 1912-13); President, Canadian Woollen Manufacturers' Association, 1923-25. Married Edith Scott, daughter of the late Robert Scott of Galt, April 1927; has one

son and two daughters. Clubs: Galt (First President, two years); Waterloo County Golf & Country; Waterloo; National (Toronto). Recreations: fishing, hunting. Conservative. Anglican. Residence: "The Cedars," Galt, Ontario.

SMITH, Nan Macpherson (Mrs. E. Atherton — Saint John, N.B. Associate Member of the Royal Colonial Institute, London, England; Life Member of National Council of

NAN MACPHERSON SMITH (MRS. E. ATHERTON)

Women well known as a Writer, Organizer and Public Speaker; has a national reputation as a lecturer on Literary Subjects and Travel. President, Provincial Council of Women; also Vice-President of New Brunswick in National Council; President, Women's Hospital Aid, which has over 2,000 members; President, New Brunswick Auxiliary for the Blind; Commissioner, Free Public Library; Governor, Boys' Industrial Home; Commissioner Saint John County Hospital; Member, Free Dispensary Board; Member, Board of Children's Aid Society; Member, Board of Provincial Red Cross; President, Women's Canadian Club, 1909-14; Vice-President of Association of Canadian Clubs; Regent, Royal Standard Chapter, I.O.D.E., five years; also Provincial Organizing Secretary, I.O.D.E., three years; Life Member, Imperial Order Daughters of the Empire; President of the Ladies' Curling Club of Saint John; Governor of Board of Saint John Health Centre. Daughter of John Robinson and Mary Macpherson, both of Restigouche County, New Brunswick. Educated: Sackville Academy, New Brunswick (M.L.A.), and at Boston School of Literature and Oratory. Recreations: yachting, motoring, golf, curling and travel. Residence: St. Andrews-by-the-Sea ("Cluneleigh") in summer; 41 Dubre St., Saint John, N.B., in winter

FORGET, Gilles Joseph — Partner, Forget & Forget, Stock Brokers and Investment Bankers (established March, 1929), 51 St. James St., Montreal, Que.; President, Montcalm Land Co., Quebec; President, Laviolette, Forget & Co., Ltd. (Insurance Brokers); Director, Charlevoix Saguenay Telephone Co. Born Montreal, December 25, 1897, son of the late Sir Rodolphe Forget and Lady Blanche (McDonald) Forget, both of Montreal, Que. Educated: Mount St. Louis College. Organized firm of Laviolette Forget & Co., 1922, becoming President and General Manager; resigned as General Manager, 1928, to enter firm of Rene T. Leclerc and Maurice Forget under name of Leclerc, Forget & Co.; dissolved partnership Leclerc, Forget & Co., March, 1929, and formed firm of Forget & Forget. Member, Chamber of Commerce, Montreal. Married Alberta Amiot, daughter of Albert Amiot of Montreal, Que., May 9, 1922; has two sons and one daughter. Clubs: St. Dennis; Rosemere Golf; Canada. Recreations: golf and tennis. Liberal. Roman Catholic. Residence: 114 Vendome Ave., Notre-Dame de Grace, Montreal, Que.

KENRICK, Frank B., B.A., M.A., Ph.D.— Professor of Chemistry, University of Toronto, Toronto, Ont.; Fellow, Royal Society of Canada. Born Send, England, February 4, 1874, son of the late John B. Kenrick of Pendell, Blechingley, England, and Emma M. Kenrick. Educated: Upper Canada College; University of Toronto (B.A., M.A.); Leipzig. Berlin Ph.D.). Author of: Elementary Laboratory Course in Chemistry. 1905; various Researches in Physical Chemistry. Married Hilda K. Boulton, daughter of John B. Boulton (deceased) of the Grange, Toronto, August 27, 1907; has one daughter. Club: York. Anglican. Residence: 77 Lonsdale Road, Toronto, Ontario.

CLARK, George Harold — Dominion Seed Commissioner. Born Brantford, Ont., April, 1871, son of James and Sarah (Harold) Clark. Educated: Brantford public and high schools; Ontario Agricultural College (graduated, 1898). Entered Public Service Department of Field Husbandry, Ontario Agricultural College, Guelph, 1898; appointed Chief, Seed Division, under Commissioner of Agriculture, Ottawa, 1900; promoted to present position, 1908. President, Canadian Seed Growers' Association, 1921-25; joint author with Dr. James Fletcher, "Farm Weeds of Canada," 1906; with Dr. M. Oscar Malte, "Fodder and Pasture Plants," 1913; also numerous Bulletins and Reports. Organized Seed-Testing Laboratories and Control of Commerce in Seeds, Feeding Stuffs, Fertilizers, Hay and Straw, Binder Twine, Insecticides and Fungicides, under Parliamentary Legislation, 1905-28; also Seed Fairs and Field Crop Competitions, 1906-12. Married Irene Faull, daughter of Rev. James Faull, 1900. Residence: 176 Fourth Ave., Ottawa, Ontario.

JAMES ALEXANDER CROWE

CROWE, James Alexander—Grain Merchant; Director, Fort William Elevator Co. Ltd., Winnipeg; Northern Trusts Company, Winnipeg; Northern Mortgage Co.; President, British Empire Grain Co. Ltd., Grain Exchange, Winnipeg. Born Winnipeg, Man., April 19, 1890, son of the late George Reading and Mary Elizabeth Crowe. Educated: Winnipeg Public Schools; St. Andrew's College, Toronto. Started present business, 1909. Lieutenant, "D" Company, 79th Cameron Highlanders since organization. Left Winnipeg, September, 1916, for Overseas with 179th Battalion, as Captain; reverted to Lieutenancy, Spring of 1917, to get to France; was attached to 43rd Battalion and regained Captaincy in France; wounded in August, 1918; demobilized, December, 1918. President, Winnipeg Grain Exchange, 1928-29. Married Zeta D. Myers, daughter of the late Judge R. Hill Myers, June 16, 1915; has one son. Clubs: St. Charles Country; Manitoba. Society: A.F. & A.M. (Scottish Rite). Conservative. United Church of Canada. Residence: 110 Waterloo Street, Winnipeg, Man.

WITHERSPOON, Robert Allen, A.B.—President, Shawinigan Chemicals Ltd., Manufacturers of Calcium Carbide, Acetic Acid and allied chemicals; President, Shawinigan Falls Hotel Co.; Director, Shawinigan Products Corporation; Niacet Chemical Corporation. Born Rochester, N.Y., U.S.A., October 31, 1876, son of William E. and Abigail G. Witherspoon, both of Rochester, N.Y. Educated: public school; high school; University of Rochester (A.B.). Came to Quebec, June, 1904. Laboratory boy, Ampere Electric Chemical Co., Roseville, N.J., U.S.A., 1897; Electro Chemical Engineer and in charge of office, United Barnum Co., Niagara Falls, N.Y., 1900; Superintendent, Shawinigan Carbide Co., 1904; appointed Vice-President, Canada Carbide Co., Ltd., 1929. Appointed Vice-President and General Manager, Shawinigan Chemicals Ltd., 1929, and to present position as President, 1935. Has contributed to a few technical papers. Married Georgianne Hunter, September 20, 1903. Clubs: University; Montreal; Chemists (N.Y. City). Societies: Psi Upsilon Fraternity; American Electro Chemical. Recreations: fishing, tennis, motoring, golf. Residence: Montreal, Que.

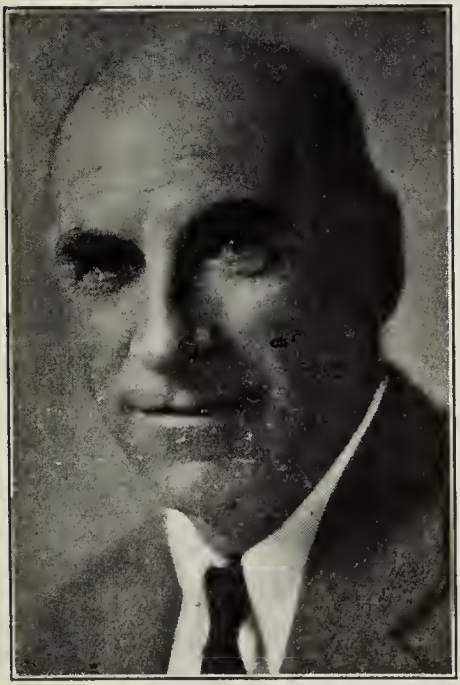

ROBERT ALLEN WITHERSPOON, A.B.

SKINNER, Henry Alan Lawson, M.B., F.R.S.C.—Associate Professor of Anatomy, Medical School, University of Western Ontario, Ottoway Ave., London, Ont. Born Erin, Ontario, September 26, 1899, son of Henry Clarke and Serena Elizabeth Skinner, both of Guelph, Ont. Educated: Guelph Collegiate Institute; Royal Military College; University of Toronto (M.B.); F.R.S.C. (C.). Assistant in anatomy, University of Toronto, 1926-28; Research Fellow, Banting Foundation, Toronto, 1926-28. Author of numerous medical, scientific and historical papers. Married Margaret Maxine Pratt, daughter of the late E. W. Pratt of New York, June 6, 1925; has two sons and one daughter. Clubs: London; London Hunt and Country; London Bridge. Societies: Alpha Kappa Kappa Fraternity; Associate Editor of "The Centaur" (official fraternity magazine). Recreations: golf, bridge, philately. Independent. Church of England. Residence: 183 Bruce St., London, Ont.

KENT, Rev. Harry Arnold, B.A., M.A., D.D.—Principal, Queen's Theological College, Kingston, Ont.; Professor, Old Testament Literature. Born Truro, N.S., May 12, 1880, son of John Harvey and Sarah (McCully) Kent, both of Truro, N.S. Educated: public schools, Nova Scotia; Dalhousie University (Halifax); Presbyterian College (Halifax); Marburg (Germany); Berlin (Germany). B.A., M.A., D.D. Lecturer in Old Testament in Presbyterian College, Halifax, 1908; appointed Professor in 1910; Dean in 1914; Professor of Old Testament Literature, Presbyterian College, Halifax, N.S., 1910-26; appointed Principal, Queen's Theological College and Professor of Old Testament in 1926. Commanded a company of Nova Scotia Highlanders, 1916-17; Chaplain in Overseas Military Forces of Canada, 1917-19. Married Edith Sutherland Fraser, daughter of R. D. Fraser, R.N., August 21, 1907; has four sons and two daughters. Recreations: golf, badminton. Religious affiliation: United Church of Canada. Residence: 148 Barrie St., Kingston, Ont.

McLEAN, Colonel Charles Wesley Weldon, D.S.O., with two Bars; C.M.G. — Born St. John, N.B., 1882, son of Major-General Hugh H. McLean, K.C., Lieutenant-Governor of New Brunswick, and Jennie (Porteous) McLean. Educated: Royal Military College, Canada. Served in South African War, 1899-1901; first as Lieutenant, N.B. Company, First Canadian Contingent and then as Lieutenant, Q Battery, Royal Horse Artillery, Imperial. Served in European War, 1914-19; commanded 52nd Brigade, Royal Artillery 9th Scottish Division, Imperial; wounded twice; awarded D.S.O., two Bars; C.M.G. conferred on him by the King; mentioned in despatches nine times; now in command of 2nd Brigade, Royal Horse Artillery. Elected from Constituency of Brigg, England, as Memher of Parliament, 1918. Clubs: Carlton; Cavalry (London, England). Address: 10 Manchester St., London, England, and "The Grove," Rothesay, N.B., Canada.

DOLISIE, Henry, B.A., B.Sc., C.E. — General Manager, Canadian Liquid Air Co. Ltd., 1111 Beaver Hall Hill, Montreal, Que. Born Simorre (Gers) France, May 30, 1897. Educated: Ecole Centrale des Arts et Manufacturers (B.A., B.Sc., C.E.). Metallurgical Engineer, Schneider & Co., LeCreusot, France, 1923-28. Came to Canada, 1930. Served with Heavy Artillery as Officer, during the war; decorated with French War Cross. Married Odette de Lagarde, January 23, 1930. Residence: 356 Cote St. Catherine Road, Outremont, Que.

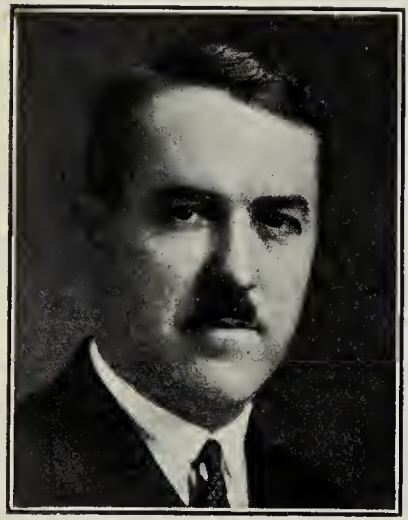

HENRY DOLISIE, B.A., B.Sc., C.E.

BARROW, Hon. Edward Dodsley — Born Ringwood, September 29, 1867, son of Stephen and Sarah (Barnes) Barrow, both English. Educated: Ringwood public schools. Came to Canada in 1892. First elected to British Columbia Legislative Assembly at General Election of 1916; re-elected, 1920; appointed Minister of Agriculture, 1918, and re-elected after assuming office at a by-election, May 10, 1918; re-elected at General Election, 1924; re-elected, 1933. Previous to assuming office as Minister of Agriculture was President of Fraser Valley Milk Producers' Association and Director of Chilliwack Producers' Exchange. Member of Municipal Council and School Board. Married first, Millicent Emily Knight, December 24, 1891, daughter of Thomas R. Knight of Wickham, Hants (deceased, February 28, 1922); has two daughters; secondly, Ralphia, widow of the late Dr. E. H. S. McLean, Nakusp, April 29, 1928. Club: Pacific (Victoria). Liberal. Presbyterian. Residence: Chilliwack, B.C.

HENRY, Charles Arsène—Envoy Extraordinary and Minister Plenipotentiary of France to Canada. Office, 140 Wellington Street, Ottawa, Ont. Born May 8, 1881, son of Mr. Arsène Henry, Ambassador of France. Secretary of Embassy in Morocco, Peru, Roumania, Bulgaria, Japan, Denmark, Yougoslavia; Councillor to the Embassy near the Holy See; Minister to Siam; served as a Lieutenant in the French Army during the war. Married Yolande, daughter of the late Count d'Armesson, Ambassador of France. Residence: 236 Stewart Street, Ottawa, Ont.

BUTTERFIELD, Hon. Harry Durham — Banker, Bank of N. T. Butterfield & Son, Ltd. (Manager) (established 1858), General Banking, Front St., Hamilton, Bermuda; Member, Board of Governors of Bermuda Hospital; Member, Legislative Council. Born September 18, 1866, son of Hon. Nathaniel Augustin Butterfield and E. Spencer Darrell, both of Bermuda. Educated: Bermuda. Clerk with Merchants Bank of Halifax, now the Royal Bank of Canada, 1883; returned to Bermuda, 1884; in present business since that time. Married Anna Maria Darrell, daughter of John Harvey Darrell, June 17, 1890; has one son and two daughters. Clubs: R.B.Y.C.; Hamilton Dinghy. Recreation: golf. Residence: Durham, Bermuda.

LOFTHOUSE, Harold Parker—Merchant, H. P. Lofthouse, Wholesale and Retail General Dry Goods (established 1917), Nassau, Bahamas, B.W.I. Born Nassau, August 4, 1880, son of Hon. Thomas Hilton Cheeseborough Lofthouse and Elizabeth Menendez, both of Nassau. Educated: Queen's College, Nassau. In business with father until age of twenty-eight; went to United States for four years in Real Estate and Insurance; with Eastman Kodak, Rochester, two years; returned to Nassau and engaged in present business. Elected for constituency of Nassau to House of Assembly, 1918. Married Edith Millar, daughter of Judge David Millar, Lockport, N.Y., October 3, 1908; has one son. Club: The Club, Nassau. Recreations: water sports, boating. Protestant. Residence: George St., Nassau, Bahamas, B.W.I.

CALL, Frank Oliver, M.A., D.C.L.—Professor of Modern Languages, University of Bishop's College, Lennoxville Que. Born West Brome, Que., son of Lorenza and Sarah (Hungerford) Call. Educated: Stanstead College; Bishop's College; McGill University; studied in Germany and Paris. Modern Language Master, High Schools, Westmount, 1905-07; Modern Language Master, Bishop's College School, 1907-08; Lecturer in Languages, Bishop's College, 1908-11; Professor of Modern Languages, Bishop's College, 1912-21. Author of: "In a Belgian Garden," London, 1916 (Poems); "Acanthus and Wild Grape," Toronto, 1924 (Poems); "Blue Homespun," Toronto, 1924 (Poems); "The Spell of French Canada," Boston, 1926 (Prose); "The Spell of Acadia," Boston, 1930 (Prose); contributions to various magazines and anthologies. Liberal. Anglican.

ALEXANDER, George L., K.C. — Advocate and Barrister, 276 St. James St., Montreal, Que. Born December 24, 1886. Educated: London, England, schools; University of

GEORGE L. ALEXANDER, K.C.

Indianapolis; McGill University (B.A., LL.B., B.C.L.). Formerly Member of the American Bar; called to the Bar of Quebec, 1912; appointed King's Counsel, 1922. Club: Country Golf, Montreal. Residence: 5100 Cote St. Antoine Rd., Montreal, Que.

HENDERSON, Velyien Ewart, M.A., M.B., F.R.S.C., F.R.C.(C.) — Professor, Pharmacy-Pharmacology, University of Toronto, Toronto, Ont. Born Cobourg, Ont., June 27, 1877, son of Joseph Henderson of Hamilton, Ont., and Louise (Ewart) Henderson of Toronto, Ont. Educated: Upper Canada College; University of Toronto; Universities of Pennsylvania and Prague, Marburg and London (M.A., M.B.). Appointed Demonstrator, Pharmacology and Physiology, University of Toronto, 1904; Associate Professor, Pharmacology, 1910; Professor, 1919. Author of: "Materia Medica and Pharmacy," 1908, several editions; "Textbook Pharmacology," 1925; numerous scientific papers. Served as Major, 198th Battalion, C.E.F., 1916; Captain, C.A.M.C., 13th Brigade, C.F.A., 1918, France. Married Edith Elizabeth Vander Smissen, daughter of Prof. W. H. Vander Smissen of Toronto, December 21, 1911; has two sons. Clubs: York; Hart House. Recreation: history. Presbyterian. Residence: 111 Admiral Road, Toronto, Ont.

HOWE, Clifton Durant, B.A., M.S., Ph.D.— Professor of Forestry, Dean, Faculty of Forestry, University of Toronto, Toronto, Ont. Born Newfane, Vt., U.S.A., July 30, 1874, son of Marshall Otis and Gertrude Dexter Howe, both of Newfane, Vt., U.S.A. Educated: University of Vermont; University of Chicago; B.A., 1898; M.S., 1901; Ph.D., 1904. Came to Ontario, October, 1908. Instructor in Biology, University of Vermont, Burlington, 1900-01; Fellow and Assistant in Botany, University of Chicago, Chicago, 1902-04; Instructor and Assistant Director in Dendrology, Biltmore Forest School, Biltmore, N.C., 1905-1907; Lecturer in Botany and Forestry, University of Toronto, Toronto, 1908-13; Assistant Professor in Botany and Forestry, University of Toronto, 1914-1918; Professor of Forestry and Dean of Faculty, University of Toronto, 1920. Author of numerous governmental reports and magazine articles on forestry subjects. Married Elsie Marion Newton, daughter of William Henry Newton, Newfane, Vt., January 1, 1918; has one daughter. Recreations: nature study and gardening. Independent. United Church. Residence: 107 Glengrove Ave., Toronto, Ont.

BELLEAU, Eusebe, K.C., LL.D.—Professor of Law, Laval University; Partner, Belleau, Baillargeon, Belleau & Boulanger, Advocates, 132 St. Peter St., Quebec. Born Deschambault, Que., July 16, 1861, son of Isidore and Des Anges (Pages) Belleau. Educated: Christian Brothers' School; Levis College; Laval University. Called to the Quebec Bar, 1883. A partner, Belleau & Stafford; later Belleau, Stafford, Belleau & Gelley, and Belleau, Belleau & Belleau; subsequently formed present partnership; elected Batonnier, Quebec Bar, May 1, 1913. One of the Editors-in-Chief, "Le Quotidien," Levis, for a number of years; Collaborator of "Le Moniteur," Levis, for some time. Author, "Des Empechements Dirimants de Marriage." Ex-Mayor, Levis. Married Julitte Hamel, daughter of F. E. Hamel, Quebec, June 5, 1888, has four sons and three daughters. Conservative. Roman Catholic. Residence: 46 Wolfe St., Levis, Que.

COX, Charlotte Carson Talcott—Born Prince Edward County, Ont., daughter of Thomas Ghent and Clarissa (Palen) Carson of U.E. Loyalist descent; descended from Col. William Carson, King's Officer in Revolutionary War. Educated: public and high schools, Picton. Teacher; District President of Institutes; Woman's Century Staff; formerly an extensive traveller in Europe and the Orient; Lecturer on the Levant and Palestine; writer of prose and verse; writer of the first Coronation Ode to His Majesty King George V., which was honored with a place in Trinity Library, illumined Poems: "Madeline de Vercheres". "Acropolis of Athens", "My Own Land", and essays; many have appeared. Married first, Jonathan Talcott (Quaker); secondly, W. Wascon Cox (Quaker). Clubs: Canadian Women's Press; Canadian Authors' Association; Rehekah. Quaker. Residence: "Te Whare", Bloomfield, Ont. Summer Home: Honeoye Falls, New York.

HORACE BRUCE SMITH

SMITH, Horace Bruce — Royal Bank Building Toronto, Ont.; President, Port Arthur Shipbuilding Company Limited; Collingwood Shipyards, Limited; Kingston Shipbuilding Company Limited; North American Furniture Company Limited; Owen Sound Chair Company Limited; Norfolk Tobacco Plantations, Limited; Director, Canadian Refractories Limited; The Kilbourn Company Limited; Canada Steamship Lines Limited; Canadian Insurance Shares Limited; Standard Paving & Materials Limited. Born Owen Sound, Ont., May 22, 1864, son of William Henry and Frances Jane Smith. Practised law in partnership with the late Judge Creasor and Judge Morrison in Owen Sound until 1899, when he retired from law, and has since engaged in extensive business operations. Married Maud Kilbourn, 1892; has one daughter. Residence: 355 St. Clair Ave. West, Toronto, Ont.

DREWRY, Charles Edward—Manager, Edward L. Drewry, 502 Huron & Erie Bldg., Portage Ave., Winnipeg, Man.; President, Carnegie Finance Co.; Vice-President, Northern

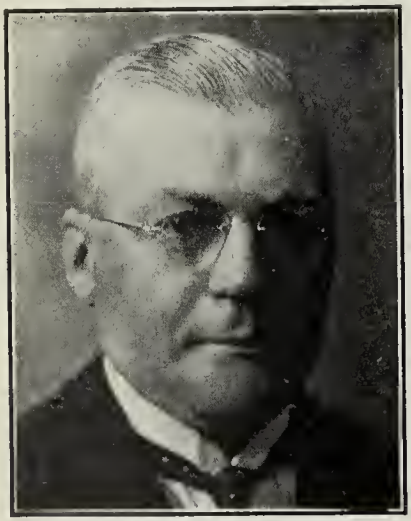

CHARLES EDWARD DREWRY

Paint Co. and Brewers and Bottlers Supply Co., Ltd.; Director, Northwest Fire Insurance Co.; Financial Corporation, Ltd.; Regal Investments, Ltd. Born Winnipeg, Man., May 27, 1887, son of E. L. and Lile (Starkey) Drewry. Educated: Winnipeg schools. Has been associated with his father in business since leaving school. Member, Winnipeg Stock Exchange. Married Daisy Malcolmson, daughter of Hugh Malcolmson of Chatham, Ont., October 29, 1902. Clubs: Manitoba; St. Charles Country; Oakland Shooting; Namaycush Fishing; Royal Lake of the Woods Yacht; Motor Country; Manitoba Jockey; Winnipeg Jockey; Commonwealth; Canadian (Manitoba). Society: S.O.E. Recreations: hunting, motoring. Anglican. Residence: 4 Hugo Apartments, Fort Rouge, Winnipeg, Man. Summer residence: Kenora, Lake of the Woods, Ontario.

ARMOUR, Norman, A.B., A.M., LL.B.—The Minister of United States of America to Canada, Wellington St., Ottawa, Ont. Born Brighton, England (of American parents), October 14, 1887, son of George Allison and the late Harriette C. (Foote) Armour of Princeton, New Jersey. Educated: St. Paul's School, Concord, N.H.; Princeton University (A.B., 1909, A.M., 1915); Harvard University (LL.B., 1913). Read Law with McCarten & English, Newark, New Jersey. Called to the Bar of New Jersey, 1914. Attache, American Embassy, Vienna, Austria, 1912; attache, American Embassy, Paris, France, 1915; third Secretary of Embassy, Petrograd, Russia, 1916; second Secretary, 1917-18; second Secretary of Embassy, Brussels, Belgium, 1919-20; first Secretary of Legation at The Hague, Netherlands, 1920-21; Secretary of Legation, Montevideo, Uruguay, 1921-22; assistant to Under Secretary of State, Washington, D.C., 1922-24; first Secretary of Embassy, Rome, 1924-25; Counsellor of Embassy, Tokyo, Japan, 1925-28; Counsellor of Embassy, Paris, France, 1928-32; appointed Envoy Extraordinary and Minister Plenipotentiary to Haiti, September, 1932; appointed E.E. and M.P. to Canada, May, 1935. Married Princess Myra Kovdacheff, daughter of Prince Serge of Petrograd, Russia, February 2, 1919; has one son. Clubs: Union, Racquet & Tennis, University, Princeton, all of New York; Metropolitan (Washington); Rideau and Country of Ottawa. Recreations: tennis, swimming. Episcopalian. Residence: American Legation, Ottawa, Ont.

EDWARDS, W. Stuart, K.C., C.M.G.—Deputy Minister of Justice, Ottawa, Ont. Born Thurso, Quebec, July 14, 1880, son of Charles Fraser Edwards, Clarence, Ont., and Effie (Kemp) Edwards of Edinburgh, Scotland. Commenced study of law with late firm O'Gara, Wyld & Osler, Ottawa; called to the Bar of Ontario, 1909; commenced practice with firm McCarthy, Osler, Hoskin & Harcourt, Toronto; appointed on Legal Staff, Department of Justice, 1910; appointed Secretary of Department, 1913. Appointed Assistant Deputy Minister of Justice, 1915. Appointed Deputy Minister of Justice, 1924. Appointed King's Counsel (Dominion) January 7, 1927; appointed King's Counsel (Ontario), May 31, 1928. Created C.M.G., January, 1934. Married Leslie Macintosh Marshall, Kenora, Ont., 1914. Baptist. Clubs: Rideau and Country (Ottawa). Residence: Ottawa, Ont.

MacLEAN, Major Hugh C. — Chairman, Hugh C. MacLean Publications, Ltd., Branches Montreal, Chicago, New York, London, Eng. Publishers of "Canadian Magazine," "Electrical News," "Canada Lumberman," "Contract Record," "Shoe and Leather Journal," "Furniture World," "Canadian Woodworker," "Radio Trade Builder," "Electrical Retailer," Canadian Boating," etc., MacLean Bldg., Adelaide St. W., Toronto; President, MacLean Building Reports, Ltd., publishers of daily advance information concerning engineering and building projects; President, Muskoka Lakes Navigation and Hotel Co. (operating steamers and hotel). Born Crieff, Ont., July 15, 1866, son of Rev. Andrew and Catherine (Cameron) MacLean. Educated: Canada. For many years in the militia service; Queen's Own Rifles, Toronto; Prince of Wales Rifles, Montreal; 48th Highlanders; Long Service Medal. Married Bessie Dyas, daughter of Thomas W. Dyas, Toronto, 1894 (deceased, May, 1897); has one son (Lieutenant Andrew D., R.N.V.R.); secondly, Sarah Leyden Mace, daughter of Charles Leyden of Hamilton, 1936. Clubs: Toronto; Royal Canadian Yacht; York Downs; Art Museum. Preshyterian. Residence: 61 Crescent Rd., Toronto, Ont. Summer Residence: Willowdale, Ont.

CARSWELL, John Ballantyne, B.Sc., M.E.I.C., A.M.I.C.E.—Managing Director, Burlington Steel Co. Ltd. (established 1911), Steel Rolling Mill, Sherman Ave., Hamilton, Ont. Born Paisley, Scotland, April 9, 1888, son of

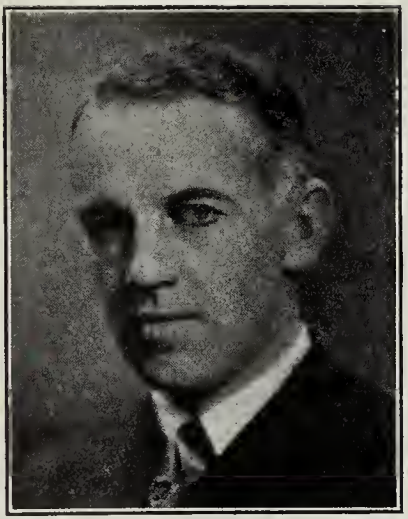

JOHN BALLANTYNE CARSWELL, B.Sc., M.E.I.C., A.M.I.C.E.

Allan Brown and Elizabeth W. Carswell of Paisley, Scotland. Educated: John Neilson Institution, Paisley, Scotland; Glasgow University (B.Sc.). Articled as Civil Engineer, J. B. Brodie, C.E., Glasgow, 1904-10; came to Montreal, 1910; Assistant Engineer, Grand Trunk Railway, Montreal, 1910; Office Manager, Ross & Macdonald, Architects, Montreal, 1911-13; came to Toronto, Ontario, 1913. Representative of Ross & Macdonald in Toronto; in charge of Construction of Union Station, Royal Bank Building, Central Technical School, etc., 1913-16; Chief Engineer, Aviation Department, Royal Air Force, 1916-18; President, Carswell Construction Engineers, Toronto, 1918-28; Managing Director, Burlington Steel Co. Ltd., 1928. Past President, Canadian Construction Association; Past President, Engineers' Club, Toronto; Director, Bay-Adelaide Garage Ltd.; President, Bloor-St. George Realty Ltd. Attached to Headquarters Royal Air Force. Designed, Built and Maintained all Air Force Camps and Buildings in Canada. Married Marie Elizabeth Hinde, daughter of Thomas Hinde, Douglas, Isle of Man, September 23, 1913; has three daughters. Clubs: Hamilton; Hamilton Golf; Thistle, National and Engineers' (Toronto). Recreations: golf and curling. United Church of Canada. Residence: 3 Turner Ave., Hamilton, Ont.

MOELLER, Isak G.—Chief Engineer, Eastern Car Co., Ltd., New Glasgow, N.S. Born Horten, Norway, April 27, 1886, son of H. E. and I. J. (Nelson) Moeller. Educated: Royal Naval Institute of Engineering, Horten, Norway. Came to Canada, 1913. Draftsman, General Electric Co., Schenectady, 1907-08; Draftsman, Mesta Machine Co., Pittsburg, 1908; Designer and Mechanical Engineer, Standard Steel Car Co., Ltd., Pittsburg, 1908-13; Chief Draftsman, Eastern Car Co., New Glasgow, 1913; appointed Chief Engineer, 1914. Naturalized Canadian, 1916. Married Cora Beatrice Jenkins, daughter of John S. Jenkins, New Glasgow, June 6, 1917. Clubs: Butler; Engineering. Societies: American Society of Mechanical Engineers; A.F. & A.M. Recreations: yachting, motoring, tennis. Presbyterian. Residence: New Glasgow, N.S.

BARNARD, Hon. Senator George Henry, K.C.—Born Victoria, October 9, 1868, son of Francis J. and Ellen (Stillman) Barnard. Educated: Trinity College School, Port Hope. Called to the Bar of British Columbia, 1891; created K.C., 1907; elected to House of Commons, 1908 and 1911. Summoned to Senate, October 23, 1917. President, British Columbia Conservative Association, 1907-08. Alderman, Victoria, 1902-03; Mayor, 1904-05. Married Ethel Burnham Rogers, daughter of Lieut.-Colonel H. C. Rogers, Peterboro, Ont., June 5, 1895. Clubs: Union; Vancouver; Rideau (Ottawa). Recreations: golf, fishing. Conservative. Anglican. Residence: Duvals, Victoria, B.C.

MITCHELL, Allan Monroe—President, The Robert Mitchell Co., Limited, Brass & Iron Founders, Manufacturers of Metal Goods, 750 Belair Ave., Montreal, Que.; President, Investors' Equity Corporation; The Garth Company, 26-40 Craig St. W., Montreal, Que.; President, Mitchell-Dossert Co., Limited; Vice-President, Mitchell-Holland, Limited; Vice-President and Managing Director, Mitchell Holdings, Limited; Director, Merrill & Stanley, Ltd.; Investment Foundation Ltd.; United Gold Equities Ltd.; Can. Cutler Mail Chute Co. Ltd. and Thrift Stores, Limited. Born Montreal, May 7, 1895, son of the late Richard Ramsay and Minnie C. (Monroe) Mitchell. Educated: Lower Canada College; Royal Military College. Went Overseas with the Imperial Army Service Corps, February, 1915; transferred to Royal Flying Corps, August, 1916; remaining in Flying Corps until the end of the war. Commenced business career with The Robert Mitchell Co., Limited, 1919, later becoming Vice-President and Iron Foundry Manager; became Managing Director, September, 1923; appointed President, January, 1925, on formation of new company. Married Hilda Fletcher Walker, daughter of George P. Walker of Montreal, 1916; has three sons. Clubs: University; R.M.C; Mount Royal Tennis. Society: A.F. & A.M. Recreations: golf, tennis. Presbyterian. Residence: 661 Grosvenor Ave., Westmount, Que.

NICOLL, James Wallace — Manager and Director, Furness, Withy & Co., Steamship Agents, Furness House, Montreal, Que.; Director, Cavin Line of Steamships. Member,

JAMES WALLACE NICOLL

Montreal Board of Trade; Montreal Corn Exchange. Born Quebec, Que., September 3, 1876, son of Archie and Elizabeth (Green) Nicoll. Educated: Montreal High Schools. With the Canadian Pacific Railway, foreign freight department, ten years. Commenced with Furness, Withy Co., Montreal, 1903; Assistant Manager for three years; appointed Manager, October, 1922. Married Lilian Jaques, daughter of C. Arthur Jaques, Montreal, 1907; has two daughters. Clubs: St. James'; Royal St. Lawrence Yacht; Canadian; Canada; Beaconsfield Golf; Thistle Curling; M.A.A.A.; Winter. Recreations: golf, curling, billiards. Presbyterian. Residence: 5 De Casson Road, Westmount. Que. Summer Residence: Pointe Claire.

ALLWARD, Walter Seymour, R.C.A. — Sculptor, Toronto, Ont. Creator of the Vimy Ridge Memorial. Born Toronto, Ont., November 18, 1876, son of John Allward of Newfoundland and Emma Hart (Pitman) Allward of the Sir Isaac Pitman family. Educated: Dufferin School and Collegiate Institute. Studied as an architect for five years, until the age of 20. Took up the profession as sculptor by entering a competition to do the North-West Rebellion Memorial in Queen's Park, which he accomplished. Later he produced the following works: Governor Simcoe's Statue, Queen's Park; John Sandfield McDonald, Queen's Park; South African Memorial, foot of University Ave.; Graham Bell, founder of The Bell Telephone Co., Brantford, Ont.; La Fontaine Memorial, Capitol Hill, Ottawa; The Great War Memorials in Stratford, Peterboro and Brantford; Vimy Memorial, which is the Canadian Great War Memorial at Vimy Ridge. Other works and busts which include the Memorial Panel to Sir Joseph Flavelle in Toronto General Hospital. Presented with Hon. Fellowship of the Royal Architectural Institute of Canada, February, 1937. Married Margaret Patricia Kennedy, daughter of Angus Kennedy, September 14, 1898; has two sons (one deceased and Hugh L. of Toronto). Clubs: Royal Canadian Academy; Arts & Letters. Recreation: sculpturing. Church of England. Residence: York Mills, Ont.

ILSLEY, Hon. James Lorimer, B.A., LL.B. — Minister of National Revenue, Ottawa, Canada, Barrister, Connaught Bldg., Ottawa, Ont. Born Somerset, Kings County, N.S., January 3, 1894, son of Randal Byron Ilsley of Somerset and Catherine (Caldwell) Ilsley of Cambridge, Kings Co., N.S. Educated: Somerset Public School; Berwick High School; Acadia University (B.A.); Dalhousie (LL.B.). Read Law with W. E. Roscoe, K.C., Kentville, N.S., 1916; called to the Bar of Nova Scotia, 1916; with Roscoe, Roscoe & Ilsley, 1916; with A. Whitman (Barrister & Solicitor), 1916-17; McInnes, Mellish, Fulton & Kenny, Halifax, 1917-18; Shaffner, Outhit & Ilsley, Kentville, 1918-21; Chase and Ilsley, Kentville, 1921-26; Ilsley & Dickey, Kentville, 1926-31; Ilsley & Archibald, Halifax, 1931-35. First elected to the House of Commons, September, 1926; re-elected 1930 and 1936. Sworn to the Privy Council and appointed Minister National Revenue, October 23, 1935. Married Evelyn Wilhelmina Smith, daughter of William A. Smith, Kentville, N.S., May 14, 1919; has two daughters. Club: Halifax. Liberal Protestant. Residence: 24 Russell Ave., Ottawa, Ont.

DYER, William Spafford, B.A., Ph.D. Geologist and Chief Field Engineer, O'Brien Gold Mines Ltd., Star Bldg., Toronto, Ont. Born Belleville, Ont., June 28, 1894, son of William Pirritte and Hulrah Elizabeth Dyer. Educated: public school and Albert College, Belleville, Ont.; University of Toronto (B.A., 1917, and Ph.D., 1923). Geologist on Geological survey of Canada, 1925-26; Geologist, Ontario Department of Mines, 1927-35. Responsible for several reports relating to Southern Alberta geology and oil fields, as well as to Moose River Basin, Ont. coal and fire clay resources, and Matachewan gold fields. Awarded R. W. Leonard medal, 1932, by the Engineering Institute of Canada for his paper on "Northern Ontario Coal Fields". Awarded fellowship in Royal Society of Canada, 1931. Served in World War as Lieutenant, R.F.A., 1917-19. Married Edna Luella White, daughter of Charles J. White, December 17, 1921; has one son and one daughter. Clubs: University of Toronto Overseas Company Club. Societies: F.R.S.C.; M.C.I.M. & M. Recreation: outdoor activities. Independent. United Church of Canada. Residence: 29 Wilberton Road, Toronto, Ont.

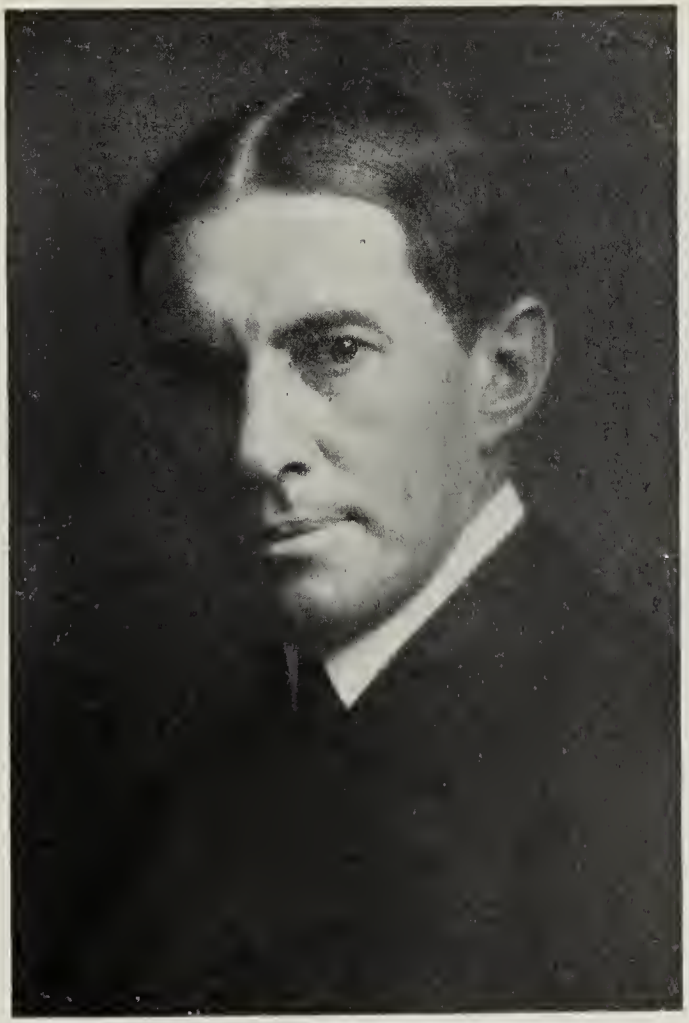

C. W. COLBY, M.A., Ph.D., D.C.L., LL.D.

COLBY, C. W., M.A., Ph.D., D.C.L., LL.D. —Director, Canadian Bank of Commerce; Moore Corporation, Ltd.; Aldred & Co., Ltd.; Dominion Wire Rope and Cable Co.; F. N. Burt Co.; American Sales Book Co.; Dominion Stores Ltd.; Pacific Manifolding Co.; Vice-President, Asbestos Corporation, Ltd.; Goulds Pump Co.; Chairman, Remington Rand Co. Born Stanstead, Que., 1867, son of the late Hon. Charles C. Colby. Educated: Stanstead College; McGill University (B.A., 1887; LL.D., 1921); Harvard University (M.A., 1889); Ph.D., 1890. D.C.L. conferred by Bishop's College, 1905. Married Emma Frances Cobb, daughter of Walter B. Cobb, 1897. Clubs: Mount Royal; University (Montreal); York (Toronto); Century. Recreations: gardening, fishing. Residence: 1240 Pine Ave., Montreal, Que. Summer Residence: Winlock Birches, Lake Memphremagog, Que.

COUGHLIN, Gerald Augustine, K.C., B.A., B.C.L.—Barrister, Coughlin & Coughlin, Advocates, Barristers and Solicitors, 231 St. James St., Montreal, Que. Born Montreal, Que., June 20, 1887, son of Cornelius Coughlin of Montreal, and Christina (O'Neil) Coughlin. Educated: Loyola College; McGill University.

GERALD AUGUSTINE COUGHLIN, K.C., B.A., B.C.L.

Read Law with Meredith, Macpherson, Hague, Holden & Shaughnessy; called to the Bar of Quebec, July, 1914; created K.C., February 25, 1927. Practised Law with Henecker, Chauvin, Baker & Walker; and with Brown, Montgomery & McMichael; formed present firm, 1922. Married Evelyn Donnelly, daughter of the late John Donnelly of Westmount, Que.; has one son. Clubs: Montreal Reform; Senneville Country. Society: Knights of Columbus (Montreal Council). Liberal. Roman Catholic. Residence: 6 Edgehill Ave., Montreal, Que.

BURGESS, Barry Hovey, A.B., A.M., M.D. Physician and Ophthalmologist, 536 Commonwealth Ave., Boston, Mass. Born Sheffield Mills, N.S., March 20, 1888, son of Joseph William and Sarah Ells Burgess, both of Sheffield Mills, N.S. Educated: Acadia University, N.S. (A.B., 1912); Harvard University (A.M., 1914); Harvard University (M.D., 1918). Interned at Bellevue Hospital, New York City, and graduated from its Eye Department, 1920. Member, Surgical Board, Massachusetts Eye and Ear Infirmary, 1921-28. A Medical Officer in Canadian Army during World War. Married Bertha Mae Gough, daughter of James Gough, Medford, Mass., May 3, 1930. Societies: Mayflower; A.F. & A.M. Presbyterian. Residence: 36 West Emerson St., Melrose, Mass.

CHALMERS, Floyd Sherman—Editor, The Financial Post, 481 University Ave,. Toronto, Ont.; Vice-Chairman, Toronto Conservatory of Music and Canadian Institute of International Affairs (Toronto Branch); Member, National Executive of the Canadian Institute of International Affairs. Born Chicago, Ill., September 14, 1898, son of James K. and Anna (Dusing) Chalmers. Educated: public and high schools of Orillia and Toronto. Commenced with Bank of Nova Scotia, 1914. Reporter on Toronto World and Toronto News. Joined Financial Post, 1919; Montreal Editor, 1923-25; appointed Editor, 1925. Has written various pamphlets and magazine articles. President, Canadian Club of Toronto, 1932-33; Chairman of the Board, Windy Ridge Day School, Toronto, 1934-36. Interested in amateur photography and has exhibited work at various international salons. Has spoken on business and economic topics before numerous Canadian Clubs and Boards of Trades in Canada, as well as being the Canadian speaker at International Chamber of Commerce, Washington, 1933. Attended World Economic Conference, London, 1934. Overseas with the 1st Canadian Tank Battalion. Married Jean A. Boxall, daughter of Walter G. Boxall of Toronto, April 28, 1921; has one son and one daughter. Clubs: National; Arts & Letters; Toronto Camera; Art Gallery of Toronto; Canadian; Empire. Society: Royal Empire. Recreations: photography; riding and fishing. Independent. United Church of Canada. Residence: 5 Whitney Ave., Toronto, Ont.

COBBAN, Arthur Doyle—Investment Dealer, Wood, Gundy & Company Limited, dealers in government, municipal and corporation bonds, 36 King St. West, Toronto, Ont.; Director, Alliance Paper Mills, Limited; Mercury Mills, Limited; Standard Fuel Co., Limited; Stop & Shop, Limited; Gleneagles Investment Company Limited; Member, Bondholders Committee, Canada Steamship Lines, Limited; Great Lakes Paper Company, Limited; Minnesota and Ontario Paper Company. Born Toronto, Ont., January 4, 1895, son of William E. M. Cobban and Hattie Cobban, both of Toronto, Ont. Educated: Wellesley School, Toronto, and privately. Served with 53rd Battery in Great War. Married Kathryn Manches, daughter of Leonard Manches, August 25, 1922; has two sons and two daughters. Clubs: National (Toronto); Ontario (Toronto). Church of England. Residence: 30 Golfdale Road, Toronto, Ont.

HEWARD, Brian, B.A.—Of Jones, Heward & Co., Stockbrokers, 249 St. James St., Montreal, Que. Born Brockville, Ont., July 15, 1900, son of Arthur Richard Graves and Sarah Efa (Jones) Heward, both of Montreal, Que. Educated: Lower Canada College; St. John's College, Cambridge (B.A.). Served with R.N.V.R., 1918. Married Barbara Logie, daughter of Hon. Mr. Justice W. A. Logie, C.B., Toronto, December 28, 1925; has one son and three daughters. Clubs: University; Montreal; Royal Montreal Golf; Leander (London). Church of England. Residence: 405 Clarke Avenue, Westmount, P.Q.

COULTER, William C.—President and General Manager, Coulter Copper & Brass Co., Ltd., copper and brass manufacturers, 115 Sumach St., Toronto, Ont.; President, Booth-Coulter Coppersmithing Co., Ltd., Montreal; Associate Director, Canadian National Exhibition. Born Stratford, Ont., August 9, 1878, son of the late William and the late Jane Louisa (Armstrong) Coulter. Educated: Dufferin Public School and Commercial College, Toronto. Bookkeeper, Coulter & Campbell, Toronto, 1894; Partner, William Coulter & Sons, Toronto, 1906; Treasurer, The Booth-

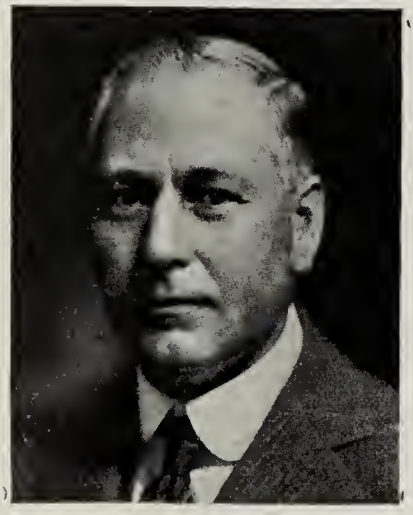

WILLIAM C. COULTER

Coulter Copper & Brass Co., Ltd., 1910-23; the Company was reorganized as Booth-Coulter Copper & Brass Co., Ltd., 1923, Mr. Coulter becoming Vice-President and General Manager; President, 1931. Elected 1st Vice-President, Canadian Manufacturers' Association, 1931-32; President, 1932-33. Director, Industrial Accident Prevention Association (Chairman, 1928-29); Past Chairman, Advisory Vocation Committee, Toronto Board of Education; Director, Canadian National Safety League; Director, Ontario Safety League for many years; Official Delegate representing Employers of Canada at the Labor Conference of the League of Nations at Geneva, October, 1922, May, 1927, May, 1929. Married Lydie Georgina Woolidge, daughter of Walter J. Woolidge, June 28, 1902; has two sons (W. W. Howard and Warren R.). Clubs: Liberal-Conservative Business Men's (Vice-President, since its inception, 1922-23); Scarboro Golf; Rotary (Toronto); Engineers' (Montreal). Society: A.F. & A.M.; R.A.M. Conservative. United Church of Canada. Residence: 69 Douglas Drive, Toronto, Ont.

LIGHTHALL, William Douw, K.C., LL.D., F.R.S.C., F.R.S.L. — Advocate, Lighthall & Co., Star Bldg., Montreal, Que. Born Hamilton, Ont., December 27, 1857, son of William Francis Lighthall, Dean of the Notarial profession, Montreal, and Margaret Lighthall. Educated: Montreal High School (Dux.); McGill University (Shakespeare Gold Medallist). Called to Bar of Quebec, 1881; Counsel for well-known Estates and Corporations. Originated and, with Mayor Howland of Toronto, founded the Union of Canadian Municipalities, 1901; originated the Society of Canadian Literature; originated the Chateau de Ramezay Historical Museum, etc. Mayor, Westmount, Montreal, 1900-03; Chairman, School Commission, 1908-09. Author of: "Thoughts, Moods and Ideals" (verse), 1887; "The Young Seigneur, or Nation Making," 1888; originated and edited "Songs of the Great Dominion" (Windsor Series), 1891; and "Canadian Poems" (Canterbury Poets), 1891; "Montreal After 250 Years," 1892; "The False Chevalier," 1898; "The Glorious Enterprise," 1902; "Canada, A Modern Nation," 1904; "The Master of Life," 1907; "Old Measures, collected verse," 1922; "Prehistoric Montreal," 1930; "The Person of Evolution," 1930. Representative Fellow, McGill University, 1911-13; Member, Royal Metropolitan Parks Commission (for city planning of Greater Montreal); Member, Royal Historical Monuments Commission, 1922. Hon. President, Union Can. Municipalities. Served with College Company, Prince of Wales Regiment, Montreal, 1877-78; Victoria Rifles, 1881-83; Victoria Rifles (Reserve), 1914-17. Founded The Canadian Association of Returned Soldiers, 1915 (the original G.W.V.A.). Married Cybel Wilkes, daughter of John Wilkes; has one son (Captain W. S. Lighthall, D.F.C.) and two daughters. Clubs: Montreal; Canadian; University; Hon. President, Antiquarian Society of Montreal; ex-President, Canadian Authors' Association; ex-President, Royal Society of Canada; ex-V.P., Nat. Mun. League of U.S. Recreations: camping, collecting old pictures. Residence: "Chateauclair," Westmount. Summer Residence: "Highbury," Lac-Tremblant, Quebec.

McDOUGALL, E. Stuart, B.A., B.C.L., K.C.—Barrister, Wainwright, Elder & McDougall, Advocates, Barristers and Solicitors. Aldred Bldg., 507 Place d'Armes, Montreal, Que.; President, De Luxe Cab (Montreal), Limited; Vice-President, Read-Authier Mine Ltd.; Director, Sigma Mines Limited. Born Montreal, Que., September 25, 1886, son of James and Lena (Lusher) McDougall, both of Montreal, Que. Educated: Montreal High School; McGill University (B.A., 1907; B.C.L., 1913). Read Law with Brown, Montgomery & McMichael, Montreal, Que., July, 1913; created King's Counsel, October 3, 1928. Provincial Treasurer, Quebec, 1936. Served as Major with the Princess Patricia Canadian Light Infantry, 1915-18. Married Katherine Eleanor Mackenzie, daughter of George A. Mackenzie of Toronto, October 27, 1917; has one daughter. Clubs: Royal Montreal Golf; University (Montreal); Reform. Society: Delta Kappa Epsilon. Recreation: golf. Liberal. Church of England. Residence: 3045 Cedar Ave., Montreal, Que.

DONNELLY, Patrick — Assistant Registrar, Supreme Court of Ontario, Osgoode Hall, Toronto, Ont. Born Sheenborough, Que., March 19, 1875, son of the late John Donnelly of Sheenborough, Que., and the late Catherine (McGoldrick) Donnelly. Educated: public schools, Quebec. Engaged in Trust Company, Insurance and Financial business since 1893. Liberal Candidate for City of Vancouver, British Columbia Legislature, 1916, and was elected on the Civilian but afterwards counted out on the Soldier vote; Liberal Candidate for Burrard Constituency, Dominion General Election, 1917. Attended the Dominion Liberal Convention at Ottawa, 1919, as a delegate and

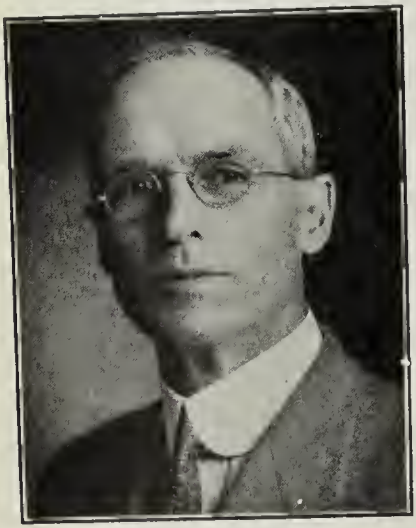

PATRICK DONNELLY

supported the election of The Right Honorable W. L. Mackenzie King as Leader of the Liberal Party. Mr. Donnelly has since resided in Eastern Canada and was proposed as Liberal Candidate for the Constituency of Toronto East Centre in the Dominion General Elections of 1925 but withdrew in favor of the late Dr. John H. Cascaden; Liberal Candidate for Constituency of Toronto East Centre, Dominion General Election, 1930, and polled the largest Liberal vote ever polled in this riding. Liberal Candidate, St. David's (Toronto), Provincial Election, 1934; was defeated because of a split opposition vote; polled 5,658 votes as against the previous Liberal vote of 2,451. Appointed Assistant Registrar, Supreme Court of Ontario, Osgoode Hall, Toronto, December, 1934. Member of the Management Committee, Ontario Liberal Association, 1931-32-33-34. Married Jennie Bates, daughter of the late George A. Bates of Brockville, Ont., and granddaughter of the late Ninian Bates of Elbe, Leeds County, Ont., June 27, 1900; has two sons (Bruce Patrick and L. Eugene B.). Club: Canadian. Societies: K. of C.; Holy Name; Native Sons of Canada. Liberal. Roman Catholic. Residence: 96 Whitehall Rd., Toronto, Ont.

MACKENZIE, Rev. Francis Scott, B.A., M.A., B.D., S.T.M., Th.D., D.D. — Principal and Professor of Theology, Presbyterian College, Montreal, Que., 3485 McTavish Street, Montreal, Que. Born Lucknow, Ont., January 9, 1884, son of John Neil Mackenzie (deceased) and Helen (Scott) Mackenzie, of Ripley, Ont. Educated: The Presbyterian College, Montreal (B.D.); Westminister Hall, Vancouver, B.C.; McGill University (B.A., M.A.); Harvard Universit (S.T.M., 1917; Th.D., 1918); Knox College, Toronto (D.D. honoris causa, 1921). Assistant Minister, Church of St. Andrews & St. Paul, Montreal, 1918-20; Minister, St. Andrew's Church, Sydney Mines, N.S., 1920-25; Minister, Paris Presbyterian Church, Paris, Ont., 1925-27. Married Alexandra Maclean, daughter of the late Donald Ewan Maclean, June 18, 1913; has one son and one daughter. Clubs: Faculty, McGill University; Montreal Thistle Curling. Society: A.F. & A.M. (University Lodge, Montreal), Scottish Rite (Montreal). Recreations: fishing, curling and golf. Presbyterian. Residence: 3491 McTavish St., Montreal, Que.

GILLMOR, Daniel Percy, B.A., B.C.L., K.C. —Partner, Gillmor & Murphy, Barristers and Solicitors, 132 St. James St. West, Montreal, Que. Born St. George, N.B., January 19, 1889, son of Hon. Daniel Gillmor of St. George, N.B., and Catherine Sophia (Duffy) Gillmor of Saint John, N.B. (Grandson of Senator Arthur Hill Gillmor, Provincial Secretary of N.B. before Confederation.) Educated: St. George Grammar School; Abingdon School, Montreal, Que.; McGill University (B.A., B.C.L.). Read Law with Brown, Montgomery & McMichael, Montreal, 1913; created K.C., 1922. Practised with Brown, Montgomery & McMichael, 1913-19; partnership with E. S. McDougall, 1919-22; this partnership was dissolved in 1922; he practised alone until 1928, when he formed the present firm of Gillmor & Murphy. Crown Prosecutor, District of Montreal, 1919-22; re-appointed, 1929. Collaborated with Judge Wallace of Halifax in his book, "Mechanics Liens." Captain, McGill University Football Team, 1909 and 1910; Member, M.A.A.A. Senior Football Team, Dominion Champions, 1907; Member, M.A.A.A. Lacrosse Team; Member, Victoria Hockey Team. Liberal Candidate for Charlotte Co., N.B. at Provincial Election, 1912; elected Alderman, St. Lawrence Ward, April, 1934. Served with 148th Battalion as Captain, 1915-17. Married Helen Irene Mumford, daughter of E. A. Mumford of Montreal, October 14, 1914; has one daughter (Nancy Dawes). Clubs: Reform; St. Andrew's Yacht. Society: Psi Upsilon Fraternity. Recreations: yachting, riding. Liberal. Residence: 1537 St. Matthew St., Westmount, Que.

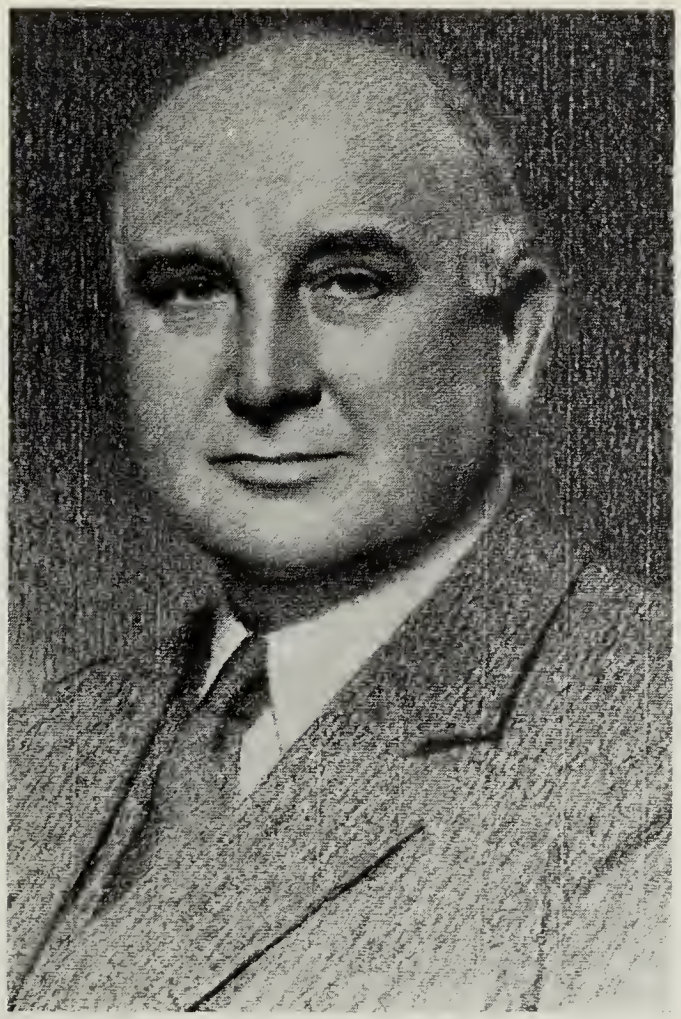

GEORGE R. COTTRELLE

COTTRELLE, George R. — Corporation Executive, The Canadian Bank of Commerce, Toronto, Ont. Born Milton, Ont., 1879, son of the late William J. and the late Margaret May Cottrelle. Educated: Milton Public and High Schools; Ontario Agricultural College. Married Bessie Elliot, daughter of William Elliot of Milton, Ont., 1910; has one son (James Elliot Cottrelle). Clubs: York; National; Toronto; R.C.Y.C.; Granite; Hunt; Mississauga Golf and Country; The Caledon Mountain Trout; Mount Royal (Montreal); Hamilton (Hamilton) B.M.G. Recreations: riding, golf. Presbyterian. Residence: 241 Warren Road, Toronto, Ont.

FAIRBAIRN, Russel Lynn—Manager, Passenger Service Bureau, in charge of Passenger Train Service Mail and Baggage Car Traffic. Canadian National Railways, Grand Trunk Railway System, Montreal, Que. Born Stillwater, Minn., November 24, 1880, son of John Alexander Fairbairn of Grenville, Que., and Charity M. (Smithson) Fairbairn of Hawkesbury, Ont. Educated: public and high schools, Stillwater, Minn. Became Naturalized British subject, June, 1911, Toronto. Came to Winnipeg, Canada, 1907; came to Ontario, 1911:

RUSSEL LYNN FAIRBAIRN

Clerk, Auditor's Office, Great Northern Railroad, St. Paul, 1899-1902; Train Auditor, Great Northern Railroad, St. Paul, 1902-04; Chief of Passenger Tariff Bureau, Great Northern Railroad, St. Paul, 1904-07; Chief Clerk, General Passenger Department, Canadian Northern Railroad, Minn., 1907-10; District Passenger Agent, Saskatoon, 1910-11; Assistant General Passenger Agent, Canadian Northern Railroad, 1911-12; General Passenger Agent, Canadian National Railways, 1912-20; appointed Assistant Passenger Traffic Manager, Canadian National Railways, 1920, and upon co-ordination of the Canadian National Railways and the Grand Trunk Railway System, was appointed Manager, Passenger Service Bureau, Canadian National Railways, Montreal, April, 1923. Married Carrie Weatherbee Warnes, daughter of O. F. Warnes, Anoka, Minn., April 10, 1907. Clubs: Engineers' (Montreal); Laval-sur-le-Lac Golf (Montreal). Societies: A.F. & A.M., Royal Albert Lodge (Montreal). Recreation: golf. Unitarian. Residence: 388 Olivier, Westmount, Que.

LOUDON, Dr. Esther Doan—254 Sherbourne St., Toronto, Ont. Born Belmore, Ont., March 16, 1896, daughter of Dr. George and Anna (Bridge) Harrison and grand-daughter of the late Dr. T. T. S. Harrison, President, Dominion Medical Association and prominent in politics. Educated: public school, Clifford; Collegiate Institute, Harriston, Ont.; University of Toronto (M.B., 1921). Post-graduate course in gynaecology in London, England. For a short time with Grenfell Medical Mission in Labrador; House Doctor of St. Michael's Hospital, Toronto, 1918-19; Gynaecologist, Women's College Hospital, Toronto; Assistant Physician, St. Michael's Hospital, Toronto, Ont. Fellow, Academy of Medicine, Toronto, Ont. Married Dr. Julian Derwent Loudon, July 11, 1921; has two sons. Residence: 254 Sherbourne St., Toronto, Ont.

JOHNSTON, Alfred John, B.A. — College Professor, Victoria College, Toronto; Director of the Upper Canada Bible Society. United Church Minister. Born Morris Township, Huron County, Ont., 1872, son of James Johnston and Mary (Davidson) Johnston. Educated: Palmerston Public School; Harriston High School; Albert College, Belleville; Toronto University (B.A.); Wesleyan Theological College, Montreal (D.D.). Married Jeannette Hawke, daughter of William Hawke, June 18, 1902; has one son and two daughters. Clubs: Canadian and Uplands Golf. Society: A.F. & A.M. Recreations: fishing, boating, golf. Conservative, with strong independence. United Church of Canada. Residence: 21 Avenue Rd., Toronto, Ont.

McDONALD, John Walter, B.C.L., LL.B., K.C. — Of McDonald, Martin & Mackenzie, Barristers, Macleod, Alta.; Director, Macleod Quarrying and Contracting Co., Ltd.; Director, Staunton, Ltd. Born near Toronto, May 21, 1882, son of Donald and Flora McDonald. Educated: public schools, Purpleville, Ont.; high school, Richmond Hill, Ont.; Trinity University, Toronto University; Osgoode Hall. Practised in partnership with Denton, Dunn & Boultbee, Toronto, 1905; came to Macleod, forming partnership and practising under firm name of Mackenzie, McDonald & Watt, 1907-10; present partnership formed, 1912; appointed a King's Counsel, February, 1919. Married Margaret Somerville, daughter of John Somerville, D.D., Toronto, 1907; has one son and one daughter. Club: Macleod. Recreations: shooting, fishing, curling, motoring. Liberal. Presbyterian. Residence: Macleod, Alta.

HARVEY, Edward Leon, M.A. — Professor of English Literature and Modern History in the University of New Brunswick. Born London, 1892, son of E. G. Harvey, Esq., Senior Assistant Librarian at the House of Commons at that time, and Marthe Antoinette Van Kuyk of The Hague, Holland. Educated at the Cathedral King's School, Worcester, England; University, Oxford (St. Edmund Hall); four years' residence; B.A. (Second Class Honors in the Final School of Modern History, 1915); M.A., 1921; Fellow of the Royal Historical Society, 1922. Served Overseas for three years. Captain, Canadian Militia, 1920. Married Miss Ruth Emily Eltham of Oxon, England; has one son and one daughter.

HAZEN, Hon Sir John Douglas, K.C.M.G., P.C., B.A., LL.D., K.C.—Formerly Chief Justice of New Brunswick, Minister of Marine and Fisheries, and of Naval Affairs, 1911 to 1917. Born Oromocto, N.B., June 5, 1860, son of James King and Elizabeth M. (Beckwith) Hazen. Educated: Collegiate School, Fredericton; University of New Brunswick (B.A., 1879; B.C.L., 1890; LL.D., 1908). Called to the Bar, 1883; removed to Saint John, 1889; formerly President, Barristers' Society of New Brunswick, and President, Saint John Law Society. Elected to House of Commons for Saint John City and County, 1891; defeated, 1896; elected

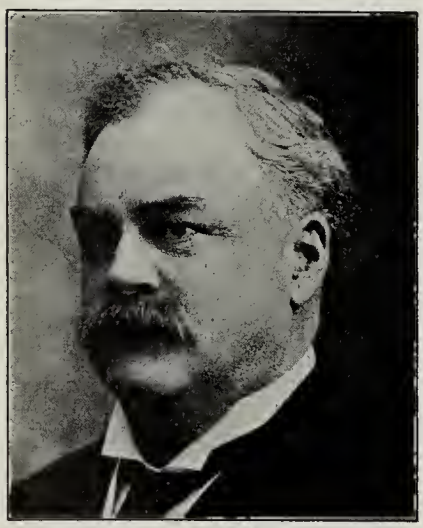

HON. SIR. JOHN DOUGLAS HAZEN, K.C.M.G., P.C., B.A., LL.D., K.C.

to New Brunswick Legislatpre for Sunbury, 1899; re-elected, 1903 and 1908; chosen Leader of the Opposition Party in Legislature, 1889; defeated Robinson Government and was summoned to form a Government, which he did, assuming portfolio of Premier and Attorney-General, March, 1908; Cabinet sworn in March 24, 1909, and all members re-elected by acclamation, April 7, 1908; entered Borden Cabinet, September, 1911, as Minister of Marine and Fisheries and Minister of Naval Service. Appointed Chief Justice of the Province of New Brunswick; resigned, 1935. Alderman, Fredericton, 1885-88; Mayor, Fredericton, 1888-89; President, St. John Horticultural Association; Chairman, Provincial Hospital Commission; Member of Senate, University of New Brunswick; Registrar and Treasurer, University of New Brunswick, 1882-90; Member, Imperial Conference and Imperial War Cabinet, 1917; Member, International Fisheries Commission, 1917-18. Married Ada C. Tibbits, daughter of James Tibbits, Fredericton, September 22, 1884; has one son and three daughters. Clubs: Union; St. John; Rideau (Ottawa); Mount Royal (Montreal). Conservative. Anglican. Residence: Hazen St., Saint John, N.B.

FRASER, Alexander Louis, B.A., M.A., B.D., D.D.—Clergyman, Bathurst, N.B. Born Blue Mountain, Pictou County, N.S., July 8, 1870, son of Hugh and Charlotte Dillman, both of Nova Scotia. Educated: Pictou Academy, Pictou, N.S.; Dalhousie University (B.A., M.A.), Halifax, N.S.; Pine Hill Divinity Hall and New College, Edinburgh. Minister of the following Presbyterian Churches: Port Elgin, N.B., 1897-99; Newport, N.S., 1899-1905; Great Village, N.S. 1905-14; Smith's Falls, Ont., 1914-18; Park St. Church, Halifax, 1918-25; St. John's Church, Halifax, 1925-29; St. Luke's, Bathurst, N.B., since. Lecturer on N. T. Greek and Exegesis, Presbyterian College, Pine Hill, Halifax, 1921-22. Author of the following books of poems: "Sonnets and Other Verses," 1909; "At Life's Windows," 1910; "Fugitives," 1912; "Aftermath", 1919; "Indian Bride", 1915; "God's Wealth", 1922; "Drained Cup", 1925; "People of The Street", 1929; "By Eastern Windows", 1932. Won first prize for poems, receiving Sixty Dollars, 1912, subject: Memorial Tower, Halifax. Won first prize, Fifty Dollars, for essay on "Reading on the Home," 1934. Author of numerous essays on literary subjects and subjects of human interest. Married Ida May McCaskill, daughter of John McCaskill, Arichot, N.S., October 11, 1899; has one son and four daughters. Recreations: walking and curling. United Church of Canada since 1925. Residence: Bathurst, N.B.

BAKER, Richard Langton — Manufacturer, 94 Wellington St. West, Toronto, Ont.; President, Richard L. Baker and Co. Ltd., Toronto; President, St. Catharines Silk Mills, St. Catharines, Ont.; President, London Hosiery Mills Ltd., London, Ont. Born Strathroy, Ont., 1870, son of Richard Baker and Sarah Helena (Wheaton) Baker, both born in Canada. Mr. Baker's grandparents on his father's side came to Toronto from Yorkshire in 1834. His grandparents on his mother's side came over with United Empire Loyalists. 1778. Educated: public schools, Toronto, Ont. President, North Toronto Ratepayers' Association, 1917-22: President, North Toronto Liberal-Conservative Association, 1914; Councillor North Toronto, 1911. Won nomination South York Liberal-Conservative Convention, 1917, but withdrew in favor of previous member. President, South York Liberal-Conservative Association, 1921-22; Elected to House of Commons at General Election, October 29, 1925; re-elected, July 28, 1930; re-elected, October 14, 1935. Married Susie E. McLelland, daughter of James A. McLelland, LL.D., 1892; has three daughters. Clubs: Albany; R.C.Y.C. (Life Member); Ontario Jockey; United Empire Loyalists; Muskoka Lakes Golf and Country. Societies: A.F. & A.M. (Life Member, Ashlar and York); L.O.L.; C.O.F.; S.O.E. (Life Member); St. George's (Life Member. Conservative. Anglican. Residence: 24 Glenview Ave., Toronto Ont. Summer Residence: Silver Isle, Lake Rosseau, Muskoka, Ontario.

O'NEILL, John Johnston—Professor, Consulting Geologist, Department of Geology, McGill University, Montreal, Que. Born Port Colborne, Ont., November 12. 1886, son of Thomas John O'Neill of Ireland, and Mary Jane (Henderson) O'Neill of Marshville, Ont. Educated: public schools, Port Colborne, Ont.; high school, Welland, Ont.; McGill University; Yale University; Wisconsin University; B.Sc., (mining) McGill, 1909; M.Sc., (geology and mineralogy) McGill, 1910; Ph.D., (structural geology and petrography) Yale, 1912; post doctor's course Wisconsin, 1912-13 (in structural and metamorphic geology), 1906, assistant on survey for New Welland Canal, Dominion Gov-

JOHN JOHNSTON O'NEILL

ernment; 1908, miner, St. Eugene Mine, Moyie, B.C.; 1909-13, student and field assistant, Geological Survey of Canada; 1913-16, geologist with Canadian Arctic Expedition, Southern party (sometimes called Stefansson expedition); 1914-20, geologist on staff, Geological Survey of Canada; 1920-21, geologist, Whitehall Petroleum Corporation of London. Eng., in Kashmir and British India; 1921-27, assistant Professor of geology, McGill University, Montreal; 1927-29, associate Professor of geology; 1929, Dawson Professor of geology, and head of the department of geology, McGill University; 1935, Dean of Science, McGill University. 1921 and 1922, geologist, White Beaver Oil Co., Ltd.; 1923 and 1924, geology of Coal Areas of Western Cape Breton Island, N.S., 1926-28, geologist for the Victoria Syndicate in Western Canada; 1928-30, geologist, Pend Oreille Mines and Metals Co., etc., M.C.I.M. and M.; M.A.I.M. and M ; F.G.S.A., F.S.E.G., F.R.S.C.; sigma Xi. Professor O'Neill is the author of the following published reports and papers: "St. Hilaire (Beloeil) and Rougemont Mountains, Quebec" Memoir 43, Geol. Survey of Canada, 1914; "Geological Reconnaissance of the Arctic Coast between Demarcation Point, and the Mackenzie River; with a section inland up the Firth River, Yukon District." Summary Report, Geol. Survey of Canada, 1914; "Reconnaissance on Herschell Island, Yukon territory"; "Reconnaissance through the Mackenzie River Delta"; "Preliminary Reconnaisance along the Arctic Coast between Chantry Island, in Dolphin and Union Strait, and Keats Point"; "Cape Krusenstern to Bathurst Inlet," Summary Report, Geol. Survey of Canada, 1915; "The Bathurst Inlet, Native Copper District," Summary Report, Geol., Survey of Canada, 1916; final report, Canadian Arctic Expedition, 1913-18, "The Geology of the Arctic Coast of Canada, West of the Kent Peninsula," Volume XI; Geology and Geography, Pt.A.; "Notes on the Occurrence of Native Copper in Arctic Canada," Bull. Can. Min. Inst., March, 1917, "Economic Geology of the Hazelton District, B.C." Summary Report, Geol. Survey of Canada, 1917, Pt.B.; "Preliminary Report on the Economic Geology of Hazelton District, B.C." Memoir 110, Geol. Survey of Canada, 1919"; "The Platinum Situation in Canada," Summary Report, Geol. Survey of Canada, 1918, Pt.G.; "Deposits of Native Copper in Arctic Canada" Mining and Scientific Press, Vol. 118, June, 1919; "Salmon River District, Portland Canal Mining Division, B.C." Summary Report, Geol. Survey of Canada, 1919, Pt.B., Geology of the Beattie Gold Mine, Quebec, Que., Bur. Mi., 1932. Beattie-Galatea Map Area, Que. Bur. Mi., 1933; Canadian Malarctic Gold Mine, Que. Bur. Mi., 1934. He is also the author of the following unpublished reports: "Oil Possibilities of the Valley of Kashmir"; "Oil Possibilities of the N.W. Punjab, British India"; "Oil Possibilities of the Mackenzie District, Canada"; "Coal Possibilities of Western Cape Breton Island, N.S."; "Structural Geology of the Mabou Coalfield, N.S."; Structural and Mining Geology of the Slocan, silver lead zinc, District, British Columbia." Married Lillian May Campbell, daughter of William James Campbell, Ottawa, Ont., December 9, 1918, has two sons. Clubs: University (Montreal); McGill Faculty (Montreal). Society: A.F. & A.M. Conservative. Anglican. Residence: 489 Grosvenor Ave., Westmount, Que.

de l'EVEILLE, Baron—8th created Baron, 1699, by Louis XIV (Walter Byron Lear). Born Brighton, Ont., 1907, descendant of one of the oldest existing Canadian families; great great grandfather defended Lower Canada as a private, 1812; cited by British War Office. A vocal artist and as such has developed professional pupils. Title created by letters patent, first to have been bestowed upon a native recognized by Wm. of Great Britain, 1825. Residence: Cherry Hill, Cooksville, Ont.

GEORGE M. McKEE, E.E.

McKEE, George M., E.E.—Assistant to the President, Consolidated Paper Corporation, Montreal, Que.; Director, Building Products, Limited; Director, Howard Smith Paper Mills, Ltd.. Born Lewiston, Pa., 1871, son of George and Ann Elizabeth (Carney) McKee. Educated: public school; Pennsylvania State College (E.E.). Came to Canada, 1912, and became a naturalized Canadian citizen, 1922. With Friend Paper Co., West Carrollton, Ohio, 1897-98; General Manager, Hinckley Fibre Co., Hinckley, N.Y., 1898-'912; organized and purchased the property of the Donnacona Paper Co., Ltd.; Managing Director of the Company, 1912-22; President, Algonquin Paper Corporation, 1922-25; President, Fort Alfred Pulp & Paper Corporation; President, St. Maurice Valley Corporation, 1926; President, The Anticosti Corporation; and appointed President, The Anticosti Shipping Corporation, 1926; became Vice-President and Managing Director, Canada Power & Paper Corporation, 1928. Elected Vice-President, Canadian Pulp & Paper Association, January, 1921; elected President, January, 1922. Appointed Assistant to the President, Consolidated Paper Corporation, 1931. Married Madge O'Connor, August, 1902; has one son. Clubs: University (Montreal); St. James' (Montreal); Royal Montreal Golf (Dixie, Que.); Grand Mere Golf. Presbyterian. Residence: Montreal, Que.

HERSCHORN, Hyman Ernest, B.A., B.C.L. — Notary, W. deM. and H. M. Marler, 360 St. James Street, Montreal, Que. Born Montreal, Que., September 28, 1890. Educated: high school, Montreal; McGill University (B.A., B.C.L.). Read Law with the Hon. Sir Herbert

HYMAN ERNEST HERSCHORN, B.A., B.C.L.

Marler, K.C.M.G.; admitted to practice of Notarial Profession, August, 1914. Partner of W. deM. and H. M. Marler. Treasurer, McGill Graduates Society (Montreal Branch); Honorary President, McGill Graduates Athletic Club; Vice-Chairman of Campaign for Sir Arthur Currie Memorial Gymnasium Common Fund; Life Governor and Vice-President, Royal Life Saving Society; Member of the Executive of International Amateur Swimming Federation; President, Y.M.H.A. (Montreal). Member, Canadian Olympic Committee; President, Canadian Amateur Swimming Association; Governor, Amateur Athletic Union of United States. Clubs: Reform; Montefiore; Elm Ridge Country; Montreal Amateur Athletic Association (Life Member). Society: A.F. & A.M. (University Lodge, No. 84). Recreations: golf, swimming. Liberal. Residence: 5618 Notre Dame de Grace Ave., Montreal, Que.

HIBBERT, Harold, B.S., M.S., D.Sc., Ph.D., LL.D. — University Professor (E. B. Eddy Professor of Industrial and Cellulose Chemistry), McGill University, 3420 University St., Montreal, Que. Born Manchester, England, August 27, 1877, son of Isaac and Martha (Scholes) Hibbert, both of Manchester, Eng. Educated: Victoria College, Manchester, England; University of Leipzig (Ph.D.); University of British Columbia (LL.D., B.S., M.S., D.Sc.). Instructor in Chemistry, University of Wales, Aberystwith, Wales, 1899-1904; Instructor in Chemistry, Tufts College, Boston, Mass., 1906-08; Research Chemist, E. I. du-Pont de Nemours & Co., Wilmington, Delaware, 1910-14; Fellow, Mellon Institute, Pittsburgh, 1914-16; Consulting and Research Chemist, New York, N.Y., 1916-19; Assistant Professor of Chemistry, Yale University, New Haven, Conn., 1919-21; Associate Professor of Chemistry, Yale University, New Haven, Conn., 1921-25; E. B. Eddy Professor of Industrial and Cellulose Chemistry, McGill University, Montreal, 1925 to date. Author or joint author of over one hundred scientific and technical publications relating to organic chemistry, in particular to explosives, cellulose and the chemistry of wood, pulp, paper and rayon. Married Beulah Virginia Cole, daughter of Albert Stevens Cole, May 14, 1917. Clubs: University (Montreal); Chemists' (New York). Recreations: canoeing, walking. Unitarian. Residence: 17 Parkside Place, Montreal, Que.

BRACE, John Hollis — General Manager, Western Area, Bell Telephone Co. of Canada, 76 Adelaide St. W., Toronto, Ont. Born Brockville, Ont., May 15, 1886, son of William and Adelia (Arnold) Brace, both deceased. Educated: Brockville Public School and Collegiate Institute; Graduate of School of Practical Science, University of Toronto. Plant employee, New York Telephone Co., Brooklyn, N.Y., 1909; Traffic Engineer, Bell Telephone Co. of Canada, 1911; General Traffic Superintendent, Montreal, 1923; General Plant Manager, Montreal, 1925; General Manager, Western Area, Toronto, 1930. President, Empire Club of Canada, 1935-36; Toronto Board of Trade Council, 1935 and 1936. Married Mildred Van Marshall, daughter of R. Van Marshall (deceased), August 25, 1910; secondly, Florence Agnes Biltcliffe, daughter of William Biltcliffe (deceased), June 24, 1922; has one son and three daughters. Clubs: University; Lambton Golf; Empire; Electric (President, 1937); Canadian; Toronto Board of Trade. Society: A.F. & A.M. (Harcourt Lodge). Recreations: golf, fishing. Protestant. Residence: 49 Lonsdale Road, Toronto, Ont.

DAFOE, Allan Roy, O.B.E., M.D. Physician, Callander, Ont. Born Madoc, Ont., May 29, 1883, son of William Allan, M.D., and Essa C. (Van Dusen) Dafoe. Educated: Madoc, Ont.; University of Toronto (M.B., 1907, M.D.) General practitioner since 1907; attended birth of celebrated Dionne quintuplets at Callander, May 28, 1934; has since been in charge of their welfare under an Act of Provincial Legislation of Ontario. Life Member, Medical Academy, Toronto; Ontario Medical Association and Canadian Medical Association; Hon. Life Member, Academy of Medicine (Toronto). Author of "Dr. Dafoe's Guide Book for Mothers", 1936. Married Bertha Morrison, B.A. (deceased), daughter of the late Rev. M. Morrison, Halifax, N.S., September, 1914; has one son (William Allan). United Church of Canada. Residence: Callander, Ont.

FRICKER, Herbert Austin, M.A., Mus. Bac., Mus. Doc., F.R.C.O.—Conductor, Mendelssohn Choir; Organist and Choir Master, Metropolitan Church, Toronto, Ont. Member of the

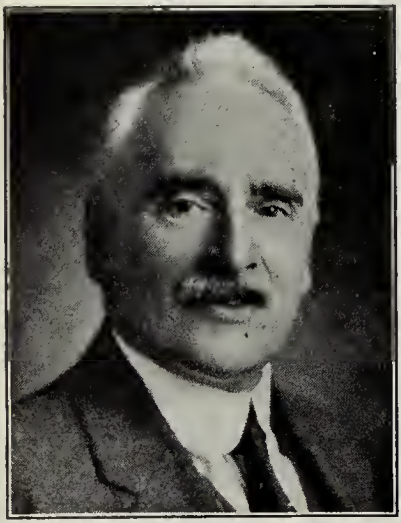

HERBERT AUSTIN FRICKER, M.A., Mus. Bac.. Mus. Doc., F.R.C.O.

Faculty of Music (Lecturer and Examiner in Music), University of Toronto; elected President, Canadian College of Organists, September 1, 1925. Born Canterbury, Kent, England, February 12, 1868, son of the late William and Caroline (Trice) Fricker. Educated: Cathedral Chorister School, Canterbury; Leeds University (M.A.); Durham (Mus. Bac), Toronto (Mus. Doc.), 1923; Royal College of Organists (F.R.C.O.), Organist, Leeds Musical Festival, 1898-1913; Chorus Master, Leeds Musical Festival, 1904-13; Chorus Master and Conductor, Leeds Philharmonic Society, 1900-17; Chorus Master and Conductor, Bradford Festival Choral Society, 1909-17; Conductor, Halifax Choral Society, 1911-17; Conductor, Morley Choral Society, 1905-14; Founder and Conductor of the Leeds Symphony Orchestra, 1902-17; Examiner for Associated Board of Royal Academy of Music, Royal College of Music, London, England, 1910-17; ex-President, Association of Leeds, Eng., Professional Musicians. Author of the following organ pieces: Concert Overture in C Minor; Cantelene Nuptials; Scherzo Symphanique; Adagio in A Flat; Fantastic Overture in G Minor; Romance in C Flat; Cantatas, "The Shield of Faith"; "A Song of Thanksgiving" (arranged from the Cantatas of J. S. Bach); songs, "Three Fishers Went Sailing"; "The Hermit"; "Anthems," "Sweet Saviour, Bless Us"; Magnaficat and Nunc Dimittis in G. Also numerous other organ arrangements of orchestra works. At the age of sixteen was Deputy Organist of Canterbury Cathedral (1884-91); Organist and Choir Master of Holy Trinity Church, Folkestone, 1891-98; Organist of the City of Leeds (England), 1898-1917. Came to Canada, August 4, 1917, and during that time has done considerable work as conductor, organ recitalist and adjudicator at musical competitions. Present position since 1917. Conductor, Exhibition Chorus at the C.N.E., 1924 to present date. Married Ellen Jane Esther Jackman, Canterbury, daughter of John Gibbons Jackman, late Editor and Proprietor of the Canterbury Press; has two sons (Hubert Cecil and Eric). Clubs: Arts and Letters: Rotary. Society: A.F. & A.M. Recreation: golf. Anglican. Residence: 9 Powell Ave., Toronto, Ont.

WEIGHTMAN, Leonard—Manager for Canada and Newfoundland, London Guarantee & Accident Co., Ltd. of London, England, 465 Bay St., Toronto, Ont.; Casualty Manager for Canada and Newfoundland; Phoenix Assurance Co. Ltd., of London, Eng., and Union Marine & General Insurance Co. Ltd., of Liverpool, Eng. Born Somercotes, Derbyshire, England, March 27, 1891, son of Alfred and Elizabeth Weightman, both of Somercotes. Educated: Nottingham University, England. Assistant to General Manager, London Guarantee & Accident Co. Ltd., Head Office, London, England, on demobilization, October, 1919; Reinsurance department, 1920; Foreign Accident department, 1921; on amalgamation with Phoenix Assurance Co. Ltd., received an appointment in that company, 1922; Foreign Accident department, Phoenix, London, England, 1922; Assistant Casualty Manager for Canada, Phoenix and London Group, 1932; Manager for Canada and Newfoundland, London Guarantee Accident Co. Ltd., Toronto, 1936; Casualty Manager, Phoenix Assurance Co. Ltd., Union Marine, Toronto, 1936. Vice-President and Convenor, Educational Committee, Toronto Insurance Institute. Served Overseas, 1914-19, attaining rank of Captain, Durham Light Infantry, Northumberland Fusiliers, and Machine Gun Training Corps. Married Elizabeth Anne, daughter of the late George Kilburn of Richmond, Yorks, Eng., May 1, 1916; has one son and one daughter. Clubs: Ontario; Albany; Toronto Camera. Society: A.F. & A.M. (Zetland). Recreations: photography, painting, cricket, golf. Church of England. Residence: 71 Oriole Parkway, Toronto, Ont.

BRUCK, Isaac I. — President, Bruck Silk Mills, Ltd. (established 1921), Silk Manufacturers, dyers, throwsters, finishers and printers, Cowansville, Que.; also Sales Office at 460 St. Catherine St. W., Montreal, Que.; President, The Regal Silk Co., Incorporated. Born Austria, March 31, 1885, son of Simon and Esther Bruck. Educated: Business College. Organized the B. Hyman & Shevell Co., New York City, 1909; retired from this concern, 1920; organized The Regal Silk Co., Incorporated, 1913; organized Bruck Silk Mills, Ltd., Cowansville, Que., 1921. Married Lillian S. Shevell, daughter of J. Shevell, 1913; has two sons. Club: Glen Oaks Golf and Country (Great Neck, L.I.). Recreation: golf. Residence: 12 East 86th Street, New York City, N.Y.

FREYSENG, Edward John -- President and Managing Director, Freyseng Cork Co., Ltd., Manufacturing Corks, Bottlers' Supplies, etc., Queen St. East and Sumach St., Toronto, Ont.;

EDWARD JOHN FREYSENG

Owner, Celite Products Company of Canada. Born February 17, 1872, son of Peter and Elizabeth (Blankenhorn) Freyseng. British Subject. Educated: public school; took three years' course draughting, steam and power; Business College Course. Came to Canada, 1875. With Schneider Co., Ltd., Toronto, 1889-92; in the office, P. Freyseng & Co., Toronto, 1893; in manufacturing department, 1900; Director, Vice-President, Freyseng Cork Co., Ltd., Toronto, 1900-16; Secretary, also Manager of Toronto Branch, 1916-20; President, 1921. Served with "A" Company, Q.O.R., as Private, later as Corporal, 1895-99. Mr. Freyseng was one of the founders of Canadian Foresters' Hall Ltd.; President, Canadian Foresters' Hall Ltd., four years; Dean of Dufferin School Old Boys' Association (President, 1901-04); Hon. Vice-President, 1905-08; Canadian Manufacturers' Association, on Executive Council of Canada, Ex-Chairman, Toronto Branch; Past Vice-President, Rosedale Association; Honorary Life Director, Canadian National Exhibition (Associate Director and Director for thirty years); Member, Board of Trade; Life Member, Red Cross Society of Canada; Member, Ontario Motor League; Honorary Vice-President, Q.O.R. Association of Canada. Married Ida Edith Hunter, daughter of James Hunter, Detroit, Mich., October 26, 1898; has one son (Willis Peter). Clubs: National; Granite; Empire; Ontario Jockey; Lake Shore Golf and Country; Scarborough Golf. Societies: A.F. & A.M.; Canadian Order of Foresters (Member of Executive Board, High Court for Canada, 1918-25; High Vice Chief Ranger, 1929-30 and 1930-31); Royal Colonial Institute, London, England (Life Member). Recreations: Lutheran. Residence: 90 Roxborough St. East, Toronto, Ont.

MACDONALD, Charleton Ewing — Mining Engineer, International Nickel Co. of Canada, Ltd., 25 King St. W., Toronto, Ont.; Director, Canadian Nickel Products Limited; Sales Manager, Whitehead Metal Products Co. of Canada, Ltd. Born Toronto, Ont., September 5, 1891, son of Donald and Margaret (Ewing) Macdonald, both of Toronto, Ont. Educated: Parkdale Collegiate; University of Toronto (B.A.Sc.). With the engineering department of C.P.R., 1909-10. Miner, Coniagas Mines, 1911; miner and mine engineer, International Nickel, 1911-14; mine engineering department, 1917; metallurgical department 1918-19; Canadian sales manager, 1919-21; sales manager, Electrical Alloy Co., Morristown, N.J., 1921-23. Western sales manager, Canadian Explosives, 1924. Manager, Mining and metallurgical department, Canadian Locomotive, 1925-29. Assistant to Vice-President, International Nickel Products, 1929-32; sales manager, Canadian Nickel Products and Canadian Nickel, 1932 to present time; Toronto Manager, International Nickel, 1932 to present. Sergeant with 2nd Division Engineers and 2nd Division Signal Co. C.E.F., 1914-15; Lieutenant and Captain, 3rd Canadian Pioneer Battalion, 1916. Married Margaret Josephine Carlyle, daughter of the late Dr. James Carlyle, June 4, 1919; has one son. Clubs: National; Engineers'; R.C.Y.C.; University, United Services and Royal St. Lawrence Yacht, of Montreal; Rideau (Ottawa); Canadian (New York). Societies: A.F. & A.M. (Harcourt Lodge); Delta Tau Delta. Recreations: sailing and skiing. United Church of Canada. Residence: 56 Dawlish Ave., Toronto, Ont.

McNICOL, Rev. John, B.A., B.D., D.D. — Principal, Toronto Bible College, 16 Spadina Rd., Toronto, Ont., Interdenominational Independent Biblical and Theological College. Born Hanover, Ont., July 18, 1869, son of John and the late Helen Smith McNicol, Ottawa, Ont. Educated: Ottawa Collegiate; University of Toronto; Knox College; B.A., B.D., D.D. Engaged in Ottawa Presbytery of the Presbyterian Church five years. Joined Toronto Bible College as teacher, 1902; acting principal, 1906-10; principal from 1910 to date. During the period from 1910 to 1936 the attendance has grown from sixty-four to three hundred and forty-two students, with the graduating class increasing from sixteen (1910) to seventy (1936). Author of Theological and Religious articles in various religious quarterly magazines. Married Louisa Maud Burpe, daughter of the late Thomas R. Burpe, of Ottawa, Ont., June 14, 1902. Recreations: walking, reading. Independent. Presbyterian. Residence: 16 Spadina Road, Toronto, Ont.

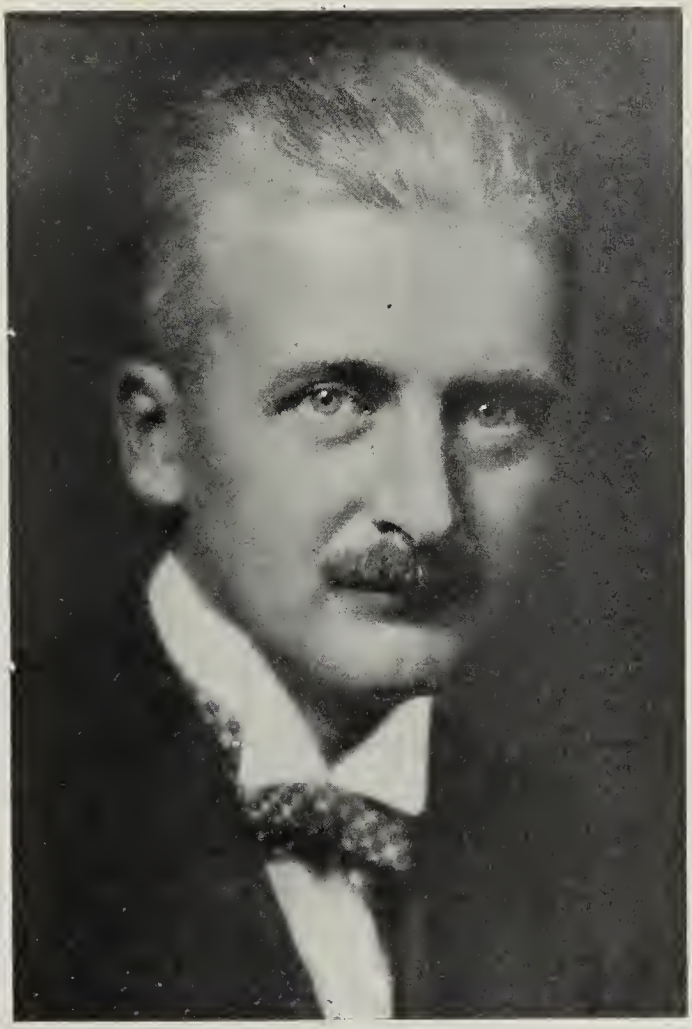

WILLIAM FREDERICK CASEY

CASEY, William Frederick—President and General Manager, Canadian Locomotive Co., Ltd., Manufacturers of Locomotives, Kingston, Ont.; President, Direct Steaming Co., Ltd., of Canada; Director, Canadian Locomotive Co., Ltd. Born Kingston, Ont., October 13, 1887, son of the late T. R. and Agnes (Cunningham) Casey, both of Kingston, Ont. Educated: public school and Regiopolis College, Kingston, Ont. Started with Locomotive Company, 1901; Machinist Apprentice, Draftsman and Foreman of Shops, 1902-11; in charge of estimating, 1911-14; Assistant to Vice-President, 1914-16; Manager, 1916-19; appointed Vice-President and General Manager, 1919; President, January, 1932. Member, Canadian Manufacturers' Association; Member, the Engineering Institute of Canada. Married Sylvia M. Crowley, daughter of the late Charles Crowley of Kingston, Ont., June 22, 1915. Clubs: St. James's (Montreal); Cataraqui Golf; Kingston Yacht; R.C.Y.C.; Kingston Badminton; Engineers' (Toronto). Society: Knights of Columbus. Recreation: yachting. Roman Catholic. Residence: 213 King St., Kingston, Ont.

DUCLOS, Henri — Sole Proprietor, Henri Duclos, successors to Crown Furniture Co., Ltd., House Furnishing and Interior Decorators, 68 Crown St., Quebec, Que. Born Levis, Que., November 3, 1882, son of George Duclos and Elise (Pelletier) Duclos. Educated: Levis College. Commenced as Accountant with Jacques, Limited, remaining for five years;

HENRI DUCLOS

travelled for four years for O. L. Richardson & Son; Manager for the Quebec Harness Co. for three years; left the Quebec Harness Co. to form a Limited Company to take over the present business; Member, Quebec Board of Trade. Married; has two sons and daughters. Clubs: Reform; Quebec Golf; Quebec Automobile; Rotary; Quebec Squash Ball. Society: K. of C. Recreations: motoring, golf, fishing. Roman Catholic. Residence: 109 de la Tour, Quebec, Que.; Summer Residence: Lake St. Charles.

TILLEY, The Hon. Leonard Percy de Wolfe, LL.B., LL.D. — Exchequer Court District Judge in Admiralty for Province of New Brunswick, and Judge, King's and Albert County Courts, Saint John, N.B. Born Ottawa, Ont., May 21, 1870, son of Sir Samuel Leonard Tilley, a "Father of Confederation", and formerly Minister of Finance, and Alice Starr (Chipman) Tilley. Educated: Ottawa Model School; Fredericton Collegiate; University of New Brunswick; Dalhousie University (Law). LL.D., University of Toronto (1934); LL.D., New Brunswick University (1934); LL.D., Bowdin University, Brunswick, Maine, U.S.A. (1934). Admitted Attorney, November, 1893; called to the Bar of New Brunswick, 1894; created K.C., 1914; Elected to New Brunswick Legislature for Saint John City, 1912; re-elected for Saint John City, February 24, 1917; defeated in election, 1921; elected, Provincial Election, August 10, 1925; made member of Provincial Government without Portfolio and appointed President, Executive Council. Elected, Provincial Elections, 1930. Appointed Minister of Lands and Mines, May 20, 1931; appointed Prime Minister of New Brunswick, June 1, 1933; defeated, Provincial Elections, 1935. Appointed Exchequer Court District Judge in Admiralty for Province of New Brunswick and Judge, King's and Albert County Courts, August, 1935. Married Laura Tremaine Richardson, daughter of Archdeacon Richardson, London, Ont., September 23, 1903; has one son and two daughters. Clubs: Union; Riverside Golf and Country; University (Montreal). Anglican. Residence: Saint John, N.B.

SHEPARD, Alfred Byron, F.C.A.—Of Thorne, Mulholland, Howson & McPherson, Chartered Accountants, 1018 Federal Building, Richmond St. West, Toronto, Ont. Born Toronto, Ont., July 30, 1889, son of the late Byron S. and the late Jennie (Anundson) Shepard, both of Toronto. Educated: public and collegiate schools. Commenced at Toronto, 1909, with Metropolitan Bank, which was later merged with the Bank of Nova Scotia; joined present firm, 1913; became a partner, 1919. Became a member of the Institute of Chartered Accountants of Ontario, 1916; elected a fellow, 1929, and a Vice-President, 1935; President, 1937-38. President, Dominion Association of Chartered Accountants, Novemher, 1935-36. Married Violet Eva Mears, daughter of the late Richard Mears of Toronto, September 30, 1914; has two sons and one daughter. Clubs: Ontario; Granite; Thornhill Golf and Country; Optimist. Societies: Fellow, Institute of Chartered Accountants of Ontario (Vice-President). Recreations: motoring, golf. Independent. United Church of Canada. Residence: 70 Dinnick Crescent, Toronto, Ont.

BARLOW, Fred Holmes, M.A., K.C. — Master, Supreme Court of Ontario, formerly, Barrister, Jones & Barlow, engaged in Corporation, Estate and Admiralty Law, 36 Toronto St., Toronto, Ont. Born Alexandria, N.Y., son of William John and Laura Adelaide Holmes, both of Lyn, Ont. Educated: University of Toronto (M.A., 1910); Osgoode Hall. Read Law with Urquhart, Urquhart & Page; called to the Bar of Ontario, May, 1915; created K.C., June, 1931. One of the founders and second president of Lawyers Club. Secretary-Treasurer, Ontario Bar Association for three years. Member, Canadian Bar Association; Member of Council, Canadian Bar Association for ten years. Vice-President, Ontario Club, 1934-35. Crown Counsel, Assizes, Toronto, 1935. Junior, F. C. L. Jones, Toronto, 1915; formed firm of James Barlow, Toronto, 1919. Master of Supreme Court of Ontario, Toronto, September, 1935. Married Marjorie S. Forsyth, daughter of W. O. Forsyth, October 27, 1921. Clubs: Ontario; Lawyers; Thornhill Golf and Country. Recreations: golf and motoring. United Church of Canada. Residence: 60 Chatsworth Dr., Toronto, Ont.

HUNTER, Frederick Fraser, D.S.O., M.C., M.P.P — Indian Army (retired); M.P.P. St. Patrick (Toronto); Secretary-Treasurer and Director, The Harry A. Hunter Estate, Inc. and Missouri Slope Land and Investment Co. (N. Dakota); Director, Hunters Chlorine Hot Springs Inc. (Oregon). Born Durham, Ont., August 7, 1876, son of James Hill Hunter, Durham, Ont., and Kate Macdonald of Belleville, Ont. Educated: private and public schools, Durham, Ont.; Upper Canada College (1889-94); Royal Military College of Canada; R.M.C. honours and silver medallist, 1898; Royal School of Infantry and 2nd class special Grade A. Certificate, 1893, and medallist and 1st class special, 1895; Royal School of Cavalry; 1st class Equitation Grade A., 1895. On Special Duty with The Foreign Office, India, under Lord Curzon's Government. Held high administrative appointments in the Civil Service of India during the Vice Royalties of Lord Curzon, Minto, Reading and Irwin. Was principally responsible as Assistant Surveyor General of India for the pioneer development of Air Surveys. Took a controlling part in developing improvements to engraving and photo-litho processes in Map Publication and in the methods of recording and issuing maps. Received the official thanks of The Royal Winter Fair, Toronto, for radio broadcasting of "The Old War Horses", a feature which for the first time put it on a paying basis. Bugler, 31st Grey Battalion, Durham, 1885; Second Lieutenant and First Lieutenant and Adjutant, 1885-98; re-organized and commanded Upper Canada Rifles (1891). Gentleman Cadet, Royal Military College, 1894-98 (Batt. Sergeant Major). Attached, 1st King's Shropshire Light Infantry, 1898; First, afterwards, 31st Duke of Connaught's Own Lancers. With Indian Staff Corps, now Indian Army, 1898-1931. Numerous wars including China Expeditionary Force (Boxer War); Northwest Frontier of India; Great War; Persia, Chief Staff Officer. Organized the South Persia Rifles and commanded Fars Brigade; wounded, Dec. 25, 1916, commanding a Brigade at Battle, Piri-i-Lan; Best Man-at-Arms, India, mounted and dismounted. Mesoptamia (Iraq); Russia, China, Japan. First British Assistant Provost Marshal United States of America; Belgium, France on British fronts; Argonne and Meuse, seconded as Assistant Chief of Staff First Army Air Service American Expeditionary Force; India; Mazanderan and Gilan campaigns against the Bolsheviki (Military Adviser to the Persian Government); Arab Revolt in Iraq and other operations. Assistant Director of Surveys in Mesopotamia, 1919-28, Force D.; Director of Surveys in India, 1924-31. Received distinguished Service Order; Military Order of the Dragon (U.S.A.); Medal of Valour in Gold; Croix de Guerre (with palm and silver star) France. Medals: for China, 1899-1900; Great War, 1915, Star, British Medal and General Service Medal, King Edward's Coronation Medal; Delhi Durbar Medal; General Service Medal and clasps; Iraq and Northwest Persia. King George V Jubilee Medal. Received the thanks of the Government of India and two honorariums for Maps of Arabia and the Persian Gulf. In 1908 and 1909, influenced the re-establishment of order in Persia, 1922-24. Received the official thanks of the American Government, Department, Chief of General Staff. "As a principal contributor to the success of the "First Around The World Flight of the American Air Service," 1929. Substitute Director, Military Studies, Faculty, University of Toronto, 1932-34. Geographical expert on Arabia, Persia and the Near East to the British and Indian Foreign Offices, 1909-14; controlling expert of policy regarding topographical intelligence in India and adjacent countries, 1928-31. Commentator and broadcaster on world affairs to the National Council of Education, Canada, 1932-34. Public speaker, Oriental and world economic, scientific, social and political subjects. Author of: "Hunter's Map of Arabia and The Persian Gulf," 1905-09. Notes on The Map of Arabia and The Persian Gulf with index in Arabic and English. Boundary Ribandson Maps, as well as other technical and scientific papers, published, India, 1908 to 1930. Contributor for many years to the press of The World on matters of international interest, the Near and Middle East, Russia, India, China, the Orient, including affairs of science, exploration, travel, sport, war, adventure, economics and politics. Press includes: "Outlook," (Eng., 1919-20); "Outlook," (U.S.A., 1927; "English Review," 1919; "Statesman," (India); "Englishman," (India); "Habl Matin," (Persia); "Royal Geographical Journal" (Eng.); "Review of Reviews." (Eng.); Macleans, Star Weekly, Saturday Night (Can.); Japan Advertiser, Literary Digest (U.S.A., 1908); Geographical Journal (U.S.A.). Special World Correspondent, .Calcutta Statesman, etc. Past Hon. President, The Ontario Command Canadian Legion B.E.S.L.; President, The Air League of Canada; Member, Air League of The British Empire; Hon. Member, The Governor-General's Horse Guards, Toronto; Hon. President for Life, Durham and District Branch Canadian Legion, B.E.S.L.; Past Hon. President, Imperial Veterans' Corps. of Canada, 1934-35; Member, Executive Committee, Toronto Horse Show, 1932-3-4-5-6-7; Fellow, The Institute of International Affairs, Canada; Member, The Institute of Pacific. Special Representative, The Government of Ontario at The Canadian Corps Re-Union, 1934 and Vimy Pilgrimage, 1936. Attached to British-Canadian Military Mission to U.S.A., 1918; His horse won The Indian Grand National Steeplechase, "The Gift", 1935, and The Dalton McCarthy Memorial Steeplechase, Toronto, 1931, with "Gaffgard". Elected for St. Patrick, 1934-37, in General Election, June, 1934. Introduced successfully several bills concerning Toronto and Amendments to The Municipal Act, known as "The Tin Whistle" or Band Bill, 1935. Married Katherine McFarland, daughter of the late Cormic McFarland, May 17, 1919. Clubs: Royal Military College of Canada (Past Vice-Pres.); Hon. Member 111th Battalion Toronto Regiment; Empire (Canada); Eglinton Polo (1937). Societies: Fellow Royal Geographical; Fellow Royal Empire; Indian Empire; Member, U.C. College Old Boys' Association; Imperial Officers' As-

sociation of Canada (Past Pres.); The Sappers' Association of Canada; Canadian Military Institute. Recreations: racing, polo, fox-hunting, steeplechasing, riding, fishing and shooting. Liberal. Anglican. Residences: 169 Inglewood Drive, Toronto, Ont.; "The Hedges," Durham, Ont., and Hunter's Hot Springs, Lakeview, Oregon, U.S.A.

MARTIN, Norman Leslie, C.A. — Chartered Accountant, specializing in Bankruptcy work, 73 King St. W., Toronto, Ont.; Vice-Consul for Greece at Toronto; Member of Ontario Executive, The Navy League of Canada; President, Martin & Henderson, Ltd.; Treasurer, Citizens' Repatriation League, etc. Born Colchester, England, November 4, 1876, son of Lieut.-Colonel Wm. Woodroffe Martin of Lowestoffe, England, and Charlotte (Ayles) Martin. Educated: Bournemouth Grammar

NORMAN LESLIE MARTIN, C.A.

School; Toronto Public and High Schools. Came to Ontario, 1888. Clerk, R. G. Dun & Co., Toronto and Montreal, for eleven years, prior to commencing to practise as a Public Accountant; has acted as Treasurer for practically all the patriotic and community campaigns since commencement of the war, handling many millions of dollars contributed by the citizens of Toronto for these purposes. Has written a number of articles for outing magazines on technical subjects, hunting, fishing and woodcraft. Married Bessie Leo Walkinshaw; has two daughters. Clubs: Albany; Granite; Toronto Camera; Hartley Bay Hunt; Ontario Jockey. Societies: A.F. & A.M. (Georgina Lodge); "The Ahepac". Recreations: golf, hunting, fishing. Conservative. Presbyterian. Residence: "Glenmore," Lonsmount Drive, Forest Hill, Toronto, Ont. Summer Residence: Pickerel River, Ont.

NEWLING, Robert Saville, F.S.S., F.R.G.S., etc. — Vice-President and Director, H. R. Bain & Co., Limited, Investment Dealers, and Partner, Bain, Pooler & Co.; Head Office, 304 Bay Street, Toronto, Ont. Born London, Eng., son of the late William Washington Newling, M.A. of Weberton, Devon, Eng. Educated: by his father, and London (England) University. Business career in Europe, Africa, Asia, North and South America with Finance Houses, and British (Domestic, Merchant and Foreign-Exchange) banks, as Branch Manager, Supervisor of Branches, Inspector of Branches, Foreign General Manager and General Manager. Director, Investment Trusts; Director, Public Companies; Liquidator of Bankruptcies; Government Consultant in Foreign Exchange. Since leaving the Orient, due to climatic conditions, has been in the Investment business in London (England), New York and Canada. Writer and Lecturer on the Foreign Exchanges, Economics and Statistics. Fellow, The Royal Statistical Society; The Royal Economic Society; The Royal Society of Arts and Industry; The Royal Geographical Society; Royal Society of Arts, etc. In charge of Military and Naval Currency operations, Mesopotamian Expeditionary Force, during the World War. Clubs: East India United Service (London, Eng.); Royal Bombay Yacht (Bombay); Bombay (Bombay); Eglinton Hunt (Toronto); Engineers' (Toronto). Recreations: farming, travel, fishing, golf. Residence: St. Edmund Apartments, Edmund Avenue, Toronto, Ont. and "The Gorge", Hursthill, Staffordshire, Eng.

GUY, Most Rev. Joseph, O.M.I., D.D.— Titular Bishop of Zerta, Vicar Apostolic of Grouard, Grouard, Alta. Born Montreal, Que., July 28, 1883, son of Wilfrid and Emelie (Deslauriers) Guy, both of Montreal, Que. Educated: Montreal Primary Schools; Ottawa University (O.M.I. Scholasticate); (B.A., B.Ph., D.D.). Teacher, Ottawa Juniorate, Ottawa, 1906; Bursar, 1911; Vicar General, Keewatin Diocese, Le Pas, Man., 1915; teacher and representative with Indian Affairs Department for R.C. Indian Schools and Missions, Ottawa University, Ottawa, 1920; Rector, College Mathieu, Gravelbourg, 1927; Bishop, Grouard, Alta., 1929 (Titular Bishop of Zerta, Vicar Apostolic of Grouard). Officier de l'Instruction Publique (France). Roman Catholic. Residence: Grouard, Alta.

STEWART, Hon. Charles, P.C.—Chairman, International Joint Commission, Ottawa, Canada. Premier of Alberta and Minister of Railways and Telephones, October 18, 1917 to August 12, 1921. Sworn in as Privy Councillor. Appointed Minister of Interior and Mines and General Superintendent of Indian Affairs, December, 1921. Elected to House of Commons, by-election for Argenteuil, Quebec, 1922; re-elected for Edmonton West, General Election, 1925. Resigned Portfolio, 1926. Appointed Minister of Interior, 1926; re-elected, 1930. Resigned Portfolio, 1930. Defeated at General Election, 1935. Appointed Chairman, International Joint Commission, Ottawa, 1935.

FRANK WIGGINS STONE

STONE, Frank Wiggins—Vice-President and Managing Director, Rolph, Clark, Stone, Limited, Lithographers and Color Printers, 201-213 Carlow Ave., Toronto, Ont. Born Woodstock, Ont., April 18, 1876, son of William and Harriet (Wedgwood) Stone. Educated: public school, Woodstock, Ont.; Woodstock College. Entered the business of the Toronto Lithographing Company, 1893. On the absorption of this Company by Stone, Limited, 1909, appointed General Manager and Secretary; made General Manager and Secretary of the consolidation of Rolph & Clarke, Ltd., and Stone, Ltd., 1917; received present appointment, 1926. Married Rose Mary Scott, daughter of J. A. Scott of Indianapolis, Ind., December 26, 1905. Clubs: National; Toronto Hunt; Lambton Golf; R.C.Y.C.; Ontario Jockey; Toronto Skating. Recreations: golf, farming. Anglican. Residence: 66 Russell Hill Rd., Toronto, Ont.

CRAWSHAW, Philip Henry — Consulting Mining Engineer; Crawshaw, Scott & Associates, Consulting Mining Engineers, Mine Managers, etc., 67 Yonge St., Toronto, Ont.; Director Johnson Nipigon Mines, Limited; President, Nipsona Mines, Limited; Sulphides Mining & Development, Limited; Director, Mines Selections Limited. Born London, England, May 13, 1893, son of Philip Henry and Rebecca Ann Crawshaw, both of Worcestershire, England. Educated: Symon-Langton College, Canterbury, England; St. Paul's, Malines, Belgium. Came to Toronto, Canada, May, 1922. Left Canada in 1925 to go to Burma, and returned in 1928, having resided in Toronto since June, 1928. Superintendent Engineer in charge of the installation of Power, Mining, and Milling Plant at Kanbauk Mines, Ltd., at Kanbauk, Lower Tavoy District, Burma, the largest hydraulicing tin mine in the district of Lower Burma. Assistant Engineer, C. Isler & Co., Ltd., Consulting Geologists and Contractors, London, 1912; Lieutenant, Royal Engineers, during Great War, 1914-16; Metallurgical Engineer, British Commission, Paris, 1916-18; Examining Engineer, Oil and Mining properties, French Government, Algeria, 1918-19; Mine Manager, Franco-British Oil & Mining Trust, Ltd., Algeria and Egypt, 1919-22; Superintendent Engineer, Drilling & Mining Finance Corporation, Ltd., London and Canada, 1922-25; Superintendent Engineer, Kanbauk Mines, Ltd., Burma, 1925-28; Mine Manager, Beardmore Gold Mines, Ltd., Canada; Consulting Engineer, Johnson Nipigon Mines, Ltd., Nipsona Mines Ltd., Sulphides Mining & Development, Ltd. Member, Canadian Institute of Mining and Metallurgy; Member, Association of Professional Engineers of the Province of Ontario (Mining Branch). Lieutenant, Royal Engineers, North Midland Division, 1914-16; later, Lieutenant, Metallurgical Engineer with the British Commission at Paris, France; Supervisor of Metallurgical Processes. Married Florence Lillian Thurman, daughter of Albert Thurman of Loughborough, England, May 3, 1919; has one daughter. Clubs: Engineers' (Toronto). Society: A.F. & A.M. (St. Guthlac Lodge, Market Deeping, England). Recreations: golf and fishing. Christian Scientist. Residence: 49 Benlamond Ave., Toronto, Ont.

PHILIP HENRY CRAWSHAW

SOUTHAM, William Wallace — Vice-President and Managing Director, Southam Press Toronto, Ltd., 19 Duncan St., Toronto, Ont.; Member, Executive Committee, Toronto Graphic Arts Council. Born Toronto, Ont., September 11, 1901, son of the late Richard Southam of Toronto, Ont., and Edna (Zimmerman) Southam of Toronto, Ont. Educated: Lake Lodge School, Grimsby, Ont.; Royal Military College, Kingston, Ont. Joined present firm, 1923; appointed Manager, 1936; Vice-President and Managing Director, 1937. Captain, 48th Highlanders of Canada (Adjutant, 1929-36). Married Dorothy Rodgers, daughter of Dr. Charles J. Rodgers of Toronto, April 21, 1924; has three daughters. Clubs: National; University (Toronto); Rosedale Golf. Recreation: golf. Conservative. Anglican. Residence: 9 Ridge Drive, Toronto, Ont.

MORICE, Adrian Gabriel, O.M.I. — Roman Catholic Clergyman, Mission City, B.C. Born August 27, 1859, at St. Mars sur Colmont, Mayenne, France, son of Jean Morice of Châtillon, France, and Virginie Seigneur of St. Mars sur Colmont. Educated: primary school, Oisseau; College of Mayenne; Juniorate of Sion, Lorraine. After having been received in the O.M.I. Order at Nancy (Aug., 1878), made part of his theological studies at Autun, in the centre of France. Finished his theological course in B.C. After ordination, stationed among the Chilcotin, then the Carrier, Indians (1885), where he started career as a missionary, an ethnologist, a geographer and a linguist. Invented in the fall of 1885, the Déné Syllabary, with which he printed several books and even a monthly for his Indians. Noted explorer of Northern B.C., which he mapped for the Government of the Province and which was published here and abroad. Has written extensively on anthropology and Western History; publications on the subject published in Canada and abroad. As a result of his scientific works granted free entrance in fifteen learned societies in Canada and abroad. Lecturer in Anthropology, University of Saskatchewan, and given degrees of B.A., M.A., LL.D.; University of Ottawa also gave LL.D. Residence: 200 Austin St., Winnipeg, Man.

PRATT, James Charles Spurgeon—Of Direct Agencies, Ltd., Wholesale Hardware and Commission (established 1913), Water Street, St. John's, Nfld.; Director, United Can Manufacturing Co., Ltd. Born St. John's Nfld., June 26, 1880, son of Rev. John and Fanny (Knight) Pratt. Educated: St. John's Methodist College. Started with Ayre Sons, Ltd.; then to Bishop's; with Sun Life Co. in Saskatchewan; back to St. John's, to Bishop's; formed present company, 1913; Commissioner, Newfoundland Government Board of Pensions; Honorary Organist, Wesley Methodist Church; Member of Board of Governors, Newfoundland Methodist College; Member, Patriotic Committee, ex-Council of Newfoundland Board of Trade. Married Marion Gray Kerr, August 15, 1906; has three sons and two daughters. Clubs: City; Rotary. Society: A.F. & A.M. Recreations: fishing, shooting, music. Independent. United Church of Canada. Residence: Le Marchant Rd., St. John's, Nfld.

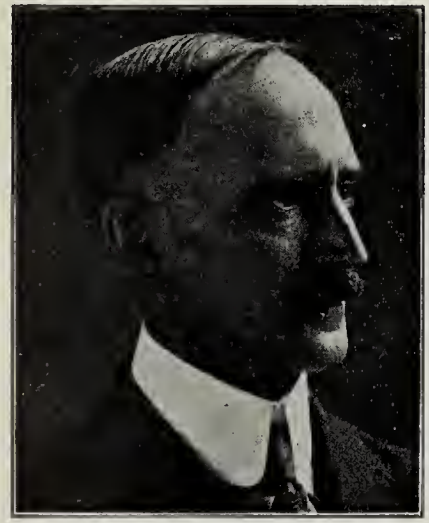

JAMES CHARLES SPURGEON PRATT

MASON, Dr. Arnold Denbow, D.D.S., F.A.C.D. — Dean of the Faculty of Dentistry, University of Toronto, Toronto, Ont. Born Lamoreux, near Toronto, Ont., January 19, 1878, son of the late Henry Mason of Eglinton, Ont., and Fannie (Palmer) Mason (deceased) of Richmond Hill, Ont. Educated: Eglinton Public School; Jarvis Collegiate; Upper Canada College; Royal College of Dental Surgeons, Toronto, Ont.; College of Dental Surgery, Chicago. Began course in Dentistry at Royal College of Dental Surgeons of Ontario, 1898; went to Chicago College of Dental Surgery for final year, graduating in 1901. Returned to Royal College of Dental Surgeons, Toronto, Ont., 1902. Entered private practice in Toronto, 1902 and continued until 1927. Dental Clinician, Toronto General Hospital, 1911-16; Librarian and Curator of Museum, R.C.D.S., 1912-13; Associate Professor, Operative Dentistry, 1916-20; Professor of Operative Dentistry, 1920-22; Professor of Clinical Dentistry, 1922-36. Dr. Mason continued to serve as Professor of Clinical Dentistry after the School of Dentistry of the Royal College of Dental Surgeons of Ontario became the Faculty of Dentistry, University of Toronto, 1925. Gave up private practice entirely to devote whole time to duties as Professor of Clinical Dentistry in the Faculty, 1927. Acting Dean of the Faculty of Dentistry, January, 1936 to June, 1936; appointed Dean, June 30, 1936. While serving as Dean of the Faculty, Dr. Mason continues teaching. Member of Committee conducting a survey of the dental curriculum, post-graduate study and training of dental teachers for the American Association of Dental Schools. Member of Board, Royal College of Dental Surgeons, since 1915. Fellow of the American College of Dentists. Secretary, Dominion Dental Council. Served with 124 C.A.S.C., 1912-18 in Canada. Teaching Dentistry under Dental Corps. Married Annie Gertrude (Wheeler), deceased, daughter of Alex. E. Wheeler of Toronto, Ont., April 22, 1903; has one daughter (Doris Gertrude). Clubs: Thornhill Golf (President); Arts and Letters; Toronto Canoe (Life Member). Societies: Zetland Lodge of the A.F. & A.M.; National Association of Dental Examiners. Past President, Toronto Dental Society, which later became the Toronto Academy of Dentistry. Independent. Anglican. Residence: 7 Schofield Ave., Toronto, Ont.

MORROW, Rev. E. Lloyd, M.A., B.D., Ph.D. — Professor of Systematic Theology, Knox Presbyterian College, Toronto, Ont. Born Millbrook, Ont., September 2, 1884, son of John Mathewson Morrow (Manufacturer) of Lachute, Que., and Mary (Laidley) Morrow of Omemee, Ont. Educated: Toronto public schools and Jarvis Street Collegiate Institute; University of Toronto (B.A. and M.A., 1909-10); Edinburgh University (B.D., 1915); University of Chicago (Ph.D., 1923). Minister of Presbyterian Church, Warkworth, Ont., 1916-17; St. John's Presbyterian Church, Brockville, Ont., 1917-21; Knox Presbyterian Church, Ottawa, 1923-26; appointed Professor, 1926. Author of: "A Bibliography of the Ontological Argument" (T. & T. Clark, Edinburgh, 1915); "Church Union in Canada: Its History, Motives, Doctrine and Policy" (T. Allen, Toronto, 1923); "The Doctrinal Implications of Church Union in Canada" (University of Chicago Press, 1923). Married Janet Thom Cringan, daughter of the late A. T. Cringan, Mus. Bac., Toronto, February 5, 1916; has one son (John Alexander) and one daughter (Joyce Cringan). Clubs: Victoria Lawn Bowling and Curling; Home Musical (Toronto). Society: A.F. & A.M. (St. Lawrence Chapter; Gondemar Preceptory of Knights Templar, Brockville, Ont.). Recreations: lawn bowling, curling. Residence: 38 DeLisle Avenue, Toronto, Ont.

DAY, Major Bernhard—Consulting Engineer, 1103 Atlas Building, Toronto, Ont.; Director, Wiltsey Coghlan Mines, Limited, Malrobic Mines Limited. Born Oxfordshire, England, son of Frederick George and Mary E. Day.

MAJOR BERNHARD DAY

Educated: Saffron Waldon Grammar School; Bootham College; London University. Came to Canada, 1912. Went to Pacific Coast, as Superintendent, Coronation Oil Co., for Dr. MacKenzie of MacKenzie & Mann; Supervisor, Mining Hydro Electric Survey in Baja, California, for Colonel Harry Byllesby; Assistant Engineer, Alamo Mines. Joined corps of Royal Engineers, September, 1914. Departmental work for J. G. White & Co., 1920-26; Managing Engineer, Normandy Mine, Grass Valley, Cal.; with Trinity Placer Mines, Trinity County, California. Consulting Engineer for mining projects, etc., for A. E. Fitkin & Co., and F. H. Richmond Co., Los Angeles; Managing Director, Standard Metal & Chemical Co., 1926-30; General consulting work in Los Angeles. Returned to Canada, 1930, and engaged in general consulting practice. One of the pioneers in Great Bear Lake area. Now controlls gold properties in North-West territories, Lake of the Woods, Quebec, in Canada, and gold and base metal properties in Idaho and Carolina in U.S.A. Lieut., 103rd Field Royal Engineers, Officer in charge Field Works, Aldershot Command; Assistant Staff Officer to Chief Engineer, Fifth Army B.E.F., 1916-17. Staff Officer, Fortifications and Works Branch, War Office, 1917. Staff Capt. Liaison Officer and later in charge of engineering supplies for Chief Engineer, B.S. No. 3, American Expeditionary Forces, 1917-18. Cited for Distinguished Service Medal, U.S.A.; Major, Corps of Royal Engineers. Married Anne Moens Van Cappelen, daughter of Mr. Pierre Moens Van Cappelen, Brussels, Belgium, October 19, 1916; has one daughter (Yvonne). Societies: Canadian Institute of Mining & Metallurgy; Institution of Mining and Metallurgy (Eng.); American Institute of Electrical Engineers; American Society of Military Engineers and A.F. & A.M. (Charwell Lodge, Eng.) Recreations: golf, fishing and hunting. Independent. Protestant. Residence: 317 Russell Hill Road, Toronto, Ont.

McALLISTER, J. Edgar, B.A.Sc., C.E. — Consulting Engineer, 18 Toronto St., Toronto, Ont.; Director, Advisory Board of the Economic Trusts; Goodyear Tire & Rubber Co. of Canada Ltd. Born Toronto, Ont., son of the late Samuel McAllister and Mary (Emery) McAllister, both of Toronto, Ont. Educated: University of Toronto; Michigan College of Mines (B.A.Sc., C.E.). Chemist at the Trail smelter; chemist and assistant superintendent of reduction. Genesee Copper Co.; General Manager, B.C. Copper Co.; Managing Director, British American Nickel Corp.; General Manager, National Steel Car Co., until 1920. Consulting engineer in own practice to date. Married Isabel Louise Gray, daughter of the late John Gray of Fordyce, Scotland, November 16, 1898; has two sons. Clubs: Toronto; Toronto Golf; Eglinton Hunt; Arts and Letters; University (N.Y.); Ontario Jockey. Recreations: golf, riding. Independent. Anglican. Residence: Bayview Heights, R.R. No. 1, Todmorden, Ont.

ROBERTSON, David E., M.D. — Surgeon-in-Chief, Hospital for Sick Children, Toronto, Ont. Office: Medical Arts Building, Toronto. Born Milton, Ont., son of Donald and Mrs. Stewart R. Robertson. Educated: Model School; Harbord Collegiate Institute, Toronto; University of Toronto (M.D., 1907); Post Graduate studies in surgery. Member of Staff, Hospital for Sick Children since 1912; Surgeon-in-Chief, Hospital for Sick Children, Toronto, Ont., since 1929. Assistant Professor of Surgery, University of Toronto; Consulting Surgeon, Department of Pensions and National Health; First Canadian Surgeon to perform the operation of sympathectomy; a promoter of the Medical Arts Building, Toronto, 1928. Served in World War, 1914-17, as Medical Officer, 1st Battalion, C.E.F. and 1st Field Ambulance, being renowned for the first blood transfusion done at the front. One of the two survivors of the Moose River, N.S., Mine tragedy, where they were entombed for 10 days before rescue. Has contributed many articles to Medical Journals. Married Pauline Ivey, London, Ont.; has two sons. Residence: 3 Lamport Ave., Toronto, Ont.

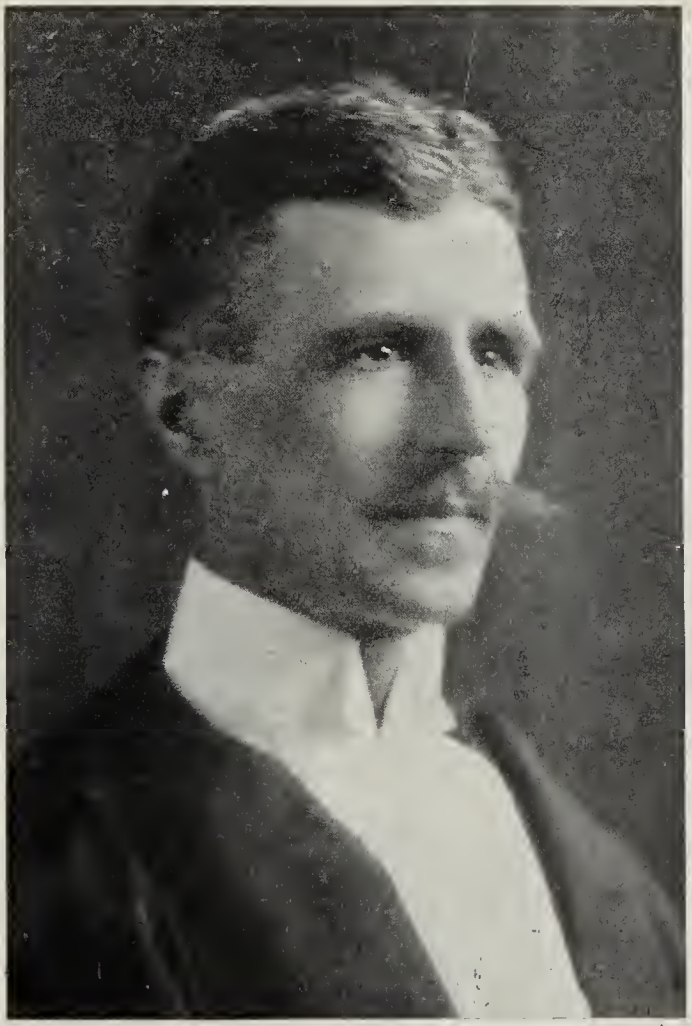

HON. A. CHASE-CASGRAIN, B.A., B.C.L.

CHASE-CASGRAIN, Hon. A., B.A., B.C.L. —Puisne Judge of the Superior Court of the Province of Quebec. Vice-President, Richelieu Realty, Ltd.; Director, Birmingham, Montreal Realty Co., Ltd. Born Quebec, April 23, 1879, son of the late Hon. T. Chase-Casgrain and Marie Louise (LeMoine) Chase-Casgrain. Educated: Quebec Seminary; St. Mary's College; McGill University (B.A., 1900; B.C.L., 1903). Called to the Bar of Quebec, 1903; created K.C., 1915, after being called to the Bar, joined the firm of McGibbon, Casgrain, Ryan & Mitchell, which subsequently became McGibbon, Mitchell, Casgrain, McDougall & Stairs, and remained a partner therein until May, 1928, when he formed partnership with E. M. McDougall, K.C., and S. C. Demers; changed to firm of Casgrain, McDougall, Demers, Lynch-Staunton, January, 1931. Appointed Puisne Judge of the Superior Court of the Province of Quebec, April 12, 1934. Life Governor, Notre Dame Hospital. Councillor, Montreal Bar, 1923-24; Treasurer, 1930-31. Married Marguerite Pinsonneault, daughter of Alfred Pinsonneault, January 28, 1912; has two sons and one daughter. Clubs: University (Montreal); Little Saguenay Fisb and Game; M.A.A.A. (Life Member); Addington Mountains Fisb and Game; Cap Tourmente Fish and Game. Recreations: fishing, shooting, yachting. Roman Catholic. Residence: 536 Clarke Ave., Westmount, Que.

REDFERN, Charles Raymond, B.Sc.—General contractor, Redfern Construction Co., Limited, general building contractors, Excelsior Life Bldg., Toronto St., Toronto, Ont. Born Owen Sound, Ontario, February 29, 1888, son of John Wesley and Jane Ferguson Redfern, both of Owen Sound, Ont. Educated: Owen Sound Public and High Schools; University of Toronto (B.A.Sc.), 1910. Completed Toronto Viaduct, 1930. Built extension to University of Toronto Schools, 1930; remodelled old Royal Ontario Museum to adjoin with new section,

CHARLES RAYMOND REDFERN, B.Sc.

1933. Constructed new stone and marble plant for Geo. Oakley & Son Ltd., 1930. Built extension for Canadian Westinghouse Co., Ltd., on King St. W., 1932, and extension to Toronto Customs House, Front St., 1935. New Head Office Bldg., for Imperial Bank, King St. W., 1935. On faculty of University of Toronto, two years after graduation. Joined P. Lyall & Sons, Construction Co., Ltd.; with firm for 17 years. Starting as Engineer, through various executive positions to President in 1929. During liquidation acted as General Manager for liquidator of same until settled. Started own business, January, 1930. Married Bessie Ingles Kinghorn (deceased, 1924), daughter of David Alexander Kinghorn, September 9, 1914; has one son and two daughters. Clubs: York Downs Golf; Toronto Curling. Societies: A.F. & A.M., University Lodge; University Chapter, R.A.M. Recreation: outdoor sports. Independent. Protestant. Residence: 100 Vesta Drive, Forest Hill Village, Ont.

BROWN, Colonel Sir George McLaren, K.B.E (Mil., 1919) — Born Hamilton, Ont., January 29, 1865, son of Adam Brown, Hamilton, Ont., and Mary Kough, Shrewsbury, Shropshire, England. Educated: Shrewsbury, England; Central School, Hamilton; Upper Canada College, Toronto. Started business career with Northern and Northwest Railway. Joined C.P.R., Vancouver, B.C., 1887, and held the following offices: Passenger Agent; District Passenger Agent; British Columbia and United States Coast; Executive Representative, British Columbia; General Superintendent, Dining Sleeping Car, Hotels; General Passenger Agent, Ocean Services, Montreal; European Traffic Manager, London, Eng.; European General Manager, 1910. Retired under C.P.R. pension rules, November, 1936. Major, Canadian Militia (retired); Colonel Imperial Army (retired); Decorated, Knight Commander of the British Empire (K.B.E.), Military Division, 1919. Imperial Service: Assistant Director, Movemment, all Theatres of War, to 1917; Assistant Director, General Railways and Movements. all theatres, to demobilization. April, 1919. Vice-President, Royal Humane Society (Canada); Member, Board, Hamilton & Wentworth Branch, Canadian National Association for the Blind; Member, Hamilton Committee, Boy Scouts Association. Married Eleanor Graham Crerar, daughter of the late John Crerar, K.C., Hamilton, Ont., April 16, 1890. Clubs: Carlton; Marlborough; Royal Automobile; City Liveries; Royal Wimbledon Golf; St. James's (Montreal); The Hamilton; Tamahaac. Societies: Royal Empire; P.M. Worshipful Company of Glovers; A.F. & A.M. (P.G.D., Eng.). Recreations: outdoor sports. Anglican. Residence: "Merksworth" 239 McNab St. S., Hamilton, Ont.

TODDINGS, Samuel Seward, Jr., M.C.P. — Editor, The Mid-Ocean Press, 46 Front Street, Hamilton Bermuda. Member, Colonial Parliament (Saint George). Born Hamilton, Bermuda, February 29, 1892. Educated: Loyola College, Montreal, Province Quebec and Temple University, Philadelphia, U.S.A. Alderman, Municipality Saint George; Coroner, Eastern District of Bermuda; Member, Board of Governors, King Edward VII Memorial Hospital; Member, Executive Committee, Bermuda War Veterans' Association; Member, Bermuda Chamber of Commerce. Served Overseas in Great War with commissioned rank in 75th Toronto Battalion, C.E.F. Married Alice Margaret Reid of Boston, 1923; has one son. Clubs: Saint George's Athletic; Old Colony and B.W.V.A. Recreations: golf and swimming. Residence: York Street, Saint George, Bermuda.

MARCHAND J. Gilles, A.R., D.Ph., D.Th., B.J.C., LL.D.—Member of The Order of The Oblates of Mary Immaculate, a religious Order engaged in preaching and teaching, Ottawa University, Laurier Ave. E., Ottawa, Ont. Born Champlain, Province of Quebec, May 11, 1886, son of Adolphe and Laganiere Marie Louise Marchand, of Champlain, Que. Educated: public and Model school, Champlain, Que.; Ottawa University, Ont. (B.A.); Gregorian, Rome, Italy (D.Ph.; B.J.C., 1911; D.Th., 1914); LL.D., University of Toronto (Honoris Causa, 1933). Rector, University of Ottawa. Councillor, Montreal Branch of the Oblate Order. Pro-Synodal Judge, Ottawa Diocese Chancery. Roman Catholic. Residence: University of Ottawa, Ottawa, Ont.

MEIKLEJOHN, Allan James, B.A.—General Insurance Broker, Bank of Commerce Bldg., Kingston, Ont. Born Hastings County, Ont., February 17, 1873, son of the late William and the late Harriet (Reid) Meiklejohn of Stirling, Ont. Educated: Belleville and Stirling High Schools; Queen's University. Taught Public School, 1891-94; Queen's University, 1894-98; Normal College, Hamilton, Ont., 1898-99; English Master, St. Thomas College Institute, 1899-1901; Principal, Dundas High School, 1901-05; English Master, Ottawa Collegiate Institute, 1905-09. Manager, Confederation Life Association, Ottawa, 1910-15; Montreal, 1916-24; Kingston, 1924-28. Appointed General Manager, Mutual Relief Life Insurance Co., Kingston, 1929; appointed Vice-President, 1930; resigned, 1932; President, Life Underwriters Association of Canada, 1914-15; Vice-President, National Association of Life Underwriters Association, 1914-15. Served with 77th Dundas Regiment, 1901-05; 43rd D.C.O.R., 1906-15; Member, Bisley Team, 1911. Trustee, Queen's University, Kingston; Past President, General Alumni Association of Queen's University; Past Chairman, Advisory Vocational Committee, Board of Education, Kingston, Ont. President, Kingston Chamber of Commerce, 1934; Member, Board of Directors, Kingston Y.M.C.A. Married Rose McCartney, daughter of the late John McCartney, Kingston, August 29, 1900. Clubs: Kiwanis; Queen's Bowling; Kingston Curling. Recreations: curling, bowling. Liberal. United Church of Canada. Residence: 231 University Ave., Kingston, Ont.

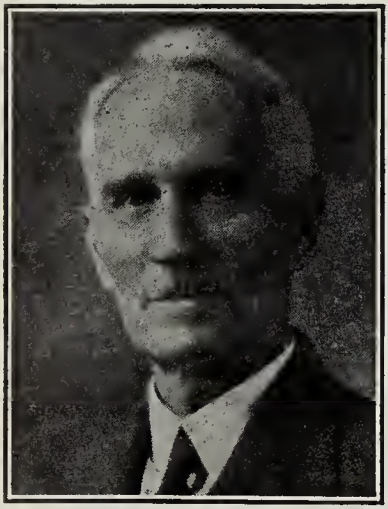

ALLAN JAMES MEIKLEJOHN, B.A.

LOUDON, Julian Derwent, B.A., M.B. (Tor.); M.R.C.S. (London); L.R.C.P. (England); F.A.C.P., F.R.C.P. (C.) — Consulting Physician in Internal Medicine, 254 Sherbourne St., Toronto, Ont. Born Toronto, Canada, May 27, 1881, son of the late President James Loudon of University of Toronto, and the late Julia (McDougall) Loudon of Renfrew, Ont. Educated: Harbord Collegiate Institute, Toronto; University of Toronto; London Hospital Medical School, London, England. Chief Physician to St. Michael's Hospital, Toronto; Assistant Professor of Medicine, University of Toronto; Associate Coroner for the City of Toronto; Physician to Hospital for Incurables, Toronto; late Senior Resident Physician, City of London Hospital for Diseases of the Chest; late Senior Resident Surgeon and Resident Physician, Royal Northern Hospital, London; Associate Editor of the Canadian Journal of Medicine and Surgery; Associate Editor of St. Michael's Hospital Bulletin. Notable Works: Cobalt (University of Toronto Monthly, November, 1905); Scheme for the Examination of Nervous System, 1912; Acromegaly with Localized Muscular Atrophy (Can. Pract., April, 1913); Subacute Combined Degeneration of the Spinal Cord (Can. Pract., July, 1913); Frontal Tumors (Can. Med. Assoc. Journal, December, 1913); Haematomyelia (Can. Jour. of Med. and Surg., March, 1914); Traumatic Lesions of Cauda Equina (University of Toronto Medical Bulletin, May, 1914); Headaches Due to Disease of the Nervous System (Can. Pract., December, 1914); A Case of Extramedullary Anginoma of the Spinal Cord (Can. Med. Assoc. Journal, March, 1915); A System for Case-Taking (MacMillan, 1916); Cyclic Vomiting in Relation to Acid Intoxication (Can. Med. Assoc. Journal, December, 1917); Clinical Electrocardiography (Can. Pract., July, 1914; Disseminated Sclerosis (Annals of Clinical Medicine, January, 1923); Hodgkins' Disease (Can. Jour. of Med. and Surg., July, 1922); A Case for Diagnosis (St. Michael's Hospital Bulletin, Aug., 1922); Acute Poliomyelitis (St. Michael's Hosp. Bulletin). In collaboration with McCormack; Preliminary Report on the Glover Micro-Organism as the Specific Cause of Carcinoma, Can. Lancet and Pract., Vol. 64, No. 1, January, 1925; Can. Jour. of Med. and Surg., Vol. 57, No. 2, February, 1925; The Journal of Cancer, Dublin, Vol. 2, No. 6, April, 1925; (b) Notes on the Isolation of the Glover Micro-organism from Blood and Tissue of Carcinomatous Cases, Can. Lancet and Pract., Vol. 64, No. 5, May, 1925; The Journal of Cancer, Dublin, Vol. 2, No. 7, July, 1925; (c) Evidence in Favor of the Microbic Origin of Carcinoma, Can. Lancet and Pract., Vol. 65, No. 5, November, 1925; Can. Jour. of Med. and Surg., Vol. 57, No. 11, November, 1925; The Journal of Michigan State Medical Society, Vol. 24, No. 12, December, 1925; (d) On the Exogenesis of Cancer, Franco-Brit. Med. Rev., London, Vol. 2, No. 10, July, 1926. In collaboration with Glover, Scott and McCormack; A Study of the Rous Chicken Sarcoma, No. 1, Canada Lancet and Pract., Vol. 66, No. 2, February, 1926; Jour. of Cancer, Dublin, Vol. 3, No. 10, April-June, 1926. In collaboration with McCormack and Howard: The Causation of Malignant Neoplasms, Med. Jour. and Rec., New York, May 5, 1926; (b) Etiology of Malignant Neophlasms,

Can. Med. Assoc. Jour., Vol. 16, May, 1926; Coronary Thrombosis (St. Michael's Hospital Medical Bulletin, Toronto, Vol. IV, No. 3, December, 1930). Married Dr. Esther Harrison (University of Toronto, M.B., 1921), daughter of the late Dr. George Harrison of Clifford, Ont., and granddaughter of the late Dr. T. T. S. Harrison of Selkirk, July 11, 1921; has two sons (David Templeman and James Lawler). Societies: Fellow of Academy of Medicine, Toronto; Catholic Hospital Association of U.S. and Canada; Canadian Medical Association; Royal Canadian Institute; Aesculapian Club; Ontario Medical Association; American Medical Editors' and Authors' Association, New York City; A.F. & A.M. (University Masonic Lodge, Toronto, No. 496, G.R.C.) (Life Member). Recreations: golf, fishing, boating, motoring. Conservative. Presbyterian. Residence: 254 Sherbourne Street, Toronto, Ont.; Summer Residence: "Kemness," R.R. No. 2, Godfrey, Ont.

SAMOISETTE, Joseph Rodolphe Phllippe Anselme—General Manager for Canada, The Phenix Fire Insurance Co. of Paris; The General Fire Insurance Co. of Paris; The Svea Fire & Life Insurance Co. of Sweden; Provincial Manager, National Fire Insurance Co. of Hartford; Insurance Exchange Building, 276 St. James St. West, Montreal, Que. Born

JOSEPH RODOLPHE PHILIPPE ANSELME SAMOISETTE

St. John's, Quebec, February 9, 1897, son of Joseph A. and Emma (Fredette) Samoisette, both of St. John's, Quebec. Educated: St. John's, Quebec. With the American Consulate, St. John's, 1912; James O'Cain, Registered, 1913-15; London and Lancashire Insurance Co. of London, 1915-20; Sun Insurance Office Ltd. of London, England, 1920-30; General Manager for Canada for present companies, since 1930. Alderman, Town of Laval-sur-le-Lac. Married Marie Aurore Guillet of St. John's, Que., September 6, 1920; has two daughters. Clubs: Montreal Reform; St. Denis; Laval-sur-le-Lac Golf (Director); St. John's Golf; Montreal Thistle Curling; Kar-Ha-Kon Fish and Game; Silver Lake Fish and Game. Societies: Province of Quebec Golf Association; Insurance Institute of Montreal; Order of the Blue Goose International. Recreations: golf, fishing, curling. Roman Catholic. Residence: 652 Davaar Ave., Outremont, Que.; Summer Residence: Laval-sur-le-Lac, Quebec.

JACKSON, Herbert Spencer, A.B., Ph.D.—Professor of Botany and Mycology, University of Toronto, Toronto, Ont. Born Augusta, N.Y., August 29, 1883. Educated: Cornell University (A.B., 1905); University of Wisconsin (Ph.D., 1929). Assistant in Mycology, Cornell University, 1904-05; Assistant Mycologist and Instructor in Botany, Delaware College and Experiment Station, 1905-08; Austin teaching fellow in Botany, Harvard University, 1908-09; Professor of Botany and Plant Pathology, Oregon Agricultural College, 1909-15; Chief in Botany, Purdue University Agricultural Experiment Station, 1915-28; Agent, Bureau Plant Industry, U.S. Dept. Agriculture, 1918-28; Professor of Mycology, University of Toronto, since 1929; Instructor in Botany, Harvard University, summer 1909; Professor of plant pathology, Cornell University, summers, 1916-17. Married Eunice Edythe Doyle, Ithaca, N.Y., April 22, 1907; has one sons and one daughter. Club: New England Botanical. Societies: Fellow, Royal Society of Canada and A.A.A.S.; Member, American Botanical; Mycological of America (President, 1934); American Phytopathological (President, Pacific Division, 1915); American Society of Naturalists; Canadian Phytopathological; Honorary Member, Sigma Xi, Gamma Alpha and Phi Sigma. Presbyterian. Residence: 75 Glenview Ave., Toronto, Ont.

MUIR, James—Assistant General Manager, The Royal Bank of Canada, Montreal, Que. Born Peebles, Scotland. Educated: Peebles Burgh & County High School. Joined Commercial Bank of Scotland Ltd., Peebles, Scotland, 1907. Chartered Bank of India, London, Eng., 1910. The Royal Bank of Canada at Moose Jaw, Sask., 1912. Successively: Inspection Dept., Winnipeg; Accountant, Grain Exchange Branch, Winnipeg; Credit Department, Head Office; Inspector, Winnipeg; Assistant Supervisor (Central and South American Branches), New York; Manager, Winnipeg, 1928; General Inspector, Head Office, 1931; Assistant General Manager, 1935. Has visited the bank's branches in Cuba, Brazil, Uruguay, Argentina and Peru; has also visited other Central American countries. Married Phyllis Marguerite Brayley, daughter of late Horace B. Brayley, Montreal, September, 1919; has one daughter. Clubs: St. James's (Montreal); Manitoba (Winnipeg); Royal Montreal Golf; Royal Montreal Curling; Mattawin Fishing. Residence: 36 Holton Avenue, Westmount, Que.

HAROLD J. ROAST, F.C.S., F.C.I.C., M.E.I.C.

ROAST, Harold J., F.C.S., F.C.I.C., M.E.I.C. Technical Adviser, Canadian Bronze Co., Ltd., Montreal, Que.; Consulting Metallurgical Chemist; Proprietor, Roast Laboratories Reg'd., Montreal; Lecturer in Metallurgy, McGill University. Born London, England, November 21, 1882, son of Frederick and Marienne (Wheeler) Roast, both of London, England. Educated: Henry VIII Foundation, Berkhampstead; Graduate, City of London College. Came to Quebec, Canada, September, 1902, Chemist, Milton Hersey Co., Montreal, 1902; Chemist in Charge Canada Iron Foundries, Radnor Forges, Que., 1903; Associated with Dr. J. T. Donald and Works Manager, Canadian Carbonate Co., Ltd., Montreal, 1904; General Manager, Canadian Magnesite Company, Montreal and Newark, N.J., U.S.A., 1907; Manager, Testing Department, The James Robertson Co., Ltd., Montreal, 1914; Vice-President and General Manager, National Bronze Co., Ltd., Montreal, 1922; President, National Bronze Company, 1926; sold National Bronze to The Robert Mitchell Co., Ltd., 1928. Mr.

Roast was retained by the Robert Mitchell Company as Metallurgical Director, 1928-33. Became associated with Canadian Bronze Co., Ltd., 1933. Represented Canada for several years on Board of American Institute of Metals, this then became part of American Institute of Mining and Metallurgical Engineers of which he is a professional Member. Largely instrumental in the organization of the Canadian Institute of Chemistry and of the Association of Professional Chemists of Quebec of which he is Vice-President. Fellow, Chemical Society of London, England; Fellow, Canadian Institute of Chemistry; Member, Engineering Institute of Canada; Member, Society of Chemical Industry, American Society for Testing Materials, etc.; Fellow, Sigma XI Society, McGill Chapter. Author of numerous papers read before various Scientific Societies in Canada and the United States. Actively interested in Social Service Work. Clubs: Chemists' (New York); Mount Stephen; Rotary. Recreations: rowing, fishing, shooting. Independent. Anglican. Residence: Montreal, Que.

SMITH, Francis Drake Llewellyn — Honorary Secretary, Red Cross Society of Canada. Born Trowbridge, Ont., son of the late Rev. Nathaniel Smith (English) and Annie (Drake) Smith of Toronto (United Empire Loyalist

FRANCIS DRAKE LLEWELLYN SMITH

stock). Educated: Niagara-on-the-Lake; London, Ont.; Osgoode Hall, Toronto. Formerly chief editorial writer, Toronto World; for ten years chief editorial writer, Toronto News, succeeding the late Sir John Willison as Editor-in-Chief of that journal. Chief Editor, Mail & Empire, Toronto, Ont., 1930-36. Was one of the organizers and a Director of the Canada Colonization Association, which has for years been a foremost agency in successful immigration and land settlement work. Wrote "Canada's Part in the Great War" and a number of pamphlets on the War and political subjects. A contributor to Canadian and British magazines, periodicals and newspapers, including the London Times. For twenty years Canadian correspondent for the Melbourne Argus, Australia. He was one of the Canadian editors who, in 1918, visited the war zone and the Grand Fleet as guests of the British and French Governments. A strong Imperialist in the sense that he believes in the past, present and future of the British Empire as the sheet anchor of civilization. Clubs: National; Albany; Toronto Golf; Arts & Letters; Canadian; Empire; Toronto Liberal-Conservative Business Men's; Honorary Life Member of the English Speaking Union. Recreations: golf and fishing. Conservative. Presbyterian. Residence: 74 Howland Ave., Toronto, Ont.

MURPHY, Edward Joseph, K.C., B.A. — Barrister, E. J. Murphy & Co. (established 1929), Sterling Tower, Toronto, Ont. Born Toronto, Ont., July 1, 1895, son of Edward

EDWARD JOSEPH MURPHY, K.C., B.A.

and Lucy (McCree) Murphy of Toronto, Ont. Educated: University of Toronto (B.A.); Osgoode Hall, Toronto. Started practise on own, 1912; called to the Bar of Ontario, February 1, 1921; appointed Assistant Crown Attorney for the City of Toronto and County of York. September 13, 1921; held this position until October, 1929, when he resigned in order to enter into politics and resume his private practice. Elected Member, Ontario Legislature, riding of St. Patrick, Toronto, November, 1929; defeated at Provincial Elections, 1934. Created K.C., June, 1933. Married Louise Putman, daughter of the late John Putman, July, 1923. Clubs: Albany; Uplands Golf; Eglinton Hunt; Granite. Recreation: golf. Conservative. Roman Catholic. Residence: 92 Highbourne Road, Toronto, Ont.

GRANT, Milton Daniel, F.I.A., F.A.S. — Managing Director, Sovereign Life Assurance Co., 300 Boyd Bldg., Winnipeg, Man. Born Hopewell, N.S., son of Thomas and Catharine

MILTON DANIEL GRANT

Grant. Educated: New Glasgow High School; Pictou Academy and Harvard University. Became Actuary with Dominion Government, Ottawa. Also Actuary of the Capital Life for some years prior to coming to the Sovereign Assurance Company, which he joined in 1916. Author of various papers on Actuarial Science. Married Janet McColl, daughter of Jeffery McColl of New Glasgow, 1904. Clubs: Manitoba; St. Charles Country. Societies: Fellow, Institute of Actuaries (London, Eng.); Fellow, Actuarial Society of America. Recreation: golf. United Church of Canada. Residence: 1002 Dorchester Ave., Winnipeg, Manitoba.

RYAN, Most Rev. Patrick Thomas, B.A.— Bishop of Pembroke, Pembroke, Ont. Born Curragh Camp, Kildare, Ireland, December 5, 1864, son of John and Mary Ellen (Allen) Ryan. Educated: Pembroke Separate and high schools; Ottawa University; Grand Seminary, Montreal (B.A.). Came to Canada, June, 1870. Ordained Priest, December 21, 1887, by Right Rev. N. Z. Lorrain, Bishop of Pembroke; Parish Priest, Mount St. Patrick, Ont., 1891-93; Renfrew, Ont., 1893-1914; Bishop, 1912. Roman Catholic. Residence: P.O. Box 999, Pembroke, Ont.

CHIPMAN, Howard Nelson — Real Estate, Manufacturers Tortoise Shell (established 1908), Nassau, Bahamas. Born Dunmore Town, Harbor Island, November 5, 1881, son of Charles Howard Chipman of Nassau, N.P., and Beatrice Chipman of Dunmore Town. Came to Canada as representative, Bahamas, in charge Bahamas exhibits, 1913-14-15, and on other occasions. Recreations: all out-door sports. Residence: 285 Bay St., Nassau, Bahamas.

SINCLAIR, Victor A., B.A., LL.B., K.C., ex-M.P.P.—Barrister; Consultant and Counsel, Workmen's Compensation and Social Insurance, Life Insurance and Corporation Law. 1503 Canada Permanent Bldg., Bay St., Toronto. Born Tillsonburg, Ont., May 16, 1872, son of Lachlin C. and Roxilana (Van Norman) Sinclair. Educated: Tillsonburg Public School; High Schools, Tillsonburg and Beamsville; University of Toronto (B.A., LL.B.); Prize-

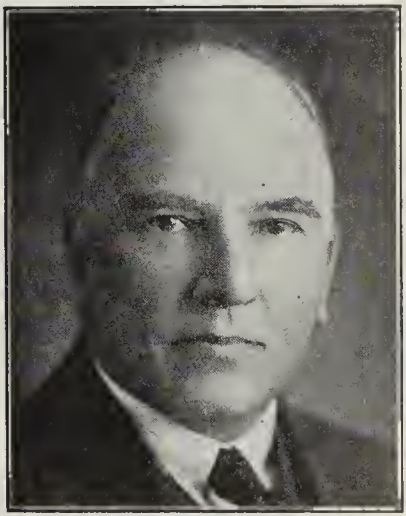

VICTOR A. SINCLAIR, B.A., LL.B., K.C., ex-M.P.P.

man and Medallist at Osgoode Hall. Read Law with W. A. Dowler, K.C., Tillsonburg, and Hon. Mr. Justice Masten, Toronto; called to the Bar of Ontario, 1895; Partner, Dowler & Sinclair, 1895-1908; has practised alone since 1908; creatde King's Counsel, August, 1921. Councillor, Tillsonburg, 1897-1900; Mayor, 1900-01; High School Trustee, 1909-18; ex-President, Conservative Club; Member of Council, Board of Trade, 1903-25; High Solicitor, Canadian Order of Foresters for Canada; President, Horticultural Society, 1908-18; Past Supreme Leader, Order of Canadian Home Circles, 1921. Member of Ontario Legislative Assembly for South Oxford, 1914 to 1919. Chairman, Workmen's Compensation Board of Ontario, 1925-35. Member, Social Insurance Committee of International Labor Office, Geneva. Married Gertrude L. Draper, daughter of the late George Draper, Listowel, Ont., February 6, 1901; has two daughters. Clubs: National; Albany; Granite; York Downs Golf; Toronto Golf. Societies: A.F. & A.M. (Past Master, No. 78, A. & A.S.R., London); C.O.F.; C.O.O.F.; I.O.F. Recreation: gardening. Conservative. Anglican. Residence: 49 Hillholme Road, Toronto, Ont.

BELANGER, J. Alfred — Sales manager, Dominion Wood Heel Co. Ltd., manufacturers of wooden heels for ladies, 4520 De la Roche St., Montreal, Que.; President, Basin Gold Mining Corp. Ltd.; La Pause Gold Mining

J. ALFRED BELANGER

Corp. Ltd.; Director, Wood Cadillac Mines Ltd.; Westwood Cadillac Mines Ltd. and Brown Bousquet Mines Ltd. Born St. Jerome, Quebec, December 17, 1884, son of J. A. Belanger and Pomela Chartrer Belanger, both of St. Jerome, Que. Educated: Terrebonne College. Served as salesman with United Last Co. Ltd., 1920-26; joined sales staff of Dominion Wood Heel Co. Ltd., 1926, where he is still sales manager. Married Edith Perry, daughter of J. B. Perry, June 29, 1908 has one son and one daughter. Recreations: fishing and hunting. Residence: 7113 Christopher Columbus St., Montreal, Que.

GOUGE, Jesse — President, Newcastle Coal Co., Ltd., Drumheller, Alta.; Secretary and Managing Director, Alberta Block Co., Ltd.; President and Managing Director, Maple Leaf Minerals Ltd.; President, Superba Coal Co., Ltd. Born Decatur, Ill., U.S.A., October 14, 1868, son of the late William E. and the late Naomi (Dempsey) Gouge. Educated: Decatur High School; Northern Illinois College. Practised Law in Iowa, 1896-1907. Came to Canada (Calgary, Alta.), 1907. Prospected for coal at Drumheller, 1910, and formed Newcastle Coal Co., Ltd., 1911. Naturalized British Subject, 1912. Married Maude Maguire, daughter of John Maguire, 1892; has one son and one daughter. Society: I.O.O.F. (Modern Woodmen). Recreations: fishing, hunting. Liberal. Residence: Drumheller, Alta.

GERMAN, Alan Macdonell, B.A.Sc.—Director and General Manager, The Canadian Dredge & Dock Co., Ltd., Midland, Ont.; Harbour Commission Bldg., Toronto; Member. Canadian Engineering Institute of Canada. Born Toronto, Ont., Nov. 25, 1890, son of W. M. German, K.C. of Welland Ont. and Henrietta (Macdonell) German of Welland, Ont. Educated: Welland High School; University of Toronto (B.A.Sc., 1914). Gained practical experience on Grand Trunk Pacific Railway, in surveying and construction work, 1912; went to Fort George, and Prince Rupert, B.C., as District Resident Engineer, for the Grand Trunk Pacific Railroad, 1913; joined Canadian

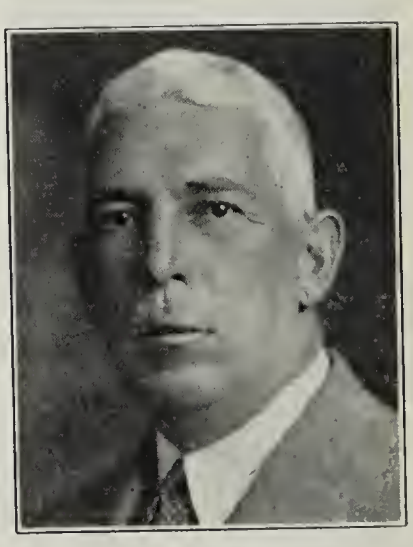

ALAN MACDONELL GERMAN, B.A.Sc.

Dredging Company on Section 5, Welland Ship Canal, 1914 to October, 1915; returned after the war and took charge of construction on Section 5 of the Welland Ship Canal, 1919-24; assumed charge of Section 7, Welland Ship Canal, 1925-31; came to Toronto as Assistant Manager and General Superintendent in charge of all operations including development of Ports on the Great Lakes, St. Lawrence River Ship Canal and Ports on the Atlantic seaboard, 1931 to date; appointed Director of company, 1936; General Manager, April, 1937. Served Overseas as Lieutenant, Canadian Engineers, 1916; transferred to Canadian Machine Gun Corps as Captain; acting Major; mentioned three times in despatches. Married Isabelle Drew, daughter of John A. Drew, K.C., of Guelph, Ont., October 2, 1926; has one son and two daughters. Clubs: Lookout Point Golf (Welland); Rosedale Golf (Toronto); Badminton & Racquet. Society: Engineering Institute of Canada. Recreations: badminton, golf. Roman Catholic. Residence: 19 Castle Frank Crescent, Toronto, Ont.

HENRY SAMUEL DENNY, C.B.E., S.M.B.

DENNY, Henry Samuel, C.B.E., S.M.B. — (School of Mines, Ballarat, Australia); Consulting Engineer; Director or Consulting Engineer to a number of Companies in Canada, 25 King St. West, Toronto, Ont. Born Bathurst, New South Wales, Australia, March 13, 1872, son of Thomas Denny of Kent, England, and Agnes (McKibbin) Denny of County Antrim, North Ireland. Educated: high school, Sydney; School of Mines, Ballarat (in University of Melbourne), Australia; (Degrees in Assaying, Metallurgy, Surveying, Geology, Mineralogy, etc.); Assistant Engineer, various mining companies in Europe and South Africa, 1892-96; Assistant Consulting Engineer, Albu Group, Johannesburg, 1897-1902; General Manager, Mines of the Albu Group, Johannesburg, 1903-06; Consulting Mining Engineer, various interests in United States, Mexico and Europe, 1907-14; Superintendent of several High Explosive Factories, Ministry of Munitions, Great Britain, 1915-18; Technically advising General Plumer, War Office, Germany (occupied territory), 1919; Consulting practice, H. S. Denny, London, England, 1919-26; came to Ontario and Quebec, Canada, May, 1920, originally

on professional work and made many visits since; Director and Consulting Engineer of several Companies. Took up temporary residence in Canada, 1927. Author of many contributions to technical mining and metallurgical literature, South Africa, England, United States. Member, Institution Mining and Metallurgy, London, England; Member, American Institute Mining & Metallurgy Engineers, United States; Member, South African Association of Engineers, South Africa. Married Edith Mary Mare, daughter of the late George H. Mare of London, England, July 1, 1899; has one son and two daughters. Recreations: tennis, golf. Residence: 139 Cottingham St., Toronto, Ont.

DOUGLAS, Malcolm Lyall — Vice-President and General Manager, John B. Stetson Company (Canada) Limited (parent Co., Philadelphia, Est., 1865, Canadian subsidiary, Est., 1935), manufacturers of fur felt hats for men and women, Hamilton Street, Brockville, Ont.; Vice-President and General Manager, St. Lawrence Hat Body Corporation Limited. Director, John B. Stetson Company (Canada) Limited and St. Lawrence Hat Body Corporation Limited. Born Woodstock, Ont., February 5, 1896, son of Malcolm and Christina Hay Douglas, both of Woodstock, Ont. Educated: Woodstock public schools and Collegiate Institute; University of Toronto. Joined Dominion Rubber Company Ltd., Toronto, 1919. Went to England for Dominion Rubber Co. in May, 1920. In Great Britain until January, 1929, as a Director of the British subsidiary, in charge of sales. Appointed General Sales Manager, Tires, for Canada, 1929. Left Dominion Rubber Company on formation of the Canadian subsidiary of John B. Stetson Company, hat manufacturers, of Philadelphia in May, 1935 to become Vice-President and General Manager. Greatly interested in the Boy Scout movement. One of Canada's representative Boy Scouts at the Coronation of King George V, 1911. At present on Provincial Executive Committee and Canadian General Council. Received Jubilee Medal for Scout work. Served Overseas, first in Infantry and later in Royal Air Force. Has taken an active interest in civil aviation and is a qualified pilot. Married Aveleigh Margaret Wallace, daughter of Judge J. G. Wallace, of Woodstock, Ont., July 12, 1922, London, England; has one daughter. Clubs: Engineers (Montreal); National (Toronto); Rotary; Brockville (Brockville); Brockville Country; Kitchener-Waterloo Flying. Societies: A.F. & A.M.; Psi Upsilon Fraternity (University of Toronto). Recreations: flying, swimming and golf. Anglican. Residence: 65 Pine St., Brockville, Ont.

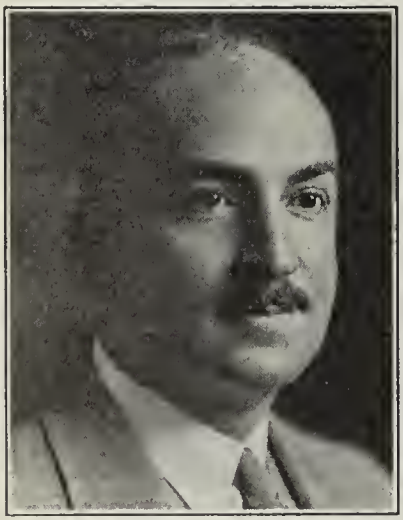

MALCOLM LYALL DOUGLAS

HOLTON, Mark Baldwin—President, Chipman-Holton Knitting Co., Hamilton, Ont.; President, Glendale Spinning Mills; Director, Hamilton Cottons, Ltd.; Director, Bituminous Spraying & Contracting Co., Ltd.; Director, Duro-Aluminum Co., Ltd.; Treasurer, Butterfly Hosiery Co., Drummondville, Que.; President, National Paper Goods Co., Limited. Born Hamilton, Ont., February 10, 1884, son of William A. and Frances Eleanor (Hill) Holton, both of Hamilton, Ont. Educated: public school and collegiate institute, Hamilton, Ont. With present business since 1902; the business is the largest of its kind in Canada and among the largest on the continent, with branch factories at Glendale, E. Hamilton and Welland. Married Vera Jean Shambrook, daughter of Geo. Shambrook of Hamilton; has two sons and three daughters. Clubs: Ancaster Golf; Burlington; Hamilton; Tamahaac. Recreation: golf. Independent. Presbyterian. Residence: 262 James St. S., Hamilton, Ont. Summer Residence: Port Nelson, Ont.

MARK BALDWIN HOLTON

McDONALD, John Hay, B.A., LL.B., K.C. —Lawyer; McDonald & Gould, engaged in general law practice, 47 Main St. W., North

JOHN HAY McDONALD, B.A., LL.B., K.C.

Bay, Ont. Born Paisley, Bruce County, Ont., January 21, 1891, son of John Wallace and Margaret Ewart (Hay) McDonald, both of Paisley, Ont. Educated: Queen's University, Kingston (B.A., 1910); University of Toronto, 1913 (LL.B.); Osgoode Hall, 1913. Read Law with Rowell, Reid, Wood & Wright, Toronto, Ont.; Called to the Bar of Ontario, 1913. After several years in Municipal Council was Mayor of North Bay, 1923-25; in latter year, North Bay was incorporated as a City. President, Board of Trade, 1926, and continued as Member, Council Board, since that time to date. Member of most local boards, Schools, Hospitals, Children's Aid, and Member, Board of Governors, Nipissing Home for the Aged, since inception. President, Motor League, 1930. Junior, Rowell, Reid Co., Toronto, 1913; partner, Gould & McDonald, North Bay, 1914; proprietor, J. H. McDonald, North Bay, 1918. After several junior partners, Mr. G. Gould, son of previous partner, became partner in firm of McDonald & Gould, North Bay, 1934 to date. Created King's Counsel, 1935. President, Liberal Association on several occasions; Liberal Candidate, Provincial Election, 1929, for Nipissing District; defeated in Provincial Election, 1929. Married Bessie Lewer Adams, daughter of Rev. A. A. Adams of Westfort, Ont., August 25, 1915; has two sons. Clubs: Rotary (Charter Member; President, 1928; Member, Canadian Advisory Committee, 1929); North Bay Golf & Country. Society: I.O.O.F. Recreations: fishing, hunting, tennis, golf and curling. Liberal. United Church of Canada. Residence: 199 Queen St., North Bay, Ont.

MACAULAY, Douglas Lawson, B.A., B.Sc. —Assistant Secretary, Sun Life Assurance Co. of Canada, Montreal, Que. Born Montreal, Que., July 14, 1891, son of Thomas Bassett

DOUGLAS LAWSON MACAULAY, B.A., B.Sc.

Macaulay. Educated: Westmount Academy; St. Andrew's College, Toronto; McGill University, B.A., B.Sc. Commenced with the Sun Life Assurance Co., March, 1918; appointed Inspector of Agencies, 1921; appointed Assistant Secretary, March 1, 1923. Went Overseas with the 2nd Canadian Pioneers; transferred to the Royal Flying Corps; wounded December 28, 1916. Served on the Sub-committee on Aircraft design of the National Advisory Committee for Aeronautics at Washington, June to December, 1918. Married Ada Althea Hazen, daughter of Sir Douglas Hazen, May, 1925; has two sons and two daughters. Clubs: University; Canadian. Recreation: gardening. Residence: Hudson Heights, Que.

GIBSON, Joseph Garfield, K.C.—Barrister-at-Law, Gibson & Gibson, Barristers, etc. (established 1914), Bank of Hamilton Building, Toronto, Ont.; Director, A. W. Allan-White Co. Limited, and Sandilands Valve Mfg. Co. Limited; Secretary-Treasurer, Canada Machinery Corporation Limited. Fellow, Chartered Institute of Secretaries of London, England. Born Ingersoll, Ont., June 21, 1881, son of

JOSEPH GARFIELD GIBSON, K.C.

Joseph and Janette (Buchanan) Gibson, both of Ingersoll, Ont. (both deceased). Educated: Ingersoll public schools; Ingersoll Collegiate Institute; Osgoode Hall Law School (Honor Graduate). Read Law with Rowell, Read, Wilkie, Wood & Gibson, Toronto; called to the Bar of Ontario with honors, 1907; sole partner, J. G. Gibson, Ingersoll, 1907-14; partner, Gibson & Gibson, Toronto, 1914-25, now senior partner; created K.C., 1929. Prior to the consolidation with the Abitibi Power & Paper Company, Limited, was for fifteen years Secretary and Counsel for The Spanish River Pulp and Paper Mills, Limited, Lake Superior Paper Company, Limited, Fort William Paper Co., Limited, and Kaministiquia Power Co., Limited, and acted as Solicitor for the Liquidator of The Spanish River Pulp and Paper Mills, Limited, in connection with the consolidation of that Company and its subsidiaries with the Abitibi Power & Paper Company, Limited. Chairman, Public Library Board, Ingersoll, 1908-11, Commissioner and Member, Provincial Executive Boy Scouts' Association. Married Janet Bell Brown, daughter of George Brown, Ingersoll (deceased); has three sons and one daughter. Clubs: Albany, Uplands Golf, Board of Trade, Empire, Canadian, Canada Lawn Bowling, Royal Canadian Yacht, all of Toronto. Society: A.F. & A.M. Recreations: tennis, gardening and lawn bowling. Conservative. United Church of Canada. Residence: 35 Chicora Avenue, Toronto, Ont.

SCOTT, William Bridges, M.A., B.C.L., K.C. — MacDougal, MacFarlane, Scott & Hugessen, Barristers and Solicitors, 507 Place d'Armes, Montreal, Que. Born Drummond-

WILLIAM BRIDGES SCOTT, M.A., B.C.L., K.C.

ville, Que., April 7, 1888, son of Frederick George Scott, C.M.G., D.S.O., M.A. D.C.L. (Rector of St. Matthew's Church, Quebec; Archdeacon of Quebec), and Amy (Brooks) Scott. Educated: Quebec High School; University of Bishop's College, Lennoxville (M.A.); McGill University (B.C.L.). Called to the Bar of Quebec, July, 1912; created K.C., 1928. Member, Lafleur, MacDougall, MacFarlane & Barclay. Served Overseas with the Royal Montreal Regiment (14th Battalion, C.E.F.). Married Esther Aird, daughter of the late James Aird, February 3, 1917; has three sons. Clubs: University; St. James's; Royal Montreal Golf; Canada; Royal St. Lawrence Yacht. Conservative. Anglican. Residence: 611 Sydenham Ave., Westmount, Que.

JOHN ARCHIBALD BURNS

BURNS, John Archibald — President and General Manager, Monarch Knitting Co., Ltd., Dunnville, Ont.; Branch Offices: Toronto, Montreal, Hamilton, Ottawa, Winnipeg, Calgary and Vancouver; Factories: Dunnville, St. Thomas and St. Catharines. Born Meaford, Ont., September 16, 1878, son of Charles Burns (for a number of years Mayor, and a prominent merchant of Meaford), and Margaret (Carnaban) Burns of Meaford, Ont. Educated: public and high schools of Meaford. Entered the Dominion Postal Department in a minor capacity, 1896; transferred to the Dunnville Post Office, 1898, and remained in that service until 1902. In association with Mr. F. R. Lalor and Mr. G. H. Orme, establishing the Monarch Knitting Company, January, 1903 (for the manufacture of lumbermen's socks and sweaters); was appointed Manager and Treasurer upon incorporation of the company, and General Manager, 1912; under the managerial guidance of Mr. Burns, the company has enjoyed an unbroken record of successful expansion. President, Canadian Woollen and

Knit Goods Manufacturers' Association, 1926-27; Member of Executive, Canadian Woollen and Knit Goods Manufacturers' Association, since its inception; Member, Executive Council, C.M.A., 1928. Member, Educational Committee, C.M.A., 1936. Married Janet Munro, daughter of the late J. W. Munro (M.P. for Pembroke), 1908; has one son (John Munro) and one daughter (Helen Janet). Clubs: Lions; Dunnville Golf and Country (President, 1923-25); Niagara Falls Golf and Country; Lookout Point Golf and Country (Welland). Society: A.F. & A.M. (Amity Lodge, No. 32). Recreation: golf. Conservative. Anglican. Residence: Dunnville, Ont.

GORDON, George Blair, B.Sc. — Managing Director, Dominion Textile Co. Ltd., Cotton Manufacturing, 710 Victoria Square, Montreal, Que.; Managing Director, Sherbrooke Cotton Co. Ltd.; Drummondville Cotton Co. Ltd. and

GEORGE BLAIR GORDON, B.Sc.

The Montreal Cottons Ltd.; President, Industrial Specialty Co. Limited. Born Westmount, Que., January 9, 1900, son of Sir Charles Blair Gordon of Montreal, Que., and Eidith Anne (Brooks) Gordon of Seaforth, Ont. Educated: Lower Canada College; McGill University (B.Sc., Electrical Engineering). Electrician, Provincial Paper Co., Port Artbur, Ont., 1922-23; fitter helper, Dominion Textile Co. Ltd., Montreal, 1923-24; Assistant to General Superintendent, Dominion Textile Co. Ltd., 1924-27; Assistant to General Manager, 1927-31; appointed Managing Director, 1933. Served with Royal Air Force as Second Lieutenant, 1918-19. Married Dorothy Mann (deceased), daughter of J. A. Mann, K.C.; has one son (James Blair); secondly, Mary A. McCulloch, daughter of R. O. McCulloch of Galt, Ont. Clubs: Montreal Indoor Tennis; Winter; Racquet; University. Society: D.K.E. Fraternity (McGill). Recreations: tennis, polo. Conservative. United Church of Canada. Residence: 54 Summit Circle, Westmount, Que.

DOHERTY, Ormsby Alfred—Vice-President, Gairdner & Co., Ltd., Government, Municipal and Corporation Bonds, 320 Bay St., Toronto, Ont.; Director, Bloor-St. George Realty Co.,

ORMSBY ALFRED DOHERTY

Ltd. Born February 27, 1901, son of Alfred J. Doherty of Toronto, and Fanny May Doherty (deceased). Educated: Brown's School; Oakwood Collegiate Institute; Upper Canada College. Joined Wood, Gundy & Company as Junior, April 1, 1918; formed partnership with Gairdner, Clarke & Co., November, 1921; Mr. J. A. G. Clarke retired on September 1, 1925, and the business was continued under the firm name of Gairdner & Company, Mr. Doberty being made Vice-President. Married Dorothy Davies, daughter of tbe late Robert H. Davies, June 3, 1924; has one daughter. Clubs: National; Rosedale Golf; Toronto Badminton & Racquet. Conservative. United Church of Canada. Residence: 67 Delisle Ave., Toronto, Ont.

WALTER CUNNINGHAM THOMSON, K.C.

THOMSON, Walter Cunningham, K.C. — Barrister and broker executive, Thomson & Martin & Co., Northern Ontario Bldg., 330 Bay St., Toronto, Ont. Born Hastings, Ont., December 21, 1895, son of the late Rev. David Anderson and Janet (McMillan) Thomson, both of Hastings, Ont. Educated: public and high school Norwood, Ont.; Osgoode Hall, Toronto. Read Law with Mr. Justice Norman MacDonnell; called to the Bar of Ontario, 1923; created King's Counsel, 1933. Practised under his own name, 1929-31. Member of firm of Thomson and McMillan, Toronto, Ont., established 1931; Legal adviser to Presbyterian Church of Canada; Ritchie Cut Stone Co. of Canada, Ltd.; Wholesale Milk Producers Association, and W. C. Pitfield & Co. Ltd. President, Canadian Ayrshire Breeders Association, Ottawa. Served in World War as commissioned officer, 21st Batt., C.E.F.; retired with rank of Major, 1920. Married Greta Brophy Whitehead, daughter of William George Whitehead, June 25, 1924; has one son and two daughters. Clubs: Ontario; York Downs; Engineers. Society: A.F. & A.M. Liberal. Presbyterian. Residence: Alloway Farm, Pickering, Ont.

TAYLOR, Plunkett Bourchier—President and Manager, The Brading Breweries, Ltd., Ottawa; Director, Brewing Corporation of Canada. Born Kingston, Ont., August 11, 1863, son of Thomas Dixon Taylor, C.E., and Lucy E. (Bourchier) Taylor of Kingston, Ont. Educated: Trinity College School, Port Hope; Ottawa Collegiate Institute. Clerk, Post Office Department, Ottawa, 1880-99; Clerk, Bank of Ottawa, Ottawa, January, 1900, to March 31, 1904; Manager, Northern Crown

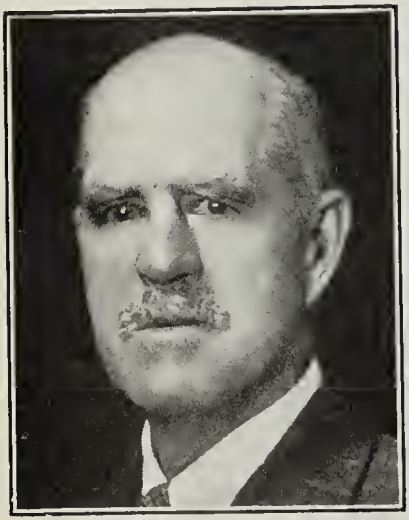

PLUNKETT BOURCHIER TAYLOR

Bank, Ottawa, April 1, 1904, to July 1, 1908; Manager, Royal Bank of Canada, Rideau St., Ottawa, July 1, 1918, to April 30, 1923; retired on pension; became Ottawa Manager, McLeod, Young, Weir & Co., Investment Bankers, July 1, 1923; retired, January, 1931. President, Ottawa Canadian Club, 1906-07. Served with Governor-General's Foot-Guards. Private to Lieut.-Colonel, 1879 to 1923; served with Guards' Sharpshooters, North-West Rebellion, 1885; served in Great War; proceeded Overseas as 2nd in Command, 77th Battalion, C.E.F.; holds Colonial Volunteer Long Service Decoration. Married Florence Gertrude Magee, daughter of Charles Magee, April 18, 1900; has two sons. Clubs: Rideau; Royal Ottawa Golf; Rideau Curling. Conservative. Church of England. Residence: 299 Hillcrest Rd., Rockcliffe Park, Ottawa, Ont.

ROSS, Henry Taylor, K.C., B.A., LL.B.—Past Secretary-Treasurer, Canadian Bankers' Association. Born Margaree, N.S., March 9, 1861, son of the late John R. and the late Armenia M. (Burton) Ross of Nova Scotia. Educated: Pictou Academy and Horton Collegiate Institute; Acadia University (B.A., 1885); Dalhousie University (LL.B., 1889); Acadia University (D.C.L., 1919). Read Law with Brenton H. Eaton, K.C., of Halifax, N.S.;

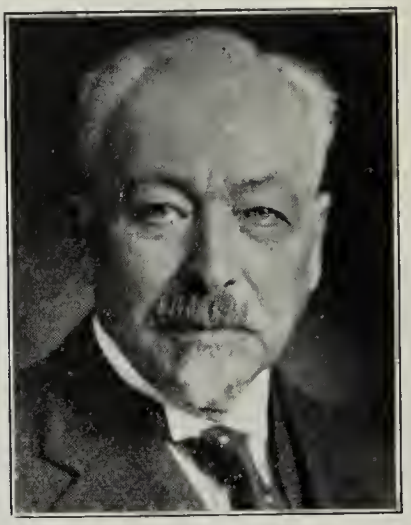

HENRY TAYLOR ROSS, K.C., B.A., LL.B

called to the Bar of Nova Scotia, November 5, 1889; created K.C., 1910. Practised Law at Bridgewater, N.S., 1889-1906; Assistant Deputy Minister of Finance, Dominion Government, Ottawa, 1906-16; appointed Secretary-Treasurer, Canadian Bankers' Association, 1916; retired, December, 1934. Member, Board of Governors, McMaster University. Married Alice L. Tupper, daughter of the late J. Allan Tupper of Bridgewater, N.S., September 16, 1891; has four sons (Bruce (Major, C.E.F., M.C. with Bar), Allan T. (Artillery and Flying Corps, C.E.F.), Henry T. Junior (Tank Corps, C.E.F.) and Donald) and three daughters (Ruth (Mrs. E. Harold Thistlethwaite), Marjorie and Alice Tupper (Mrs. Graham S. Mackenzie)). Club: York (Toronto). Baptist. Residence: 55 Walmer Road, Toronto, Ont.

DENISON, Lewis — General Manager, National Cartage and Storage Limited, Winnipeg, Man. Born Rossland, B.C., January 7, 1900, son of P. G. and Bertha Maud (Lewis) Denison. Educated: Winnipeg, Man. From the inception of his business career his work has been connected with the transportation business, successively with the Canadian Northern Railway, the Canadian National Railways, and in the tariff bureau of the Canadian Pacific Railway, previous to becoming General Manager of the National Cartage and Storage Limited. Married Margaret Lawrence of Winnipeg, 1924; has two daughters. Clubs: Carleton; Winnipeg Gun. Recreations: duck shooting. Anglican. Residence: 360 Oak Street, Winnipeg, Manitoba.

HON. CHARLES McCREA, K.C.

McCREA, Hon. Charles, K.C. — Lawyer and ex-legislator, 410 Royal Bank Building, Toronto, Ont.; Vice-President, Toronto Consolidated Trusts Corporation; Chairman of the Board, The Mining Corporation of Canada Limited; Director, The Imperial Life Assurance Company of Canada. Born Springtown, Renfrew County, Ont., December 27, 1877, son of James and Elizabeth (Jervis) McCrea of Irish Scotch parentage. Educated: Separate and high schools, Renfrew, Ont., Law School, Osgoode Hall, Toronto; University of Toronto, LL.D., honoris causa, 1934. Read Law with the late Hon. T. W. McGarry, formerly Provincial Treasurer of Ontario; called to the Bar of Ontario, 1901; created K.C., 1921; practised his profession with success at Sudbury, Ont., 1901-23. First elected to Legislative Assembly of Ontario, for Sudbury District in general elections, 1911; re-elected at each successive general election (with several acclamations) until defeat at general election, 1934. Minister of Game and Fisheries, 1923-32. Minister of Mines, Province of Ontario, 1923-34. Visited

England as Minister of Mines to present mining opportunites of the Province, 1924. Has contributed to the development of Ontario Mining Industry. Bencher of the Law Society of Upper Canada. The mining fraternity of Ontario presented to him his portrait painted in oils by Sir Wyly Grier, March, 1934. Has been engaged in the practice of his profession under his own name at Toronto, since 1934. Married Edith Louise, daughter of the late M. H. Dent, banker, Renfrew, Ont., November 25, 1903; has three daughters and one son (James Dent, deceased). Clubs: Rosedale Golf; Toronto Golf; Toronto Hunt; Seigniory (Quebec); Granite (Director); Albany; R.C. Y.C. Conservative. Roman Catholic. Recreation: golf. Residence: 14 Edmund Ave., Toronto, Ont.

MARSHALL, Hon. Duncan MacLean (A.S. A.), M.P.P.—Minister of Agriculture, Province of Ontario, Parliament Buildings, Toronto, Ont. Born Township Elderslie, County of Bruce, Ont., September 24, 1872, son of John and Margaret (McMurchy) Marshall. Educated: high school, Walkerton; Collegiate Institute, Owen Sound. Spent early years on father's farm; taught school, 1890-94; with Toronto World and Toronto News; was one of the best-known organizers and workers, Patrons of Industry Movement, in Ontario, 1891-98; bought Union-Standard, Thornbury, Ont., and Clarksburg Reflector, Clarksburg Ont., 1900; Proprietor, Bracebridge Gazette, 1903-05; moved to Alberta, 1905, as Editor and Manager, Daily Bulletin, Edmonton; owned and operated large farm. Olds District; extensive breeder of pure-bred Shorthorn Cattle; Proprietor, Olds Gazette for fourteen years. Unsuccessful candidate to House of Commons for Muskoka, 1904; elected to Alberta Legislature for Olds, 1909; appointed Minister of Agriculture for Alberta, Rutherford Administration, 1909; re-appointed, Sifton Administration, 1910; established the Alberta Provincial Schools of Agriculture, 1913, for the training of farmers' sons and daughters; resigned office with the Stewart Government, August, 1921; appointed Commisioner of Agriculture for Canada, February, 1922, and resigned, December, 1923; visited Great Britain three times in 1922 and 1923 in connection with the removal of the Embargo against Canadian cattle. Member, Canadian Records Executive Committee, 1925-30. Elected for Peel County, Provincial Election, June, 1934. Appointed Minister of Agriculture, Province of Ontario, July, 1934. President, Dominion Shorthorn Breeders' Association, 1924 and 1921. Received Honorary degree of D.Sc. (Doctor of Agriculture) from Iowa State College of Agriculture, Ames, Iowa, 1935. Author of "Field and Farmyard," "Shorthorn Cattle in Canada." Married Christina MacIsaac, Charlottetown, P.E.I., 1899; has three sons (John C. Marshall, B.A., LL.B., Duncan Marshall, Jr., B.Sc., and Bruce Marshall, B.A.). Societies: A.F. & A.M.; S.O.S.; I.O.F.; C.O.F. Liberal Presbyterian. Residence: Toronto, Ont.

BALMER, J. B. — General Manager for Canada of International Metal Industries Limited, the parent Company of Service Station Equipment Company Limited, Fess Oil Burners of Canada Limited, Canadian John Wood Company Limited, and Hostess Corporation Limited, 101 Hanson Street, Toronto, Ont.

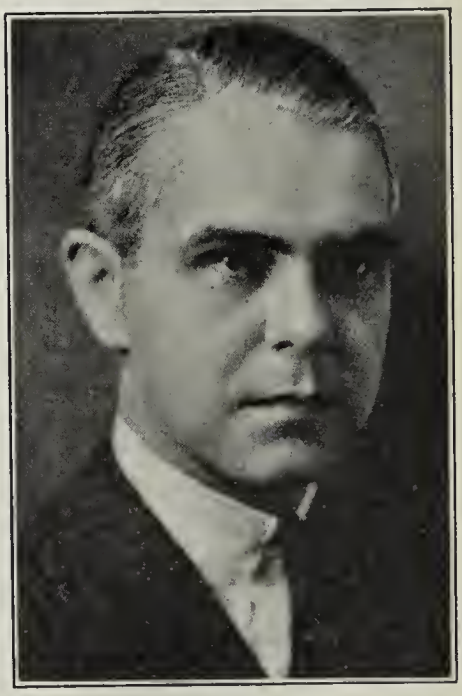

J. B. BALMER

Born Toronto, July 4, 1906, son of John L. and Leila E. Balmer, both of Toronto. Educated: Rosedale Public School; St. Andrew's College, Toronto. Commenced his business career in the stock and bond business with various Toronto firms. Joined the present organization, early in 1931, first engaging in shop work and later in sales capacity. In an executive capacity he first took charge of the refrigeration department of the business and was subsequently appointed Vice-President and General Manager of Hostess Corporation Limited, 1933. After acting as Assistant General Manager of International Metal Industries Limited during 1934, he was elevated to his present position as General Manager for Canada, January, 1935. Married Betty Ellsworth, daughter of Albert L. Ellsworth, September, 1932. Club: Rotary (Toronto). Recreations: golf, badminton. United Church of Canada. Residence: "Sunlands", Summit Drive, Toronto, Ontario.

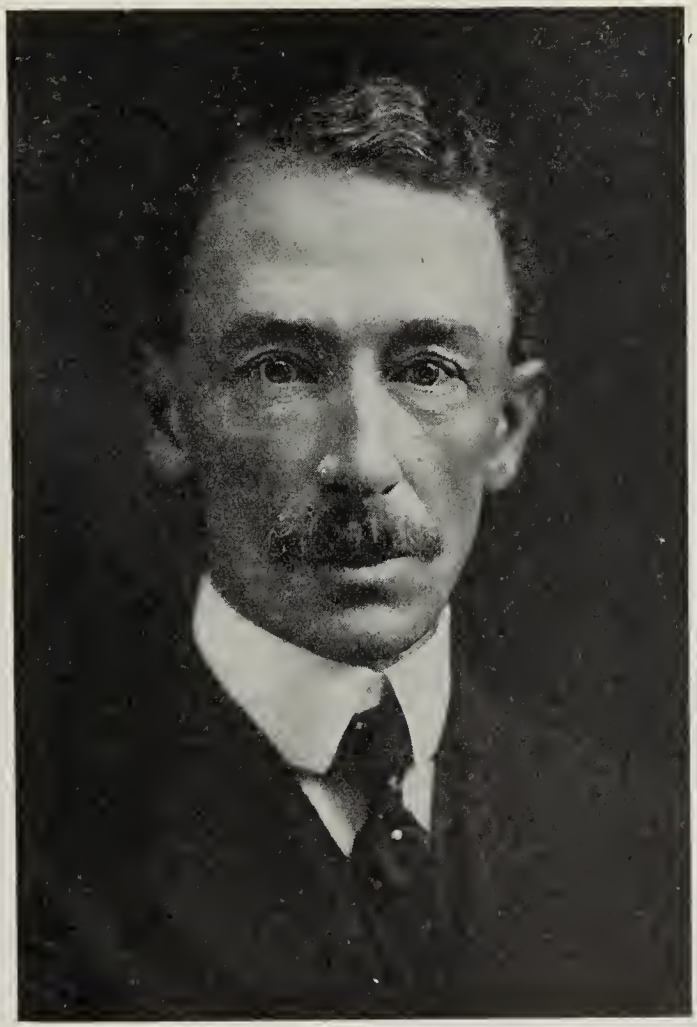

HON. LOUIS ALEXANDRE TASCHEREAU, LL.D., LL.L., K.C., M.P.P.

TASCHEREAU, Hon. Louis Alexandre, LL.D., LL.L., K.C., M.P.P.—Formerly Prime Minister, Province of Quebec, Parliament Buildings, Quebec, Que. Commander of the Legion of Honor, Commander of the Order of Leopold. Member of Taschereau, Parent, Taschereau & Cannon, Advocates, 70 St. Paul St., Quebec, Que. Director, Barclay's Bank (Canada), Ltd., Royal Trust Co., Caisse d'Economie, Sun Life Assurance Co. of Canada, Metropolitan Life Assurance Co., North American Life Assurance Co., and Liverpool and London and Globe Insurance Co. Born Quebec, March 5, 1867, son of Hon. Jean Thomas Taschereau (Judge of the Supreme Court), and Josephine (Caron) Taschereau (daughter of Hon. R. E. Caron, formerly a member of the Quebec Judiciary and subsequently Lieutenant-Governor of Province of Quebec). Educated: Quebec Seminary; Laval University (LL.L., 1889; LL.D., 1908). Called to the Bar of Quebec, 1889. Began professional career as partner with Sir Charles Fitzpatrick, Chief Justice of the Supreme Court of Canada, and subsequently Lieutenant-Governor, Province of Quebec; Syndic, Quebec Bar, 1908-09; Batonnier of the Bar, District of Quebec and Province of Quebec, 1911-12. Alderman, City of Quebec, 1906-08. Elected to Que-

bec Legislature for Montmorency, 1900; re-elected, 1904; Minister of Public Works and Labor, 1907 to September, 1919. Sworn in as Minister, 1907; re-elected, 1907, 1908, 1912, 1916, 1919, 1923, 1927 and 1931. Premier, 1920-36; was also Attorney-General and Minister of Municipal Affairs; elected, General Elections, 1936. Member, National Battlefields Commission, May, 1908. Governor, Catholic Church Extension Society in Canada. Married Adine Dionne, daughter of Hon. Elisse Dionne, M.L.C., May 26, 1891; has three sons and two daughters. Clubs: Garrison; Mount Royal; Laurentide; Fish and Game; Ste. Anne's Fish and Game. Recreations: fishing, hunting. Liberal. Roman Catholic. Residence: 187 Grande Allée, Quebec, Que.

ROSS, George Henry—Partner in charge of Canadian business, Thomson & McKinnon, Members of New York and other leading Stock

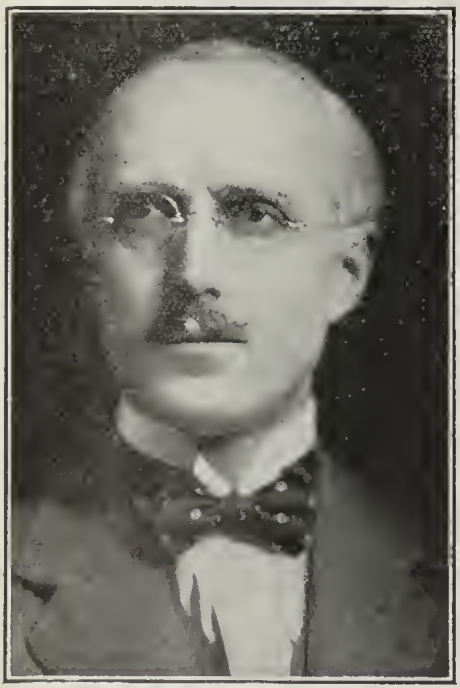

GEORGE HENRY ROSS

Exchanges, 25 King St. West, Toronto, Ont.; Member, Board of Governors, University of Toronto. Born Ottawa, Ont. (of Highland Scotch descent), son of Hugh and Elizabeth (Mackie) Ross, both of Ottawa. Educated: public and high schools, Ottawa. Joined the Bank of Ottawa, early in 1897; became Inspector, 1910; appointed Manager of Main Office, Toronto, 1915. Early in 1920 succeeded Thomas Bradshaw, one of Canada's outstanding financiers, as Commissioner of Finance and City Treasurer of Toronto. Has contributed numerous articles on municipal finance to various publications. After nearly nine years in the civic service, Mr. Ross resigned in January, 1929, to join the firm of Thomson & McKinnon. Chairman, Board of Directors, Granite Club, Toronto. Prominent in Masonic circles, is a 33 degree Mason, Member of the Royal Order of Scotland and other Masonic bodies; Past International President of Kiwanis. Married Isabel S. Bryson, daughter of Charles Bryson of Ottawa; has two daughters. Clubs: Toronto; Toronto Golf; Granite; Kiwanis; Canadian. Presbyterian. Residence: 41 Spadina Road, Toronto, Ont.

SALTER, Percy John, F.C.A., F.A.A. — President, The Vancouver Sun, 125 West Pender St., Vancouver, B.C.; Director, Vancouver Engravers Ltd., Vancouver, B.C.; Sun Directories Ltd., Vancouver B.C. Born Reading, England, May 13, 1884, son of Peter John Salter of Leigh-on-Sea, England and the late Sarah Salter. Educated: F.C.A. (Canada); F.A.A. (London, Eng.). Married Evelyn Flora Morley, daughter of Austin Morley, October, 1910; has three daughters. Clubs: Canadian; Terminal City; Point Grey Golf; Laurier. Recreation: golf. Liberal. Baptist. Residence: Vancouver, B.C.

ROSS, William Horace, B.Sc., M.Sc., Ph.D. —Senior Chemist, Bureau of Chemistry and Soils, U.S. Department of Agriculture, Washington, D.C. Born River John, N.S., Dec. 27, 1875, son of Daniel and Mary (Murray) Ross, both of Nova Scotia. Educated: Pictou Academy, Pictou, N.S.; Dalhousie University (B.Sc., 1902; M.Sc., 1904); Johns Hopkins University; University of Chicago (Ph.D., 1907). Demonstrator in Chemistry, Dalhousie University, Halifax, 1903-04; Research Assistant, University of Chicago, Chicago, 1905-07; Assistant Chemist, Arizona Agricultural Experimental Station, Tucson, 1907-12; Scientist, Bureau of Soils, Washington, 1912-24; Chemist, Bureau of Soils, Washington, 1924-28; Senior Chemist, Bureau of Chemistry and Soils, Washington, 1928 to date. 1851 Science Research Scholar, 1904-07; President, Canadian Club of Washington, D.C., 1935-37; Councillor, American Chemical Society, 1936; Abstractor, "Chemical Abstracts", 1907 to date. Co-Author, "Wiley's Principles and Practice of Agricultural Analysis"; co-author, "Fixed Nitrogen"; author of more than one hundred original papers in various scientific journals. Captain, Chemical Warfare Service, U.S. Army, 1918-19. Married Catherine Allen, daughter of William Allen, June 10, 1908; has two sons. Clubs: University of Chicago; Canadian (Washington). Societies: Am. Chem. Soc.; Am. Inst. Chem.; Am. Soc. Agron.; Soil Sci. Soc.; Am. Assoc. Advancement Sci.; Sigma Xi.; A.F. & A.M. Independent. Presbyterian. Residence: 2811 Woodley Road, Washington, D.C.

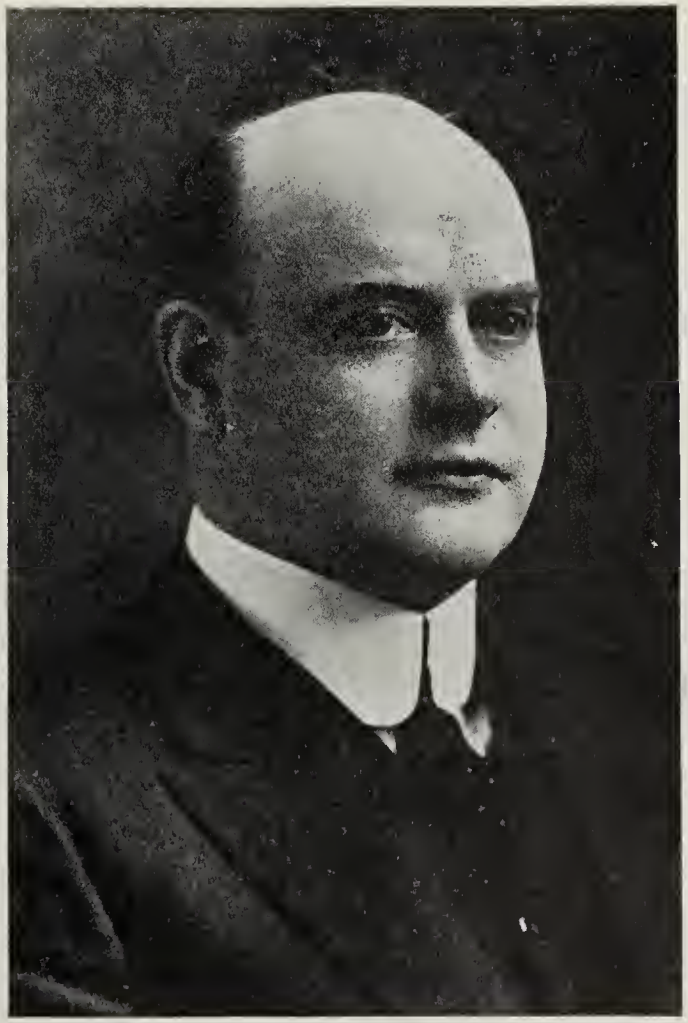

EDMUND E. CUMMINGS

CUMMINGS, Edmund E.,—Of Cummings & Cummings, Wholesale Furriers, 284 Notre Dame St. West, Montreal, Que.; President and Managing Director, Cummings & Cummings, Ltd.; Director, Cyclops Construction Co., Ltd. Born Montreal, February 23, 1879, son of Edmund E. Cummings and Margaret Mansfield, both of Montreal. Educated: Mount St. Louis Institute; Loyola College, 1898. Accountant, L. Gnaedinger, Son & Co., Montreal; 1905, entered into partnership, McComber & Cummings, Furs, Montreal; 1916, dissolved McComber & Cummings, and continued as sole owner as Cummings & Cummings, Manufacturing Furriers and Wholesale Woollens. Married Berthe Forget, August 10, 1910; has one daughter, Jacqueline. Clubs: Senneville Golf; Lake Placide; National A.A.A. Address: 669 Belmont Ave., Westmount, Que.

PARSONS, William Ralph — Chief Factor, Hudson's Bay Co., Winnipeg, Man. Born Bay Roberts, Newfoundland, 1881, son of William and Dorcas C. (Mosdell) Parsons. Came to

WILLIAM RALPH PARSONS

Canada, 1909. Joined Hudson's Bay Co., as apprentice clerk, 1900; became Post Manager, 1905; District Manager, 1909; Chief Factor, 1927. Fur Trade Commissioner, 1930. Married Flora May House (deceased, 1920); has one son. Clubs: Mount Stephen; Canada; Manitoba. Church of England. Residence: Winnipeg, Man.

JARVIS, Aemilius—73 Adelaide St. W., Toronto, Ont. Born York County, Yonge Street, April 25, 1860, son of William Dummer Powell and Diana (Irving) Jarvis. Educated: Upper Canada College. Clerk, Bank of Hamilton, 1877; later with Traders Bank of Canada; engaged in banking, as Aemilius Jarvis & Co., 1892, and carried on until 1924. Formerly interested in Hamilton Iron & Steel Co.; Toronto Hotel Co. (King Edward); Niagara, St. Catharines & Toronto Railway Co., Trenton Electric & Water Power Co., and many other enterprises. Well known throughout Canada as a yachting skipper and skilful helmsman; many times Commodore, Royal Canadian Yacht Club; Honorary Lieutenant-Colonel, Governor-General's Body Guard. Married August Irving, daughter of Sir Aemilius Irving, K.C., Toronto, 1886; had three sons (the eldest was killed in action, April, 1915, at St. Julien, the second also went over with 1st Contingent, C.E.F., became a Captain, winning Military Cross and Bar), and three daughters. Clubs: Royal Canadian Yacht; Royal St. Lawrence Yacht (Montreal); Queen City Yacht (Toronto); Toronto Hunt; Royal Hamilton Yacht; Kingston Yacht; Toronto and North York Hunt. Recreations: yachting, horses. Residence: Hazelburn, Whitchurch, Aurora P.O., Ontario.

BRUCE, The Hon. Robert Randolph, B.Sc., C.E., F.R.G.S., LL.D. (Glasgow) — Envoy Extraordinary and Minister Plenipotentiary, Canadian Minister to Japan, Canadian Legation, Tokyo, Japan. Born Scotland, July 16, 1863, son of Rev. Charles Bruce, M.A., of Glenrinnes, Scotland, and Margaret (Sellar) Bruce. Educated: Gymnasium, Old Aberdeen; Glasgow University. With Scientific Department, Denny Bros., shipbuilding firm, Dumbarton, Scotland, four years. Came to Canada, 1887. On Engineering Staff of C.P.R., 1887-97; joined H. C. Hammond, of Osler, Hammond, Toronto, in 1897, as mining partner in the Paradise Mine and other mines. Appointed Lieutenant-Governor of the Province of British Columbia, February 26, 1926. Member, Institute of Mining Engineers; Past President, Mine Owners' Association of the Interior of British Columbia, 1923-25. Honorary Colonel, 29th Battalion, C.E.F. (The Vancouver Regiment). Married The Lady Elizabeth Northcote, daughter of the late Earl and Countess of Iddesleigh, January, 1914 (deceased, September, 1915). Clubs: Caledonian; Royal Automobile (London); Canada; Manitoba; Union (Victoria); Vancouver. Recreation: gardening. Presbyterian. Residence: "Pynelogs," Lake Windermere, and Government House, Victoria, B.C.

FORBES, Mrs. G. Ernest (Jean Gordon), B.A. — President, Dominion Board of the Woman's Missionary Society of United Church of Canada. Born Cape Breton, N.S., daughter of Rev. G. Lawson Gordon of River John, N.S., and Annie (Murray) Gordon. Educated: Pictou Academy; Dalhousie University (B.A.). Taught English and Greek in Colchester Academy after graduation; Principal, School River John, N.S. Married in 1906 and went to New Glasgow, N.S., where her husband was Pastor for thirteen years. Moved with Mr. Forbes to new pastorate in Scotsburn, N.S., remaining for eight years. Came to Westminster United Church, Weston, Ont., 1925. Always interested in missionary work. Appointed to present position, May, 1935. Visited the mission fields of the United Church in Trinidad, Japan, Korea and China. Has written articles and pamphlets for church purposes. Delivers lectures on missionary work and her travels. Married Rev. George Ernest Forbes, B.A., son of George Forbes, Pictou County, N.S., June 20, 1906; has one son and three daughters. United Church of Canada. Residence: 32 William St., Weston, Ont.

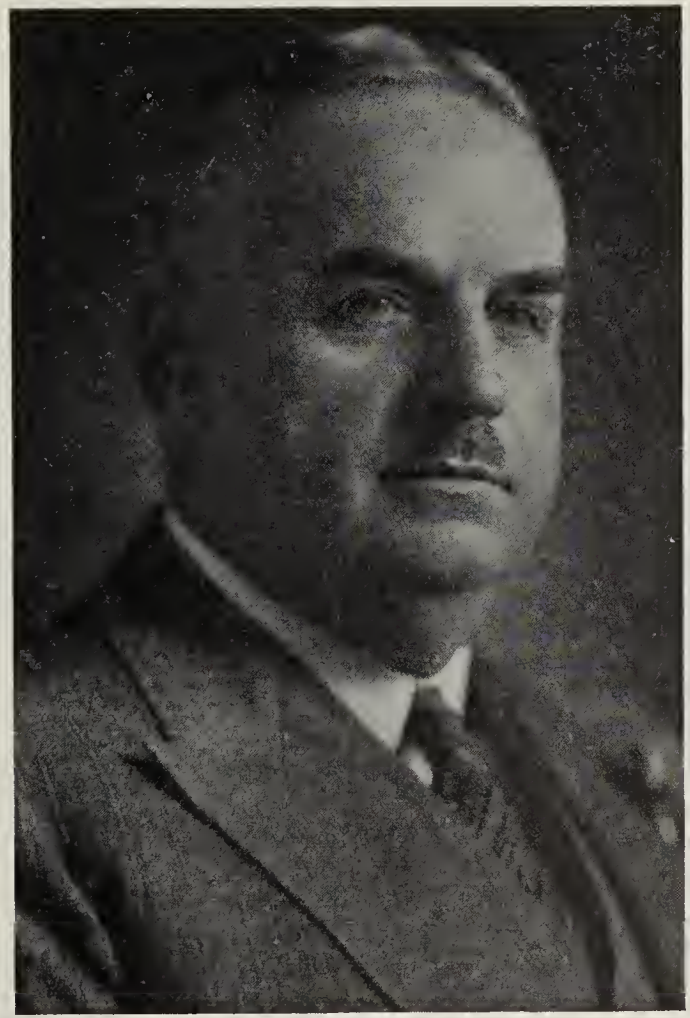

CAPTAIN AUBREY DAVIS

DAVIS, Captain Aubrey — President and Managing Director, Davis Leather Co. Ltd., Newmarket, Ont.; Director, Bank of Toronto; Chairman, Davis Canadian Leathers Limited of Leicester, England. Born King, Ont., February 2, 1878, son of Hon. E. J. and Margaret (Johnson) Davis. Educated: King Public School; Aurora High School; Commercial College, Toronto. Started in tanning business in King, 1896, with A. Davis & Son. Later, following the destruction of this plant by fire in 1903, he took the active responsibility for starting the Davis Leather Co., Ltd., in Newmarket, 1904. President, Tanners' Association of Canada, 1930-33. Along with Magistrate Keith, organized North York war activities under the North York Patriotic Association. Later enlisted for Overseas service with the 220th York Rangers Battalion; transferred in England to 8th Reserve at Shorncliffe; trans-

ferred to the 31st Battalion, 6th Brigade in France, with whom he served until end of War. Married Etta Pettit, daughter of Richard Pettit, Appin, Ont., December 2, 1902; has one son (Bruce P. Davis, graduate of Toronto and Oxford Universities). Clubs: National (Toronto); Granite (Toronto); Summit Golf and Country; Muskoka Golf and Country; Canadian. Societies: A.F. & A.M. (Past Master, Robertson Lodge, No. 292; Member, Tuscan Lodge, No. 99; Member, Doric Chapter, Newmarket; Life Member, St. Godfrey's Preceptory, Toronto; Life Member, Rameses Temple, Toronto); Ontario Hunters' Game & Fish Protective Association (Executive Member since it was formed). Recreations: hunting, fishing, golfing, gardening. United Church of Canada. Liberal. Residence: Newmarket, Ont.

SMITH, Francis David — Burchell, Smith, Parker & Fogo, Barristers and Solicitors, Halifax, N.S. Born Sydney, N.S., March 24, 1887, son of the late Ven. Archdeacon David

FRANCIS DAVID SMITH

and Mary Elizabeth (MacNeil) Smith. Educated: Sydney Academy and private tuition. Read Law with C. J. Burchell, K.C.; called to the Bar of Nova Scotia, 1910; created K.C., 1929. Practised at Sydney, N.S., 1910-15; practised in Halifax, with the present firm and its predecessors since 1917. Vice-President, Nova Scotia Barristers Society. Member of the Council, Canadian Bar Association. Vice-President for Nova Scotia, Canadian Bar Association, 1932-33. Married Una B. Johnson, 1919; has two sons and one daughter. Clubs: Halifax; Ashburn; Halifax Curling; Halifax Rotary (President, 1933-34). Recreations: golf, curling. Anglican. Residence: 3 Cornwall St., Halifax, N.S.

MITCHELL, George Gooderham — Stock Broker, of Brouse, Mitchell & Co. (established 1901). Member, Toronto Stock Exchange, 232 Bay St., Toronto, Ont.; Director, Manufacturers Life Insurance Company; Petrol Oil & Gas Co. Ltd. Born Toronto,

GEORGE GOODERHAM MITCHELL.

August 15, 1878, son of the late John Ross and Elizabeth L. (Gooderham) Mitchell, both of Toronto, Ont. Educated: Ridley College; McGill University. Organized Brouse, Mitchell & Co., 1901; President, Toronto Stock Exchange, 1925-26 and 1931-32. Served in France and Belgium with the 58th Battalion, C.E.F. Married Zulu E. Buchanan, daughter of J. O. Buchanan of Toronto, April 30, 1902; has two sons. Clubs: Toronto Hunt; Toronto; Ontario Jockey; R.C.Y.C. Society: Alpha Delta Phi. Protestant. Residence: 592 Oriole Parkway, Toronto, Ont.

WALLACE, Robert Charles, M.A., M.D., D.Sc., LL.D. — Principal, Queen's University, Kingston, Ont. Born Scotland, June 15, 1881, son of James and Mary (Swanney) Wallace, both of Orkney, Scotland. Educated: Kirkwall Grammar School; Edinburgh University; Gottingen University; St. Andrew's University; (M.A., Ph.D., D.Sc., LL.D.). Professor of Geology, University of Manitoba, 1912-28; Commissioner of Northern Manitoba, 1918-21; Commissioner of Mines and Natural Resources, 1926-28; President, University of Alberta, 1928-36; Principal, Queen's University, 1936 to date. Author of: A Liberal Education in a Modern World (Macmillan), 1931. Married Elizabeth Harars Smith (M.A., Edin.), daughter of Charles Smith, Kirkwall, May 7, 1912; has one son (deceased) and three daughters. United Church of Canada. Residence: Principal's Residence, Queen's University, Kingston, Ont.

GEORGE MONTEGUE BLACK

BLACK, George Montegue—Black & Armstrong,, Financial and Insurance Agents, Toronto General Trusts Bldg., Winnipeg, Man.; Director, Pacific Coast Fire Insurance Co., Ltd.; Manitoba Cold Storage Co., Ltd.; Manitoba & Saskatchewan Coal Co., Ltd., and Manitoba Cartage & Warehousing Co., Ltd.; Advisory Director, Anglo-Canadian Hotels Ltd.; President, Western Breweries Ltd.; The Drewrys, Ltd.; Moose Jaw Brewing Co., Ltd.; Manitoba, Investment Agency, Drewrys Regina Ltd., and Barry Hotel Co., Ltd.; President Pellisiers Brewing Co., Ltd.; Vice-President, Kiewil Brewing Co., Ltd.; Regional Director, The London & Western Trust Co., Ltd.; Director, Canadian Pratt & Whitney Aircraft Co., Ltd.; Farmer's Investment Co., Ltd.; Trustee, Winnipeg General Hospital. Born Halifax, N.S., December 14, 1875, son of George A. Black. Educated: public and private schools, Winnipeg, Man. With Western Canada Loan Co., 1892-96. Partner, Nares & Robinson,

1900-05; Nares, Robinson & Black, 1905-07, and Robinson & Black, 1907-17; then formed present partnersbip. Past President, Western Canada Fire Underwriters' Association. Married Gertrude Maxwell Moffatt, Winnipeg, Man., 1901; has one son and one daughter. Clubs: Mount Royal (Montreal); Assiniboia (Regina); Manitoba; Carlton; St. Charles Country; Pine Ridge Golf; Oak Point Sbooting; Motor Country; Manitoba Jockey; Royal Lake of the Woods Yacht; Saskatoon; Bath (London, Eng.). Recreations: golf, riding, shooting. Independent. Anglican. Residence: 50 Wilmot Place, Winnipeg, Man.

GODSON, Mr. Justice Thomas Ernest — Judge of the Mining Court of Ontario, Parliament Bldgs., Toronto, Ont. Born Toronto, Ont., son of Tbomas Godson. Educated: Law

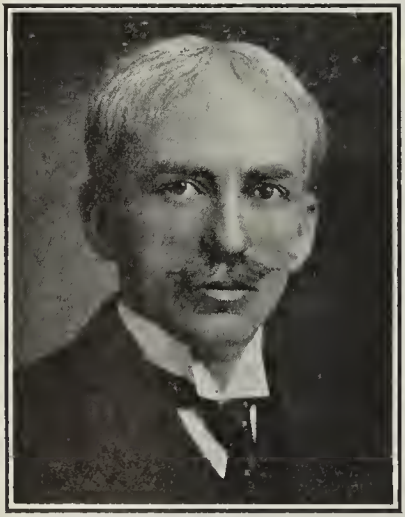

MR. JUSTICE THOMAS ERNEST GODSON

Scbool of Ontario. Read Law with Beatty, Blackstock, Galt & Chadwick, 1889-94; called to the Bar of Ontario, 1894; created K.C., 1910; with Beatty, Blackstock, Galt & Chadwick, two years after graduation; practised alone, Toronto, 1896-98; practised Beaverton, 1898-1901; practised Bracebridge, 1901-12; first Police Magistrate, Porcupine Mining Division, 1911; appointed Mining Commissioner for Province of Ontario, 1912; received present appointment, as Judge of tbe Mining Court, with power as a Judge of a Superior Court sitting in a civil case, 1924. Clubs: Niagara Golf; Toronto Golf; York. Society: A.F. & A.M. Recreations: riding, golf, gardening. Anglican. Residence: 82 Admiral Road, Toronto, Ont. Summer Residence: Niagara-on-tbe-Lake, Ont.

WALLACE, Claire—Radio News and Social Commentator; associated with Ronalds Advertising Agency, McLean Tower, 210 Dundas St. W., Toronto, Ont. Born Orangeville, Ontario,

CLAIRE WALLACE

daughter of William and Ida May (Stevens) Wallace, both of Toronto, Ont. Educated: St. Margaret's College and Branksome Hall, Toronto. Originated "Over The Teacups" Column, Toronto Daily Star, 1932; Feature-Writer, Toronto Daily and Weekly Star, 1930-34. Spent one year in London, Eng., associated with H. Pearl Adam, author and Women's Editor, The Observer; also associate Editor, with Mrs. Adam, of Women's pages in Everyman. Contributed, while in England and subsequently, to Toronto Saturday Night, Mayfair, Canadian Home Journal, McLeans, and series of articles on subjects of interest to women in newspapers, England, Scotland and South Africa. Feature Radio Commentator, sponsored by Bristol-Myers of New York, Ronalds Advertising Agency, Toronto, 1936-37. Married Joseph Earlby Belfry, B.A., barrister (deceased, 1933); has one son. Clubs: Canadian Women's Press; Heliconian (Toronto); Women's Advertising (Toronto). Presbyterian. Residence: 141 Glenrose Ave., Moore Park, Toronto, Ont.

COCKROFT, Hon. Charles, M.L.A. — Provincial Treasurer and Minister of Municipal Affairs, Edmonton, Alberta. Born Leeds, England, March 20, 1887, son of Charles and Jane Cockroft. Came to Canada, 1906. Mayor of Gadsby and Chairman of School Board, 1926-29. Elected, general election, Alberta Legislature, 1935. Sworn in as Provincial Treasurer and Minister of Municipal Affairs in Mr. Aberhart's Cabinet, September, 1935. Married daughter of Edwin Kennedy of Calgary, February 14, 1919. Social Credit. Anglican. Residence: Edmonton, Alta.

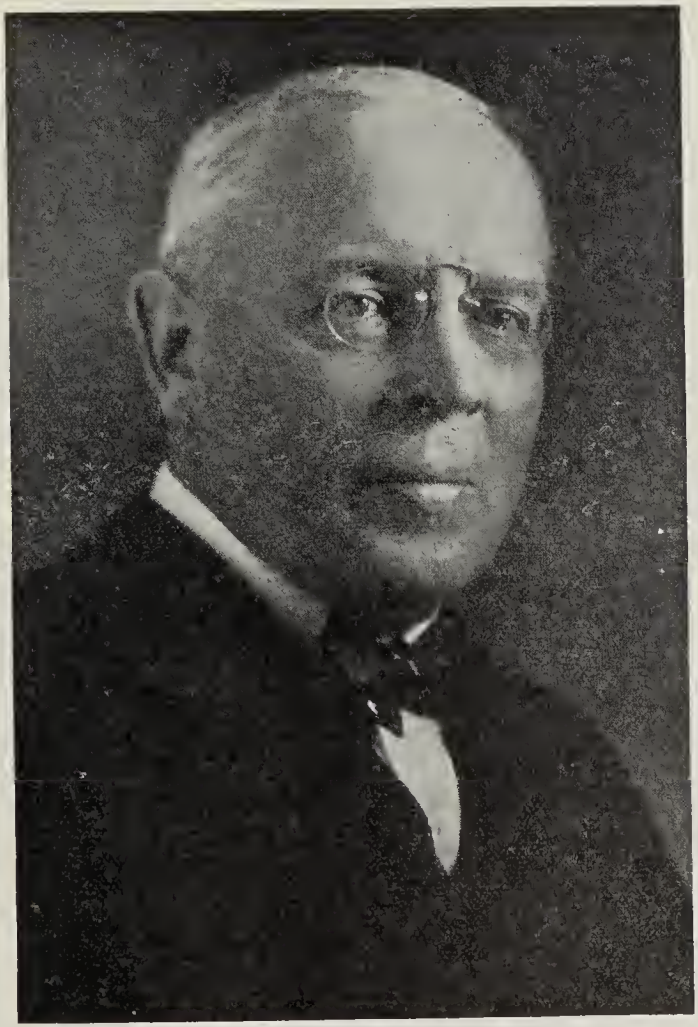

WILLIAM BLACKSTOCK LANIGAN

LANIGAN, William Blackstock — President, Pacific Coast Terminals, Ltd.; formerly General Freight Traffic Manager, Canadian Pacific Railway, Montreal Que. Born Three Rivers, Que., October 12, 1861, son of William and Almena L. (Young) Lanigan. Educated: Protestant Academy, Three Rivers; St. Joseph's College, Three Rivers; Stanstead College, Stanstead, Que. Telegraph Operator, Q.M.O. & O. Railway, Three Rivers, 1879-80; with Montreal Telegraph, Montreal, 1880; Hamilton Powder Co., Beloeil, Que, 1880-81; G.T.R., Montreal, 1881-84; C.P.R., Tweed, Ont., April, 1885-September, 1885. Relieving Agent, C.P.R., Toronto, September, 1885-October, 1886; Agent, Claremont, October, 1886 - November, 1886; Myrtle, November, 1886-April, 1887; Dundalk, April, 1887-July, 1888; Galt, July, 1888-August, 1891; Travelling Freight Agent, Toronto, August, 1891-December, 1900; Assistant General Freight Agent, Toronto, December, 1900-July, 1901; General Freight Agent, Winnipeg, July, 1901 - March, 1908; Assistant Freight Traffic Manager, Winnipeg, March, 1908-September, 1918; Freight Traffic Manager, all lines, Montreal, September 1, 1918; appointed General Freight Traffic Manager, November, 1922; retired September 1, 1926; appointed President, Pacific Coast Terminals, Ltd., 1931. Married the late Arvilla Avery, daughter of

Isaac Avery, Mallorytown, Ont., October 5, 1886; had one son and one daughter (Lieutenant W. L. Lanigan, killed Overseas, July 12, 1918, and Mrs. (Capt.) E. D. McCallum of Regina, Sask.). Clubs: Manitoba (Winnipeg); Union (Victoria, B.C.); Victoria Golf (Oak Bay, B.C.); Colwood Golf; Uplands Golf (Uplands, B.C.). Anglican. Residence: Oakhaven, Victoria, B.C.

SAVOY, George A. — Of Dominion Blank Book Co., paper converters and manufacturers of high grade stationery, St. Johns, Que.; President, Dominion Blank Book Co. Ltd., Savoy & Sons Ltd. and St. Johns Paper Box Co. Ltd.; Vice-President, Provincial Bank of Canada; Director, Mount Royal Dairies Ltd.; Financial Director, Iroquois Fuel Importers

GEORGE A. SAVOY

Ltd. Born Cohores, N.Y., January 3, 1873, son of George and Philomene (Bouchard) Savoy, both of Quebec. Educated: public school. Entered firm of National Blank Book Co. of Holyoke, Mass., 1889, occupying various administrative positions until 1917, and eventually taking charge of sales and costs. Opened Canadian branch of their business in Berthier, Que., 1917, under name of Dominion Blank Book Co. Ltd., and became a Director. Purchased the entire Dominion Blank Book Co. Ltd., from the American interests, 1920. Plant was moved to St. Johns, Quebec, 1921. Organized in St. Johns' Anti-Tuberculosis and Child Welfare. When Belgian Relief Commission was formed, 1914, took charge of Western District of Massachuettes, 1918-24. President of the reconstruction of the villages in devasted France. (Village of Liberen under guidance of Miss Belle Skinner.). Married Lina M. Prew, daughter of John J. Prew, August 28, 1895; has four sons. Clubs: Mount Stephen; Laval sur-le-Lac; Country; St. Johns Golf. Recreation: golf. Residence. Bor de leau, St. Johns, Que.

COATSWORTH, His Honour Emerson, LL.B.—Retired County Judge, Temple Bldg., Toronto, Ont. Born Toronto, Ont., March 9, 1854, son of the late Emerson and the late Janet Coatsworth, both of Toronto, Ont. Educated: puhlic school and Business College; University of Toronto (LL.B.); Osgoode Hall. Read Law with the late Hon. Mr. Justice Rose of Rose, McDonald & Merritt; called to the Bar of Ontario, May, 1879; created K.C. 1908. Member for constituency of East Toronto, to House of Commons, 1891-96. Alderman, Toronto, Ward 2, 1904-05; Mayor, Toronto, 1906-07. Vice-President and President, Union of Canadian Municipalities, 1906-07; Vice-President, American League of Municipalities, 1907. Chairman, Liquor License Board, 1907-15. Appointed Junior County Judge, 1914; Senior County Judge, 1919-29. Senior Police Magistrate, 1925-34, during which time he acted as Chairman on many conciliation boards. Also during the Great War, was an official under the Military Service Act. Retired from the Bench, 1934. Married Helen Robertson, daughter of John Robertson, of Decew Falls, Ont., September 19, 1883; has two sons and two daughters. Clubs: Albany; Thornhill Golf; Bala Golf; R.C.Y.C. Societies: A.F. & A.M. (St. Andrews Lodge); I.O.L. (Medcalf Lodge). Recreation: golf. Conservative. United Church of Canada (Member, Board of Trustees, Berkeley St. United Church for past fifty years and Superintendent of the Sunday School for fifteen years). Residence: 1 May Square, Rosedale, Toronto, Ont.

WALSH, The Hon. William Legh, K.C., LL.D. — Formerly Lieutenant-Governor of the Province of Alberta, Government House, Edmonton, Alta. Born Simcoe, Ont., January 28, 1857, son of Aquila and Jane Adams (Wilson) Walsh (both Canadians). Educated: Simcoe public and high schools; University of Toronto. Formerly a Judge of the Supreme Court of Alberta. Was Conservative candidate for the House of Commons, 1896, and for the Legislative Assembly of Alberta, 1906. Appointed Lieutenant-Governor of Alberta, May 5, 1931. Married first, Bessie McVittie, daughter of Thomas McVittie of Barrie, Ont., November 17, 1883; has two children (Marguerite Claire and Legh A.); secondly, Berthe M. Barber, daughter of George Cassady of Vancouver. Clubs: Ranchmen's; Calgary Golf and Country. Conservative. Anglican. Residence: Edmonton, Alta.

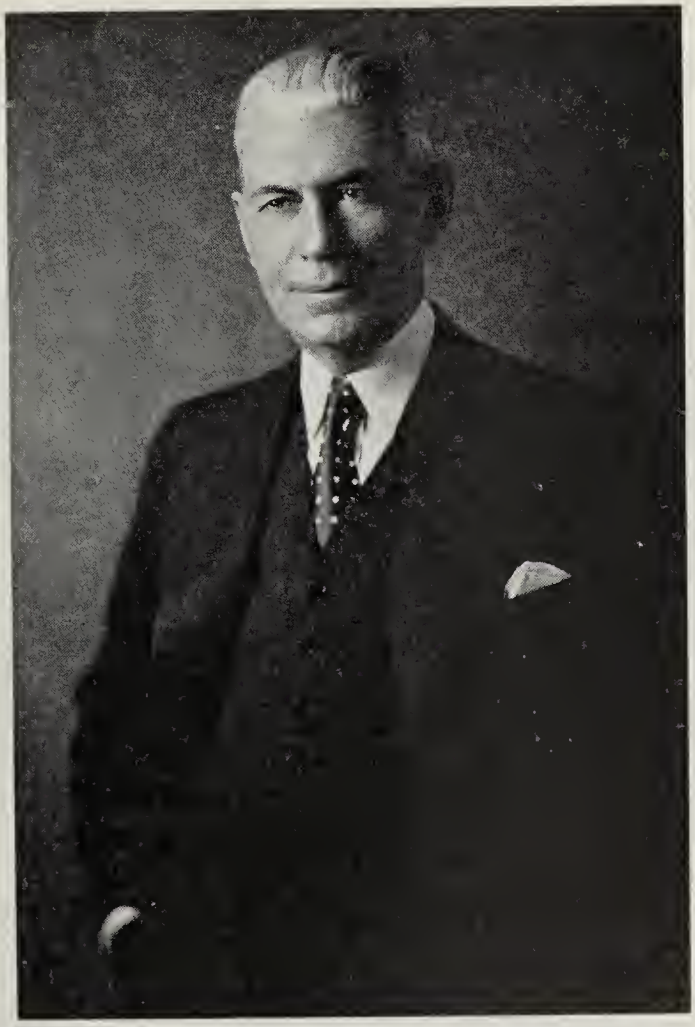

ALBERT EDWARD WILSON

WILSON, Albert Edward—President, A. E. Wilson & Co., Ltd., Insurance Brokers, Lumsden Bldg., Toronto, Ont.; branches, Halifax, Montreal, Hamilton, London, Chatham, Windsor; Winnipeg; Provincial Agents, Globe Indemnity Co. of Canada, Ltd.; President, Canadian Automobile Service Association, Ltd. Born Tilbury, Kent County, Ont., June 15, 1879, son of Samuel and Elizabeth (Macdonald) Wilson, both of Tilbury, Ont. Educated: public schools and collegiate institute, Chatham, Ont. Taught school for three years. First entered the Insurance business as local agent, Globe Indemnity Co. at Chatham, Ont., 1901; removed to London as Agent for Western Ontario, 1907; appointed General Agent for Western Ontario, with headquarters at Toronto, 1909; subsequently appointed Chief Agent for the Province of Ontario. Incorporated the A. E. Wilson Co., Ltd., 1917, to accommodate and expand increasing insurance business other than that of the Globe Indemnity. In addition to the development of his large insurance interest, Mr. Wilson organized a Claims Adjusting Bureau, which operates from Halifax to Vancouver. Married Maria Trotter, daughter of William Trotter of Wallaceburg, Ont., July 31, 1902. Clubs: Toronto Hunt; Granite; Rosedale Golf; Lakeshore Golf and Country; Argonaut; Kiwanis; Canadian; Board of Trade.

Societies: A.F. & A.M. (Scottish Rite); Oddfellows; Rani Ghar Grotto. Recreations: golf, gardening, Insurance and Financial League baseball games. Conservative. United Church of Canada. Residence: 89 Binscarth Road, Toronto, Ont.

WATKINS, Walter Frederick — Assistant General Manager and Secretary, Canada Permanent Mortgage Corporation; Secretary, The Canada Permanent Trust Co., Canada Permanent Bldg., Bay St., Toronto, Ont.; Director, The Crown Life Insurance Co. Born Toronto, Ont., June 29, 1873, son of the late John Armstrong Watkins of Toronto and Elizabeth (Oddy) Watkins, Yorkshire, England.

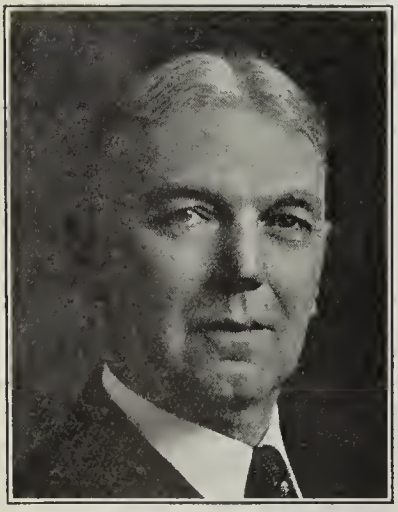

WALTER FREDERICK WATKINS

Educated: public schools, Toronto, Ont. Entered the service of the Canada Permanent Mortgage Corporation, as junior clerk, 1889; transferred to the Vancouver Office to fill the post of Inspector for the Province of British Columbia, 1909. Returned to Toronto to take the position of Assistant Secretary, 1918; appointed Secretary, February 9, 1921; and Assistant General Manager, February 22, 1933. Married Mary Emily Atkinson, daughter of the late William T. Atkinson of Toronto, September, 1902. Clubs: National; Art Gallery; Vancouver (Vancouver); Canada Lawn Bowling (Toronto). Recreation: lawn bowling. Conservative Anglican. Residence: 239 Indian Road, Toronto, Ont.

ANDERSON, Allan James, E.M. — Consulting Mining Engineer, engaged in general consulting practice, 34 King St. E., Toronto, Ont.; President, Cocheram Red Lake Gold Mines Ltd. Born Victoria Harbour, Ont., June 22, 1897, son of the late John James and the late Donalda (Campbell) Anderson, both of Cobalt, Ont. Educated: public school, Cobalt; high school, Haileybury; Missouri School of Mines (E.M., 1923). Engaged as assayer with Dome Mines during 1916. Returned from France to College, 1919. Gained practical mining experience in Cobalt area at Buffalo Mines, Mining Corporation and Coniagas Mines in various capacities, 1919-22. With Hollinger Mines as miner, and Coniarium Mines as Engineer and geologist, 1923. With

ALLAN JAMES ANDERSON, E.M.

Consolidated West Dome Lake Mines, as engineer and geologist, 1923-25. Gained considerable experience in the mining of copper and associate minerals as field engineer for the United Verde Extension of Arizona in Canada, Ontario and Quebec areas, 1926-27; Manager, United Verde Extension property in Rouyn, 1927-28; Manager, Amulet Mines, Rouyn, Que., 1928-29. Associate with Alderson-McKay, consulting engineers of Montreal, as field engineer, 1929-30. Supervising engineer, Rayner Construction Co., on ten mile tunnel division of Toronto water front, 1930-32. Manager, Central Patricia Gold Mines, 1933-36. Established as Consulting Engineer, January, 1937. Served with 228th Battalion, 1916. Went to France with C.R.T., 1917 at Passchendaele and Cambrai; joined R.A.F., 1917-18; demobilized, March, 1919. Married Charlotte Rebecca Brooks, daughter of Charles Brooks of New Liskeard, Ont., September 22, 1927; has one son. Club: Engineers. Societies: Canadian Institute of Mining and Metallurgy; Registered Professional Engineers of Ontario; A.F. & A.M. (Silver Lodge, Cobalt); Sigma Gamma Epsilon. Presbyterian. Independent. Residence: 4 Garland Ave., Toronto, Ont.

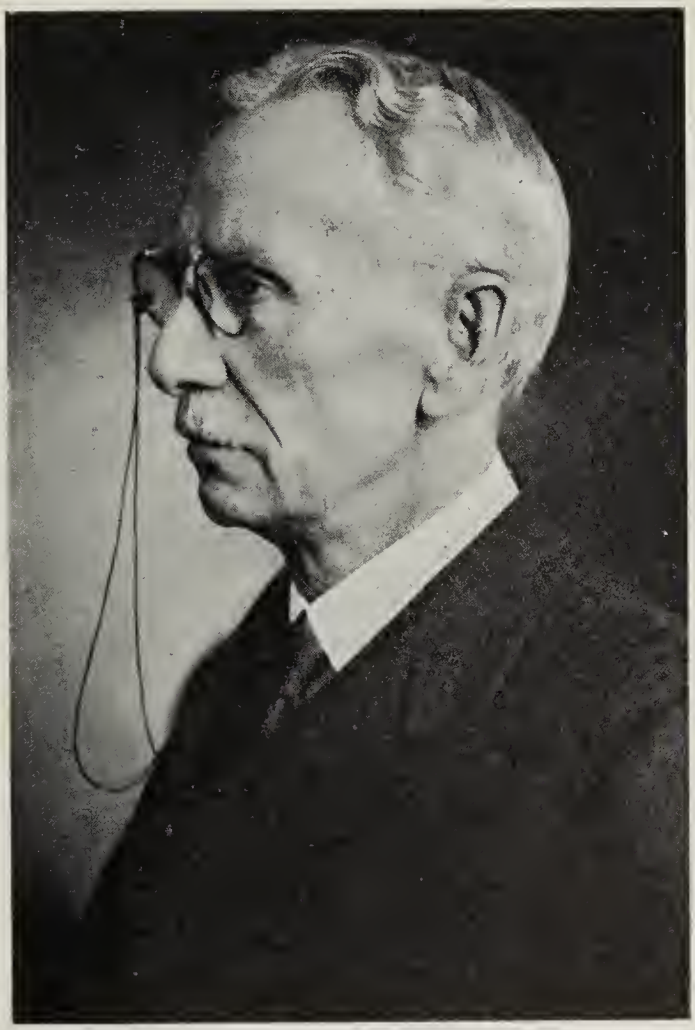

CHARLES WILLIAM GORDON, C.M.G., D.D., LL.D., F.R.C.S. (Ralph Connor)

GORDON, Charles William, C.M.G., D.D., LL.D., F.R.C.S. (Ralph Connor)—Pastor, St. Stephen's Church, Winnipeg, Man.; Author of: "Black Rock", 1898; "Beyond the Marshes", 1899 (booklet); "Gwen's Canyon", 1899; "The Sky Pilot", 1899; "Old Michael", 1900 (booklet); "The Man From Glengarry", 1901; "Glengarry School Days", 1902; "Breaking the Record", 1903 (booklet); "The Prospector", 1904; "The Doctor", 1906; "Life of James Robertson", 1908; "The Angel and the Star", 1908 (booklet); "The Foreigner", 1909; "The Dawn of Galilee", (booklet); "The Recall of Love", 1910 (booklet); "Corporal Cameron", 1912; "The Patrol of the Sun-dance Trail", 1914; "The Major", 1917; "Canada and the Fight for Freedom", 1918; "The Sky Pilot in No Man's Land", 1919; "To Him That Hath", 1921; "The Gaspards of Pine Croft", 1921; "Treading the Winepress", 1925; "The Friendly Four", 1926; "The Runner", 1930; "The Rock and the River", 1931; "The Arm of Gold", 1932; "The Glengarry Girl", 1932; "Torches Thro the Bush", 1934; "The Rebel Loyalist", 1935; "The Gay Crusader", 1936; "He Dwelt Among Us", 1936. Born Glen-

garry, Ont., September 13, 1860, son of Rev. Daniel and Mary (Robertson) Gordon. Educated: public schools, Indian Lands, Glengarry, and Harrington High School, St. Mary's, Ont.; University of Toronto, 1879-83; Knox College (D.D., 1906); Queen's University, Kingston (LL.D.); Glasgow (D.D., 1919). Taught public school one year and six months; Classical Master, Chatham High School, 1884; Master, Upper Canada College, Toronto, 1886-87; Post-Graduate Study, New College, Edinburgh, Scotland; one year's travel; Missionary to Banff and Rocky Mountains, 1890-94; spent winter in Edinburgh studying. Visited British churches in interest of Western Canada Missions as Commissioner for Presbyterian Church in Canada; secured support from British churches for sixty missions in Canadian Northwest for five years; Minister, St. Stephen's, Winnipeg, since August, 1894. Takes important part in Social Service Work throughout Canada; Convener, General Assembly's Committee on Social Service. President, Social Service Council for Manitoba. Chaplain, 79th Cameron Highlanders of Canada. Went with C.E.F., as Chaplain of the 43rd Battalion, Cameron Highlanders of Canada with rank of Captain, May, 1915; made Senior Chaplain of Canadian Forces in England with rank of Major; proceeded to France, 1916, as Senior Chaplain, 9th Brigade, B.E.F., Canadian; mentioned in Imperial despatches; attached to British Mission to U.S.A., and served through 1917 and 1918 in U.S.A. and in Canada in connection with the Mission. Chairman, Joint Council of Industry for Manitoba, 1920-24; Moderator of General Assembly, 1921-22. Annual preacher to the League of Nations, September, 1932. Accompanied the governing body of the International Labor office to Madrid, Spain, 1932, as the guest of the Spanish Government. Fellow, Royal Society of Canada, 1904. Created C.M.G. by H.M. King George V., 1936. Received Honorary LL.D. from Manitoba University, 1937. Married Helen King, Toronto, September 28, 1899; has one son and six daughters. Recreations: curling, driving, camping, canoeing. Residence: 54 West Gate, Armstrong's Point, Winnipeg, Man.

MATHIESON, Hon. John Alexander — Chief Justice of the Supreme Court, Charlottetown, P.E.I. Born Brackley Point, Harrington, P.E.I., May 19, 1863, son of Ronald and Anne (Stewart) Mathieson. Educated: Harrington Grammar School; Prince of Wales College. Taught School, Desable Grammar School, P.E.I.; Poplar Point, Man., and Kensington, P.E.I., 1882-89; read Law with McLean and McDonald; called to the Bar of Prince Edward Island, 1893; created K.C., 1905; elected to Legislature for King County, 1900; re-elected, 1904-08-12-15. Leader of the Opposition, 1903; became Premier and Attorney-General, December 2, 1911, to June 21, 1917; appointed Chief Justice, June 13, 1917. Married Mary Alice Laird, daughter of Hon. David Laird, first Lieut.-Governor of the North-West Territories, September 15, 1896. Conservative. Presbyterian. Residence: Charlottetown, P.E.I.

FALCONER, Sir Robert Alexander, K.C.M.G., M.A., D.Litt., D.D., LL.D., D.C.L., F.R.S.C. — President Emeritus, University of

SIR ROBERT ALEXANDER FALCONER, K.C.M.G., M.A., D.Litt., D.D., LL.D., D.C.L., F.R.S.C.

Toronto, Toronto, Ont. Born Charlottetown, P.E.I., February 10, 1867, son of Rev. Alexander Falconer, D.D., and Susan (Douglas) Falconer. Educated: Queen's Royal College, Trinidad, B.W.I.; University of Edinburgh; Leipzig; Berlin; Marburg. Gilchrist Scholar for West Indies, 1885; appointed on graduation, 1892. Lecturer in New Testament Greek, Pine Hill College, Halifax; Professor, Pine Hill College, 1895; Principal, Pine Hill College, 1904. President, University of Toronto, 1907; resigned, 1932; President, Royal Society of Canada, 1931-32; President, Royal Canadian Institute, 1933-35; President, League of Nations Society of Canada, 1935-37. Sir George Watson Lecturer for 1925 in British Universities on American History; Josiah Wood Lecturer, Mount Allison University, N.B., 1928; Ingersoll Lecturer in Harvard University, 1930; Sharp Lecturer, Rice Institute, Houston, Texas, 1933; Member of Arbitration Board for Governments of United States and Paraguay. Author of articles chiefly on New Testament and Educational and Public subjects in English and American Encyclopaedias and Reviews, "The German Tragedy and Its Meaning for Canada," 1915; "Idealism in National Character," 1920; "The United States as a Neighbor"; "Citizenship in An Enlarging World"; "The Idea of Immortality and Western Civilization"; "Some Factors in the making of the Complete Citizen"; "Chapters in Cambridge"; "History of British Empire". Married Sophie Gandier, daughter of Rev. J. Gandier; has two sons. Clubs: York; Century (New York). Residence: 81 Glengowan Road, Toronto, Ont.

WILFRID LAWRENCE MacTAVISH

MacTAVISH, Wilfrid Lawrence—Editor-in-Chief, The Winnipeg Tribune and Vice-President, The Tribune Newspaper Company Ltd. Born St. George, Ont., October 31, 1891, son of Rev. William Sharpe MacTavish, B.D., Ph.D., and Margaret (MacKay) MacTavish, (Father was author and editor of a number of books, including "In Far Formosa", "Reapers in Many Fields", and many articles in American and Canadian religious publications. Mother was known as writer of children's stories, and was daughter of Rev. W. A. MacKay, D.D., author of "Pioneer Life in Zorra", and other works). Educated: Deseronto and Kingston, Ont. Began newspaper work as reporter for Kingston (Ontario) News and Times, (later the Standard), 1907; sporting editor, Ottawa (Ontario) Journal, 1908; telegraph editor, Winnipeg (Manitoba) Telegram, 1910; on staffs of Regina (Sask.) Standard and Regina Leader in various capacities; editor, Regina Province (later the Post), 1914; editor, Saskatoon Star,

until 1922, when he joined the Winnipeg Tribune staff; appointed editor of The Tribune, January 1, 1923. Married Edith, daughter of J. K. McInnis (publisher, Regina Standard, a leading political figure in N.W.T.), 1911; has two daughters (Jean and Jacqueline) and one son (Roswell Murray). Chairman, Manitoba Committee, National Council of Education. Chairman, Manitoba Regional Committee, Dominion Drama Festival. Director, Canadian Forestry Association. Director, National Association of Canadian Clubs. Member, Empire Press Union. Director, North American Newspaper Alliance. Clubs: Manitoba; St. Charles Country; Southwood Country; River Heights Community; Winnipeg Jockey; Empire (Winnipeg) (President); Canadian (Past President). Residence: Winnipeg, Man.

TYRRELL, Joseph Burr, LL.D., M.A. — Engineer, 1314 Metropolitan Building, Victoria St., Toronto, Ont.; President and Managing Director, Northern Canada Mining Corporation; President, Kirkland Lake Gold Mining Company, Kirkland Basin Gold Mines, Nordarm Longlac Mines; Vice-President, Goldale Mines Limited, Argosy Gold Mines, Brett-Tretheway Mines, Kenty Gold Mines; Director, El Bonanze Mining Corporation. Born Weston, Ont., November 1, 1858, son of William and Elizabeth (Burr) Tyrrell. Educated: Weston High School; Upper Canada College; Toronto University (B.A., 1880; M.A., 1889); Victoria University (B.Sc., 1889). Geologist, Canadian Geological Survey, 1881-98; accompanied late Dr. G. M. Dawson on his exploration of Rocky Mountain, 1883; explored country lying north of Calgary between the Bow and Saskatchewan Rivers, 1884-86; report with three maps published by Geological Survey, 1887; explored Northwest Manitoba, 1887-89; explored on and around Lake Winnipeg, 1890-91; previously unexplored region southeast of Lake Athabaska, 1892; crossed the Barren Lands from Lake Athabaska to Chesterfield Inlet, and came down west shore of Hudson Bay in canoes, travelling in all 3,200 miles, 1,650 of which were previously unsurveyed or not reported on in any way, 1893; on this occasion walked on snowshoes from Churchill to the north end of Lake Winnipeg, a distance of 600 miles; again crossed the Barren Lands, 1894; and on this occasion travelled from the north end of Reindeer Lake to west coast of Hudson Bay, reaching it about 200 miles south of Chesterfield Inlet; thence followed the coast in canoes to Churchill; after the winter had set in, travelled overland on foot, via Split Lake and Norway House, to Selkirk, at the south end of Lake Winnipeg; explored some of the rivers in the little-known country lying northeast of Lake Winnipeg, 1895; explored the country north of the Saskatchewan River, through which the Hudson Bay Railway has since been constructed, 1896. Left the Canadian Geological Survey, 1898, and went to Dawson, Y.T., where he practised as a Mining Engineer and reported on many of the largest mining properties in Klondyke; practised his profession, Toronto, from 1906-27, except during 1912, when he conducted an expedition on behalf of the Government of Province of Ontario to mouth of Nelson River on Hudson Bay, and thence through District of Patricia, on routes parts of which were previously unexplored. Has published many reports on his explorations and numerous papers on geological, mining and historical subjects in various journals and magazines. Author: "David Thompson, Explorer," 1910. Edited, with Introduction and Notes "A Journey from Prince of Wales' Fort in Hudson Bay to the Northern Ocean, 1769, 1770, 1771 and 1772" (by Samuel Hearne), 1911. "Thompson's Narrative of His Explorations in Western America," Toronto, 1916; "Early History of Hudson Bay," Toronto, 1931. "Journals of Hearne & Turnor," Toronto, 1934. Awarded "Back Award" by the Royal Geographical Society, 1896; and the Murchison Medal by the Geographical Society of London, 1918, Daly Gold Medal by the American Geographical Society, and Flavelle Gold Medal by the Royal Society of Canada. Hon. President, Canadian Geographical Society; Fellow, Geological Society of London; Fellow, Geological Society of America; Fellow, Royal Society of Canada; Fellow, American Association Advancement of Science, and President of the Engineering Section in 1922; Member, American Institute Mining and Metallurgical Engineers; Member, Society of Economic Geologists; Member, Institute Mining and Metallurgy (English); Hon. Member, Canadian Institute Mining and Metallurgy; Member, Professional Engineers of Ontario. Consulting Mining Engineer for the Anglo-French Exploration Company of London, England, from 1911 to 1926. President, Canadian Institute, 1910-12. Gazetted Lieutenant, Governor-General's Foot Guard's, 1892; promoted Captain, 1895; now retired. Married Mary Edith Carey, daughter of Rev. Dr. Carey, St. John, N.B., February, 1894; has two sons and one daughter. Clubs: National; York; Royal Canadian Yacht (Toronto); Rideau (Ottawa); Explorers' (New York). Recreation: large fruit farm near Toronto. Residence: 14 Walmer Rd., Toronto, Ont.; Summer Residence: Agincourt, Ontario.

BRUGÈRE, The Honorable Charles Henri Raymond—Envoy Extraordinary and Minister Plenipotentiary of France in Canada. Ottawa, Ont. Born January, 1885. Educated: Master of Law and graduated from. L'Ecole des Sciences Politiques. Embassy Attache to Cabinet of the Minister, 1911. Assigned to duties of Secretary, Peking, 1912. Assigned provisionally as Secretary, Madrid, 1916; Copenhagen, 1918. Association Chief office of the subdirection of Commercial Relations, May, 1919. Commission Officer, delegate of the department to the General Commissioner of Republic of Alsace and Lorraine, 1919. Given duties of chief attached to the Cabinet of the Minister, 1921. First Class Secretary, 1924; assigned to his duties, Constantinople, 1924. Assigned to duties of Councillor, 1926. Created Knight, Legion of Honour, August, 1921; Officer, 1933. Envoy Extraordinary and Minister Plenipotentiary of France in Canada, Ottawa, 1934. Residence: French Legation, Ottawa, Ont.

JOHN P. PATTERSON

PATTERSON, John P.—President and General Manager, Norris-Patterson Limited, Advertising Agency, 105 Bond Street, Toronto, Ont. Born Toronto, Ont., August 18, 1874, son of the late Thomas and Jane Williams Patterson, both of Toronto. Educated: Winchester and Dufferin Public Schools; Upper Canada College. Began career by being in the busines department of the Mail and Empire for fifteen years and later became Manager of the Sun, St. John, N.B.; joined the Advertising Agency ,then known as Woods-Norris Limited, 1911; in same year was made Vice-President; two years later attained the position of General Manager and the name of the firm became Norris-Patterson Limited. One year later, became President. as well as General Manager, 1914. Under his direction Norris-Patterson Limited has extended its operations, opening offices in Montreal, Edmonton, Saint John, Winnipeg, Vancouver, and maintaining and enhancing with the passing years, its high reputation. Councillor, Town of North Toronto, prior to its annexation; appointed Justice of the Peace, 1915. Served with H. Company, of Queen's Own Rifles, 1892-1903. Married Millie Harold, daughter of the late Richard Harold, June 21, 1893; had one son (deceased). Clubs: National; Royal Canadian Yacht; Granite; Empire; Canadian; Thornhill Golf; Rosedale

Golf; Board of Trade; Rotary (Toronto); Engineers (Montreal). Societies: A.F. & A.M. (York Lodge); Scottish Rite; St. Paul's Royal Arch Chapter; Geoffrey de St. Aldemar; Rameses Temple of the Mystic Shrine; Canadian Order of Foresters. Conservative. Anglican (active member of St. Paul's Anglican Church). Residence: 50 Teddington Park Boulevard, Toronto, Ont.

SURVEYER, Hon. Justice Edouard Fabre, B.A., LL.M., B.C.L. — Judge of the Superior Court, Montreal, Que. Born Montreal, March 24, 1875, son of Louis Joseph Arthur (deceased February, 1917) and Hectorine (Fabre) Surveyer (deceased February, 1923), and nephew of the late Monseigneur Fabre, Archbishop of

HON. JUSTICE EDOUARD FABRE SURVEYER, B.A., LL.M., B.C.L.

Montreal; of the late Hon. Hector Fabre, C.M.G., Commissioner for Canada in Paris, and of the late Lady Cartier, wife of Sir George E. Cartier, Baronet. Educated: St. Mary's College; Laval University; McGill University. Called to the Bar of Quebec, 1896; created K.C., 1909; Lecturer on Pleading and Practice, McGill University, 1905-17; Professor of Civil Procedure, 1917-29; Professor of Criminal Law and Procedure since 1929. President, Junior Bar Association, 1903-04; President, Canadian Club of Montreal, 1909-10; Vice-President, Association of Canadian Clubs, 1910-11; Secretary, Canadian Bar Association, 1914-27; Officier d'Academie (France), 1909; Officier d'Instruction Publique (France), 1914; Chevalier de la Légion d'Honneur (France), 1928; elected Fellow, Royal Society, 1930; National Vice-President, Canadian Authors' Association, 1927-33; President, St. James' Literary Society, 1926-27. Appointed Judge of the Superior Court, January 1, 1920. Editor, "Quebec Practice Reports", since 1898; Annotated a Code of Civil Procedure, pocket edition (English), 1912; another (French), 1915; Civil Code (French), 1915. Author, "The Bench and Bar of Montreal," 1907; "The First Parliamentary Election in Lower Canada" (1792), published in 1927; "From Surgeon's Mate to Chief Justice—Adam Mabane," 1930; "Dickens in France"; "The Bench and Bar of Quebec." (The Storied Province of Quebec) and pamphlets on legal subjects: "The Bench and Bar of Quebec," 1931. Member of the Historical Sites and Monuments Board of Canada (1933). Directed to deliver a series of lectures on Private International Law at The Hague (1935). Married Elodie Barnard, daughter of Edmund Barnard, Q.C., Montreal, October 16, 1906; has one son and two daughters. Clubs: Montreal; Arts; Pen; Canadian (Past President); University. Roman Catholic. Residence: 128 Maplewood Ave., Outremont, Que.

CHICK, Thomas—President, Thomas Chick & Sons, Ltd., 951 McDougall Ave., Windsor, Ont.; Vice-President, Victoria Memorial Park, Windsor; President, Chick Land & Building Co., Ltd. Born Le Roy, Ill., January 8, 1893, son of John and Elizabeth (Huddleston) Chick. Educated: public school, Windsor, Ont. Came to Canada, 1865. Excavating work, 1884; Superintendent, Lake Erie & Detroit River Railway, now the Pere Marquette Railway; Superintendent in Pennsylvania, Shade Creek Railway; Contractor, Essex Terminal; Superintendent, Detroit-Northwestern, Sand Hill to Northville; Contractor, six miles sewerage, Highland Park, Detroit; Contractor, five miles sewerage, Walkerville, Ont.; Contractor, seven miles sewerage, Sandwich, Ont.; Contractor, three miles paving, Sandwich, Ont.; Contractor, fifteen to twenty miles sewerage, Windsor, Ont.; Contractor, thirty miles water-mains, Windsor, Ont.; Contractor for paving Wellington St., London, Ont.; Contractor for grading Pere Marquette Yards, St. Thomas and Windsor, Ont.; Contractor, Reservoir, Pere Marquette, Merlin; Contractor for 35,000 feet water-mains for Ford City; Contractor, pavements, Windsor, fifteen to twenty miles; Contractor, six and one-half miles of street paving in Leamington, 1922 and also 1923; $125,000 sewerage in Ford; seven and one-half miles concrete, Middle Road Highway for Ontario Government; $135,000 sewerage in Ford, 1925. President, Treasurer and Manager, of the Chick Contracting Co., Ltd., until 1928. Member, Builders' Exchange, Windsor, Ont. Married Mary Lardie, December 26, 1888; has four sons. Club: Essex Golf and Country. Societies: A.F. & A.M. (Shriner); A.O.F. Conservative. Anglican. Residence: 125 Riverside Drive, Ford, Ont.

ALFRED H. PARADIS

PARADIS, Alfred H.—Engineer and Industrialist, Sun Life Bldg., Montreal, Que.; President, Paradis & Sons Limited, one of the largest manufacturers of hardwood and softwood lumber and the largest railway tie producers in the Province of Quebec. President, Sullivan Consolidated Mines Limited, Montreal; Abitibi Lumber Limited, La Sarre; Vice-President, La Sarre Power, Quebec; Director, Champlain Oil Products Co. Limited, Asbestos Corporation Limited, Beanfor Gold Mines Ltd., East Malartic Gold Mines Ltd., Sladen Malartic Gold Mines Ltd., Elderado Gold Mines Ltd. Montreal. Born St. Paul de Chester, Que., March, 1883, son of the late Romuald Paradis. Educated: Studied Commercial and Engineering under private tuition. Worked as Engineer on location and construction of the Transcontinental Railway, between 1904 and 1914, and from 1914 to date has been interested in engineering works and associated with the different business enterprises above mentioned. Former President, Eastern Townships Boards of Trade, Sherbrooke, Que. Married Marie Mathilde Lavoie, daughter of the late Napoleon Lavoie of Quebec (General Manager of la Banque Canadienne Nationale, 1909); has one son and three daughters. Clubs: Mount

Stephen; St. Denis; Reform; Golf; Forest Hills; Laval-sur-le-Lac; Danville. Roman Catholic. City Residence: 4 Belvidere Road, Westmount, Que. Summer Residences: Arthabaskaville and Lake Nicolet, Que.

HARRIS, Reginald V., M.A., K.C., D.C.L.— Born Londonderry Mines, Colchester Co., N.S., March 21, 1881, son of Rev. Canon V. E. Harris, D.C.L. and Emma Chandler, daughter of Hon. Wm. B. Troop, Annapolis County. Educated: Amherst Academy, Amherst, N.S.; Trinity College School, Port Hope, Ont.; Trinity University, Toronto (B.A., 1902); University of Toronto (M.A., 1910); King's College, Windsor, N.S. (M.A., 1912); University of Bishop's College, Lennoxville, Que. (D.C.L., 1924). Studied law with his uncle, the Hon.

REGINALD V. HARRIS, M.A., K.C., D.C.L.

Robert E. Harris, Chief Justice of Nova Scotia; called to the Bar of Nova Scotia, November, 1905, and Manitoba, May, 1906; associated with firm of Aikins, Robson & Co. Winnipeg, 1906-08; returned to Halifax, 1908, becoming member of firm of Harris, Henry, Stairs & Harris; later Henry, Rogers, Harris & Stewart, King's Counsel, 1922; Prothonotary Supreme Court, November 7, 1927. Member, Diocesan Synod of Nova Scotia; Secretary, Bicentenary Commemoration of Church of England in Canada and Canadian Church Congress, Halifax, September, 1910; Deputy Prolocutor, General Synod of Canada; Lay Secretary, Synod of Canada; Chancellor, Diocese of Nova Scotia. Governor and Secretary, King's Collegiate School; Governor, University of King's College. Took leading part in University Federation Conferences, 1922, and in the removal of College to Halifax, 1923; School Commissioner and Chairman, Halifax City, 1911-14; President, Kiwanis Club, Halifax, 1934. President, Maritime Home for Girls; Director, Halifax Industrial School; President, St. George's Society; Member, Council Halifax Board of Trade, 1911-14; Alderman, Ward One, Halifax, 1911-13; Controller, 1913-15; a Founder and President, Commercial Club of Halifax, 1914-15; First President, Halifax Welfare Bureau, 1914-15; Vice-President, Y.M.C.A., Halifax, 1918-22; Former Chairman, St. John Ambulance Association, Halifax; District Superintendent, Nova Scotia St. John Ambulance Brigade. Author "Organization of a Legal Business" (Carswell Co. 1910); "The Trial of Christ from a Legal Standpoint," 1923; "Diocesan Manual," 1927; "The Trial of Erastus Carbon" (farce), 1931. Won the first prize of One Hundred guineas offered by the "Standard of Empire" (London, Eng.) for the best short essay on "Governance of Empire," 1909. Has contributed largely to magazines on municipal, historical and Masonic subjects. Author numerous Masonic Histories and Plays. Lieutenant, 246th Overseas Battalion, C.E.F., 1916-17; Staff Captain, Military District No. 6, 1917-18; Chief Public Representative, Military Service Act, 1918. Officer, Order of the Hospital of St. John of Jerusalem in England. Married Ethel W. Smith, daughter of Edmund G. Smith, 1907; has two sons (Gordon and Arthur). Society: A.F. & A.M. (Grand Master, 1932-35); 33° Scottish Rite (Canada). Residence: 30 Bloomingdale Ave., Halifax, N.S.

REYNOLDS, Lieut.-Colonel Charles Edward, D.S.O., M.C. — President, Ontario Ready-Mix Concrete, Ltd., Concrete mixed in Transit, foot of Spadina Ave., Toronto, Ont.; President, Ready-Mix Concrete, Ltd., Montreal, Que.; D-W-S Concrete Products Ltd., Toronto; Transit Mixers (Canada) Ltd., Vancouver, B.C. Born Bobcaygeon, Ont., April 21, 1887, son of Charles Christopher and the late Emma (Sherman) Reynolds of Vancouver. Educated; public and high schools; Owen Sound Collegiate. Commenced in Lumber business. Was Superintendent for Eddy Bros. at Blind River, Ont.; Overseas, May, 1915, to May, 1919; owned and operated Saw Mill at Mission City, B.C., 1920-23; General Manager, Blowdell, Stewart & Welch, Vancouver, 1923-24. Commenced in Concrete business, 1924; organized present Company and subsidiaries, becoming President, August, 1929. Director, Canadian Progress Club, Toronto. Enlisted 29th Vancouver Battalion, C.E.F., October, 1914, as Private, obtaining Commission in April, 1916; was three months gaining promotion from Company Sergt.-Major to Major; awarded D.S.O. and M.C., September, 1916; mentioned in despatches twice—April and July, 1916. Transferred to England, November, 1917, on exchange duty, then to Canadian Forestry Corps; given Command 51st District, with Headquarters at Inverness, Scotland, with rank of Lieut.-Colonel; returned to Canada for demobilization, May, 1919. Married Mary Katherine Noble, daughter of C. E. Noble of Hatzic, B.C., April, 1925; has three sons. Society: A.F. & A.M. (Pacific Lodge No. 16). Recreations: outdoor sports. United Church of Canada. Residence: 56 Indian Grove, Toronto, Ont.

WILLIAM JAMES HUME

HUME, William James—President and General Manager, Hiram Walker-Gooderham & Worts Ltd., Walkerville, Ont.; President and General Manager, Hiram Walker & Sons, Ltd., Distillers, Walkerville, Ont.; President and General Manager, Gooderham & Worts Ltd., Distillers, Toronto, Ont.; President, Hiram Walker & Sons Inc., Distillers, Detroit, Mich., and Peoria, Ill., U.S.A.; Director, Liquid Carbonic Canadian Corporation Ltd., Montreal, Que.; Jordan Wine Co. Ltd., Jordan, Ont.; T. G. Bright & Co. Ltd., Niagara Falls, Ont.; The Stirling Bonding Co. Ltd., Glasgow, Scotland; and Jas. & Geo. Stodart, Ltd., Glasgow, Scotland. Born Corbyville, Ont., November 21, 1891, son of James and Christina (Taylor) Hume, Toronto, Ont., formerly of Corbyville, Ont. Educated: Corbyville Public School; Belleville High School. Joined the H. Corby Distillery Company, Limited, Corbyville, Ont., 1907. Upon inception of the Canadian Industrial Alcohol Company, Ltd., was appointed Assistant Distillery Manager; subsequently was made Distillery Manager, following which he was elected Director and Vice-President; resigned end of December, 1926, to associate himself with present interests, and was appointed Vice-President and General Manager of the Constituent Companies. Married Aileen Jenkins, daughter of J. V. Jenkins of Belleville,

Ont., 1922. Clubs: Essex Golf and Country (Windsor); Bay of Quinte Country (Belleville, Ont.); The Belleville (Belleville.); Albany, National, Royal Canadian Yacht and The Granite (Toronto, Ont.). Society: A.F. & A.M. Recreations: golf, yachting. Presbyterian. Residence: 149 Kildare Road, Walkerville, Ont.

MACDONALD, William Ross, B.A., K.C., M.P.—Macdonald & Macdonald, 42 George St., Brantford, Ont.; Past President, Brant-Norfolk Aero Club. Past President, Canadian Legion, British Empire Service League, Brantford. Born Toronto, Ont., December 25, 1891, son of the late George Macdonald of Inverness, Scotland, and Julia (Bully) Macdonald of Southampton, England. Educated: Hamilton public school; Brantford Collegiate Institute;

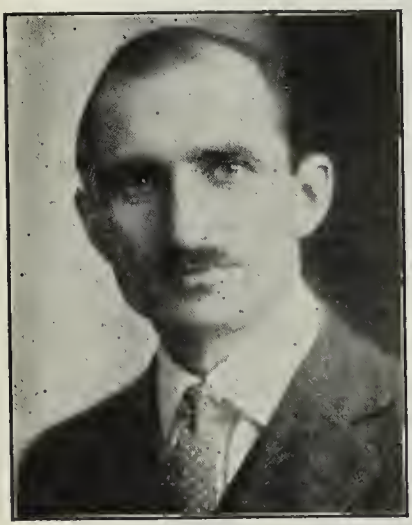

WILLIAM ROSS MACDONALD, B.A., K.C., M.P.

University of Toronto (B.A., 1914); Osgoode Hall, Toronto, Ont. Read Law with Harley & Sweet, Brantford, Ont.; called to the Bar of Ontario, 1920; created King's Counsel, 1934. Commenced in partnership with Slaght & Slaght at Simcoe, Ont., 1920-22; formed present partnership with his brother, Major Norman F. Macdonald, M.C., as Macdonald & Macdonald, at Brantford, Ont., 1922. Member of the Executive, Brantford Liberal Association, 1921. Unsuccessful candidate in the Liberal interest, General Election, 1926; Liberal Candidate for Brantford, Ont., Federal Elections, 1930; elected, 1935. Past President, Kiwanis Club. Enlisted as Private, February, 1915, 2nd Cycle Company, C.E.F.; served in France for fifteen months as N.C.O.; granted commision and served with 4th Battalion, C.E.F.; wounded at the Battle of the Somme, 1916. Married Muriel Whitaker, daughter of the late Gladstone Whitaker of Brantford, Ont., June 15, 1921; has two daughters. Clubs: Brantford Golf and Country; Brantford; Ontario; Kiwanis. Societies: A.F. & A.M. (Past Master, Doric Lodge); Scottish Rite; C.O.F.; I.O.O.F.; Knights of Pythias. Recreations: golf, fishing. Liberal. United Church of Canada. Residence: 26 Frederick Street, Brantford, Ont.

ROWE, Ernest Percy — Petroleum Geologist, consultant on oil and gas developments. 404 Atlas Bldg., Bay St., Toronto, Ont.; President, Prairie Gas & Oil Co. Ltd. Born Village of Bright, Oxford County, Ont., February 25, 1869, son of the late George and Martha Gott Rowe, both of Village of Bright,

ERNEST PERCY ROWE

Ont. Educated: Strathroy Collegiate; Petrolia High School and Ottawa Normal School. Taught in Grey County schools, 1892-97. Engaged in development of Natural Gas, 1898-1903. Moved to Cobalt and managed the Ophir Cobalt Mine, 1907-12. Came to Toronto and engaged in gas and oil development since 1912. Responsible for development and production of thirteen oil wells, Zone Township, Kent County. Opened up the extension of the famous Dover field, Kent County, where he drilled many producing oil and gas wells. Organized and acted as Consultant for Acme Gas & Oil Co., Ajax Oil Co., and Petrol Oil & Gas Co. Worked independently as a Consultant, since 1933. Married Mary Elizabeth Grierson, daughter of Walter Grierson of Thornbury, Ont., December 26, 1894; has three sons and three daughters. Societies: Canadian Institute of Mining and Metallurgy; Royal Canadian Institute; Canadian Natural Gas & Petroleum Association; A.F. & A.M. (Harmony Lodge). Recreations: fishing and motoring. Independent. United Church of Canada. Residence: "Rosewood", Summit Drive, Armour Heights, Toronto, Ont.

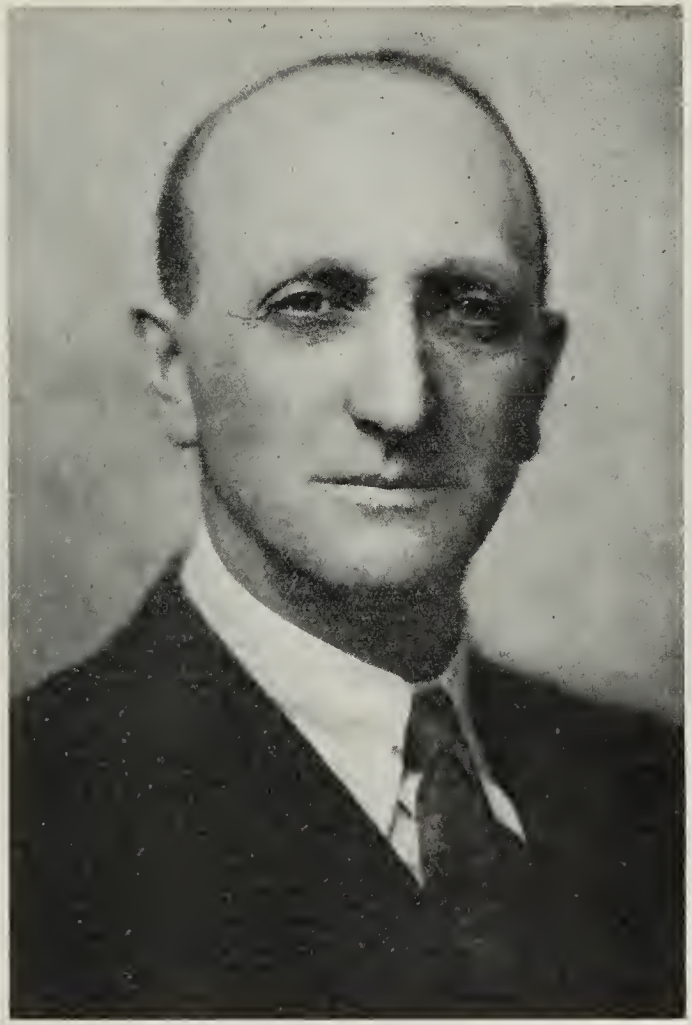

EBENEZER CLAYDON

CLAYDON, Ebenezer — President, Claydon Co., Ltd., General Contractors, Confederation Life Building, Winnipeg, Man. Born Deeping. St. James, Lincolnshire, England, September 7, 1880, eldest son of the late Captain Benjamin Robert and Ann (Kitchen) Claydon. Educated: public school. Apprenticed to J. W. Kitchen four years. Came to Winnipeg, 1902, and after acquiring knowledge of local conditions, started the present business with his brother, the late Captain Arthur Claydon, D.F.C., R.A.F. Among others, has constructed the following buildings: Winnipeg General Hospital; King George Isolation Hospital; several large schools in Winnipeg and for the Government in Alberta and British Columbia; Royal Edward Hotel, Fort William; several apartment blocks in Winnipeg; Royal Bank, Saskatoon; Dominion Bank Building in Calgary and Edmonton; various projects for The T. Eaton Co. in Winnipeg and Edmonton, aggregating $1,000,000; General Warehouse and Fur Buying Building for Hudson's Bay Company, Edmonton, and extensive Railway work, comprising Stations, Reservoirs, Culverts, Coaling Plants, Car Shops, Engine Houses, etc. President, Winnipeg Builders' Exchange; Member, Winnipeg Board of Trade. Married

Lillian Emily Dines, daughter of C. Dines, King's Lynn, England, April 16, 1910; has three sons and two daughters. Recreations: golf, boating and swimming. Baptist (Regular). Residence: Victoria Crescent, St. Vital, Winnipeg, Man.

McKENZIE, Hon. Donald Gordon — Vice-President, United Grain Growers Ltd., Hamilton Bldg., Winnipeg, Man. Born Brandon, Man., April 9, 1887, son of Roderick McKenzie of Huron County, Ont. (Secretary of The United Farmers of Manitoba and also one of the original organizers) and Janet (McDonald) McKenzie of Huron County, Ont. Grandparents of Inverness, Scotland. Educated: public and Collegiate schools of Brandon, Man.; Manitoba Agricultural College, Winnipeg, Man. Raised on farm; assisted his father with the work of organizing the United Farmers of Manitoba. Secretary, The Forest United Farmers, 1914-20; Secretary, District United Farmers at Brandon, Man., 1914-20; appointed Vice-President, United Farmers of Manitoba, 1920; appointed Secretary-Treasurer, 1923; resigned, July, 1927, to devote full time to Advisory Board of Tariffs and Taxation. Sworn in as Provincial Secretary and Minister of Mines and Natural Resources, October, 1928; elected to Legislature for Landsdowne, November 10, 1928; appointed Minister of Agriculture and Immigration, May, 1932. Resigned the portfolio, 1935, to become Vice-President of United Grain Growers Ltd. Married Katie Cole, daughter of Alfred G. Cole of Brandon, Man., November, 1914; has four sons and four daughters. Clubs: Canadian; Kiwanis. Society: A.F. & A.M. Recreation: curling. United Church of Canada. Residence: 356 13th St., Brandon, Man., and Winnipeg, Man.

HON. DONALD GORDON McKENZIE

McEVOY, Hon. John Alexander—Justice of the Supreme Court of Ontario, Osgoode Hall, Toronto, Ont. Born L'Orignal, Ont., August 17, 1882, son of James Findley and Janet (Gillies) McEvoy. Educated: public school, L'Orignal; high school, Hawkesbury; University of Toronto (B.A., 1903); Osgoode Hall, 1906. Called to the Bar of Ontario, 1906; entered present partnership, 1910; created K.C., 1928. Appointed Justice of the Supreme Court of Ontario, February, 1934. Married Virginia Mary Fisher, daughter of Gendron A. Fisher, New York, N.Y., January 20, 1909; has one daughter. Clubs: Toronto Golf; University; Toronto. Conservative. Presbyterian. Residence: 15 Cluny Drive, Toronto, Ont.

HON. JOHN ALEXANDER McEVOY

SMITH, Edgar Maurice — Of Smith, Fairbanks & Co., formerly Edgar Smith & Co. (established 1907), Stock Brokers, Royal Bank Bldg., Montreal, Que. Born St. John's, Que., May 1, 1870, son of E. R. Smith and Pheobe Howard, both of St. John's, Que. Educated: St. John's High School. Started present business, 1907, under name of Edgar Smith & Co., changed in June, 1917, to Smith, Fairbanks & Co. Member, Montreal Stock Exchange and President from May, 1918, to May, 1920, and from May, 1923, to 1930. Author of "Aneroestes the Gaul," serially in Canadian Magazine, published in book form in 1898, by T. Fisher Unwin, London, England; also short stories and articles. Married Helen R. Day, daughter of the late Edmund T. Day, August, 1894. Clubs: Mount Royal; Montreal; Royal Montreal Golf. Residence: 70 Cedar Ave., Montreal, Que.

HARRY WENTWORTH FALCONER

FALCONER, Harry Wentworth—Managing Director, Dominion of Canada General Insurance Company, 26 Adelaide St. West, Toronto, Ont.; Director, Casualty Company of Canada. Born Valens, Ont., June 25, 1882, son of the late Alexander W. Falconer of Toronto and the late Isabel (Gray) Falconer of Valens, Ont. Educated: Public School and Collegiate Institute, Galt, Ont. Commenced in office of Crown Attorney at Guelph, Ont., 1901; joined Dominion of Canada Guarantee & Accident Insurance Co., Toronto, 1901; went to Calgary to establish a branch, 1907; transferred to Winnipeg to establish a branch, 1909; transferred to Vancouver to establish a branch, 1912; recalled to Head Office and assumed General Superintendentship, 1918; elected a Director and appointed Assistant Managing Director, 1927; appointed Managing Director, 1931. Married Jean Carmichael McLaughlin of Toronto, Ont., September 4, 1912; has two sons and one daughter. Clubs: National; R.C.Y.C.; Rosedale Golf; Canadian; Empire; Toronto Board of Trade. Society: A.F. & A.M. (Life Member, Ashlar Lodge, No. 28, Calgary, Alta.). Recreation: Golf. Conservative. Presbyterian. Residence: 53 Maple Ave., Toronto, Ont.

McLEAN, William Arthur, C.E., O.L.S. — Consulting Engineer, Wynne-Roberts, Son & McLean, Metropolitan Bldg., Toronto, Ont. Born Belmon, Ont., July 11, 1871, son of Rev. Hugh and Margaret S. (McNairn) McLean. Educated: Ingersoll; Strathroy; Toronto. Assistant Engineer, St. Thomas, 1894; Assistant Engineer of Highways, Ontario, 1896; Chief Engineer of Highways, 1910; Deputy Minister of Highways, 1917-23 and organized Ontario Highway Department; Commissioner of Highways, 1916. Associate Editor, "Municpal World," St. Thomas, 1900-13; designed the first long span (100 feet) concrete arch in Canada, built at Massey, Ont., 1907; represented Province of Ontario at International Road Congress, London, England, 1913. Has written largely for the technical magazines on subjects relating to pavements, bridges, water supply and sewage disposal. Member, Institution of Civil Engineers (Great Britain; Member, Council Engineering Institute of Canada, 1919-20-21; Ontario Land Surveyor; elected President, American Roadbuilders' Association, February, 1914, the only Canadian to receive this honor; President, Canadian Good Roads Association, 1914-15. Principal practice, firm of Wynne-Roberts, Son & McLean, 1925 to date. Married Marjorie Ruth O'Meara, daughter of Rev. Canon O'Meara, D.D., Principal, Wycliffe College, 1925. Anglican. Residence: "Glen Ian," Pickering, Ont.

WILLIAM ARTHUR McLEAN, C.E., O.L.S.

MUNROE, Lieut.-Colonel, The Hon. Hugh Edwin, O.B.E., M.D., F.R.C.S., F.A.C.S., LL.D.—Formerly Lieutenant-Governor of the Province of Saskatchewan, Government House, Regina, Sask. Born St. Elmo, Ont., June 16, 1878, son of William and Janet McEwan) Munroe (both Scotch). Educated: public and high schools of Glengarry, Ont.; McGill University Medical College (M.D.C.M., 1903); Royal College of Physicians and Surgeons, Edinburgh (L.R.C.P. & S.); American College of Surgeons (F.A.C.S.); Hon. LL.D., McGill University. Commenced medical practice in Saskatoon, 1904. Was a member of the first village Council of Saskatoon and assisted in drawing up the charter for the Incorporation of the town. In 1906 took post-graduate course at the Royal Infirmary, Edinburgh, and University College Hospital and St. Bartholomew's Hospital, London. President, Saskatchewan Medical Association, 1912. Entered service of Canadian Army Medical Corps, 1908, as Medical Officer to Saskatchewan Light Horse. Enlisted for service in the Great War, August 28, 1914, with the 105th Saskatoon Fusiliers, going Overseas with the first Contingent from Valcartier, with the rank of Captain. Went over to France with No. 1 Canadian Stationary Hospital, which was later stationed at Mudros, Greece, during the Dardanelles Campaign. Was promoted to rank of Major, April, 1915, and in January, 1916, became Lieutenant-Colonel and O/C his Unit. Was mentioned in despatches three times and awarded the Order of the British Empire. Returned to Canada on account of illness in early part of 1916 and, upon recovery, was given charge of No. 8 Canadian Stationary Hospital Unit, which was formed in Saskatchewan, and returned to France with Unit, where he served throughout the duration of the War, receiving honourable discharge on June 19, 1919. Appointed Lieutenant-Governor of Saskatchewan in succession to Hon. H. W. Newlands, March 31, 1930. Married Myrtle L. Brown, August, 1904; has two children (William and Maxine). Society: A.F. & A.M. Residence: Regina, Sask.

NORRIS, John Stewart — President, Montreal, Light, Heat & Power Consolidated (gas and electricity), 107 Craig St. W., Montreal, Que. Born Montreal, Que., January 6, 1874, son of William Norris of Birmingham, England and Sarah Stewart Norris of Mount Stewart, County Down, Ireland. Educated: Royal Arthur School and Bishop's College, Montreal. With Guarantee Co. of North America, Montreal, 1888; Bell Telephone Co., Montreal, 1891; Montreal Light, Heat & Power Consolidated, Montreal since 1896. President and Director, Beauharnois Power Corporation Limited; Beauharnois Light, Heat & Power Company; Montreal Island Power Company; Montreal Coke & Manufacturing Company; Vice-President and Director, Canadian Light & Power Company; United Securities Limited; Director, Imperial Life Assurance Co. of Canada; Montreal Trust Company; The Royal Bank of Canada. With Duke of Connaught Royal Canadian Hussars, 1891-94. Married Eveline Owens, daughter of John B. Owens, Montreal, September 12, 1900; has one son (Herbert B.). Clubs: Mount Royal (Montreal); Montreal; Mount Bruno Country; Hermitage Country. Recreations: riding and farming. Presbyterian. Residence: 116 Aberdeen Ave., Westmount, Que.

EDWARD BANNERMAN RAMSAY

RAMSAY, Edward Bannerman—Chief Commissioner, Board of Grain Commissioners for Canada, 384 Grain Exchange Building, Winnipeg, Man. Born Partick, Glasgow, Scotland, January 13, 1886, son of the late Edward B. and the late Jean Buchanan (Magruthar) Ramsay. Educated: Edinburgh Academy. With National Bank of Scotland, Glasgow, 1902-04; joined Chartered Bank of India, Australia and China in London, England, 1904; went to Bangkok, Siam, 1907, as Assistant Accountant until 1910. Came to Canada, 1910, and engaged in farming at Fillmore, Sask.; appointed Manager of Union Bank, 1912, remaining until 1921; Secretary-Treasurer, Rural Municipality, 1921-24; elected Director, Saskatchewan Wheat Producers, 1924, also of the Canadian Co-operative Wheat Producers, Ltd., appointed Managing Director, Canadian Co-operative Wheat Producers, 1926, and General Manager, 1928; appointed Chief Commissioner, Board of Grain Commissioners for Canada, August 15, 1929. Married Rosalind Constance Gates, daughter of Frank M. Gates, June 12, 1912; has one son and one daughter. Club: Manitoba. Society: A.F. & A.M. Anglican. Residence: Marlborough Hotel, Winnipeg, Man.

McNICHOLS, Albert Stewart - President and Chairman of the Board, Quebec Pulp and Paper Corporation, Chicoutimi, Que.; President, Lake St. John Power & Paper Co., Ltd., and Dolbeau, A. S. McNichols & Company, Limited, Investment Dealers, 132 St. James Street, Montreal, Que., Chicoutimi Mills, Ltd., Saguenay Light & Power Co., Chicoutimi Freehold Estates, Ltd. Born Montreal, January 20, 1882, son of the late James and Mary Anne (Stewart) McNichols. Educated: Montreal Catholic Commercial Academy. Began business career as junior with Kyle Cheeseborough & Co., Montreal, 1898; clerk, Lake of the Woods Milling Co., Ltd., Montreal; Assistant Manager, Atlas Assurance Company; resigned, in 1912, to enter business on own account as financial agent; joined partnership with L. G. Beaubien & Co., Stock Brokers of Montreal, 1915; organized the firm of L. G. Beaubien & Co., Limited, Investment Bankers, 1919, acting as Managing Director; retired, August, 1925, to become President and General Manager of Quebec Pulp and Paper Mills, Limited, which was taken over by Quebec Pulp and Paper Corporation, November, 1927. Organized the firm of A. S. McNichols and Co. Limited, Investment Dealers, 1931; appointed President, Lake St. John Power & Paper Co. Ltd., 1933. Member, Investment Dealers' Association, Chambre de Commerce and Canadian Manufacturers' Association; Executive Council, Canadian Pulp and Paper Association; Director, The Quebec Forest Industries Association Ltd. Governor, Notre Dame and Ste. Justine Hospitals. Married Laurette Desjardins, daughter of the late Honourable Alphonse Desjardins, April 12, 1910; has five daughters. Clubs: Montreal; Reform; Canadian; Laval-sur-le-Lac Golf; Royal Automobile; Garrison (Quebec); Saguenay Country (Arvida); Lake St. John Athletic (Dolbeau). Societies: Art Association (Montreal); Alliance Française; France - Amérique; Franco - Scottish. Recreations: tennis, horticulture. Liberal. Roman Catholic. Residence: Outremont, Que. Summer Residence: Contrecoeur, Que.

HEALY, Albert Frederick Barrister, Windsor, Ont.; Chairman of the Board, Guaranty Trust Company of Canada, Windsor; President, Mutual Finance Corporation, Limited; Etna Oil Co. Ltd.; Director, Windsor Co. Ltd.; Lavalle Wines & Champagnes Inc. Born Adelaide, Middlesex County, Ont., August 8, 1873, son of James and Johanna Healy, both of Adelaide. Educated: Strathroy public school and Collegiate Institute; Osgoode Hall, Toronto. Read Law with John Cameron and Duncan C. Ross, Strathroy; called to the Bar of Ontario, 1899; President, Border Cities Real Estate Board, 1918; President, Border Chamber of Commerce, 1919; Chairman, Essex Border Utilities Commission, 1922-23; Commissioner, Town of Sandwich on Utilities Commission, 1916-24. Elected for Constituency of North Essex to House of Commons, March, 1923. Married Alice Grace Story, daughter of George Story (deceased), October 18, 1905; has one son and two daughters. Clubs: Essex County Golf and Country. Society: Knights of Columbus, 1453 (Chancellor). Recreations: hunting, trap-shooting, golf, curling. Liberal. Roman Catholic. Residence: Caser Del Mara, Windsor, Ont., and California.

KNOLL, Horatio Harold President and Managing Director, The Humberstone Shoe Co., Ltd. (established 1907), Humberstone Ont. Born Humberstone, Ont., November 30, 1889, son of Charles Christian and Amelia Pauline (Poehlman) Knoll, both of Humberstone, Ont. Educated: Humberstone School. Started with Comfort Shoe Co., 1905, as Junior;

HORATIO HAROLD KNOLL

on formation of The Humberstone Shoe Co., Ltd., 1907, joined the present organization; has been through every department of the business; made Foreman, 1914; Assistant Manager and Director, 1917; General Manager, 1919; President and Managing Director, 1926. Alderman, Port Colborne, 1924-25-26-28-29-30; Mayor, 1931-32-33-34. Director, Lions Club for a number of years; Vice-President, 1929; President, 1930. Married Hannah Irene Wright, daughter of William Wright of Port Colborne, December 28, 1915; has three daughters (Elizabeth A.; twins, Mary L., and Jean I. (deceased). Clubs: Lions (Past President); Port Colborne Lawn Bowling. Society: I.O.O.F. Recreations: hockey, softball. Conservative. Anglilan. Residence: 101 Elgin St., Port Colborne, Ontario.

BYRON WILLIAM PARKER

PARKER, Byron William—President, Northern Engineering & Development Co., Ltd., Power Bldg., Winnipeg, Man.; President, National Utilities Corporation; Vice-President, Winnipeg Heating Co., Ltd.; Vice-President, Northern Public Service Corporation. Born Lachine, Que., November 12, 1882, son of Byron Wellington and the late Margaret (Ogilvie) Parker. Educated: Montreal High School; McGill University (Engineering Course). With Dominion Bridge Co., Montreal, 1898-1916; transferred to Winnipeg; Chief Engineer, 1916-22; started present Company, 1923. Member, Senior Winnipeg Board of Trade. Married Eleanor Agnes Reynolds, daughter of Mr. Justice Reynolds, June 4, 1912; has two sons and three daughters. Clubs: Rotary (Winnipeg); Elmhurst Golf. Recreations: shooting, golf, fishing. United Church of Canada. Residence: 708 Dorchester Ave., Winnipeg, Man.

KERTLAND, Charles Gordon — President, Commercial Alcohols, Ltd., Industrial Alcohol Manufacturers, 3196 Notre Dame E., Montreal, Que. Born Toronto, Ont., March 14, 1885, son of M. M. and E. M. (Parsons) Kertland. Educated: England. With the Standard

CHARLES GORDON KERTLAND

Chemical Co. twenty-four years; Manager at Montreal Refinery of Standard Chemical Co., ten years; became President of the present company, March, 1923. Member, Manufacturers' Association; Member, Board of Trade. Maried G. D. Taylor, daughter of Henry Taylor of Cookshire, Que., 1906; has four sons and four daughters. Clubs: Rotary; Engineers'; Summerlea Golf. Society: Society of Chemical Industry. Anglican. Residence: 696 Victoria Avenue, Westmount, Que.

HOGARTH, Major General Donald Macdonald, C.M.G., D.S.O.—Director, Sudbury Basin Mines Ltd., Sherritt Gordon Mines, Ltd. and Coniarum Mines, 25 King St., Toronto, Ont. Born Osceola, Ont., June 15, 1878, son of William and Jane Macdonald Hogarth. Educated: public and high schools, Ontario. Elected to Ontario Legislature, general election, 1911; re-elected, 1914-19-26 and 1929. Served in World War as Major General, with C.A.M.C.; mentioned in despatches. Clubs: Albany; York; Carlton Hunt; R.C.Y.C. Residence: Glen Edyth Place, Toronto, Ont.

HUGHES, Brig.-General Garnet Burk, C.B., C.M.G., D.S.O. — Born Toronto, Ont., April 22, 1880, son of the late Lieutenant General, the Hon. Sir Sam Hughes and Mary Emily Burke Hughes. Educated: Royal Military College, Kingston, Ont. Engaged in engineering and industrial work in Canada, England, Greece and Mexico. Served in World War, 1914-18; Brigadier Major, 3rd Infantry Brigade, 1914-15; G.S.O. 2nd grade, 2nd Canadian Division, 1915 and commanded 1st Canadian Division Infantry Brigade, 1915-17 and 5th Canadian Division, 1917-18. Mentioned in despatches four times. Married the late Elizabeth Irene Baylis Newling of Victoria, B.C., 1910; has one son. Club: Toronto. Residence: 45 St. Clair Ave. W., Toronto, Ont.

HARKNESS, Robert Dickson, B.Sc.—Assistant to the President and Assistant Vice-President, Northern Electric Co., Ltd., Manufacturers and Distributors of Telephone Apparatus, Wire and Cable, Fire Alarm Equipment, Electrical Supplies, etc., 1261 Shearer Street, Montreal, Que. Born Osaka, Japan, December 23, 1892, son of Rev. Robert and Isabel Jane (Wilson) Harkness of Cornwall, Ont. Educated: Cornwall High School; Queen's University, Kingston, Ont. (B.Sc., Electrical Engineering, 1931). Came to Canada, 1895. Machine Operator, Northern Electric & Mfg. Co., Montreal, 1911; on Military Service, 1914-19; Assistant Cable Sales Manager, Northern Electric Co., Ltd., Montreal, 1920; District Manager, Winnipeg, Man., 1925; Telephone Contract Manager, Montreal, 1925; General Commercial Manager, Montreal, 1928; Assistant to the President and Assistant Vice-President, Montreal, 1933. Served with 5th Company, C.E.F., as Sapper, 1914; 5th C.M.R., as Private, 1915; Yukon Motor Machine Gun Battery as Lieutenant, 1916; Eaton Motor Machine Gun Battery, C.O., 1917; 1st Canadian Motor Machine Gun Brigade, 2nd in Command, 1918. Awarded D.S.O.; M.C.; 1914-15 Star; mentioned in despatches. Married Frue Bryden Leitch, daughter of Hugh Leitch, October 13, 1920; has one son. Clubs: University; Mount Royal Tennis; Military Institute (Toronto). Recreation: tennis. Residence: 4386 Montrose Ave., Westmount, Que.

DUNBAR, Major Angus—Dunbar, Goetz & Dunbar, Barristers and Solicitors, 32 Douglas St., Guelph, Ont. Born Guelph, Ont., December 27, 1899, son of C. L. Dunbar, K.C., and Maud (Oxnard) Dunbar of Guelph, Ont. Educated: Trinity College School, Port Hope, Ont.; R.M.C., Kingston, Ont.; Osgoode Hall, Toronto, Ont. Read Law with C. L. Dunbar, K.C., of Guelph, Ont.; called to the Bar of Ontario, 1923. Major, Officer Commanding, 16th Field Battery, Canadian Artillery. Clubs: Priory (Guelph); Military Institute (Toronto); Guelph Golf and Country; Caledon; Mountain Trout; Cutten Fields Golf. Society: D.K.E. Fraternity. Recreations: golf, fishing, riding. Conservative. Anglican. Residence: 113 Queen St. West, Guelph, Ont.

WILLIAM DUNCAN BLACK, B.A.Sc.

BLACK, William Duncan, B.A.Sc.—President, Otis-Fensom Elevator Co. Ltd., Head Office and Plant, Hamilton, Ont.; Director, Bank of Canada; First Vice-President, Canadian Manufacturers' Association; Member, Engineering Institute of Canada; Member and Director, Canadian Construction Association. Born Toronto, May 8, 1882, son of James R. and Abigail (Kernaghan) Black. Educated: public schools; Toronto Technical School; University of Toronto (B.A.Sc., 1910). Started with Fensom Elevator Works, 1900, and became foreman of Construction; took mechanical and electrical course, Toronto University, and was appointed Superintendent of Montreal and District for Otis-Fensom Elevator Co. Ltd., 1910, and Manager, 1914. Manager of Munitions Production, Hamilton plant, 1918; Manager of Construction, 1919; Works Manager, 1921; General Manager, 1925; Vice-President, 1927, and President of the Company, 1935. Clubs: National (Toronto); Engineers (Toronto); Lambton Golf (Toronto); University (Montreal); Hamilton; Hamilton Thistle and Hamilton Golf & Country. Recreations: farming, golf, curling and hunting. Presbyterian. Residence: Hamilton, Ont.

SKELTON, Oscar Douglas, M.A., Ph.D., LL.D.—Under-Secretary of State for External Affairs, Ottawa. Born Orangeville, Ont., 1878, son of Jeremiah and Elizabeth Hall Skelton. Educated: Orangeville and Cornwall High Schools; Queen's University; University of Chicago; post-graduate work, University of Chicago, 1905; Lecturer, Political Science, Queen's University, 1907; Professor, 1908; Dean, Faculty of Arts, 1919. Author: "Socialism, a Critical Analysis," 1910; "Economic History of Canada, since Confederation," 1913; "The Railroad Builders," 1916; "The Day of Sir Wilfred Laurier," 1916; "Life and Times of Sir A. T. Galt," 1920; "Our Northern Neighbor," 1920; "Life and Letters of Sir Wilfred Laurier," 1921. Married Isabel Murphy, M.A., 1904; has two sons and one daughter. Club: Rideau (Ottawa). Address: 247 Buena Vista Road, Rockcliffe Park, Ottawa, Ont.

EAKIN, William Robert — President and Managing Director, McLean Kennedy, Ltd., Steamship Brokers and Agents, Coristine Building, Montreal, Que.; Consul in Montreal for Republic of Uruguay. Born County of Monaghan, Ireland, February 15, 1873. Educated: Ireland. Came to Canada at age of twenty-one and joined the firm of McLean-Kennedy Co.; in the year 1915, the McLean-Kennedy Co. became a limited company; appointed Vice-President and Managing Director, 1915; President, 1923. Member, Montreal Board of Trade; Member, Council, 1914-15; Member, Montreal Corn Exchange Association. Married Barbara Winning Hamilton, Montreal, 1900; has two sons and one daughter. Clubs: St. James's; Canada; Whitlock Golf; Royal Montreal Golf. Presbyterian. Residence: 572 Roslyn Ave., Westmount, Que.; Summer Residence: Isle Cadieux, Que.

McINTYRE, Hon. James Peter, M.L.A. — Farmer and Lobster Packer; Director, Souage Harbor Packing Co., Charlottetown, P.E.I. Born St. Andrew's, July 19, 1883, son of William D. and Elizabeth (McKinnon) McIntyre. Educated: St. Andrew's. Was a candidate for the Legislature, 1917; first elected at General Election, 1919; defeated, 1923; re-elected, 1927; appointed Minister of Public Works in Saunders Administration, August 12, 1927; resigned 1934. Married Marion Storey, April 28, 1908, daughter of John Storey of Chicago; has two sons and five daughters. Societies: K. of C.; C.M.B.A. Liberal. Roman Catholic. Residence: Mt. Stewart, P.E.I.

HASZARD, Hon. Francis Longworth Formerley Judge, Supreme Court of Prince Edward Island; Master of Rolls in Chancery. Born Bellevue, P.E.I., November 20, 1849, son of Charles and Margaret (Longworth) Haszard. Educated: public schools; Prince of Wales College, Charlottetown. Read Law with Hon. John Longworth, Q.C., 1867-1872; called to the Bar, 1872; created Q.C., 1894. Stipendiary Magistrate. Judge of the City Court and Recorder of Charlottetown, 1893-1900; appointed to present position, May, 1911. Elected to Prince Edward Island Legislature, 1904; appointed to the Executive Council, January 23, 1905; Premier, 1908; appointed Attorney-General, October, 1908; resigned, 1911. Married Elizabeth Des Brisay, daughter of Lestock P. W. Des Brisay, October 12, 1876; has three sons and five daughters. Recreation: golf. Anglican. Address: Charlottetown, P.E.I.

PETTIT, William Holland, F.C.A. — Senior Partner, Oscar Hudson & Co., Chartered Accountants, 199 Bay St., Toronto, Ont.; Branches: London, Windsor, Kitchener, Montreal, Winnipeg, Vancouver and representatives in Buffalo, Calgary and Edmonton. Chairman, Board of Publication of the Baptist Convention of Ontario and Quebec; Moderator of the Toronto Association of Baptist Churches, 1929. President, Baptist Convention of Ontario and Quebec, 1935-36-37. Born Binbrook, Ont., February 13, 1880, son of the late Christopher Pettit of Binbrook and Margaret (Tinlin) Pettit of York, Ont. Educated: public schools, Binbrook and Hamilton; Central Collegiate Institute, Hamilton, Ont. Accountant in Windsor and Detroit, October, 1901 to 1905; came to Toronto, 1905; with Phillip Jamieson, 1905-06; joined Oscar Hudson & Co., 1906; became Partner, 1911 and Senior Partner, 1923, when Mr. Hudson retired and Mr. Pettit took over his interest. Served with Dufferin Rifles in Brantford, 1901-02. Associate Member, Institute of Chartered Accountants of Ontario; elected Fellow, 1930. Married Augusta Agnes Welch, daughter of the late John Welch of Brantford, Ont., April 9, 1903; has one son (Cecil Holland, manager of the firm's Kitchener Branch). Club: National. Society: A.F. & A.M. (No. 520, Coronati). Recreations: music, golf, tennis, volley ball, fishing. Liberal. Baptist. Residence: 28 King George's Road, Kingsway, Toronto, Ont.

WILLIAM HOLLAND PETTIT, F.C.A.

HENRY BLANE BOWEN

BOWEN, Henry Blane — Chief of Motive Power and Rolling Stock, Canadian Pacific Railway Co., Montreal, Que. Born Derbyshire, England, May 17, 1884, son of Herbert Blane Bowen of Manchester, England, and Laura Agnes (Brice) Bowen of Lincolnshire, England. Educated: Manchester School of Technology and Ecole de Commerce, Lausanne, Switzerland. Served special apprenticeship at Crossley Bros., Ltd., Manchester, 1901-04; entered railway service May 15, 1905, as an apprentice at Angus Shops of Canadian Pacific Railway Co., Montreal; transferred to Winnipeg as Draughtsman, December, 1906; Foreman of Wheel and Tender Shop, Winnipeg, August, 1908; Shop Engineer, Winnipeg, 1909; Chief Draughtsman, Mechanical Department, Winnipeg, 1911; promoted to Works Manager, Weston Shops, Winnipeg, January, 1920; Assistant Superintendent, Motive Power Lines West, July 1, 1928; Chief of Motive Power and Rolling Stock, Canadian Pacific Railway Company, Montreal, September 1, 1928. Married Margaret Eleanor Cross, daughter of William Osborne Cross of Montreal, Que., April 12, 1909; has three sons and one daughter. Clubs: Beaconsfield Golf; Country. Recreation: golf. Anglican. Residence 3018 Bresley Road, Montreal, Que.

CAMPBELL, Douglas Argyle—President, St. Lawrence Flour Mills Co., Montreal, Que.; Office: 80 King St. W., Toronto, Ont. President, Canadian National Millers' Association;

DOUGLAS ARGYLE CAMPBELL

Treasurer, Toronto Board of Trade, Born Chatham, Ont., May 21, 1883, son of Senator Archibald and Mirrette (Burke) Campbell. Educated: Upper Canada College; Toronto University. Entered Campbell Flour Mills, Ltd., 1901; became President and General Manager, 1913; the Campbell Flour Mills, Ltd., amalgamated with Maple Leaf Milling Co., Ltd., 1919, at which time he became Director of latter company and remained on the Board for a year; re-elected to the Board of Directors, November, 1923, and became General Manager; resigned position as General Manager, 1927. Married Dorothea Turner, daughter of J. B. Turner, September 9, 1911; has one son and two daughters. Clubs: Lambton; National. Society: A.F. & A.M. Recreation: golf. Presbyterian. Residence: 291 Russell Hill Road, Toronto, Ont.

MACDONNELL, James MacKerras—General Manager, National Trust Company, Limited (established 1899), Executors, Trustees, etc., 20 King St. East, Toronto, Ont. Born Kingston, Ont., December 15, 1884, son of George Milnes and Mary Louise Macdonnell, both of Kingston, Ont. Educated: Kingston Collegiate Institute; Queen's University (M.A.); Oxford University (B.A.); Osgoode Hall. Read Law with Rowell, Reid, Wilkie & Wood; called to the Bar of Ontario, 1911. Trust Officer, National Trust Company, Ltd., November, 1911; Manager at Montreal, May, 1922; Assistant General Manager, January, 1930; General Manager, May, 1931. Chairman, Board of Trustees, Queen's University. Joined the 9th Battery, Subaltern, August 4, 1914; later with 19th, 17th, 16th Batteries. Canadian Field Artillery, to November, 1917. Major; Brigade Major, 3rd Canadian Divisional Artillery, November, 1917, to December, 1918. Married Marjorie Parkin, daughter of Sir George Parkin, K.C.M.G., July 23, 1915; has one son and two daughters. Clubs: Toronto; National; Toronto Golf; University of Montreal. Conservative. Presbyterian. Residence: 87 Forest Hill Road, Toronto, Ont.

CROSS, Hon. Wallace Warren, M.D., M.L.A.—Minister of Health, Edmonton, Alberta. Born Barrie, Ont., September 23, 1897, son of Charles Martha Cluff Cross. Educated: Lefroy Public School and Bradford High School; M.D. Physician and Surgeon. A Captain, C.A.M.C., 1918-21. Elected to Alberta Legislature, general election, 1935. Sworn in as Minister of Health, Mr. Aberhart's Cabinet, September, 1935. Married daughter of N. McNabb of Huntsville, Ont., May 19, 1922; has one daughter. Social Credit. Presbyterian. Residence: 11904-103 Ave., Edmonton, Alta.

CHANT, Hon. William Neelands, M.L.A. — Minister of Agriculture, Edmonton, Alberta. Born Brampton, Ont., July 13, 1895, son of John Daniel and English Mary Neelands Chant. Educated: Brampton, Ont. Councillor for Lloyd George, three years. School Trustee, six years. Served Overseas during Great War. Elected to Alberta Legislature, general election, 1935. Sworn in as Minister of Agriculture, September 3, 1935. Married daughter of J. T. Langbell of Camrose, Alta., August 3, 1921; has one son and two daughters. Social Credit. Baptist. Residence: 9911-114th St., Edmonton, Alta.

MacGILLIVRAY, Gordon Button — Real Estate and Private Banking; Toronto Real Estate Exchange, 251 Confederation Life Bldg., 17 Queen St. E., Toronto, Ont.; Director, Great West Land Co., Ltd. Born Uxbridge, Ont., July 31, 1885, son of the late Lieut.-Colonel John A. MacGillivray, K.C. (formerly Supreme Secretary, Independent Order of Foresters and was a member of both the Federal and Provincial Houses of Parliament. Also Past President, Canadian National Exhibition and held the thirty-third degree in the Masonic order) and Zella Augusta (Button) MacGillivray of Uxbridge, Ont. Educated: Uxbridge High School and St. Andrew's College. Commenced with F. B. Robins, Ltd., Toronto, in the Suburban Land Department, 1910; later formed a company known as MacGillivray, Scott & Norton, 1916, which was dissolved in 1920, and present company was continued. Commissioned as Lieutenant with 34th Regiment. Clubs: Art Gallery; Eglinton Hunt; Ontario Jockey. Society: I.O.F. (Central Lodge 31). Recreations: tennis and riding. Conservative. Presbyterian. Residence: 10 Whitney Ave., Toronto, Ont.

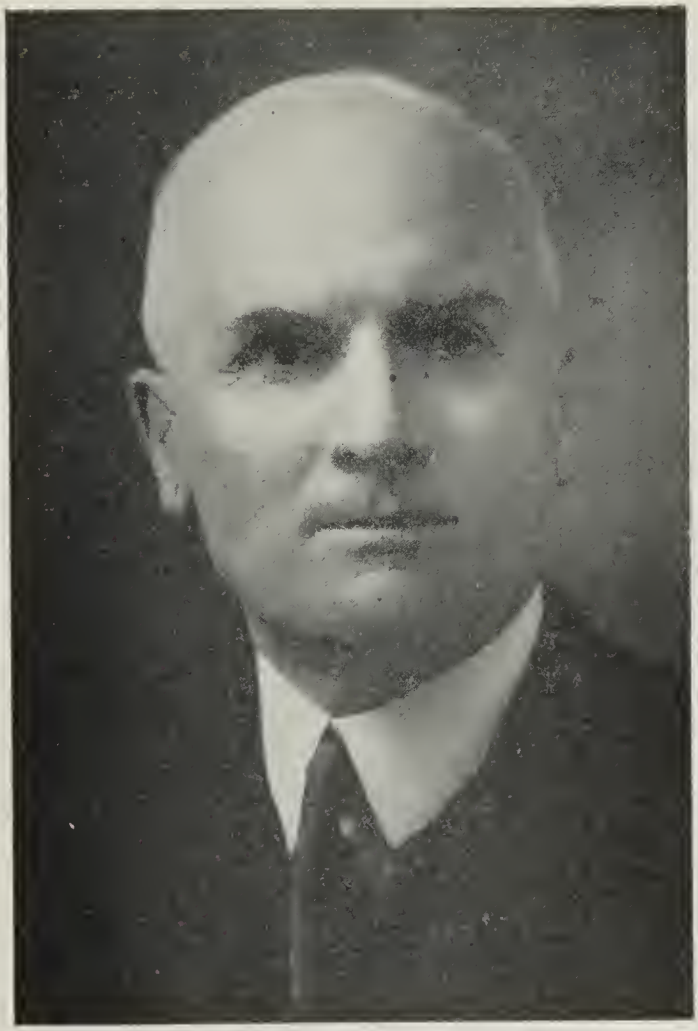

ROBERT JOHN GOURLEY

GOURLEY, Robert John—General Manager and Director, Beaver Lumber Co., Ltd., operating chain of lumber yards in Manitoba, Saskatchewan and Alberta, Free Press Building, Winnipeg, Man. Vice-President, Empire Sash and Door Co., Ltd.; Director, Western Manufacturing Co., Ltd., Regina; Monarch Life Insurance Co.; The Dominion Bank; Member, Canadian Committee, Hudson's Bay Co.; Director, Northern Trust Co.; Home Investment & Savings Association; Manitoba Bridge & Iron Works, Limited. Born Brampton, Ont., February 20, 1878, son of William and Mary Jane Gourley. Educated: public schools, Birtle, Man. Came to Manitoba, 1880. With R. W. Gibson, Birtle, private banker, and in lumber business, Wolseley, Sask., 1893-1903; Manager, Union Bank of Canada, Souris and Carberry, Man., 1903-07; Secretary-Treasurer, Beaver Lumber Co., Ltd., Winnipeg, 1907-08; General Manager since 1908. Married Laura Lyle Bray, daughter of S. V. Bray, Kelowna, B.C., 1903; has two sons and three daughters. Clubs: Manitoba; St. Charles Country and Golf; Strathcona Curling; Winnipeg Winter. Society: A.F. & A.M. (Scottish Rite). Recreations: curling, golf. Independent. United Church of Canada. Residence: 230 Oxford St., Winnipeg, Man.

McPHERSON, William Batten, K.C., B.A.Sc. — Barrister-at-Law, McPherson & Co., 171 Yonge Street, Toronto, Ont.; Director, Athona Mines Limited; Capps Gold Mine Limited and other companies. Born Toronto, Ont., October

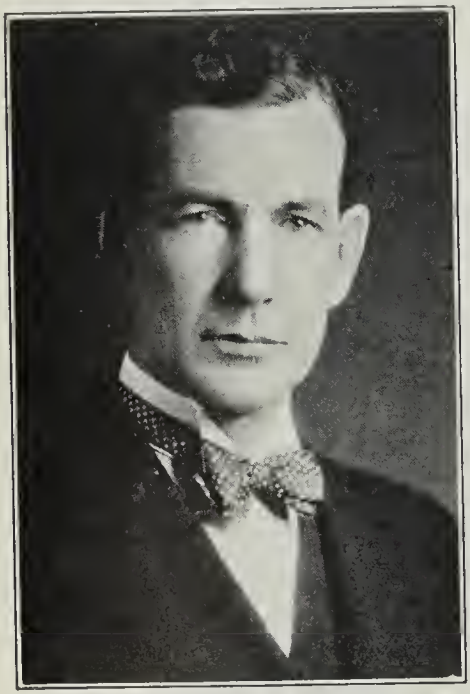

WILLIAM BATTEN McPHERSON, K.C., B.A.Sc.

21, 1888, son of the late Hon. W. D. McPherson, K.C., and Nettie (Batten) McPherson, Toronto. Educated: St. Andrew's College; University of Toronto (Graduate in Mining Engineering, B.A.Sc.); Barrister-at-Law, Osgoode Hall, Toronto. Called to the Bar of Ontario, 1915; joined the present firm of Messrs. McPherson & Co., of which he is a member. Created K.C., June 2, 1933. Member, Board of Governors, St. Andrew's College. Author of "Summary of Laws of Province of Ontario, pertaining to Mining," 1925. Served as Staff Captain with C.E.F.; on Reserve 48th Highlanders of Canada. Married Flora Macdonald, daughter of the late Colonel William Campbell Macdonald; has one son (William Macdonald) and one daughter (Pamela). Clubs: Toronto Hunt; Toronto Golf; R.C.Y.C.; University (Toronto); Toronto Skating. Societies: A.F. & A.M.; L.O.L.; Kappa Alpha Society. Recreations: sailing and riding. Conservative. Anglican. Residence: 9 Walmer Rd., Toronto, Ont. Summer Residence: "Birchmere," Lake Couchiching, Orillia, Ont.

MacMILLAN, Harvey Reginald — President, H. R. MacMillan Export Co., Ltd. (established 1919), General Exporters, Metropolitan Building, Vancouver, B.C.; President and Director, Big Bay Lumber Co., Prince Rupert; President, Canadian Transport Co., Vancouver; Vice-President, Canadian White Pine Co., Vancouver; Director, Canadian National Railways; Canadian Bank of Commerce; Vancouver Creosoting Co.; British Columbia Packers; Dominion Tar & Chemical Co.; Canadian Forestry Association. Born Newmarket, Ont., September 9, 1885, son of the late John Alfred MacMillan and Joana (Wilson) MacMillan, both of Newmarket, Ont. Educated: public and high schools of Ontario; Toronto University (B.A.); Post-Graduate, Yale University (Ms.F.). Came to British Columbia in 1912. Began his business career as Assistant Manager with the Victoria Lumber Manufacturing Company in 1916-17; organized the Georgetown Spruce and Cedar Company and the H. R. MacMillan Export Company in 1919. Was Assistant Director of the Forestry Branch, Department of the Interior, in Ottawa, 1911; was Chief Forester for British Columbia, 1912-15; was Timber Trade Commissioner with the Department of Trade and Commerce, Ottawa, 1915-16; was Assistant Director, Imperial Munitions Board, 1917-19. Author of Government Reports on Foreign Timber Trade for the Dominion Government; has written a series of reports on Forest Administration and the Timber Trade for the British Columbia Provincial Government. Framed the British Columbia Timber Royalty Act. Is a contributor to the Technical and the general press in matters relating to the timber trade and commerce. Married Edna (Mulloy) MacMillan, daughter of Charles Mulloy, August 2, 1911; has two daughters, Marion and Jean. Clubs: Vancouver; Jericho Country. Society: Royal Geographic Society of England (Fellow). Recreations: golf and riding. Independent. United Church of Canada. Residence: 3741 Hudson Ave., Vanconver, B.C.

CHICK, John D. — Vice-President, Thomas Chick & Sons, Ltd., Windsor, Ont; Vice-President, Chick Land & Building Co., Ltd. Born Windsor, Ont., June 21, 1891, son of Thomas and Mary (Lardie) Chick, both of Windsor, Ont. Educated: public school, Windsor, Ont.; Windsor Business College; Detroit Commercial College. President, Border Cities Chamber of Commerce, 1930; Past President, Border Cities Aviation League; Vice-President, Border Cities Arena Co., Ltd.; President, Ontario Road Builders' Association, 1927-28. President, West Essex Conservative Association, 1926-30. Served with Canadian Engineers in Canada. Married first, Edna Langlois of Windsor, 1918; secondly, Agatha Mather, daughter of Samuel Mather of Tilbury, Ont., 1922; has one son (John) and one daughter (Sally Anne). Clubs: Essex County Golf and Country; Rotary. Societies: A.F. & A.M. (Past Master); Shriner; I.O.O.F. Recreation: golf. Conservative. Anglican. Residence: 1400 Victoria Ave., Windsor, Ont.

DUNCAN CAMERON

CAMERON, Duncan — Managing Director and Secretary-Treasurer, D. E. Adams Coal Co., Ltd. (established 1882), Wholesale and Retail Coal Merchants, Head Office, 224 Bannatyne Ave., Winnipeg, Man.; Vice-President, Fort Garry Silver Fox Co.; Vice-President, General Discounts, Ltd.; Vice-President, Russell-Central Buying Agency; Director, General Discounts Co., Ltd.; Director, A. R. McNichol Co.; Vice-President, The Russell Central Buying System Ltd.; Director, Purity Ice Cream, Ltd.; Director, Johnston-Hutchison. Born Inverness, Scotland, August 1, 1865, son of Thomas and Mary Cameron, of Inverness, Scotland. Educated: Inverness, Scotland, and Stafford, England. Came to Canada, 1885, and to Manitoba, 1905. Railway Audit Clerk, Highland Railway, Scotland, 1882; Grand Trunk Railway, Montreal, 1885; Chicago Northwestern Railway, Chicago, 1887; Cashier, Silver Creek and Morris Coal Co., Chicago, 1888; Assistant Manager, Philadelphia and Reading Coal & Iron Co., 1890; Partner, D. E. Adams Coal Co., Winnipeg, 1905; Managing Director, 1912. Member, Winnipeg School Board, 1918-19-20-21; Vice-Chairman, Con-

federated Budget, 1925-26; President, Winnipeg Rotary Club, 1917-18; First President, Manitoba Division, The Canadian Credit Men's Trust Association, 1923; Vice-President, Head Office Board, 1923-24; President, Cook County Sunday School Association, Chicago, 1895-96; Chairman, Board of the Canadian Institute for the Blind, Western Division, 1924-25; President, Manitoba Liberal Association, 1926-17-28; President, Winnipeg Board of Trade, 1928-29-30-31; Vice-President, St. Andrew's Society, 1930-31 and 1932, President, 1932; Member. Executive, Canadian Chambers of Commerce, 1927-28-29; Vice-President, 1930-31-32-33-34; Member, Manitoba Licensing Board, 1934; Vice-President, Men's Musical Club, 1926-27-28-29-30. Elected Member of the Manitoba Legislature, representing Winnipeg, 1920-21. Private, 3rd Battalion, Cameron Highlanders, Scotland, 1884-85; Victoria Rifles, Montreal, 1885-86. Married Christina McLaren, daughter of the Rev. Peter McLaren, December 15, 1892; has two daughters. Clubs: Manitoba and Winnipeg Winter. Society: A.F. & A.M. (Most Wise Sovereign, A. & A.S. Rite, Winnipeg, 1923; Commander-in-Chief, A. & A.S. Rite, 1924-25-26). Recreation: community work. Liberal. United Church of Canada. Residence: Suite 4, 91 Edmonton Street, Winnipeg, Man.

HEIGHINGTON, Wilfrid, K.C., M.P.P. — Barrister, Symons, Heighington & Shaver, Barristers, Solicitors, Notaries, etc., 36 Toronto St., Toronto, Ont. Born Toronto, Ont., July 30, 1897, son of Joseph and Clara (Compton)

WILFRID HEIGHINGTON, K.C., M.P.P.

Heighington, both of Toronto, Ont. Educated: Ridley College, St. Catharines, Ont.; Royal Military College, Kingston, Ont.; Osgoode Hall, Toronto, Ont. Read Law with Symons, Heighington & Shaver; called to the Bar of Ontario, May, 1920. Joined the firm of Symons, Heighington & Shaver, 1920. Went Overseas with the 35th Battalion, C.E.F., 1915; subsequently transferred to the 20th Battalion, serving two years in France and Belgium; was wounded and mentioned in despatches; held the rank of Captain and later became Adjutant to Royal Grenadiers and a graduate, Militia Staff Course. Elected for St. David's (Toronto), Ontario Legislature, October, 1929; re-elected, 1934. Author of "Whereas and Whatnot" (Macmillan, 1934) a volume of published essays and poems. Married Alice M. S. Johnston, daughter of Strachan Johnston, K.C., May 23, 1923; has one son and two daughters. Clubs: Toronto; Toronto Hunt. Society: Zeta Psi Fraternity. Recreations: cricket, tennis. Conservative. Anglican. Residence: 10 Hawthorne Ave., Toronto, Ont.

BRYCE, Rev. Peter, D.D. — Moderator, United Church of Canada, 299 Queen St. W., Toronto, Ont. Born Blantyre, Scotland, December 31, 1878, son of Andrew and Jessie Paterson Bryce. Educated: Blantyre, Scotland; Victoria College, University of Toronto; Pine Hill Divinity Hall, Halifax, N.S. Has represented United Church of Canada at Assemblies, of Church of Scotland, England, Ireland and Wales. Member, Board of Governors, Albert College and Ontario Ladies College. Chairman, Bolton Fresh Air Camp. Hon. President and Director, Neighborhood Workers Assoc.; Director, Ontario Community Welfare Association; Chairman, Ontario Mother's Allowance Commission for seven years; President, Child Welfare Council. First President. Federation for Community Service. General Secretary, Missionary and Maintenance Committee, United Church of Canada. Appointed, Moderator, United Church of Canada, September, 1936. Recreation: golf. United Church of Canada. Residence: 2 Highview Crescent, Toronto, Ont.

ALEXANDER, Brig. Ronald Okeden, D.S.O. —Born Kandy, Ceylon, August 7, 1888, son of John Abercromby (late of Ceylon Civil Service) and Mary Parry Abercromby. Educated: Bedford, England; Staff College, Camberley, England. Commissioned Lieut. 3rd Regiment, Victoria Rifles of Canada, Montreal, August, 1908; Lieut. Royal Canadian Regiment, June, 1910; promoted Captain, 1915. Served in World War, 1914-18; Captain and Adjutant, 24th Batt., C.E.F., 1914; Major, 1915; Lieut.-Col., Commanding, 24th Batt., 1916; General Staff Officer, second Canadian Division, 1917-1919. Saw Service in France, Flanders and Germany. Holds 1914-15 Star, British War Medal and Victory Medal; mentioned in despatches three times. General Staff Officer, Montreal, January, 1920-24; Professor of Tactics in Royal Military College, Kingston, Ont., 1924-27. General Staff Officer, Montreal, 1928; Military District, Winnipeg, 1928-35. Promoted to rank of Brigadier, May, 1935. Has written articles for military journals. Societies: Royal United Service Institute (Eng.); Army Historical Research (Eng.). Anglican. Residence: Head Quarters, Military District No. 4, Montreal, Quebec.

GEORGE WILFRED MATTHEWS

MATTHEWS, George Wilfred — Managing Director, Geo. W. Matthews & Co., Stock and Grain Brokers, Fort William, Ont. Born Aylmer, Ont., April 6, 1896, son of M. E. and Alberta (Johnson) Matthews. Educated: privately. Entered financial field, 1918; started George W. Matthews Company, 1923. Member. Winnipeg Board of Trade. Married Elsie May McKee, daughter of John McKee of Port Arthur, Ont., 1926. Clubs: Manitoba; St. Charles Country; Thunder Bay Golf & Country (Port Arthur); Shuniah (Port Arthur). Society: A.F. & A.M. Recreations: golf, shooting and riding. United Church of Canada. Residence: Port Arthur, Ont.

KETCHESON, Fred G.—Agency Director for Quebec and Eastern Ontario, New York Life Insurance Co., Montreal Trust Bldg., Montreal, Que. Born Belleville, Ont., 1885, son of W. H. Ketcheson (of United Empire Loyalists

FRED G. KETCHESON

stock), and Martha M. (Snider) Ketcheson, both of Belleville, Ont. Educated: public and high schools, Belleville, Ont. Entered insurance business, Belleville, Ont., as General Insurance Broker, 1905; joined the New York Life Insurance Co. in 1912, assuming the present position, which he still holds. There are agents under his control throughout the provinces. Married Effie Esmond, daughter of Albert Esmond, Belleville, Ont., 1908; has one son (John F.) and one daughter. Clubs: Albany; Lions' (President, 1924); (1st District Governor for Ontario, 1920); York Downs Golf and Country; Canadian; Empire; Toronto Board of Trade. Societies: A.F. & A.M. (Grand Director of Ceremonies); (32nd Degree; Scottish Rite; Shriner); Knight Templars. Recreations: golf, fishing, hunting. Conservative. Anglican. Residence: 657 Lansdowne Ave., Montreal, Que.

FREIMAN, Lillian, O.B.E.—149 Somerset St. West, Ottawa, Ont. Born Mattawa, Ont., daughter of Moses and Pauline (Rich) Bilsky. Officer of the Order of the British Empire. Honorary Member, Canadian Legion of the British Empire Service League. Nominated by the Conference Universelle, Juive de Secours of Paris, as one of the three world representatives on the General Honorary Committee of the First General Congress for the Child, Geneva, Switzerland. Member of the Canadian Legion, the British Empire Service League Advisory Poppy Committee. Honorary Life Member, of the Ottawa Branch, the Canadian Legion of the British Empire Service League. Honorary Member, the Amputations Association of Canada. President, Hadassah Organization of Canada. Executive Member, the Women's International Zionist Organization. President, Jewish War Orphans Committee of Canada. Dominion Chairman and Organizer, Palestine Emergency Relief, 1929. Dominion Chairman, Helping Hand Fund for Palestine, 1919. Past President and Honorary Vice-President, Auxiliary Perley Home for Incurables, Ottawa. Vice-President, Local Council of Women, Ottawa. Director, Elizabeth Residence, Ottawa. President, Ottawa Day Nursery, 1930-32. Executive Member, League of Nations Society in Canada, 1925-33. Executive Member, Women's League United Synagogues of America. Past President, Ottawa Girl Guides. President, Ottawa Hebrew Benevolent Society. Honorary President, Disraeli Chapter of Daughters of the Empire. Organizer of Relief for Ottawa "Flu" Epidemic, 1918. Vice-Chairman, Ottawa Committee, Canadian National Institute of The Blind. Married Archibald Jacob Freiman, August 18, 1903; has one son and three daughters. Residence: 149 Somerset St. W., Ottawa, Ont.; Summer Residence: "Mizpah," Meach Lake, Que.

CANNON, Hon. Lucien, K.C., LL.D.—Privy Councillor, Province of Quebec, Que. Born Arthabaska, January 16, 1887, son of Hon. Lawrence J. and Aurelie Domoulin Cannon. Educated: Quebec Seminary and Laval University (LL.D.). Senior Member, law firm of Cannon & Cannon. Was appointed Senior Crown Prosecutor for Quebec District, 1920. Created K.C., 1920. Doctor of Laws, Laval University, 1928. Candidate for the House of Commons in the County of Charlevoix, September 21, 1911, and was defeated. Elected to Quebec Legislative Assembly for Dorchester County, June 2, 1913; re-elected, May 22, 1916, at general provincial elections. Resigned and ran in general election, December, 1917, when he was elected; re-elected at general election, 1921-25 and 1926. Sworn in as Solicitor General in King Cabinet, September, 1925. Re-appointed, and sworn in as Privy Councillor, September 25, 1926. Re-elected by acclamation, November, 1926; defeated, general election, 1935. Resigned his seat when appointed Judge, January, 1936. Married Edith Pacaud. Clubs: Quebec Garrison; Quebec Reform; Montreal Reform. Society: Quebec Historical and Literary Institute. Roman Catholic. Residence: 135 Grande-Allée, Quebec.

BEATTY, Samuel, M.A., Ph.D. — Dean of The Faculty of Arts, University of Toronto. Born Holland Township, Ont., 1881. Educated: Collegiate Institute, Owen Sound, Ont.; University of Toronto (M.A., 1907); Ph.D. Professor of Mathematics since 1925 and head of department since, June, 1934. Teacher in rural schools, Ontario for two years, successively teaching fellow in Mathematics, Assistant Professor and Associate Professor, University of Toronto, 1907-25. Author of many treatises on Algebraic functions. Appointed Dean of the Faculty of Arts, University of Toronto, May, 1936. Residence: University of Toronto, Toronto, Ont.

JOSEPH BLAIN, B.A., LL.L., K.C.

BLAIN, Joseph, B.A., LL.L., K.C. Of Mercier, Blain & Fauteux (established May, 1929), Barristers and Solicitors, Transportation Building, 132 St. James St. West, Montreal, Que.; President, St. Denis Real Estate Corporation, Ltd. Born Montreal, Que., November 21, 1895, son of Narcisse and Marie-Valerie (Trudeau) Blain, both of Montreal, Que. Educated: Ste. Therese's College, Ste. Therese de Blainville, Que.; St. Mary's College, Montreal, and Laval University, Montreal (B.A., LL.L.). Read Law with Brown, Montgomery & McMichael; called to the Bar of Montreal, July, 1919; created K.C., October 30, 1929. Partner with J. W. Jalbert, K.C., as Jalbert & Blain, Montreal, July, 1919, to May, 1920; partner with Eugène Simard as Blain & Simart, 1920-27; practised alone, 1927-29; partner with Honourable Honore Mercier, K.C., Minister of Lands and Forests, and Gerald Fauteux, K.C., as Mercier, Blain & Fauteux, 1929. Married Rita Morissette, daughter of the late Jean B. Morissette of Quebec, September 25, 1923. Clubs: Cercle Universitaire (Montreal). Liberal. Roman Catholic. Residence: 79 St. Joseph Boulevard West, Montreal, Que.

DAY, James Edward — Of Day, Ferguson, Wilson & Kelly, Barristers, Federal Bldg., Toronto, Ont.; President: J-M Consolidated Gold Mines Limited, Red Lake, Ont.; Murmac Lake Athabaska Mines Limited, Lake Atha-

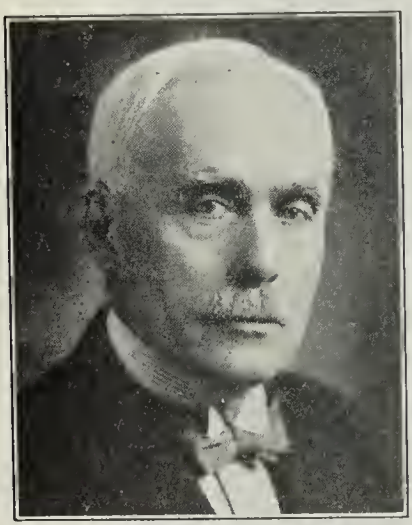

JAMES EDWARD DAY

baska, Sask.; Sun Bear Mines Limited, Yellowknife River, N.W.T.; Federal Kirkland Mining Co. Ltd., Kirkland Lake, Ont.; Sand River Gold Mining Co. Ltd., Sturgeon River, Ont.; Director: Ontario Cryderman Gold Mines Limited, Sturgeon River; Morris Kirkland Gold Mines Limited, Kirkland Lake, Ont.; Delnite Mines Limited, Porcupine, Ont.; Crouse-Hinds Co. of Canada, Ltd., Toronto. Born Guelph, Ont., September 2, 1871, son of Thomas and Margaret Gough Day, both of Guelph, Ont. Educated: Jesuit Fathers and Collegiate Institute, Guelph, Ont.; St. Jerome's College, Kitchener, Ont.; Osgoode Hall. Read Law with Donald Guthrie, Q.C., Guelph, and James Reeve, Q.C., Toronto, Ont.; called to the Bar of Ontario, 1893; created K.C., 1921. Alderman, Guelph, Ontario, 1901-02; Chairman, St. Jerome's Alumni, five years; Member, Executive, Ontario Liberal Association, twenty years. Chairman of Organization Committee, Catholic Taxpayers Association. Partner, Reeve & Day, Toronto, 1893-96; practiced alone, Guelph, 1896-1904; organized, Day & Ferguson, Toronto, 1905. Continued under same basic firm name with various partners to date. President, Catholic Laymens Retreat Association. Married Amy Higgins, daughter of Wm. Henry Higgins of Whitby, Ont., 1900; has one son. Clubs: Ontario (Charter Member); Kiwanis (Charter Member); R.C.Y.C.; Ontario Jockey. Society: K. of C. (Master 4th degree, 1916-21). Recreation: Travel. Liberal. Roman Catholic. Residence: 62 Elm Ave., Toronto, Ont.; La Fontaine, Blue Bird Cottage.

BARKER, His Honor Charles Howard — Judge of the County Court, Nanaimo, B.C. Born Sheffield, N.B., April 4, 1864, son of Rev. Joseph and Anne Maria (Upton) Barker. Educated: Grammar School, Sheffield; University of New Brunswick (honors French and Science); Osgoode Hall (honors). Came to British Columbia, 1891; practised Law, Nanaimo, 1892-1909; appointed County Court Judge, 1909. Unsuccessful candidate to British Columbia Legislature for Nanaimo, 1908. Married Susan Roberts Russel, 1894 (deceased, 1909); married secondly, Jean Ann McQuade (née Jean Ann Doheson) at Nanaimo, B.C., 1925. Club: Nanaimo. Society: A.F. & A.M. Recreations: shooting, fishing. Liberal. Presbyterian. Address: Nanaimo, B.C.

DALY, Richard Arthur — President, R. A. Daly & Co., Ltd., Government, Municipal and Corporation Securities, 80 King St. West, Toronto, Ont; Director, Manufacturers Life Insurance Co., Dairy Corporation of Canada, Ltd., Consolidated Press Ltd., Zimmerknit Co., Ltd., Tip Top Tailors Ltd., New Method Laundry Co. Ltd., Parisian Laundry Co. Ltd. Born Napanee, Ont., May 9, 1886, son of Denis Henry Aldworth and Mary Frances Daly. Educated: Napanee Collegiate Institute; University of Toronto (B.A., 1906); University of Pennsylvania (A.M., 1908). With Crown Bank, Toronto and Ottawa, 1906-07; with Bank of Nova Scotia, Toronto and New York, 1908-11; Head Office, Toronto, in charge of Investment Department, 1911-16; started present business, August, 1916. Secretary of Ontario Victory Loan Committee, 1917 Campaign; General Secretary, Victory Loan Market Committee, 1918-19; Vice-President, Central Section, Investment Bankers' Association, 1925-26; elected President, Investment Bankers' Association of Canada, June, 1926-27. Member, Board of Regents, Victoria University, Board of Governors, Upper Canada College and Art Gallery of Toronto. Married Katherine Cullen, daughter of the late Rev. Thomas Cullen, London, Ont., September, 1913; has two sons and one daughter. Clubs: National; Toronto Golf; Toronto Skating; Arts & Letters; University (Montreal). Recreation: golf. United Church of Canada. Residence; 60 Dunvegan Road, Toronto, Ont.

FALLIS, Hon. Iva Campbell — Senator, Dominion of Canada, Ottawa, Ont. Born Castleton, June 23, 1883, daughter of Michael John and Jessie Stewart Doyle. Educated: Colborne high school; Normal School, Toronto, Ont. Closely associated with farming community life in Western Canada and in Ontario for many years. Took part in P.E.I. and N.B. provincial elections and in Prairie Provinces during federal campaigns. Summoned to Senate, July, 1935. Married Howard Taylor Fallis of Bethany, December 8, 1909. Club: Women's Conservative (Peterboro). Societies: East Central Conservative Association (Vice-Pres.); Ontario Provincial Association. Conservative. United Church of Canada. Residence: R.R. No. 3, Peterboro, Ont.

J. P. BICKELL

BICKELL, J. P.—President, McIntyre-Porcupine Mines Limited; President, Castle Trethewey Mines, Limited; President, Hamilton United Theatres, Limited; Partner, Thomson, McKinnon, Members N.Y. Stock Exchange. Born Toronto, Ont., September 26, 1884, son of the late Rev. David Bickell of Mount Forest, Ont., and Annie (Paris) Bickell of Toronto. Educated: St. Andrew's College. Established a financial brokerage business in Toronto, 1907, which he successfully conducted until 1919; retired from this business, 1919, to devote himself to his other large interests. Member, Board of Wellesley Hospital, Toronto. Director, Canadian Bank of Commerce; International Nickel Co. of Canada, Ltd.; Health League of Canada; Imperial Life Assurance Co.; National Trust Co.; Ontario Mining Association. Clubs: Albany; Ontario; R.C.Y.C.; Mississauga Golf and Country; Chicago Athletic (Chicago); Columbia Yacht (New York); Thousand Islands Yacht; York (Toronto). Recreations: yachting, golf. Residence: Port Credit, Ont.

FELL, Charles P. — Partner, Matthews & Company, Investment Dealers, 80 King St. W., Toronto, Ont.; President, Empire Life Insurance Co.; Vice-President, Toronto Stamp &

CHARLES P. FELL

Stencil Works, Ltd.; Director, Canadian Motor Lamp Co., Ltd; Member, Board of Governors, McMaster University, Hamilton, Ont. Born Toronto, Ont., 1894, son of the late I. C. and Sarah J. (Branton) Fell, both of Toronto, Ont. Educated: University of Toronto Schools, Toronto; McMaster University. Member of Executive, Investment Bankers' Association of Canada, 1929-30. Chairman, Canadian Group, Investment Bankers' Association of America, 1933. Married Grace Matthews, June 20, 1925; has three sons and one daughter. Clubs: Toronto; Rosedale Golf. Residence: 49 Lympstone Ave., Toronto, Ont.

MEEK, Theophile James, B.A., B.D., Ph.D. —Professor, University of Toronto, Toronto, Ont. Born Port Stanley, Ont., November 17, 1881, son of James Meek of Port Stanley and Sarah (Freele) Meek of Strathroy, Ont. Educated: St. Thomas Collegiate Institute; University of Toronto; Marburg University; Berlin University; American School of Oriental Research, Jerusalem; University of Chicago; McCormick Theological Seminary; (B.A., B.D., Ph.D.). Nettie F. McCormick Travelling Fellow, 1906-08; Fellow to the British Museum, 1914. Professor of Biblical History and Literature, James Millikin University, Decatur, Ill., 1909-18; Professor of Old Testament and the History of Religions, Meadville Theological School, Meadville, Pa., 1918-22; Professor of Semitic Languages and the History of Religions, Bryn Mawr College, Bryn Mawr, Pa., 1922-23; Professor of Oriental Languages, University of Toronto, Toronto, 1923 to present. Annual Professor of the American School of Oriental Research in Bagdad, 1930-31, and Epigraphist for the Harvard-Bagdad School Expedition at Nuzi. Haskell Lecturer at Oberlin College, 1933-34; President of Middle West Branch of the American Oriental Society, 1933-34. Associate Editor, American Journal of Semitic Languages; Member of Executive Committee, American Schools of Oriental Research, 1933-35; Trustee, 1935 to present. Director, American Oriental Society, 1931-34, 1935-36; Chairman of the American Committee on the Standardization of the Transliteration of Cuneiform. Author of "Bilingual Hymns, Prayers and Penitential Psalms" (1913); "Old Babylonian Business and Legal Documents" (1917); "Some Explanatory Lists and Grammatical Texts" (1920). "The Song of Songs" (1927). Joint author of "From Desert to Temple" (1923); "The Song of Songs: A Symposium" (1924); "The Religion of the Bible" (1925); "The Master Bible" (1926); "In the Beginning God: A Series of Biblical Views of Creation" (1927); "The Old Testament"; An American Translation (1927); "The Story of Ruth" (1928) Author of "Old Akkadian", "Sumerian", and "Cappadocian Texts from Nuzi" Harvard University Press, 1935; joint author of "The Bible: An American Translation," University of Chicago Press, 1931; joint author of "The Short Bible," University of Chicago Press, 1932; editor of the revised edition, 1935; author of "Hebrew Origina," Harpers, 1936, and numerous articles in learned journals. Commandant (Major) of Millikin University, O.T.C., 1917-18. Married Susan Dorothea Carrier, daughter of Prof. Augustus Stiles Carrier, late of Chicago, Ill., December 17, 1909; has one son and one daughter. Societies: American Oriental; Biblical Literature and Exegesis; Canadian Society of Biblical Studies; Aleph Beth Yodh; Pi Gamma Mu; Faculty Union. Recreation: tennis. Independent. United Church of Canada. Residence: 68 Spadina Road, Toronto, Ont.

FALLOW, Hon. William Allen, M.L.A. — Minister of Public Works, Railways and Telephones, Edmonton, Alberta. Born October 7, 1883, son of William and Margaret Jamieson Fallow. Educated: puhlic and secondary schools of Alberta. Elected to Alberta Legislature, general election, 1935. Sworn in as Minister of Public Works, Railways and Telephones in Mr. Aberhart's Cabinet, September, 1935. Married Mary Lamont McDonald, daughter of Roderick McDonald of Valleyfield, P.E.I.; has two sons and one daughter. Society: Vermilion Consumers' Co-operative (Pres.). Social Credit. United Church of Canada. Residence: Edmonton, Alta.

HENRY BARRETT

BARRETT, Henry—Managing Director, Dominion Woollens & Worsteds, Ltd., 80 King St. West, Toronto, Ont.; Director, Tooke Bros., Ltd. Born Stockport, England, March 29, 1880, son of Henry and Fanny (Granger) Barrett of Stockport, England. Educated: public school; Textile Technical Education. Began in textile business associated with his father; came to Canada, 1898, and joined Dominion Cotton Mills Company; later with Montmorency Cotton Mills Company, Montmorency, Que. Joined Penman Manufacturing Company, 1902; subsequently Assistant Manager of the Coaticook Mill; Manager, St. Hyacinthe Mill, 1913-19; came to Paris as Assistant General Manager, 1919-23; appointed as General Manager, 1923; appointed to present position, February, 1931. Chairman, Ontario Division, Canadian Manufacturers' Association, 1935; Member, Canadian Woollen & Knit Goods Manufacturers' Association; President, 1933. Married Edith Fox, daugbter of C. A. Fox of Coaticook, Que., 1905; has two sons (Allan Fox and Charles Henry). Clubs: National (Toronto); R.C.Y.C. (Toronto); Rosedale Golf; Hamilton Golf & Country (Hamilton). Recreation: golf. Anglican. Residence: Toronto, Ont.

DOBELL, Francis Curzon, B.A., B.C.L. — Advocate, 437 St. James St. W., Montreal, Que.; President, United Bond & Share, Ltd., Wood Cadillac Mines Ltd., Brown Bousquet

FRANCIS CURZON DOBELL, B.A., B.C.L.

Mines Ltd., and Westwood Cadillac Mines Ltd.; Director, Parkhill Gold Mines Ltd. and Selected Mine Equities Ltd. Born Quebec, August 2, 1898, son of William M. and Constance May (Sewell) Dobell. Education: Rugby and Charterhouse, England; McGill University (B.A., B.C.L.). Read Law with Brown, Montgomery & McMichael. Called to the Bar of Quebec, 1922. Partner with Brown, Montgomery for seven years, previous to commencing present practice. Married Sybil Robertson, daughter of James M. Robertson of Montreal, 1926; has one son and one daughter. Clubs: University; Hunt; Racquet; Montreal; Quebec Garrison; New Oxford & Cambridge (London, Eng.). Anglican. Residence: 33 Holton Ave., Westmount, Que.

BURWASH, Major Lachlin Taylor—Consulting Mining Engineer, 200 Bay St., Toronto, Ont.; President, Burwash-Yellowknife Gold Mines Ltd. and Yellowknife Gold Mines Ltd. Born Cobourg, Ont., September 5, 1874, son of the late Nathaniel Burwash, D.D., LL.D., and the late Margaret (Proctor) Burwash, of Cobourg, Ont. Educated: private schools of Cobourg; Albert College, Belleville; Victoria and S.P.S., University of Toronto (E.M., 1911). Went to Placer mining field of Klondyke for Chicago interests, 1897-8. Worked own properties for gold recovery in Klondyke, 1898-99. Joined Dominion Government as Inspector of Mines at Klondyke and as Mining Engineer of Yukon Territories, 1889-1912. Interested in construction projects in Winnipeg, Man., 1912-15. Appointed Secretary to Ontario Highways Department, 1920-21. Mine Recorder, Mackenzie River District, 1921-22. Made Eastern Arctic Patrol, and a general survey and report on natural resources and needs of the Eskimo population, 1923-24. Studied natural resources from the Mackenzie River to Hudson Bay and the Atlantic Coast, 1925-26. Studied natural resources and economic survey of eastern coast of Hudson Bay, 1927. Made a full report of the Mackenzie District and King Williams Islands, which included search for traces of the Franklin expedition, 1928. Visited Coronation Gulf by air and dog team during 1929. Trip by air to King Williams Islands in the search for traces of the Franklin Expedition and found sufficient trace to map the route of the lost expedition, 1930. In command of the Eastern Arctic Patrol, during which he visited Greenland and many Arctic islands, reaching a point eighty degrees North Latitude, 1931. Interested in developing mining projects in Yellowknife and Great Bear Lake area, 1932-37. Joined first Canadian Pioneers as Lieutenant and went Overseas, 1915. Saw action in Sanctuary Wood and Pilken Ridge with rank of Captain, 1917. Invalided to England and was attached to the Air Ministry as Engineer in charge of building aerodromes and seaplane bases on English seaboard with rank of Major. Married Hazel Keyo, daughter of M. Walsh of Boston, Mass., February, 1906; has one daughter. Societies: Royal Geographical; Canadian Geographical; A.F. & A.M. Recreation: golf. Independent. Protestant. Residence: Cobourg, Ont.

CLERGUE, Francis Hector—President, Universal Engineering Corporation, 360 St. James St., Montreal, Que.; Director, Canadian Car and Foundry Co., Ltd. Born Brewer, Me., U.S.A., son of Joseph Hector and Frances (Lombard) Clergue. Educated: Public Schools, Bangor, Me., and University of Maine. First President, Lake Superior Power Company and Lake Superior Corporation; designed and constructed the hydraulic canals and power plants on the American and Canadian sides of the Falls of the River Sault Ste. Marie, at the outlet of Lake Superior. Organized the Algoma Steel Corporation and became its first President; constructed the first Bessemer Steel Plant in Canada and the first Steel Rail Mills in Canada; organized and became first President of the Sault Ste. Marie Pulp and Paper Company; organized and became first President of the Algoma Central and Hudson Bay Railway and of the Algoma Eastern Rly. Clubs: Mount Bruno Country; Mount Royal; Montreal; Bankers' (New York City). Residence: 3522 Mountain Street, Montreal, Que.

T. FRANK MATTHEWS

MATTHEWS, T. Frank—President, Canadian Packing Co., Ltd.; Vice-President, Canada Packers, Ltd. Born Lindsay, Ont., July 20, 1869, son of George and Ann (Smithson) Matthews. Educated: Lindsay High School. Associated with his father at Peterboro, 1889-94; Secretary, George Matthews Co., Ltd., 1894-1911; Secretary, Matthews-Blackwell, Ltd., 1911-19; President and Managing Director, Canadian Packing Co., Ltd., 1919-27. Married Ella Martha Stratton, daughter of the late James Stratton, Peterboro, Ont., June 7, 1892; had three sons (Lieut. Harold S. (killed in the Great War, 1916), Gordon S., and James H.) and one daughter (Mrs. George A. Somerville of Toronto). Clubs: National; Granite; Lambton Golf (Toronto); Peterboro and Peterboro Golf (Peterboro). Recreations: curling, golf. Conservative. Baptist. Residence: 138 Warren Road, Toronto, Ont.

ST. GERMAIN, Georges — Wholesale and retail business, boots, shoes and leather goods, 252 Richelieu St., St. Johns, Que; Director, St. Johns Silk Co. Ltd., Henderson & Smythe

GEORGES ST. GERMAIN

Co. Ltd., and Southern Canada Power Co., Ltd. Born St. Johns, Que., September 1, 1878, son of Hubert St. Germain and Rose (McNulty) St. Germain of Mount St. Gregoire, Que. Educated: Holy Cross Commercial College, Farnham, Que. Married Josephine Renaud of St. Georges de Windsor, Que.; has two sons and four daughters. Society: K. of C. (officer 4th degree). Liberal. Roman Catholic. Residence: 250 Richelieu St., St. Johns, Que. Summer Residence: "Villa du Repos", Richelieu River, Que.

WILLAN, Healey, Mus.D., F.R.C.O.—Formerly Vice-Principal, Toronto Conservatory of Music, College St., Toronto, Ont.; Organist and Choir-Master, St. Mary Magdelene Church, Toronto, Ont. Born London, England, October 12, 1880, son of the late James H. B. Willan of London, Eng., and Eleanor (Healey) Willan of Brighton, Eng. Educated: St. Saviour's Choir School, Eastbourne, England. Organist and Choir-Master, St. John the Baptist Church, Holland Road, Kensington, 1903-13. Came to Canada, to the Conservatory of Music, Toronto, 1913; resigned, 1936. Appointed Organist and Choir-Master at Mary Magdelene's Church, Toronto, 1921. Musical Director, in conjunction with Roy Mitchell, at Hart House Theatre, University of Toronto, during which time Dr. Willan composed the music for 14 plays, amongst which was "The Chester Mysteries," first performed in December, 1919. Dr. Willan is regarded as an authority on Plainchant and has been connected with the London Gregorian Association since 1910 and was invited by them to write a set of Faux Bourdons for the solemn evensong at St. Paul's Cathedral, London, July 17, 1930, commemorating the sixtieth anniversary of the Association. Composer of over 200 published works, among which may be mentioned, Introduction, Passacaglia and Fugue in E flat minor (Oxford University Press), 1916, four choral works written for and first performed by the Toronto Mendelssohn Choir: (I) The Dead (how they so softly rest), written in memoriam for members of the Mendelssohn Choir who died during the War; (II) An Apostrophe to the Heavenly Hosts; (III) The Three Kings; (IV) Eternity; A Cantata called The Mystery of Bethlehem, for solo voices, chorus and organ. Chansons Canadiennes (2 Vols.); a series of Liturgical Motets, the last one "O King, To Whom All Things Do Live," was composed for the memorial service to the late Dr. Lynwood Farnam, November 23, 1931, at Christ's Church Cathedral, Montreal, on which occasion Dr. Willan delivered the funeral oration; 2 Sonatas for Violin and Piano; Trio for Violin, Cello and Piano. Club: Arts and Letters. Anglican. Residence: 139 Inglewood Drive, Toronto, Ont.

FROST, George Bartlett—General Manager, Smith's Falls Malleable Castings, Ltd. (established 1878), Smith's Falls, Ont. Born Smith's Falls, Ont., February 9, 1890, son of the late William Henry and the late Fanny Graves (Burton) Frost, both of Smith's Falls. Educated: public and high schools, Smith's Falls; St. Andrew's College, Toronto (one year). With Smith's Falls Electric Power Company as Manager, 1911-17, when that Company sold out to the City Corporation; joined the present Company, 1918 (father was President); appointed Vice-President, 1920. Mr. Frost had over a period of years, been familiarizing himself with all phases of the castings business, both in the shops and offices. Upon death of his father, was elected President of the Company, 1920. Appointed Director, Frost & Wood Co., Ltd., November 23, 1922, to fill the vacancy caused by the death of Hon. J. A. Stewart; was appointed 2nd Vice-President on death of D'Arcy Scott, 1926. Mr. Frost is the grandson of the late Ebenezer Frost, who founded that Company in 1837. Member, Hydro-Electric Commission, Smith's Falls, 1918-29; Director, Smith's Falls Public Hospital Board, 1926-30. Councillor, Board of Trade, 1917-27. Married Marion Pearl Robinson, daughter of the late William Robinson, of Smith's Falls, September 30, 1914; has one son and two daughters. Club: Smith's Falls Curling (Hon. President). Recreations: golf, fishing, hunting, curling. Independent. Presbyterian. Residence: 66 McGill St., Smith's Falls, Ont. Summer Residence: Cedar Point, Rideau Lake.

HON. WILLIAM JAMES MAJOR, K.C., M.L.A.

MAJOR, Hon. William James, K.C., M.L.A. — Attorney-General, Municipal Commissioner, Minister of Telephones and Telegraphs, Province of Manitoba, Winnipeg, Man.; Partner, Johnston, Major, Finlayson & Fraser, Barristers and Solicitors, 611 Electric Railway Chambers, Winnipeg, Man. Born Yeovil, Somerset, England, November, November 10, 1881, son of the late Job and Emily (Edwards) Major. Educated: Manitoba High School. Read Law with the late Judge Alexander Dawson; called to the Bar of Manitoba, 1913; created K.C., 1928. Practised Law in partnership with Henry Nason, as Nason & Major, 1913-18; then as Lawrence, Johnstone & Major, until 1926; present firm formed, 1926. Elected to Provincial Parliament, June, 1927, and given Portfolio of Attorney-General in the Hon. John Bracken Administration. Member, Winnipeg Board of Trade; Vice-President, Manitoba Boy Scouts' Association; President, North Winnipeg District Boy Scouts' Association. Married Hedwig Kabel, October 12, 1904; has two daughters. Clubs: Carleton; Niakwa Golf; Rotary (Past President). Society: A.F. & A.M. (Past Grand Master). Liberal. Anglican. Residence: 155 Helmsdale Ave., East Kildonan, Man.

NICHOLLS, Maurice — General Manager, Affiliated Engineering Companies, Ltd., 1070 Bleury St., Montreal, Que. Born Dayton, Ohio, October 8, 1893, son of J. S. and Frances

MAURICE NICHOLLS

(Bancroft) Nicholls. Educated: Pittsburgh, Penn.; University of Michigan. Built the Steel flooring plant of Crowes Iron, Ltd., Guelph, Ont. Went to England to build the Steel flooring plants of Messrs. Estler Bros., Ltd., London, England. Assistant General Manager, Studebaker Corporation, Walkerville, Ont.; became General Manager of the present Company, 1929; Director, 1930.; Vice-President, 1931; Eastern Manager, American Engineering Co., 1931. Married Helen McPherson, daughter of Hugh McPherson of Inverness, Scotland, 1917; has one son (Hugh McPherson). Clubs: Beach Grove Country; Essex County Badminton; Royal St. Lawrence Yacht; National (New York City); Engineers' (New York City). Societies: American Society of Mechanical Engineers; American Institute of Naval Architects; Theta Delta Chi. Recreations: golf, tennis, badminton. Presbyterian. Residence: Engineers Club, N.Y.

BOURDON, Bernard, K.C. Partner, Beaulieu, Gouin, Mercier & Tellier, Advocates, 511 Place D'Armes, Montreal, Que. Born Montreal, Que. November 28, 1891, son of Joseph E. and Marie Alma (Bernard) Bourdon, both of Montreal, Que. Educated: Montreal College; Laval University (B.A., 1912). Read Law with E. Fabre Surveyer, now Hon. Surveyer; called to the Bar of Quebec, 1916; created King's Counsel, 1931. Parnter, E. Fabre-Surveyer, Montreal, 1916-18; Omer Legrand, Montreal, 1918-26; J. I. Lamarre, K.C., 1926-29; joined partnership of Beaulieu, Gouin, Mercier & Tellier, 1929. Assistant Rédacteur of "Quebec Practice Reports," eight years. Rédacteur "La Revue Légale," four years. Collaborated on "Annotated Code of Civil Procedure." Junior Crown Prosecutor, 1926-36. Counsellor, Montreal Bar Association, 1933-35. Syndic of Montreal Bar Association, 1935-37. Past President, Young Liberals of Montreal. Married Marie Lavallée, daughter of Ulric Lavallée, June 30, 1921; has three sons and two daughters. Club: Reform. Liberal. Roman Catholic. Residence: 7570 Christopher Columbus St., Montreal, Que.

LEMON, Morley D. — Vice-President, National Grocers Co. Ltd., wholesale grocers, head office, 21 Front St. E., Toronto, Ont.; Director, Great Lakes Elevator Co. Ltd., Owen Sound. Born Owen Sound, Ont., October 22, 1881, son of the late William and the late Anne (Arthur) Lemon, both of Owen Sound, Ont. Educated: public schools. Commenced with his Uncle, E. Lemon, at Owen Sound in wholesale fruit and vegetable business, 1902. Became head of firm of Lemon Bros. in partnership with his brothers, H. W. Lemon and E. Lemon, April, 1909; added wholesale grocery business. Firm went into the National Grocers Co. Ltd., merger, 1925; appointed Director, 1927 and Vice-President, 1936. Married Mary Bassett (deceased), daughter of the late Captain W. J. Bassett of Collingwood, Ont. Clubs: Granite; Owen Sound Golf & Country; Owen Sound Rotary (Hon. Member). Society: A.F. & A.M. Recreations: curling, golf and fishing. Liberal. Presbyterian. Residence: 12 Dale Ave., Toronto, Ont.

JENKINS, Charles Christopher — Journalist and Author. Born Hamilton, Ont., August 11, 1882. Descended from early pioneer stock of Canada, and earlier still of U.S.; of Welsh, Irish and Hugenot extraction. Conducts "Bystander" column in "The Globe," Toronto. Has written numerous long and short works of fiction, as well as special, feature and biographical articles published in Canadian and United States publications. Twice listed in O'Brien's Best Short Stories of the Year, with five starred short stories, one of them, "On the Wire," winning O'Brien's double stars. Author of: "The Timber Pirate," a novel published serially in MacLean's Magazine and in book form by McClelland & Stewart, Toronto, 1922; Doran & Co., New York, 1922; Burt & Co., New York, 1924; in British and Colonial First Editions by Duckworth & Co., London, Eng., 1924, and in British Empire reprint editions by Duckworth & Co., 1925. Author of "The Reign of Brass," a romantic novel published by the Duckworth Co., London, 1927. Travelled over most of Canada in his earlier work as newspaper and magazine writer. Canadian in sentiment, but staunch believer in British connection. Married Edith Goldworth Eberts, Chatham, Ont., daughter of F. G. Eberts, September, 1908; has three daughters and one son. Clubs: Toronto Writers'; British Empire. Societies: Canadian Authors' Association; A.F. & A.M.; R.A.M. Anglican. Residence: Toronto. 315 Sunnyside Ave., or care of "The Globe," Toronto, Ont.

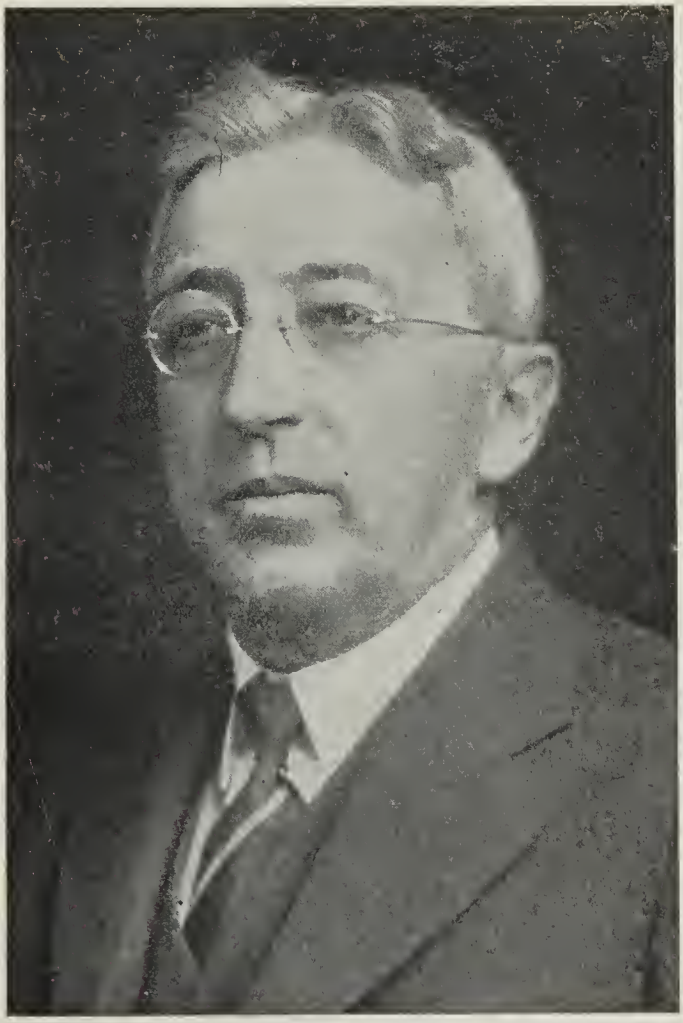

ALEXANDER FASKEN, K.C.

FASKEN, Alexander, K.C. Of Fasken, Robertson, Aitchison, Pickup & Calvin, Barristers and Solicitors, Excelsior Life Building, Toronto, Ont.; President, Excelsior Life Assurance Co.; President, The Nipissing Mining Co., Ltd.; President, St. Andrew's Estates & Golf Club, Ltd.; Director, Dome Mines Co.; Toronto General Trusts Corporation; Interlake Tissue Mills; President, Toronto Western Hospital. Born Township Pilkington, County Wellington, June 27, 1870, son of Robert and Isabel (Milne) Fasken. Educated: Elora High School; University of Toronto; Toronto Law School (B.A.). Read Law with Cassels & Standish; called to the Bar of Ontario, 1894; created K.C., 1921. Married Isabel Armstrong, daughter of George Smith Armstrong, December 31, 1896. Club: National. Liberal. Protestant. Residence: Port Credit, Ont.

THOMSON, R. G. O.—Vice-President, A. J. Mitchell & Co., Limited, 25 King Street West, Toronto, Ont. Held various appointments with Imperial Bank of Canada; was General Manager of Guardian Trust Company; resigning 1911; appointed Vice-President of Canadian

R. G. O. THOMSON

Land & Investment Co., Limited, and subsequently elected President. Clubs: Toronto; Toronto Golf; Toronto Cricket; Badminton & Racquet; R.C.Y.C.; Brantford (Brantford); Caledon Mountain Trout (Inglewood). Residence: 301 Russell Hill Road, Toronto, Ont.

TILLEY, W. Norman, K.C. — Barrister, Tilley, Thomson & Parmenter, 80 King St. West, Toronto, Ont.; Director, Canadian Pacific Railway; Director, Bank of Montreal. Born Bowmanville, Ont., 1868, son of the late W. E. Tilley, Inspector of Public and High Schools. (Gold Medallist in final year, Osgoode Hall.) Called to the Bar of Ontario, 1894; created K.C., 1916. Has specialized in railway legal work and been engaged as Counsel in all important railroad questions in Canada since 1914. Appointed Special Counsel for Canadian Pacific Railway, 1913 and Consulting Counsel, 1918. Appeared before the Privy Council on several notable cases. Clubs: York; Toronto; Rosedale Golf: R.C.Y.C.; Toronto Golf. Residence: 488 Avenue Road, Toronto, Ont.

DOULL, The Right Reverend Alexander John, B.A., M.A., D.D.—Bishop of Kootenay, Bishop's Garth, Vernon, B.C. Born Halifax, N.S., September 8, 1870, son of Alexander Keith Doull and Mary Helen (Mackay) Doull, both of Halifax, N.S. Educated: Pictou Academy, Merchiston Castle, Edinburgh; Oriel College, Oxford (B.A., M.A., D.D.); King's College (D.D.). Ordained Deacon, Ripon, 1896; ordained Priest, Ripon, 1898; Curate, Parish Church of Leeds, Leeds, 1896-99; Curate, Church of the Advent, Montreal, 1899-1901; Rector, Church of the Advent, Montreal, 1901-10; Dean of Columbia, Victoria, 1910-15; Rector, Christ Church Cathedral, Victoria, 1910-15; consecrated Bishop of Kootenay, Victoria, 1915. Married Margaret Gertrude Cundill, daughter of Francis Cundill, 1901; has two sons and four daughters. Recreation: golf. Conservative. Anglican. Residence: Bishop's Garth, Vernon, B.C.

WALLACE, Malcolm W., B.A., Ph.D., LL.D.—Professor of English and Principal of University College, University of Toronto, Toronto, Ont. Born Essex County, Ont., May 1, 1873, son of William and Elizabeth (Thompson) Wallace. Educated: Windsor High School; University of Toronto, University of Chicago; B.A. (Toronto); Ph.D. (Chicago); LL.D. (McMaster). Author of "The Life of Sir Philip Sydney" (Cambridge University Press, 1915); Milton's, "Prose Works" (Oxford Univ. Press, 1925). Served with Overseas Training Company of University of Toronto, C.O.T.C. Captain, 1916-19. Married May (Pitkin) Wallace, daughter of Edward H. Pitkin, July 24, 1902; has one son and one daughter. Club: Arts & letters. Recreations: golf, curling. Residence: Residence: 91 Walmer Road, Toronto, Ont.

COVERT, The Hon. Walter Harold, K.C. — Formerly Lieutenant-Governor of the Province of Nova Scotia, Halifax, Nova Scotia. Of Covert, Pearson and Rutledge, Barristers and Solicitors, 85 Granville Street, Halifax, N.S.; President, Nova Scotia Light and Power Company, Limited, Director, Trinidad Electric Company, Trinidad Consolidated Telephones, Eastern Telephone Company, North Atlantic Fisheries, Avon Light and Power Company and Dartmouth Electric Company, Limited. Born Musquash, N.B., December 23, 1865, son of the late Rev. W. S. and Julia Covert (youngest daughter of the late Hon. Daniel Hanington of Shediac, N.B.). Educated: public schools of St. John and Charlotte Counties and Private School, St. John. Read Law with A. H. Hanington, K.C.; called to the Bar of New Brunswick, February, 1887, and of Nova Scotia, December, 1887; created King's Counsel, September, 1909. Practised Law, Halifax, 1890-1901; Solicitor, Dominion Coal Co., Sydney, N.S., 1901-09; returned to Halifax, 1909, and in 1912, became head of the present law firm. Sworn in as Lieut.-Governor for Nova Scotia, October 9, 1931. Married Mary McColough, daughter of the late John McColough, formerly of Halifax, N.S. Clubs: Halifax; Brightwood Golf. Conservative. Anglican. Residence: Mount Amelia, Dartmouth, Nova Scotia.

HUGH MacKAY, B.C.L., K.C.

MacKAY, Hugh, B.C.L., K.C.—Vice-President, Lake of the Woods Milling Co., Dominion Transport Co.. Business Systems, Ltd.; Director, Wabasso Cotton Co., Shawinigan Cotton Co., St. Maurice Valley Cotton Co., Mercerisers Ltd., Canada Starch Co., Shedden Forwarding Co., Gleneagles Investment Co., Investors Development Co., British & Foreign Investments Ltd., Prairie Coal Lands Ltd., Abbey Effervescent Salt Co., Coal Sellers Ltd., Inter City Western Bakeries Ltd., and Inter City Baking Co. Born Montreal, September 10, 1875, son of Robert and Jane (Baptist) MacKay. Educated: McGill University. Called to the Bar of Quebec, 1900; created K.C., 1913. Served as Captain with 5th Royal Highlanders. Married Isabel Greenshields, daughter of J. N. Greenshields, June 16, 1903; has two sons and two daughters. Clubs: Hunt; Jockey; Thistle Rink; University; Kanawaki Golf; Montreal; Indoor Tennis Mount Bruno Country; Seaview Golf; Canadian (New York); Royal Montreal Golf. Recreations: golf. curling. Protectionist. Presbyterian. Residence: Ritz Carlton Hotel, Montreal, Que.

CAMERON, Alfred Gordon — Stock Broker; of Cameron & Bunting, Royal Bank Building, Toronto, Ont.; engaged in general investment securities. Born New York, U.S.A., January 15, 1905, son of Alfred B. Cameron of Toronto, Ont., and Luella V. (Hughson) Cameron of Orangeville, Ont. Educated: Appleby School, Oakville; University of Toronto; Osgoode Hall. Junior to Customer's Man with Biggar & Crawford, 1925-29; with S. R. MacKellar & Co., 1930. Purchased Seat on Standard Stock and Mining Exchange, 1930. Formed present partnership, 1931. With Governor-General's Horse Guards (formerly Governor-General's Bodyguard) as 2nd Lieutenant to Major, since March, 1925. Married Dorothy S. Stratton, daughter of the late Wm A. Stratton of Toronto, September 28, 1929; has two sons. Clubs: Toronto Golf; Oakville Polo; Ontario Jockey; Canadian Military Institute; Eglinton Hunt; R.C.Y.C.; Toronto Flying. Society: Delta Chi. Recreations: polo, golf, tennis and flying. Independent. Anglican. Residence: 26 Douglas Drive, Toronto, Ont.

ALFRED GORDON CAMERON

WRIGHT, William Henry — Owner, Globe and Mail; Vice-President, Lake Shore Mines, Limited; Director, Wright, Hargreaves Mines, Limited. Born Sleaford, Lincolnshire, England, April 21, 1876, son of the late Henry and Annie (Butler) Wright, both of Lincolnshire, England. Educated: Schools of Sleaford; Gosberton Hall School. Mr. Wright served a trade apprenticeship before enlisting in the Army, at the age of twenty. For seven years thereafter, from 1896 to 1903, he served with the colors of the Twentieth, Eighth, Eleventh and Eighteenth Hussars in England, Ireland, India, South Africa and Egypt. It was with the Eighteenth Hussars that he served through the South African War and went through the siege of Ladysmith. After an interlude of a few years' work in England, Mr. Wright came to Canada in 1907, with a determination to "make good" in a country whose resources and opportunities had been suggested to him by friends who had preceded him. He spent a short time in Toronto and vicinity and, in 1908, went to Cobalt and began his career of mining explorer. In the autumn of 1911, he made the first gold discovery in the Kirkland Lake field, on what is now the Wright, Hargreaves Mine, and thereby initiated development in a district which has since produced millions in gold. Later, he staked part of what is now the Lake Shore property, which has since developed into one of the best-managed and premier producers of the north. Mr. Wright served with the C.E.F., 1916-19, enlisting with the A.S.C., transferring in England to the 75th Battalion, with which he served for a time in France. Later transferred to the Third Divisional Ammunition Column, and returned to Canada to be demobilized in 1919. Mr. Wright conducts one of the largest breeding farms and racing stables in the Dominion. Bachelor. Recreation: horses. Residence: Peel St., Barrie, Ont.

QUAIN, Redmond, K.C. — Of Quain & Wilson, Barristers, Ottawa Electric Bldg., Ottawa, Ont., and 187 Main St., Hull, Que.; Director and General Counsel, Ottawa Electric Ry. Co., Ottawa Traction Co., Ottawa Light, Heat & Power Co.; Director, Ottawa Artificial Ice Co.; President, Senator Mines Ltd.; General Counsel, Ottawa Gas Co., Ottawa Electric Co. Born Ottawa, Ont., July 9, 1895, son of Redmond and Ella (O'Neill) Quain. Educated: Ottawa University (B.A.); Osgoode Hall, Toronto. Read Law with Blake, Lash, Anglin & Cassels, Toronto; called to the Bar of Ontario (Honors), 1919; called to the Bar of Quebec, 1922; created K.C. (Quebec), February 14, 1931; created K.C. (Ontario), December, 1936. Married Joan Isobel Hamilton, daughter of C. R. Hamilton, K.C., Nelson, B.C., December 11, 1926; has two sons. Clubs: Rideau; Royal Ottawa Golf; Rideau Lawn Tennis; Badminton (Ottawa). Recreations: tennis, squash racquets and golf. Roman Catholic. Residence: Kingsmere, Quebec; Winter residence: 305 Wilbroad St., Apt. 1, Ottawa, Ont.

NATHANSON, Nathan Louis — President, Famous Players Canadian Corporation, Ltd., Royal Bank Building, Toronto, Ont.; Managing Director, Canada Paramount Corporation; President and Managing Director, Regal Films Ltd.; Managing Director, Famous Lasky Film Service, Ltd.; Vice-President, British Columbia Paramount Theatres, Ltd.; Director, International Investment Trust; British Lion Film Co. Ltd., London, England. Born Minneapolis, Minn., May 1, 1887. Came to Toronto, Ont., 1907. Started present business, 1916. Member, Toronto Board of Trade. Married Irene Henrietta Harris, daughter of B. Harris, Toronto, Ont., June 17, 1914; has one son and two daughters. Clubs: Ontario Jockey; Eglinton Hunt. Residence: 153 Lyndhurst Ave., Toronto, Ont.

PERCY RYERSON GARDINER

GARDINER, Percy Ryerson Stock Broker; Gardiner, Wardrop & Co., 226 Bay St., Toronto, Ont.; Members, Toronto Stock Exchange; Vice-President, Atlantic Sugar Refineries Ltd., Montreal; Consolidated Fire & Casualty Insurance Co., Toronto; United Steel Corporation Ltd., Toronto; Farand Delorme Co., Montreal; Edgemoor Iron Works, Wilmington, Delaware; Toronto Baseball Club; Director, Toronto Stock Exchange. Born Mount Forest, Ont., October 13, 1895, son of the late Phillip and the late Mary (Hamilton) Gardiner, both of Mount Forest, Ont. Educated: public and high schools, Mount Forest, Ont. Entered the firm of The James Morrison Brass Manufacturing Co., Ltd., working in various capacities until 1921; became Canadian Representative of Metal Sales Co., 1921, and in 1926, in association with Mr. J. A. Wardrop, formed the partnership of Gardiner, Wardrop & Co., stock brokers. Married Gertrude Corcoran, daughter of Patrick Corcoran of Toronto, June 10, 1916; has one son and one daughter. Clubs Ontario; Granite; R.C.Y.C.; Lakeshore Golf; Weston Golf. Recreation: golf. Anglican. Residence: 138 Madison Ave., Toronto, Ont. Summer residence: "Rivermede", Weston, Ont.

LACROIX, Gerard, B.A., L.Ph., LL.L. — Theriault, Bienvenu & Lacroix, Barristers and Solicitors (established 1924), 51 St. Peter St., Quebec, Que. Born Quebec City, January 17.

GERARD LACROIX, B.A., L.Ph., LL.L.

1898, son of Cyrille and Katherine (Neilan) Lacroix of Quebec, Qlle. Educated: Commercial Academy; Seminary of Quebec; Laval University (B.A., L.Ph., LL.L.). Read Law with Theriault and Bienvenu; called to the Bar of Quebec, July 6, 1923; entered firm of Theriault, Bienvenu and Lacroix, Quebec, January 16, 1924. President of Law Students, 1922; President of Young Liberals' Association, 1924; President, L'Union Liberal Laurier; President, Junior Bar, 1930. Married Jeanne Renee LeMay, daughter of Rene P. LeMay, May 22, 1928; has one daughter (Renee). Clubs: Reform; Union Liberal Laurier. Recreations: tennis, swimming. Liberal. Roman Catholic. Residence: 812 St. Valier St., Quebec, Que.

HUGHES, Brig.-General Henry Thoresby, C.M.G., D.S.O. — Chief Engineer, Canadian Battlefields Memorials Commission, France and Belgium, Arras, France. Born London, England, May 1, 1873, son of Henry and Elizabeth (Thoresby) Hughes. Educated: privately. Engaged as civil engineer in first construction of Canadian Pacific Railway, Lake Superior division. Joined Royal Canadian Engineers as a subaltern, 1904; camp engineer, Valcartier, Que., 1914; C.R.E. 2nd Canadian Division, 1918-19. Supervised memorials to mark exploits of Canadian Forces in eight cities in France and Belgium. Awarded King's Jubilee Medal, 1935. Married Sarah Harriet Porter, June 27, 1900; has two sons. Society: Engineering Institute of Canada. Clubs: Canada (London); Union (Victoia). Residence: East Saanich Rd., Victoria, B.C.

HENWOOD, Harvey B.—Vice-President and General Manager, The Bank of Toronto (incorporated 1855), 55 King Street West, Toronto, Ont.; Director, Manufacturers Life Insurance Co.; Director, Crown Trust Co., Montreal, Que.; Vice-President, Canadian Bankers' Association. Born Port Hope, Ont., July 8, 1873, son of James T. and Elizabeth (Peters) Henwood, both of Port Hope, Ont. Educated: public and high schools of Port Hope, Ont. Entered the service of the Bank of Toronto at Port Hope, as Junior, 1888; appointed Manager at Barrie, Ont., June, 1905; at Vancouver, March, 1909; became Manager, The Bank of Toronto at Montreal, January, 1911; Assistant General Manager, The Bank of Toronto, at Toronto, June, 1922; General Manager, February, 1928. Married Helen A. White, daughter of Robert White of Montreal, 1905; has one son (Robert White). Clubs: Mount Royal (Montreal); York; Toronto; Toronto Golf. United Church of Canada. Residence: 77 Hillholme Road, Forest Hill Village, Toronto, Ont

DOBIE, George Nelson, D.D. Clerk in Holy Orders, St. Chad's College, Regina, Sask. Born Rowanburn, Canonbie, Scotland, August 19, 1863, son of James and Jane (Armstrong) Dobie. Educated: Blennerhasset School; St. Paul's College, Burgh, England; D.D. conferred by St. John's College, Manitoba. Came to Canada, 1886; ordained Deacon by Bishop Anson, 1888; ordained Priest by Bishop Anson, 1889; Rural Dean of Regina, 1900; Archdeacon of Regina, 1909; Warden of St. Paul's College, 1909; Dean of the Diocese of Qu'Appelle, 1920; Proloeutor, Provincial Synod of Rupert's Land, 1923; re-elected, 1926 and 1929. Married Katherine Ivy Pebody, daughter of Wm. Pebody, Olney Buck's, England, May 6, 1920; has one son and two daughters. Recreations: Gardening. Anglican. Residence: St. Chad's College, Regina, Sask.

ROSS, Donald Gordon, B.A., LL.B. — Barrister and Solicitor; of Ross & Miller, 330 Bay St., Toronto, Ont. Born Ottawa, Ont., August 3, 1902, son of His Honor W. D. Ross, formerly Lieutenant-Governor of Ontario and the late Susan (MacGregor) Ross. Educated: Appleby School, Oakville, Ont.; Trinity College; University of Toronto (B.A., 1924); Dalhousie University (LL.B., 1935. Commenced with Mattagami Pulp & Paper Co., which was subsequently taken over by the Abitibi Power & Paper Co.; joined Miller, Ross & Co., Investment Dealers, as partner, 1929. Secretary, Canadian Wineries Ltd. President, Toronto Baseball Club, 1936-37. Served with Royal Grenadiers, Toronto, as Lieutenant, 1926-29. Club: Mississauga Golf. Society: Alpha Delta Phi. Recreation: golf. Liberal. Presbyterian. Residence: 615 Avenue Rd., Toronto, Ont.

MacDONALD Hon. Kenneth Cattanach, M.D. — Minister of Agriculture, Province of British Columbia, Vernon, B.C. Elected to the British Columbia Legislature at Provincial Election, November 2, 1933. Appointed Minister of Agriculture in Mr. Pattullo's Cabinet, November 15, 1933. Liberal.

WILLIAM PATRICK O'BRIEN

O'BRIEN, William Patrick — Of O'Brien & Williams, Stocks and Bonds, Transportation Bldg., Montreal, Que. Born Montreal, December 23, 1875, son of Hon. James and Mary (Quinn) O'Brien. Educated: St. Mary's College, Montreal. With Royal Fire Insurance Co., short time, 1898; Clerk, City and District Savings Bank, June, 1898-1901; established present business, September, 1902. Member, Montreal Stock Exchange, 1902; later, sold his seat; re-elected, September, 1906. Lieut.-Colonel in the 55th Irish Canadian Rangers, and Major, 2nd in command, 199th Irish-Canadian Rangers, C.E.F. Married Yvonne Beaubien, daughter of Hon. Louis Beaubien, June 26th, 1907; has two sons and two daughters. Clubs: Montreal; St. James's; Mount Royal; Montreal Racquet; Montreal Polo; Canadian Royal Automobile; Royal Montreal Golf; M.A.A.A.; Forest and Stream; Laval-sur-le-Lac Golf; United Service; Lachine Boating. Recreations: tennis, golf. Conservative. Roman Catholic. Address: 420 St. Catherine Rd., Outremont, Que.

CAMPBELL, Hon. Alexander, M.D., F.R.C.S. — St. John's, Newfoundland. Born Souris, Prince Edward Island, July 11, 1876, son of Angus and Anna Campbell. Educated: Prince of Wales College, Charlottetown, P.E.I.; McGill University; Fellow of Royal College of Edinburgh (1910); Graduate, Vienna University (1911). Practised at Bonne Bay, Newfoundland, 1902-04; practising at St. John's since 1904, during which time has been identified with the various Hospitals of St. John's; has held the office of Quarantine Officer for St. John's since 1909. Member of the Legislative Council, 1919; Cabinet Minister, holding the Portfolio of Agriculture and Mines, 1919. Member, without Portfolio, Squires Cabinet. Married Charlotte McWade of Souris, Prince Edward Island, 1903. Societies: St. Andrew's; I.O.F. Recreations: fishing, shooting, motoring. Liberal Reform. Roman Catholic. Residence: St. John's, Newfoundland.

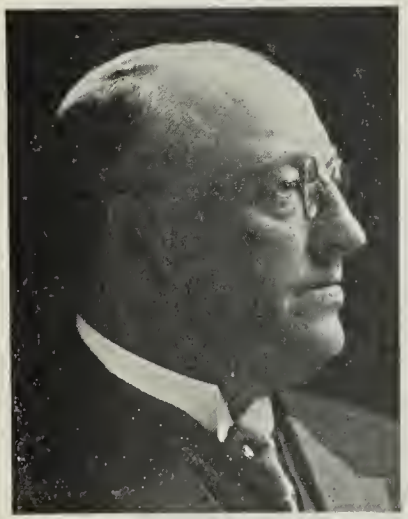

HON. ALEXANDER CAMPBELL, M.D., F.R.C.S.

SMYTHE, Albert Ernest Stafford — Newspaper man. Born Gracehill, County Antrim, Ireland, December 27, 1861, son of James Stafford Smythe and Leonora (Cary) Smythe (last surviving daughter of Lucius Cary, J.P., of Redcastle, the last of the senior branch of the Donegal Carys who were granted the Innishowen Estates in 1621 as cousins of the Devonshire Carys and Sir Robert Cary, cousin to Queen Elizabeth); great-grandson of Major Lenox Stafford, 27th Inniskillings, killed at Gibraltar, 1819. Educated: Gracehill Moravian Academy, 1869-71; Ahoghill National School, 1872; Ballymena Model School, 1873-76; Belfast Royal Academical Institution, 1877; South Kensington Science Classes, Ballymena and Belfast, 1875-78. Came to Canada, 1889; Chicago, 1884-87. Brought Theosophy to Canada, 1889, and founded the Toronto Theosophical Society, 1891. Edited The Lamp for four years for Theosophical propaganda; with Toronto World, 1903-05; Toronto Globe, 1905-07; Editor, Toronto World, 1907-20; Editor, The Canadian Theosophist (honorary), 1920-33. Editor, Hamilton Herald, from June, 1928 to September, 1934. From 1910 to 1920 wrote two columns, "Crusts and Crumbs," in Toronto Sunday World, dealing with comparative religion, occultism, the esoteric basis of Christianity, the Secret Doctrine, and art, music, literature, and the drama from the occult point of view. Published "Poems, Grave and Gay," 1891; "The Garden of the Sun," 1923. Lectured in all the important cities of the United States from New York to San Francisco and south to Louisville and San Diego, 1896, 1897 and 1899; has spoken frequently on these topics in Toronto and elsewhere in Canada and the United States since 1907. Admitted to the Onondaga tribe of Indians, Syracuse, 1896, by the name O-ake-wah-de-he. President, Toronto Press Club, 1907; President, Toronto Theosophical Society, 1891-1893-1917; General Secretary, Theosophical Society in Canada, 1920; President, Dickens Fellowship, 1920-24; a Vice-President of the English Dickens Fellowship since 1924; on original Advisory Committee on Venereal Disease, Military District No. 2, 1917; Vice-President, Toronto Council for Combatting Venereal Disease, 1921; Vice-President, Toronto Social Hygiene Council, 1922; President, Ontario Social Hygiene Council, 1922-25; F.R.S.A., 1923. Served as Private, 15th Company, Queen's Edinburgh Volunteer Brigade, 1887-89. Married, first, Mary Adelaide Constantine (deceased, 1906); secondly, Janie Henderson, daughter of Thomas Henderson, The Park, Newtonstewart, County Tyrone, Ireland, September 29, 1912; has one son, Conn Smythe, Lieutenant, 40th Battery, C.F.A., C.E.F., on active service since March, 1915, and was awarded Military Cross for gallant conduct in raiding action with Infantry, February 13, 1917; in R.A.F.; till armistice, prisoner in Germany, 13 months; mentioned in despatches; two daughters, Leo (deceased, 1903); Moiria, born February 6, 1918. Clubs: Arts and Letters; Dickens Fellowship; Canadian Author's Association. Recreations: walking, bicycling, reading, music, gardening. An Independent. Theosophist. Residence: 26 Glen Grove Ave., Toronto, Ont.

BUTLER, Hon. Wallace Bruce — Formerly, Minister without Portfolio, Province of Prince Edward Island, Charlottetown, P.E.I. Born at Peters Road, August 3, 1885, son of William and Mary (Jenkins) Butler, both Canadians. Educated: Alma School. First elected to P.E.I. Legislature at General Elections, 1923; re-elected, 1927; sworn as a Minister, Saunders' Ministry, on its formation, August 12, 1927; resigned as a member of the Executive Council, August 18, 1930. Married Shelda Pool, July 20, 1905, daughter of James Pool of Brudenell; has one son and four daughters. Society: A.F. & A.M. Liberal. Protestant. Residence: Murray River, P.E.I.

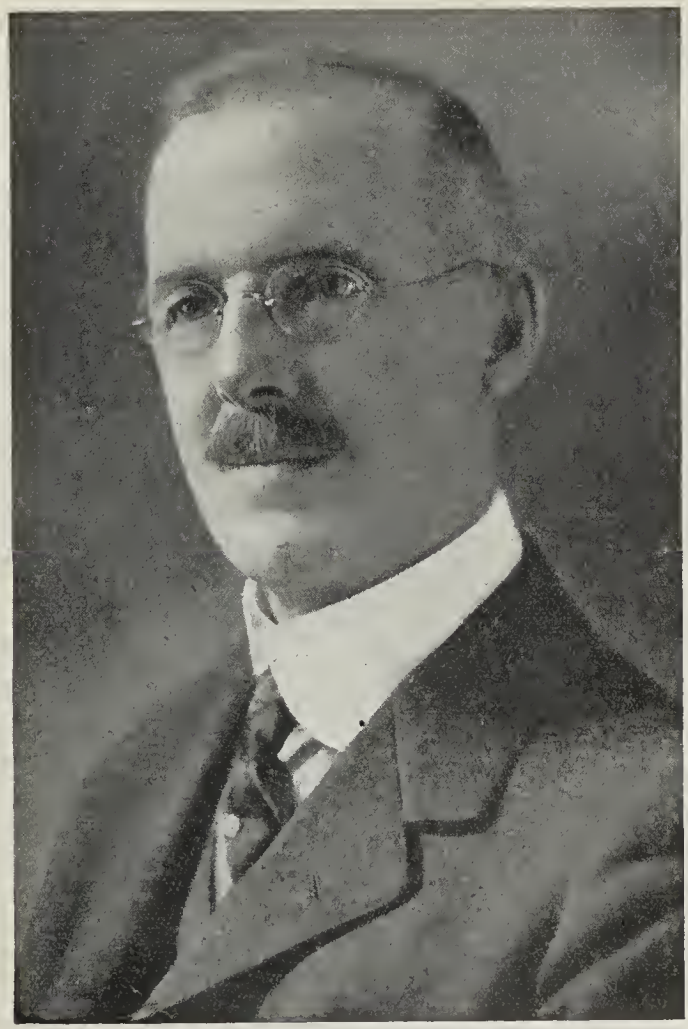

HENRY DETCHON

DETCHON, Henry—Born Gallowhill, England, April 23, 1871, son of Robert and Margaret Detchon. Educated: Grammar School, South Shields, England. Came to Manitoba, June 3, 1900. With The Canadian Credit Men's Trust Asociation, Ltd., 1910-36. Married Margaret Alice Lawson, daughter of James C. Lawson, March 6, 1895; has two sons and one daughter. Clubs: Manitoba; St. Charles Country; Pine Ridge Golf; Winnipeg Winter; Winnipeg Badminton. Society: A.F. & A.M. Recreation: golf. Anglican. Residence: Oakville, Ont.

TOMBS, Dr. Laurence Chalmers, M.A., Dr. es Sc. P.—Member of Communications and Transit Section, Secretariat of the League of Nations, Geneva, Switzerland. Born Quebec, Que., July 23, 1903, son of Guy and Isabella

DR. LAURENCE CHALMERS TOMBS, M.A., Dr. es Sc. P.

Ethel (Cree) Tombs, both of Montreal, Que. Educated: Argyle and Westmount High Schools, Westmount, Que.; McGill University (B.A., first class honours in History, 1924; M.A., "magna cum laude", in Economics and Political Science, 1926); New College, Oxford, 1924-25; docteur es Sciences Politiques, Université de Geneva, April, 1936. Overseas Department, Guy Tombs, Ltd., Montreal, Que., June, 1926; Assistant Secretary, Guy Tombs, Ltd., Montreal, Que., January, 1929. Member of Communications and Transit Section, Secretariat of League of Nations, Geneva, Switzerland, February, 1930. Carried out various missions on behalf of Communications and Transit Committee of the League of Nations in Belgium, Canada, France, Hungary, Poland and Portugal, 1930-36. Author of "The Port of Montreal" (Macmillans, Toronto), 1926; "The Problems of Canadian Transportation" (Gazette, Montreal), 1927; "International Organization in European Air Transport" (Columbia University Press), 1936. Married Mary Adelaide Blake (A.B., graduated at Vassar, 1930), daughter of the late Henry W. Blake, of Englewood, N.J., June 14, 1930. Club: University (Montreal). Societies: Psi Upsilon Fraternity; Royal Institute of International Affairs (London). Recreations: golf, skiing. Independent. United Church of Canada. Residence: 4 Route de Malagnou, Geneva, Switzerland.

KNIGHT, Cyril Workman, B.Sc.—President and General Manager, Cyril Knight Prospecting Co., Ltd., Canadian Bank of Commerce Bldg., Toronto, Ont. Born Kingston, Ont., November 28, 1879, son of Archibald P. Knight (late professor of Physiology, Queen's University) and Cordelia (Workman) Knight of Kingston, Ont. Educated: public and high schools; Queen's University B.Sc. (Mining and Geology); Columbia University (Post graduate work in Geology, 1904-06). Geologist, Ontario Department of Mines, Toronto, 1904-23; Nipissing Mining Co., Cobalt, 1923-28, formed Cyril Knight Prospecting Co., Ltd., 1928. Author of: "Cobalt and South Lorrain Silver Areas" (37466) publisbed by Ontario Department of Mines, Toronto, 1924; Geology of the Sudbury Nickel Area, in the report of the Royal Ontario Nickel Commission, 1917; also reports on the geology of Ontario. Married Grace E. Hewson, daughter of Judge Hewson, Gore Bay, Ont., March 2, 1912; has three sons (Cyril, Archibald W., and Charles Patterson). Club: Eglinton Hunt; Toronto; North York Hunt; Board of Trade (Toronto). Societies: Associate Institute Mining and Metallurgical Engineers; Phi Sigma Kappa; Royal Society Canada; Canadian Institute of Mining and Metallurgy; Geological Society of America; Society of Economic Geologists. Recreation: horseback riding. Anglican. Residence: 68 St. Leonards Ave., Toronto, Ont.

WOOD, George Herbert—Of Wood, Gundy & Co., Ltd., Investment Dealers, 36 King St. W., Toronto, Ont. Born Cheshire, England, February 17, 1867. Educated: Dufferin and Jesse Ketchum Schools and Jarvis St. High School, Toronto, Ont. In 1900, accepted the position of Secretary and Superintendent of Sales Department for the Dominion Securities Corporation, continuing with this company until January, 1905, when he resigned the position of Manager, and with Mr. J. H. Gundy, then Secretary of the Dominion Securities Corporation, formed the firm of Wood, Gundy & Co., with which he is still associated. Interested in church and Y.M.C.A. work; Governor, Toronto Y.M.C.A.. Club: Lambton Golf and Country. Independent. United Church of Canada. Residence: 36 Castle Frank Road, Toronto, Ont.

WARREN, James John — Barrister and Solicitor; President, Trusts & Guarantee Co., Ltd., 302 Bay St., Toronto, Ont.; Chairman of the Board, Kettle Valley Ry. (a subsidiary of the Canadian Pacific Ry.); Director, Canada Starch Co., Ltd.; President, Consolidated Mining & Smelting Co., Ltd.; Managing Director, West Kootenay Power and Light Company. Born Oshawa, Ont., January 30, 1870. Educated: Oshawa; University of Toronto; Osgoode Hall (medal); called to Ontario Bar, 1892; practised Toronto, devoting most of attention to commercial and corporation law; Managing Director, Trusts & Guarantee Co., Ltd., 1905; President, 1912. Married Annie Edith Parker, 1894; has two sons and three daughters. Clubs: National; Union (Victoria); St. James's (Montreal). Residence: 36 Edgar Avenue, Toronto, Ont.

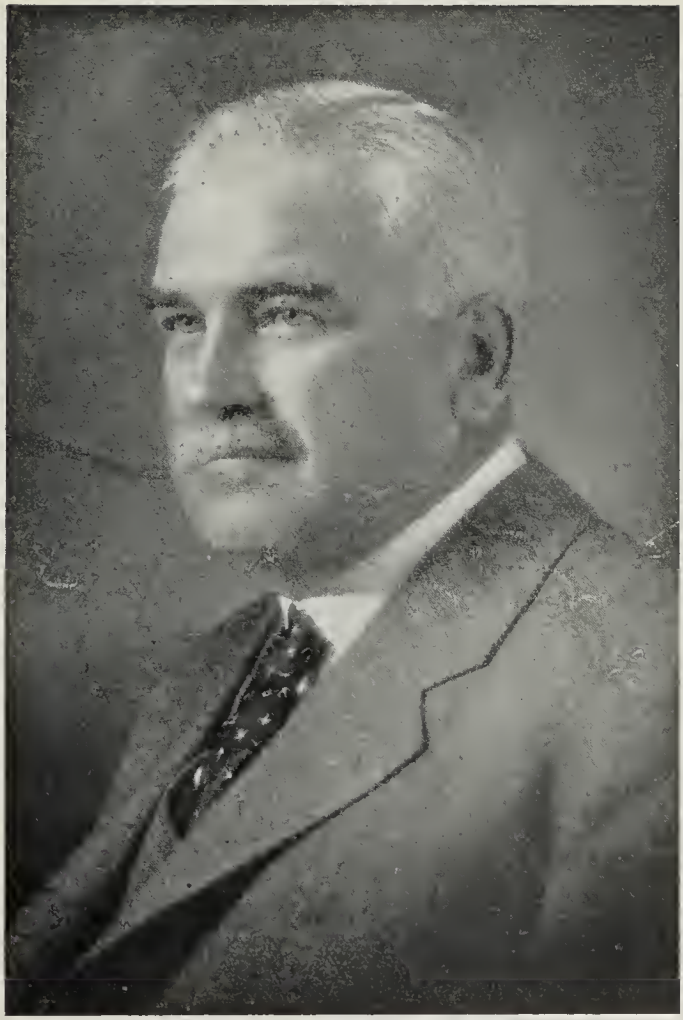

ALEXANDER WARDROPE GREENSHIELDS MACALISTER, K.C., B.C.L.

MACALISTER, Alexander Wardrope Greenshields, K.C., B.C.L. — Vice-President, Quebec Public Service Commission. Born Danville, Que., March 6, 1876 son of Rev. John M. and Margaret W. (Greenshields) Macalister. Educated: Iroquois High School; McGill University. Read Law with Greenshields & Greenshields, Montreal; called to the Bar of Quebec, January, 1901; appointed King's Counsel by Quebec Government, 1916; Partner, Greenshields, Greenshields & Macalister; left above firm to enter partnership of Weir, Macalister & Cotton, 1906; appointed Special Law Officer of the Crown in Quebec Legislature, September, 1913; appointed Vice-President, Quebec Public Service Commission, April, 1921. Married Helen Louise Redmond, daughter of William L. Redmond, Iroquois, Ont., July 3, 1899; has one daughter, Jean R. Macalister (Mrs. K. G. Fenson, Ottawa). Clubs: St. James's (Montreal); Montreal; Kanawaki Golf; Quebec Garrison; Quebec Golf; St. Maurice Fish & Game. Liberal. Presbyterian. Residence: Quebec, Que.

WILSON, Norman Douglas, C.E.—Civil Engineer, Wilson and Bunnell (established 1923), Town Planning, City Transportation and Traffic Relief, Public Utility Appraisal, Land Surveying and Landscape Architecture, 388

NORMAN DOUGLAS WILSON, C.E.

Yonge St., Toronto, Ont. Born Toronto, Ont., August 26, 1883, son of John T. and Jeannie S. (Colvin) Wilson, both of Toronto, Ont. Educated: Wellesley Public School; Harbord Collegiate Institute, Toronto; University of Toronto (B.A.Sc., C.E. (Tor.), O.L.S., D.L.S.). With Dominion Bridge Company, Lachine, Que., 1903; Toronto & Niagara Power Co., Toronto, 1904-05; Grand Trunk Pacific, Manitoba, 1905-06; Resident Engineer, Canadian Pacific Railway, Saskatoon, 1906-07; Dominion Land Surveys, 1907-08; Partner, Gardner & Wilson, Municipal Engineers, Niagara Falls, 1908-09-10; in practice as Ontario Land Surveyors, Toronto, 1910-11-12; Engineer of Surveys and Lands, Toronto Harbor Commission, Toronto, 1912-23; Assistant Engineer, Civic Transportation Committee, 1915; Engineer of Traffic Study, Toronto Transportation Commission, Toronto, 1920-26; Partner, Wilson, Bunnell & Borgstrom, Limited, Toronto, 1923. Prepared and submitted report on "The Traffic Situation in Mexico City, Mexico," for the Mexican Tramways Co., 1925. Since 1926 has been several months each year in South America as Consultant on Transportation and Traffic and City Planning Problems to the Brazilian Traction Light & Power Co., Ltd.; retained as General Director and Technical Adviser by the Advisory City Planning Commission of Toronto, 1928-29, in the preparation of their report for the improvement of downtown Toronto. Member, Town Planning Institute of Canada, and Association of Professional Engineers of Ontario. Married Ellie Lane Sheppard, daughter of Leeds C. Sheppard, Toronto, Ont., May 22, 1912; has two sons and one daughter. Clubs: Engineers'; Uplands Golf. Recreation: golf. Liberal. Disciple of Christ. Residence: 128 Glen Road, Toronto, Ont.

SPENCE, William John, B.A., LL.D.—Registrar, University of Manitoba, Winnipeg, Man. Born Peterboro County, Ont., January 23, 1879, son of John Spence of Peterboro County and Mary Spence of Ballantrac, Donegal, Ireland. Educated: Rural School, near home ,and Peterboro Collegiate Institute; University of Toronto (Victoria College, B.A., 1900). Came to Manitoba, September 19, 1901. Lecturer in French and German, Wesley College, Winnipeg, 1901; Educational Director, Y.M.C.A., Winnipeg, 1906; Registrar, University of Manitoba, (established 1877) since 1910; LL.D., University of Manitoba, 1931. Married Mary Alice Clements, daughter of George Clements, Winnipeg, Man., June 1, 1905; has two sons and two daughters. Clubs: Young Men's Christian Association; Winnipeg Canadian. Independent. United Church of Canada. Residence: 309 Baltimore Road, Winnipeg, Man.

BOURQUE, Lt.-Col. The Hon. John S., M.L.A. — Minister of Public Works, Quebec, Que. Born Sherbrooke, Que., September 9, 1894, son of Theophile and Jeanne McGowan Bourque. Educated: St. Charles Seminary, Sherbrooke, Que. A lumber merchant, School trustee; Alderman of Sherbrooke; Past President, Chamber of Commerce; Elected to Quebec Legislature, general election, 1935; re-elected, 1936. Appointed Minister of Public Works in Hon. Mr. Duplessis Cabinet, August 26, 1936. Enlisted for service in Great War, 22nd Fr. Can. Batt. as private, later promoted to Captain. Vice-President, Canadian Legion, B.S.S.L., No. 10. Married Elianne Brien, daughter of Ulderic Brien of Sherbrooke, June 27, 1922; has three sons and one daughter. Action Liberal Nationale. Roman Catholic. Residence: 5 Bourque, Sherbrooke, Que.

BROWN, Rev. George Alexander, B.A., M.A., B.D. – Clergyman; Minister, Chalmers Church, Kingston, Ont. Born Admaston, Ont., 1878, son of Robert Brown and Jean (MacNicol) Brown. Educated: Renfrew, Ont.; Queen's University (B.A., 1904; M.A. & B.D., 1907). Minister, Burk's Falls, Ont., 1907-09; Minister, St. Andrew's, Campbellford, Ont., 1909-16; Minister, St. Andrew's, Barrie, Ont., 1916-24; Minister, Chalmers Church, Kingston, Ont., 1924 to date. Has written articles in Church Publications: Married Elizabeth Douglas Stewart, daughter of John Stewart, Waba, Ont., 1909; has three sons. Society: A.F. & A.M. Internationalist. United Church of Canada. Residence: 504 Johnston St., Kingston, Ontario.

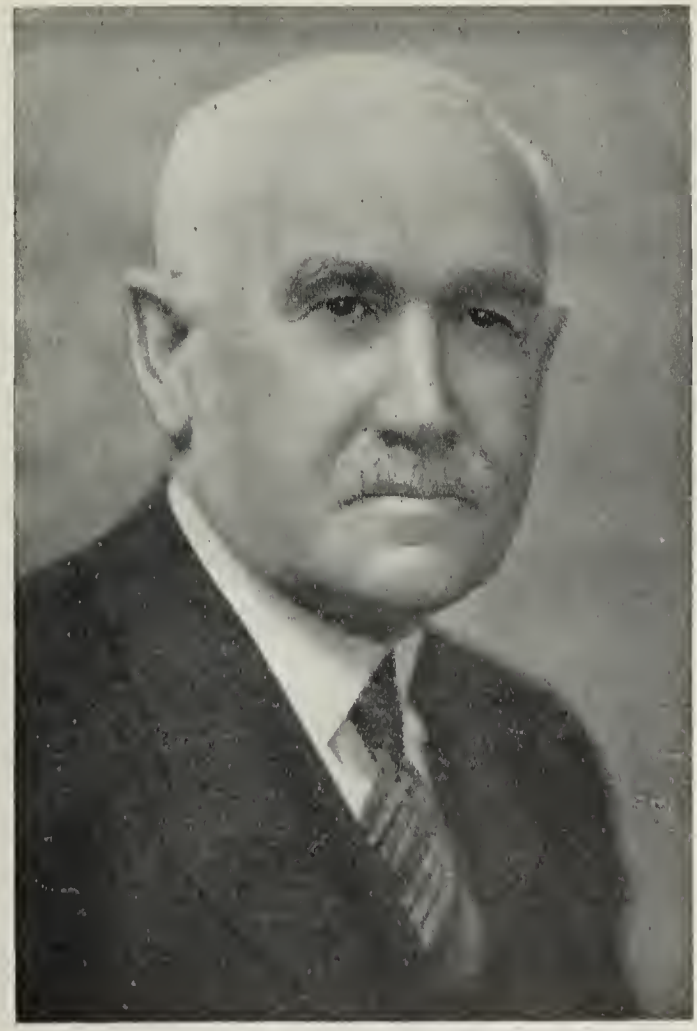

EDWARD BROWN

BROWN, Edward President, Edward Brown & Co., Ltd., Bond Dealers, specializing in development issues, Winnipeg, Man. Born Bruce County, Ont., May 23, 1865, son of the late E. J. Brown and the late Christina (Fairbairn) Brown. Educated: St. Catharines Grammar School. In business in Portage la Prairie twenty-one years; was Mayor for six years. Came to Winnipeg, 1909. Elected to Provincial Parliament, 1915, and re-elected, 1920; held Portfolio of Treasury, 1915-22. Was first Lieutenant-Colonel of 100th Winnipeg Grenadiers and took a prominent part in the formation of the Regiment. Life Member, Canadian Society of Red Cross; Life Governor, Winnipeg General Hospital; is one of original members of City Hospital Commission; Member, Investment Bankers' Association; Member, Winnipeg Stock Exchange; Director, Canadian National Railways, 1924-30. Married Esther Huston, daughter of Archie Huston, January 21, 1892; has two sons. Club: Manitoba. Liberal. United Church of Canada. Residence: 745 Wellington Crescent, Winnipeg, Man.

SOMERVILLE, William Lyon, F.R.I.B.A., F.R.A.I.C., A.R.C.A. Architect, 30 Bloor St. W., Toronto, Ont. Born Hamilton, Ont., August 5, 1886, son of William and Ella (Lyon) Somerville, both of Hamilton, Ont.

WILLIAM LYON SOMERVILLE, F.R.I.B.A., F.R.A.I.C., A.R.C.A.

Educated: public and private schools, Hamilton, Ont.; Hamilton School of Art; Ecole des Beaux Arts of America; Diploma in Architecture from University of State of New York. Partner, Murphy & Dana, New York City, 1912-18. Made designs for Workmen's Houses premeditated in competition of America Nationalization Committee open to all architects in America (1914); Winner of competition held by British Drama League for a design for a National Theatre to be erected in London, England, as a memorial to Shakespeare (1920); housing developments and towns of Kapuskasing, Gatineau and Temiskaming; Hospitals at Niagara Falls, Orangeville, Englehart, Dryden, Hearst, etc.; Branch Banks for Imperial Bank of Canada; McMaster University at Hamilton; Douglas Memorial Hall, Fort Erie, Ont.; numerous residences, schools, etc. President, Ontario Association of Architects, 1927-28; elected Fellow of Royal Architectural Institute of Canada, 1930; Elected President, 1936. Elected Fellow of Royal Institute of British Architects, 1930. Member, Town Planning Institute of Canada. Elected Associate, Royal Canadian Academy of Arts, 1929. Married Evelyn Mary Gillard, daughter of John Gillard, December 26, 1912; has one son and one daughter. Clubs: Arts and Letters of Toronto. Recreations: etching, fishing. United Church of Canada. Residence: 269 Oriole Parkway, Toronto, Ont.

HOGG, The Hon. Frederick Drummond Justice of The Supreme Court of Ontario, Osgoode Hall, Toronto, Ont. Born Ottawa, Ont., July 27, 1879, son of William Drummond Hogg, K.C., Ottawa, Ont., and the late Agnes Louise (Rattray) Hogg of Cornwall, Ont. Educated: Ottawa Collegiate Institute; University of Toronto (B.A., 1901). Read Law with Ritchie, Ludwig & Ballantyne, Toronto; called to the Bar of Ontario, 1904; created K.C., 1928. Joined firm of Hogg and Magee, Ottawa, 1905, afterwards the firm of Hogg & Hogg, Ottawa. In 1934 formed firm of Powell, Hogg & Aylen, Ottawa. Alderman, City of Ottawa, 1912-13-14. President, Conservative Association of Ottawa, 1918-21. Official arbitrator for City of Ottawa, 1931 to 1934. Appointed Judge of High Court of the Supreme Court of Ontario, August 13, 1935. Author of "Parliamentary Divorce," 1925. Commanded "F" Company, Governor-General's Foot Guards, 1905-12. Married Elizabeth Breese Van Dusen, daughter of the late Samuel C. Van Dusen of New York City, December 8, 1908; has two daughters. Clubs: Rideau; Toronto Golf; Royal Ottawa Golf. Society: Kappa Alpha (University of Toronto). Recreations: golf and fishing. Presbyterian. Residence: 141 Dunvegan Road, Forest Hill Village, Toronto, Ont.

AUGER, Hon. Henry Lemaitre, M.L.A. Minister of Colonization, Quebec, Que. Born West Boylston, Mass., U.S.A., May 2, 1874, son of Honore Lemaitre and Marie Alice Herous Auger. Educated: Ste. Anne de Yamachiche and Montreal. Came to Canada, 1878. Real Estate and Insurance Agent. Leader of Municipal Council, Montreal. Elected to Quebec Legislature at general election, 1935; re-elected, 1936. Appointed Minister of Colonization in Hon. Mr. Duplessis Cabinet, December, 1936. Married daughter of Dollar Heroux of Trois-Rivieres, Que., February 8, 1907; has four sons and two daughters. Societies: St. Jean-Baptiste; St. Vincent de Paul Association; du Bien-Etre de la Jeunesse; National de Colonization. Union Nationale Roman Catholic. Residence: 540 Ontario St. E., Montreal, Que.

PIRIE, Hon. Fred W., M.L.A. Minister of Lands and Mines, Province of New Brunswick, Fredericton, New Brunswick. Elected to New Brunswick Legislature, general election, June, 1930, re-elected, 1935. Appointed Minister of Lands and Mines, July, 1935. Liberal. Residence: Grand Falls, New Brunswick.

McQUIGAN, Most Rev. James Charles Archbishop of Toronto. Born Hunter River, P.E.I., November 26, 1894. Ordained priest, 1918, elected Archbishop of Regina, 1930 and Archbishop of Toronto, 1934. Residence: 7 Wellesley Place, Toronto, Ont.

FISHER, Hon. Robert Grant Justice, Supreme Court of Ontario, Osgoode Hall, Toronto, Ont. Born London, Ont., September 13, 1865, son of James F. Fisher. Educated: Dufferin College; Thomsonian Institute. Read Law with Sir William Meredith and T. G. Meredith, K.C. Called to the Bar of Ontario. Owner of Sunnyside Farm, London, Ont. Presbyterian. Residence: 185 Balmoral Ave., Toronto, Ont.

GUY TOMBS, J.P.

TOMBS, Guy, J.P.—Chevalier of the Order of Leopold II (Belgium); President, Guy Tombs, Ltd., Freight and Shipping Brokers, Travel Agents, 1103 and 1111 Beaver Hall Hill, Montreal, Que.; Director, Pembroke Lumber Company Limited; Agent, The British Empire Trust Co., Ltd.; Hon. Consul for the Republic of Argentina for the District of Montreal. Born near Lachute, County Argenteuil, Que., November 22, 1877, son of John B. and Helen (Walker) Tombs. Educated: Royal Arthur School, Montreal; Montreal High School. Junior Import Clerk, Foreign Freight Offices, C.P.R., Montreal, 1892-95; Secretary to General Manager and Secretary, United Counties Railway, St. Hyacinthe, 1895-97; Chief Clerk to Canadian Agent, Central Vermont Railway, Montreal, 1897-99; Rate Clerk, Division Freight Office, G.T.R., Montreal, 1899-1900; Travelling Freight Agent, Central Vermont Railway, St. Johns, Que. and St. Albans, Vermont, 1900-01; General Freight and Passenger Agent, Great Northern Railway of Canada, Quebec, May, 1901; this road was absorbed by Canadian

Northern Interests and office removed to Montreal, 1903-04; Quebec and Lake St. John Railway added, April 1, 1908, also Canadian Northern Steamships, Ltd., May, 1910; appointed General Freight Agent, C.N.R., Eastern Lines, November, 1916, and in March, 1917, made Assistant Freight Traffic Manager, on January 1, 1919, the C.N.R. amalgamated with the Canadian Government Railways under the name of Canadian National Railways. August 1, 1919, became General Traffic Manager of a group of pulp and paper mills, associated as the Canadian Export Paper Co., Ltd., and formed a section of that Company into Gty Tondis, Limited, on December 1, 1921. President, Montreal Sailors' Institute; Vice President, Metropolitan Board Y.M.C.A.; ex President, Traffic Club, Montreal; Life Governor, Laurentian Sanitorium; Governor, United Theological College; ex Chairman of Transportation Bureau, Montreal Board of Trade; Chairman, Transportation Committee, Canadian Chamber of Commerce; ex President, Province of Quebec Association for Protection of Fish and Game; Member, Canadian Manufacturers' Association, and Westmount Conservative Association; Vice-President, Missionary & Maintenance Fund, United Church of Canada. Chairman Montreal Presbytery (United Church). Consistent advocate of development of Canadian trade channels. Married Isabella Ethel Cree, daughter of the late John J. Cree, Westmount, Que., June, 1902; has one son (Laurence Chalmers). Clubs: Canada, Mount Stephen, Canadian; Le Sommet Fish and Game; Rotary, Royal Montreal Curling; Canadian Club of New York; Arts Association (Montreal), Traffic (New York); Traffic (Montreal). Societies: A.F. & A.M. (Westmount); Montreal Amateur Athletic Association; Navy League; The Antiquarian and Numismatic; Royal Empire; League of Nations; St. James' Literary. Recreations: fishing and golf. United Church of Canada. Residence: 903 Mount Pleasant Ave., Westmount, Quebec.

MOREAU, Hon. Emile. Member, Legislative Council, Province of Quebec. First elected to the Legislative Assembly at General Election, 1919, re-elected at General Election, 1923, 1927 and 1931, appointed Minister without Portfolio in the Taschereau Administration, September 20, 1921. Appointed Member of Legislative Council, June, 1935. Liberal. Roman Catholic. Residence: Roberval, Que.

AYLSWORTH, Morley. General Manager and Director, Huron & Erie Mortgage Corporation (established 1864), London, Ont.; Director, Canada Trust Co. Born Dorchester, Ont., October 16, 1882, son of Richard P. and Sarah Aylsworth, both of London, Ont. Educated: London Collegiate. Joined Huron & Erie Mortgage Corporation, Limited, September 2, 1902, as a Clerk, working his way through various departments and positions to that of General Manager. Married first, Charlotte M. Thorpe (deceased), July 6, 1907; secondly, Mrs. Hazel Jackson Curran, June, 1937, has two sons and one daughter. Clubs: London; London Hunt and Country; Rotary. Recreations: golf, motoring. Protestant. Residence: 834 Richmond St., London, Ont.

THOMAS, Dudley Scott. Assistant to the President and Secretary-Treasurer, Dominion Tar and Chemical Co., Ltd., tar and distilling and allied industries, 425 Canada Cement Co. Bldg., Montreal, Que.; Director and Secretary-Treasurer, Dominion Tar and Chemical Co.,

DUDLEY SCOTT THOMAS

Ltd.; Canadian Creosoting Co., Ltd., Alexander Murray & Co., Ltd.; Fibre Conduits Canada, Ltd.; American Tar and Chemical Company and subsidiary companies. Born Kent, England, February 10, 1896, son of Harry Ralph and Isabel (Scott) Thomas, both of London, England. After active service during the Great War in France, Macedonia and Palestine, served with Bracht and Company, Limited, London, England and Antwerp, Belgium, W. H. Dorman and Co., Ltd., England; British Nigerian Timber Co., Ltd., Lagos, West Africa. Came to Canada, 1928, as accountant, assistant Secretary, Dominion Tar and Chemical Co., Ltd., 1929; Secretary-Treasurer and Director, 1930, and appointed to all subsidiary companies. Assistant to the President, 1935. Erected Great War Memorial Hall, Verdun, four years campaign to raise funds. Enlisted with London Rifles Brigade, transferred and served four years Overseas with 14th London Regiment, 60th Division. Married Jessie Hanson, daughter of James Hanson, Kidderminster, England, June 24, 1920, has one daughter (Judith Joy). Club: Lachine Rowing. Societies: St. James' Literary, Royal Empire, St. George's. Recreation: rowing. Church of England. Residence: 4077 Highland Ave., Montreal, Que.

DUGALD LLEWELLYN GILLESPIE

GILLESPIE, Dugald Llewellyn Vice-President and Managing Director, Distillers Co. of Canada, Ltd., 1420 The Bank of Commerce Bldg., Toronto, Ont. Born Victoria, B.C., February 2, 1885, son of the late George and Florence Adelaide Gillespie, both of Victoria, B.C. Educated: Loretto School, Musselburgh, Scotland. With the Bank of Montreal, 1903. Interested in liquor business for past twenty five years; joined present Company as Western Director, 1927; appointed Managing Director, May, 1934, with headquarters at Toronto and is in charge of Company's interest for the Dominion of Canada. Married Marguerite Louise Holden, daughter of F. C. Holden of Victoria, B.C., April 26, 1916. Clubs: Vancouver; Union of British Columbia, Royal Colwood Golf and Country; Victoria Golf, Toronto, Toronto Hunt; Eglinton Hunt, Engineers' (Toronto); Toronto Golf Society; A.F. & A.M., Scottish Rite. Recreation: golf. Anglican. Residence: 88 Roxborough Ave. East, Toronto, Ont.

BUNTING, Alfred — Broker; Cameron & Bunting (established 1931), Royal Bank Bldg., Toronto, Ont.; Members, Toronto Stock Exchange. Born Toronto, Ont., June, 1898, son of J. D. Bunting of Clarkson, Ont., and the late Fanny (Davidge) Bunting. Educated: public and high schools, Toronto, Ont. On return from Overseas, joined the Otto Higel

ALFRED BUNTING

Company; was active in real estate business for himself during the years 1924-27; with Cassels, Biggar, Turner & Crawford Co., Members Toronto Stock Exchange, 1927-30; with G. Tower Ferguson & Co., Members Toronto Stock Exchange, 1930-31. Established present business as Cameron & Bunting, 1931. With Royal Canadian Dragoons from spring of 1918 to close of Great War; now Captain, Governor-General's Horse Guards. Married Harriett Pearce, daughter of T. E. Pearce, Toronto, Ont., March 8, 1928; has two sons and one daughter. Clubs: National; Oakville Tennis; Oakville Polo; Ontario Jockey; Associate Member, C.I.M. & M. Recreations: polo, riding, farming. Independent. Anglican. Residence: Oakville, Ont.

BROWN, Walter Theodore, M.A., Ph.D. — Principal, Victoria College, University of Toronto, Toronto, Ont. Born Lakefield, Ont., January 2, 1883, son of James George and Ellen (Brown) Brown, both of Lakefield, Ont. Educated: Lakefield Public School and Collegiate Institute; Victoria College, University of Toronto; Harvard University (M.A., Ph.D.). Lecturer, Bowdoin College, Maine, 1912-13; Lecturer, Victoria College, Toronto, 1913-19; Associate Professor, Victoria College, 1910-24; Professor, Victoria College, Toronto, 1924-28; Professor, Yale University, New Haven, Conn., 1928-32; Principal, Victoria College, University of Toronto, 1932 to date. Married Maude McCrae, daughter of George McCrae, 1912; has one son. Recreations: motoring and golfing. Conservative. United Church of Canada. Residence: 9 Edgar Ave., Toronto, Ont.

SMITH, Harold G. — President, Mohawk Mills Ltd., Hamilton, Ont.; Director, Mercury Mills, Ltd. Born Brantford Township, March 13, 1884, son of James Austin and Elizabeth Smith, both of Brantford Township. Educated: Brantford Public Schools and Collegiate Institute; St. Andrew's College; University of Toronto. In 1903, Mr. Smith joined Penmans, Ltd., of Paris, Ont., as a wool sorter and successively worked in the carding, spinning, knitting and shipping departments; took over the Management of Penmans Hosiery Mill, 1907, until 1912; came to Hamilton upon the organization of Mercury Mills, Ltd., as Director and in charge of the hosiery end of the business; made General Manager, 1914; President, 1928. Second President of Canadian Woollens Manufacturers' Association, 1920; now ex-officio on Executive, Canadian Woollen Manufacturers' Association. Married Marjorie Morison Evel, daughter of James J. Evel of Hamilton, Ont., 1910; has four sons (Harold Penman, James Guy, Harvey McVicar and Ian Buchanan), and one daughter (Marjorie Elizabeth). Clubs: Hamilton; Hamilton Golf and Country. Society: A.F. & A.M. Recreations: fishing, golf. Conservative. Presbyterian. Residence: 1268 King St. E., Hamilton, Ont.

PHILLIPS, Lieut.-Colonel W. E., D.S.O., M.C. — President, W. E. Phillips Co., Ltd., Manufacturers of Fine Mouldings, Frames, Mirrors, and Manufacturers of Glass Specialties for Automotive Trade, Oshawa, Ont.; President, Duplate Safety Glass Company of Canada, Ltd. Born Toronto, 1892, son of W. C. Phillips of Toronto, and Eleanor (McMillan) Phillips of Oshawa, Ont. Educated: Upper Canada College; University of Toronto (B.A.Sc., 1913). Travelled Europe after leaving school until outbreak of war; joined Imperial Regular Forces, August, 1914, Royal Warwickshire Regiment; retired, November, 1919; wounded September, 1918; loaned to French for work in Poland, 1919; Reserve Officer, Royal Warwickshire Regiment; twice Mentioned in despatches; awarded D.S.O. and M.C. Established present business, 1922, of which he is President. Married Mary Eileen McLaughlin, eldest daughter of R. S. McLaughlin of Oshawa, 1918; has two sons and one daughter. Clubs: National; Toronto; Toronto Hunt; University. Church of England. Residence: Oshawa, Ont.

REA, Thomas Herbert—Mining, Royal Bank Building, Toronto 2, Ontario. Married Mary Herchmer, daughter of Thomas M. Herchmer, formerly of Kingston, Ont., and California, 1900; has two daughters (Virginia and Kathryn). Clubs: R.C.Y.C.; York Downs Golf; Granite; Engineers'; Canadian (New York); Mount Stephen (Montreal); Albany (Toronto). Society: A.F. & A.M. (Shriner). Anglican. Residence: 43 Old Forest Hill Road, Toronto, Ontario.

DAVID HOLMWOOD GIBSON

GIBSON, David Holmwood—Director, Simpson's Limited. Member of Board, League of Nations; Director, Toronto Symphony Orchestra. Born Guelph, Ont., November 6, 1879, son of Theron and Mary (Holmwood) Gibson, both of Toronto, Ont. Educated: Wellesley School, Toronto. Thirteen years with Caldecott, Burton & Spence of Toronto; seventeen years with Gordon, MacKay & Co., Toronto, holding Directorates in both concerns while associated. For twenty years he visited the textile markets of Europe regularly, except during the period of the Great War. Resigned his position with Gordon, Mackay & Co., June 30, 1925, to become General Manager of the Mail Order for The Robert Simpson Co., Ltd.; resigned from the position of General Manager of Mail Order Operations to become Vice-President Simpson Limited and The Robert Simpson Co., Ltd., July, 1929. Married Mary Lucile Bannerman, daughter of Robert Bannerman, Toronto, December 14, 1904; has one son and two daughters. Clubs: National; Granite; R.C.Y.C.; Lambton Golf and Country; Halifax (Halifax); Board of Trade. Recreation: golf. Independent. United Church of Canada. Residence: 430 Walmer Road, Toronto, Ont.

PECK, Edward Armour — Of Peck, Kerr & McElderry, Barristers and Solicitors, 415 Water St., Peterboro, Ont. Born Alfreston, Sussex, England, September 11, 1858, son of the late Arthur Henry and Mary (Armour) Peck. Educated: Peterboro Collegiate Institute; University of Toronto. Came to Canada, 1869; called to the Bar of Ontario, 1881; a

EDWARD ARMOUR PECK

Partner of present firm since 1911. Elected to Ontario Legislature for West Peterboro, 1911; elected to House of Commons for Peterboro West at General Election, October 29, 1925; re-elected at General Election, September 14, 1926; re-elected, 1930; retired at close of Parliament. Councillor, Peterboro County, 1898-1904; Warden, 1904. Commander, Company 3, 57th Regiment, Peterboro. 1888. Married Kate Revell (deceased), daughter of the late Robert Revell (Barrister), Woodstock, Ont., June 8, 1887. Club: Peterboro. Societies: A.F. & A.M.; C.O.F.; S.O.E.B. Conservative. Anglican. Residence: 304 Rogers St., Peterboro, Ont.

ADAMS, Frank Dawson, B.Sc., M.Sc., D.Sc., Ph.D., LL.D., D.C.L. Dean Emeritus of Faculty of Applied Science and Vice-Principal of McGill University, Montreal, Que. Born Montreal, September 17, 1859. Educated: Montreal High School; McGill University (B.Sc., M.Sc., D.Sc.); Yale University; Johns Hopkins; Zurich; Heidelberg (Ph.D.). Honorary Degrees: Toronto (LL.D.); Queen's (LL.D.); Bishop's (D.C.L.); Tuffs (D.Sc.). Assistant Chemist, Geological Survey of Canada, Montreal and Ottawa, 1880; Lecturer in Geology, McGill University, Montreal, 1889; Logan Professor in Geology, McGill University, Montreal, 1893; Dean, Faculty of Applied Science, McGill University, Montreal, 1908; Member, Commission of Conservation (Chairman of Committee on Minerals), Canada; Chairman, Honorary Advisory Council for Scientific and Industrial Research, Canada; Fellow, Royal Society of London, England; Fellow, Geological Society of London (was awarded the Logan Medal); Honorary Member, Institute of Mining and Metallurgy of London, England; President, Canadian Mining Institute, 1910; President, Canadian Club of Montreal, 1914; President, Royal Society of Canada, 1914; Honorary Member, Engineering Institute of Canada; President, Geological Society of America, 1916; Foreign Associate National Academy of Science, U.S.A.; Foreign Honorary Member, American Academy of Arts and Sciences, Boston, Mass.; Correspondent of the Academy of Sciences of Philadelphia, Pa.; Honorary Member, American Institute of Mining and Metallurgical Engineers; Honorary Member, American Philosophical Society of Philadelphia, Pa.; Honorary Member, Mineralogical Society of Russia; Corresponding Member of the Geological Society of Stockholm, Sweden, and of the Geological Society of Belgium; President, International Congress of Geologists, 1931; many researches on geological problems, more especially those of the ancient metamorphic rocks of Canada, The Igneous Rocks of Eastern Canada. The Flow of Rocks under pressure, also work on the conservation of the natural resources of Canada. Lieut.-Colonel, Deputy Director of the Educational Services of the Canadian Overseas Forces (Khaki University), 1918 and 1919. Married Mary Stuart Finley, daughter of Samuel Finley (deceased), September, 1892. Clubs: University and Mount Royal (Montreal. Society: Alpha Delta Phi. Recreations: camping, exploring. Anglican. Residence: 1173 Mountain St., Montreal, Que.

DOBSON, William Percy, M.A.Sc., M.E.I.C., M.A.I.E.E.—Chief Testing Engineer and Director of Research, Hydro-Electric Power Commission of Ontario, Strachan Avenue, Toronto, Ont. Born near Georgetown, Ont., son of the late Rev. A. B. and Jane (Leask) Dobson, both of Ontario. Educated: Harriston, Ont., Collegiate Institute; University of Toronto (B.A.Sc., M.A.Sc., 1915). For a short time with Toronto Hydro-Electric System, then granted the Engineering Alumni Research Fellowship, spending eighteen months in experimental work; subsequently joined the Ontario Hydro in the present position. Scientific work; Publications in technical press in field of Power Transmission Electrical Theory, Engineering Standardization, and Research. Member, Engineering Institute of Canada; American Institute of Electrical Engineers (Vice-President for Canada, 1926); Gesellschaft fur technische Physik; British Association for Advancement of Science; Ontario Association of Professional Engineers. Married Ada Wooldridge, daughter of E. Wooldridge of Palmerston, Ont., 1916. Clubs: Engineers'; Weston Golf. Recreation: golf. United Church of Canada. Residence: 241 Riverside Drive, Toronto, Ont.

CLIFTON W. SHERMAN

SHERMAN, Clifton W. — President and Director, Dominion Foundries & Steel, Limited, with executive headquarters at Hamilton, Ont. Born Schroon Lake, Essex County, New York, August 25, 1872, son of Z. C. Sherman (who was a Mechanical Superintendent and of American ancestry) and Elizabeth (Benson) Sherman (of Scotch-Irish descent). His first occupation was in railroading, as telegraph operator. He soon changed to blast furnace, rolling mill and foundry work, in which he advanced, and in 1912 he organized his own Company, now the Dominion Foundries & Steel, Limited, and became President and Managing Director. Clubs: Hamilton; Tamahaac; Hamilton Golf and Country (Hamilton). Societies: A.F. & A.M. (Bellevue), 32nd Degree; Shriner. Married Ella Wingert, daughter of C. O. Wingert; has one daughter. Residence: 5 Inglewood Drive, Hamilton, Ont.

MARSHALL, John R., K.C. Of Newburn, Marshall and Jefferess, Barristers and Solicitors, Pigott Bldg., Hamilton, Ont. Born Palermo, Ont., October 17, 1880, son of John and Alberta (Book) Marshall, both of Palermo, Ont. Educated: public school, Palmero, Ont.; Harbord Collegiate Institute, Toronto; University of Toronto; Osgoode Hall, Toronto. Read Law with Daniel Urquhart and Geo. H. Watson, K.C., Toronto; called to the Bar of Ontario, 1905; member of the present firm since 1906. Created K.C., 1933. Elected Bencher, Law Society of Upper Canada, 1936. Ex-President, Liberal Club; President, Hamilton Chamber of Commerce, 1928; Director, 1927-36. Married Lillian Secord, daughter of George R. Secord of Hamilton, Ont., 1917; has one son and one daughter. Clubs: Hamilton; Ancaster Golf and Country; Rotary; Scottish Rite; Thistle. Society: A.F. & A.M.; Scottish Rite. Recreations: golf, tennis. Liberal. Presbyterian. Residence: 33 Undermount Avenue, Hamilton, Ont.

JOHN R. MARSHALL, K.C.

PATTULLO, George Robson Born Township of Caledon, County of Peel, Ont., April 8, 8145, son of Halket Pattullo. Educated: Grammar School, Woodstock; University of Toronto. Taught school for a short time; Editor, Paris Transcript, 1870; Editor and Proprietor, Woodstock Sentinel, 1870-86; received appointment as Registrar of Deeds, County of Oxford, 1886; resigned. Unsuccessful candidate to the House of Commons for North Oxford, 1879; first Secretary, and for several years, General Agent, Liberal Party; Secretary, Ontario Reform Convention, Toronto, 1878; ex-Councillor, Woodstock; Chairman, Public School Board; President, North Oxford Agricultural Society; President, Woodstock Horticultural Society; President, Oxford Historical Society and Ontario Provincial Historical Society; Commissioner for the Province of Ontario in Disputed Territory prior to the settlement of the Boundary Award; First Secretary, Queen Victoria Niagara Falls Park Commission; President, Oxford Veterans' Association; President, Canadian Press Association; President, Oxford Children's Aid Society. Served in Queen's Own Rifles, 1866; and retired as Commanding Officer and Major, 38th Brant Battalion, Dufferin Rifles. Married Mary Rounds, daughter of Dr. Rounds, 1868 (deceased, April, 1884); secondly, Frances Camilla Biggar, daughter of J. L. Biggar, M.P., January, 1889 (deceased, 1913). Liberal. Presbyterian. Address: "Burnside", Woodstock, Ont.

LEBLANC, Hon. Benjamin Amedee, B.A., M.D. — Formerly Minister without Portfolio, Province of Nova Scotia, Halifax, N.S. Born Arichat, N.S., February 4, 1879, son of Benjamin and Virginia (Landry) LeBlanc, both Canadians. Educated: St. Ann's College, Nova Scotia (B.A.). First elected to the Provincial Legislature 1916; re-elected at the General Elections of 1920 and 1925; Minister without Portfolio in Rhodes' Cabinet. Defeated, General Elections, October, 1928. Married Euphemia Brown MacMillan, February 27, 1922, daughter of Hugh MacMillan of Port Hastings, N.S. Conservative. Roman Catholic. Residence: Arichat, N.S.

CRAIG, Rev. William Woodham, M.A., B.D., D.D. — Dean of Ontario, St. George's Cathedral, Kingston, Ont. Born Montreal, Que., March 11, 1873, son of Alexander Mackenzie Craig and Eliza Jane (Woodham) Craig, both of Montreal, Que. Educated: Boys' High School, Montreal; McGill University, Montreal (M.A.); Montreal Diocesan Theological College (B.D., D.D.). Rector, St. Luke's Montreal, 1902-11; Rector, St. Martin's, Montreal, 1914-19; Rector, Christ Church, Vancouver, 1919-26; Dean of Ontario, St. George's Cathedral, Kingston, Ont., 1926 to date. Married Edith Mary Silcock, daughter of Francis C. Silcock, Montreal West, Que., December 20, 1897; has one son and four daughters. Church of England. Residence: 107 Gore St., Kingston, Ont.

PATTERSON, Frederic William, D.D., LL.D. President, Acadia University, Wolfville, N.S. Born Saint John, N.B., July 18, 1877, son of Henry William and Mary Frances Patterson, both of Saint John, N.B. Educated: high school, Woodstock, N.B., Provincial Normal School, Fredericton, N.B.; (D.D., McMaster University; LL.D., University of Alberta). Ordained Baptist Clergyman, October, 1899; held following pastorates: Minnedosa, Manitoba, 1900-01; Aena St., Winnipeg, 1901-04; Prince Albert, Sask., 1904-05; First Church, Calgary, 1905-09; First Church, Edmonton, 1909-16; First Church, Winnipeg, 1916-19; General Secretary, Baptist Union of Western Canada, 1919-23; Editor, Western Baptist, 1915-23; President, Acadia University, 1923 to date. Married Minnie Ray Johnson, daughter of Thomas Miner Johnson, August 26, 1904. Independent. Baptist. Residence: Wolfville, Nova Scotia.

HIRAM H. WALKER

WALKER, Hiram H.—Director and Chairman of Board, Hoskins Manufacturing Company, Detroit, Mich.; Director and President, Walker Metal Products, Ltd., Walkerville Dairy, Ltd., Walkerville Lumber Company, Ltd.; Director and Vice-President, Walkerville Land & Building Company, Ltd,, Walkerville & Detroit Ferry Company, Ltd., and Walker Farms, Ltd., all of Canada; Director, Garden Court Realty Company, Detroit, Detroit Community Fund, Detroit, Borden's, Ltd., Canada, Investment Counsel, Inc., Detroit, Society of Arts & Crafts, Detroit; Vice-President, Union Guardian Trust Company, Detroit; Trustee, Children's Hospital of Michigan, Detroit, Elmwood Cemetery Association, Detroit. Educated: St. Paul's School, Concord, New Hampshire; Yale and Cornell Universities. Married Elsa Stroh, 1911 (deceased, 1922); secondly, Jessie Post DuCharme, 1923; has two daughters. Clubs: Grosse Pointe; Detroit University; The Detroit Country. Anglican. Residence: Grosse Pointe Club, Grosse Pointe Farms, Mich.

STRATTON, Wilfred Wilkins—Stockbroker, 330 Bay St., Toronto, Ont. Born Peterborough, Ont., September 27, 1895, son of Albert H. Stratton of Peterborough and Clare Stella Stratton of Belleville, Ont. Educated: Trinity

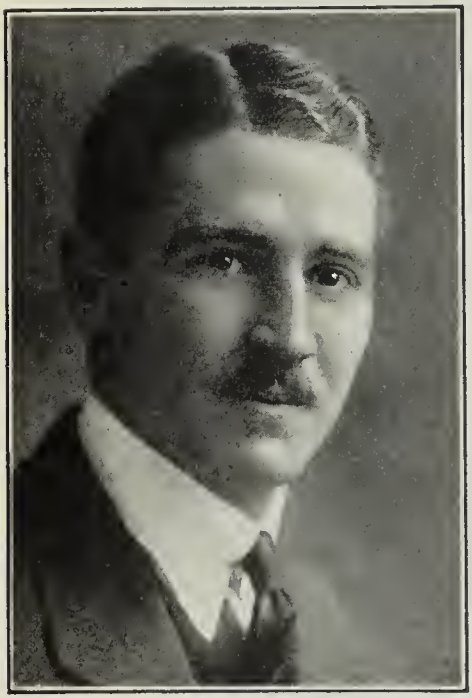

WILFRED WILKINS STRATTON

College School, Port Hope, Ont.; University of Toronto. Joined 39th Battalion, C.E.F., April, 1915; served Overseas with 3rd Canadian Division and Royal Flying Corps as Lieutenant, 1916-18. Clubs: University; Rosedale Golf; Ontario Jockey; Toronto Hunt. Societies: Zeta Psi Fraternity; A.F. & A.M. Recreations: golf, tennis, squash racquets. Liberal. Anglican. Residence: 71 Castle Frank Crescent, Toronto, Ont.

MACDONALD, Hon. John Alexander, P.C.—Senator, Ottawa, Ont. Born Tracadie, P.E.I., April 12, 1874, son of John C. and Elizabeth Marie Macdonald. Educated: public school, Tracadie. President, J. A. Macdonald & Co. Ltd., Cardigan, P.E.I., and Associated Shippers incorporated, Charlottetown. Secretary-Treasurer, Cardigan Electric Co., Ltd. Director, Cardigan Silver Fox Co. Ltd. and Georgetown Fish Co. Ltd. Minister without portfolio in Mathieson Government, 1911-15. Minister of Public Works and Highways, P.E.I., 1923-25. Director of National Service and Hon. Fuel and Food Control Administrator for P.E.I. during the Great War. Elected to Prince Edward Island Legislature, general election, 1908 and re-elected 1911 and 1923. Elected to House of Commons, general election, October, 1925. Sworn of the Privy Council and appointed Minister without Portfolio, July, 1926; re-elected, general election, 1926 and 1930. Appointed Minister without Portfolio, August, 1930. Summoned to Senate, July, 1935. Married J. MacDonald, daughter of Captain Joseph MacDonald of Cardigan, P.E.I., September 18, 1905; has three sons and five daughters. Conservative. Roman Catholic. Residence: Cardigan, P.E.I.

KERR, Hon. William Franklin, M.L.A. — Minister of Natural Resources and Minister in charge of the Insurance Act, Fire Prevention Act and Prairie and Forest Fires Act, Legislative Assembly, Parliament Buildings, Regina, Sask. Born Goderich, Ontario October 25, 1876 son of Dawson and Frances Elmira Hale Kerr. Educated: St. Thomas, Ont.; Grand Rapids, Mich., and Ottawa. A journalist. Director, The Saskatchewan Liberal Co. Ltd.; Editor, The Saskatchewan Liberal. On editorial staff, Manitoba Free Press, Winnipeg, 1898-1902. Editor-in-Chief, Regina Leader, 1902-1920; founder and President, The Leader Publishing Co. Ltd., 1906; Red Cross Commissioner for Sask., 1920-26. Legislative Librarian and Commissioner of Publications, Government of Saskatchewan, 1927-29. Secretary, Saskatchewan Liberal Association, 1929 to date. Accompanied as newspaper correspondent, Their Royal Highness Duke and Duchess of Cornwall and York on tour of Canada, 1901. Member, Canadian newspaper party representing Saskatchewan to tour Great Britain and battlefields of France and Belgium as guest of British Ministry of Information, 1918. Former President, Western Canada Press Association and Saskatchewan Press Association. Charter member, Canadian Press Ltd. Elected to Saskatchewan Legislature, general election, 1934. Appointed Minister of Natural Resources and Minister in charge of the Insurance Act., Fire Prevention Act and Prairie and Forest Fires Act in Mr. Patterson's Cabinet., 1935; re-elected after assuming office, by-election, 1935. Married Sara Wilson, daughter of Joseph Sharman Wilson of Russell, Man., October 11, 1904. Club: Assiniboia. United Church of Canada. Residence: 2175 Cameron St., Regina, Sask.

HIPEL, Hon. Norman Otts, M.L.A. — Speaker of the Legislative Assembly of Ontario, Ottawa, Ont. Born Waterloo, Ont., March 21, 1890, son of Henry and Louisa Pelz Hipel. Educated: Riverbank School. Manufacturer. President, N. O. Hipel Ltd.; Director, Dominion Motor Sleighs Ltd. and Freeport Sanatorium. Ex-Mayor, Preston. President, Board of Trade, 1929 and 1930. Director, South Waterloo Agricultural Society. Elected to Ontario Legislature, by-election, October 29, 1930; re-elected, 1934. Appointed Speaker of the Legislature, 1934. Married daughter of Mr. and Mrs. Geo. Eby of Breslau; has one son and one daughter. Society: I.O.O.F. Liberal. United Church of Canada. Residence: Preston, Ontario.

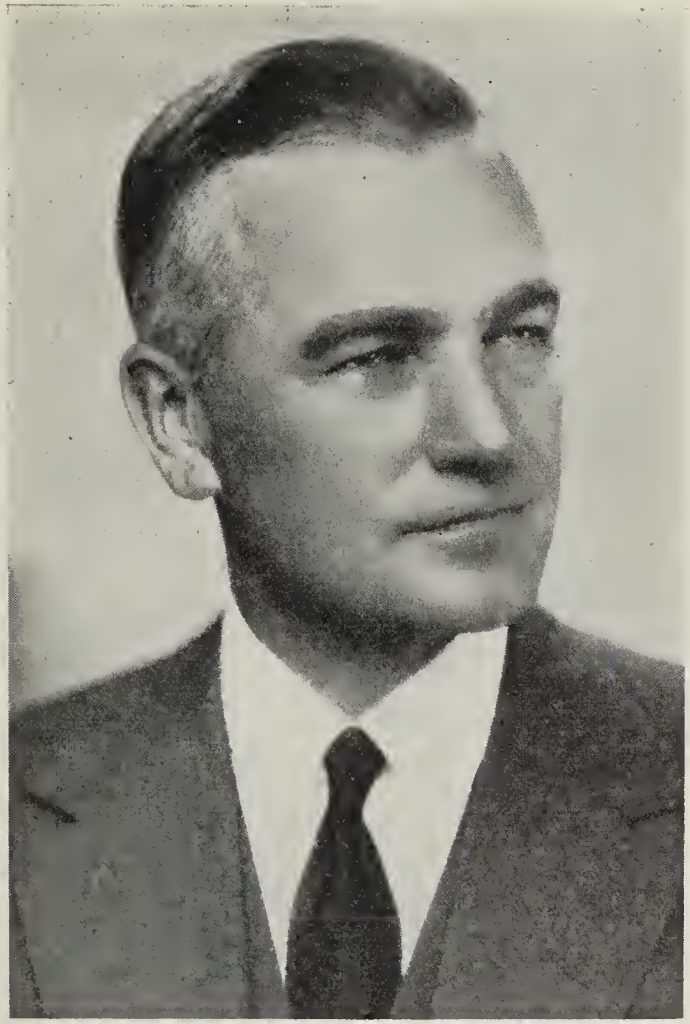

GORDON CLIFFORD LEITCH

LEITCH, Gordon Clifford—Vice-President and General Manager, Toronto Elevators Limited, engaged in storing of grain, Queen's Quay, Toronto, Ont.; President, Upper Lakes & St. Lawrence Transportation Co., Ltd., Toronto; Blue Line Motorships Limited and Norris Steamships, Toronto, Ont.; Treasurer, Northland Steamship Co., Ltd., Toronto; Vice-President, Three Rivers Grain & Elevator Co., Ltd., Three Rivers, Que.; Director, Canada Bread Company Limited, Toronto, Ont.; R. O. Sweezy & Company Limited, Montreal, and Eastern Steel Products Limited, Montreal, Que. Born Ridgetown, Ont., February 25, 1890, son of Daniel and Mary Campbell Leitch, both of Ridgetown, Ont. Educated: Ridgetown Collegiate Institute. Married Hilda Bawden, daughter of John Bawden of Ridgetown, April 25, 1918; has one son and three daughters. Clubs: Rosedale Golf; Granite; National; Royal Canadian Yacht; York. Recreations: golf and sailing. Anglican. Residence: 291 Forest Hill Road, Toronto, Ont.

SMITH, Morley, M.A., LL.B. — General Counsel and Director, Dominion Stores, Ltd., 306 Northern Ontario Bldg., Toronto, Ont.; President, Canadian Chain Store Association.

MORLEY SMITH, M.A., LL.B.

Born Curries, Oxford County, Ont. Educated: public school; Woodstock Collegiate Institute; University of Toronto (received first and second Alexander Mackenzie Scholarship; P. W. Ellis Gold Medal from University of Toronto; special Gold Medal from Victoria College (M.A., LL.B.). Taught school, Oxford Centre, Ont.; Law student, practising with firm of Osler, Hoskin and Harcourt; articled to Mr. Britton Osler, K.C., and specialized under him in Company Law practice; called to the Bar of Ontario with honors; became associated with Osler, Hoskin and Harcourt. In less than a year enlisted with University officers Training Corps; returned to Canada, 1919 and resumed his former position. Aided in incorporation of Dominion Stores, Limited, 1919, and was legal adviser, Secretary and a Director of the Company until 1922. When Dominion Stores, Limited, extended its operations to Montreal, 1923, Mr. Smith left law practice to devote his time to that company, serving in all the executive departments; resigned Secretaryship to become Treasurer, 1928; appointed Vice-President, also, 1929; placed in charge of Merchandising operations, September, 1929; elected President, March 20, 1933; retired from Presidency and became General Counsel of Company, 1936. Married Jean McKinnon, February, 1927. Clubs: Granite; Ontario; University (Montreal); Lambton Golf; Canadian; Baby Point. Recreation: golf. Residence: 150 Riverside Drive, Toronto, Ont.

CURRELLY, Charles Trick, M.A., LL.D., F.S.A., F.R.S.C., F.R.G.S. — Officier de l'ordre Imperial de Medjedie; Director, Royal Ontario Museum of Archaeology, Toronto, Ont.; Professor of Archaeology, University of Toronto. Born Exeter, Ontario, January 11, 1876, son f John and Mary (Treble) Currelly of Thorn Park, Holsworthy, Devon, England. Educated: Harbord Collegiate Institute; University of Toronto (M.A., LL.D., F.S.A., F.R.S.C., F.R.G.S.). Joined the staff of the Egypt Exploration Fund, 1902; discovered the tomb of Aahmes, etc. Took part in the two Sinai Expeditions with Petrie; later with Naville discovered the Great Cow of Deir el Bahri and the Tomb of Mentuhotep III. Most fortunate in discovery of two Royal Tombs; The Great Cow of Hathor and Shrine. Collected in Egypt and Europe for eight years, 1902-09. Started buying for a possible museum in Toronto to be connected with the University of Toronto. Given official recognition as collector in 1906. Made Director in 1908 with also a position in Archaeology on University of Toronto staff; later made a Professor. As soon as the basement of the Royal Ontario Museum was built, started work in it, and since then continued work in the Museum. For some years, Chairman, Museum Committee, Archaeological Institute of America. Appointed Professor of the History of Industrial Arts, University of Toronto. For many years Chairman, Board of Governors, Ontario College of Art. Author of: "Abydos III"; "The Stone Age Volume of the Cairo Catalogue"; Part of "Researches in Sinai" (with Flinders Petrie). Married Ada Mary Newton, daughter of Christopher Newton of Buckworth, Huntingdon, England, 1909; has two sons and one daughter. Clubs: Arts & Letters; Toronto; Burlington Fine Arts and Saville (London, England). Recreation: Horticulture. United Church of Canada. Residence: Wychwook Park, Toronto, Ont. and "Doneycroft", Port Hope, R.R. 3, Ont.

TANNER, Hon. Nathan Eldon, M.L.A. Minister of Lands and Mines, Edmonton, Alberta. Born Salt Lake City, May 9, 1898, son of Nathan William and Cara Edna Tanner. Educated: public and high school, Cardston, Alta.; Normal School, Calgary, Alta. School teacher. Member, Town Council, 1933-34. Bishop, L.D.S., Cardston Ward; Principal of School, 1928-35. Elected to Alberta Legislature, general election, 1935; Chosen as Speaker of the Legislative Assembly, February, 1936; resigned, 1937. Appointed, Minister of Lands and Mines in Hon. Mr. Aberhart's Cabinet, 1937. Married daughter of John B. Merrill of Hill Spring, Alta., December 20, 1919; has six daughters. Social Credit. Church of Jesus Christ, L.D.S. Residence: Cardston, Alberta.

ERNEST JAY HOWSON, F.C.A.

HOWSON, Ernest Jay, F.C.A. — Partner, Thorne, Mulholland, Howson & McPherson, Chartered Accountants, 1018 Federal Building, Toronto, Ont. Born Milton, Ont., November 26, 1888, son of John E. Howson, merchant, and Margery R. (McKay) Howson, both of Milton, Ont. Educated: public and high schools, Toronto. In 1911, with the late John L. Thorne, G. M. Mulholland and R. S. McPherson, organized the firm bearing their names, to which A. B. Shepard and H. W. Vanstone were admitted to partnership in 1919.. Fellow, Institute of Chartered Accountants of Ontario and Member, Dominion Association of Chartered Accountants. Married Anna Jeanette Knox of Goderich, Ont., November 11, 1914; has one son. Clubs: National; Granite; Scarboro Golf; Rotary. Society: A.F. & A.M. (Scottish Rite). Recreation: golf. Liberal. United Church of Canada. Residence: 171 Balmoral Ave., Toronto, Ont.

STEACY, B. Noble — Managing Director, Steacy's Ltd. (established 1881), Department Store, Kingston, Ont. Born Kingston, 1887, son of Edward T. and Isabella Frances Steacy, both of Kingston, Ont. Educated: Loyola

B. NOBLE STEACY

College, Montreal; Hillcroft Academy and Regiopolis, Kingston. Began with Jas. Ogilvy & Son, Montreal, 1906, where he held various positions, thoroughly acquainted himself with all phases of the department store business. Returned to Kingston, 1908, entering his father's business, later becoming Managing Director. Under Mr. Steacy's leadership, the firm has expanded very largely in many directions. Served as Councillor, Kingston, 1920-21. Member, Kingston Chamber of Commerce; President, Retail Merchants' Association, 1932. Married Theresa Gertrude Sullivan, daughter of Michael Sullivan of Kingston, 1914: has one son and one daughter. Clubs: Cataraqui Golf; Kingston Yacht; Kingston Badminton. Recreations: tennis, golf. Liberal. Roman Catholic. Residence: 162 King St., Kingston, Ont.

DROUIN, Hon. Joseph Oscar A., K.C., B.A., LL.L., C.R., M.L.A.—Minister of Lands and Forests, Quebec, Que. Born Quebec, September 22, 1890, son of Alfred and Délima Dufour Drouin. Educated: Christian Brothers School; Académie Commerciale, Quebec; Lévis College and Laval University. A Barrister. Elected to Quebec Legislature at a by-election, October, 1928; re-elected, general election, 1931, 1935 and 1936. Appointed Minister of Lands and Forests in Hon. M. L. Duplessis Cabinet, August, 1936. Married Bibiane Auger, daughter of Charles Auger of Quebec, January 17, 1922; has one son and one daughter. Clubs: Reform; des Journalistes. Society: Union Nationale. Roman Catholic. Residence: 72½ St. Pierre, Quebec, Que.

KEYS, David Reid, B.A., M.A.—Professor Emeritus of Anglo-Saxon, University College, University of Toronto, Toronto, Ont. Born Louisville, Ky., 1856, son of John Wesley Keys (late) and Mrs. Caroline Johnston Keys (late), both of Poughkeepsie, N.Y. Educated: Upper Canada College; University College, Toronto; Leipsic, Columbia (New York), Halle, Geneva, Munich. Came to Canada, July, 1868; left in June, 1878; returned, December, 1882, and has lived here since, except to visit Europe eleven times for the purpose of studying history, law and literature. Read Law with Edward Wells of Peekskill, N.Y., 1880-82; Assistant Lecturer in English and History, University College, Toronto, January, 1883; also sole Lecturer in Italian, October, 1883; sole Lecturer in English, October, 1885; Lecturer in English Philology, October, 1889; Associate Professor of Anglo-Saxon, June, 1902; Professor of Anglo-Saxon, June, 1918 and acted as Lecturer in English, McMaster University, 1892-94, 1899-1900; Examiner, Modern Languages, History and English, University of Toronto; Political Economy, University College; Modern Languages, Victoria University, Cobourg; English, McMaster University; Chicago University, 1892. Part Author of: "History of Upper Canada College," 1883; "Handbook of Canada, British Medical Association," 1906; "Natural History of Toronto Region," 1913; "Supplementary Volumes of the Dictionary of National Biography," under the editorship of Sir Sidney Lee, 1912; contributed to Dictionary of the British Empire Universities, 1913; Webster's International Dictionary, 1934, and to many other periodicals, also to publications of the Champlain Society, 1931. Was a Member of the University Rifle Corps, 1908-10. President, Association and Rugby Football Association, 1877-78, University of Toronto; President, Modern Language Association, University of Toronto; President, College and High School Section, Ontario Educational Association, 1910; President, English Association, Toronto, 1919-20; President, Chess Club, University of Toronto, 1919-20; Honorary President, Choral Society, University of Toronto, 1920-25; Chairman, Toronto Committee, Save the Children Fund, 1924-25; President, Burns Literary Association, Toronto, 1921-22; President, Toronto Guild of Librarians, 1919-25; Vice-President, Royal Canadian Institute, 1919-22; Honorary President, Menorah Society, 1921-22; Honorary Life Member, Royal Canadian Institute, 1922; Member, Social Service Council of Canada, 1922-25; Representative of University College on Council of Education, Ontario, 1907-08; Representative of University College on Senate of the University of Toronto, 1906-10; President, York Pioneers Historical Society, 1932-36. Honorary Vice-President, Canadian Historical Society, 1934. Married Erskine I. Maclean, daughter of Alexander Maclean, late of Edinburgh, July 29, 1880, in Edinburgh; has two sons and two daughters. Clubs: Faculty Union, Hart House; Arts and Letters; Dante Alighieri; Burns Literary Society; York Pioneers; Rosedale Golf; Canadian; Empire, etc. Recreations: chess, golf, lectures, rowing. Independent. Anglican. Residence: 87 Avenue Road, Toronto, Ont.

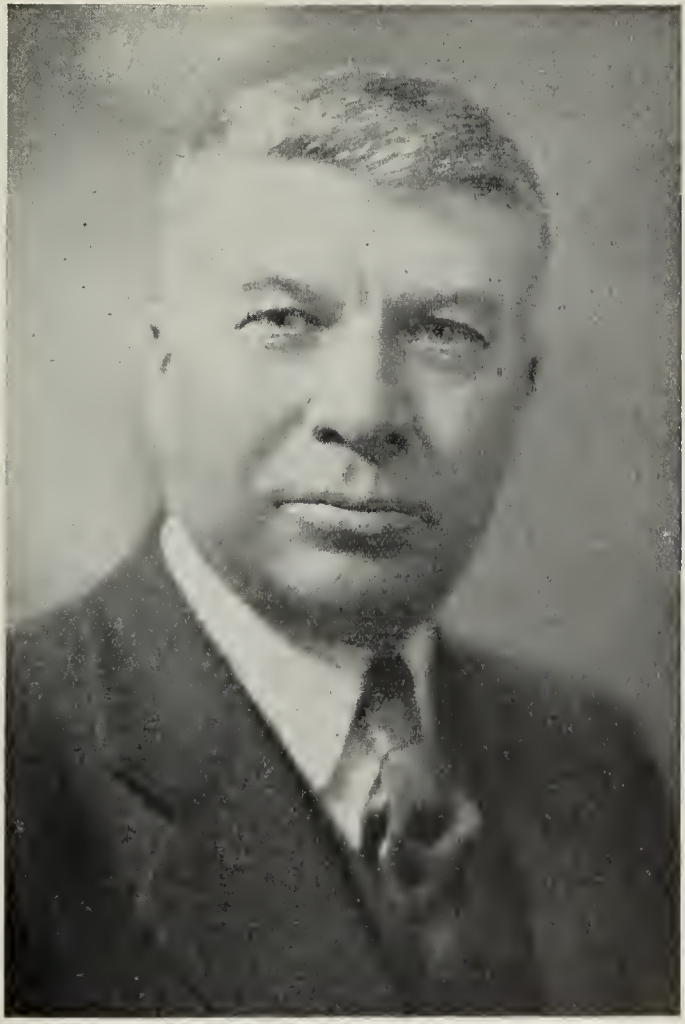

ALFRED OSMOND MARRIN

MARRIN, Alfred Osmond — Director, Monarch Life Insurance Co.; Director, Manitoba Cordage Co., Limited. Born Winnipeg, Man., October 6, 1882, son of the late Philip A. and Amelia (Jobin) Marrin. Educated: St. Mary's School; Winnipeg Collegiate. Two years' experience in Retail Grocery; joined present firm, 1899; appointed President, 1925. Chairman, Health and Hospital Survey connected by the Provincial Government's Welfare Supervision Board; Vice-Chairman, Federated Budget Board. Married Eileen Slavin, daughter of Patrick Slavin, Aug. 24, 1911; has two sons and two daughters. Clubs: Carlton; St. Charles Country. Society: Knights of Columbus. Recreation: golf. Roman Catholic. Residence: 200 Kingsway, Winnipeg, Man.

ARMSTRONG, Louis — In charge of Real Estate and Insurance Department, Consolidated Paper Corporation, Ltd., Montreal, Que.; formerly Treasurer, Laurentide Co., Ltd., Laurentide Power Co., Ltd.; Treasurer and Direc-

LOUIS ARMSTRONG

tor, Laurentide-Ottawa Company; Vice-President, News Print Service Bureau. Born Glens Falls, N.Y., August 12, 1870, son of Adam and Kate (Stackpole) Armstrong. Educated: University of Michigan, Ann Arbor, Mich. Read Law with Adam Armstrong, Glens Falls, N.Y.; admitted to the Bar of State of New York, 1892; practised Law, in partnership with his father, until 1905; came to Grand'Mere and joined the Laurentide Co., 1905. President, Quebec Pulp & Paper Safety Association; Vice-Chairman, Quebec Division, Canadian Manufacturers' Association. Married May Sweet Bullard, Glen Ridge, N.J., 1914 (deceased, 1931). Clubs: University (Montreal); Forest and Stream; Arts; Circumnavigators' (New York). Liberal. Anglican. Residence: 2055 Mansfield St., Montreal, Que.

LATTA, Hon. Samuel John — Commissioner, Libraries, Archives, publications; Provincial Legislative Librarian, Government of the Province of Saskatchewan, Legislative Building, Regina, Sask. Born London, Ont., April 3, 1866, son of John Latta (son of U.E.L.) and Eliza (Barrell) Latta (born in Bath, England). Educated: Ontario public schools; Collegiate and High Schools, St. Mary's, Clinton and London, Ont. Undergraduate, Western University, London; Graduate, Ontario Art School; Specialist certificate for Accounting. Professional second class Teachers' Certificate (Ont.). Public school teacher, Wingham, Ont., one year, 1883; Exeter Ont., 1884-87; Zurich Ont., 1888-94, inclusive; Principal, "Old Colborne" public school, London, Ont., 1895-1906, inclusive. Homesteaded in Saskatchewan, 1906-08; established weekly newspaper at Govan, Sask., 1907, "The Prairie News", edited and published this newspaper for 20 years. Clerk, Rural Municipality, Hay, Ont., seven years; Municipal Secretary, "old 14 R 2", Rural Municipality, Sask., six years. Defeated for local legislature, Sask., 1908, last Mountain Constituency; elected, general election, 1912 and re-elected, 1917, 1921 and 1925. Entered the Provincial government of Premier Martin, 1917, as Minister of Highways and Minister in charge of the Bureau of Publications and King's Printer's office. Appointed Minister of Education, 1921. At the conclusion of the Martin administration, he was Minister of Education and Minister in charge of the King's Printer's office and Bureau of Publications. He retained these portfolios in the Dunning Ministry upon its formation, April 5, 1922, and in the Gardiner ministry upon its formation, February 26, 1926. When the reorganization of the Gardiner Ministry took place on December 8, 1927, he was appointed Provincial Secretary, Minister of Municipal Affairs, Minister in charge of the Bureau of Publications and the King's Printer's office. Defeated at general election of 1929. Became Director of Publicity for the World's Grain Exhibition and Conference, 1930. Appointed Commissioner of Libraries, Archives and Publications and Legislative Librarian, Saskatchewan Government, 1934. Provincial Commissioner of the Boy Scouts Association; President, Regina Branch, Canadian Author's Association; Chairman, Regina Branch, National Council of Education. Given the honor of Silver Wolf, by His Excellency the Governor General, Earl Bessborough, Chief Scout of Canada, for long and faithful service in the Boy Scouts Association. Author of the following books: "Latta's Drawing Book" for use in public schools, published by Educational Publishing Company, Toronto, 1900. "Call of the Sunset," a novel with its background in the early settlement of Saskatchewan at the turn of the century, now in the hands of the publishers. Married Annie Boyland, London, Eng. (deceased, 1934); secondly, Isabel Maud (Seller), 1936; has two children. Clubs: Assiniboia; Kiwanis. Society: A.F. & A.M. (Blue Lodge Masonic Chapter). Liberal. United Church of Canada. Recreations: hunting, fishing, golf, bowling and billiards. Residence: 2308 Elphinstone Street, Regina, Sask.

CAMPBELL, Hon. Douglas L., M.L.A. — Minister of Agriculture and Immigration, Winnipeg, Man. Elected to Manitoba Legislature, general election, 1922; re-elected, 1927, 1932 and 1936. Appointed Minister of Agriculture and Immigration in Hon. J. Bracken's Cabinet, September 21, 1936. Residence: High Bluffs, Manitoba.

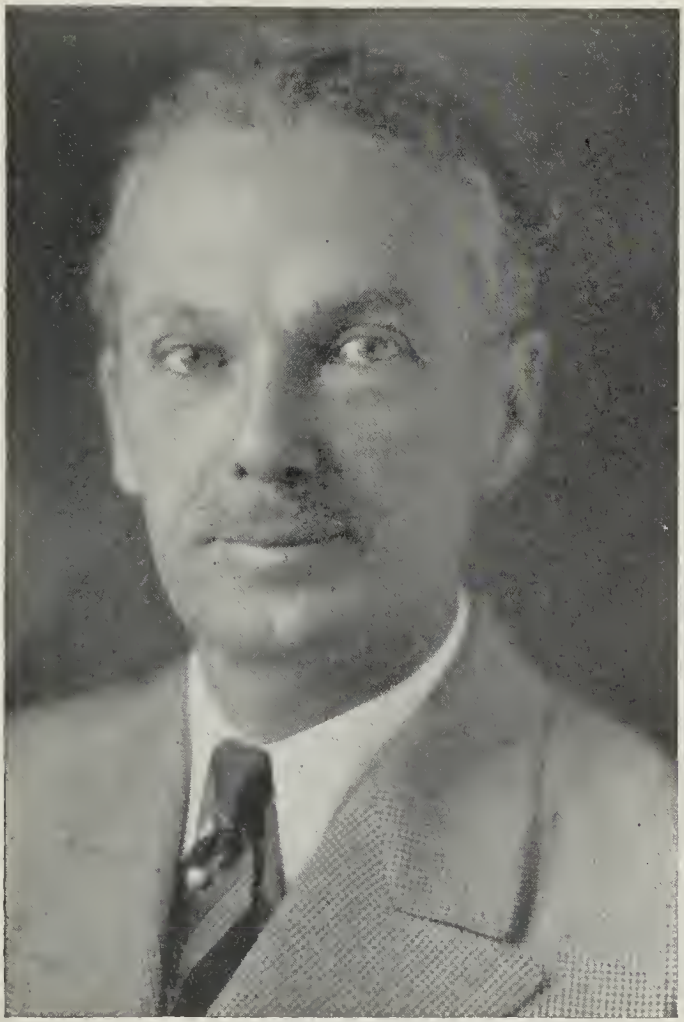

ALEXANDER RODGERS GOLDIE

GOLDIE, Alexander Rodgers—Vice-Chairman of the Board, Babcock, Wilcox & Goldie McCulloch, Ltd.; Vice-President and Manager, Goldie & McCulloch Co., Ltd., Galt, Ont.; President, Gore District Fire Insurance Co. of Galt. Born Galt, Ont., June 4, 1873, son of John and Margaret (Rodgers) Goldie, both of Galt, Ont. Educated: Collegiate Institute, Galt; University of Toronto; Graduate, School of Practical Science. Assistant Manager, Goldie & McCulloch Co., Ltd., Galt, 1895-97; Manager, Goldie & McCulloch Co., Ltd., Galt, 1897; was made Vice-President, 1917; elected President, Gore District Fire Insurance Co. of Galt, 1931. Alderman, Galt, 1903-04-05. Married, first, Nora Gibson, Kitchener, Ont., May 31, 1897; secondly, Grace Wilson, Burford, Ont., September 19, 1911; has two sons and two daughters. Clubs: Galt City; Waterloo County Golf. Recreations: golf, riding, curling. Independent. Presbyterian. Residence: 1 Brant Road North, Galt, Ont.

WATERS, Colonel Mackenzie, M.C., V.D., M.S.C., B.A.Sc., R.A.I.C.—Architect, 96 Bloor St. West, Toronto, Ont. Born Belleville, Ont., October 1, 1894, son of the late Donald Mackenzie and Stella (Taylor) Waters, both of

COLONEL MACKENZIE WATERS, M.C., V.D., M.S.C., B.A.Sc., R.A.I.C.

Belleville, Ont. Educated: high school, Belleville, Ont.; University of Toronto. Commenced practice in Toronto, 1921. Member of Instructional Staff, University of Toronto, since 1930. Enlisted, 1914, O.T.C.; with C.F.A., 1915, served at different periods with the 13th, 32nd and 51st Field Batteries; commanded 10th T.M. Battery, 4th C.D.A.; awarded Military Cross, August 8, 1918; wounded September 27, 1918; Lieut.-Col. 3rd Field Brigade, R.C.A., 1927-31; Colonel 7th (Tor.) Reg't, R.C.A., 1931-35; President, Ontario Artillery Association, 1930; Hon. A.D.C. to Lieut.-Governor of Ontario. Married Alixe Garvin, daughter of the late John Garvin of Ottawa, June 4 1919; has two sons. Clubs: University (Toronto); Toronto Golf; Canadian Military Institute. Societies: A.F. & A.M. (Ionic Lodge) (Motherland Lodge, London, England); Zeta Psi; Royal Architectural Institute of Canada; Ontario Association of Architects (President, Toronto Chapter, 1932-33). Recreations: golf and squash racquets. Conservative. Anglican. Residence: 267 Roxborough St. East, Toronto, Ont.

TREMBLAY, Hon. William, M.L.A.—Minister of Labour, Quebec, Que. Born Chicoutimi, Que., son of Onésime and Elizabeth Larouche Tremblay, August 12, 1887. Educated: Montreal. Candidate for House of Commons, general election, 1925 and was defeated. Elected to Quebec Legislature, general election, 1927; defeated, 1931; re-elected, general election, 1935 and 1936. Appointed, Minister of Labour in Hon. M. L. Duplessis Cabinet, August, 1936. Married Léda Guénette of Montreal, January 26, 1914; has two sons and two daughters. Clubs: Ouvrier Maisonneuve; K. of C. Societies: Independent Order of Foresters and Butchers' Association of Montreal. Union Nationale. Roman Catholic. Residence: 1823 Wm. David, Montreal, Que.

MICHAUD, Hon. Joseph Enoil, B.A., LL.B., K.C., P.C., M.P. — Minister of Fisheries, Ottawa, Ont. Born St. Antonin, Quebec, September 26, 1888, son of Joseph and Eugenie Bernier Michaud. Educated: public schools, Edmundston; St. Basile Boy's Academy, Que., Quebec Seminary; Laval University (B.A., 1910); St. Dunstan's University, Charlottetown, P.E.I.; Dalhousie University, N.S. (LL.B., 1913). A practising barrister in Edmunston, N.B. for many years. Called to the Bar of New Brunswick, 1914; created K.C., 1935. Mayor, Edmundston, 1919, 1932 and 1934. Member, N.B. Hydro-Electric Commission, 1922-25. Elected to Quebec Legislature, general election, 1917; re-elected, 1920, 1925 and 1930. Elected to House of Commons, by-election, October, 1933; re-elected, 1935. Sworn of the Privy Council and appointed Minister of Fisheries in Mr. King's Cabinet, October, 1935. Married Neilda Ringuette, daughter of Mrs. Annie Ringuette, Missoula, Montreal, September 22, 1914; has nine children. Roman Catholic. Liberal. Residence: 364 Square Georges Etienne Cartier, Montreal, Que.

McLEAN, Simon James, C.M.G., M.A., LL.D., Ph.D. — Assistant Chief Commissioner, Board of Railway Commissioners for Canada, Ottawa, Ont. Born Quebec, Que., June 14, 1871. Educated: public schools, Quebec and Cumberland, Ontario; Collegiate Institute, Ottawa; University of Toronto; University of Chicago; B.A. Hons. Political Science and History, 1894; LL.B., 1895; Ph.D., 1897. Professor of Economy and Sociology, University of Arkansas, 1899-1902; Associate Professor of Economy, University of California, 1902-06; Associate Professor of Political Economy, University of Toronto, 1906-08. Appointed Assistant Chief Commisioner, Board of Railway Commissioners, August, 1919. Married Helen Bailie Macdougall, daughter of the late J. L. Macdougall. Clubs: Canadian; Rideau. Presbyterian. Residence: 560 Parkdale Ave., Ottawa, Ont.

MacGUIGAN, Hon. Mark Rudolph, B.A., K.C., M.L.A. — Minister of Education and Public Health, Legislature of Prince Edward Island, Charlottetown, P.E.I. Born Hyre River, P.E.I., November 5, 1894, son of Peter P. and Annie M. Hughes MacGuigan. Educated: St. Dunstans University (B.A.). A barrister at law. Elected to Prince Edward Island Legislature, general election, 1935. Appointed Minister of Education and Public Health, January, 1936. Married Agnes Violet Trainn, daughter of John J. Trainn, September 17, 1923; has one son and one daughter. Liberal. Roman Catholic. Residence: Charlottetown, P.E.I.

HON. W. GERARD POWER, M.L.C.

POWER, Hon. W. Gerard, M.L.C. — Past Chairman, Quebec Harbour Commission; President and Managing Director, Power Lumber Company Limited, St. Pacome, Que., Bridgewater Lumber Company Limited, Bridge, Que., and Power, Moir & Stocking, Inc., New York, N.Y. Member, Quebec Liquor Commission. Born Sillery, Que., April 19, 1882, son of William and Winnifred Susan (Rockett) Power. Educated: Commercial Academy, Quebec, 1894-96; Mount St. Louis College, Montreal, 1896-97. With W. J. Sharples, 1887-1902; with River Ouelle Pulp & Lumber Company, Inc., 1902-20; President, W. & J. Sharples, Limited, 1921-29. Trustee, The National Wholesale Lumber Dealers' Association, New York, N.Y., 1917-20; President, Woodlands Section of Canadian Pulp & Paper Association, 1919; Honorary President, The Southern St. Lawrence Forest Protective Association Limited; Chairman, Canadian Lumbermen's Association, 1919-20; Member, Catholic School Commissioners for the City of Quebec; President, Province of Quebec Limit Holders' Association, 1921-22; Member, Quebec Legislative Council for Stadacona Division, Novem-

ber, 1923; Member, Quebec Forest Products Commission; Director, National American Wholesale Lumber Association, New York, N.Y., 1928; Mayor of the Parish of St. Pacome, 1908-20; Appointed Justice of the Peace for the District of Kamouraska, June 19, 1907; Warden for the County of Kamouraska, March 11, 1915 to March 30, 1916; Chairman, Quebec Harbour Commission, 1922-30. Married Marie Lafleur, Bryson, Quebec, June 29, 1904; has four sons and four daughters. Clubs: Quebec Garrison; Victoria Curling; Lake St. Anne Fish & Game; Stadacona Fish & Game; Kiwanis; Quebec Winter; Quebec Golf; International Dog-Sled Derby Club, Inc. (President. Societies: Knights of Columbus (fourth degree member). Recreations: fishing, hunting, motoring and golf. Liberal. Roman Catholic. Residence: 102 Grande Allee, Quebec, Que. Summer Residence: St. Pacome, Quebec.

RUSSELL, Rev. George Stanley, M.A., D.D. Minister, Deer Park United Church, Toronto, Ont. Born Great Grimsby, Lincolnshire, Eng., March 31, 1883, son of Josepb and Isabella Wells Forbes Russell. Educated: Aberdeen Grammar Schools; Aberdeen University; University of Toronto; (B.A., D.D.). Minister at Mirfield, Yorks, 1907-11; St. Annes-On-Sea, Lancs., 1911-15; Grafton Square, Clapham, London, 1915-29; Chairman, London Congregational Union, 1928. President, Congregationalist Ministers Crusade against War, 1927-29; Hon. Chaplain, Tower of London and King George's Hospital, 1916-19. Formerly identified with the Liberal Movement in England under leadership of Lord Oxford and Asquith. Author of many books since 1923-35. Married Ethel Margaret Tait, daughter of Daniel Murray Tait, September 13, 1913. Recreations: reading, work and people. Residence: 99 Wells Hill Ave., Toronto, Ont.

ROGERS, Hon. Norman McLeod, P.C., B.A., M.A., B.Litt., B.C.L., M.P. — Minister of Labour, Ottawa, Ont. Born Amherst, N.S., July 25, 1894, son of Henry Wyckoff and Grace Dean McLeod Rogers. Educated: Cumberland County Academy; Acadia University and Oxford University; (B.A., Acadia; M.A., B.Litt., B.C.L., Oxford). A University teacher. Saw active service during the Great War. Won a scholarship at Oxford and completed bis studies, 1922. Returned to Canada and appointed Professor of History at Acadia University and later admitted to tbe Bar of Nova Scotia. Secretary to Tbe Rt. Hon. W. L. MacKenzie King, 1927. Professor of Political Science, Queen's University, 1929-35. Written many articles for periodicals on economic and constitutional questions. Served as Counsel for Nova Scotia Government before Royal Commission of Economic Enquiry, 1934. Elected to House of Commons, general election, 1935. Sworn of tbe Privy Council and appointed Minister of Labour in King Cabinet, October, 1935. Married Mary Frances Parker Keirstead, daughter of the late Dr. E. M. Keirstead, Toronto, Ont., June 7, 1924; has two sons. Societies: Political Science Association; League of Nations Society. Liberal. Baptist. Residence: Kingston, Ont.

ELGIE, Goldwin Corlett, B.A., K.C., M.P.P. —Barrister and Solicitor, 372 Bay St., Toronto, Ont. Born Dresden, Ont., July 21, 1895, son of George Albert and Margaret Elizabeth (Corlett) Elgie, both of Chatham, Ont. Educated: Albert College, Belleville; Western University

GOLDWIN CORLETT ELGIE, B.A., K.C., M.P.P.

(B.A.); Osgoode Hall, Toronto, Ont. Read Law with McGregor and McGregor, Toronto, Ont.; called to the Bar of Ontario, 1920. Commenced practice in Toronto on his own account, 1920. Created King's Counsel, 1934. Member, Ward 8 Liberal-Conservative Association; member, Liberal-Conservative Business Men's Club. Elected Alderman, Ward 8, 1931, and re-elected, 1932, 1933 and 1934. At each election he headed the poll in his own ward, as well as having received the highest vote polled in any election. He received the highest vole polled by any Alderman in the history of Toronto, in the 1933 election. Elected to Provincial Parliament, as Conservative Candidate for Woodbine riding, June 19, 1934. Married Vivian Granger McHenry, daughter of C. L. McHenry of Wellington, Prince Edward County, June 22, 1921; has one son (Robert Goldwin). Clubs: Albany; Scarboro Golf and Country; Board of Trade; Progress. Societies: A.F. & A.M. (Queen City Lodge of Toronto, and Sydenham Lodge, Dresden, Ont.); The St. Patrick's Chapter; Geoffrey de St. Aldemar Preceptory; A.A.O.-N.M.S. (Rameses Temple); 32° (Moore Consistory, Hamilton); I.O.F.; I.O.O.F.; L.O.L. and others. Conservative. United Church of Canada. Residence: "Woodgreen", 90 Edgewood Ave., Toronto, Ont.

HON. JOSEPH NAPOLEON FRANCOEUR, M.P.P., C.R., LL.L., B.S.

FRANCOEUR, Hon. Joseph Napoleon, M.P.P., C.R., LL.L., B.S. — Formerly Minister of Public Works and Mines, Province of Quebec, Quebec, Que. Born Cap St. Ignace, Que., son of Auguste and Marie Avila (Caron) Francoeur. Educated: Normal School, Quebec; Seminary of Quebec; Laval University, Quebec. Called to the Bar of Quebec, 1905; created K.C., 1913. First formed partnership with Mr. Ernest Mercier, under the name of Mercier and Francoeur; then with Messrs. Choquette and Galipeault, under the name of Choquette, Galipeault and Francoeur; later with Major Thomas Vien and Mr. J. L. Larue, under the name of Francoeur, Vien and Larue, and presently with Mr. Phillipe Lanctot, under the name of Francoeur and Lanctot. Elected to Quebec Legislature for Lotbiniere, 1908; re-elected, 1912; re-elected by acclamation, 1916, 1919, 1923 and 1927; re-elected, 1931 and 1935. Speaker of the Legislative Assembly, 1919 to 1928. Named Minister of Public Works on June 5th, 1930; Minister of Game and Fisheries on July 24, 1934 and Minister of Mines, March 13, 1936; resigned, August, 1936. Clubs: Reform (Montreal); Canadian (Quebec); Garrison (Quebec); University (Montreal); Quebec Golf; Squash Racquet (President); Quebec Lawn Tennis (President). Liberal. Residence: City of Quebec, Que.

GRAHAM, Richard Percival Devereux, B.A., D.Sc.—Professor of Mineralogy, McGill University, Montreal, Que. Born Curragh Camp, Ireland, June 14, 1880, son of Capt. J. and Huldah S. C. (Barnes) Graham. Educated: Oxford University; B.A. (Oxon); D.Sc. (McGill). Demonstrator, Mineralogical Department, University Museum, Oxford, Eng., 1904-05; Demonstrator, Mineralogy, McGill University, 1905 and successively, Assistant Professor, Associate Professor and Professor at present time. Has written articles extensively on Mineralogy and allied subjects from 1906 to 1934. Married Violet Maud Nash, May 27, 1915; has one daughter. Societies: Fellow, Royal Society of Canada; Mineralogical (London); Mineralogical Society of America; Sigma X; Royal Geological Society of Cornwall (Hon. Mem.); Member, Canadian Institute of Mining and Metallurgy. Residence: 775 Davaar Ave., Outremont, Que.

WILKIE, George, B.A., K.C. — Barrister; Chairman, Workmen's Compensation Board of Ontario, Canada Life Building, Toronto, Ont. Born Middlesex County, Ont. November 22,

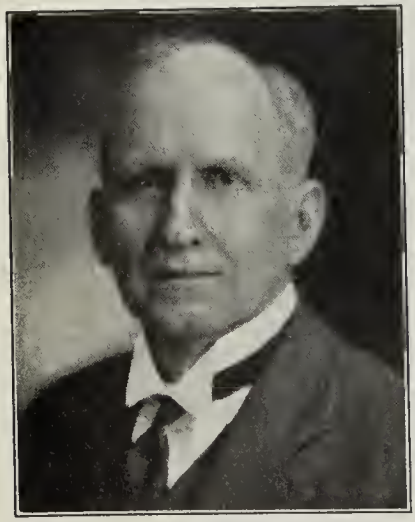

GEORGE WILKIE, B.A., K.C.

1867, son of James and Isabella Wilkie, both of Middlesex County. Educated: public schools in Ontario; Collegiate Institute, St. Mary's, Ont.; University of Toronto (B.A.). Read Law with Thomas Urquhart; called to the Bar of Ontario, 1891. Appointed Chairman, Workmen's Compensation Board of Ontario, November 1, 1934. Married Victoria Elizabeth Dill (deceased), daughter of Thomas Dill; has one daughter. Club: Ontario. Recreations: gardening, canoeing. Liberal. Residence: 387 Russell Hill Road, Toronto, Ont.

WILKINS, Edward B. — Canadian Manager, Frigidaire Division of General Motors Sales Corporation, 35 Fraser St., Toronto, Ont. Born Marlborough, England, Septem-

EDWARD B. WILKINS

ber 5, 1900, son of the late Henry Wilkins and Annie (Burfitt) Wilkins of Oshawa, Ont. Educated: Kent School, Toronto; Oshawa High School. Clerk, Chevrolet Motor Co., Oshawa, 1916-19; in business with father, contracting, Oshawa, 1919-20; in clerical work, General Motors of Canada, Limited, Oshawa, 1920-25; Branch Accountant, General Motors, Winnipeg, 1925-28; Comptroller in their Walkerville plant, 1928-30; Comptroller, Regina, 1930-31; Comptroller, Frigidaire Sales Corporation, Toronto, 1931-33; Manager, Frigidaire Division of General Motors Sales Corporation, September, 1933. Married Anne Jubb, daughter of the late Thomas Jubb of Whitby, August 20, 1923. Club: Rotary (Regina). Society: A.F. & A.M. (Oshawa Cedar Lodge, No. 270). Recreations: sports. Conservative. Anglican. Residence: 42 Jackson Ave., Toronto, Ont.

PAQUETTE, Hon. J. H. Albiny, M.L.A., B.S.A., M.D. — Provincial Secretary, Quebec, Que. Born Marieville, Rouville Co., Quebec, October 9, 1889, son of Wenceslas and Marie Lareau Paquette. Educated: Mont. St. Louis, Montreal; Laval University, Montreal· B.S.A. Physician. Mayor of Mont Laurier, 1927-35; Reeve, Labelle County, 1930-34; Member of Imperial Medical Mission to Serbia, 1915. Candidate for Quebec Legislature, general election, 1931 as Conservative and defeated; elected, general election, 1935; re-elected 1936. Appointed, Provincial Secretary, in Hon. M. L. Duplessis Cabinet, August, 1936. Married Marcelle Levy-Gerard of Paris, France, May 15, 1919; has two sons and one daughter. Society: Union Nationale. Roman Catholic. Residence: Mont Laurier, Quebec.

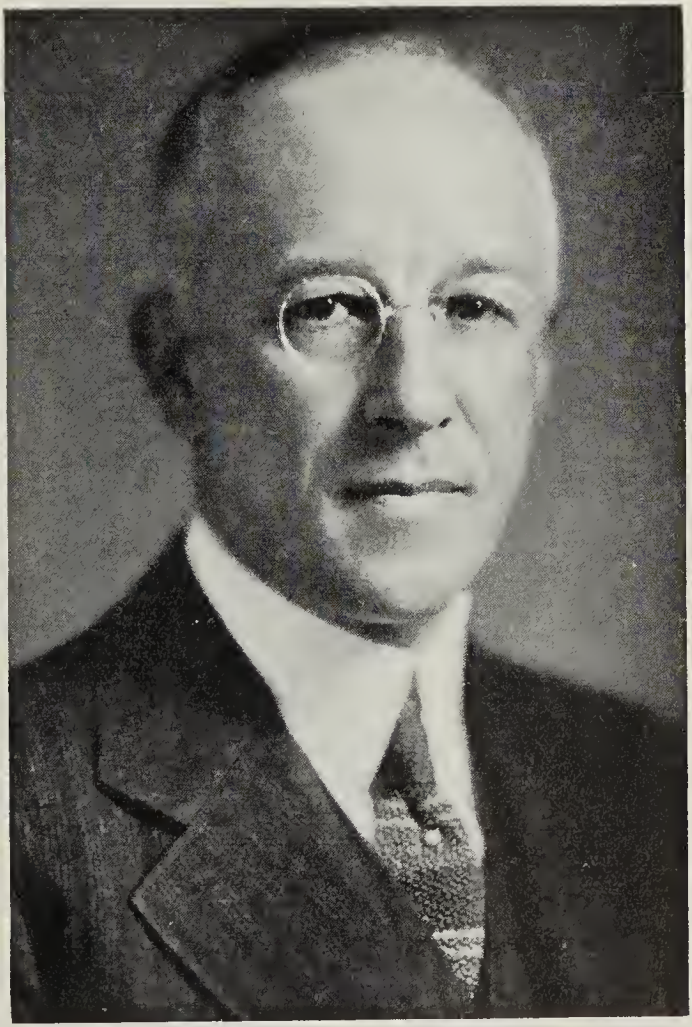

GEORGE CECIL MOORE

MOORE, George Cecil — General Manager, The Imperial Life Assurance Company of Canada, 20 Victoria St., Toronto, Ont. Born Toronto, Ont., August 16, 1877, son of George W. and Laura A. (Bristol) Moore. Educated: Toronto Public School; Harbord Collegiate Institute. Special studies under tutors in advanced mathematics and actuarial science. With North American Life Assurance Co., Toronto, 1896-98; with The Imperial Life Assurance Co., since 1898, a few months after the Company commenced operations; appointed Assistant Actuary, March 6, 1901; became Associate Actuary, January, 1907; Assistant General Manager and Actuary, May, 1911; received present appointment, October 28, 1936. Associate, Institute of Actuaries of Great Britain and Ireland; Associate, Actuarial Society of America; Past President, Actuaries Clubs of Toronto; Past President, Insurance Institute of Toronto; Past President, Canadian Life Insurance Officers' Association. Joint author with Thomas Bradshaw of "Net Premiums and Values British Offices Om (5) Tables" and is the author of several important papers on Life Insurance subjects Married Mirian Bilton of Toronto, October 11, 1910 (deceased); has two sons. Clubs: R.C.Y.C.; Granite; Scarboro Golf & Country. Recreation: Golf. Conservative. United Church of Canada. Residence: 250 Douglas Drive, Toronto, Ont.

CHAUVEAU, Colonel Charles Auguste, M.A., LL.D., K.C. — Barrister and Solicitor, Chauveau, Rivard & Blais, 51 Rue Desjardins, Quebec, Que.; Director, La Pret Hypothe-

COLONEL CHARLES AUGUSTE CHAUVEAU, M.A., LL.D., K.C.

caire; Director, L'Aqueduc de Charny. Born Quebec, Que., October 28, 1877, son of Hon. Alexander Chauveau of Quebec (grandson of Hon. P. J. O. Chauveau, First Prime Minister of Quebec) and Adele (Tessier) Chauveau (daughter of the late Judge Tessier). Educated: Quebec Seminary; Georgetown University, Washington, D.C. (Arts); Laval University (M.A.; LL.D., in Course). Read Law with Casgrain, Lavery & Rivard of Quebec; called to the Bar of Quebec, 1899; created K.C., January 1, 1917. Chauveau, Rivard & Blais is one of the oldest law firms in Canada, being successively known as L. N. Casault, 1847; Casault & Langlois, 1850; Casault, Langlois & Angers, 1860; Langlois, Angers & Colston, 1870; Langlois, Angers, Larue & Angers, 1878; Langlois, Larue & Angers, 1880; Langlois, Larue, Angers & Casgrain, 1881; Larue, Angers & Casgrain, 1884; Casgrain, Angers & Hamel, 1886; Casgrain & Angers, 1888; Casgrain, Angers & Lavery, 1889; Casgrain, Lavery & Rivard, 1895; Taschereau, Lavery & Rivard, 1897; Taschereau, Lavery, Rivard & Chauveau, 1899; Casgrain, Lavery, Rivard & Chauveau, 1901; Casgrain, Lavery, Rivard, Chauveau & Marchand, 1911; Casgrain, Rivard, Chauveau & Marchand, 1914; Rivard, Chauveau & Marchand, 1918; Chauveau & Marchand, 1921; Chauveau, Marchand & Rivard, 1922; Chauveau & Rivard, 1922; Chauveau, Rivard & Blais, 1929. Appointed Vice-Chairman, Canadian Radio Commission, August, 1935. Nominated to House of Commons for Quebec County, 1925. Author of "Res Judicata." 1902. Entered 89th Regiment of Infantry, 1898; promoted Lieut.-Colonel, 1907; appointed Lieut.-Colonel, 5th Artillery Brigade, 1913; served as Director of Recruiting, M.D., No. 5, 1914-16; appointed Director of National Service, 1916-18; promoted full Colonel, 1920, and reorganized the Valtigeurs of Quebec. Married Amelie Flynn, daughter of Hon. Mr. Justice E. J. Flynn, former Premier of Quebec and later Judge, Court of Appeals, May 27, 1902; has one son (Charles; Captain in Royal 22nd Regiment) and two daughters (Mr. Chas. G. Davie and Marie). Clubs: Garrison; Lorette Golf; Quebec Automobile. Societies: I.O.F.; Royal Arcanum; La Societies des Artisans; Alliance National. Recreation: golf. Conservative. Roman Catholic. Residence: 7 Place George V., Quebec, Que. Summer Residence: Chateau d'Eau, Que.

ARTHURS, Lieut.-Col. The Hon. James — Senator, Parry Sound, Ont. Born Toronto, Ont., October 4, 1866, son of John Arthurs, Ireland and Margaret Arthurs, Stirling, Scotland. Educated: public schools and Hamilton Collegiate Institute. First elected to House of Commons at general election, 1908; re-elected, 1911-17-21-25-26 and 1930. Summoned to Senate, July 20, 1935. Raised and commanded 162nd Battalion until it was broken up in England. Afterwards served in France with First Battalion until May, 1917. Married Elizabeth P. Gillespie of Orangeville, Ont., September 12, 1887; has four sons and three daughters. Conservative. Presbyterian. Residence: Parry Sound, Ont.

THOMSON, Joseph Ellis, B.A.Sc., Ph.D., F.R.S.C.—Professor of Mineralogy, University of Toronto, Mining Bldg., College St., Toronto, Ont. Born Toronto, Ont., July 27, 1882, son of Daniel Edmund and Elizabeth Hosking Thomson, both of Toronto, Ont. Educated: Model School, Toronto and Woodstock Baptist College, Woodstock, Ont.; University of Toronto; Harvard University; B.A.Sc. (Toronto); Ph.D. (Harvard); F.R.S.C. Engaged in Canadian Geological Survey, Ontario Department of Mines, 1910-15-16; Geological Field Work, Summers, 1918-26; Demonstrator, Mineralogy, University of Toronto, 1912-14; Lecturer, 1914-21; Hon. Secretary - Treasurer, Canadian Institute of Mining and Metallurgy, Toronto Branch, 1921-24 and Chairman, 1925. Assistant Professor, Mineralogy, University of Toronto, 1921-29; Associate Professor, 1929-33 and Professor, 1933 to present. Honorary Secretary, Royal Canadian Institute, 1927-31; Vice-President, 1931-35 and President, 1935-36. Fellow, Royal Society of Canada, Mineralogical Society of America and Geological Society of America. Author of many technical papers on Mineralogy, Petrography, and Geology. Married Edith Marion Dalton, daughter of the late C. S. Dalton, September 11, 1923. Clubs: York Downs Golf & Country; Faculty Union (Sec.-Treas., 1931-35). Societies: Economical Geology; Canadian Institute of Mining and Metallurgy and London Mineralogical; Mineralogical Society of America (Vice-Pres., 1935). Recreations: golf and gardening. Baptist. Residence: 123 Welland Ave., Toronto, Ont.

ROBERT CANNON, LL.L., L.Ph., K.C.

CANNON, Robert, LL.L., L.Ph., K.C. — Advocate, Cannon & Cannon, 111 Mountain Hill, Quebec, Que. Born Quebec, Que., August 4, 1900, son of Lawrence John Cannon (Judge of the Superior Court, Province of Quebec) and Aurélie (Dumoulin) Cannon. Educated: Quebec Seminary; Laval University (B.A., 1919; Prince of Wales Prize; L.Ph., 1920; LL.L., 1922; Governor-General's Gold Medal, 1922). Admitted to the Bar of Quebec, 1922; Created K.C., December, 1932. Practising with his brother, the Hon. Lucien Cannon under the firm name of Cannon & Cannon since 1922. Clubs: Quebec Aero; Montreal Reform. Recreations: golf, tennis. Liberal. Roman Catholic. Residence: 5 Collins St., Quebec, Que.

STRICKLAND, James Fordyce, K.C.—Barrister and Solicitor, 375 Water St., Peterboro, Ont. Born Fordyce Corners, Quebec, August 12, 1893, son of the late James and Lillian Helen (Sagar) Strickland, both of Cornwall,

JAMES FORDYCE STRICKLAND, K.C.

Ont. Educated: public and high schools, Cornwall, Ont.; Osgoode Hall, Toronto ('15). Read Law with Pringle & Smith of Cornwall; associated with Bennett & Goodwill of Peterboro, Ont., until October, 1916, when he enlisted; returned from France, 1919, and opened his own office in Peterboro, where he continued his practice. Created K.C., June 2, 1930. In May, 1917, went to England with 235th Battallion, later with the 3rd Reserve Battalion and served in France with the Fourth Battalion. Elected at Provincial Election, Oct. 30, 1929, for Peterboro City, in the Ontario Legislature; retired, 1934. Married Amy Agnes Hill, daughter of the late W. H. Hill of Peterboro, Ont., March 1, 1917; has five daughters. Clubs: Peterboro; Albany (Toronto); Canadian Military Institute; Peterboro Golf and Country. Society: A.F. & A.M. Recreation: golf. Conservative. Anglican. Residence: 359 Hunter St., Peterboro, Ont.

MARRIAN, Guy Frederic, B.Sc., M.Sc., D.Sc.—Professor of Biochemistry, University of Toronto, Toronto, Ont. Born London, England, March 3, 1904, son of Frederick York and Mary Eddington Currie Marrian. Educated: Tollington School, London, Eng.; University College; University of London; (B.Sc., 1925, M.Sc., 1926, D.Sc., 1930). William Julius Mickle fellow for medical research, University of London, 1933; Beit Memorial research fellow, 1927-30; lecturer in biochemistry, University College, London, 1930-33; associate professor of biochemistry, University of Toronto, 1933-36. Author of a great many articles to scientific and biological journals. Fellow, Institute of Chemistry, Great Britain and Ireland, 1932. Awarded Meldola Medal by Institute of Chemistry, Great Britain, Ireland, 1931. Societies: Biochem. Physiol. and Chemistry (all of Eng.); American Society Biological Chemistry; Canadian Physiological. Married Phyllis May Lewis, daughter of A. R. Lewis of Christchurch, Eng., Nov., 1928; has two daughters. Anglican. Recreations: gardening and ski-ing. Residence: 33 Douglas Crescent, Toronto, Ont.

MULOCK, William Pate, K.C., M.P.—Barrister and Fruit Grower; of Mulock, Milliken, Clark & Redman, Barristers, 711 Dominion Bank Bldg., Toronto, Ont. Born July 8, 1897, Toronto, Ont., son of William and Ethel Pate

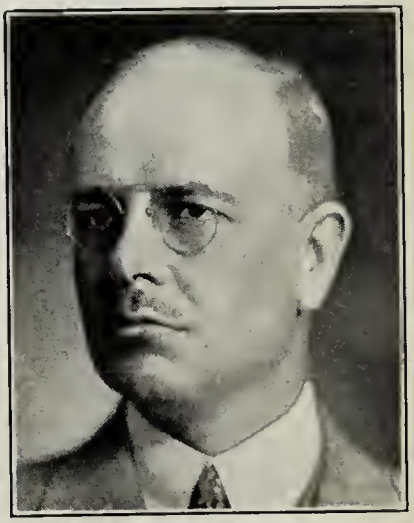

WILLIAM PATE MULOCK, K.C., M.P.

Mulock, both of Toronto; grandson of Right Honourable Sir William Mulock, P.C., K.C.-M.G., formerly Chief Justice of Ontario. Educated: Upper Canada College; University of Toronto and Osgoode Hall. Read Law with Mulock, Milliken, Clark and Redman; called to the Bar of Ontario, October 21, 1920. Created King's Counsel, 1934. Proprietor, York Apple Orchards, Armitage, P.O. Ran in Federal Election of 1930 in Constituency of North York; elected for North York, September, by-election, 1934; re-elected, October 14, 1935. President, York County Veterans' Association. Member, Empire Parliamentary Association (Ottawa Branch). Served with Ammunition Column, C.E.F., Siberia. Honorary Colonel, The Irish Regiment. Married Kathleen Johnston; has two sons (William and Thomas Homan). Clubs: Toronto Hunt; North York Hunt; Ontario; Newmarket Lions; York Downs; University; Rideau (Ottawa). Societies: L.O.L.; A.F. & A.M. (Ionic Lodge and Rising Sun, Aurora); Kappa Alpha. Recreation: Fishing. Liberal. Anglican. Residence: 8 Cluny Drive, Toronto, Ont., and Farm, Armitage Post Office.

THE HON. J. W. FORDHAM JOHNSON

JOHNSON, The Hon. J. W. Fordham — Formerly Lieutenant-Governor of the Province of British Columbia, Victoria, B.C. Knight of Grace of the Order of St. John of Jerusalem. Chairman of the Board of Directors, British Columbia Sugar Refining Co., Ltd., Vancouver, B.C.; Member, Advisory Board of Royal Trust Co., Ltd. (Victoria Branch); Chairman, Albion Land Co., Ltd. Born Lincolnshire, England, November 28, 1866, son of John Norton and Elizabeth Johnson of Lincolnshire, England. Educated: By private tutor in England. Employed by Bank of British Columbia at Portland, Oregon, 1888-98; came to Vancouver Branch, 1898, and remained until the amalgamation with the Canadian Bank of Commerce. Joined the Refining Company as Accountant, 1899; Resident Director and Manager of the Fiji Company, 1905-07; returned to Vancouver as Secretary of the present company, 1907; Vice-President, 1918; President, 1920. Appointed Lieutenant-Governor of the Province of British Columbia, August 1, 1931; resigned, 1936. Married first, Helen Dudley Tuthill; secondly, Adelaide Alice Ridley, daughter of Richard Macdonnell of Toronto, Ont., 1916; has one son and two daughters. Clubs: Vancouver; Jericho Country. Recreations: golf and fishing. Anglican. Residence: Goverment House, Victoria, B.C.

BERTRAND, Ernest, K.C., M.P.—Bertrand, Guerin, Goudrault & Garneau, Advocates, 276 St. James St. W., Montreal, Que. Born Somerset, Megantic, Que., December 15, 1888,

ERNEST BERTRAND, K.C., M.P.

son of George O. Bertrand and Elize Savoie. Educated: Arthabaska College (Sacred Heart); St. Jerome's College, Kitchener, Ont.; Nicolet Seminary; Laval University (B.A., 1912); (LL.B., 1915). Read Law with Laflamme, Mitchell, etc.; called to the Bar of Quebec, 1915; practised alone; formed partnership, Fortin, Bertrand & Goudrault. Has been Crown Prosecutor for the District of Montreal until election as Member of Parliament, October, 1935. May, 1927, the present partnership was formed. Married Jeannette Marion, daughter of the late J. Marion, May 9, 1920; has two daughters (Micheline and Suzanne). Clubs: Montreal Reform; Laval-sur-le-Lac Golf; N.A.A.A. (Life Member); St. Denis. Recreations: golf, tennis, etc. Liberal. Residence: 432 Sherbrooke St. E., Montreal, Que.

BILODEAU, Hon. Joseph, B.A., LL.L., M.L.A.—Minister of Municipal Affairs, Trade and Commerce, Quebec, Que. Born St. Pamphile, l'Islet Co., Quebec, August 9, 1900, son of Achille and Marie Leclerc Bilodeau. Educated: College Ste. Anne de la Pocatière and Laval University; B.A., LL.L. Barrister. Member Cercle Universitaire. Elected to Quebec Legislature, general election, 1936. Appointed Minister of Affaires Municipales, Commerce et Industrie in Hon. M. L. Duplessis Cabinet, August, 1936. Married Edith L'Heureux, daughter of Hubert L'Heureux of Quebec, September 3, 1928; has two sons. Society: Union Nationale. Roman Catholic. Residence: 2 Lévis Ave., Quebec.

PAGE, Brigadier, Lionel Frank, D.S.O. — Brigadier, Saint John, N.B. Born Frodingham, Yorks, England, December 17, 1884, son of Henry John and Augusta Emma Jones Page. Educated: Berkhamsted School, Herts, Eng. Lieutenant, 15th C.L.H., 1907; 35th C.A.H., 1913. Served in World War, 1914-18 with 5th Batt., later transferred to command, 50th Batt. Awarded two Bars to D.S.O.; mentioned in despatches five times. Joined Strathcona's Horse, 1920 as Major; promoted Lieut.-Col. and O.C., 1929; appointed A.A. and Q.M.G., Mil. Dist., No. 6, 1934. Transferred from M.D. No. 6 to Officer Commanding Military District, No. 7, N.B., 1936 as Brigadier. Married Rose L. Whitehouse, September 17, 1915; has one son and one daughter. Society: A.F. & A.M. Anglican. Residence: Rothesay, New Brunswick.

BIRKS, Ray Thornley, K.C.—Barrister and Solicitor, Briggs, Frost and Birks, Federal Building, Richmond St. W., Toronto, Ont. President, Howey Gold Mines, Ltd. Born Durham, Ont., January 4, 1893, son of the

RAY THORNLEY BIRKS, K.C.

late Rev. Alexander K. Birks of Niagara Falls, Ont., and Minnie (Elford) Birks of Toronto, Ont. Educated: London Collegiate Institute; Seaforth Collegiate Institute; University of Toronto; Osgoode Hall, Toronto, Ont. Read Law with A. W. Briggs, K.C., of Toronto; called to the Bar of Ontario, 1917. Created King's Counsel, 1934. Commenced with present firm in 1917; became a partner, 1919. Married Alice Margaret Storey, daughter of the late W. T. Storey of Toronto, September 24, 1918; has one son. Club: Ontario. Society: A.F. & A.M. (Ashlar Lodge). Recreations: golf, motoring. United Church of Canada. Residence: 57 Colin Ave., Toronto, Ont.

ALAN HOLMES WILLIAMSON

WILLIAMSON, Alan Holmes — Vice-President, Wood, Gundy & Co., Ltd., Toronto, and Manager, Wood, Gundy & Co., Ltd., 14 Cornhill London, E.C.3, Eng.; Director, Western Grain Co., Ltd., Federal Grain, Ltd., and British Columbia Packers, Ltd. Born Toronto, Ont., April 28, 1895, son of John and Louise (Holmes) Williamson, both of Toronto, Ont. Educated: public school and Harbord Collegiate; University of Toronto. Joined Wood, Gundy Co., January 1, 1914, as junior; appointed to the Saskatoon office, 1915, becoming Manager of that office, 1916; opened the office in Winnipeg, 1920, of which he was Manager, until 1937; appointed Manager of London, Eng. Branch, 1937. Vice-President, Investment Bankers' Association of Canada, 1927-30; President, 1931-32. Married Agnes Kersley Scott, daughter of George William Scott of Sarnia, Ont., 1918; has one daughter (Margaret). Clubs: Manitoba; St. Charles Golf and Country; National (Toronto). Society: A.F. & A.M. Recreation: golf. United Church of Canada. Residence: 1106 Wellington Cres., Winnipeg, Man.

THOMSON, William Garth, C.A.—Partner, Peat, Marwick, Mitchell & Co., Chartered Accountants, 360 St. James St., Montreal, Que. Born Glasgow, Scotland, November 15,

WILLIAM GARTH THOMSON, C.A.

1875, son of William Garth and Jean Brown (Pinkerton) Thomas. Educated: high school, Glasgow; Glasgow University. Came to Quebec, 1913. Apprentice and Assistant, T. A. Craig & Ross, Glasgow, 1891-99; in business for self, Thomas & Jackson, Glasgow, 1899-1911; joined Marwick, Mitchell & Co., New York, 1911; now partner of Peat, Marwick, Mitchell & Co. Member, Montreal Board of Trade. Served with 9th Highland Light Infantry (Glasgow Highlanders) Regiment as Sergeant, 1897-1905; served with "C" Company, 58th Westmount Rifles, as Lieutenant, 1914-17. Married Mabel Violet Wright, daughter of James Wright, Belfast, July, 1906; has two sons. Clubs: Montreal; Kanawaki Golf; Royal Montreal Curling. Recreations: golfing, curling. Independent. Presbyterian. Residence: 4338 Montrose Ave., Westmount, Que.

AITKEN, John Mauns—Investment Broker, Aitken & Co., 19 Melinda St., Toronto, Ont.; Director, Net Lake Timagami Mines; Cobalt Contact Mines Ltd.; British Canadian Securities Ltd. Born Woodstock, N.B., May 24, 1904, son of Joseph Mauns and Katherine (McAffee) Aitken, both of Toronto, Ont. Educated: Upper Canada College; University of Toronto. Commenced with Gardiner Clarke & Co., Toronto, 1923. Formed present firm, 1921. Married Yolanda Croft, daughter of the late William Croft of Toronto, February 11, 1928; has two daughters. Clubs: Ontario Jockey; Albany; Canadian Military Institute. Recreations: fishing, hunting. Conservative. Presbyterian. Residence: 85 South Drive, Rosedale, Toronto, Ont.

DUSSAULT, Hon. Bona—Minister of Agriculture, Quebec, Que. Born St. Alban Portneuf Co., May 29, 1882, son of Solyme and Amanda Gauthier Dussault. Educated: Village School. Mayor of St. Marc des Carrieres since 1918; Reeve, County of Portneuf since March, 1922. Candidate for House of Commons at general election, 1935 and defeated; elected to Quebec Legislature, general election, 1935; re-elected, 1936. Appointed Minister of Agriculture in Hon. M. L. Duplessis Cabinet, August, 1936. Married Gabrielle Lacourciere of St. Stanislas de Champlain, February 4, 1913; has three sons and one daughter. Society: Union Nationale. Roman Catholic. Residence: St. Marc des Carrieres, Que.

RUBY, John Emanuel—Vice-President and General Manager, The Frost & Wood Co., Ltd., Manufacturers of Agricultural Implements, Smith's Falls, Ont.; President, Frost & Wood, Quebec, Ltd., Montreal; President, Frost & Wood Maritime, Ltd., Truro, N.S.

JOHN EMANUEL RUBY

President, Canada Carriage & Body Co. Ltd., Brantford. Born Port Elgin, Ont., 1869, son of William H. Ruby and Catherine (McKellar) Ruby. Educated: public school, Port Elgin, Ont., and High School, Walkerton, Ont. Joined Frost & Wood as Accountant at Smith's Falls, 1889; became Manager for Western Canada, 1891; General Manager and Treasurer at Smith's Falls, 1909; Director, 1915; Vice-President, 1926. Married Mabel Cornell, daughter of the late Dr. S. A. Cornell, of Boissevain, Man., 1909. Clubs: Albany (Toronto); Manitoba (Winnipeg). Recreations: fishing, sailing, motoring. Conservative. Presbyterian. Residence: 19 Elmsley St. South, Smith's Falls, Ont. Summer Residence: Horseshoe Lodge, Rideau Lakes.

COLONEL DOUGLAS RICHMOND STREET

STREET, Colonel Douglas Richmond—Director of Public Relations, Ottawa Light, Heat & Power Co., Ltd., The Ottawa Electric Company and The Ottawa Gas Company. Born Fredericton, N.B., June 19, 1864, son of C. F. Street, M.A. (late of the Finance Department, Ottawa) and Lucy Audubon (Kendall) Street; (grandson of late Hon. J. A. Street, K.C. formerly Attorney-General of New Brunswick). Educated: Separate Schools, Ottawa; University of Ottawa. Long connected with the Militia of Canada. Joined the Governor-General's Foot Guards at Ottawa, April, 1893, and succeeded to the command of the Regiment, 1908. Commanded "The Guards" Regiment at the Quebec Tercentary celebration, 1908, and at the Tercentenary celebration of the discovery of Lake Champlain at Plattsburg, N.Y., and Burlington, Vt., 1909. Appointed to command the 8th Infantry Brigade, M.D. No.

3, April 9, 1917, and to Command of the 77th (Ottawa) Battalion, Canadian Expeditionary Force, on April 15, 1915, which battalion he mobilized and trained at Ottawa, taking it Overseas in June, 1916. Commanded the Canadian Rifle Team at Bisley, 1925. Married Elizabeth Bauld Christie, daughter of the late Mr. and Mrs. John H. Christie, Bras d'Or, C.B. Clubs: Rideau; Royal Ottawa Golf. Roman Catholic. Residence: 18 Range Road, Ottawa, Ont.

MARANI, Lieut.-Colonel Ferdinand Herbert, A.R.C.H., M.R.A.I.C. — Marani, Lawson & Morris, Architects, 38 Bloor St. West, Toronto, Ont.; Chairman of Council, Ontario College of Arts; Member of Council, Art Gallery, Toronto; Chairman, Toronto Advisory Housing Committee. Born Vancouver, B.C., August 8, 1893, son of C. J. and Sarah (Mason) Marani. Educated: Ridley College, St. Catharines, Ont.; University of Toronto. Member, Ontario Housing Committee, 1918-19. Formed partnership with Mr. J. I. Lawson and Mr. J. E. Paisley as Marani, Lawson & Paisley, 1926; later Marani & Lawson, 1928, subsequently Marani, Lawson & Morris when Mr. Robert Scholfield Morris joined the partnership in 1929. Among some of thei recent Commissions are: St. Andrew's College, Aurora, Ont.; Ridley College Lower School, Merrit House, St. Catharines, Ont.; Medical Arts Building, Toronto; Head Office Buildings for Provincial Paper Ltd. and Abitibi Power & Paper Co., Ltd., Toronto; Hamilton Medical Arts Building; North American Life Bldg., Toronto, Ont.; Prince of Wales College, Charlottetown, P.E.I.; 14th Infantry Brigade Armouries, Toronto; Gore District, Mutual Fire Insurance Bldg., Galt; Head Office Bldg., Bank of Canada. Served with 3rd Battalion, C.E.F., The Toronto Regiment; commanded The Toronto Regiment, 1932-36. Married Constance Blake, daughter of Edward Francis Blake of Toronto (grand-daughter of the late Hon. Edward Blake, July 11, 1918). Clubs: Toronto Golf; University (Toronto); R.C.Y.C.; Military Institute. Societies: Kappa Alpha; Past Chairman, Toronto Chapter, Ontario Association of Architects, 1930-31. Recreations: golf, sailing and racquets. Anglican. Residence: 12 Pinehill Rd., Toronto, Ont.

LIEUT.-COLONEL FERDINAND HERBERT MARANI, A.R.C.H., M.R.A.I.C.

HENDERSON, Robert — Assistant General Manager, Canada Permanent Mortgage Corporation; Inspector of Branches, The Canada Permanent Trust Company, 320 Bay St., Toronto, Ont. Born Toronto, Ontario, February 18, 1876, son of James and Charlotte A. (Kennedy) Henderson, both of Toronto, Ont. Educated: Barrie and Ontario public schools and Barrie Collegiate Institute. With Canada Permanent Loan & Savings Co., as junior, Toronto, August, 1893; stenographer and clerk, Winnipeg, 1896-1900; arrears clerk, Toronto, 1900-05; Chief Clerk, Canada Permanent Mortgage Corporation, Winnipeg, 1905-08; Chief Clerk, Regina, 1908; Assistant Superintendent, Toronto, 1915; Inspector of branches, Toronto, 1918; Assistant General Manager, Toronto, 1933. Served with 90th Regiment, E. Company (Little Black Devils) as private and Sergeant, 1896-99. Married Margaret E. Irwin, daughter of William Irwin of London, England, February 2, 1907; has two sons and two daughters. Clubs: Lambton Golf and Country; National; Assiniboia (Regina); Empire; Canadian. Recreation: golf. Liberal Presbyterian. Residence: 25 Roxborough Drive, Toronto, Ont.

PERRY, Hon. Henry George Thomas, J.P., M.L.A.—Speaker of the Legislative Assembly of British Columbia, Vancouver, B.C. Born Whitwicke, Eng., March 18, 1889, son of Samuel and Annie Ward Perry. Educated: Coalville Wesleyan and Loughborough Grammar School. A Broker, Insurance, Real Estate. President, Central Interior Printing Co., publishers of the Citizen, Prince George, B.C.; Director, Prince George Theatres Ltd., The Leader Publishing Co. Ltd., Prince George. Mayor, 1917, 1918, 1920 and 1924. Political candidate, 1920. Elected, Liberal for British Columbia. Re-elected, 1924. Was Deputy Speaker and Chairman of the Private Bills Committee. Defeated, general election, 1933. Elected Speaker of the Legislative Assembly, 1934. Married Florence Smith, daughter of James Smith, Leicester, Eng., June 20, 1911; has two sons. Liberal. Unitarian. Residence: Prince George, B.C.

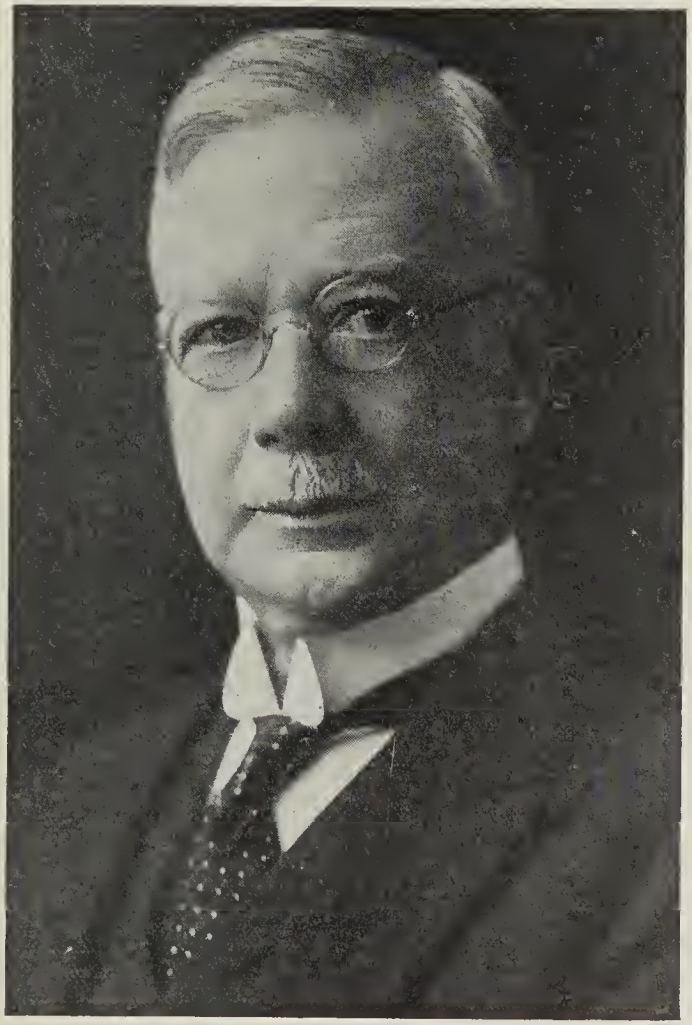

HERBERT HALE WILLIAMS

WILLIAMS, Herbert Hale—Formerly head of the H. H. Williams & Co., one of the largest Real Estate firms in Canada. Director, The Dominion Bank; The Toronto General Trusts Corporation; The Imperial Life Assurance Co. of Canada; Hon. Chairman, Board of Trustees, Hospital for Sick Children, Toronto; Offices: Dominion Bank Building, Toronto, Ont. Born Toronto, Ont., 1862. Educated: Toronto Public and Grammar School. Founded the firm of H. H. Williams & Co., 1886. For a period of thirty-four years this firm held premier position in Canadian real estate and successfully negotiated government corporation and individual transactions throughout the Dominion. Mr. William leaves a high record of probity and commercial integrity. Active in all patriotic and Red Cross campaigns. Chairman and organizer of the January, 1918, campaign, which raised upwards of three million dollars. Clubs: National; Granite; Lambton Golf and Country; Canadian; Empire; Military Institute. Society: A.F. & A.M., Ionic, Harcourt and Doric Lodges (Past Master). Recreation: golf. Residence: 565 Avenue Road, Toronto, Ont.

THOMPSON, William Stevely — Manufacturer; President, Supersilk Hosiery Mills Limited, Manufacturers of full fashioned pure silk hosiery, Florence and Eleanor Streets, London, Ont.; President, Rose Marie Shop, Limited, Chatham, Ont. Born London Township, June

WILLIAM STEVELY THOMPSON

25, 1890, son of G. J. Ainley and Emmeline (Stevely) Thompson, both of London, Ont. Educated: London public schools; London high school. Commenced business career with R. C. Struthers & Co., London, Ont., 1906. Married Verbena Boyle, daughter of Thomas F. Boyle, Toronto, April 15, 1916; has one son. Clubs: London; Highland Golf. Society: A.F. & A.M. (Temple Lodge); Scottish Rite; Richard Coeur de Lion Preceptory; Mocha Temple. Recreation: golf. Presbyterian. Residence: 423 Regent St., London, Ont.

ROBERTS, Hon. William Francis, Ph.G., M.D., M.L.A.—Minister of Health and Labor, Province of New Brunswick, Fredericton, N.B. Born Saint John, N.B., December 18, 1869, son of John Vincent and Hannah Sheck Porter Roberts. Educated: Saint John and University of New Brunswick. President, Canadian Public Health Association, 1921. American Academy of Physical Medicine, 1931 and 1932. Past President, New Brunswick Medical Society; Saint John Medical Society; Canadian Medical Association; Saint John Kiwanis; Chairman, Public Affairs Committee for Canada, Kiwanis International. President, Health Centre Association. Elected to New Brunswick Legislature, general election, 1921; defeated, 1925; resigned portfolio. Re-elected to Legislature, general election, 1935. Appointed Minister of Health and Labor, July, 1935. Married Lillian Genevieve Granville, daughter of the late Capt. J. R. Granville, Saint John, N.B., June 7, 1899; had three sons and one daughter. Clubs: Masonic; Canadian; Riverside Golf; Union (Saint John). Societies: I.O.O.F. and C.O.O.F.; Dom. Loyal Orange Lodge; Portland Lodge; Sons of England. Liberal. Baptist. Residence: Saint John, N.B.

ROBICHAUD, Hon. John Louis Philip — Senator, Ottawa, Ont. Born Metaghan, N.S., June 30, 1874, son of Philemon and Francoise Melanson Robichaud. Educated: St. Joseph's College, Memramcook, N.B.; St. Anne's College, Church Pt., N.S. Secretary-Treasurer, Evangeline Mutual Telephone Co. Ltd.; Member, Legislature of N.S., 1925-28. Summoned to Senate of Canada, July, 1935. Married: Mary F. Surrette, daughter of Benjamin Surrette of Hectanooga, N.S.; has one son and two daughters. Conservative. Roman Catholic. Residence: Maxwellton, Nova Scotia.

RENISON, Rt. Rev. Robert John, M.A., D.D. —Rector, St. Paul's Church, Toronto, Ont. Born Ireland, September 8, 1876, son of the Rev. Canon Robert and Mary (Kennedy) Renison. Educated: Trinity College School, Port Hope (Head Boy, 1892); Wycliffe College;

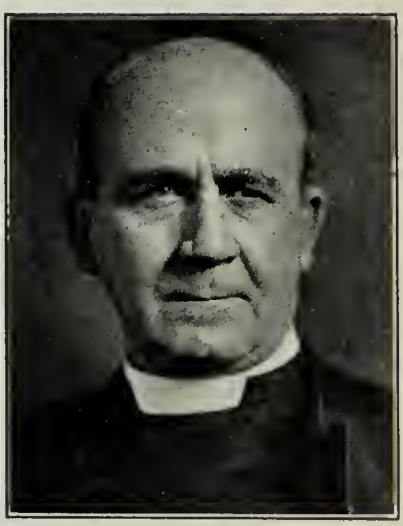

RT REV. ROBERT JOHN RENISON, M.A., D.D.

University of Toronto (M.A.); D.D., University of Manitoba, 1910; University of Saskatchewan, 1932; Wycliffe College, 1932. Came to Canada, 1881. Some time Archdeacon of Moosonee, 1906-11; Archdeacon of Hamilton, 1920-27; Dean of Christ Church Cathedral, Vancouver, 1927-31; Bishop of Athabaska, 1932. Chaplain, 21st Battalion, C.E.F. in France. Author, "Canada and the War;" Cree Hymn Book. Married Elizabeth Maud Bristol, daughter of George E. Bristol, Esq., January 3, 1914; has two sons (Robert John Bristol and George Everett). Society: A.F. & A.M. (32nd Degree Scottish Rite Mason). Residence: 110 Crescent Road, Toronto, Ont.

ROBERT RAE

RAE, Robert—General Manager of The Dominion Bank, Head Office, King and Yonge Sts., Toronto, Ont. Born Toronto, Ont., June 10, 1890, son of John and Mary (Bulloch) Rae, both of Toronto, Ont. Educated: Toronto Schools; Toronto Technical High School. Joined The Dominion Bank, August, 1906; Accountant, City Hall Branch, 1916; Accountant, Montreal, 1918; Manager, Bleury and St. Catherine Sts. Branch, Montreal, 1919; Assistant Agent, New York, 1920; Agent, New York, 1926; Manager, Toronto, 1929; Assistant General Manager, 1931; General Manager, 1937. Married Mae Adelaide Collins, daughter of Thomas Collins, Passaic Park, N.J., November, 1916. Clubs: National; Toronto Hunt; Strollers; Granite; Toronto Board of Trade. Societies: Empire; St. Andrews; Burns. Recreations: golf and fishing. Presbyterian. Residence: 111 Glen Road, Toronto, Ont.

SIR JAMES HAMET DUNN, Baronet

DUNN, Sir James Hamet, Baronet—President, Algoma Steel Corporation Ltd., Sault Ste. Ont. Born Bathurst Village, N.B., 1875, son of the late Robert H. Dunn and Elizabeth Joudray. Educated: Bathurst Public School; Dalhousie University, LL.B., 1898; called to Bars of Nova Scotia and Northwest Territories, 1898, and Quebec, 1901; practised before Parliamentary Bars at Ottawa and Quebec; became Member, Montreal Stock Exchange, 1902; founded banking firm of Dunn, Fisher & Co., London, England, 1907. Created Baronet, 1920. Heir: Philip Gordon Dunn, born Montreal, 1905. Residence: Camp Anne, Bathurst, N.B., and Norwich House, London, England.

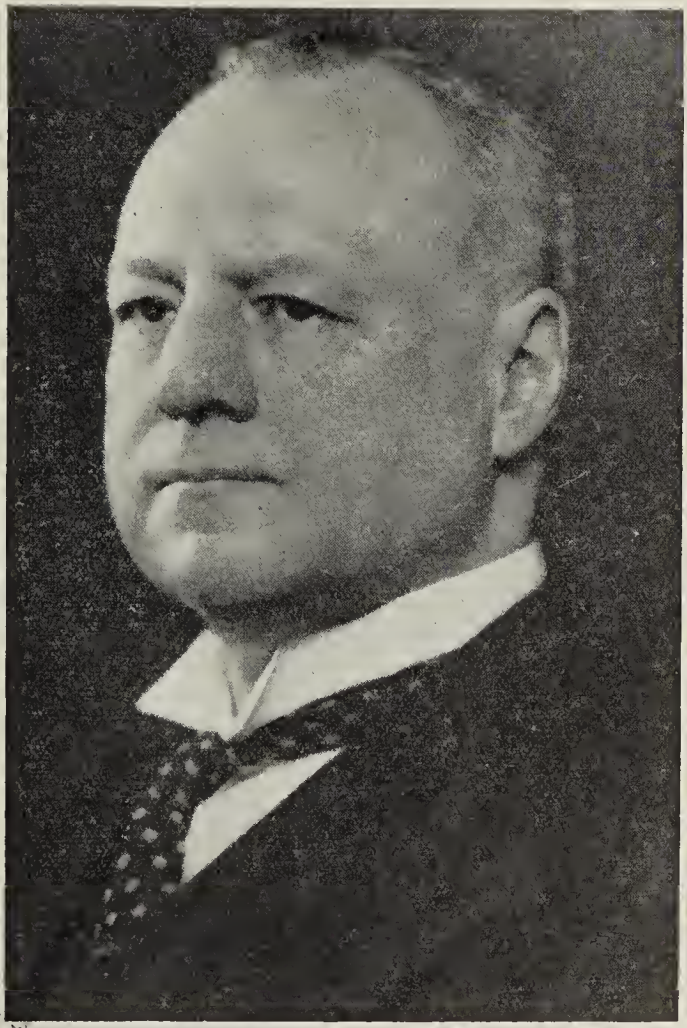

LT.-COLONEL GERALD LYNHAM PORTE GRANT-SUTTIE

GRANT-SUTTIE, Lt.-Colonel Gerald Lynham Porte—Retired. Born February 17, 1890. Educated: Trinity College; University of Toronto (B.A.). Married Ada Lewis (who holds Cross of the Order of Mercy of the Kingdom of Yugoslavia), daughter of late Robert T. Gooderham, Toronto, 1924. Commissioned Lieutenant, Canadian Militia, January 10, 1919. Attached to Canadian Permanent Force, February, 1912. Passed Officers' Long Course, Royal Military College, Kingston, Ont. Appointed Lieutenant, Royal Canadian Regiment, July, 1913. Served in World War, 1914 to 1918, sailing September, 1914. District Adjutant, Bermuda, March to September, 1915. Took part in engagements at Vimy Ridge, Avion-Lens, Hill 70, Passchendaele, Cambrai, Canal du Nord, Forest of Raismes, Pursuit to Mons. Employed as Courts-Martial Specialist with Canadian and Imperial staffs in England and in the field, including duty as Judge-Advocate at General Courts-Martial, and as member London District Courts-Martial at Tower of London and Chelsea Barracks. Appointed Courts-Martial Officer and Acting D.A.A.G. at H.Q., 3rd Canadian Division, and Court-Martial Officer, H.Q., Fifth Army. Appointed Court-Martial Officer and Acting D.A.A.G.,

H.Q., Canadians, Ripon, and Court-Martial Officer, H.Q., Overseas Military Forces of Canada and for London District. Wounded at Passchendaele, 1917. Mentioned in despatches. Appointed H.Q., Military District No. 2, Toronto, for re-organization duties, November 1, 1920. Appointed Assistant Judge-Advocate-General and Staff Captain, H.Q., Military District No. 2, November 1, 1922, to April 30, 1927. D.C.O., H.Q., Military District No. 7, January 1, 1930, to March 31, 1934. Retired from Permanent Force, 1934. Awarded Jubilee Medal, 1935. Commander of the Order of St. John of Jerusalem (invested by His Majesty at Buckingham Palace, May, 1937). Represented Canada at International Geographical Congress, Warsaw, Poland, 1934. Guest in Westminster Abbey at Coronation of King George VI. Vice-President, Canadian Geographical Society. Chairman, National Committee of Canada, International Geographical Union. Member Commandery-Council and Ambulance Committee, National Executive, St. John Ambulance Association. Honorary Secretary, Ontario Branch, St. John Ambulance Association. Member, National Council, Canadian Institute of International Affairs. Life Member, Dominion of Canada Rifle Association; Life Fellow, Royal Geographical Society; Canadian Geographical Society; American Geographical Society (New York); Royal Society of Arts, and Royal Empire Society. Member, British Institute of Philosophy; Royal Canadian Institute; Academy of Political Science (New York); American Academy of Political and Social Science (Phila.); American Society of International Law (Washington); International Law Association (London); Canadian Political Science Association; Canadian Historical Association; Toronto Board of Trade and Ontario Rose Society. Life Member, Art Gallery of Toronto. Clubs: York; Albany; Royal Canadian Yacht; Ontario Jockey; Toronto Hunt; Eglinton Hunt; Canadian; Canadian Military Institute (Toronto); Rideau (Ottawa); Royal Societies: Junior Naval and Military (London, England); Niagara Golf. Recreation: travel. Roman Catholic. Residence: 110 St. George St., Toronto, Ontario. Country Residence: Nenagh Hall, Niagara-on-the-Lake, Ontario.

LEDUC, Hon. Francois Joseph, M.L.A., B.Sc., C.E.—Minister of Roads, Quebec, Que. Born St. Benoit, Megantic Co., Quebec, November 21, 1895, son of Apollinaire and Clara Mary Holland Leduc. Educated: Mont. St. Louis, Montreal; l'Ecole Polytechnique; University of Montreal, B.Sc. Engineer. Member of firm, F. J. Leduc & Associates, engineers councillors. Alderman of Montreal, since 1934. Member, Corporation des Ingenieurs Professionels of Quebec. Elected to Quebec Legislature, general election, 1935; re-elected, 1936. Appointed Minister of Roads in Hon. M. L. Duplessis Cabinet, August, 1936. Married Caroline Daniel Hockenburger, daughter of Daniel Hockenburger of Montreal; has three sons and four daughters. Society: Chemical Industry. Union Nationale. Roman Catholic. Residence: 354 St. Catherine St. E., Montreal, Quebec.

FISHER, Hon. Martin Beattie, M.L.A.—Provincial Treasurer, Quebec, Que. Born Hemmingford, Que., January 2, 1881, son of Finley and Eliza Beattie Fisher. Educated: Hemmingford. An insurance agent. First elected to Quebec Legislature at by-election, November 4, 1930; re-elected, general election, 1931, 1935 and 1936. Appointed Provincial Treasurer, in Hon. M. L. Duplessis Cabinet, August 26, 1936. Married Frances Wark, daughter of Wellington W. Wark of Hemmingford, Que. Society: Union Nationale. Protestant. Residence: Hemmingford, Quebec.

IVEY, Arnold M.—President, Toronto Housing Co. Ltd., Metropolitan Bldg., Toronto, Ont. Director, Trust and Guarantee Co. Ltd. Born Jarvis, Ont., December 31, 1875, son of the

ARNOLD M. IVEY

late John D. and Emma (Mutchmor) Ivey. Educated: Upper Canada College; University of Toronto. Married Mae Elliott Thoburn, daughter of the late William Thoburn, M.P., of Almonte, Ont., April 12, 1899; had one daughter, Margaret Thoburn (the late Mrs. Donald A. Macintosh, deceased, November 10, 1933). Clubs: University (Toronto); National; Toronto Hunt; Toronto Cricket; R.C.Y.C. Society: St. Andrews. Recreations: horseback riding, golf. Anglican. Residence: 317 Russell Hill Road, Toronto, Ont.

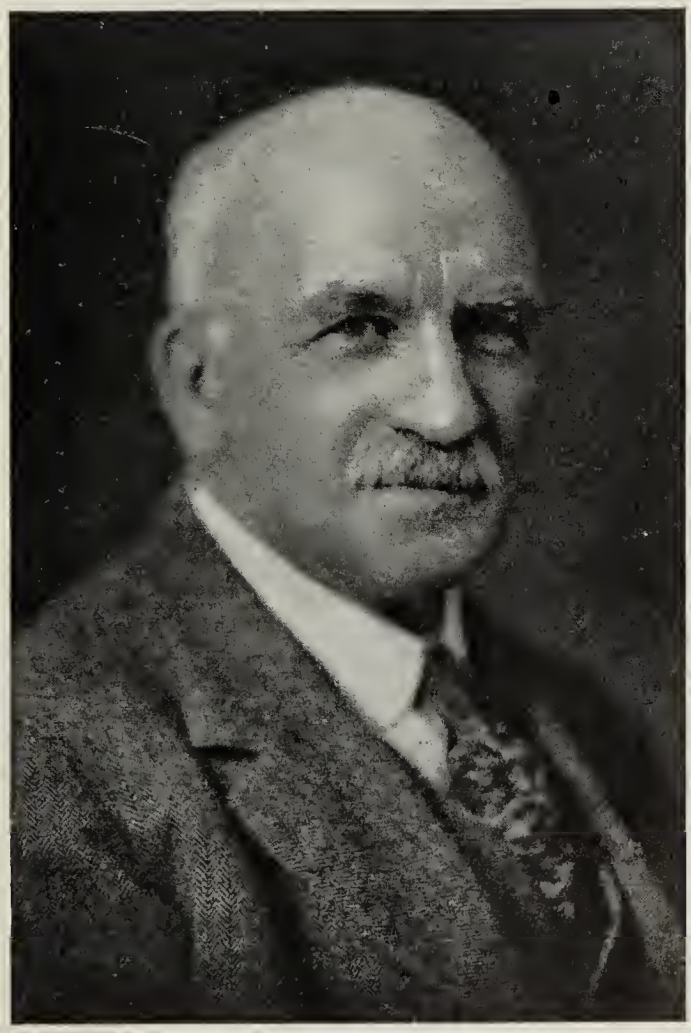

GEORGE EZRA MORTON LEWIS

LEWIS, George Ezra Morton — President Eastern Hat & Cap Manufacturing Co., Ltd., Truro, N.S.; Vice-President, Eastern Shirts, Limited (Subsidiary); President, J. Lewis & Sons, Stewiacke, N.S. Born Economy, Colchester County, N.S., December 2, 1862, son of John and Margaret Lewis, both of Scotland. Educated: public schools of Truro. Established manufacturing business of J. Lewis & Sons in 1888; operated business at Truro, Lewiston and Stewiacke in Nova Scotia, and Brownville, in the State of Maine. One of the founders of Eastern Hat and Cap manufacturing business at Truro, and President since 1908. Married Bertha J. Larkin, daughter of Wm. Larkin, of Pubnico, Yarmouth County, N.S.; has two sons. Society: A.F. & A.M. Baptist. Residence: Truro, N.S.

J. H. C. WAITE, B.A.Sc.

WAITE, J. H. C., B.A.Sc.—Mining Engineer, 602 Atlas Building, 350 Bay St., Toronto, Ont.; President and Director: The Mining Corporation of Canada, Limited, Normetal Mining Corporation, Limited, Laguna Gold Miles, Limited, Brampton Golf Club, etc.; Vice-President and Director: Siscoe Gold Mines Limited; Director: Hudson Bay Mining & Smelting Company, Limited, Waite-Amulet Mines Limited, Kerr-Addison Gold Mines Limited, Bankfield Consolidated Mines Limited, Oro Plata Mining Corporation Limited, etc. Born Port Hope, Ont., October 17, 1888, son of Charles A. and Charlotte (Williamson) Waite, both of Port Hope, Ont. Educated: public and high schools of Port Hope; Toronto University (B.A.Sc., 1912, in Mining Engineering). Mr. Waite has had extended experience in mines' examination and exploration in South America, the Southwestern United States, Quebec and Manitoba. He has been closely identified with important interests in Northern Ontario for many years. Member, Association of Professional Engineers of Ontario; Member, Canadian Institute of Mining and Metallurgy. Married Edith Myrtle May Westlake, daughter of Wm. Westlake of Toronto, 1913; has two sons and two daughters. Clubs: Engineers' (Toronto); National (Toronto). Society: A.F. & A.M. Recreations: golf, fishing. Residence: "Rowanbank," Brampton, Ont.

WHITHAM TAYLOR-BAILEY

TAYLOR-BAILEY, Whitham — Vice-President, Dominion Bridge Co., Ltd., Lachine, Que. Born Montreal, Que., March 7, 1891, son of William and Margaret (Murphy) Taylor-Bailey. Educated: McGill University, Montreal, Que. Commenced with Dominion Bridge Co., 1909. Served Overseas with Canadian Engineers and on the staff of the Royal Air Force. Awarded Military Cross. Married Janet Boden, daughter of the late David Boden of Lancaster, Ont., 1916. Clubs: Engineers'; University; Royal St. Lawrence Yacht; Montreal Badminton and Squash; St. James's. Society: Engineering Institute of Canada. Recreation: sailing. Presbyterian. Residence: 3018 Trafalgar Ave., Montreal, Que.

PORTER, Dana Harris, B.A., M.A., — Of Fennell, Porter & Davis, Barristers, 357 Bay St., Toronto, Ont. Born Toronto, Ont., January 14, 1901. Educated: University of Toronto

DANA HARRIS PORTER, B.A., M.A.

Schools; University of Toronto (B.A.); Oxford (Balliol) (M.A.). Read Law with Nasmith & Fennell; called to the Bar of Ontario, July 1, 1926. Chairman, Toronto Branch, Canadian Institute of International Affairs. President, Empire Club of Canada, 1934-35. Governor, Toronto Conservatory of Music. Married Dorothy Chaplin Ramsay Parker, daughter of Paymaster Rear-Admiral A. R. Parker, C.B., October 5, 1929; has two sons. Clubs: National; Albany; University. Conservative. United Church of Canada. Residence: 10 Pinehill Road, Toronto, Ont.

JONES, Hon. George Burpee, P.C. —Senator, Apohaqui, New Brunswick. Born Belleiste Bay, King's Co., New Brunswick, January 9, 1866, son of Stephen and Susan Eliza Jones. Educated: Apohaqui Superior School. President of Jones Bros. Ltd., Apohaqui, N.B. and Bayside Lumber Co. Ltd., Bayside, N.S.; Chairman, Apohaqui Superior Schools for thirty-nine years. Director, N.B. Telephone Co. and The Maritime Trust Co. Candidate, New Brunswick Legislature, elected, March 3, 1908, June 20, 1912; February, 1917; October, 1921. First elected to House of Commons, December 6, 1921; re-elected, 1925. Was Sworn of the Privy Council and appointed Minister of Labour in Meighen Cabinet, July, 1926; re-elected, 1926. Resigned portfolio with defeated Meighen Adminstration; re-elected, general election, 1930; by-election, June, 1932. Summoned to Senate, July, 1935. Married Melissa J. Fowler, daughter of Wm. Fowler of Salmon Creek, Sunbury, Co., N.B.; has one son and two daughters. Presbyterian. Conservative. Residence: Apohaqui, King's County, New Brunswick.

MACDONALD, Walter James — Senior Partner, Millar Macdonald & Co., Chartered Accountants, 508 Hamilton Bldg., Winnipeg, Man. Born Glasgow, Scotland, February 13, 1894, son of James Loudoun and Jessie Foulds (Orr) Macdonald. Educated: Hillhead High School, Glasgow and Stirling High School, Stirling Scotland. Past President, Institute of Chartered Accountants of Manitoba, 1931-32-33.

WALTER JAMES MACDONALD

Served with 44th Canadian Infantry Batt., 1915-18; demobilized with rank of Captain. Married Ruth K. Watson, daughter of George T. Watson, 1923; has one son. Clubs: Manitoba; St. Charles. Society: Kiwanis (Pres., 1936). Recreation: golf. United Church of Canada. Residence: 241 Harvard, Winnipeg, Manitoba.

SUTHERLAND, Hon. Donald, P.C. — A Senator, Ottawa, Canada. Born Zorra Township, Oxford County, April 8, 1863, son of Robert and Elizabeth Hutchinson Sutherland. County Councillor for Town of Ingersoll. North and West Oxford, 1901 and 1902. Elected to South Oxford in Ontario Legislature at general election, May 28, 1902; re-elected, Jan., 1905 and defeated, 1908. Unsuccessful candidate for House of Commons, general election, October 26, 1908. Appointed Director of Colonization and Immigration for the Province of Ontario, March, 1909; resigned, and contested South Oxford and elected, 1911. Moved the Address in reply to the Speech from the Throne, during the Special War Session, August, 1914; re-elected, general election, 1917, 1921 and 1926. Sworn of the Privy Council and appointed Minister without Portfolio in Meighen Cabinet, 1926; defeated and resigned, 1926. Summoned to the Senate of Canada, 1935. Married Minnie Pearl Hossack, of Zorra, April 22, 1869; has six sons and two daughters. Conservative. Presbyterian. Residence: Ingersoll, Ont.

STUART BRYCE PLAYFAIR

PLAYFAIR, Stuart Bryce — Investment Broker, Playfair & Co., Members, Toronto Stock Exchange, dealers in stocks and bonds, 200 Bay St., Toronto, Ont. Born Toronto, Ont., July 26, 1877, son of the late John S. and the late Annie (Bostwick) Playfair. Educated: public school and collegiate institute, Toronto, Ont. Senior Member, Playfair & Co., Toronto, Ont., since 1929; members, Toronto Stock Exchange and senior partner, Playfair & Coke, realtors, Toronto, Ont.; Vice-President, Robb-Montbray Mines Ltd.; Quebec Prospectors, Ltd.; President, York Securties Ltd.; Director, Great Lakes Transit Corporation Ltd.; Preston E. Dome Mines, Ltd.; Toronto Elevators, Ltd.; Eastern Steel Products, Ltd.; Canadian Wirebound Boxes, Ltd.; Pressed Metals of America, Inc.; Canadian Tea Co. Ltd.; Muirheads, Ltd.; King Edward Hotel Ltd.; Midland Investments, Ltd.; Daily Newspapers, Ltd., Chatham, Ont.; Daily News, Ltd.; Mercury Ltd., Guelph, Ont.; Jones Bros. of

Canada, Ltd.; Director, Ontario Tobacco Plantations. Employed with Bank of Hamilton 1893-99. Formed firm of Ussher, Playfair & Co., 1901; with Ussher Playfair & Martens, 1903-13; with Playfair, Paterson & Co., 1913-28. Owner of the power yacht, Pathfinder. Served in South African War with Q.O.R., Toronto Regiment, 1899-1901; served as Lieutenant with 48th Highlanders, Toronto Battalion, 1915-18. Married Helen M. McPherson, daughter of Dr. John McPherson Scott of Hagerstown, Md., November 16, 1905; has four daughters. Clubs: National; R.C.Y.C. (Rear Commodore); Granite (Dir.); Rosedale Golf; Toronto Hunt; Midland Golf. Recreations: yachting, golf, curling. Residence: 41 Rosedale Rd., Toronto, Ont.

WATTS, Ernest Estram, B.Sc., M.Sc., M.C.I.M.M. — Metallurgical Engineer, President and General Manager, Watts Chemical Company, manufacturers of industrial chemicals and smelters, 355 Weston Road South,

ERNEST ESTRAM WATTS, B.Sc., M.Sc., M.C.I.M.M.

Toronto, Ont.; President, North Shores Mines (36) Ltd.; North Shores Gold Mines Ltd.; Vice-President, Weston Masonic Temple Co. Ltd.; Manager, B. T. Babbitt Ltd. Born Stormont County, Ont., October 1, 1890, son of the late Dr. E. J. Watts and Gertrude Ella Watts, both of Toronto, Ont. Educated: public school, Stormont County; Montreal High School; McGill University; Queen's; (B.Sc., Mining, 1912; M.Sc., Metallurgy, 1914). Gained early experience prospecting and in underground mining, Cobalt, Michigan and British Columbia, 1908-14. Originated the Watts process for production of electrolytic zinc and acted as Manager for the Electro-Zinc Company, Welland, Ont., 1914-15. Metallurgical Engineer, Weedon Mining Co. and Associated Companies, 1915-16; Research Engineer, Consolidated Mining & Smelting Company, Trail, B.C., 1916-17. Established and became Manager, Watts Chemical Co., producing Zinc Oxide and Zinc dust, used in the recovery of gold, 1919. Built B. T. Babbitt Ltd. plant for the production of bousehold cleanser, 1932. Contributed articles to various scientific and technical publications. Served in Canada with R.A.F., 1917-18 with rank of Lieutenant. Married Ethel Ann Smithers, daughter of R. O. Smitbers of Dunnville, Ont., June 30, 1931; has three sons. Societies: A.F. & A.M., Weston Lodge; Humber Cbapter, R.A.M. Recreation: tennis. Independent. United Church of Canada. Residence: 283 Church St., Weston, Ont.

DALY, Roland Oliver, B.A., K.C.—Barrister, Long & Daly, 25 King St. West, Toronto, Ont. Born Napanee, Ont., May 17, 1891, son of Denis Henry Aldworth and Mary Frances (Bennett) Daly, both of Napanee, Ont. Educated: Nap-

ROLAND OLIVER DALY, B.A., K.C.

anee Collegiate Institute; University of Toronto and Osgoode Hall. Read Law with R. J. MacLaughlin, K.C., and D. W. Sanders, K.C.; called to the Bar of Ontario, 1915; created King's Counsel, 1933. Elected President, Canadian Club, Toronto, 1928. Military Service with Royal Garrison Artillery, France, 1917-18. Married Marion McCall, daughter of Rev. George W. McCall of Brantford, Ont., September 4, 1920; has one daughter. Clubs: Canadian; York Downs Golf; Ontario. Recreation: golf. United Church of Canada. Residence: 36 Jackes Ave., Toronto, Ont.

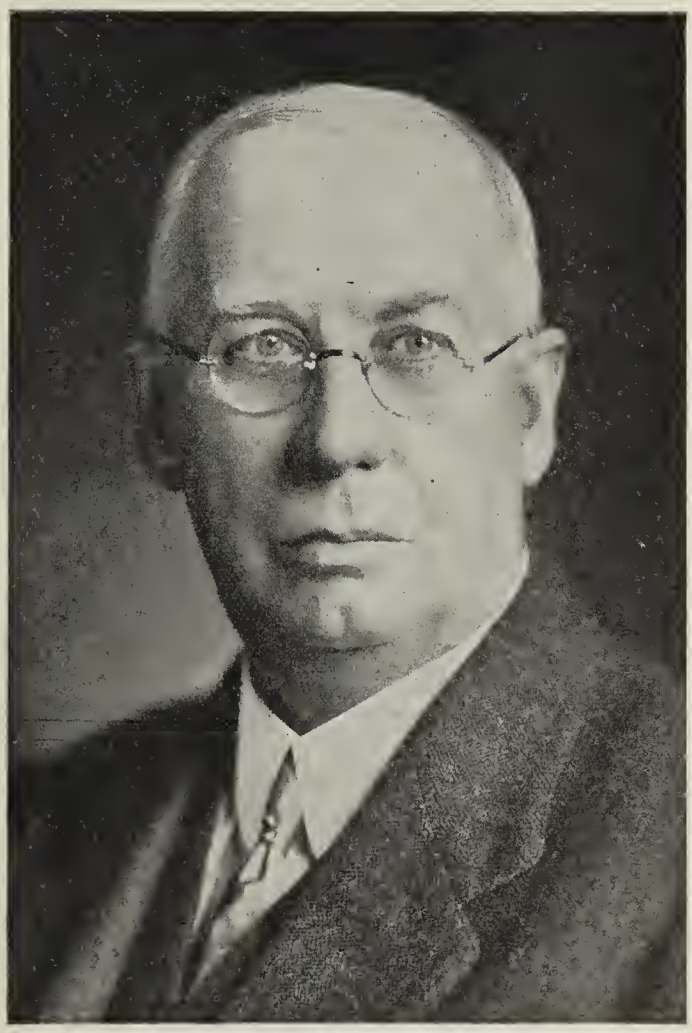

HON. SENATOR JAMES HOUSTON SPENCE, K.C.

SPENCE, Hon. Senator James Houston, K.C. —Of the firm of Spence, Shoemaker & Spence, Barristers, Solicitors, etc., 302 Bay St., Toronto, Ont. Born in the Township of Greenock, County of Bruce, 1867, son of Magnus and Mary (Wishart) Spence. Educated: Collegiate Institutes, London and Walkerton, Osgoode Hall Law School. Read Law with Hon. Mr. Justice Teetzel; Called to the Bar of Ontario, 1896. Junior Partner, Watson, Smoke & Masten, 1896-1900; formed partnership Masten, Starr & Spence, 1900; formed present firm, 1934. Bencher of the Law Society of Upper Canada since January, 1917. Appointed King's Counsel, January, 1922. Appointed to the Senate of the Dominion of Canada, January, 1928. Married Margaret Hackland, daughter of James Hackland, Paris, Ont., September 20, 1902; has three sons and one daughter. Served with "D" Company, 13th Hamilton Regiment, 1890-93. Clubs: Rosedale Golf; Granite; Ontario (Past President); Royal Canadian Yacht. Societies: A.F. & A.M. (Past Master, Ionic, Huron & Bruce Lodges; Grand Junior Deacon, Grand Lodge of Canada); Caledonia; St. Andrew's. Residence: 32 Hawthorne Ave., Toronto, Ont. Summer residence: "The Maples", Southampton, Ont.

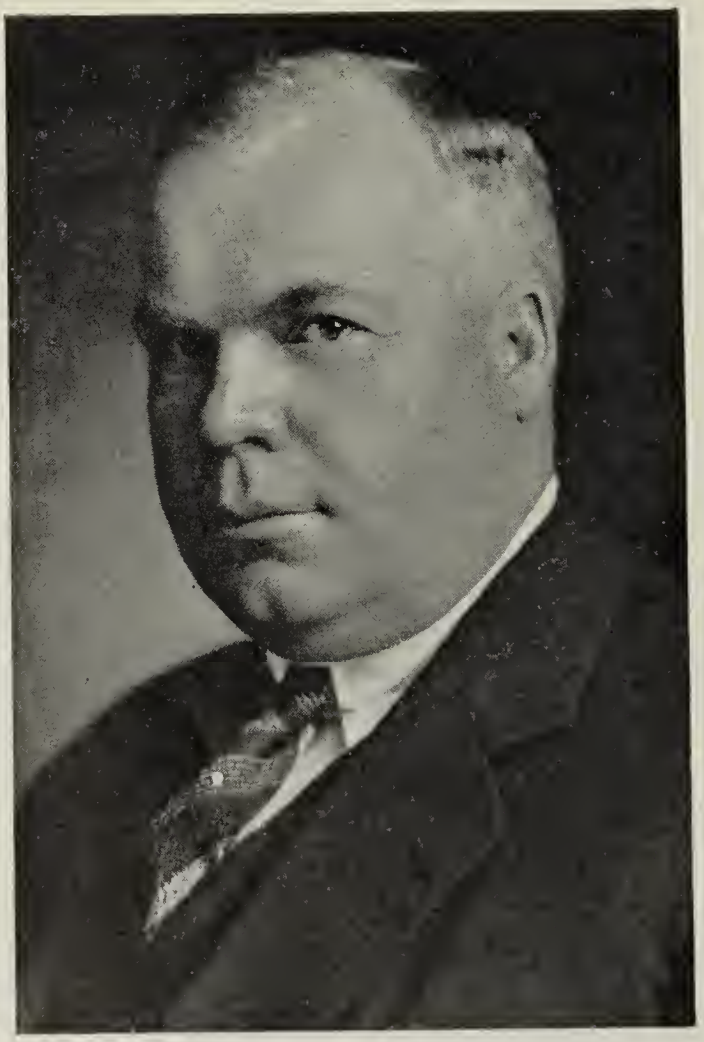

ANDREW J. DAVIS

DAVIS, Andrew J. — Vice-President, Davis Leather Co. Ltd., leather manufacturers, Newmarket, Ont.; President, Beaufor Mining Corporation, East Malartic Mines Ltd., Sheldon-Larder Mines Ltd.; Vice-President, Perron Gold Mines Ltd.; Director, Sladen-Malartic Mines Ltd., Inspiration Mining and Development Co. Ltd. and Malartic Goldfields Ltd. Born King Township, York County, April 18, 1885, son of the late Hon. E. J. Davis and Margaret (Johnston) Davis of Newmarket, Ont. Educated: King Public School, Aurora High School and Central Business College. Commenced with Davis Leather Co. Ltd., Newmarket, Ont., 1904; appointed Director, 1910; Vice-President, 1936. Member, Muskoka Lakes Association. Served ten years on Newmarket Town Council; Mayor of Newmarket, three years. Married Audre Ramsay Campbell, daughter of the late Mrs. M. F. Campbell of Toronto, September 4, 1907; has three sons (Kenneth A., Aubrey J., Ghent L.) and one daughter (Margaret Jean). Clubs: National; Summit Golf & Country; Muskoka Golf & Country; Newmarket Lions (Charter Member). Society: I.O.O.F. Recreations: hunting, fishing and golf. Liberal. United Church of Canada. Residence: Huron St., Newmarket, Ont. Summer Residence: Glenlyon, Lake Joseph, Muskoka Lakes, Ont.

ELIHU JAMES DAVIS, JR.

DAVIS, Elihu James, Jr. — Secretary-Treasurer and Director, Davis Leather Co. Ltd., leather manufacturers, Newmarket, Ont.; Director, York County Hospital, Newmarket. Chairman, Tanners Section, Accident Prevention Association, 1936-37. Member, Canadian Manufacturers Association. Born King Township, York County, May 15, 1889, son of the late Hon. E. J. and Margaret (Johnston) Davis, of Newmarket. Educated: public school, King; Aurora High School; Newmarket High School and University of Toronto. Commenced with Davis Leather Co. Ltd., Newmarket, 1909; appointed Director, 1914; Secretary-Treasurer, 1920. Member, Muskoka Lakes Association. Married Dorothy Chilcott, April 21, 1921; has two sons (Murray Edward, Donald George) and two daughters (Barbara Chilcott, Virginia Rosetta). Clubs: National; Granite; Summit Golf & Country; Seigniory (Lucerne-in-Quebec). Recreations: hunting, fishing and golf. Liberal. United Church of Canada. Residence: 77 Park Ave., Newmarket, Ont. Summer Residence: St. Elmo, Muskoka Lakes, Ont.

BEAUDRY LEMAN, B.Sc., C.E., D.C.Sc.

LEMAN, Beaudry, B.Sc., C.E., D.C.Sc. — President and Managing Director, Banque Canadienne Nationale; Vice-President, General Trust of Canada; Director, Canadian Airways Ltd., Crédit Foncier Franco-Canadien, Fairchild Aircraft Co. Ltd.; Montreal Tramways Co., Ogilvie Flour Mills Ltd., Provincial Transport Co. Ltd., Napierville Junction Railway Co., Consolidated Bakeries of Canada Limited, Shawinigan Water & Power Co. Ltd. Born Montreal, Quebec, January 2, 1878, son of Dr. Joseph Leman. Educated: Mont St. Louis; Private Tuition; University of Lille, France; McGill University. Mayor, Shawinigan Falls, Que., 1901-07; Member, Electric Service Commission, Montreal; member, National Advisory Committee on St. Lawrence Waterways; Past President, Canadian Bankers' Association; ex-member, Canadian Farm Loan Board; member, Royal Commission on Railways and Transportation, Royal Commission on Banking and Currency. Married Caroline Béique, daughter of Hon. F. L. Béique, May 12, 1903; has three sons and two daughters. Clubs: Mount Royal; Montreal; Cercle Universitaire; Rideau; Laval-sur-le-Lac; Winchester. Recreation: golf. Roman Catholic. Residence: 597 St. Catherine Road, Outremont, Montreal, Quebec.

THOM, Andrew Travers — President and General Manager. Waterloo Mfg. Co., Ltd., Manufacturers of Threshing Machinery, Waterloo, Ont.; Vice-President, Sunshine Waterloo

ANDREW TRAVERS THOM

Co., Ltd., Waterloo. Born Watford, Ont., January 7, 1883, son of David and Ruth (Batty) Thom, both of Watford, Ont. (both deceased). Educated: At Watford and Sarnia. Served in various capacities from Junior Clerk, Ontario Wind Engine & Pump Co., Ltd., Toronto, to Managing Director, April 1, 1905, until assuming present position, April, 1928. Married Jennie Margaretta Micks, daughter of M. R. Micks of Toronto, October 10, 1906. Society: A.F. & A.M. (Scottish Rite). Recreation: golf. Conservative. Presbyterian. Residence: 251 Queen St. South, Kitchener, Ontario.

HARRISON, Thomas James, B.S.A.—Assistant Grain Commissioner for Manitoba Grain Exchange, Winnipeg, Man.; Member, Board of Grain Commissioners for Canada, Department of Trade and Commerce; Professor Emeritus, Department of Agronomy, University of Manitoba. Born Carman, Man., April 15, 1885, son of William and Margaret (McCullough) Harrison. Educated: Orr Rural School; Carman High School; Manitoba Agricultural College; University of Minnesota. Assistant Professor of Field Husbandry, Manitoba Agricultural College, 1911-13; Superintendent, Dominion Experimental Farm, Indian Head, Sask., 1913-14; Professor of Agronomy, University of Manitoba, 1915-29; Assistant Commissioner, Board of Grain Commissioners for Canada. Member of Associate Committee on Grain Research. Married Ethel Mary Playfair, daughter of A. W. Playfair, 1912; has three sons (Archibald, Alan and Page) and one daughter (Meryl). Societies: Kiwanis; American Society of Agronomy; Western Canadian Society of Agriculturists; American Society for the Advancement of Science; American Society of Plant Physiology; Canadian Seed Growers Association (President). United Church of Canada. Residence: 750 Westminster Ave., Winnipeg, Man.

MARCHAND, Jacques—Vice-President, Corroon & Reynolds (Can.) Inc.; Manager for Canada of American Equitable Assurance Company, Merchants and Manufacturers Fire Ins. Co., New York Fire Ins. Co.; Managing-Director, Sterling Insurance Co. of Canada; 276 St. James St. W., Montreal, Que.; President, Joannes-Davidson Mines Ltd.; Director, Richelieu Mineral Water Co. Born Nicolet, December 5, 1885, son of Mederic Marchand and Delvina (Desmarais) Marchand, both of Nicolet. Educated: Nicolet Academy. Clerk, Provincial

JACQUES MARCHAND

Bank of Canada, 1901-09; Secretary-Treasurer, Strathcona Fire Insurance Co., Montreal, 1909-22; Superintendent of Agencies, Northern Assurance Co., Montreal, 1922-24; Provincial Manager, Halifax Fire Insurance Co., Montreal, 1924-29; Vice-President and Manager, Corroon Reynolds (Can.) Inc., 1929 to present time. Married Jeanne Comtois, daughter of Urbain Comtois, June 12, 1909; has one son and six daughters. Clubs: Montreal; St. Denis; Garrison (Quebec). Recreations: fishing, hunting and yachting. Independent. Roman Catholic. Residence: St. Lambert, Quebec.

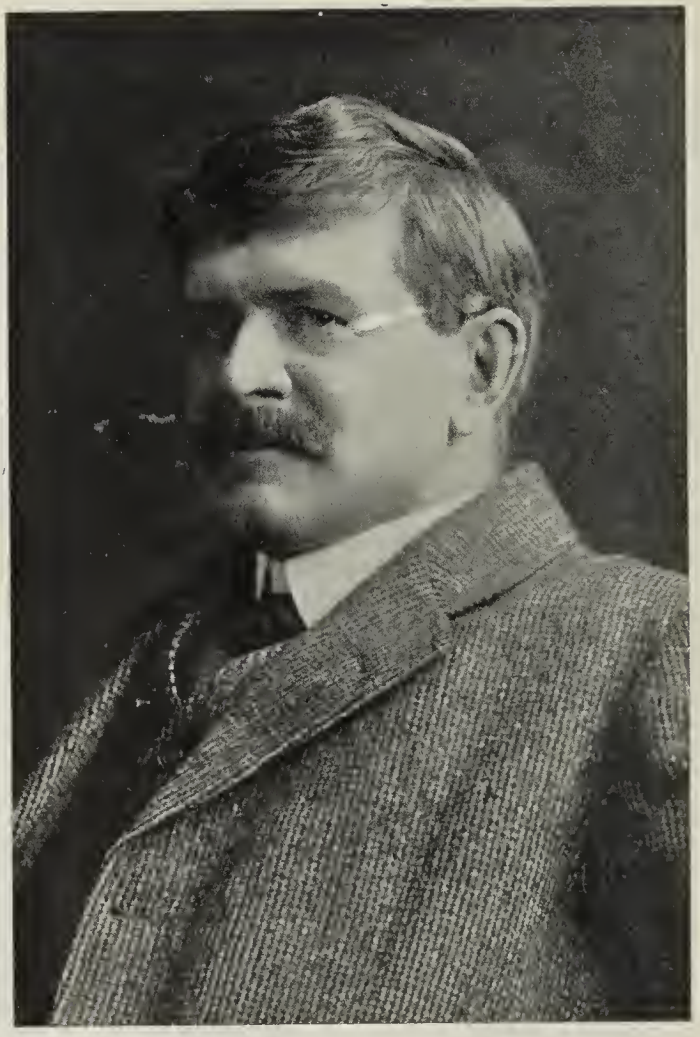

STEPHEN BUTLER LEACOCK, B.A., Ph.D., Litt.D., LL.D., D.C.L.

LEACOCK, Stephen Butler, B.A., Ph.D., Litt.D., LL.D., D.C.L. — Professor Emeritus, McGill University, Montreal, Que. Born Swanmoor, Hants, December 30, 1869, son of W. P. Leacock of Oak Hill, I.W., and Agnes, daughter of Rev. Stephen Butler. Educated: Upper Canada College; University of Toronto (B.A.); University of Chicago (Ph.D.); Honorary Degree, Litt.D. (Brown and Dartmouth); LL.D. (Queen's). On the Staff of Upper Canada College, 1891-99; in Graduate School, University of Chicago, 1899-1903; on the Staff of McGill University, 1901-35; Head of Department, Economics, 1908-35, Montreal. Made a tour of the Empire, 1907-08, giving lectures on Imperial Organization, under the auspices of the Cecil Rhodes Trust. Author of: Works on Political Science, Biography, Novels, Essays on Literature. First Published, 1906 and has consecutively published since that date to 1936. Married Beatrix, daughter of Colonel Hamilton, Toronto, 1900 (deceased, 1925). Club: University (Montreal). Recreations: fishing, carpentering, gardening. Residence: 165 Cote des Neiges Road, Montreal, Que.

Date Due

MAY	7 1992		

TRENT UNIVERSITY
0 1164 0114798 2

F5009 .W62 1936-1937

Who's who in Canada

148331

DATE	ISSUED TO

148 331